THE CHESTERVILLE
RECORD

Vol. 87 No. 15 | Single Copies 25¢ | Chesterville, Ontario | Wednesday, December 9, 1981

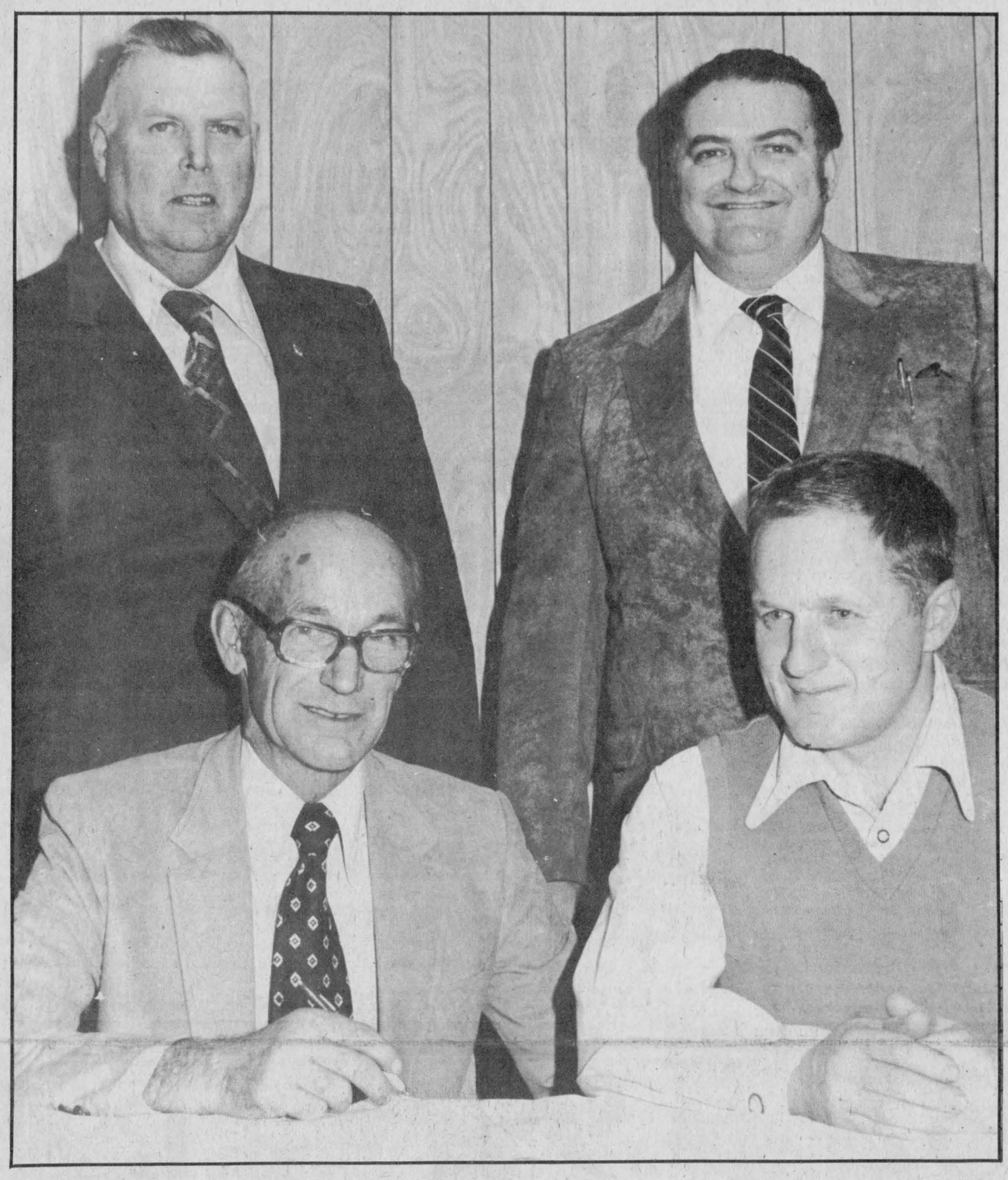

Holstein history

Members of the Dundas Holstein Club adopted a new constitution at their annual meeting in Winchester Springs last week. Signing the document are, sitting, left to right, club president (now past president) Dwight Dawley, and club secretary-treasurer, Tom Clapp; standing left to right, national director of the Holstein-Friesian Association, Allison Fawcett and director of the Ontario Branch of the Holstein-Friesian Association, Ralph Fawcett.

- staff photo -

Problem parks at council door

Winchester Springs residents divided on parking issue

MAPLE RIDGE (Staff) - Winchester Township council became involved in a dispute concerning parking in the police village of Winchester Springs at Monday night's regular meeting, and will hold another meeting to discuss the problem.

Council was approached by the trustees of the village, Irwin Holmes, Brian O'Connor, and Lawrence Holmes (newly appointed by Winchester Township) with four grievances, three of which dealt with the parking situation in the village.

Council also received a petition bearing 31 names directly opposing the stance of the village trustees on the matter.

The grievances, written in a letter to both councils of Winchester Township and Williamsburg Township (the village borders on the boundary between the two townships), notes that some of the issue "are unfortunately with the firm of R.S. Allison and Sons of Winchester Springs".

"It is the feeling of many homeowners that the firm (a trucking firm) conducts its business in a manner that gives very little consideration to certain rights that property owners should enjoy. This firm has already entrenched itself into at least five different residential areas and has a multitude of tractor-trailer vehicles constantly in motion at all times of the day and night, servicing the different locations."

The letter states that the property owners in the village don't oppose the right of a business to conduct its affairs in "a legal and dynamic manner, we do take offence with the way our community has appeared to have become 'taken over' by this firm."

The first grievance states that the trucks belonging to R.S. Allison and Sons parked on highway 31 are often blocking the view of vehicles or pedestrians attempting to cross the highway on County Rd. 5 (which forms the main intersection of the village) from west to east.

"We are very fortunate not to have had a serious accident, although may we remind you of a near fatality of the evening of September 10, 1980. We question the legality of blocking this main provincial highway for many extended periods of time."

The second grievance questions the right and object to the parking of several large trailers on the tract of farmland on the north side of County Rd. 5 both east and west of the United Church in the village.

Thirdly the letter objects to the parked cars, many belonging to employees of R.S. Allison, on the north side of County Rd. 5, both east and west of Highway 31. The letter noted that snow plows cannot clean the road properly with the parked cars, leaving the section of the road almost "unusual for moving traffic".

The fourth issue in the letter was termed a suggestion by the

● continued on 2

Santa arrives this Saturday!

(Staff) - No child in the Chesterville-Morewood-Berwick triangle need be bored this weekend. Santa Claus parades for all three villages are slated for Saturday from 11am.

Chesterville leads off the morning with assembly in Brookside Gardens at 10am. A bus will be present to keep little parade participants warm during line-up, said Dale McNaughton, one of the organizers.

Senior citizens who wish to view the parade can call 448-2354 for pick up and shut in children unable to view the festivities can call 448-2492 or 448-2324 and a visit with the jolly elf himself will be arranged.

Perpetual trophies are awarded to first in both commercial and non-commercial categories, noted Mr. McNaughton and plaques will go to second and third place winners in both categories.

The parade will travel east on South Street to Main and then north along King St., west to either Queen or Emma (dependent on weather conditions). Turning east onto Main Street the parade will finish up at the Community Hall where parade participants will be treated to coffee, hot chocolate and doughnuts.

The children can converse with Santa and receive treats courtesy of Nestle.

Floats may be parked on the Clement Feeds parking lot on Mill Street if participants wish to join the merriment at the hall or they can leave via Victoria Street, explained Mr. McNaughton.

Rev. Ferguson and Father Appelman will act as judges for the parade, which organizers forecast will attract close to 30 floats.

Morewood begins at 2pm from line-up at the firehall, said Ian Coulthart. The parade travels south to the public school and returns to the front of Swerdfeger's Feed Store where Santa will take requests.

Santa and his bride of many years, Mrs. Claus, will be transported in their sleigh on one of the floats. This will be the third year Mrs. Claus has consented to join the parade.

● continued on 2

Newsbriefs

OES draw

(Staff) - Signet Chapter 272 Order of Eastern Star, Finch, held a draw Monday night. Winner of the first prize, an afghan, was Dalton Ouderkirk of Finch; second prize; a spoon rack, went to Pierre Vailliant of Monkland; and third prize, a cushion went to Susan Stevens of Chesterville.

Ontario Holstein director

(Staff) - Ralph Fawcett, newly elected member of the Ontario Branch of the Holstein-Friesian Association of Canada, thanked the members of the Dundas County Holstein Club at their annual meeting in Winchester Springs last Wednesday. Mr. Fawcett was nominated for the election to the new Ontario branch by members of the Dundas Club. Also elected to the Ontario executive was Campbell Murray of Martintown.

More info

(Staff) - A front page story in last week's issue of the Chesterville Record concerning Chesterville Chamber of Commerce neglected to note that stone placed in a parking lot behind Byers Pro Hardware store was put in by businessmen Jim Sullivan and Mac LaSalle at their decision.

Christmas shopping

(Staff) - For those of you who haven't yet completed your Christmas shopping many Chesterville merchants have extended their hours for the remaining shopping days. Christmas merchants will be open in the evening from Mon., Dec. 14 to Wed., Dec. 23.



The stars of Raccoons on Ice

Raccoons skating their way to celluloid stardom

(Staff) - Raccoons on Ice has finally been 'put to bed' and will be aired on CBC Sun., Dec. 20 at 7:30pm. The half-hour animated film will be seen on 155 network stations in the US as well as many overseas stations.

The raccoons will attract cabinet ministers, foreign ambassadors, hopefully singing star Rita Coolidge (who plays the voice of Melissa on the soundtrack) and possibly even Prime Minister Pierre Trudeau to the Canadian premiere of the show at the National Arts Centre, Mon., Dec. 14.

The creator of these famous raccoons is Chesterville resident Kevin Gillis. His first animated film, The Christmas Raccoons, created last year, won third prize in New York at the International Film and Television Awards. The film was entered in the children's category, one of five divisions accommodating some 4,000 entries.

Part of Kevin's success, says wife Sally, is his reach for perfection in every accomplishment. No doubt it was this characteristic that allowed him to be disappointed with third, she said.

The characters in the Raccoons on Ice story will be those from The Christmas Raccoons augmented by the new aardvaark and a dog (Sophia Tutu, ravishing in her pink skating outfit is the aardvaark addition).

Cedric Sneer becomes a prominent figure in the show as a good guy but Bert (raccoon) becomes the real star of the show, says Kevin.

Cyril Sneer returns as the arch villain, with an attempt to build a fur forum, the Cyril Dome, which could ruin the Evergreen Lake forever.

All the basic characters were developed while Kevin was playing guitar for the tv show Celebrity Cooks. The time on his hands combined with the need to withdraw from the rich foods (three shows per day) resulted in the characters and story line, he said.

Kevin enthuses over the special effects in the show. It is beginning to take on a certain 'look' he says, noting a multi-plane technique is used to provide a realistic three dimensional scene and backlighting provides a surreal effect on some scenes.

The production has taken place, for the most part, in Ottawa, although work has been done in New York, Los Angeles, Toronto and, yes, Chesterville.

The musical score for the film was worked up, during 24-hour days, in the Gillis living room, said Kevin.

Even now, one week before the premiere, a video machine with the Raccoons cassette firmly entrenched, is run through looking for a particular scene. Pushing forward and reverse buttons, Kevin painstakingly searches for a frame to illustrate a technique, bubbling with the enthusiasm his wife Sally attributes his success to.

Close to 200 people have worked on the show since pre-production, explains Kevin, more than 60 of whom were hired to paint in colors on the art work. More than double the number of animators hired for The Raccoons Christmas worked in the Raccoons on Ice show, he added.

With the opening of Raccoons on Ice drawing near, Kevin has in hand the possibility of a 13-week series for the unsinkable characters. Only momentarily, the young man has a chance to sit and chat with his wife and two small children, with the ironing out of last minute technical problems.

Marriage to animator-composer-producer-creator is...

(Staff) - What is it like to be married to a man who goes from a cancelled $100 per week contract to the composer-producer-creator of two successful children's television shows?

Sally Gillis, mother of two toddlers, Andrew, 16 months and Carrie, four years, can't believe what husband Kevin has accomplished in so many directions, she says.

When the couple met, Kevin was a folk singer at Le-Hibou-type places, she relates. She and a girlfriend were camping and drove him to an engagement in Sault Ste. Marie. "I'm amazed when I think back at what Kevin has done", she recalls.

She is looking forward to their upcoming move from Chesterville to Nepean from the point of view of seeing more of her busy husband, says Sally, who is at home with the two children while Kevin works at the studio until sometimes, 4:30am.

At times, she says, she and the children could be alone for a week at a stretch. It seems as though there has been 100 years of separation heartache, during the film's production she remarks.

His perfectionist nature is probably what has made Kevin the success he has become, explains Sally. She recalls Kevin, on location, recording the sounds of skates on ice. He knows everything that goes on in the production, she says.

Although she always saw her husband as a songwriter, says Sally, "there's nothing he won't try." Friends say he is lucky to be working at what he wants to do, she notes, but they don't realize the time and effort he puts into everything he tries.

She sees the Raccoons on Ice as a very inspring story and enthuses over the details perfected in the film. The second, third and even fourth viewing each point some new facet missed the previous viewing, she remembers.

When Sally is busy being amazed at what her husband has accomplished, sometimes, she says, she feels very lucky at having married him and congratulates herself.

Sheila Tremblay re-elected chairman

CORNWALL (Staff) - In an unprecedented move, last week (Tues., Dec. 1) the SD and G Roman Catholic Separate School board returned chairman Sheila Tremblay to the office without election procedures.

Mrs. Tremblay was not expected to have been opposed in the quest for the chairmanship, but before the scrutineers could be named to set the procedure in motion, a vote of confidence acclaimed Mrs. Tremblay to the position, said Rejean Clement, assistant secretary to the board.

Peter Van Moorsel, incumbent vice-chairman was returned to the position. Mr. Van Moorsel had opposed Mrs. Tremblay last fall when she sought to win the position vacated by Claude Courville.

The board considered the 1982 capital expenditure forecast, with a specific view to upgrading facilities and adding services lacking in certain schools.

The board agreed the addition of pupil places would not be sensible or practical in view of forecasts, although some of the projects add permanent pupil places, replacing portables and are in conjunction with the addition of other services such as gyms or libraries.

Priorities for the coming year are a $275,000 improvement to St. Andrew's School and $200,000 work for St. Cecilia's, Iroquois.

St. Andrews is a junior kindergarten to grade eight school and needs a resource centre (library), special education facilities, senior school facilities, a guidance area and additional storage space. As well the school is in need of energy conservation measures for the old, wooden windows.

St. Cecilias requires a library and a gymnasium.

Under Bill 82 certain schools will be upgraded to accommodate the physically handicapped (build ramps, alter washrooms, drinking fountains and other facilities); these include St. Columban's East, St. Peters, St. Gabriel, Marie-Tanguay, in Cornwall and The Alexander, Perpetuel Secours in Alexandria.

At an approximate cost of $4,000 per school, the total request is $24,000. As well, three buses are more than seven years old and should be replaced, agreed the board, at an estimated cost of $65,000.

Future priorities include 1983, permanent classrooms at St. Mary's Morrisburg and 1985, resource centre and gymnasium at St. Bernard's, Finch.

Zeron elected chairman

CORNWALL (Staff) - After 38 years of involvement in public life, in municipal politics and as a trustee on the Stormont, Dundas, and Glengarry County Board of Education, (six years) Mahlon Zeron became the 1981-82 chairman of the board.

In an election held at a regular board meeting last week here fellow trustees elected the RR1, Iroquois, resident as chairman.

Mr. Zeron defeated trustee Wes Libbey, who had also been nominated for the position.

Libbey was later elected to the position of vice-chairman.

The Dundas County trustee was vice-chairman in the last term of the position. He replaces Lucien Chenier, who didn't seek re-election.

Mr. Libbey competed with Denis Vaillancourt for the position of vice-chairman.

Both Mr. Zeron and Mr. Libbey will be serving from Dec. 1, 1981, to Nov. 30, 1982.

The new chairman thanked his fellow trustees for electing him, noting it was a nice way to end his public career.

Parking a problem

● continued from 1

trustees at the meeting.

They recommended that flashing caution lights be erected on Highway 31 at both the northern and southern extremities of the village and increasing the intensity of the five street lights in the village as well.

The letter concluded, "To a person who does not live in Winchester Springs and raise their family here, these grievances may not appear of a serious nature. We suggest that you reflect upon them and place yourselves in our positions. Indeed when you come to see, as you surely will, we hope that the issues stated herein are all in evidence at such time."

The petition opposing the stance taken by the trustees is signed by 31 residents of the village. It states, "Following are the names of residents in Winchester Springs that wish to continue parking on the streets of Winchester Springs, as they have done in the past, as long as entrance driveways to properties are left open."

When asked by members of Winchester Township council if they'd attempted to discuss the problem with owner of the trucking firm, Lloyd Allison, Winchester Springs trustees said they'd tried to negotiate with him but he was totally uncooperative.

Township reeve Gerry Holmes noted that Mr. Allison had been written to previously about the same problem and following the letter had "lived up to his word."

Because the village borders on the boundary of Williamsburg and Winchester Townships council agreed with the trustees to meet with them, the council of the Township of Williamsburg, and Mr. Allison to discuss the problem.

The meeting will be held in the new year.

Farm vacation offers alternative

(Special) - One economical alternative to a holiday down south for the whole family is a farm vacation.

Twenty-five of the 40 vacation farms located throughout the province offer winter weekend and week-long holiday packages for children, adults and families.

"In many ways, a winter farm vacation offers more diversity in activities than a summer holiday," says Sharon van Son, of the Ontario Ministry of Agriculture and Food agricultural manpower services.

"You can walk or cross-country ski through clean white snow. Skate on the farm pond, take the children tobogganing, or enjoy an old-fashioned sleigh ride," says Ms. van Son. "Many farms feature exciting snowmobile trails."

After all of that fresh air, you'll feast on home-cooked meals and curl up by the fireplace.

Another attractive aspect of the farm vacation is the price. Prices average from $135 to $150 per person, per week, and most include three meals daily.

"Vacation farms report more than 2000 guests so far this year," says Ms. van Son. Many farmers say the business is providing them with a viable second income without having to work off the farm.

To obtain a list of Ontario vacation farms for winter or summer holidays, write Ms. Samme Putzel, RR2, Vankleek Hill, Ontario K0B 1R0.

Santa's coming

● continued from 1

Trophies are awarded for the best seasonal entry, best overall, most original and the best individual as well as a new award this year, a trophy for the best out of town entry. Some 30 floats competed for the prizes last year, said Mr. Coulthart.

The Berwick Santa parade begins at 2pm from the township garage line up at 1:30pm. The route will follow Beaver Street, along Cochrane Street, down Prince Street onto Water Street and end at the Community Hall said Vaughn Burd, a member of the Berwick Recreational Committee.

Mrs. Burd estimated the parade usually attracts between 10 and 12 floats and prizes of $20, $15 and $10 are awarded for the three best overall entries. As well, she noted, each entry is awarded $5 for participation.

Santa and his helpers will pass out candy and take requests at the hall following the parade and Berwick Sunday School will hold a bake sale, she concluded.

More than two million Canadians have quit. Join the Majority — Be a Non-Smoker.



THE Village Store
UPPER CANADA VILLAGE
PRESENTS
Christmastime '81
WE OFFER LEISURELY SHOPPING WITH OLD FASHIONED SERVICE. AS YOU BROWSE THROUGH OUR SELECTION OF DISTINCTIVELY CANADIAN MERCHANDISE, ENJOY A COMPLIMENTARY COFFEE.
- GIFT CERTIFICATES NOW AVAILABLE
25% DISCOUNT ON PURCHASES FOR Season Pass Holders (DURING DECEMBER)
Open Year Round 7 Days A Week
THE ST. LAWRENCE PARKS COMMISSION
Phone 613-543-2912

GET SET FOR SANTA
INSTANT WIN SWEEPSTAKES
"LAST WEEK TO PLAY"
$50,000 in Sears and grocery gift certificates are available to be won plus draws for weekly No Name™ products at participating Red & White, Super Save and OK Economy stores in Ontario
Full contest details are available at participating stores



Red & White Owner Operated

C.N.E. award winner, party season favourite
Sunspun cheddar cheese 12 oz. pkg. 1.89 TV specials



Kleenex facial tissue box of 200 .69 TV specials



Savarin frozen T.V. dinners 11 oz. pkg. 1.09 TV specials



regular or diet 7-Up 750 mL returnable btl. (+ deposit) .37 TV specials



Cashmere white bathroom tissue 4 roll pkg. .99 TV specials



cottage rolls Maple Leaf cryovac sweet pickled lb. 1.58 TV specials

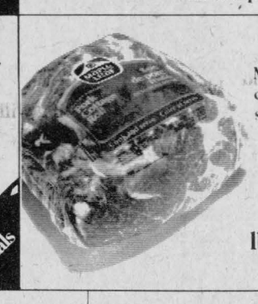

Libby's fancy tomato juice 48 fl. oz. tin .95
Quaker assorted ready-to-serve oatmeal 9 - 13 oz. pkg. .99
Chase & Sanborn ground coffee 1 lb. bag 2.49
STOCK UP AT THESE LOW PRICES!
Nescafe instant coffee 10 oz. jar 5.69
Libby's peach slices, or fancy fruit cocktail 14 fl. oz. tin .79
Fortune sliced mushrooms 10 fl. oz. tin .79

fresh whole or half pork picnic shoulder roast lb. .98

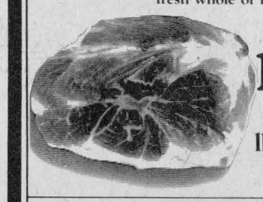

Puss 'N Boots cat food 3/1.00 15 oz. tin
Quikki plastic garbage bags pkg. of 10 1.09
Birdseye frozen Cool Whip 1 L tub 1.39
produce of P.E.I. Canada no. 1 potatoes 10 lb. bag .99

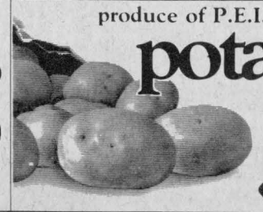

more meat specials

Canada grade 'A' eviscerated frozen turkeys..... all sizes lb. 1.08
Maple Leaf 175 g pkg. cooked ham ..... .99
Maple Leaf chicken, bologna, mac & cheese lunch meats .... 175 g pkg. .98



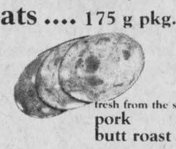

fresh from the shoulder pork butt roast .... lb. 1.18
Maple Leaf pepperoni, smokie or salami smoked sausage sticks 250 g pkg. 1.58
fresh from the shoulder butt or shoulder chops pork chops.. lb. 1.38
Maple Leaf coil Polish sausage..... lb. 1.88
minced ground pork ..... lb. 1.38
Maple Leaf ham steaks ..... 175 g pkg. 1.78
Maple Leaf rindless bacon ..... 500 g pkg. 1.98





more grocery specials

Betty Crocker assorted Stir 'N Frost ..... 310 g pkg. 1.29
Laura Secord assorted puddings ..... 4 x 5 oz. tins 1.39

more grocery specials

Puritan flaked chicken..... 6.5 oz. tin 1.79
Saico smoked oysters..... 105 g tin 1.19
Clover Leaf solid white tuna..... 7 oz. tin 1.99
Swift Premium ham..... 24 oz. tin 4.39
Quaker assorted Harvest Crunch bars ..... 200 g pkg. 1.29
Neilson invitation mints..... 137 g pkg. 1.79
Smiles & Chuckles milk chocolate Turtles ..... 400 g pkg. 4.99
Princess David biscuits..... 400 g pkg. 1.69
thick cut orange, Scotch orange, or golden shred Robertsons marmalade... 250 ml jar 1.29
Cadburs reg. or marshmallow instant hot chocolate .... 500 g tin 2.39
frozen apple or strawberry-rhubarb Sara Lee hi-pies ..... 28 oz. pkg. 1.99
Borden Cremelle coffee whitener ..... 16 oz. tin 1.69
breakfast cereal Quaker Life..... 425 g pkg 1.29
Milk Mate chocolate, strawberry or banana instant drink syrup.. 20 fl. oz. cont. 1.29
McConnell orange pekoe tea bags..... box of 60 1.89
Melitta No. 6 filter paper..... pkg. of 40 .99
Quikki plastic sandwich bags or kitchen garbage bags..... box of 50 pkg. of 12 .59
plastic Glad Wrap .... 60 m roll 1.19
Jet soap pads..... box of 10 .49
Plush rug cleaner & conditioner . 454 g cont. 2.49
super dry scented or unscented spray or scented or unscented Secret roll-on ..... 50 g-150 ml cont. 1.99

Prices in effect until closing Saturday, December 12, 1981, excluding T.V. specials which remain in effect until closing Tuesday, December 15, 1981.

more produce specials

Produce of Ontario Canada No.1 green cabbage each .49
Produce of U.S.A. Can. No.1 cucumbers 2/.69
Produce of U.S.A. Sunkist oranges size 138 dozen .99
Genuine Japanese mandarines AVAILABLE AT MOST STORES

PLEASE NOTE!
We carry YELLOW & BLACK LABEL NO NAME™ PRODUCTS
We reserve the right to limit quantities.
Supplied and Serviced by National Grocers Co. Ltd.

STORE HOURS:
MON.-SAT. 8AM-6PM FRI. 8AM-7:30PM SUN. 10AM-1PM
OWNED & OPERATED BY ELBURN AND JEANNINE DUFFY

FINCH RED & WHITE
PHONE 984-2268

Paddy's Inn
HIGHWAY 2 MORRISBURG
SPECIAL ENGAGEMENT
DEL & ROGER
and
the famous Thomas 2001 Organ feature
A Special Christmastime Pub Nite
December 11 & 12 ONLY
9:00 p.m. to 1:00 a.m.
There's A Welcome Here For You

Paddy's Inn Holiday Season Hours



The Inn will be open for accommodation throughout the whole of the Holiday Season.
TUDOR ROOM closed for Luncheon and Dinner Dec. 24th to January 8th, 1982.
EXCEPT
OPEN Luncheon Dec. 28th to 31st
OPEN Sat. Dec. 26 for Dinner 5:30 to 9:00 p.m.
OPEN Sun., Dec. 27th Brunch 11:45 to 2:45 p.m.
Dinner 5:30 to 9:00 p.m.
OPEN Friday, January 1 Brunch 11:45 to 2:45 p.m.
Dinner 5:30 to 9:00 p.m.
PUB Closed at 6 p.m. Dec. 24 & All Day Dec. 25
Closed 6 p.m. Dec. 31 until 12 p.m. Jan. 8, 1982

Subdivision request refused again

BERWICK (Staff) - A last minute request for a further extension to a draft plan of a Crysler subdivision was refused at last Monday evening's Finch Township council meeting.

Council learned J.D. Wentzell, solicitor for Lillian Smith, an Ottawa resident with power of sale for the Crysler subdivision, submitted a request for an 18-month extension to the plan which has been extended several times before.

The clerk-treasurer, Arnott Empey, had written Mr. Wentzell following a November council meeting to advise Mr. Wentzell neither he nor his client had responded to correspondence from the township seeking a subdivider's agreement. He was notified the extension, concluding Dec. 7, would be the last and was told to direct any further comments to the township council.

Mr. Empey said it was the 'any further comments' phrase that got Mr. Wentzell's 'foot in the door again' but Ralph MacKenzie, reeve, noted council were looking for another form of comments; that perhaps the subdivision had been sold and was ready to go.

He noted Mrs. Smith was not a developer, rather a victim of circumstance. With the comment that the refusal to extend the plan would not hurt the property's chances for sale, councillor Johnston Ouderkirk suggested the council stick to their original plan of action. Members agreed and a letter will be sent to Mr. Wentzell notifying him no action on his request was taken.

An objection to an amendment to the township zoning bylaw to permit the construction of an agricultural complex on the site of the present elevators owned by Bill Mesman at RR2, Finch, could cause a delay in the project of six months to a year, said Mr. Empey.

Had no objection to the proposed complex been filed, the zoning bylaw amendment would have been in force at the end of the 21-day period set aside for the filing of objections (November 26).

The objection, filed by Mr. and Mrs. Michael Suszczynski, RR2, Rinch, states the proposed development will affect their well, as well as cause noise, dust and odor, devaluing their land and raising their taxes. The Suszczynski property is located directly across the road from Mr. Mesman's land.

The objection will be sent to the Ontario Municipal Board which will set a date for a hearing. A zoning change is required in order to gain a severance for the property, which is also required for the project.

A.L. Blair will be notified by the township clerk he will not be required to spread material from the MacKenzie-Price drain until next year, provided he receives no progress payment until the spring, council agreed.

The township were notified an accountable advance of $20,000 has been approved by the ministry of housing for the Ontario Home Renewal Program in the township. The funds may be the total for 1981-82, noted correspondence from housing minister Claude Bennett.

A price of $29.17 per ton or approximately $175 per load for salt and $7.10 per ton and $80 per load for sand was received from the United Counties roads department, noted roads superintendent Reg Burd. The township has no salt shed for storage and said Mr. Empey, the counties can get sand of better quality than can the township.

Council requested Mr. Empey draft a resolution designed to put the burden of cost in moving telephone cables for municipal drains onto the telephone company's back. Said Mr. Ouderkirk, "It's them that's making the money, not us".

The issue is expected to be discussed at the next meeting of council said Mr. Empey.

SD&G School board approves Terry Fox award

CORNWALL (Staff) - Any student in the elementary or secondary system of the Stormont, Dundas, and Glengarry County Board of Education who is physically handicapped and exemplifies other characteristics such as citizenship, physical, fitness, courage to overcome a handicap and athletic awareness will be eligible to win a new award established by the board.

The Terry Fox Award, in commemoration of the Marathon of Hope runner who attempted a cross-county run on one leg before dying this year from cancer, was approved by the board last week at a regular meeting.

The recipient of the award will be chosen by a committee being established in early January. The committee will include three board members, two principals, two teachers, two members of the Handicapped Association, and two resource persons.

A plaque will be designed as the major award, to be kept by the student for one year. The student will also receive a miniature plaque to keep and a cash prize of $100.

The award will be presented during Education Week at a public event.

It is an annual award.

Tagwiscope

by
Angela Dusomos
and
Christine Lalonde

Student Council Executive will be collecting boxes and cans of various food items to present to Mount Carmel House.

The food will be collected on Dec. 21st and 22nd. A representative from Mount Carmel House will attend our Christmas concert assembly on the afternoon of the 22nd. At this time, Kim Warwick, head girl and Danny Havis, head boy will present the food items.

Many students are preparing for the Christmas concert. Like every other year, it is sure to be a big success and a lot of fun.

Camco will, again this year, feature their annual Christmas dinner. The date is not yet finalized, but we know one thing for sure and that is it will be before Christmas.

Upcoming Events

On Dec. 16, there will be a school committee meeting. It will start at 8pm and feature guest speakers talking on parent-teenager communications.

Plans are already underway for our Carnival Week which is held the 2nd week in February. We hope to get as many students as possible in a variety of winter sports such as skiing, hockey, broomball, and curling.

Watch next weeks paper! We will be directing the following question, "Should grade 13 be abolished; why or why not?" to a number of students during this week.



Christmas carolers

Members of the St. Mary's CWL gathered last Wednesday at the Drop-In Centre in Chestervlle for a pot luck Christmas supper. The members were entertained by three young people after the dinner. Geoffrey Ward (left) played the piano, Tessie VanDongen (centre) led the members on her guitar in Christmas songs, and Tracy McMillan (right) tap danced. Pat McLean, of Winchester recently elected president of the CWL, looks on.

- staff photo -

Newington WI thanked for letter

NEWINGTON (Special) - Mrs. Agnes Shepherd was hostess when the Newington Womens' Institute held their November meeting. Thirteen members and three visitors answered roll call by singing a wartime song.

Mrs. Hilda Fickes Convenor of Education and Cultural Activities had as her guest Mrs. Iva Bush who presented slides and interesting commentary of a trip from Vancouver to California and of the Grand Canyon.

This proved to be of much interest and enjoyment to the members. Mrs. Inez Simpson voiced appreciation and presented her with a small gift.

Mrs. Lou Tait and Mrs. Iva Zeran president and secretary dealt with minutes and correspondence.

A letter was read from Mr. Hugh McDougall being so pleased to hear from the Institute previously thanking him in the way the new streets and sidewalks were received.

He mentioned it is not often they get letters of appreciation usually the negative and was pleased we took the time to write him.

The next meeting will be one week earlier on December 16 at 8pm. The singing of God Save the Queen brought meeting to a close and a lovely lunch was served by Mrs. Shepherd and Mrs. Elva Nugent.

Winchester officers elected

MAPLE RIDGE (Staff) - Winchester Township council elected its 1981-82 officers at Monday night's regular council meeting.

Council's representative to the Winchester Community Centre is Keith Guy, representative to the Chesterville Community Centre is Jerry Brugmans, representative to the Chesterville Recreation Committee, is Keyes Smith.

Council will be represented on the Federation of Agriculture by Albert St. Pierre, on the South Nation River Conservation Authority by Cecil MacNabb, on the Sanitary Landfill Site Committee by Claude Cousineau, on the Winchester Township Recreation Committee by Dwayne Holmes and Claude Cousineau, and on the North Dundas Planning board by Keith Holmes, Delbert Link, and Gerald Holmes.

Fence viewers appointed by council include Percy Armstrong, Orvil Guy, George Barclay, Ray Thompson, and Kenneth Carruthers.

Glenn MacGregor was appointed township clerk-treasurer, Ralph Steinburg was appointed road superintendent, Percy Armstrong was appointed drainage superintendent, the firm of Cass-Workman was appointed as solicitors, Frazer and Otton were appointed auditors, A.J. Graham was appointed engineer, Declin Simser and appointed dog control officer, and Cameron Elson was appointed building inspector and OHRP administrator.

LEO A. LALONDE ELECTRIC
Commercial
•
Industrial
•
Residential
Electric Heating Specialist
987-2910
Box 222
Crysler

GRANDFATHER CLOCKS

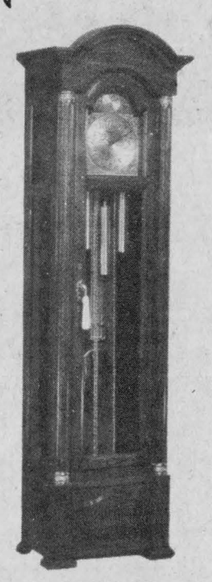

565LY ROSEDALE
oak finish. Glass sides, Lyre pendulum, Westminster Chimes.
76" x 22" - 193cm x 56cm
Also available as:
565LM ROSEDALE
With moon phase dial.
WAS $1,195.00
NOW
$999.00

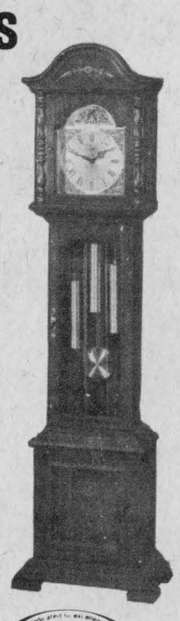

craftline
509 TRADITIONAL
Cherry finish, Westminster Chimes.
74" x 17" - 188cm x 43cm
REG. $699.00
NOW
$654.00

BERNIE'S
FURNITURE & CARPET CENTRE
448-2927 Chesterville 448-2927

SELLING OUT OF ALL
LADIES & MEN'S DRESS CLOTHING
30%-75% off ★
THE FOLLOWING ITEMS

ALL MEN'S SUITS
SIZE 36-42 — SHORT, REGULAR AND TALL
FROM PARK ROW AND SHETLAND KNIT
all 33⅓ off

MEN'S Sport Jackets
HARRIS TWEED - SUEDE PLUS
SIZES 36-46
all 30% off

SPORT SHIRTS
BY ARROW - REG. CUT
IMAGE II - TAPPERED
G.W.G. AND STOCKMAN - SNAPS
all 30% off

WINTER JACKETS
FROM RICE - SIZE 36-46
all 30% off

DRESS SHIRTS
GREAT FOR CHRISTMAS
ARROW - MACH II - IMAGE II
all 30% off

SWEATERS
FROM COOPER
V NECK - ROUND NECK
ZIPPER CARDIGAN - BUTTON CARDIGAN
VESTS all 30% off

MEN'S PANTS
FROM THREADS & MR. LEGS SIZE 30-42
POLLY-WOOL FLANNEL
100% POLYESTER - POLLY-ACRYLIC
all 30% off

MEN'S TIES and BELTS
FROM HICKOCK AND CHRISTIAN DIOR
all 30% off

EXTRA-EXTRA SPECIAL
RACKS OF LADIES AND MEN'S DRESS WEAR
MARKED DOWN 50-75%
THROUGHOUT THE STORE

Ladies Sweaters
From MR. LOVE - CLOTHES TO YOU MIRAGE, ETC.
all 30% off

LADIES PANTS
From TRIBAL - CHRISTIE LOVE NEWPORT
all 30% off

Ladies Skirts
From 3 DEE - CHRISTIE LOVE NEWPORT
all 30% off

all Housecoats
30% off

ALL KAYSER Panties
½ Slips & Full Slips
all 30% off

DRESSES
SIZE 5 TO 15
FROM RIBKOFF - FRENCH FACT
SILHUETTE - KELANNIE
all 30%

LADIES - Size 5-15
Bomber Jackets & ¾ Jackets
FROM UTEX AND CANSKI
ALL 30-50%

ALL LADIES Jeans
EXTRA-EXTRA SPECIAL
SIZE 28-34
FROM FARINI NEW STYLES
$25.00 pr.

Blouses
From SWEET BABY JANE - SHIRTMATE CHRISTIE LOVE
all 30% off

All Ladies G.W.G. Stretch Jeans
SIZE 8 TO 20
$25.00 pr.

ALL LADIES DRESS SHOES
½ price

LADIES SPECIAL
★ JAMES BAY COATS
Bomber Length_$120.00
¾ Length _____$264.00

★ ALL MEN'S WORK WEAR
Includes:
Heavy duck wool lined Hydro Parka
Corduroy Vests
Drillers Drill Pants & Shirts
Hop Sac Dress Jean - Cords & Scrubbies
Jeans and Jackets - Coveralls
ALL 20% OFF

2 miles north of Morrisburg - Hwy. 31
THE CLOTHING Barn With Clothes for "The Young Sophisticates"

REMEMBER THESE STORE HOURS
Tues. - Thurs. 9 a.m. to 8 p.m.
Fri. 9 a.m. to 9 p.m.
Sat. 9 a.m. to 6 p.m.
Sun. 12 noon to 4 p.m.

Community colleges request limited enrolment growth

CORNWALL (Special) - Budget constraints which are causing the Committee of Presidents of Ontario's 22 community colleges to ask the provincial government to limit enrolment growth next year will also result in a reduction of the total program inventory across the system, according to St. Lawrence College president Bill Cruden.

"The days when we could be all things to all people are well behind us," Mr. Cruden said in a recent interview.

He added that the colleges will have to be "more discriminating about what we can offer. We will continue to see the phasing out of selected programs to face the realities of limited funding, and in some cases to accommodate current growth in high priority areas."

As far as St. Lawrence College is concerned, Mr. Cruden said, "we are part of the system and will be no different than anyone else. We have had to make some tough choices in the past year and will continue to make tough choices."

He said that offering fewer programs with more students in each program "will allow us to increase productivity within the funding limitations."

Mr. Cruden said that "we can expect fewer programs in total across SLC (the three campuses) next year." The process of deciding which programs will be cut is currently under way and decisions regarding the changes for next year will likely be made by January.

If the provincial government approves limiting enrolment next year Mr. Cruden favors quota systems as means of doing so.

He is not in favor of limiting growth by concentrating on students with the highest academic qualifications, and thus abandoning the "open door" policy which has been basic to the college system since its birth.

Restricting enrolment to those with the highest academic qualifications would be "artificial", Mr. Cruden said, and "Would not result in increased success rates."

He said it might be appropriate in some six-semester programs to require specific advanced level subjects as entrance requirements, as long as these requirements would help reduce attrition and fit in with college policy.

Any moves by the province to limit first-year enrolment in the colleges next year would help the Cornwall campus handle its budget problems, according to principal Bert Martin. "We just don't have the money to keep growing," he said.

The campus has experienced enrolment increases of 26 per cent and 16 per cent the last two years. This fall, first-year, post-secondary and fee-paying, non-post-secondary students number about 770, which is more students than the campus had in total in 1979. The total number of students on campus this fall is approximately 1,400.

Mr. Martin added that as 1980 and 1981 first-year students flow through second and third years, the campus has a built-in- growth rate that is higher than the provincial average, but "we still have to pay for it."

Making financial matters worse for the college are additional cutbacks contained in the recent federal budget.

But the cutbacks in federal funds for post-secondary education may not be as dramatic as they first appeared to be, according to Mr. Cruden. He said it looks like the federal cutbacks will take place gradually over the next few years.

However, he expects that more federal money will be distributed with strings attached, stipulating that the money be spent on programs which are in line with national priorities. He cited high technology programs as one example.

Programs most likely to be affected by reductions in federal funds would be general arts programs in universities and arts and social science programs in colleges, said Cruden.

Berwick WI celebrates Yule

(Special) - The December meeting of the Berwick Women's Institute was held in the Community hall, where the ladies celebrated Christmas with a delicious pot-luck dinner.

Following dinner the past president, Jessie Ouderkirk presided for the meeting and welcomed all the visitors and members.

Roll call was answered by 13 members and seven visitors with a stamped Christmas card to be sent to shut-ins.

Irene Casselman gave a report on the anniversary dinner the WI recently catered.

The correspondence was read and then there was a reading by Doreen Doherty on "I'm in good shape for the shape that I'm in", which was enjoyed by the ladies.

Christmas carols were sung. Irene Casselman had a game on Christmas which was won by Ada Johnstone. Tickets on a door prize were drawn and Mabel Rushford was the winner.

Donna Rushford and Irene Casselman distributed the gifts from the beautifully decorated tree and the afternoon ended by the ladies repeating the Lord's Prayer.

School Guidance Corner

By Don Stephen,

Head of Guidance, NDDHS

Don Stephen, Head of Guidance
North Dundas District High School

Students often complain that they cannot study mathematics and in a way they are right. You cannot memorize mathematics. The only way to study mathematics is to do mathematics.

However, this does not mean that there is no help for improving your skills in the subject. Mr. Bill Sherwood the head of the Mathematics Department at NDDHS has the following ideas which will help you in your work in mathematics.

You have to work on mathematics regularly to keep sharp. Immediately asking for help, or getting someone to work with you right away when you experience difficulty, is not giving you practice or experience.

Furthermore, since both speed and accuracy are important, try to develop the habit of not just getting the question done correctly, but also in the shortest possible time.

If you allow yourself 10 minutes to do a question that should only take three minutes, then you are developing a habit of "puttering around" which is hard to break.

If you follow the suggestions given here in your day to day work you will be surprised at the improvement which takes place.

— keep a Mathematics exercise book and a Mathematics Notebook. The notebook is for such things as definitions, summaries, methods of doing difficult problems, etc. If these are spread among the exercises in your exercise book, they will be lost.

— Keep an index in your notebook telling where you can find information on every topic you study in your text.

— In your exercise book:

- Work neatly. If you cannot read it later it will never help you.
- As you do each question from your text label it with the page and exercise number from your text. You will want to find it again.
- Show your complete work - you will want to understand it when you look it up again.
- Do not leave an incorrect solution in your exercise book. If you do not understand the question or the solution sufficiently well to write a solution, then ask your teacher either during class or during activity period.
- On the day when you take new work, check at home that night to see if you understand it. Try some examples from your text. If you have and difficulty try to puzzle it out for yourself and if unsuccessful in this ask you teacher next day - not by and by.

In studying for a mathematics examination or test, here is a method that many students have found successful.

-Go through your text and do one question of each type that you have already done. After you finish each question check your solution against the correct answer which is in your exercise book. (You can see why you should take care in your exercise book). If you have difficulty make a note of it. When you have tried one question of each type you have studied, you will have a list of your difficulties. Study only these questions. Do not waste time with questions you already know.

- For each question in which you had a difficulty see from the correct solution where you went wrong. Look up a similar example worked out in your text. (These appear in the text before each exercise and are not a secret). Try to puzzle it out yourself - - since you learn this subject by doing. Keep a written note of any point in which you are in doubt. Check that point with your teacher. When you are sure you understand, try another question of the same type so that you will be really sure.

Mr. Sherwood's last suggestion is that if you are having difficulty in factoring the difference of cubes, don't go to your teacher and say "I don't know anything about factoring" - he won't believe you. No one in this school could be in that condition.

Instead, go to your teacher and say, "I often have problems with the signs in the second factor when I do the difference of cubes". Then the teacher is in a position to be of immediate help.

Try some of these ideas and see how they work. To close I thought a few lines from Carl Sandburg's poem 'Arithmetic' would be appropriate.

Arithmetic is numbers you squeeze from your head to your hand to your pencil to your paper till you get the answer.

Arithmetic is where the answer is right and everything is nice and you can look out of the window and all the blue sky - or the answer is wrong and you have to start all over again and try again and see how it comes out this time.

Next week Mr. Bernie Harper the head of the French Department will have some tips on studying languages.

Tagwi SS to host pioneer workshop

AVONVORE (Staff) - A pioneer parent-student workshop will be held at Tagwi, Wed., Dec. 16, providing resource personnel from the board of mental health and the SD and G board of education Special Education consultant team.

The evening's discussion will centre on communication roadblocks and methods of improving communications, said Tagwi principal Doug Murray, this week. Mr. Murray noted a question and answer session will follow speaker's presentations.

The workshop is the first of its kind in the United Counties, explains Mr. Murray. If all goes well, it could be expanded to include other schools, he continued.

Among the guests scheduled for the seminar is Karl Flanigan, a member of the board of mental health in Cornwall, a social adjustment teacher at Cornwall Collegiate and the president of the CCVS school committee.

Mr. Flanigan says a basic premise of the aims of improving teen-parent communication is to understand the student needs and their student lives, explained Mr. Murray. The theme, of the workshop, for the first segment of the evening will be Parents Should be Daring, Sharing and Caring, previewed the principal.

"We think he has a lot to give", commented Mr. Murray. He also hopes to have a board of education psychometrist and perhaps psychologist at the meeting, although at press time details were not available.

... BE A ONE-STOP SANTA!

Christmas is a time of cheer! What better gift for yourself or your loved one, than a proper fixture or lamp? THE HOUSE OF LIGHTING has a good selection and competent staff to help you make a good choice. Moving into a new home your contractor owes it to you to have you check with THE HOUSE OF LIGHTING to save you money on your lighting purchases!



LOWEST PRICES
HIGHEST QUALITY
BEST SELECTION

LAYAWAY NOW FOR CHRISTMAS!

HOUSE OF LIGHTING
16 JOHNSON CRES.
North of the Shopping Centre
LONG SAULT, ONT.

And of course they are open any time for evening appointments — just call 534-2912 for appointments

HOURS: EVERYDAY — 9AM-6PM
FRIDAY — 9AM-9PM

A visit to the House of Lighting is always a pleasant surprise. Our satisfied customers are our best advertisement. Our business reflects it.

WE'RE THE NOBODY WHO UNDERSELLS EVERYBODY!
Phone for evening appointments
534-2912

WHY WAIT?
INSULATE NOW AND SAVE MONEY THIS WINTER.
WE ARE A CGSB "Certified" Contractor
CERTIFICATE NUMBER ONT-24-420
FOR A FREE ESTIMATE CALL
543-2995
Save Energy
a very bright idea
7

THE INSULATION SHOP



Celebrate in Style

With SOLID MAPLE FURNITURE

The Roxton Heritage Collection is comprised of over three hundred pieces of fine furniture, lamps and accessories.

MOST PIECES IN STOCK FOR IMMEDIATE DELIVERY



Floor Lamps

The Roxton Collection
Roxton



Occasional Tables

Wine Tables, Candle Stands and Smokers



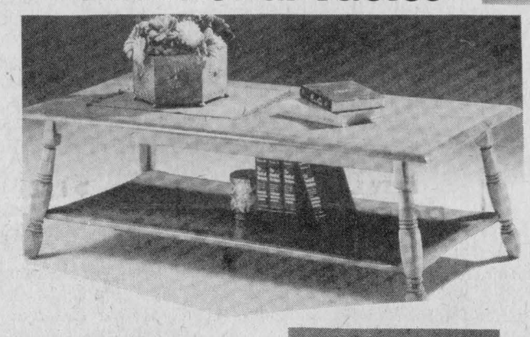



Storage Walls

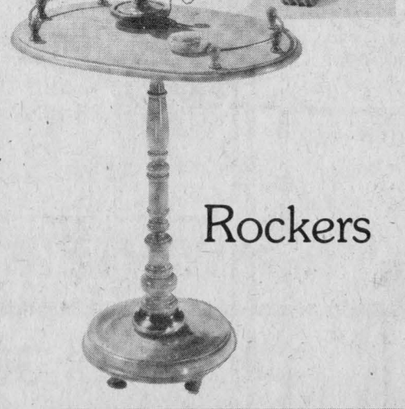

Rockers







Dining Rooms, Large and Small



LIVING ROOM SUITES SOME AS LOW AS 1/2 PRICE

HOURS TILL CHRISTMAS
11AM-9:30PM
CLOSED MONDAYS

The FURNITURE LOFT
FINCH • 984-2051

WE WILL STORE YOUR CHRISTMAS GIFT PURCHASE AT NO EXTRA CHARGE
THREE FLOORS OF QUALITY FURNITURE

FULTON BROS. LTD.

CHESTERVILLE

WINTER SAVINGS

WE RESERVE THE RIGHT TO LIMIT QUANTITIES.



PRICES EFFECTIVE FROM MONDAY, DECEMBER 7 UNTIL CLOSING SATURDAY, DECEMBER 12, 1981.

PHOTOGRAPHS IN THIS ADVERTISEMENT ARE FOR ILLUSTRATION AND/OR TRADE MARK IDENTIFICATION ONLY. THE WRITTEN COPY WILL PREVAIL AT ALL TIMES.

EFFECTIVE MONDAY, DECEMBER 7, WE WILL BE OPEN EVERY MONDAY UNTIL CHRISTMAS

GROUND BEEF SALE!
MONDAY, DEC. 14 ONLY
REGULAR GROUND LB. **.99**
(LIMIT 10 LBS. PER FAMILY)

OUTSIDE ROUND ROASTS $1.95 Lb.	SIRLOIN TIP ROASTS $2.38 Lb.	TEND'IZED STEAKS $2.39 Lb.
PEAMEAL BACON $1.99 Lb.	MARY MILES Or APPLELEAF WEINERS .99 Lb.	INSIDE ROUND ROASTS $2.18 Lb.
HOTEL STYLE BACON $1.27 Lb.	CENTRE CUT LOIN PORK CHOPS $1.49 Lb.	SMOKED PICNIC SHOULDERS 5-6 LBS. $1.06 Lb.
BONELESS STEWING BEEF $1.95 Lb.	RIB & TENDERLOIN END LOIN PORK CHOPS $1.29 Lb.	PORK SPARE RIBS $1.27 Lb.

UTILITY TURKEYS 6-16 LBS. LB. **.89**

DIND-O-JUS TURKEYS (SELF BASTING) ALL SIZES LB. **1.18**

DUE TO LIMITED SPACE NO LAY-A-WAYS ON TURKEYS MUST BE PICKED UP IMMEDIATELY

GRADE 'A' TURKEYS ALL SIZES **1.05** LB.

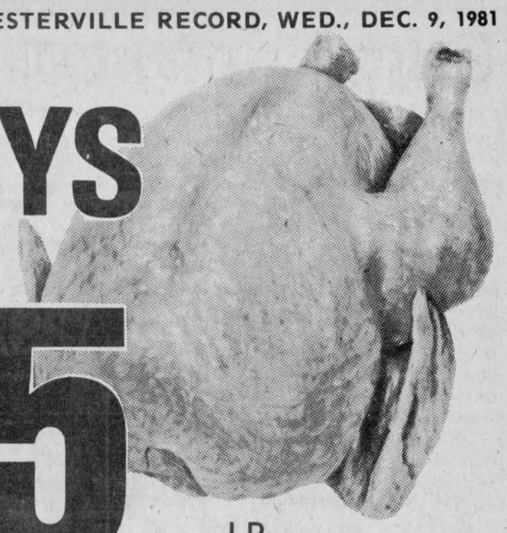

CHRISTMAS TURKEY SALE — LIMIT 2 TURKEYS PER FAMILY

Schwartz 16oz. jar **PREPARED MUSTARD, 2 For** 1.00

Lantic Granulated Fine, 2kg bag **WHITE SUGAR** 1.32

All Popular Brands **CIGARETTES** REGULAR $10.25 KING SIZE $10.35

Sealtest, 3 qt. bag **MILK 2 PER CENT** 1.89

Canada Grade 'A' **LARGE EGGS, doz.** 1.15

Canada No. 1 **CREAMERY BUTTER, lb.** 1.86

LIQUID BLEACH **JAVEX** 128 OZ. CONT. **1.29**

Christie Plain 450 g pkg. **Ritz Crackers** .99

Quaker 500 g pkg. Regular or Malt **Muffets Cereal** 1.99

Flowerdale pkg. of 50 Orange Pekoe **Tea Bags** 1.29

Stokely 10 fl. oz. tin Assorted Varieties **Fancy Vegetables** 2/.79

Generic 1 L cont. **Vegetable Oil** 1.59

Chipits 500 g pkg. Semi-Sweet **Chocolate Chips** 2.79

Lipton pkg. of 2 Assorted Varieties **Country Style Cup a Soup** .51

Imperial 2 x 8 oz. sleeve (Ontario Stores) **Soft Twin Margarine** .99

Welch Frozen 12 fl. oz. cont. Concentrated **Grape Juice** 1.19

Arctic Garden 2 lb bag Frozen Italian Mixed **Vegetables** 1.59

Cool Whip 1 L cont. **Dessert Topping** 1.45

Ivory 4 bar pkg. Personal Size **Bar Soap** .89

Weston' pkg. of 6 Lemon or Raspberry **Butterhorns** 1.09

Lady Patricia 300 mL Assorted **Hair Spray** 1.89

Polident pkg. of 48 **Denture Tablets** 1.79

Cloverleaf **Pink Salmon** 7¾ oz. tin **1.47**

Philadelphia Assorted Varieties **Cream Cheese Dips** 8 oz. cont. **.83**

Old South Frozen Florida Concentrated **Orange Juice** 12 fl. oz. cont. **1.05**

NO-NAME SOFT **MARGARINE** 1 LB. TUB **2/1.** (WHILE QUANTITIES LAST)

Downy **Fabric Softener** 3 L cont. **3.62**

Austral Choice **Fruit Cocktail** 28 fl. oz. tin **1.49**

Oasis Pure Orange or **Grapefruit Juice** 1 L cont. **.85**

Kraft la Maisonnée Raspberry or Strawberry **Jam with Pectin** 500 mL cont. **1.45**



Five Roses White Enriched or Unbleached **All Purpose Flour** 3.5 kg bag **2.74**

Jell-O Assorted Varieties **Jelly Powders** 3 oz. pkg. **2/.79**



SIRLOIN STEAK LB. **2.89**

T-BONE STEAK LB. **2.98**

ROUND, FULL SLICED **STEAK** LB. **1.95**

CHECK OUT OUR READY TO SERVE HAMS AND SMOKED LEGS OF HAM IN WEEKS TO COME!

SCHWARTZ SMOOTH **PEANUT BUTTER** 2.2 LB. JAR **3.09**

NESCAFE INSTANT **COFFEE** 10 OZ. JAR **4.99**

WIN A 14" HITACHI **COLOR TV FREE**



OR MORSE ELECTROPHONIC **AM - FM STEREO TABLE RADIO** 2ND PRIZE

Beginning November 4, 1981 — Every $10.00 purchase will entitle you to a ticket to win these prizes. Two draws will be held on December 24, 1981 to make your "Christmas Special".

FLORIDA GREEN SWEET **PEPPERS** **.49**

FLORIDA FANCY RED SLICERS **Tomatoes** 2 LBS/ **.89**

Product of U.S.A. Large Size **Fresh Broccoli** ea. **.69**

Product of Canada Canada Fancy **IDA Red Apples** 3 lb bag **1.29**

New Crop Florida Grown **Tangelos** doz. **.79**

FULTON BROS. LIMITED

Hours: Tues. - Sat., 8 - 6 p.m. Fri. - 8 - 9p.m.

SUPERMARKET — 448-2345

R. KEITH MacMILLAN, LTD.,

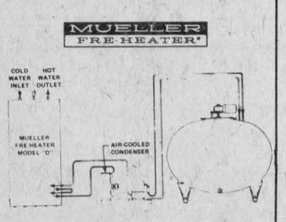

When you add a Meuller Model-D Fre-Heater to any bulk milk cooler.
1) Free Hot Water
2) Heats milk house depending on quantity of milk cooled each time.

SALES & SERVICE
FINCH — 984-2844

GORDON McINTOSH
SALES SERVICE
CRYSLER
987-2923

WANTED
USED RIFLES & SHOTGUNS
WE BUY
SELL OR TRADE
L & M GUNS
1 MILE SOUTH
OF ST. ANDREW'S
ON HIGHWAY 138
932-5583

VICE & CRAIG
Funeral Homes Inc.
METCALFE
821-2120
WINCHESTER
774-2120
CHESTERVILLE
448-2120

SURGESON ELECTRIC LTD.
SALES & SERVICE
Rewinds
Electric
Motors
Generators
& Controls

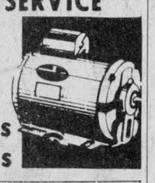

24 HR. EMERGENCY SERVICE
933-2355
1730 Pitt St.
CORNWALL

KIPLING MONUMENTS
DIRECT FROM THE MANUFACTURER TO THE CUSTOMER
CEMETERY
LETTERING
1600 Pitt St. North
Cornwall
613-937-0418

ESTD B 1905
BROWNLEE FUNERAL HOME
FINCH
AMBULANCE
SERVICE
984-2234

THE RECORD CLASSIFIED ADVERTISING

For Sale

FOR SALE — Well aged C1 steer beef. Sides - $1.43 per lb.; Hinds - $1.69 per lb.; Fronts - $1.21 per lb. Cut, wrapped and ready for the freezer. Country Meat Market, Dunbar. 448-2123. 13tf

FREE SEED and GARDEN CATALOGUE
Send today for your big FREE Catalogue of Flower and Vegetable Seeds, Garden Supplies and Ideas.
ONTARIO SEED CO.
P.O. Box 144
WATERLOO, ONT. N2J 3Z9
Name .....
Address .....
Code .....

FOR SALE — In stock 1982 Yamaha snowmobiles. In need of used snowmobiles. Crysler Home Centre, 987-2802. 15tf

FOR SALE — Dry mixed stove wood. Brian McMahon, Crysler. 987-5684. 16

FOR SALE — Morewood Fire Department has Christmas Trees at Walter Mattice's place. 15-1

FOR SALE — DeLaval Pipeline Milkers, new and used bulk tanks, Vacuum Pumps, Pail Milkers and Other Dairy Equipment. Garry Murphy, Brinston, 652-2337. Evenings, 652-2319. 25tf

FOR SALE — 700 gal. Mueller; 2-600 gal. Mueller; 600 gal. DeLaval. H. Plante, 652-2009. 33tf

FOR SALE — 1976 Pontiac Parisienne, p.s., p.b., air conditioned, p.w., no rust. Call 448-3021. 52tf

FOR SALE — Water Softeners, Myers pumps, iron or sulphur filters, chlorinators, plumbing supplies. Garry Murphy, Sales and Service, Brinston, 652-2337. 21tf

FOR SALE — Surge pipeline milking systems, parlors, feeding systems, water treatment equipment, stand-by power supply, new and used vacuum pumps, bulk tanks, milker pails and buckets. Peter Babcock Ltd., Surge Dairy Farm Equipment, 984-2991. 51tf

FIRE EXTINGUISHERS — SALES & SERVICE — New fire protection equipment, home-farm industry. Francis Beckstead, 448-2854. 37tf



FOR SALE — Datsun cars and trucks. Discount prices on all new and used. Buy Now and Save... Save...Save! Bogart Motor Sales Ltd., Chesterville, 448-2488. 50tf

FOR SALE — Cedar fence posts, large selection. Picked up or delivered. Morrisburg, 543-2666. 30tf

CHRISTMAS TREES FOR SALE — Scotch pine and Balsam. Phone 448-3307, College and Mary Sts. Will deliver. 15

FOR SALE — Dry shelled corn by the bag. Bring your own bags. 346-5625, Harry Dusomos. 16

TREAT YOUR FEET — To better work boots by Kaufman, Gorilla, Tuf-Mac and Tundra. Lindsay & McCaffrey, 40 Main St., Manotick, 692-3368. 7tf

CHRISTMAS TREES FOR SALE — Francis Sharkey, 27 Howard St., Chesterville. 448-2677, Monday thru Friday after 2pm. Saturday and Sunday anytime. 16

FOR SALE — Homelite Chain Saws, new and used; good stock of parts; chain on hand. Mechanic on duty. R.H. Beckstead, I.H. Parts, Sales and Service. Williamsburg, 543-2265. 46tf

WATER BEDS — Factory low prices starting at $290.00. Factory Outlet, North Gower, Ont. 1-489-3904 or 1-238-2378. 51tf

HOUSES — Ingleside, ideal 2-bedroom retirement bungalow with detached double garage, maintenance free exterior, fireplace in living room and reasonably priced, asking $42,000. For further information, call Sandy Cameron, representing M. Jean Cameron Real Estate Ltd., 1-938-3860 or 1-938-2133. 15-3

FOR SALE — 5-piece drum set plus bench, like new. $225.00. 987-2198 after 6pm. 16-2

FOR SALE — Geese, alive or dressed for Christmas and New Years. James Sargent, 448-3193. 15

For Sale

FOR SALE — Custom made drapes, bedspreads, vertical blinds. Free shop at home service. My low overhead saves you money. Professional workmanship. Call Roger's Decorating Services, 448-2228. 15tf

FOR SALE — Baby carriage-stroller; playpen; lounge; jolly jumper. 448-3236 evenings. 15-1

FOR SALE — Two snowplows with harness and controls. Fit ½ or ¾ ton, both dealer demonstrator units. One Arctic and one Meyer. Call Mel Vice at Mel Johnston Chevrolet Oldsmobile Ltd., Kemptville, Ontario. 258-3403. 16-2

FOR SALE — Used sofa and chair, dark brown nylon on legs, $85.00; 2 used 5-piece kitchen sets, $75.00 each. 15tf

FOR SALE — Overstocked in chesterfields and chairs. Prices slashed for this weekend only. Benoit Furniture Ltd., Crysler, Ont. 987-2012. 15-1

FOR SALE — Homemade quilts, $45.00 each. 984-2833. Great gift for Christmas. 15

FOR SALE — Pair whitewall snow tires, Chrysler or Plymouth Arctic radial HR7815; steel framed circular saw. 448-2712. 15

Country Meat Market
Bill Marcellus

FRESH EGGS,
Small, 2½ doz. ..... $.99

GROUND HAMBURG,
Regular, 10 lbs., lb. $1.45

CIGARETTES,
Cartons Only $10.25

COKE, 10 oz.
24 Cans $6.25

448-2123
Dunbar, Ont.

FOR SALE — Sides of Pork, $1.03 per lb. Country Meat Market, Dunbar. 448-2123. 13tf

FOR SALE — Heavy Emden geese for Christmas, New Year's or breeding purposes. 933-4637. 15tf

FOR SALE — Boy's wool 3-piece suit, size 12. Only worn once. Call 984-2035. tfs

SERVICE & SALES — To all makes and models of sewing machines. New machine $149.95 H.O. J. Scott Variety, 38 King St., Chesterville. 448-2807. 16-2

ANTENNA SPECIAL
— 3-Section Tubular Tower
— Mast
— 3672 Channel Master Deep Fringe Antenna
— 9712 Channel Master Rotor
— 50' Coax Wire
— 50' Motor Wire
— Free Installation
ALL FOR
$409.00 (Tax Included)
CARL'S RADIO & TV
984-2050
FINCH
15-2

FOR SALE — Purebred heifer and purebred cow, Holstein due Dec. 15; purebred Holstein bull by Flettdale Starmaster from Very Good Dam with 6 year old record, 21,800 lbs. milk of 4 per cent fat, second dame excellent. Gerald Jans, 527-5498, Maxville. 15

FOR SALE — Bauer Skates, Boys, size 6, $15.00; 2 snowmobile suits, size 6X and 6, like new, $10.00 each. 987-2198 after 6pm. 16-2

Country Casuals
YES, WE HAVE GIFT CERTIFICATES
CHRISTMAS HOURS
OPEN EACH MONDAY IN DECEMBER
DECEMBER 17-23
OPEN TILL 8PM
CLOSED AT 6PM
SAT., DEC. 19
Open Friday till 9PM
AVONMORE — 346-2306

For Sale

FOR SALE — Hay. 984-2607. 16

FOR SALE — Boys Dominion roller skates, size 6. Good condition. $30.00. 448-3369. 15tfs

FOR SALE — Firewood, $40.00 a cord. We deliver. 448-3369. Ask for Rob. 15tfs

FOR SALE — One Findlay cookstove, make offers. Entire outfit for raising rabbits. (Cages, watering can, bunnies, etc.) Days 448-2322 Nights 774-5280. Chris. 15tfs

LOTS FOR TOTS
CLOTHING FOR
NEWBORNS TO TEENS
NURSERY AIDS
DROP IN AND SEE OUR LINE OF SNOOPY CHARACTERS AND BOOKS
EVERY ITEM 10% OFF SUGG. RET.
• DRAW FOR NEW BORN GIFT BOX
448-3023
CHESTERVILLE

For Rent

FOR RENT — Apartment over Seaway Valley Pharmacy, Main Street, Chesterville, Ont. - 3 bedrooms, living room, kitchen and bathroom - heated, carpeted, equipped with frigidaire, electric stove, washer and dryer. Occupancy January 1st, 1982. Tel. 448-2370 - Day; 448-3587 - Evening. 15tf

FOR RENT — Bedroom apartment in Chesterville. Available January 1. Apply Allison Graham, 448-2196. 15

TO LEASE — 5 Purebred Charolais bulls - 4 suitable for service next year - 1 two-year-old used this year. Sire - Full French. Dams - All purebred from top French bloodlines. Lease One (1) dollar per year to responsible persons only. Apply after 6pm and on weekends anytime. 613-528-4304. 16-2

BERWICK VILLAGE — 3-bedroom house. Available immediately. References. 235-9588. 15

FOR RENT — Wedding and anniversary cakes. Phone Country Cake Boutique, 448-2065. 12tf

FOR RENT — 3-bedroom heated apartment, 90 Main St., Chesterville. Wall-to-wall carpeting, refrigerator and stove provided. 448-2493. 15

FOR RENT — 3-bedroom farm house near Finch plus barn and some pasture land if required. Occupancy early December. Call 448-3021 for info. 7tf

FOR RENT — In Chesterville, 1-bedroom apartment, centrally located. Available immediately. 448-2051. 10tf

Notices

UNITED COUNTIES
STORMONT, DUNDAS AND GLENGARRY

UNITED COUNTIES OF STORMONT, DUNDAS & GLENGARRY AUCTION SALE MISCELLANEOUS SURPLUS ITEMS
Will be auctioned at the
FINCH PATROL GARAGE FINCH, ONTARIO.
FRI., DEC. 11, 1981
COMMENCING AT 2 P.M.
Items include: Used pipe of various sizes, plow mouldboards, wings and parts, scrap metal.

All items sold as is, delivery not included. Can be viewed at Finch

All items sold as is, delivery not included. Can be viewed at Finch Garage on Thursday afternoon or Friday morning. For further information contact:
Murray Doyle 1-984-2222
Terms of Sale — Cash, Certified Cheque or pre-established credit.
AUCTIONEER: Marcel Major
15-1

Notices

LECLAIR HEATING — Of Chesterville has been purchased by Armstrong Oil Burner Service in Winchester who will service all former accounts. Call 774-3522. 15-4

NOTICE — For superior dry-cleaning service, drop your clothing in at Al-Mor Ladies Wear, agent for Hillary Cleaners. 52tf

ALCOHOLICS ANONYMOUS
If you want to drink, that's your business. If you want to stop, that's ours. Call A.A. 774-3899 or 448-3306. For Families of Alcoholics (Alanon) call 448-3474. 15tf

MOUNT CARAMEL HOUSE TREATMENT CENTRE — St. Raphael's offers a rehabilitative program to men and women who suffer from the disease of alcoholism. For further information, phone 347-3867. 19-11

GETTING MARRIED — Have your personal wedding story captured by an experienced photographer. We also take family, anniversary and personal photographs. Book early by calling Wayne LaPrade, Chesterville, 448-2321 days or 448-2852 evenings. 20tfs

HOOF TRIMMING
CONTACT
GARY JANS
527-5498
MAXVILLE

CONSEIL D'EDUCATION DES COMTES DE STORMONT, DUNDAS AND GLENGARRY COUNTY BOARD OF EDUCATION
Requires For The Period
Jan. 4, 1982 - June 30, 1982
TEACHER
For Grade VI
At
MORRISBURG PUBLIC SCHOOL
Written applications will be received until Dec. 11, 1981 by -
Mr. Alan Bain, Principal
Morrisburg Public School
P.O. Box 279
Morrisburg, Ont.
543-3166
R.A. LeBlanc, Director
L. Chenier, Chairman
15-2

RO-SHAN REG'D — All breeds - Boarding, grooming, bathing and clipping. Labrador Retriever puppies, RR4 Crysler, 987-5479. 42tf

For all your cake supplies drop in and order your specially made cake ... Birthday, Wedding, Anniversary. Hours - Mon.-Fri. 8:30-4; Saturday - 9-12 Noon; or by appointment. Country Cake Boutique, located in Countryman Electric Building, Hwy. 43, East, Chesterville. 448-2474. tf

HILLARY CLEANERS — The nicest cleaning in town. Drop your cleaning at the Punkin Shell. Store hours 8am-9pm. 10tf

FARRIER MOBILE SERVICE — Horse Shoeing and Trimming. Now also equipped to trim cattle. Call Myrle McMillan, 448-2642, Williamsburg, Ont. 33tf

NOTICE — Steamex Carpet Cleaning and Machine Rentals, Francis Beckstead, 448-2854. 8tf

R & F MASONRY
Brick-Block & Stone Work
Fireplaces, Barbeques, Patios
Chimney Repairs & Buildings
All Types of Concrete Work
FREE ESTIMATES
Avonmore — 346-5615
Cornwall — 938-0098

SAVE YOUR OLD FREEZER FROM HARD LABOUR — Let us slaughter, cut, wrap and freeze your beef and pork. We will smoke your bacon and ham. Earl's Meats Ltd., Chesterville. 448-2324. 11tf

RUG CLEANING — Special Deep Steam Extraction. James A. Beattie, P.O. Box 621, Winchester, Ont. 774-3135. 32tf

WEDDING INVITATIONS — ANNOUNCEMENTS — ACCESSORIES — 3 distinctive lines. Custom Printing. Eastern Ontario Graphics Ltd, Hwy. 43, By-Pass Chesterville. 19tf

NOTICE — Once a week for all your travel needs call Mary and Juliet at World Wide Travel Bureau, Cornwall, 938-8720. 42tf

Notices

PAINT SPECIAL — At Angus Pontiac Buick Ltd., Winchester. Sand mask and paint from $250.00 includes paint and materials. Call 774-3342 or 537-2461 ask for Doug, or 258-2214 after 5:30pm ask for Don. 18-4

RIVERSIDE CARPENTRY INC.
— New Farm Structures
— Additions
— Renovations
— Windows
— Insulation
— Vinyl Siding
NO JOB TOO BIG OR TOO SMALL!
HUBERT CASSELMAN
984-2553

NOTICE TO CREDITORS IN THE ESTATE OF ALVIDE SULLIVAN
Deceased

All persons having claims against the Estate of Alvide Sullivan late of Victoria Street, Finch, Ontario, who died on or about October 16, 1981, are hereby notified to send particulars of same to the undersigned on or before February 1, 1982 after which date the Estate will be distributed, with regard only to the claims of which the undersigned shall have notice and the undersigned will not be liable to any person of whose claim they shall not then have notice.

Dated at Finch this 2nd day of December, 1981.
James Evert, Administrator,
Signed for him by his Solicitor,
Cindy Martin-Hrycak,
P.O. Box 170,
Finch, Ontario. K0C 1K0.
17

CONSEIL D'EDUCATION DES COMTES DE STORMONT, DUNDAS & GLENGARRY COUNTY BOARD OF EDUCATION
Requires for the period
January 4, 1982 to June 30, 1982
TEACHER
For
GRADE 6
At
Morrisburg Public School
Written applications will be received until December 11, 1981 by:
Mr. Alan Bain, Principal
Morrisburg Public School
P.O. Box 279
Morrisburg, Ontario
K0C 1X0
Tel: (613) 543-3166
L. Chenier, Chairman. R.A. Leblanc, Director.
November 28, 1981.
16-2

NOTICE
I, Homer Geertsma, wish to advise that I will not be responsible for any debts incurred by Berendina Johanna (Josie) Geertsma as of November 24, 1981. 15-3

Wanted

WANTED — To buy BEEF HIDES. Higher prices paid. Call Ed Hartle, 346-5961. 25tf

WORK WANTED — Looking for housework, $3.50 per hour, Avonmore and surrounding district. Phone 346-5719. 15

ARTICLES WANTED — Top prices paid for scrap metal, brass, copper, lead, batteries, radiators. I.R. Bell — Son, 840 Amelia St., Cornwall, Ont. 933-1119. 28tf

MEAT CUTTER — Experienced only. Apply in person to Mike Dean - Butcher Limited, Chesterville. 12tf

HELP WANTED — R.N.A. St. Jacques Nursing Home, Embrun. Please call Yvon Brisson, 443-3442. 15-3

WANTED TO BUY — Beef Hides. Earl's Meats Ltd., Chesterville, 448-2324. 16tf

WORK WANTED — Mrs. Ruth Langabeer, 448-3584, will do housework and windows from 8:30am to 11am, Monday thru Friday, Saturday all day long, $3.00 per hour, $3.50 out of town. 15

WANTED TO BUY — Pony Harness. Phone 987-5328. 15-1

WANTED TO BUY — Heifers, yearlings, 500-600 lbs., also heavier open heifers. Could use some short-bred heifers. Highest Prices. 984-2237 or 534-2514. 32tf

Coming Events

AUCTION SALE — Every Friday evening 7 p.m., McHaffie Auction Hall, Hwy. 31, North, Morrisburg. Stamps, coins, antiques and collectibles. 543-2226 or 543-2523. 52tf

BUS VACATION — Frank's Tours, Box 606, Morrisburg, Ont, Phone 543-3444- 535-2888 - Daytonna, Florida, Feb. 13-28, $479.00; Daytonna, Florida, March 20-30, $405.00; Nashville, Tenn., Apr. 8-12, $259.00. Above prices are for one person, double occupancy. Price includes bus transportation and motel accommodation plus many extras. Book early to avoid disappointment. 11tf

MEETING — Christian Fellowship meetings, Chesterville, Hwy. 43 every Friday night, 7:30pm. Come expecting a miracle. 448-2784. 3tf

HIGHLAND DANCING CLASSES BEGINNING — Mon., Dec. 14, 4 pm at Mrs. Wells' residence, 50 Water St., Chesterville. For any information, call 543-2674. 15

SEARS — Are pleased to announce their local offices in Winchester and Chesterville will be open all day on Saturday in December. Beginning in January 1982, both offices will be open until 1pm on Saturdays. Open all other days 9am-5:30pm. 15

TURKEY SHOOT — To be sponsored by the Winchester Springs Trap & Skeet Club on Sunday, December 13, ½ miles west of Winchester Air Park. Everyone welcome. Starts at 12 noon. 15

BAKE SALE — Sponsored by St. Paul's Sunday School, Berwick Community Hall, Sat., Dec. 12, 2pm. 15-1

CHRISTMAS CONCERT — Sunday, Dec. 13, 7:30pm. St. Paul's United Church, Berwick. Everyone welcome. 15-1

FIFTIETH WEDDING ANNIVERSARY — The family of Dewey and Keitha McRae invite friends and relatives to celebrate their 50th Wedding Anniversary on Sat., Dec. 12 at Finch Community Centre from 9pm-1am. Music by Northfield. Lunch served. 15

EUCHRE — Sat., Dec. 12, Royal Canadian Legion, Finch Branch at 1pm sharp. Entry fee $5.00 per player, teams of 4 players must be entered. Fee must be in by 6pm Friday, Dec. 11. $100.00 in prize money. 15

NEW YEAR'S EVE DANCE — Dec. 31, 1981, 9pm-1am. Music by The Lancers. Sponsored by the A.C.A.A. at the Avonmore Community Centre. Admission $35.00 per couple. Limited number of tickets. Tickets include everything - food, party flavours, etc. Tickets available at Country Casuals. 17-3

SANTA CLAUS — Will be at the Newington Fire Hall, Sunday, Dec. 20 at 2pm. Everyone welcome. 16-2

WEDNESDAY NIGHT BINGO — Every Wednesday Night at 8pm, Chesterville Legion Hall, 15 regular games at $15.00. 2 Share-The-Wealth. 1 Little Joe. 1 Winner-Take-All. A progressive Jackpot of $300.00. One Free Game. $1.00 at door, age 16 and over. 3tf

CHARTER TRANPORTATION — Group of 2-102 people. Brannen Bus Line Limited, Chesterville. 448-3325 or 448-2455. 33tf

BAKE SALE — The Happy Face Nursery School is having a Bake Sale at the Royal Bank, Winchester, Friday, Dec. 11, 3pm-6pm. 50-50 Draw at 6pm. Tickets available from parents. 15-2

OPEN MEETING — At the Avonmore Community Centre, Tuesday, Dec. 15, 8pm. Topics - Farm Insurance and Estate Planning. Sponsored by Stormont Federation of Agriculture. Everybody welcome. 15-2

ARABIAN HORSE ASSOCIATION — Is being formed for the Seaway Valley area. Interested persons, please call 346-5736. 15

BAKE SALE — Saturday, December 12, Country Cake Boutique, Hwy. 43, Countryman Electric Bldg., 10am-3:30pm. Buy your chocolates for gifts. Also available fruit cake, fancy squares, donuts, specially decorated Christmas Cakes. Donuts and coffee, 50 cents. 15-2

CRYSLER FIRE DEPARTMENT ANNUAL CHRISTMAS DANCE — Sat., Dec. 12, 9pm-1am, Crysler Community Centre. Age of majority card on request. $6.00 per couple. Buffet lunch included. For more information, call 987-2810. Limited number of tickets. 15-1

THE VILLAGE BIN — Quality baking supplies in bulk. Specials Dec. 10-16 - Red Maraschino cherries, $1.99 lb. Blanched Runner Peanuts, salted and unsalted, $1.99 lb. Every Monday Senior Citizens' 10 Per Cent Discount. Personal shopping only. We now package bulk foods in assorted glass jars suitable for Christmas gifts. 539 St. Lawrence St., Winchester. 15-1

FLORIDA — Motor Coach Tours via Delaney Bus Lines, Jan. 25 - Feb. 9, March 20-April 4; March 19-28. Departing Avonmore, Cornwall, Ingleside, Morrisburg. Discount for early booking. Contact Stormont Tours, 933-6630 or 346-2063. 16-2

EUCHRE — In Fraternity Hall, Ingleside, Thursday, December 10, 8pm. Prizes and lunch. Everyone welcomed. Sponsored by I.O.O.F. 15

STORMONT JUNIOR FARMERS' SEMI-FORMAL CHRISTMAS DANCE — Sat., Dec. 19, Avonmore Community Centre featuring recording artist "Photograph" from 9pm-1am. $4.00 single, $7.00 couple. 16-2

Free

FREE — Five fuzzy terrier puppies, looking for a good home, 3 mos. old. Call 987-5413. 16-2

FREE — One Labrador-mix female, 6 months old, good with children, adults, animals. 448-2322 days, 774-5280 evenings. Chris. 15tfs

Wedding

Mr. and Mrs. H.J. Oosterman, Chesterville wish to announce the forthcoming marriage of their daughter, Jo-Ann Coby Oosterman to David Clare Randall Moore, son of Mr. and Mrs. H. Willer on Saturday, January 9th, 1982. The wedding will take place at St. Paul's United Church, Prescott. 15

Births

ROY — Dan and Cindy (Moran) are pleased to announce the birth of their daughter, Jennifer Ann, 6 lbs. 12½ oz., November 26, 1981. First grandchild for James and Helen Moran and Ray and Connie Roy. Special thanks to Drs. Slowey and Rosenquist. 15-1

KNAPP — Nelson and Susan (Ball) are pleased to announce the birth of their first child, a boy, Ryan John Edward. Born November 29, 1981. Proud grandparents are Mr. and Mrs. Eric Ball, Chesterville and Mr. and Mrs. Arthur Knapp, Winchester. Special thanks to Dr. Flowers and staff of the Maternity Ward at Winchester District Memorial Hospital. 15

All forms of classified advertising - Births, Deaths, For Sale, Cards of Thanks, In Memoriams, Coming Events, Engagements, etc. - are on a **CASH BASIS ONLY** and are charged at the rate of 10 cents per word with a minimum charge of $2.00. Box numbers for confidential replies are available at an extra charge.

The Chesterville Record will accept photos and write-ups of 50th and 60th wedding anniversaries **FREE OF CHARGE.** Photos of other anniversaries and engagements will be published but only as paid social announcements. There will be a $10.00 minimum charge for the photo and a write-up of not more than 125 words. If the write-up exceeds 125 words, it will be charged at the rate of 10 cents per word for each word over the 125 maximum.

Wedding photographs and write-ups brought in within three weeks of the event will be published **FREE OF CHARGE.** Write-ups must not exceed 200 words. There will be a minimum charge of $5.00 for the wedding picture and $10.00 for the wedding write-up if brought in more than three weeks after the event. Write-ups must not exceed 200 words.

All photographs must be of professional quality, black and white.

Deadline for word classifieds is **2pm** on the Tuesday preceding Wednesday publication.

call: 448-2321 448-2322

Auction Sales

AUCTION SALE
FRI., DEC. 11
6:30 P.M.
MCHAFFIE AUCTION HALL
Hwy 31, Morrisburg, Ont.
Household Effects of
Mrs. Minnie Riddell

Furniture: Chesterfield and chair, chrome set, 3-piece bedroom suite, chest of drawers, wooden rockers, numerous small tables, trunks, colored T.V., sewing machine (treadle). **Contents:** Good assortment of dishes and cookware, large quantity of blankets, sheets, quilts, towels, etc., ornaments, knick-knacks, mirror. **Miscellaneous:** House and garden tools, ladders, carpenter's tools and vacuum cleaner. Many items too numerous to mention.

AUCTIONEER
Sheila McHaffie
543-2226 — 543-2523
Master Charge and Visa Accepted
15-1

AUCTION
SUNDAY, DEC. 13, 1981
1 P.M.
Sara's Flea Market
Hwy. No. 2, East
INGLESIDE
Phone 537-2306

Door open at 9am Sunday, Dec. 13 for preview.

A great way to do
Your Christmas Shopping!

Partial list — Choice furniture in mahogany, walnut and oak - sets for dining room and bedroom or single items like desks, unique tables, chairs, cabinets, stands, cedar chest, round oak table, oak hall tree with mirror; oak knee hole desk and lady's desk - also choice dishes and collectibles, for example: Nippon, Depression, Wicker, Brass Items, Lamps, Frames - many other select items too numerous to mention.

Thursday Sales will be held Dec. 10 and Dec. 17 at 7 P.M.
TERMS — CASH
Cheque, VISA
AUCTIONEER
Harold Ball
EATS — HEAT — SEATS
Door Prize
15-1

In Memoriams

IN MEMORIAM

POLLOCK — In fond and loving memory of a dear wife, mother and grandmother, Velma, who passed away December 16, 1975.

Elwin,
Randy and Leah Anne,
Jody and Tara
15

IN MEMORIAM

MERKLEY, Delbert J.; passed away Dec. 6th, 1979.

Lovingly remembered

Wife, Kae
Son, Gary & Diane
15

IN MEMORIAM

IRVING — In loving memory of our dear mother, Mabel Irving, who passed away six years ago, Dec. 18.

When evening shades are falling,
And I sit quietly alone,
To my heart there comes a longing
If Mom only could come home.
Friends may think we have forgotten
When at times they see us smile
But little do they know the heartaches
My smile hides all the time.

Forever remembered
by daughters,
Beatrice, Audrey, Lila,
Beulah and Phyllis

Cards of Thanks

CARD OF THANKS

We would like to express our sincere thanks to our friends and neighbours for the many sympathy cards, donations to the Cancer Fund and food brought to our home during the recent loss of a dear mother and grandmother Edith Holmes. Your acts of kindness will always be remembered.

Bob & Ruby Miltimore
& Family
15

CARD OF THANKS

I would like to thank my friends, relatives and classmates for cards, visits and gifts I received while I was a patient at Winchester District Memorial Hospital. Special thanks to the many kind nurses in the Children's Ward, my special sitter, Mrs. Helen MacNaughton and especially my doctor, Dr. H.W. Justus.

Kimberley Ouderkirk
15

CARD OF THANKS

Recently I was a patient at Winchester District Memorial Hospital and I would like to express thanks to the enthusiastic First Floor staff for their many efforts to make my stay comfortable and happy. Special thanks to family, relatives and friends for flowers, visits and cards and many acts of kindness since returning home. To Dr. Domanko and Dr. Rosenquist and Rev. McAvoy, your care and concern was greatly appreciated.

Ruby Presley
15

CARD OF THANKS

We wish to express our sincere thanks and appreciation to our many relatives, friends and neighbours for the floral tributes, donations to the cancer fund, sympathy cards and food brought to our home upon the loss of a dear husband, father and father-in-law Edwin McMillan. Special thanks to Dr. Slowey and Dr. D. Justus and the nurses at the Winchester hospital for their special care. Sincere thanks to Rev. Eaton and the pallbearers and to Vice & Craig Funeral Home for their help. Your kindness will always be remembered.

Elva McMillan
Leslie & Wilma
Linda & Duane
15

CARD OF THANKS

I would like to take this opportunity to thank the ladies from Nation Valley for the lovely shower held for me on Sunday, December 6. Special thanks to Shirley Munro for making the cake, Mildred, Lois and Diane for the Bridal Book, Shirley Mackler and those responsible for the decorations. These were very much appreciated and will long be remembered.

Susan Droppo
15

District news

FIFTH AVE. WILLIAMSBURG - Mr. and Mrs. Larry Faubert and Mr. Arnold (Jr.) Major spent Wednesday in Kingston.

Mr. and Mrs. Oliver Gallinger spent the weekend with Mr. and Mrs. Orval Baker, Ottawa.

Mrs. Hubert Poirier, Maxville visited Mr. and Mrs. Larry Faubert on Wednesday.

Mr. and Mrs. Keith Baker, Winchester were Sunday guests of Mr. and Mrs. Jim Riddell.

1,297 Rotary Foundations Scholars to study abroad

Chesterville Rotary News

In the 1982-83 academic year 1,297 Rotary Foundation scholars will be studying abroad. Seventy-two countries will send and sixty-six countries will host. Contributions to the Rotary Foundation in 1980-81 totalled $16,619,485 (US).

Looking at the calendar it's hard to believe that half the Rotary year 1981-82 is over. The months pass quickly. It is however, DEEDS that count - not years.

Our congratulations this week to Bob Bennett who has a birthday to celebrate on Dec. 13.

Many people feel Christmas is too commercial. Some have indicated their disapproval by writing to their local papers.

The gift giving custom can be traced back to early Roman festivals of Saturnalia and Kalends, in those times, gifts consisted of twigs from a sacred grove. This of course has all changed, today we struggle and go through mental gyrations to think of a suitable gift for some special person.

So when you have run out of gift-giving ideas, consider "giving yourself". It may be the best gift of all.

Donate yourself to a worthy cause or to a lonely person. Make that long overdue call or write that long overdue letter, visit a hospital or a shut in.

Open your home to a less fortunate. Christmas is not in the stores - but in the hearts of people.

Maybe there is nothing in the store they need, but what about a token of love - what about love itself and friendship - and understanding - and consideration and a helping hand, a smile and a prayer?

No, Christmas will never be commercial unless you let it be.

Thomas Mann (1875-1955) received The Nobel Prize for literature in Stockholm, Sweden in 1929. Thomas Mann was a Rotarian, a member of the Munich club.

After Hitler took power in Germany Mann moved to Switzerland and while there he received a note sent to him by the Rotary club of Munich, saying his name had been withdrawn from the list of members. Other members - the Jewish ones - also had to leave the club.

He later found out that 12 members also resigned as a sign of their solidarity with him and the other expelled members.

He was then 57 years old. He was a sad man, who felt like an emigrant in his own country, he was a traveller and always felt at home whether in the USA or Minich or Switzerland.

But with all his personal concerns he remained true in his heart to Rotary and once stated the intellectual basis of Rotary - What else is it but the unified ideal of freedom, education, human kindness, tolerance, helpfulness and sympathy that are the essence of humanity, of civility in its highest form.

It is in this light that I see our community.

The way to stop financial "Joy Riding" is to arrest the chauffeur, not the automobile.

Coming Events
Dec. 12 - Santa Claus Parade and Float Building
Dec. 21 - Ladies Night

Season's Greetings

SEASON'S GREETINGS

We wish our friends and neighbours a Very Merry Christmas and a Happy New Year. Rather than send Christmas cards, a donation will be made to the Finch Santa Claus Parade.

Hugh & Theresa MacDougall
15

SEASON'S GREETINGS

At this special time of year, we would like to extend to our many relatives, friends and good neighbours, our best wishes for a very Merry Christmas and a peaceful and prosperous New Year.

Frank and Betty Moran
15

SEASON'S GREETINGS

I, Elgin Froats, of Cornwall wish to extend sincere Christmas Greetings to my friends in Kingston, Iroquois, Morewood, Winchester Springs, Chesterville, Williamsburg, Ingleside, Morrisburg, Cornwall, Brockville and Prescott.
15

North Dundas News

by
Laurie Appleby
and
Dawn Williams

"Santa Claus came to town,
Riding in a parade, Gave a
cheque to ol' North Dundas, For
the prize-winning float they'd
made."

North Dundas placed first in the non-commercial segment of the Winchester parade last Saturday and as a result was awarded $100.

The theme for this year's float - TOYLAND - was suggested by Charlene Rose.

The band was playing carols in the truck pulling the float, and posed on the float were Raggedy Ann and Andy, Winnie the Pooh, a tin soldier, GI Joe, a doll, Eeyore, clowns, a bear, and a train engineer.

On the back of the float, there were six carollers singing along with the band.

If you missed our float in Winchester, come out and see us this Saturday in the Chesterville parade!

Torn Curtain presented their production last Thursday, Friday, and Saturday nights. Congratulations to all actors and technicians whose hard work resulted in a very entertaining play.

The oranges and grapefruit which the Athletic Association and band were taking orders for earlier this year arrived and were delivered this week.

We hope you enjoyed your fruit. The AA and band thank you for your continued support.

The students and teachers battled it out in an exhibition broomball game last Friday with the students emerging victors in a very close, very brutal 2-1 match. Randy "Pinky" Lee played well in nets for the students.

The Christmas assembly will take place on Tuesday, Dec. 22. Get your act together and perform in the last assembly of the year.

The girls' gymnastics team is back to mats and vaults, uneven bars and balance beams as the first practice of the season was held last Friday.

The track team also had a first this week: on Saturday three members participated in the team's first meet of the season - an All-Comers Meet at Lansdowne Park in Ottawa.

In the high jump, Jimmy placed 1st in his age class and equalled a personal best, while Grant Groves and Patti Milne each achieved 3rd class awards for their events.

Danielle Grysperdt and Julie Lamb shared the honors last week as female athletes of the week. They both showed outstanding team play in a Midget girls' basketball tournament on Monday Nov. 30.

The girls in Special Commercial are holding a 50-50 draw, just in time for Christmas.

Tickets are 50 cents each or three for a dollar, and the draw takes place on December 11th.

The curling team has been very successful this past week. The mixed team played in the Cornwall bonspiel, and Jill Steele won a $20 shopping certificate.

The boys' team competed against some of the top mens' teams in Eastern Ontario, finishing in 3rd place with a 3-1 record.

The NDDHS bands will hold their annual Christmas concert on Wednesday Dec. 9 at 8pm.

Come out for an entertaining night of festive music!

Tony Wouters was awarded Male Athlete of the Week for his fine play in a Senior Boys' basketball game.

It was a busy week with everything from basketball and broomball games to plays and parades taking place. The NDDHS spirit along with Christmas spirit is certainly alive at North Dundas.

STOCK REDUCTION

AUCTION

Holmes Jewellery

WINCHESTER, ONTARIO

SALE HELD AT WINCHESTER FEED & RENTAL
Railway Crossing, Winchester

Saturday, December 12
commencing at 12:30 p.m.

JEWELLERY
Men's and ladies' gold rings: birthstone; initial; wedding bands; signet rings; Black Alaska rings; etc.; men's and ladies' watches, all styles and makes; pierced earrings; gold chains; cufflinks; lighters.

CLOCKS
Living room clocks; alarm clocks; electric wall clocks; etc.

CHINA
Bone china place settings by Royal Albert patterns; Celebration Memory Lane; Silver Birch; Tranquillity; Trillium; September Song; 48 sets of cups and saucers by Royal Albert; Queen Ann and Rosina.

MISCELLANEOUS
2 complete silverware sets, 40 piece; Evangeline pottery; wrought iron candle holders and corner shelves; clutch purses; key cases; anchor barometer; anniversary plaques; etc.

Terms — Cash or Acceptable Cheque

NOTE: Due to high interest rates the store owner has comissioned the undersigned auctioneers to disperse part of his inventory. No reserve bids. Plan to attend this interesting sale.

Eats — Heat — Seats
PROP. DON HOLMES
WINCHESTER, ONTARIO

Auctioneers
Hugh Fawcett 774-3363
Mahlon Zeron 652-2141

EASTERN HOLSTEIN SALES INC.

Holstein Herd Dispersal

Friday, December 18

12:00 Noon
40 HEAD FREE LISTED HERD OF DOUGLAS COOK
R.R. #4, PRESCOTT, ONTARIO
to be held at
EASTERN HOLSTEIN SALES ARENA
R.R. #1, Cardinal, Ontario

This is a good young herd with quality udders and fancy heifers with promising potential. This herd is classified and on D.H.I.A. and presents an excellent opportunity to purchase quality Holsteins at your year end. Offered for sale are 15 cows, mostly Man-O-War daughters, six of which are fresh within the last month and the rest will freshen by February. The remainder of the herd consists of open heifers ready to breed and yearlings and calves. Sires represented include Man-O-War, Model Leader, Stardust, Mohawk and Fury Lad. Don't miss this sale, as it will be your last chance to purchase Holsteins in 1981!

The remainder of the sale will consist of consignments including fresh and springing young cows and heifers, and open and short bred heifers. Also selling is a service age bull. Semen selling includes Senator, S.W.D. Valiant, Northern-Prince and Starflite. If you have consignments for this sale please call Robert and/or Gordon Dodge at 657-4712, Ralph MacKenzie at 984-2027 or Melville McLean at 382-7460.

From all of us at Eastern Holstein Sales Inc.,
to our Friends in Holsteins,
we wish you a Very Merry Christmas and a
Safe, Happy and Prosperous New Year.

Sales Managers and Auctioneers
EASTERN HOLSTEIN SALES INC.
R.R. #1, Cardinal, Ontario
657-4712
Gordon Dodge **Robert Dodge**

WARD MALLETTE
CHARTERED ACCOUNTANTS

Providing services in the areas of:
— Financial statement preparation
— Personal and corporate taxation
— Farm tax returns
— Farm sales and interfamily transfers
— Bookkeeping services

Municipal Buildings **774-3549**
Winchester, Ontario. **774-3403**

For Our Customer
Convenience

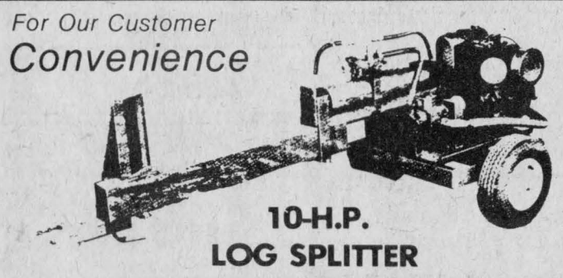

10-H.P.
LOG SPLITTER

Completely Portable
RENT
$30.00
PER DAY
Call For Reservations

Retail Lumber And Building — Always A Buy At A Pal Yard
LANNIN LUMBER MART & CONSTRUCTION LTD
HWY. 31, SOUTH OF WINCHESTER
Telephone 774-2830

G **932-6571**
CORNWALL
250 11 ST.W.

PROMPT DELIVERY FOR ANY QUANTITY OF READY MIX CONCRETE

GUARANTEED STRENGTH QUALITY & SERVICE

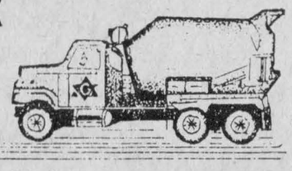

GRANT READY MIX LTD.
CALL NO TOLL CHARGE
ZENITH 81280

Real Estate

SAUVÉ
REAL ESTATE LIMITED

ALEXANDRIA
(613)
525-2940

LANCASTER TOWNSHIP

Concession 8 — Complete dairy farm, 197 acres, 180 acres tillable, 100 acres tile drained, 17 acres bush, good barn and stable with cleaner, ties 62 head plus box stalls, 2 silos, 56 head of cattle, 227,000 litre quota, nicely renovated 3-bedroom home. MLS.

Concession 9 — Hobby farm, 68 acres, ½ tillable, remainder rough pasture, compact 1½ storey, 3-bedroom home, requiring renovatons. MLS.

KENYON TOWNSHIP

Concession 11 — In the Indian Lands, 80 acres, 40 acres fair bush, balance tillable beautiful building sites among the trees. MLS.

Concession 15 — In the Indian Lands, nicely renovated 4-bedroom 1½ storey home, heated hobby shop, large lot. MLS.

LOCHIEL TOWNSHIP

Concession 2 — Farm, 195 acres, 167 acres tillable, good maple bush with a sugar camp, large barn, stable ties 62 head, silo, early century 4-bedroom home. MLS.

Concession 2 — Hobby farm, 100 acres, 75 acres tillable, mixed bush, good barn and stable, garage and workshop, a large country-style home, in need of renovations. MLS.

OSNABRUCK TOWNSHIP

Concession 6 — Hobby Farm, 98 acres, 50 acres mixed bush, nicely renovated, 2-storey 3 bedroom home, attached woodshed, fair barn, vendor will assist in financing. MLS.

Concession 7 — Quiet solitude, 52 foot 2 bedroom, mobile home, set back from the road on 3 acres of good garden soil. MLS.

ROXBOROUGH TOWNSHIP

Concession 8 — Hobby farm, 6 acres, partly renovated 3 bedroom, 2 storey brick home, small barn, venodr will assist with financing. MLS.

FINCH TOWNSHIP

Concesson 2 — Land 6 acres, 2 wells, Dept. of Health approved septic system, 3,000 sq. ft. barn with cement floor, vendor will assist in financing. MLS.

WALLACE MORRIS **FINCH — 984-2227**

Real Estate

JOHN A. ALLISON
REAL ESTATE BROKER

MORRISBURG, ONT. PHONE 543-2044
RESIDENCE - 543-2989

IROQUOIS AREA — 2 storey brick, 100 year old renovated home on lot 250 ft. x 182 ft. Kitchen, living room, dining room, 1½ baths, 4 bedrooms. Full basement. Garage, 2 sheds and chicken house. Immaculate condition. Asking $69,500.

MOBILE HOME — Hill's Mobile Village, Morrisburg. 3 bedrooms, 4 pc. bath with laundry facilities. Oil heat. Front and rear closed in porches. Size 12 ft. x 68 ft. Asking $15,900.

AULT ISLAND — Raised brick bungalow, situated directly on waterfront, on lot 100 ft. x 100ft. 5 bedroom home with self contained 1 bedroom apartment. Fireplace between living room and dining room. Electric heat. 2 car garage. Asking $110,000.

MORRISBURG — Orchard Way - Modern 3 bedroom brick bungalow in choice residential area. Family room with fireplace on main floor. 2 car garage, paved drive, fenced in in-ground pool. Full basement. Call for further details.

WILLIAMSBURG — 1½ storey frame home. 3 bedrooms, kitchen, dining room, living room, 3 pc. bath. Well and septic system. Vendor may take back mortgage to approved purchaser. Asking $16,500.

WILLIAMSBURG — 2 storey frame home. 4 bedrooms, 1½ baths, kitchen, living room, dining room, utility room and storage room. Closed in porch on second floor, open verandah on first floor. Garage. Lot 131 ft. x 168 ft. Asking $39,500.

NORTH OF IROQUOIS — Approximately 50 acre Hobby Farm. Older 2 storey frame home. Kitchen, living room, den, 4 bedrooms, 1½ baths. Full basement. Both wooded and arable land. Asking $40,500.

SALES STAFF
Dale Beckstead 535-2103
Rita Michielsen 652-2491

LEON MARCELLUS
CHESTERVILLE • 448-2444

Real Estate

Century 21

McIntosh & Proulx REAL ESTATE LIMITED member broker

504 MAIN ST., WINCHESTER **774-3990**
1741 ST. LAURENT BLVD., OTTAWA **523-8020**

R490 $34,900.00 — Chesterville, 2 storey double home. Tenant rents apartment. Owner has 1st floor, extra rental income, on town water and sewage. Low down payment, low interest rate on balance. **Irwin Holmes, 774-2434.**

R533 $49,900.00 — Morewood. Looking for a good-sized family home on a large lot in a small town. This well-maintained home is available at 16 per cent financing. **Larry Stevens, 448-2875.**

R534 $12,500.00 — Berwick Village, 2 bedroom, 1½ storey, paved drive, carport. No plumbing or heating. Must sell to settle estate. **Lorraine Lefebvre, 448-2454.**

R551 $30,500.00 — It would be hard to find a better deal than this 4 bedroom fully and tastefully renovated home on King Street, Chesterville. **Tony Welland, 984-2273.**

R556 $47,900.00 — 2 car garage, pool, 5 bedrooms, rec room, 2 bathrooms on 3 acres in Winchester Springs. **Lynn Eccles 989-2290.**

L154 $28,000.00 — 60 acres of land includes 20 acres of excellent bush with mixed hardwood, 40 acres tillable farmland. Located south of Chesterville, close to pavement. **Al Loynachanc, 346-2036.**

OFFICE HOURS
Monday to Friday — 9 a.m. to 7 p.m.
Saturday — 9 a.m. to 3 p.m.

SALES STAFF

Lorraine Lefebvre — 448-2454
Larry Stevens — 448-2875
Lynn Eccles — 989-2290
Al Loynachan — 346-2036
Irwin Holmes — 774-2434
Tony Welland — 984-2273

NORTH AMERICA'S NUMBER 1 TOP SELLER, CENTURY 21™

Ministerial Assoc. elects new president

(Special) - Fifteen members of Dundas County Ministerial Association, assembled at the United Church manse in Williamsburg Monday morning for their monthly meeting, elected officers for the year 1982; - president, the Rev. Thomas Lowry, succeeding the Rev. Thurland Brown; vice president, the Rev. Douglas Tatton; secretary-treasurer, the present incumbent, the Rev. Mansell Atkinson; program convener. the Rev. J. Alex Dobson, president incumbent.

Mr. Brown presided; Mr. Atkinson read the minutes and gave the secretary's and financial report.

Mr. Lowry, host, conducted devotions, and introduced guest speaker, Mrs. Marjorie Levan of Kingston, representing Alcohol and Drug Concerns.

Mrs. Levan gave an informative message on the work of the Concerns group, and mentioned the plans for organization of a Tri-County (Dundas, Stormont, Glengarry) branch of the organization.

Discussion followed. Mr. Dobson thanked the speaker, Mr. Brown thanked host and hostess.

Mrs. Lowry served delicious hot muffins and coffee. Mr. Tatton offered the closing prayer.

The Rev. E. Earle Eaton, public relations representative, covered the meeting for the press.

Communities represented included Williamsburg, Morrisburg, Winchester, Chesterville, Ingleside, Inkerman, Newington and Harmony.

Should it be necessary to thaw a frozen water pipe, use a hair dryer. Don't use an open flame. The danger of fire is too great.

Mrs. Neil Bush hosts Avonmore WI

AVONMORE (Special) - The November meeting of the Avonmore Women's Institute was held at the home of Mrs. Neil Bush. The meeting opened with the Ode and Mary Stewart Collect.

Eleven members answered the roll call, Why I bought a poppy or a Remembrance Day reading.

Mrs. Emery Dingwall read a thank you note from Mary Michels who retired the end of November.

Achievement Day for the food course "Food for all Seasons" is to be held on December 10 at 10:30 in the Avonmore Community Centre.

Each member was reminded to bring five copies of their favourite recipe and coupons for exchange.

Mrs. Neil Bush, Citizenship and World Affairs convenor, gave an interesting talk on Remembrance Day.

The next meeting will be held December 14 at the home of Mrs. James Tinkess.

Each member is to bring a stamped Christmas card for a shot in an article for the auction and a useful gift valued at $1.50 for exchange.

Refreshments served by Mrs. Clifford McElheran and Mrs. Neil Bush brought the meeting to a close.

District news

(Special) - Mrs. Beatrice Riddell was an overnight guest with Mrs. Louisa Droppo of Chesterville, after bowling Tuesday evening, due to the icy condition of the roads.

(Special) - Mrs. Cam Thompson spent a few days in Winnipeg with Mr. and Mrs. Matthew Robertson, and Mrs. Rose Robertson returning home recently.

Calorie counters, think of every cup of heavy cream s 3-4 cup milk plus 1-3 cup butter!



Open new developement road

The first development road (Concession 9) in Osnabruck Township was officially opened last Monday with representatives of the township, engineering and construction firms in attendance. Cutting the ribbon was Stewart Hart, reeve of the township. Left to right, Dale Villeneuve (McNeely Engineering), Terry Blair (A.L. Blair Construction), Bart Whitton (township roads superintendent), George Hehir (councillor), Richard Waldroff (councillor), Tom Melesky (clerk-treasurer), Reeve Hart, Garnet Ezard (deputy reeve), Carson Elliott (councillor) and Mike Ault (McNeely Engineering). - staff photo -

Dear Ann Landers



Dear Ann Landers: As a woman who was cured of cancer, I was angered by the Washington Post series that appeared in the Chicago Sun-Times and probably other papers around the country.

The public was treated to a host of horror stories about "human guinea pigs," the agonies of chemotherapy, the wanton "recklessness" of the doctors at the National Cancer Institute in medicine were made to look like monsters who placed no value on human life, when in truth they are working night and day to unlock the mysteries of the most frightening illness in the world today.

I have been free of Hodgkin's disease for six years thanks to radiation and chemotherapy. I vomited and my hair fell out. I was drained and depressed. The treatment was very unpleasant, to put it mildly. So what? I am a well woman today and the chances are very good that I will live to see my daughters married.

The treatment that saved my life was at one time considered "experimental". Somebody had to volunteer for the trials - and thank God they did.

I hope and pray those articles don't scare people away from the cancer centers where so much wonderful work is being done. It would be a tragedy. Sign me

-Alive And Well In Wilmette

Dear Alive and Well: Thanks for saying something that needed to be said by someone who has been there.

Without experimentation there would be no open-heart surgery, no corneal transplants, no antibiotics, no polio vaccine, no radiation, no insulin, no chemotherapy - I could go on and on. Twenty-five years ago the survival rate for children with acute leukemia was zero. Today, thanks to chemotherapy, 50 per cent can be cured.

Every advance in medical science came about because a researcher hit on something promising and people who were willing to try it came forward.

I, too, was horrified when I read that series, and with you, I hope and pray it doesn't frighten people away from the cancer treatment centers. In light of the fact that approximately 50,000 cancer victims are cured annually by radiation and chemotherapy, it would be a grace disservice to sick people and a serious setback for future medical discoveries.

Dear Ann Landers: You told a 15-year-old girl recently, "16-year-old boys are not thinking about love and marriage. They are thinking about sex." This is true of 75 per cent of the male population. Why limit it to 16-year-olds?

At age 33 I was seeing a man who talked marriage for two years. When I told him I thought I was pregnant he got himself transferred and skipped town in the dead of night.

A while back a physician wrote to you with advice for the single woman who is pressured to have sex. He said, "Tell the gentleman you'd be happy to - but first he must sign a statement saying he had sex with you on such-and-such a date. His refusal will put things in proper perspective."

I like it. What do you think?

-Once Burned, Twice Shy

Dear Burned: I think such a request will turn up an awful lot of men who suddenly have no lead in their pencils.

"Sexual freedom" presents a difficult decision for teenagers and their parents. Ann Landers offers down-to-earth advice in her new booklet, "High School Sex and How to Deal With It - A Guide for Teens and Their Parents." For each booklet, send 50 cents plus a long, stamped, self-addressed envelope to Ann Landers, P.O. Box 11995, Chicago, Illinois 60611.



SANTA PARADE COMES TO MOREWOOD Saturday, Dec. 12 2PM

PSSST! "Hey, Santa, I know what I want for Christmas."

WE ARE GIVING AWAY A FREE CLOCK RADIO TO ONE LUCKY WINNER. CHANCE TO WIN WITH EVERY PURCHASE OF $5.00 AND OVER!

Shop Chesterville...

$50.00 VOUCHERS

SPONSORED BY ROTARY CLUB — 10 CHANCES TO WIN — REDEEMABLE AT ANY PARTICIPATING CHESTERVILLE MERCHANT — DRAW TO BE MADE DECEMBER 21, 1981.

MEN'S
- SOCKS
- BRACES
- BELTS
- TIES
- HOUSECOATS
- PYJAMAS
- DRESS GLOVES (Vinyl & Leather
- SHORTS & TOPS (By Stanfields, Jockey & Mr. Brief)
- T-SHIRTS (By Stanfields, Jockey & Mr. Brief)
- SWEATERS (Cardigans & Pullovers)
- FULL RANGE OF WORK CLOTHES
- WORK SOCKS
- SHIRTS
- TROUSERS
- LINED SMOCKS
- COVERALLS

LADIES
MITTS • GLOVES • SCARVES • BLOUSES
SCARF SETS • SKIRTS • SLACKS
SUITS • LEVI SLACKS • LEVI JEANS
BEDROOM SLIPPERS • (by Tender Tootsies)
SWEATERS

PANTY HOSE SPECIAL .69 ALSO A FULL RANGE OF KAYSER PANTY HOSE



'Coro" Costume Jewellery Ear Rings, Necklaces, Bracelets, 3 For..... $5

A COMPLETE LINE OF "CANADIANA & ASTRA" YARN

A FULL LINE OF INFANTS & CHILDREN'S WEAR

WINTER FOOTWEAR FOR THE ENTIRE FAMILY
NORTH STARS & COUGARS
CHILDREN'S, LADIES & MEN'S

Western Style Shirts, By Levi, Reg. $20.00.. $14.95



MEN'S SHIRTS Latest Style, Made In Canada, Assorted Colours $16.95

WINTER COATS 33⅓-50% OFF

STEREO WITH 8-TRACK, 2 Large Speakers, (1 Only) $139.50

The Maytag Jetclean™ Dishwasher out-cleans 'em all on the Dual Wash Regular Cycle.

Now on all models, the new Low Energy Regular Wash Cycle for normal daily loads . . . saves more than 20% over other wash cycles.

20% OFF ALL DISHWASHERS, WASHERS, DRYERS, FOOD WASTE DISPOSERS

"Nobody builds 'em like Maytag."

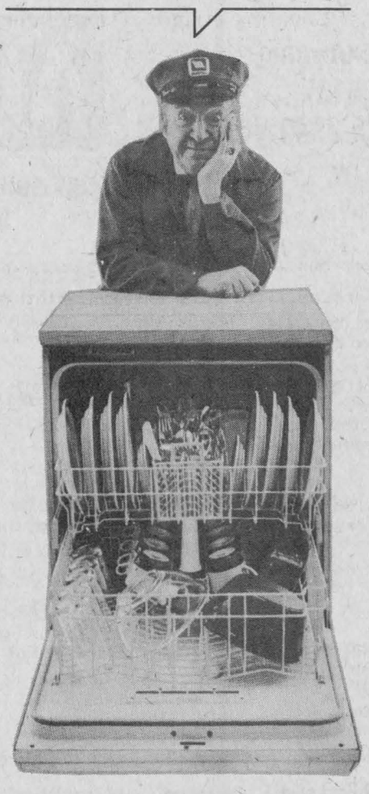

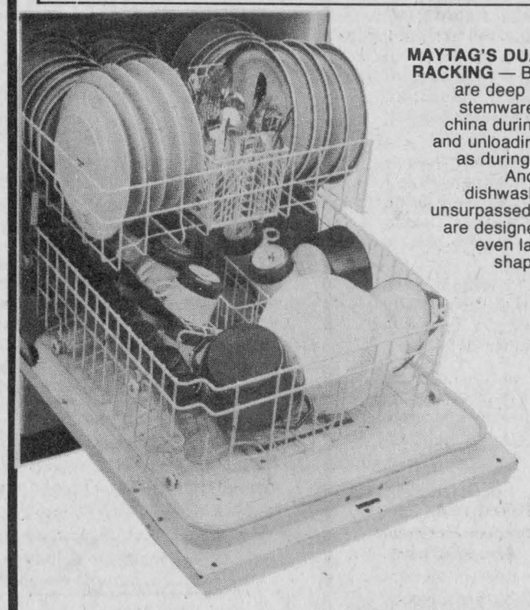

MAYTAG'S DUAL DEEP RACKING — Both racks are deep to protect stemware and fine china during loading and unloading as well as during washing. And, Maytag dishwashers, with unsurpassed capacity, are designed to hold even large, odd-shaped items.

MAYTAG JETCLEAN™ DISHWASHERS SAVE HOT WATER AND ENERGY IN THESE IMPORTANT WAYS:

1) For normal daily loads, the Low Energy Regular Wash Cycle saves more than 20% of the energy and hot water used on other wash cycles. 2) Every model of Maytag dishwasher offers fan drying *without heat* to save energy.

Also, Maytag Jetclean™ Dishwashers use metered fill to accurately control water usage. This is an exclusive with Maytag!

CARL'S RADIO & TV 984-2050 FINCH

A full range of toys, rubic cubes

CHRISTMAS CARDS By Rustcraft, CHRISTMAS PAPER, SEALS, TAGS & DECORATIONS

EVANGELINE CERAMIC POTTERY

OPEN NIGHTS BEGINNING DEC. 14 9 A.M. to 9 P.M.



PHONE 448-2370

YOUR COMMUNITY SHOPPING CENTRE

A. T. DAVID & SONS MAIN STREET CHESTERVILLE

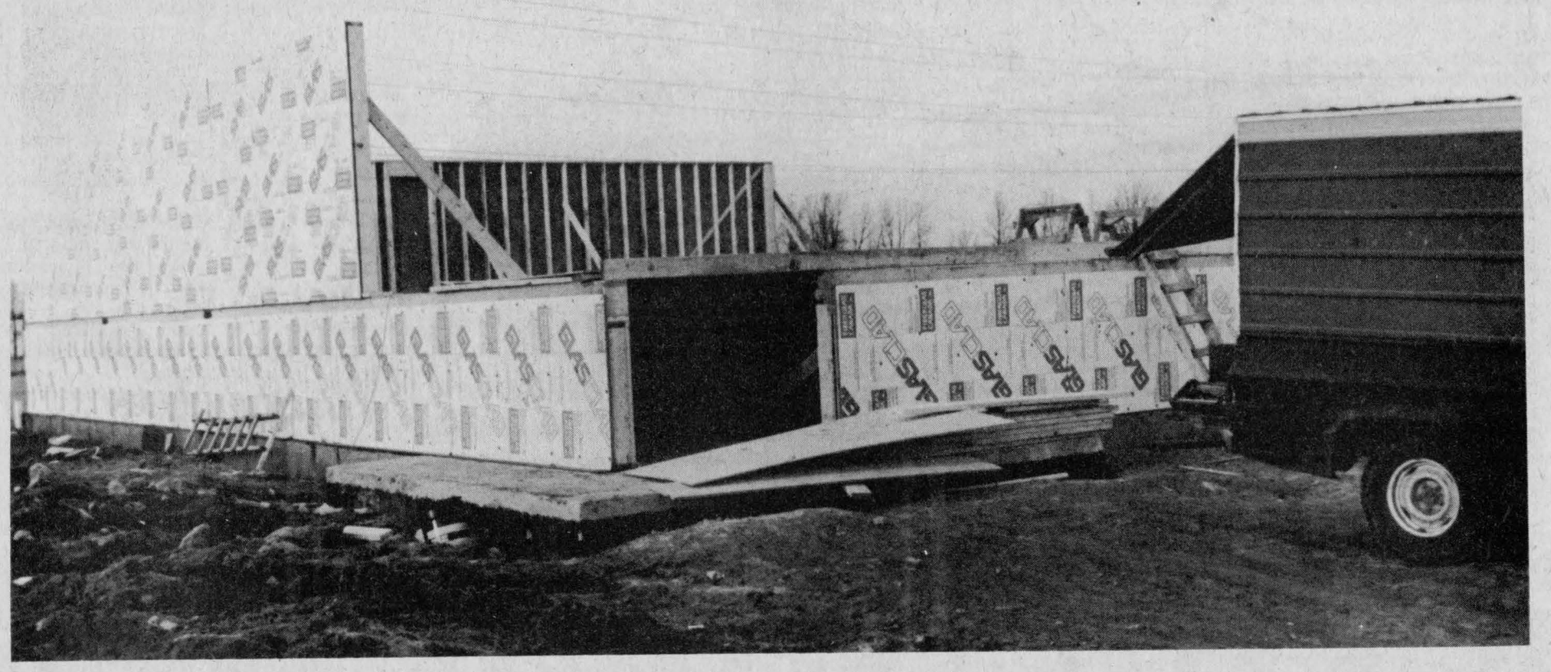

Construction has begun on the new single-storey township municipal building at Osnabruck Centre on County Road 14. The structure will provide council chambers as well as expanded office space. The first wall was erected last Monday, by B & B Construction, who have the contract for the building.

- staff photo -

Osnabruck Township not paying its way at arena

OSNABRUCK CENTRE (Staff) - Norma Barker notified Osnabruck Township council the township's participation in Cornwall Township recreation programs is not paying its way; in fact costs are roughly double.

Cornwall Township, recreation director Ms. Barker appeared before council last Tuesday evening (Dec. 1) to clarify council's impressions of costs, facilities and possible participation in the future arena construction program.

Cornwall Township had requested financial support earlier this year from Osnabruck in the construction of a new arena. Osnabruck turned down the request with the rationale it pays ice time for the use of the present Long Sault Arena.

Ms. Barker will return to council with documentation of her case and at that time council will sit down and work out costs, cost recovery and other arrangements said Tom Melesky, clerk-treasurer of the township.

Randy Moke appeared at the meeting to voice his concern about the Johnson drain. The drain was originally to have been rip rapped but on the engineer's recommendation based on the soil type, the work was not executed.

The engineering company, A.J. Graham and Associates, will send a representative to an on site meeting with Mr. Moke Wed., Dec. 9 to review the situation.

The township received approval from the province for the W. Campbell municipal drain and the engineer's report for the drain will be recirculated soon, said Mr. Melesky. At a previous meeting to consider the report, some objections suggested changes which have been made in the revised report.

The firm, Kostuck Engineering, will attend a meeting in early January said Mr. Melesky, to hear opinions on the revised report.

Appointments for the coming year to the South Nation River Conservation Authority (Stewart Hart) and the Raisin River Conservation Authority (George Hehir) were reinstated. Mr. Hart and Garnet Ezard will continue (as reeve and deputy reeve) on the United Counties. All fence viewers and cattle viewers were re-appointed, said Mr. Melesky.

Council agreed to make final consideration of the Section B of the scheduled work on the Ingleside sewer construction program at their next meeting, Tues., Dec. 8.

Poor financing, loan records cost beef producers dearly

(Special) - Poor financing and loan records are costing producers more than they may realize, says Bill Grexton, associate agricultural representative, Wellington County.

"Many producers don't know how much they borrow each year, when they borrowed it, or how much they owe," he says. "Too many are content to let the bank take care of financing."

The operating loan is one type of financing that can lead to carelessness. This type of loan is designed to cover operating expenses and should be paid back within the year. It was not designed to cover capital expenditures. Under the operating loan, farmers authorize the bank to advance money for expenses. Problems begin when the farmer neglects to keep tabs on the account.

"This type of financing is becoming a problem, particularly for beef producers," says Mr. Grexton. "Some producers have accrued operating loans two to four times greater than their cattle inventory."

The Ontario Farm Record Book or "blue book" provides a section for summarizing loans. This comprehensive farm record book is available from local agricultural offices.

To set up a detailed financing and loan recording system, start by listing all loans across the top of a ledger page. List payment dates down the side of the page. Under each loan, rule out four columns and label them - amount borrowed, payments, interest charges and balance owing.

"Keeping track of the status of your financing can help you decide when to put more money into payments, and when to renegotiate or refinance," says Mr. Grexton. "This exercise is the only way a producer can get an accurate picture of where the operation really stands."

Before dismissing financing and loan records as another example of "more book work" take a look at the costs involved. A farmer who owes $250,000 pays annual interest charges of $50,000 at 20 per cent. That's $137 per day.

PLUS program new to Counties

(Special) - Alcohol and Drug Concerns, a temperance and moderation agency active throughout the province, soon will be operating on a significant basis in the Tri-County (Dundas, Stormont, Glengarry) area.

Several local meetings have been held during the past year, featuring "DATA", - "Drugs, Alcohol Total Abstinence; , at such points as Morrisburg, Williamsburg, Iroquois, Winchester and North Dundas.

On Monday afternoon, at the United Church hall in Williamsburg, a preliminary meeting was held, looking forward to a tri-county organization in the near future.

Called by the minister, the Rev. Thomas Lowry, president-elect of Dundas County Ministerial Association, who chaired the meeting, interested clergy and citizens from the area were in attendance.

Mrs. Marjorie Levan of Kingston, regional representative of Concerns, who had spoken before the Ministerium in the morning, delineated the work, program and activities of the group and distributed informative material and literature, depicting the program.

She spoke of the "PLUS" program, - "Positive Life Using Skills", - of "Hole in the Fence" program for children, and the youth program under "TOC ALPHA", - "Taking On Concerns About Life, People and Human Achievement".

Question and answer period followed Mrs. Levan's presentation. The Rev. E. Earle Eaton of Chesterville, long-time temperance campaigner, who is associated with the Ottawa group, and public relations representative of the county Ministerium, covered the meeting for the press.

There are more than 4,000 uniformed volunteers in the St. John Ambulance Brigade in Ontario who provide First Aid coverage at winter and summer sports and other community events. In 1980 they served more than half a million hours and provided First Aid treatment for more than 75,000 people.

VISIT
MANE-WING STUDIO
R.R. 2, Ingleside
PAINTINGS
POTTERY
SCULPTURE
Libby Peterson
Phone — 537-2685
OPEN MAY thru DEC.
JANUARY TO MAY
BY APPOINTMENT ONLY!

Newington Lodge Rest Home
MAIN STREET, NEWINGTON
A comfortable home in the country for those who are up and around and only require daily supervision. Regular daily meals provided.
Our motto: To create, encourage and promote effective quality care.
Enquire at Dundas Manor Limited
Winchester, Ontario
or
Telephone Collect: [613] 774-3808
9 am - 5 pm — Mon. - Fri.

DUNDAS Power Line Ltd.
OWNER: FRANK HEERKENS
ALL TYPES OF
HYDRO POLES & SERVICE INSTALLATIONS
HYDRAULIC AUGER
& 5-TON BOOM WITH BUCKET
BACKHOE SERVICE
EARTH & ROCK REMOVAL
TREE TRIMMING
R.R.1, CHESTERVILLE, ONT. K0C 1H0
Bus.: 448-3400
Res.: 448-3400

CONVERT YOUR EXISTING OIL FIRED HEATING TO "SAFE", "EFFICIENT" ELECTRIC HEATING TODAY
"NO SPILLS", "NO SOOT"
"NO ODORS"
"NO HEAT UP THE CHIMNEY"
with flameless 100% efficient electric heat
CUT YOUR FUEL BILLS TODAY — ACT NOW!
Government Grants of up to $800 Available
CALL TODAY FOR A FREE ESTIMATE
•Forced air systems •Hot water systems
•Baseboard heating systems •Heat pumps
Complete installation and removal of your old system by our trained professionals!
PFC Electric Ltd.
P.O. Box 286, Iroquois
Phone: Cornwall 932-6812
Iroquois 652-2344

PROFESSIONAL DIRECTORY
KINKAID AND LONEY MONUMENTS
Smiths Falls, Ontario
Monuments erected anywhere in Eastern Ontario
Smiths Falls 283-3480
Morrisburg 543-3184
Chesterville Area
GERALD HOLMES
Evenings — 774-3544
Authorized Dealer For
ROCK OF AGES MEMORIALS
Sept. 81

Public Works Canada / Travaux publics Canada
INVITATION TO TENDER
SEALED TENDERS for the projects or services listed below, addressed to Chief, Contract Policy and Administration, National Capital, Public Works Canada, L'Esplanade Laurier, East Tower, 16th Floor, 140 O'Connor Street, Ottawa, Ontario, K1A 0M3, will be received until 3:00 P.M. on the specified closing date. Tender documents can be obtained through the Plan Distribution Office, same address as above, Telephone No. 992-6433.
SERVICES
Caretaking and Interior Cleaning, Post Office, Berwick, Ontario.
Tender documents are also available from the Postmaster, Post Office, Berwick, Ontario.
Closing Date: Tuesday, January 5th, 1982
Deposit: Nil
INSTRUCTIONS
The lowest or any tender not necessarily accepted. 15-1
Canada

UNITED COUNTIES OF STORMONT, DUNDAS & GLENGARRY
NOTICE OF MEETING
The first meeting of the Council of the Corporation of the United Counties of Stormont, Dundas and Glengarry for the second year of the current term of office, will be held at the County Buildings, 20 Pitt Street, Cornwall, Ontario, commencing at 10:00 a.m., on December 14, 1981.
R.J. Lapointe
Administrator and
Clerk-Treasurer
15-1

ATTENTION FARMERS
WE PICK UP YOUR DEAD, SICK AND DISABLED COWS AND HORSES
PROMPT SERVICE
CALL COLLECT
HERB LOUCKS
WINCHESTER: 774-6916
Or
MACHABEE ANIMAL FOODS LTD.
ST. ALBERT
987-2818 (LOCAL)
1-800-267-7178
(LONG DISTANCE)

Long Sault Parkway Lodge
ARE YOU STILL WAITING?
To find a suitable accommodation in a Senior Citizen's Residence? We have just built a brand new Lodge in Long Sault, overlooking the St. Lawrence River but conveniently located next to the Long Sault Shopping Centre. Medical care and comfort is part of our complete service.
FOR COMPLETE DETAILS, SIMPLY RETURN THE COUPON:
To: Mrs. E. Kirkey, Administrator
Long Sault Parkway Lodge
LONG SAULT, Ontario. K0C 1P0
Phone: 1-534-2307
NAME:.....
ADDRESS:.....
.....
PHONE:.....

ATTENTION
EX-SERVICE MEN AND WOMEN AND DEPENDENTS
THE ROYAL CANADIAN LEGION
SERVICE BUREAU OFFICER
Mr. Percy L. Price will be visiting Branch No. 434, Chesterville on December 11, 1981 at 10:00 a.m.
Anyone wishing information, advice or assistance, regarding:
(a) War Disability Pensions;
(b) Treatment for entitled veterans;
(c) Benevolent Funds;
(d) War Veterans Allowances, including Widows, or appeals against adverse W.V.A. decisions,
is requested to contact the Branch Service Officer or Secretary of the local Branch, whose name appears below, to arrange an interview.
J.R Craik, Secretary
Chesterville, Ont.
Wendell Harper, Service Officer
Chesterville, Ont.
448-3106 — 448-2167

SUNDAY
SERVICES

CHRISTIAN REFORMED CHURCH
Williamsburg
SUN., DECEMBER 13, 1981
Afternoon Service — 2:30 p.m.
All who read this are invited to worship the Lord with us.
May 1982

ADVENT CHRISTIAN CHURCH
Sandtown
Rev. Robert Rathburn
SUN., DECEMBER 13, 1981
2:30 P.M.
"I was glad when they said unto me, Let us go into the house of the Lord."
EVERYONE WELCOME
FEB. 1982

UNITED CHURCHES
Chesterville - Morewood
Minister: Rev. L.M. Ferguson
SUN., DECEMBER 13, 1981
Morewood - 9:30 A.M.
Chesterville - 11 A.M.
EVERYONE WELCOME
December 1981

CHESTERVILLE CHRISTIAN FELLOWSHIP
13 Albert Street
PASTOR — Rev. R.S. Bombay
448-2084
SUN., DECEMBER 13, 1981
10:00 A.M.
Christian Education Hour
11 A.M.
"Christmas Mourning"
8 P.M.
Carol Service
With All Churches at St. Mary's
May 1982

PRESBYTERIAN CHURCH
Dunbar
Minister: Eric G. Bonfield
BA, B, TH, MA
Tel.: 543-2160
SUN., DECEMBER 13, 1981
Sunday Service — 9:30 A.M.
Sunday School — 9:30 A.M.
EVERYONE WELCOME
April 1982

HOLY TRINITY ANGLICAN CHURCH
Rev. J.D.A. Dobson
774-2236
ADVENT III
9:30 A.M.
Morning Prayer
8 P.M.
Christmas Carol Service
St. Mary's Church
March 1982

PRESBYTERIAN CHURCH
Morewood
St. Andrew's, Chesterville
Minister: Bert de Bruijn
Phone: 448-2156
SUN., DECEMBER 13, 1981
Chesterville
9:45 A.M. - Sunday Worship
11:00 A.M. - Sunday School
Morewood
11:15 A.M. - Sunday Worship
Sunday School
Come Expecting
Leave Rejoicing
May 1982

ST. MARY'S CATHOLIC CHURCH
Chesterville
Pastor: Rev. J. Appelman
SUN., DECEMBER 13, 1981
Holy Mass
Saturday - 7:30 P.M.
Sunday - 9 & 11 A.M.
Weekday - 9 AM.
September 1981

Record Recipes

by Chris Brown

Looking back through the recipes printed in the past year, an overall pair of impressions surfaces: most dishes have been based on ease of preparation and have been sweets.

Perhaps it's time to break away from those categories this week. (It's hard though, I really don't have too many hard recipes!)

Beef Wellington and Duck a L'Orange are, to be sure, difficult, but somehow neither seems to fit into my entertainment calendar too well.

I tried a new dinner in Trenton this weekend I am sure is quite time consuming but I'd spend a fortune developing the recipe. Suffice to say one of the base ingredients is mushrooms sauteed in wine.

Beef teriyaki and sukiyaki are probably the most work I ever go to for a meal. They have their rewards, though. One sirloin steak can more than adequately feed a family of four, with no apparent skimping.

SUKIYAKI

- 1½ lb. sirloin (or tenderloin)
- 1 cup bamboo shoots
- 2 coarsely chopped onions
- 1 cup sliced mushrooms
- 6 green onion tops
- 2 cups Chinese cabbage cut in ½ inch by two inch strips
- ½ cup sugar
- ½ cup dry white wine (or apple juice for non-drinkers)
- ½ cup water
- ½ cup soya sauce
- 2" square chunk suet
- ½ cup salted cashews

Slice the meat paper thin across the grain. (This is very important since you will be cooking it quickly which reduces tenderness). Arrange the meat and vegetables on a large platter or board, keeping each item separate. Mix the liquid ingredients in a small container and keep it handy.

Preheat a fry pan or wok and melt the suet. Add the meat and saute until brown. Stir in the vegetables one by one except the onion tops. Cook for approximately 10 minutes, stirring constantly.

Add liquid, sugar, green onion tops and cashews. Serve immediately on a bed of rice. There is no problem multiplying the recipe for more guests.

OMB hearing expected for quarry, says spokesman

MAPLE RIDGE (Staff) - Questions about the progression of a proposed quarry operation in Winchester Township were raised by concerned residents at Monday night's regular township council meeting.

Spokesman for the group, Carolyn Sullivan, who lives on County Rd. 18 near the proposed quarry location, asked council if they'd found out which lots were zoned for the quarry.

At a meeting with council last July questions were raised about the exact area zoned for the mineral extraction by the members of the delegation of residents. Previous to 1977, when the comprehensive zoning by-law was passed by the township, quarry owner, Jim Sullivan, had Lot. 17 Con. 1 zoned for quarry operations. When the comprehensive by-law was passed, which pre-empts earlier zoning by-laws, Lot 18 was zoned for quarry operations, not Lot. 17.

At that time township planner, W.D. Buchanan, who formed the comprehensive by-law, was requested by the township to look into the situation.

Council informed Miss Sullivan Monday night that 150 ft. of Lot 17 and all of Lot 18 had been zoned for quarry operations. Reeve Gerry Holmes also noted Mr. Sullivan was working only in Lot 18.

Last summer, Mr. Sullivan's quarry was designated by the Ministry of Natural Resources (MNR) as a new operation, rather than an existing operation.

As an existing operation Mr. Sullivan would have been free to allow Cornwall Gravel to begin removing rock and blasting from the site without opposition.

But as a new operation the procedure becomes more complex.

Under the new Pits and Quarries Act the owner must apply for a quarry licence. He must provide MNR with a site plan for the operation and advertise for two consecutive weeks in the local newspaper of his intention to begin quarry operations.

If there are any reasonable objections they are sent to MNR and a hearing with the Ontario Municipal board (OMB) is planned.

The OMB will hear all reasonable objections to the quarry and decide whether or not a licence can be granted.

Cornwall Gravel, who would be operating the quarry, has applied for a licence and has advertised the intention to operate a quarry on part of Lots 17 and 18.

Mr. Holmes told Miss Sullivan the licence for the quarry hasn't been granted as no licences have been received in the province yet.

Miss Sullivan told council that residents in the area opposed to the quarry location were worried that a crusher had been brought into the site, and that there'd been blasting, as a gravel road was recently constructed on the site.

The reeve told the spokesman he understands that as long as the work done on the site wasn't for commercial sale it was legal. All operations have ceased at the location now he added.

Miss Sullivan explained that the residents had sent letters to the Ministry of Natural Resources opposing the quarry and had expected to be told of an OMB hearing for the objections.

The Ministry of Natural Resources told the reeve that the application will go before the OMB.

He added that Cornwall Gravel Company had written to council assuring them they'd completed all work on the site for this year. Council will be meeting with their planner and Cornwall Gravel next week to iron out the problem.

Miss Sullivan also inquired about a ditch dug by Mr. Sullivan on the property which drains onto a County Rd.

Mr. Holmes told the group he was aware of the ditch and would be bringing the issue to Counties Council which is meeting next week.

Two other residents with Miss Sullivan told council they weren't concerned with whether or not materials were being taken out of the site but were concerned with the crushing.

Angry ratepayer confronts council with news story

MAPLE RIDGE (Staff) - An article in the Nov. 4th issue of The Chesterville Record which reported on a Winchester Township council meeting angered a township resident and at Monday's regular meeting council was made aware of the problem.

The story reported on a council discussion with township landowner Rene St Pierre about a dispute he is involved in with his neighbor, Ray Como.

Mr. Como states several items in the article are incorrect.

Council informed Mr. Como they would not discuss the issues in the dispute as a court decision is pending.

Mr. Como told council members a fence mentioned in the story was not a line fence according to a judgement.

Members of council told Mr. Como that there was no judgement in the case he was referring to; that the judge had thrown it out of court.

Reeve Gerry Holmes reiterated council's stand saying, "We're not going to discuss that tonight", adding that the issues had been argued with Mr. Como before without solution.

Mr. Como told members of council he'd gone to The Chesterville Record concerning the article but that they wouldn't write an article unless the township "oversaw" it.

Mr. Como asked the council members if the article reported what they'd said at the meeting. No member of council denied what was reported in the article, adding if there are errors in any reports concerning their actions they inform the paper and expect a correction.

Mr. Como then asked council if anyone plowing a road allowance made a laughing stock of the township. The Nov. 4th article reported the reeve said they would be made a laughing stock if they allowed Mr. Como to plow a road allowance, which is also in question.

Reeve Holmes told Mr. Como in the circumstances mentioned in the article he would stick to what he'd said previously.

Roads employees seek 15 per cent

BERWICK (Staff) - Finch Township roads employees are seeking a 15 per cent wage increase as well as overtime pay after 40 hours, council was told at a meeting last Monday night, here.

The employees discussed a proposed group life insurance plan with council and agreed council should request Canada Life Insurance representatives obtain a market price for a basic plan outlined by the representatives.

Gord Barkley, speaking on behalf of the employees request for a 15 per cent increase, said with inflation at 14 per cent, they need the extra one per cent to 'get ahead'. Councillor Armand Gibeault remarked "not too many are getting ahead these days".

Jim Ladouceur pointed out, however, the roads employees work extremely hard for the hours they put in.

The group also brought up their dissatisfaction with the manner the township pays their OHIP. Although the township pays 100 per cent of the men's OHIP premium, it is paid currently. OHIP requests payment in advance and as a result, when premium increases are instituted, the men pay the increase before they are reimbursed by the township.

Mr. Barkley suggested the township form a group and remit premiums monthly.

Council thanked the men for their input and said the matter would be given full consideration.

WI donate quilt to family

FINCH (Special) - The Finch Womens' Institute (WI) met in the Senior Citizen's Hall for their December meeting.

Mrs. Merle Dame, president, opened the meeting. The Ode, Mary Stewart Collect, Lords Prayer was repeated by 14 members.

The ladies were reminded to attend the Summary Day, Dec. 10 in Avonmore.

A quilt is to be given to a local family, who lost their home in a recent fire. It was quilted by WI members assisted by some of the Finch Senior Citizens.

The convenor of education, Mrs. Russell Dillabough read a poem titled Friendly Street, also a reading titled A Day of a Year Long Ago.

An essay, composed by Mrs. Donald Casselman entitled, Adelaide Hoodless, was read.

The essay will be entered in ACWW competition.

Get there safely



Snow Travel

Blackwall Size	Price each	Product number
A78-13#	27.95	03-6072
B78-13	28.95	03-6472
E78-14	30.45	04-7372
F78-14	32.45	04-7772
G78-14	33.45	04-8272
G78-15	33.95	05-8272

#Tread not shown

Winter Express 4-Ply Polyester

Size	Blackwall Price each	Blackwall Product number	Whitewall Price each	Whitewall Product number
600-12	—	—	39.45	02-6083
A78-13	32.95	03-6084	35.95	03-6083
B75-13	35.45	03-6584	38.45	03-6583
C78-13	37.45	03-7084	40.45	03-7083
C78-14	37.95	04-6984	40.95	04-6983
E78-14	40.45	04-7384	43.45	04-7383
F78-14	42.95	04-7784	45.95	04-7783
G78-14	45.45	04-8284	48.45	04-8283
G78-15	45.95	05-8284	48.95	05-8283
H78-15	48.95	05-8584	51.95	05-8583

Winter Express Glass Radial

Whitewall Size	Price each	Product number
P155/80R-12 (155R-12)	45.95	02-1569
P155/80R-13 (155R-13)	52.45	03-1569
P165/80R-13	55.45	03-1669
P175/75R-13	56.95	03-1769
P175/80R-13 (BR78-13)	57.95	03-1770
P185/80R-13 (CR78-13)	58.45	03-1870
P175/75R-14 (BR78-14)	56.95	04-1769
P185/75R-14 (CR78-14)	60.45	04-1869
P195/75R-14 (DR&ER78-14)	61.95	04-1969
P205/75R-14 (FR78-14)	66.45	04-2069
P215/75R-14 (GR78-14)	67.95	04-2169
P205/75R-15 (FR78-15)	68.95	05-2069
P215/75R-15 (GR78-15)	69.45	05-2169
P225/75R-15 (HR&JR78-15)	75.45	05-2269

Make fun of winter with our economy Snow Travel

Why buy retreads when you can get new, factory-fresh reliability at such a low price. Built with two giant plies of Du Pont 66 Nylon for added casing strength, plus deep-biting tread lugs for plenty of get-up-and-go through deep snow and heavy mud...maintains its grip on slick ice, too. Our price-leading **Snow Travel** will give you rugged winter service at a low cost.

Winter Express 4-ply polyester for top value

Performs in the best traction tradition at prices that represent exceptional value in a 4-ply snow tire. 4 resilient polyester plies provide a remarkably smooth ride for a tire with so much going for it. Self-cleaning lug tread assures a firm foothold when winter throws out its worst...yet it is extra-ordinarily stable and quiet-running on the open road. Great winter go at a price that is low.

5-YEAR UNLIMITED MILEAGE ROAD-HAZARD GUARANTEE

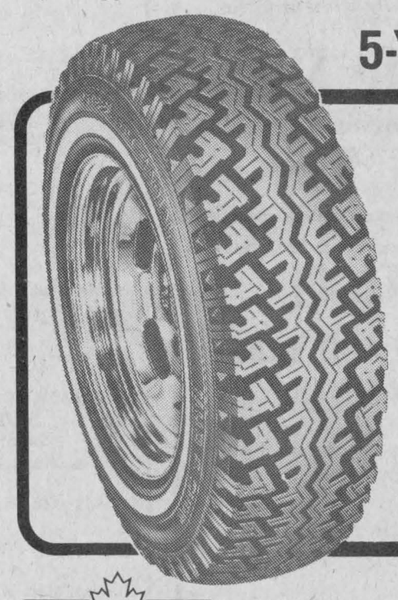

Supreme Steel-Belted Radial

Whitewall Size	Price each	Product number
155R-12#	53.95	02-6081
145R-13#	54.95	03-1481
165R-13#•	58.45	03-6081
P185/75R-13 (BR78-13)	60.95	03-1881
P185/80R-13 (CR78-13)	62.45	03-1880
P205/70R-14 (DH70-14)	69.45	04-2080
P195/75R-14 (DR&ER78-14)	69.45	04-1981
P205/75R-14 (FR78-14)	71.45	04-2081
P215/75R-14 (GR78-14)	75.45	04-2181
P225/75R-14 (HR78-14)	82.45	04-2281
165R-15#	63.45	05-6081
P205/75R-15 (FR78-15)	74.45	05-2081
P215/75R-15 (GR78-15)	77.95	05-2181
P225/75R-15 (HR&JR78-15)	81.95	05-2281
P235/75R-15 (LR78-15)	89.95	05-2381

#Different tread than shown •Mono ply

Top-line SUPREME steel-belted radial

Built as the perfect running-mate to steel-belted radials that equip many new cars, and fully compatible with other radial constructions. 2 rugged steel belts minimize tread squirm, ensuring super ice and snow traction. 2 polyester plies deliver a smooth, quiet ride on bare roads. Extra nylon cap ply beneath 14 and 15 inch sizes bolsters performance throughout. Go with confidence with one of our best.

Winter Express glass-belted radial

Outstanding glass-belted radial goes where others fear to tread. Built as the perfect traction mates for the glass-belted polyester radials that now equip many of the new automobiles. Fully compatible with other radial constructions, the polyester casing and 2 glass belts provide a smooth-riding combination that paves the way through deep, deep snow and heavy mud. Self-cleaning lug tread digs in for superlative, non-stop, positive traction. All this plus outstanding penetration resistance, long mileage potential and great durability.

No extra charge for installation

We will install our new tire on most standard rims when you buy a Dill or Schrader valve at our regular low price of $1.50 each. We must install new tire and valve together. "A tire isn't new unless the valve is, too."



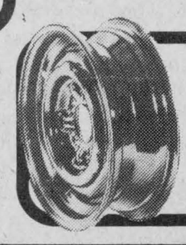

Change wheels NOT tires

Simplify tire changeover by having your snows ready-fitted on spare wheels. We stock original-equipment quality. 09-5909x. **From . . . 20.95 each**

CANADIAN TIRE ASSOCIATE STORE

...tires and a lot more

Phone — 535-2845

CANADIAN TIRE 123 456 789 0 R J ROBERT VISA MasterCard

USE YOUR CARD

W. P. HENOPHY LTD. - WILLIAMSBURG

Store Hours: 8:30 - 6:00 Monday to Thursday, 8:30 - 9:00 Friday, 8:30 - 5:00 Saturday



Jolly old elf

Santa Claus is always a busy man at this time of year but somehow he made the time to come to the Winchester Santa Claus parade last Saturday. He has a full schedule next weekend with Chesterville, Berwick and Morewood slated for Saturday.

-staff photo-



Parade offering

The Ault Foods entry, framed here in front of the Winchester Village municipal building, housed chilly children during the village's annual parade honoring Santa and his upcoming journey throughout the world.

Task force highlights year

says OFA president Ralph Barrie

TORONTO - "The highlight of this year's annual convention was the report from the Emergency Task Force on Agriculture," said Ralph Barrie, president of the Ontario Federation of Agriculture (OFA).

Mr. Barrie was acclaimed president during the three day convention held in Toronto, and is in his third term as president.

"The five people who worked on the task force are telling us loud and clear they don't think either the provincial or federal governments are spending enough money on agriculture", Mr. Barrie said.

The task force recommended an immediate moratorium on farm bankruptcies and foreclosures for a period of at least six months. It suggested that there be "an infusion of sufficient capital" to the Farm Credit Corporation, which should be lent to farmers at 12 per cent. The money would be used only to consolidate debts and for refinancing, not for expansion.

"The money federal finance minister Allan MacEachen allocated to the Farm Credit Corporation in his budget will not meet the needs of Ontario's farmers", Mr. Barrie said. "Ontario farmers will require far more than $11 million if we are to survive."

The report also suggested a provincial savings bank for farmers. Savings offices were introduced in the 1920's to provide credit for farmers. They could benefit farmers once again by lending money to young farmers.

Mr. Barrie said the 56-page report by the task force is "full of first-rate analysis and suggestions", and that it would provide the base of OFA's lobbying for the new year.



THE WORLD IS YOURS...*IF YOU KNOW THE RIGHT PEOPLE...*

Wherever you move the Welcome Wagon hostess is the right person to help you find a place in your new community.

Call 534-2646

SEAWAY VALLEY
CHRISTIAN COUNSELLING SERVICE AND THERAPY

FOR INQUIRIES
PHONE — 1-543-2606 (WEEKDAYS)
WRITE — BOX 1063, MORRISBURG, ONT. K0C 1X0

VILLAGE OF FINCH
SANTA CLAUS PARADE
SAT., DEC. 19
2PM

SCRAMBLED EGGS & HAM
BREAKFAST
FINCH COMMUNITY CENTRE
7AM-11AM

DANCE — SAT. NIGHT
FINCH COMMUNITY CENTRE
8:30PM-1AM
MUSIC BY: BOB FREELIN
PRIZE MONEY FOR FLOATS
(No Entry Fee Required)
FOR MORE INFORMATION
BRYON STEWART
984-2369

PANASONIC — CARL'S T.V. OFFER YOU

BIG SAVINGS FOR CHRISTMAS



STEREO'S
P5 SYSTEM

30 Watt Amplifier
Quartz Digital Tuner
Cassette Deck
Belt Drive Turntable
¼-way Speaker System
Stand

REG. $1,299
SPECIAL
$999

FREE
20 LB. BUTTERBALL TURKEY
WITH PURCHASE OF ANY PANASONIC MICROWAVE

A.M.-F.M. CASSETTE & TURNTABLE

	REG.	SALE
SE1510	$429.00	$339.00
SE2510	$529.00	$399.00
SE3510	$629.00	$479.00

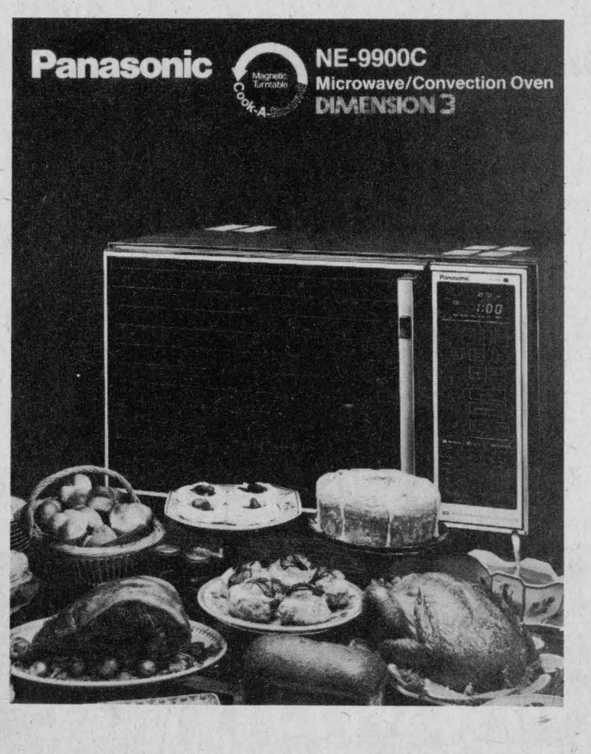

MICROWAVE OVENS

	REG.	SALE
NE5730	$609.00	$519.00
NE5930	$799.00	$659.00
NE7730	$739.00	$619.00
NE7830	$809.00	$669.00
NE7930	$939.00	$769.00
NE8030	$1039.00	$859.00
NE9900	$1349.00	$1129.00

PANASONIC VAC'S

	REG.	SALE
MC771 Canister	$189.95	$159.95
MC882 w-Power Head	$359.95	$279.95
MC883 w-Power Head	$379.95	$299.95
MC661 Upright	$189.95	$139.95
MC663 Upright	$269.96	$219.95



PANASONIC
VIDEO RECORDER
REG. $15.99
SPECIAL
$11.29
MODEL NO. PV1300K

CARLS
RADIO & TV
FINCH — 984-2050

MIKE DEAN BUTCHER

SUPERMARKET

PRICES IN EFFECT TILL CLOSING SATURDAY, DECEMBER 12, 1981

GRADE 'A' FROZEN TURKEYS
ALL SIZES
WITH MINIMUM
$35. GROCERY ORDER
1.08 LB.
(LIMIT 1 PER FAMILY)

BURNS BASTED TURKEYS
8-10 LBS.
WITH MINIMUM
$25. GROCERY ORDER
1.18 LB.
(LIMIT 1 PER FAMILY)

CLOVERDALE CREAMERY
BUTTER
1 LB. PRINT
1.89

FRESH
BROCCOLI
HEAD
.69

IDA RED
APPLES
3 LB. BAG
1.29

SWEET GREEN
PEPPERS
.79 LB.

TANGELO
ORANGES
DOZEN
.79

QUARTER LOIN
PORK CHOPS
9-11 PER PKG.
1.49 LB.

MEDIUM
GROUND BEEF
1.49 LB.

FRESH
WHOLE CUT-UP
ROASTING CHICKENS
3-4 LBS.
1.08 LB.

WHOLE GRADE 'A'
ROASTING CHICKENS
3-4 LBS.
1.08 LB.

BONELESS BLADE OR SHORT RIB
BEEF ROASTS
1.79 LB.

GROUND PORK
1.29 LB.

SCHNEIDERS
WEINERS
4 VARIETIES
1 LB. PKG.
1.68 LB.

LESTERS 7" BULK
LOOSE
WEINERS
1.09 LB.

VACHON
BLUEBERRY, RASPBERRY OR CHERRY PIE FILLING
540 ML.
1.49

FIVE ROSES
FLOUR
3.5 KG. BAG
2.79

CLOVERLEAF
PINK SALMON
7¾ OZ. TIN
1.38
(LIMIT OF 6 PER FAMILY)

TIDE OR OXYDOL DETERGENT
6 LITRE BOX
3.38
(LIMIT OF 2 PER FAMILY)

Burn's Sliced **COOKED HAM, lb.**	2.19
Burn's Sliced **NEW ENGLAND HAM, lb.**	1.99
Schneider's Sliced **MAC & CHEESE LOAF, lb.**	1.99
Balderson Pizza Style **MOZZARELLA CHEESE, lb.**	2.49
Sliced Black Forest **COOKED HAM, lb.**	3.49
Sliced Smoked **MEAT BRISKET, lb.**	3.49
Sliced **MOCK CHICKEN LOAF, lb.**	.99
Aylmer, 28oz. tin **CANNED TOMATOES**	.99
225g **KRAFT DINNER**	.39
Campbells, 10oz. tin **TOMATO SOUP,**	3/1.
Pea or Vegetable, 28oz. tin **HABITANT SOUP**	.79
Aylmer Assorted, 10oz. **CANNED SOUP,**	3/1.

All Popular Canadian Brands Carton of **CIGARETTES, Reg.** $10.25
K.S. $10.35

BETTY SPECIAL 24 OZ. LOAF
WHITE SLICED
BREAD **.59**

Lipton, Pkg. of 2 **CUP-A-SOUP**	.59
Flowerdale, Pkg. of 50 **TEA BAGS**	1.49
Austral, 28oz. tin **FRUIT COCKTAIL**	1.49
Austral, 28oz. tin **PEARS IN JUICE**	1.49
Jello, 3oz. Pkg. **JELLY POWDERS**	2/.88
Royal, 3oz. Pkg. **JELLY POWDERS**	3/1.

GERBER BABY FOOD
Strained, 3 For $1.00
Junior, 2 For $1.00
Cereals, 16oz. $1.99

Stokleys, 10oz. tin Assorted Varieties **CANNED VEGETABLES,**	2/.88
Oasis, 1L **PURE GRAPEFRUIT Or ORANGE JUICE**	.98
Dr. Ballard, 8kg Bag **BURGER BITS**	6.99

La Maisonee, 500ml jar **STRAWBERRY Or RASPBERRY JAM**	1.59
Regular or Malt, 500g **QUAKER MUFFETS CEREAL**	1.19
Puss 'n Boots, 500G **FLAVOUR MORSELS**	1.39
Stuart House, Pkg. of 6 **PIE PLATES**	1.09
E.D. Smith Tomato, 1.36L **CLAM COCKTAIL**	1.49
Success Pieces & Stems **CANNED MUSHROOMS**	.78
Chipits Semi-Sweet 18oz. **CHOCOLATE CHIPS**	2.99
Budget, 4 Rolls **BATHROOM TISSUE**	.99
Maxwell House, 10oz. **INSTANT COFFEE**	5.48
Nescafe, 10oz. **INSTANT COFFEE**	5.48
Chase & Sanborn, 1lb. **GROUND COFFEE**	2.48
Nabob, 1lb. bag **GROUND COFFEE**	2.48
Trend, 1lb. tin **GROUND COFFEE**	2.99
Arrowroot, Digestive Nice or Shortcake, 200G **PEEK FREAN COOKIES**	1.99
Dalton, 7oz. **COCONUT**	1.19
18oz. **NABISCO SHREDDIES**	1.09

CANADA GRADE "A" LARGE
EGGS
1.14 DOZ

GRANULATED
SUGAR
2 KILO BAG
1.31

Generic, 1L **VEGETABLE OIL**	1.59
Generic 3.6L **BLEACH**	1.19
Generic 2 roll pkg. **PAPER TOWELS**	.99
Generic 8 Rolls **BATHROOM TISSUE**	1.99
Winshield Washer **ANTIFREEZE**	1.69
Gulf 1L **MOTOR OIL**	1.19
Prestone, 4L **ANTI FREEZE**	7.99
Bounce Sheets, 40's **FABRIC SOFTENER**	2.88
Downy Liquid, 3L **FABRIC SOFTENER**	3.98
David 450G **SODA CRACKERS**	.83
Crisco, 1lb. **SHORTENING**	.88

FRESH SILVERWOOD HOMOGENIZED, 2% OR SKIM
MILK
3 QUART BAG
1.89

PLUS 20¢ MILK COUPON...
WITH EVERY $10. GROCERY PURCHASE WE WILL GIVE YOU A 20¢ MILK COUPON GOOD TOWARD YOUR NEXT PURCHASE OF ANY SILVERWOOD MILK PRODUCT VALID UNTIL DEC. 31,1981

OPEN DAILY 8AM-10PM
WE RESERVE THE RIGHT TO LIMIT QUANTITIES

MEADOW GOLD
ICE CREAM
2 LITRE CONT.
1.28
CHOCOLATE, VANILLA & BUTTERSCOTCH

19 KING ST.
CHESTERVILLE
448-2822

The Editor's Notebook

"A Funny Thing" worth watching

Those who were unfortunate enough to miss the three performances of "A Funny Play Happened on the Thing" given by The Torn Curtain Company last week will know better next time, as surely word of the play's success has spread throughout the area.

The actors, those who work behind the scenes and the director are to be congratulated on providing the community with excellent entertainment.

The play is based somewhat on the play "A Funny Thing Happened on the Way to the Forum", but more it is a product of the imaginations of all those students involved.

And what imaginations!

It's difficult to describe a play which is so unusual for a high school production, and more particularly difficult when one is not an entertainment critic.

But even to the untrained observer the play was fast moving (thereby keeping the audience's attention) and funny. Simply, it entertained while making the audience think.

The theatre group left only one question unanswered: when is the next production?

-mary macdonald -

Santa is coming to town

Thanks to many (hundreds?) of believers in Christmas in the Chesterville, Berwick and Morewood areas Santa is coming to town this weekend. Those who enter floats in the area parades, who spend hours organizing the events, and who help in numerous small ways are special.

In a world where business and work occupies so much of everyone's time it becomes harder and harder to spare those hours needed to stage a Santa Claus parade.

Those who find the time give us a special feeling at Christmas time. Watching a child's reaction to seeing Santa in person can't be equalled. For what would Christmas be without the Santa Claus parade? **- mary macdonald -**

The Farmer's Wife

by Wyn Thompson

The spirit of Christmas is again evident and although it means many things to many different people, yet it is alive and well in spite of attempts to disclaim it, bringing to people around the globe a time of joy (even though it may be a very short time), and a sense of renewal...of friendship, love, and hope.

For some, Christmas is a deeply religious experience. For others, Christians and non-Christians alike, it is a joyous time to visit friends and family, to exchange messages, and to shop for lovely gifts with which to surprise those near and dear on Christmas morn.

In fact, the Christmas gift list is a very special part of the show of love that is Christmas. It's different from any other list of names in the world. It may be large or small, enumerating everything from the very practical to the very exceptional, but every list of Christmas plans is a very unique expression of friendship and love.

The Christmas gift list is a part of the joyous spirit of Christmas itself...a time of caring, sharing, a time to stop and reflect on a year of memories and those who made them very special.

As we make our list we recall all the qualities of the persons listed. Christmas is a time when we want every present to be special, and every parcel a delight.

To find such gifts is not a casual adventure. In reality, the Christmas shopper places himself in imagination at the foot of the tree on Christmas Day, in hopes of finding just the right item to light up the eyes and wreathe the face in a smile.

The answers may come to us as we drive to work, clean the house or read the Sunday paper. Suddenly we remember the look on Mother's face when she spotted that special sweater or the extra attention the young teenager turn to the ski boots.

We recall a friend's favourite colour, or fragrance, or how much she admired a special book. We even intercept Santa's letters on the way to the North Pole.

A list this personal requires a great commitment. Of love and thought! And of course the greatest gift you'll receive is the sound of "Merry Christmas, and thanks so much!" when they open their packages.

A few years ago a reader sent me these thoughts and I pass them on to you as they are as timely today as at any time before:

Christmas should be a day for "remembers."

Remember - the good times you've had and be thankful for them.

Remember - your family loves you; return that love.

Remember - your pet depends on you for his food, his lodging, his health; give him a good life.

Remember - your friends; it is your responsibility to keep them friends.

Remember - people in hospitals need you more now; pay a brief visit with a cheery smile.

Remember - nursing home patients love to see a friendly face; drop in for a chat.

Remember - the people who are working on Christmad Day to make your life happier a pleasant smile and a friendly voice will make them happy.

Remember - the true meaning of Christmas: Peace on Earth, Good Will toward Man.

So here comes Christmas again and I wonder for the hundredth time if we're going to survive the frantic pace, the urge to buy, and the great desire to make this a perfect holiday, just this one day, with all the best gifts and the best tree, and of course the best family sitting around it.

Of course, it doesn't work out that way. Nor should it. I always realize that, on my way home from the office on Christmas Eve. Just in time, too. What a wonderful release. What a sense of relief.

I guess it's a balm for my conscience. For I simply shout to the empty car, "Hey, this isn't the way Christ came. Not into a house with a scrubbed kitchen floor, a dusted and vacuumed living room, a pile of costly gifts. (Boy, I begin to feel better already... the joy and spirit of Christmas was catching up to me.)

Christ came quietly and with pain for he was the first-born. Now is the time to remember that and unleash the joy of the season as we resist its greed at the same time. For after all, it is a very human time and we are very, very human.

And somehow, along about eight o'clock on Christmas Eve as family and friends wander in and out for a cup of cheer and a Merry Christmas, the feeling of joy is renewed and our thoughts turn to the challenge of the new year ahead. We need this visitation, each year, of the spirit of Christmas!

Now along the valley come the Christmas trees piled high in trucks. They used to be brought to the little towns in wagons pulled by big farm horses. How they travel faster but not nearly so romantically. I wish our whole acre surrounding our home was planted with evergreens at this time of year for there is nothing so spicy with fragrance as a stand of pine.

It has been a grey sort of weekend, but now on Sunday morning the sun comes out in spells illuminating patches of sky of such an intense blue it does not seem real. The chickadees are flying to the feeder, chattering away. "Dee-dee-dee," they say anxiously and then "dee-dee-dee", after the feeder has been replenished, in a definitely grateful song.

This weekend I notice that the valley people are considering the outside decorations. I like doorways framed in fresh green pine and wreaths of pine and cones and bright berries. In short, I like the natural bounty of nature used simply.

If you have a family member at home who is chroncially ill, the St. John Ambulance home health care course can teach you how to make your patient comfortable and how to conserve your own energy. For information contact the St. John Ambulance branch listed in your local telephone book, or the provincial office at 46 Wellesley Street, East, Toronto. M4Y 1G5.

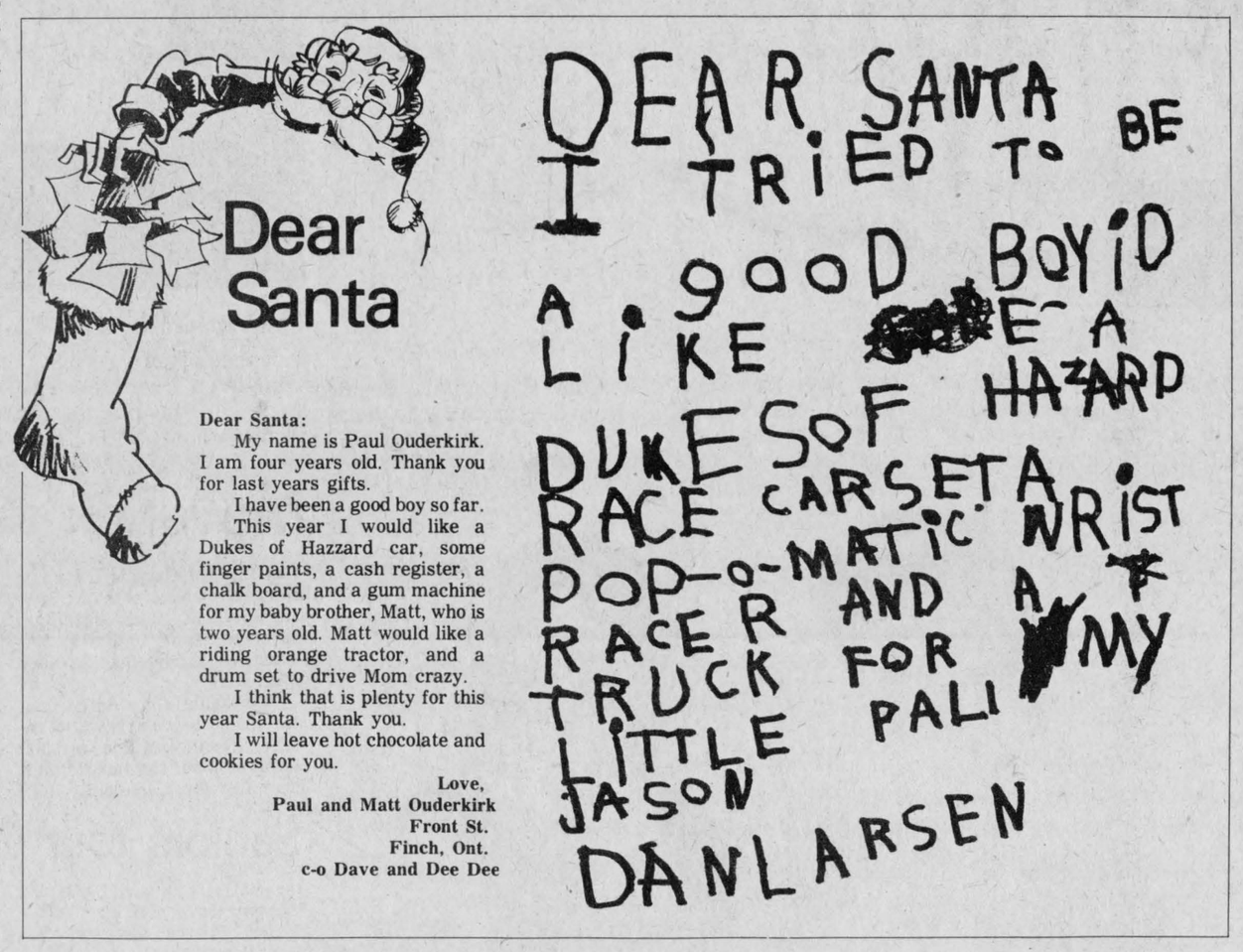

Chesterville's past

41 December 11, 1941

Hurrah! Santa Claus has promised to be at the Beamish Store again this year. He will arrive by sleigh at 2:30 in the afternoon and has invited every child in the village to call and see him and he has a treat for every one.

St. Mary's Annual Concert will be held Thurs., Dec. 18 in the Community Hall. Choruses, Drills, Dances, Attractive Costumes. The play: His Own Received Him Not will be dramatized by senior pupils. Admission Adults 25 cents and children 15 cents.

Thomas Fetterly, young son of Mr. Stanley Fetterly, suffered a bad gash in his leg that required eight stitches when he ran against a piece of iron in the dark at the home of his uncle, Leland Van Allen, Morrisburg.

At the recent annual meeting and banquet of the Dundas County Cheese Producers' Association held at Hallville, Clifford Summers of Nation Valley was presented with a silver cup in recognition of his fine achievements of making First Grade cheese throughout the season. Mr. Summers was the only cheesemaker in Winchester Township to gain this distinction.

His patrons join unanimously in congratulating him on this fine attainment.

The Pathfinder Group of the Presbyterian CGIT met at the home of Bessie Smith on Saturday with 14 present. A Christmas program was presented. The girls have a full sized afghan completed to give to the Red Cross. The meeting was closed with Taps and a weiner roast was enjoyed.

About 80 friends and neighbours gathered at the home of Mr. and Mrs. C. Gordon Swerdfeger to honor Mr. and Mrs. Carl Swerdfeger on their recent marriage.

Mrs. Stanley Shay returned from the Cornwall General Hospital and is progressing favorably under the care of Dr. H.W. Justus.

Miss Dorothea Cross, Reg. N., of Montreal visited her mother Mrs. W. Cross over the weekend.

51 December 13, 1951

Eric Barclay, councillor-elect, held a dance at the Oddfellows Hall, Morewood on Friday evening.

Red and white streamers and colored lights decorated the hall for the occasion. The 300 people who attended enjoyed dancing to the music supplied by Don Arbuthnot's orchestra.

Mr. Harry Hutchinson extended a vote of thanks to the host and hostess for the most enjoyable evening.

Mrs. Barclay, assisted by several of the ladies, served refreshments at the midnight hour. The evening closed with the playing of the National Anthem.

Santa Claus is coming to town on Sat., Dec. 22 this year. Word has been received by special courier that preparations have been made for the merry old fellow to arrive in fromt of the Community Hall in the afternoon at about 4:30pm. He is scheduled to appear when the free matinee of the Community Theatre is over. Yes, we said free. John Maxwell the manager of the theatre, as he has in the past is going to open his doors to the youngsters that afternoon for a big free special show.

Members of the firemen, the Rotary Club, the village council, and the IOOF are going to cooperate and see that Santa will have sufficient in the big bag to produce treats for every small hand that is open.

We will have more news next week but remember the date of his arrival, Sat., Dec. 22 at 4:30pm.

Rinks from Chesterville and Smiths Falls shared top honors in the Early Bird Bonspiel which ended Saturday at the Smiths Falls Curling Club. First prizes were won by Smiths Falls curlers and second position was claimed by Chesterville. Members of the rink were Paul Davidson, lead; Don Finlayson, second; Howard Fetterly, third and Bill Barker, skip.

Twenty-eight rinks from Ottawa and district participated.

The Open Air Rink committee is very proud of the response that it has received in its appeal for help to provide skating this year. Donations have been most generous although the canvass is not complete.

61 December 14, 1961

Last Saturday the town was a busy place. Santa Claus was scheduled to arrive in the early afternoon. He did, in a cloud of glory and a half ton of goodies. By the time he waved to the last, happy kid he had helped give away over 700 bags of candy and fruit.

The parade that led up to Santa's arrival was classed the best assembled for along time. There were seven floats and conveyances in the long line. About the only criticism heard was that it was over too soon.Next year the promoters are planning a longer route.

The new LCBO package store and Brewery Warehouse outlet slated for the town appears to be slowly approaching. The office of the village clerk received a query the other day regarding building regulations of the municipality. The letter was from the firm of architects engaged by the LCBO to ready plans for the building.

Engineers have been on the property this week making last minute measurements. Construction will start after tenders have been called. It is assumed the job will be classed as a winter works program.

Community Centre Board members have hired a caretaker for the winter season and made a decision regarding season's tickets.

The caretaker this year will again be Nelson LaPrade who has been on the job for the past two years.

Secretary Joe Pringle reports that season or family tickets will go on sale as soon as they are printed. For $4 per season all members of the family may skate as long as the ice is free and the schedule allows.

Chesterville council noted with thankfulness that the snow keeps off. Knowing it can't last, they let a verbal contract for the removal for any that does come during the winter to James Sullivan of Sullivan Brothers.

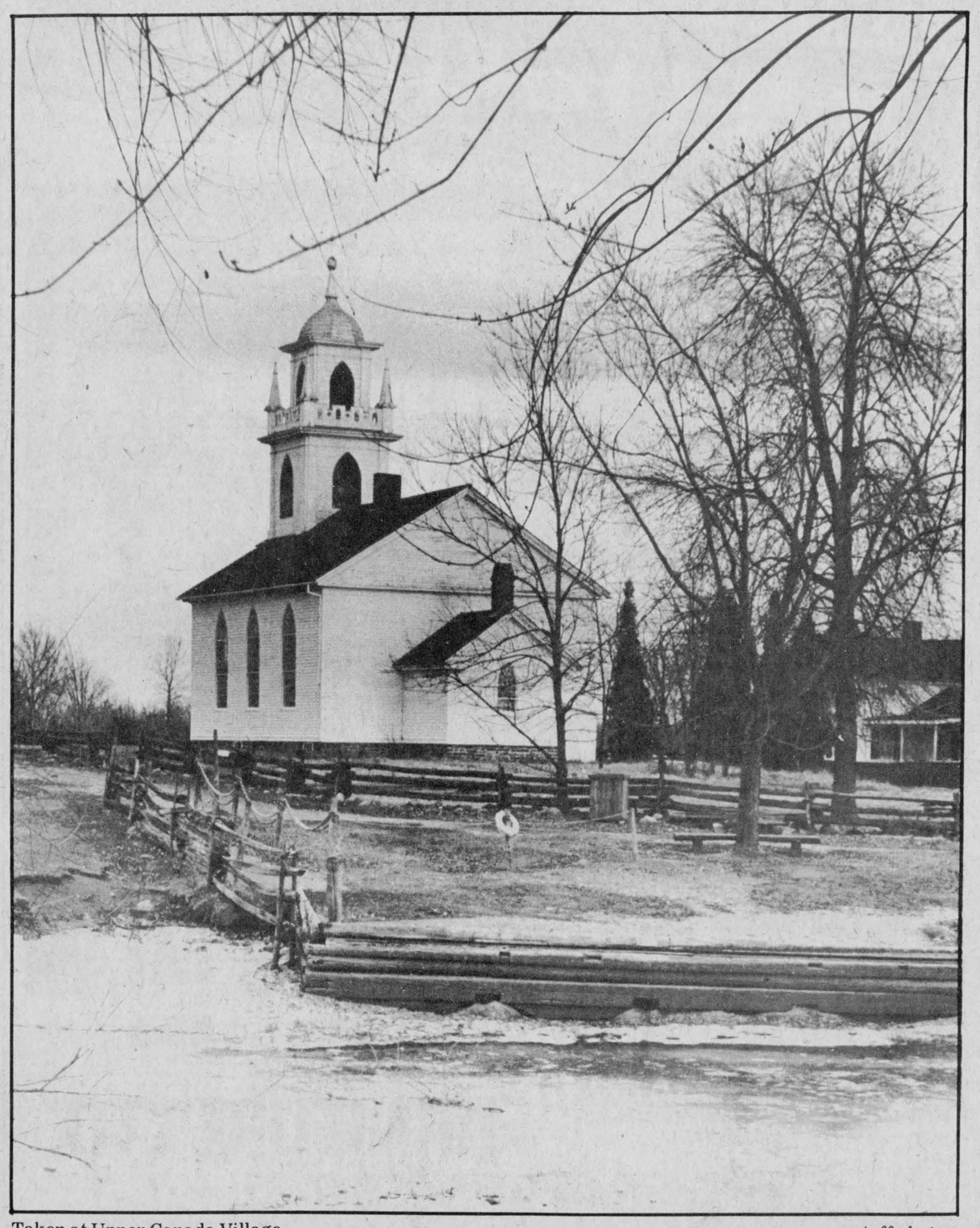

Taken at Upper Canada Village. - staff photo -



For a free brochure, call toll free anytime: 1-800-268-6362. Ask for operator 508.

THE CHESTERVILLE RECORD
REGISTRATION NO. 0242
SECOND CLASS MAIL
A ST. LAWRENCE PRINTING CO. LTD. PUBLICATION

P.O. Box 368 — Chesterville — 448-2321 - 2322

Subscription Rates: $10.00 per year, within a 40 mile radius of Chesterville, $15.00 per year, outside the 40 mile radius U.S.A. and Foreign $25.00 per year

Member of the Ontario Weekly Newspaper Association

Robin R. Morris ..... Manager
Mary MacDonald ..... Editor
Jo Ann Belmore ..... Sports Editor
W. "Woody" Laprade ..... Advertising Mgr.
Yvonne Coyne ..... Office Manager



Evening's best

The Ottawa Citizen Award, $300 to a 4-H member continuing her education, the most prestigious award of the evening, was presented at Dundas Achievement Night, last Thursday to Heather Hart, right. Beside Heather, Mrs. Rietta Hillis was recognized for 10 years of 4-H leadership.

- staff photo -



Advanced honors

Advance honors, recognition for 18 homemaking clubs completed, were awarded to Mary Jane Van Den Broek, of the Hallville Mountain (2) club at Dundas Achievement Night. Rosemary Beuman and Karen Holmes were awarded their provincial honor pins at the ceremony. Left to right, Mary Jane Van Den Broek, Rosemary Beuman, and Karen Holmes.

- staff photo -



County honors

Silver pins for the completion of county honors (six homemaking clubs) were presented to Kim Barkley, Angela Holmes and Judy Van Den Broek at the Dundas 4-H Achievement Night ceremony last Thursday evening at Maple Ridge Senior School. Amanda Froats achieved county honors but was absent. Left to right, Angela Holmes, Kim Barkley and Judy Van Den Broek.

- staff photo -

Maverick driver lands in South Nation

(Staff) - No charges were laid against an unknown driver after an incident near midnight Saturday that found a 1975 Maverick in the South Nation River here.

Constable Gary Imbeau of the Winchester detachment of the OPP investigated the incident when he and Norman Sarault drove by the Community Hall during the evening.

There were no injuries due to the accident although at least one person was known to have been in the automobile, said Constable Imbeau. The car snagged on a ledge in the river and did not accumulate any more than 18 inches of water.

The Maverick drifted approximately 18 inches from the bank, added Constable Imbeau. The owner was a visiting broomball player from Cornwall at the weekend tournament here.

Vandalism at Chesterville Public School claimed a four-year-old flowering crab tree purchased and nurtured by students, said Wyman Barton, principal of the school.

The damage is presumed to have been done during last Saturday evening said Mr. Barton, although it is possible it may have been during Friday evening. Two of the trees had been lost to vandalism previously he noted and added it is a shame vandals choose items difficult to replace.

As well, the bottom of a door panel was smashed and a neighbour's child's bike was smashed, although Mr. Barton commented the two could have been unrelated to the smashing of the tree.

He added it was most unfortunate that student and staff go to such lengths to take pride in the appearance of their school only to have an incident such as this mar it.

Seniors tour Ottawa, attend party

(Special) - The annual Christmas shopping tour for the Chesterville Senior Citizens' Club was on Mon., Nov. 30.

Mrs. Milne was our hostess. After a brief stop off at Merival Mall we gathered back on the bus to head for our supper at the Ponderosa Restaurant.

We arrived at Simpson's at Carlingwood Mall just at 6:30 for our Christmas party at Sears.

They entertained us so well, serving coffee and doughnuts.

Also there was Santa Claus, clowns, elves handing out balloons and candy canes. The choir entertained and everyone joined in for our carol singing which all certainly enjoyed.

So our 1981 Christmas trip ended with our arrival home at 10 o'clock. A sincere thank-you to our president, Mrs. Verna Beckstead for arranging this trip.

Congratulations

Green Dale Equipment Ltd. Winchester

John Deere Limited is pleased to announce the opening of their dealer in Winchester. Green Dale Equipment Ltd. has made a solid commitment—to provide area residents with the full line of John Deere agricultural equipment and consumer products, parts and service.
John Deere owners, potential owners and the neighbouring business community should be pleased. We are too. Stop in and meet our associates during their grand opening celebrations on Thursday, December 10th. The festivities begin at 1:00 p.m., and there will be a special showing of Farming Frontiers '82 that afternoon. This film presentation will be of interest to area farmers and their families. Plan to attend.



JOHN DEERE
The Long Green Line™.
Leadership in product and service... today and tomorrow.

Test drive a...
HOT POINT DISHWASHER

Hotpoint
THE BEAUTIFUL APPLIANCES

HOURS
Monday to Wednesday
8:00 A.M. - 6:00 P.M.
Thursday
8:00 A.M - 9:00 P.M.
Friday
8:00 A.M. - 10:00 P.M.
Saturday
8:00 A.M. - 4:30 P.M.

SU410C
LIST $569
SALE $479

SU610C
LIST $619
SALE $499

SU810C
LIST $659
SALE $549

A Hotpoint dishwasher is a beautiful addition to your kitchen.
Long before Hotpoint designers went to the drawing board, they went to you—the consumer—to find out what kind of dishwasher you want in your kitchen. The style, the colors, the size, the trim.
That's how our natural colors like Almond and Harvest Wheat, were developed. That's why we offer walnut and cherry decorator tops. And why this year's control panels have been re-designed. You told us they should feel more comfortable.
But you also told us that a dishwasher has to perform, as well as look good. We test the performance of everything from the materials we use, to the way our dishwashers stand up to shipping. In fact, we "life-test" our appliances more rigorously than you could ever use them.
Check out our line. It's got everything you asked for, plus all the features you need. Please check the Buyers' Guide for a full list of features on each model.



Multi-level wash action directs surging jets of hot water over dishes from above and below both racks to give you the most thorough wash possible.

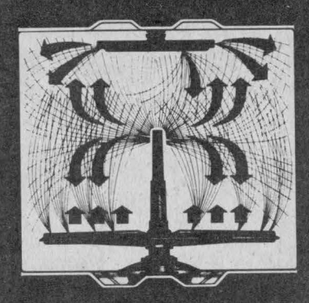

To install wood paneling to match your cupboards, order the Hotpoint Frame Kit. It has instructions and trim for installing a ¼" wood panel. Model No. DK1A12.

SATISFACTION GUARANTEED OR YOUR MONEY BACK!

We want you to prove to your own satisfaction that a Hotpoint Dishwasher will offer you better performance and value than other dishwashers. Buy a Hotpoint Dishwasher from us, offer till December 24th, 1981, give it normal care and if within 15 days after delivery to your own home you are not entirely satisfied for any reason with your Hotpoint Dishwasher and of course, you will be the Sole Judge, at your request, we will promptly remove the product with no cost or obligation on your part and refund the purchase price paid by you. Dealer is not responsible for any installation or disconnections.

Bonne Valeur
BV
AMEUBLEMENT FURNITURE
Best Value

BENOIT FURNITURE LTD.
CRYSLER — 987-2012
Hot Point
Crystal Floors & Carpets



The new executive of the Dundas Holstein Club, elected last week at the annual meeting in Winchester Springs, are: sitting, left to right, Dwight Dawley, past president, Kevin Boyd, president; standing, left to right, second vice president, John Dalrymple, first vice president Carl Smith and secretary-treasurer Tom Clapp.

- staff photo -

Club approves constitution

WINCHESTER SPRINGS (Staff) - Since last February changes have been coming to the Dundas Holstein Club and last Wednesday members ratified those changes.

The club revised its constitution at the annual meeting here last week.

The club elected a committee of five members last year to examine the constitution and recommend necessary changes. Members Dwight Gilmer, Basil Dawley, Allison Fawcett, and the club's fieldman Grant Smith, and Dundas AgRep Bob Humphries, were given the task of bringing the 1944 document into 1981 terms.

Presenting the new constitution to the members last week, Bob Humphries, noted the constitution now has articles, not by-laws.

Changes include giving a director on the Ontario Branch of the Holstein-Friesian Association a seat on the Board of Directors with the power to vote, to adding a formula for an amendment to the constitution.

A number of articles were changed to encourage new members into the club, and to allow members to be elected to the board of directors more easily.

Allison Fawcett, a director on the national Holstein-Friesian Association and a member of the Dundas club that "Success of any club is to bring new blood in."

Holstein Club executive elected

WINCHESTER SPRINGS (Staff) - Members of the Dundas County Holstein Club elected their executive for 1981-82 here last Wednesday at their annual meeting.

Taking over from Dwight Gilmer, South Mountain, as president is Kevin Boyd, also of South Mountain. Mr. Gilmer now replaces Glenn Pemberton, Williamsburg, as past president.

Replacing Kevin Boyd as first vice president is Carl Smith of Chesterville, and replacing Mr. Smith as second vice president is John Dalrymple of Williamsburg.

Tom Clapp, Inkerman, remains as secretary-treasurer.

Only those directors from Mountain and Matilda Townships changed this year. From Mountain are Con Pemberton, Mac Graham, Kevin Boyd, Danny Johnstone and Allan Baker. From Matilda Township are Dwight Gilmer, Jim Adams, Charlie Farlinger, Bert Smail, and Gordon Empey.

The directors from Williamsburg and Winchester Townships remained the same. From Williamsburg are Brian McIntosh, Peter Leyenaar, John Dalrymple, John Byvelds, and Dalton Hart. From Winchester are Brian Enright, John Douma, Carl Smith, Raymond Porteous, and Lorne Byers.

Ralph Fawcett was orginally named as a director from Mountain Township, however, since his election to the executive of the Ontario branch of the Holstein-Friesian Association he was named an ex-officio member of the Dundas Club executive.

The Order of St. John has a history of helping the sick and wounded that dates back nearly nine centuries, to the Crusades. St. John Ambulance is a non-profit, public service organization that operates throughout Canada.

Holstein Assn. dealt with two main issues this year

WINCHESTER SPRINGS (Staff) - Members of the Holstein-Friesian Association of Canada and the Dundas County Holstein Club were faced with two historically important events this past year according to a director on the national executive of the association, Allison Fawcett.

Mr. Fawcett told members of the Dundas Club, here at their annual meeting last Wednesday the two events were the celebration of the Holstein centennial in Stormont County and the forming of the Ontario branch of the association.

The national director congratulated the members of the Stormont County Holstein Club for the successful celebration held in Newington to mark the 100th year of the arrival of the first Holstein cow into Canada.

The Stormont Club raised more than $27,000 to put on the centennial said Mr. Fawcett. "It indicates to me that clubs can promote something and raise money at the same time."

He also noted the Dundas Holstein Club had entered a winning float in the parade, and congratulated the members on the work.

The second important event for Holstein breeders was the forming of the Ontario branch of the national Holstein-Friesian Association. Ontario was the last province to form a branch of the country-wide organization.

Turning to the national association Mr. Fawcett noted 1981 had been a successful year but high inflation does make financial success difficult.

The association plans to increase the cost of transferring the ownership of a cow from $10 to $14 and other transfer prices will also go up. Mr. Fawcett announced. The increase will be proposed to the members of the national executive at the next annual meeting and if it is accepted will come into effect April 1, 1982.

The increase in price will just been changed effective Jan. 1. Breeders will be allowed one year for registration.

Ear tags must remain on the calf until the animals registration papers are processed, and returned to the breeder.

Most mistakes made about the identity of a calf are made at birth. The calf's identity is forgotten or confused when other calves are born about the same time.

Mistakes mean the breeder and the association must do expensive blood testing to determine the parentage of the calf, said the national director. produce enough revenue to continue to run the national association until the end of 1982.

Mr. Fawcett also reminded members of the club that the mandatory tagging of newborn calves will come into effect Jan. 1, 1982. All calves must be identified by an ear tag at birth, hopefully eliminating many mistakes in identifying calves later.

If the registration form for a calf is sent to the Holstein-Friesian Association without an ear tag number the forms will not be processed said Mr. Fawcett.

The amount of time a breeder has to register a cow has also

Ontario branch gives breeders stronger voice

WINCHESTER SPRINGS (Staff) - The newly founded Ontario branch of the Holstein-Friesian Association will provide breeders in Ontario a stronger voice in the workings of the national association.

That's what members of the Dundas County Holstein Club were told last Wednesday at their annual meeting here, by Eastern Ontario Holstein breeder's representative, Grant Smith.

Mr. Smith said the Ontario branch will be "a great thing for the association."

Reporting on the status of Holstein breeders in his area, Eastern Ontario, Mr. Smith told members progress was good this past year. "Good cows are still selling for good prices."

The centennial of the arrival of the first Holstein cow to Canada, hosted by the Stormont County Holstein Club, was a great success he said. The Dundas Club made a cash contribution to help with the cost of the event, which was really appreciated by the members of the Stormont Club.

Mr. Smith also reported that 74 new members had joined the association in Eastern Ontario this year, and, that 14 herds had joined ROP.

Holstein shows held at the various fairs in Eastern Ontario proved to be good this past season.

He also noted that Feb. 16 will be Dairy Day at Kemptville College of Agricultural Technology, as part of the school's Farmer Week.

Top Dundas BCA herds

WINCHESTER SPRINGS (Staff) - The 15 herds in Dundas County producing the highest Breed Class Averages were recognized at the annual meeting of the Dundas County Holstein Club last Wednesday.

The top herds, in order, are:

-Marten K. Verburg (DHIA), Sunnylodge Farms (ROP), John M. Dalrymple (ROP), J. Frank Casselman, (ROP), Brian Enright (ROP), Con Pemberton (ROP), Delbert Link (ROP), Henry Geurkirk (ROP), Richard Hess (ROP), Peter Leyenaar (ROP), J.E. Davidson (ROP), William Harbers (DHIA), Glenn Pemberton (ROP), John DeJong (DHIA), and H.J. Boyd and Sons (ROP).

Members were also informed of the "statistical standing" of the club.

There were 279 purebred breeders and members in the club in 1980.

At the 1981 county Holstein shows there were 24 exhibitors and 114 animals, with $1,770 in prize money awarded.

The classification count ((excellent, very good, good plus, good, fair, of purebred females in the county reveals there were 56 per cent of the cows being classified as good plus or better by June 1981. That compares to 51 per cent in 1980 and an all time low of 44 per cent in 1979.

District news

(Special) - The Rev. E. Earle Eaton was in Montreal Wednesday for a meeting of the Camp Lutherlyn program and planning committee.

He was in Ottawa for a British Israel Bible Study, and in Cornwall for a meeting of Mental Health Association.

On Monday Mr. and Mrs. Eaton motored to the "Front" and visited gift shoppes at Upper Canada Village and Aultsville.

Get loaded for FREE

Saturday, Dec. 12 only

Bring your camera into the Seaway Valley Pharmacy store and you will receive

A FREE ROLL OF COLOUR PRINT FILM

to load your camera for the Santa Parade

PLUS: Receive a coupon worth $1

Off our regular photo finishing price

(Coupon must be redeemed no later than December 31, 1981)



SANTA DAY COUPON

10% OFF any purchase

(Excluding prescription and tobacco.)
Dec. 12, 1981 Only
Seaway Valley Pharmacy
CHESTERVILLE — 448-2492
One Coupon Per Customer — Valid Dec. 12 Only
MUST PRESENT COUPON

— Customer must bring in camera
— Limit one film per customer
— Only cameras taking film sizes C110, C126 and C135 will qualify for the free film
— This offer is valid Dec. 12, 1981 Only

NO PURCHASE NECESSARY

Seaway Valley Pharmacy

CHESTERVILLE — 448-2492

EARL'S MEATS

(SINCE 1962) LIMITED

PHONE: 448-2324 Chesterville, Ont.

MONDAY TO SATURDAY
SUNDAY 10AM-6PM
7:30AM-10PM

WE RESERVE THE RIGHT TO LIMIT QUANTITIES

COMPARE "At The Butcher Shop"

NO PRE-PACKAGING — MEAT CUT FRESH DAILY

FREE TURKEY DRAW CONTINUES!

WINNER OF LAST WEEKS DRAW — HECTOR PATENAUDE

GRADE A TURKEYS 10-12 LB. LB. 1.09

UTILITY TURKEYS 10-12 LB. LB. .99

WHILE SUPPLY LASTS

Boneless Beef Stew LB. 1.75

Cigarettes ALL POPULAR BRANDS KING SIZE 10.15 REGULAR 10.09

BETTY SPECIAL BREAD 2/1. 24 OZ LOAF

GENERIC BEANS & PORK 19 OZ. TIN .59

SUNSPUN FROZEN ORANGE JUICE 12 OZ. .93

HOMO,2% OR SKIM FRESH MILK 3 QUART BAG 1.85

GENERIC DISH DETERGENT .89 1 L.

CARROTS .35 2 LB.

SPARE RIBS 1.19 LB.

TENDERFLAKE LARD .85 LB.

SELECT CUCUMBERS .25 EACH

BURNS BEEF & PORK SAUSAGE 1.19 LB.

COOL WHIP DESSERT TOPPING 1.49 1 L.

MAROC CLEMENTINES .99 DOZ.

BLADE STEAKS 1.49 LB.

PENDELETON POTATOES .89 10 LB.

SEEDLESS RAISINS 2.83 750 g.

CELLO RADISHES .45 LB.

BLADE ROASTS 1.37 LB.

SLICED SIDE PORK 1.29 LB.

MEDIUM RED TOMATOES .39 LB.

Cut, wrapped & frozen SIDES OF PORK .99 LB.

WE SPECIALIZE IN PARTY TRAYS AND ALL YOUR CATERING NEEDS

HOTEL STYLE BACON 1.19 LB.

BABY BEEF LIVER .79 LB.

Ungraded, but Govt. inspected & fully guaranteed. Cut, wrapped & frozen SIDES OF BEEF 1.45 LB.

Old Timers hit two rough games

(Staff) - The Chesterville Old Timers had a rough road this past week, losing two out of their three matches.

Chesterville at Smiths Falls

On Dec. 1 the Old Timers travelled to Smiths Falls for a tough match which ended in a 6-4 decision for Smiths Falls.

Scoring the four were, Erik Thompson, Mike Coyle, Les Holmes and Terry Buske. Assists were from, Brian Savage, Ray Imrie and Dick Henderson.

Cardinal vs Chesterville

At home on Dec. 2 Chesterville suffered their second loss, this time to Cardinal 9-2.

The two goals were from Les Holmes and Mike Fyke. Cory Van Delst had the assists on both goals.

Chesterville at Spencerville

Back on the road Fri., Dec. 4 Chesterville had to bring home a win. Spencerville was defeated by the visiting Chesterville Old Timers 4-2.

Regis Dion had a hat-trick for Chesterville, Ray Imrie had two and singles were from Les Holmes, Mike Fyke, Don Henderson, Jake Geertsma, Terry Buske, Jack Lannin and Mike Coyle. Les Holmes, Rick Cormier and Mike Coyle all had two assists. Single assists came from Mike Fyke, Dick Henderson, Ray Imrie, Jack Lannin and Rick Barkley.

Final score for Chesterville 12-2. In nets for the Old Timers was Pete Monast.

Three more wins to add

(Staff) - The Chesterville Bantam B Flyers added three more games to their schedule without a loss.

Russell vs Chesterville

On Dec. 2 Russell visited the Flyers home for a match which ended in a 1-1 draw. The game was extremely tight end to-end action with both goals coming in the third period.

Scoring the tying goal for Chesterville was Ken Byers, assisting the goal was Darin Nurse and Mike van Kessel.

Chesterville vs Winchester

The following evening the team were on the road to Winchester. At the end of the match the team brought home a 2-0 victory.

Ken Byers scored both the winning goals. One of his goals was unassisted, the other was aided by Kevin Byers.

The shut-out went to the Flyers net-tender, Scott Helmer.

Chesterville vs Russell

Dec. 5 the Flyers travelled to Russell to rematch against the Braves. This time the Flyers settled for nothing but the win, defeating the Russel team 3-1.

Rick Nelson had a big game for his team with two goals. The third goal was scored by Ken Byers. Assisting on each goal was Mike Ganter, Darin Nurse and John Moran.

North Glengarry-Stormont Peewees are first

(Staff) - The Lower St. Lawrence Minor Hockey League have a team that is dominating the Peewee division. The team is North Glengarry and Stormont (North Glen-Stor).

This team has won eight games straight, since the opening of the league on Nov. 2.

North Cornwall B
vs
North Glen-Stor

On Nov. 12, the North Glen-Stor Peewee team defeated the visiting Cornwall B team at the Maxville Arena 3-2.

Scorers were Troy Lalonde and Richard Armstrong.

North Glengarry-Stormont
vs
South Stormont

On Nov. 4 the North Glen-Stor team came up with another win over South Stormont at the Long Sault arena 3-0.

Scorers were Jim Bennis, Tim Ouderkirk and Norm Herbert. The shut-out went to goalie Brad Droppo.

Char-Lan
vs
North Glen-Stor

On Nov. 12 North Glen-Stor defeated the visiting Char-Lan team 4-2.

Tim Ouderkirk played a strong game for his team with three goals. The fourth goal came from Tom Jackson. The winning goalie was Steven Manley.

North Glen-Stor
vs
Alexandria

Nov. 15 the North Glen-Stor teamchalked up another win, this time from Alexandria, in Alexandria, 5-3.

Goal scorers were, Tim Ouderkirk, who had two, Greg Mesich, Mike Jackson and Mike Tiele.

Brad Droppo was in the winning net.

North Glen-Stor
vs
Brookdale Mall Beavers

Nov. 21 the North Glen-Stor team travelled to the Water Street Arena in Cornwall to play the Brookdale Mall Beavers. They defeated the Cornwall team 6-0.

Mike Tiele had a hat-trick for the victory. Single goals were added by Bryan Moran, Tim Ouderkirk and Tim Meldrum.

The shut-out went to goalie Brad Droppo, his second for the season.

South Stormont
vs
North Glen-Stor

The second match up for North Glen-Stor and South Stormont ended with another victory for the power house North Glen-Stor team, 4-2, at the Finch Arena.

Scorers were captain, Tim Ouderkirk with two goals, Norm Hebert and Pierre Masse, had the other two singles.

North Glen-Stor
vs
Char-Lan

The North Glen-Stor team were on the road Nov. 27 to play the Char-Lanteam.They defeated Char-Lan team 7-5.

Scorers were Norm Herbert, Tom Jackson, Pierre Masse and Mike Tiele. Tim Ouderkirk had a three goal effort for his team.

North Glen-Stor
vs
Cornwall

On the road Dec. 4 the North Glen-Stor team defeated the home team Cornwall, 6-3.

Greg Mesich and Tim Ouderkirk each had two goals for the win. Singles were from Jean Lafleur and Norm Herbert.

Maxville-Monkland out on top of the Bush

Close contest for top four teams in league

(Staff) - After the Dec. 6 games played at the Finch Arena, the Men's Intermediate (Bush) League still has a close battle going, with Maxville and Monkland on top of the standings, by one point.

Maxville-Monkland vs Newington

Monkland-Maxville continued on their winning way, with a victory over Newington, 7-4, at the Finch Arena Dec. 4.

Ian MacDonald and Brian Wensink each had a hat-trick for their team's victory. The other goal was scored by Larry Jackson.

Scoring for Newington was David Tait with two goals. D. Simpson and N. Henessey had the other two goals for Newington.

Maxville-Monkland led the game 5-0 after the first period of play. Then Newington had a come-back trying for the win with four goals, not quite enough.

St. Andrews vs Ingleside

The second match on Dec. 4 was between Ingleside and St. Andrew's. Ingleside won the game, doubling the score, 8-4. This moved Ingleside up in the standings, closer to St. Andrew's.

Art Sinfield and Jimmy Roach had two goals each for the win. Singles came from Mark Rutley, Eric Salmon, Keven Wells, and Bob Heagle.

Goals for St. Andrew's were from Jack Wyleman's, who had two, Allen MacDonell and Ray Scott.

David Brown vs Avonmore

Avonmore stayed within reach of first place with a win Dec. 4 over David Brown of Ingleside. The score for the Avonmore win was 5-2.

Two of the five goals for Avonmore came from B. Henderson. The other three were added by Brent Theede, Steve McRae, and McElheran.

David Brown's two goals came from Jim Locey and Ron Brown.

Maxville-Monkland vs Finch

On Dec. 6 the first schedule game ended in a 9-3 decision for Maxville-Monkland over Finch.

The one man goal-getter for Maxville-Monkland was Brian Wensink with five. Lee Taillefer had three more to add to the score. The only single goal for the game came from Larry Jackson.

Two of Finch's goals came from the stick of Steve Sullivan. The third shot went in from Gary MacPherson.

Ingleside vs Newington

The second match for the evening was a 6-1 game in favour of Newington over Ingleside.

Brad Shaver had a hat-trick for the win and G. Simpson popped in another two. The sixth goal was from David Tait.

The lone goal for Ingleside went to Jimmy Roach.

St. Andrew's vs Stormont

The final game for Dec. 6 was a 8-4 victory for Stormont over St. Andrew's.

W. Dingwall was high man for his team with four goals. The other three goals were singles from T. Gove, J. Gove and Drew Adams.

Frank Perras had a three goal effort for St. Andrew's. The fourth St. Andrew's goal came from Bruce Barker.

LEAGUE STANDINGS

	W	L	T	PTS
Maxville-Monkland	8	1	0	16
Avonmore	7	1	1	15
Stormont	5	3	1	11
David Brown	5	4	0	10
Newington	4	5	0	8
St. Andrew's	3	6	0	6
Ingleside	2	7	0	4
Finch	1	8	0	2

THE RECORD SPORTS

Midget Flyers split schedule games

(Staff) - The Chesterville Midget Flyers split their games on schedule last week, one loss and one win.

Chesterville vs Winchester

On Mon., Nov. 30 the Flyers started the week with a loss, on the road, to Winchester, 4-2.

The goals for Chesterville were scored by Darren Kelly and Craig Kelly. Mark Smith had two assists for the goals and Darren Kelly had one.

The Winchester team led 3-0 after the first period of play, The Flyers tried for the come-back with two goals, one in the second and third, but time ran out.

Morrisburg vs Chesterville

The Midget Flyers tallied four goals in the third period of their home game, Dec. 4 to win the match over Morrisburg, 6-4.

At the end of two periods of play, the Morrisburg team led 3-2. Chesterville, then turned on the burners, with four goals in the final period to take the victory.

Mark Smith was the top point gatherer for his team with two goals and two assists. Darren Kelly had one goal and two assists. Pete van Kessel had the sixth goal. Rene Boulanger and Craig Kelly each had one goal and one assist.

Kevin Moore had two assists for the goals and Roger Beazer, had a single.

Chesterville vs Edwardsburg

The Midget Flyers had an exhibition game on Dec. 5 against a team from Edwardsburg. They defeated the home team, Edwardsburg, 5-3.

Craig Kelly had three assists to help his team to the victory. Two goals were scored by Mark Smith and singles went to Darren Kelly, Kevin Moore and Craig Sullivan. Pete van Kessel and Rodger. Beazer each had one assist.

Winchester upsets Metcalfe 6-1

WINCHESTER (Staff) - An upset took place at the Winchester Arena Fri., Dec. 4 as the Winchester Hawks defeated the first place, Metcalfe Jets, 6-1.

The Hawks led 2-0 after 20 minutes of play. Darrell Shelp was responsible for the two goal lead, scoring both goals.

The first goal came at 7:23 from Terry Carkner. Each team had one player in the box when the puck went in.

Darrell's second goal was a powerplay, set up at 10:20, by line-mates Dan Lee and Grant Simpson. Dan Lee, back off the injury list, completes this strong line, that plays so well together.

The Hawks outshot the Jets in the first period 18-9.

After the end of the second period the Hawks had full command leading the match 5-0. The three goals scored in the period were all powerplay advantages.

Jeff Summers added the Hawks third goal to the sheet at 7:53. He was assisted on the move by Shelp and Simpson.

The lead increased to four with Dan Lee's goal at 13:51. Assisting the goal was Summers and Shelp. Dan Lee had a perfect play, through defenceman, then taking the goalie out of nets, to let a shot go behind.

The final powerplay for the period came with just 50 seconds left. Bourk Boyd scored, from a play set up by Jeff Summers and Dean McIntosh.

The Metcalfe Jets appeared on the score board for the first and only time with only 44 seconds played into the third period.

Greg McLaren put the puck in the net. He was assisted on the play by Mike Doyle and Kevin McManus. This shot was on a powerplay for the Jets.

Dean McIntosh finished the Hawks scoring at 5:31 of the final period. Rookie Trevor McClatchie was responsible for the play. He skated down the ice carrying the puck into the corner, where he held the puck for the perfect pass into McIntosh.

The Hawks out-shot the Jets 54-24. The Jets were handed 23 penalties the Hawks had 15.

Morrisburg remains in second with wins

(Staff) - The Morrisburg Lions had an impressive showing this past weekend with two big wins, 5-0 over Cardinal and 16-3 over Prescott, to maintain their second position in the league.

Morrisburg vs Prescott

Fri., Dec. 4 the Lions travelled to Prescott where they handed the home team a humiliating 16-3 loss.

The Lions led 7-1 after one period of play and 12-2 after the second. Eleven out of 12 players on the bench (all but the goalie) received a point in the high scoring game.

The run down was the following: Gary Jarvis four goals and four assists; Rudy Grisel two goals and four assists; Mark Payment two goals and three assists; Bruce Casselman two goals and one assist; Peter Makinson two goals and one assist Ken Shay one goal and three assists; Dean Boyd one goal and four assists; Allen McNairn one goal and four assists; and Kevin Casselman one goal.

Scoring the three for Prescott were Greg Modler, Matt Sargeant and Pete Bissonnette.

The Prescott Saints were assessed 21 minors, two majors and a game misconduct. The Lions received 13 minors and a major. Also an affiliated Lion, goalie, Brian Froats received a game misconduct for fighting.

Cardinal vs Morrisburg

Rick Lewis picked up his second shut-out of the year with a 5-0 victory, for the Morrisburg Lions over the visiting Cardinals.

There was 24:33 played in the game before the first goal appeared on the board. Gary Jarvis in the second period at 4:33 broke the dead-lock with a Lions' goal. He was assisted by Mark Payment and Rudy Grisel. The Lions were put in the lead, 2-0, at the end of the middle period, with the Lions second goal at 16:26 by Tom Hodgson. Dean Boyd and Kevin Casselman picked up the assists on the goal.

Allan McNairn made the score 3-0 with his scoring shot at 5:59 of the third period. Steve Richer and Bruce Casselman had the assists.

At 14:43 Kevin Prentiss scored his first Junior B goal, on a play set up by Tom Hodgson and Kevin Casselman.

The fifth and final goal came at 16:12, Captain, Mark Payment from Gary Jarvis and Rudy Grisel, scored on the net.

Each team received eight minors with a fight major and game going to Cardinal's Mark Nesbitt and Rob Shay of Morrisburg.

EXPERIENCED
PAINTING AND WALLPAPERING
FREE ESTIMATES
RESIDENTIAL HOMES
ALSO
FARM HOMES & BARNS
PHONE
984-2681
FINCH

FAMILY STYLE ENTERTAINMENT
Winchester
ST. LAWRENCE ST., WINCHESTER
One Complete Show Each Evening At 7:30 p.m.
FRIDAY 11 — SATURDAY 12
THE DRAGON SLAYER
Starring Peter MacNicol, Cartlin Clark.
A young sorcerer tries to rid an Irish village of its dreaded dragon.
Parental Guidance
MONDAY 14 — TUESDAY 15 — WEDNESDAY 16 — THURSDAY 17
PATERNITY
Starring Burt Reynolds, Beverly D'Angelo.
The story of a man who has everything he wants except a child.
Parental Guidance

ONE STOP Christmas Shopping Center


Morrisburg has it all . . .
Quality merchandise, tremendous values, personal service, plenty of free parking. You will find this and much more in the following stores

Beamish	Dominion	D & K Fabrics
Village Green	Charlie's Sport Shop	Stedman's
McGillis Home Hardware	Biba - Casselman Shoe Stores	Edie's House of Fashion
Delage's House of Gifts	Muff 'N Mouse Gift Shop	

OUR CHRISTMAS HOURS BEGINNING WEDNESDAY,
DECEMBER 16th OPEN 9 A.M. - 9 P.M.
SATURDAY 9 A.M. - 6 P.M.
DECEMBER 24th OPEN 9 A.M. - 6 P.M.

ORIGINAL BRIGGS & STRATTON SERVICE PARTS
SMALL ENGINE
PARTS
WISCONSIN
MTD • BOLENS
Dealers & Garages Check Our Prices Before You Buy!
POWER PRODUCTS LAWSON PEERLESS TECUMSEH
WHY WAIT FOR THAT PART WHEN WE MAY HAVE IT IN STOCK
STEWART ELECTRIC
INGLESIDE
537-2733

Louis' Restaurant
FULLY LICENCED
"DINING LOUNGE"

DINING ROOM
RESERVATIONS FOR BANQUETS & SMALL PARTIES
LIQUOR LICENCE
HOURS:
Mon.: 7am-3pm
Tues., Wed.,
Thurs.: 7am-11pm
Fri.: 7am-12pm
Sat.: 8am-12pm
Sun.: 9am-10pm
CHESTERVILLE
448-2051

Chesterville broomball tournament a success



B Champions

The B division was taken by the Russell Sprouts, at the Chesterville Broomball Tournament this past weekend. Front row, left to right: Steve Bols, Jim Pennock, Doug Johnston, Paul Bols and Frank Bols. Back row: Harry Bols, Normand Paquette, Paul Achtereekte, John Bols, Dave Davies and Jean-Paul Tyo.

- staff photo -

(Staff) - The Dunbar Panthers Broomball team hosted a 20 team tournament this past weekend at the Chesterville Arena.

The tournament was well organized, finishing ahead of the schedule. Refereeing and officiating for the tournament was done by Frank Heerkens, Gary Gallinger, Dave Arnold, Wayne Pitt and Blaine Symonds.

Vankleek Hill won the "A" division of the competition and the Russell Sprouts the "B".

Each team was assigned to play another team, from a draw in the first round. The winners went on to the A side and the losers the B.

Run down: Osnabruck Centre defeated Morewood Bears 1-0): Prescott Road defeated the Russell North Stars 2-1: Morewood No. 2 defeated Red Machine (Maxville) 4-0: Ottawa-ABC Lock downed Crysler 3-1: Finch-D & F Foam defeated Brick Layers (Maxville) 4-0: D C Summerstown over Russell Sprouts 2-1: Vankleek Hill defeated Newington 4-0: Cardinal downed Long Sault 1-0: B & M Carriers (Kemptville) over Russell 2-0: Dalmeny over David Brown Construction (Ingleside) 4-0.

In the second round of the B division: Russell North Stars defeated Morewood Bears 4-1: the Red Machine downed Crysler 1-0: David Brown beat Brick Layers 2-0: Russell Sprouts beat Newington 1-0: Russell Sprouts beat Newington 1-0: Long Sault over Russell 1-0.

The teams that lost were eliminated, the rest were matched up in the third round. In the third round: Russell North Stars downed Red Machine 1-0: Russell Sprouts downed David Brown 1-0. Long Sault received the bye, which was determined by the best goals against average.

The semi-finals went to the Russell North Stars who defeated Long Sault 1-0.

In the B finals the Russell Sprouts defeated the Russell North Stars 3-0. Jim Pennock of the Russell Sprouts was chosen the most valuable player. He received an Adidas Kit bag for his effort.

A Championships

The teams that won their first set up match went on to compete in the A division of competition. The second tier was: Osnabruck over Prescott 1-0: ABC Lock downed Morewood No. 2, 3-1: Finch downed Dalmeny 1-0: Vankleek Hill over Summerstown 4-0: B & M Carriers defeated Cardinal 2-1.

The winners continued on to the third tier: Osnabruck over ABC Lock 2-1: B & M over Finch 3-0.

The semi-finals were between Vankleek Hill and Osnabruck. The bye went to B & M Carriers. Vankleek Hill defeated Osnabruck 8-0.

The Championships for the A division went to Vankleek Hill. They defeated B & M Carriers 3-0.

The most valuable goalie for the tournament went to B & M's Jimmy Dewan. The most valuable player in the final went to Vankleek Hill's defenceman, Pierre Majors. Both winners also received an Adidas kit bag.

Frank Heerkens stated that he hopes to make this tournament an annual affair, with more teams next year. This year the number of teams were down, due to another tournament held in Almonte, taking the western teams in the area away.



A champions

The Vankleek Hill men's broomball team won the A division of the Broomball Tournament held at the Chesterville Arena this past weekend. Front row, left to right: Mike MacDuff, Brono Lalonde, J.P. Ranger, Darcy Conway, Allen Fox, Louis Bennett, Alan MacDuff. Back row: Michel Paquette, Pierre Major, Yvon Charron, Bob Elsion, Markie Campbell and Darrell Campbell. - staff photo -

Down the Lanes

Finch Mixed

Pat Lang was on top for the night with her scores of 757 for the triple and 272, for the ladies high single. Donald MacLean also grabbed the double honors with a high triple of 689 and a high single of 262.

Team standings: Bob Ouderkirk 60, Norma Forsythe 54, Eleanor St. Pierre 44, Myrna McLean 38, Ruth MacLean 31, Lillian Droppo 28.

Busy Matrons

The ladies high single was rolled by Norma Wright with a 310 score and the cross was totalled by Edythe Cameron, with a 771 score.

Team standings: Edythe Cameron 65, Pat Monast 45, Norma Wright 45, Lea Beth Taylor 40, Wendy Geertsma 35, Betty Wheeler 24.

Community

A 269 score was on top for the men's high single and a 711 was the best cross both scores were from Gord McLaughlin. Louise Droppo had the single and cross from her scores of 341 and 665.

Team standings: Stan David 54, Lorne Byers 51, Earl Johnston 46, Russ Sirvage 41, Pete Monast 34, Gord McLaughlin 26.

Wednesday Ladies

The ladies high single and double were both tallied by Sylvia Bird's pin falls of 267 and 688.

Team standings: Hilda Hess 41, Mildred Paul 40, Susan Shaver 39, Betty Wheeler 38, Penny Arsenault 38, Liz Brooks 35.

YBC Seniors

Timmy Moffatt had the boys' high single with his pin fall of 275 and the high trip went to Stuart Chambers who scored a 666. Sandy Price had a 215 single for the girls' high single and Evelyn Racine had the best cross of 510.

Team standings: Stephen 48, Sandy 37, Laura 36, Paulette 33.

YBC Junior

On top in both the boys' high single and triple was Clinton Young with his scores of 230 and 570. Tracy Kuno also captured both categories with her single score of 202 and triple of 531.

Team standings: Richard 25211, Jeffery 25130, Martin 24891, Lise 24858, Vicky 24844, Crista 24475, Marilyn 24430.

YBC Bantam

The boy's high single and double were rolled by Danny McNairn who score a 176 and 279. The girl's high single and double went to Joy Robertson who tallied a 166 single and a 319 double.

Team standings: Catherine 16368, Louise 16091, Melanie 16088, Darren 16051, Arthur 15797, Joy 15831, Karen 15767.

Williamsburg Mixed

Percy Robertson's scores of 306 and 789 were the best for the men's high single and triple. The ladies' high single went to Lois Hummel who bowled a 329 game, and the triple went to the same bowler, who totalled a 759.

Team standings: Percy Robertson 35,668, Jack Hoogween 35,050, Gary Hutt 34,940, Rita Cooper 34,822, Noel Lalonde 34,606, Gary Scott 34,046.

Matilda Bowling

The men's high single went to Brent Fawcett who rolled a 316 game and the high triple was Percy Robertson's pin fall of 806. The ladies high single and cross went to Betty Hutt with her scores of 283 and 682.

Team standings: Larry Casselman 34,063, Walter Patterson 33,286, Lois Keyes 33,243, Bob Roberts 32,777, Percy Robertson 32,697, Andy Etherington 32,632. The hidden score was bowled by Ernest Beckstead.

Ladies' Thurs. Night

Shirley Godard rolled a 259 single for the ladies' high single and Janet Rutley tallied a 647 cross for the ladies' high triple. The men's single and triple were both bowled by Winston Dingwall who had scores of 312 and 735.

Team standings: Lillian Droppo 60, Delia Hopmans 50, Shirley Godard 50, Lois Smith 39½ Lois Ouderkirk 39½, Janet Rutley 34.

Berwick Wednesday

Lillian Johnstone is still on the top of her league, scoring, once again, both the ladies high single and triple, with her scores of 667 and 264. John Luykx and Tony Sanders shared the high cross of 643 and Lawrence Konink had the men's high single of 292.

Team standings: Sue Robinson 49, Mary Luykx 45, Muriel Dingwall 41, Monique Rutley 33, Rejeanne Sanders 32, Lillian Johnstone 31.

Riverside Rollers

The ladies' high single was rolled by Helen Youmelle who scored a 323 and Nellie Leightizer had the cross with her total of 626. Brian McMillan had the single high total of 262 and Brian Casselman's score of 659 was the best cross.

Team standings: Bob Youmelle 83, Len Trembley 78, Sue Stevens 74, Eugene Montroy 70, Elke Brown 68, Dot Hewitt 56.

Copains

Albert Bouchard rolled the men's high single and triple with his scores, of 310 and 811. The ladies' high single and triple both were taken by Simone Lafleche, she scored a 283 and 628 totals.

Team standings: Rodolph Lafrance 62, Rachel Sauve 50, Colombe Lafrance 46, Lucien Marion 39, Albain St. Pierre 34, Estelle Marion 21.

Monday Men's

Frank St. Pierre had the top pin falls of a 302 single and 741 triple.

Team standings: Farmers 54, Blue Max 48, Mailmen 42, Bombers 36, No Names 36, Legion 34.

North Stormont Ladies

The ladies' high single went to Sylvia Bird who bowled a 278 and the cross was totalled by Lillian Johnstone who had a 704 pin fall.

Team standings: Lillian Johnstone 43, Gail Shaver 42, Brenda Hutt 40, Rita Lapierre 38, Michelene Cayer 35, Verley Edwards 33.

Defenders

Steven Tupper grabbed both the men's high single and triple with his pin falls of 373 and 790. The ladies' high single and triple again were bowled by Audrey Larabie who tallied a 268 single and 675 cross.

Team standings: Audrey Larabie 48, Paul Beauchamps 42, John Eby 41, Steven Tupper 40, Ralph Dillabough 38, Jackie Moffatt 23

Junior B Results

LEAGUE STANDINGS

	W	L	T	PTS	GF	GA
Metcalfe	12	2	0	24	88	44
Morrisburg	10	4	0	20	110	46
Winchester	9	4	1	19	110	50
Char-Lan	7	7	1	15	79	70
Cardinal	4	10	1	9	68	97
Prescott	0	15	1	1	36	184

TOP SCORERS

	G	A
Darell Shelp, Win.	14	19
Claude Halle, Char.	18	14
Gary Jarvis, Morr.	13	19
Marc Seguin, Met.	16	13
Grant Simpson, Win.	16	13
Dean McIntosh, Win.	12	16
Bruce Barker, Win.	11	15
Rudy Grisel, Morr.	9	17
Dave Fountaine, Char.	14	11
Scott Corden, Morr.	10	12

WEEKEND SCORES

Dec. 4 — Winchester 6, Metcalfe 1
Morrisburg 16, Prescott 3
Dec. 5 — Cardinal 14, Prescott 2
Dec. 6 — Morrisburg 5, Cardinal 0
Metcalfe 6, Char-Lan 4

Last Minute Gifting



RECORDS
TAPES • GAMES
FISHER PRICE TOYS • TONKA TOYS

9" PLUSH POTBELLIES $7.49
EVEREADY ENERGIZER BATTERIES
SIZE AA, Reg. 2.69 ..... $2.49
SIZE 9 VOLTS, Reg. 2.79 ..... $2.59
SIZE C, Reg. 3.29 ..... $2.99
SIZE D, Reg. 3.29 ..... $2.99

B & E TOYS
448-2083
KING ST CHESTERVILLE

PRO SPORTS UNLIMITED



Bauer SUPREME 100
Exclusive Area Dealer
CCM PRO SHOP
Tacks and Super Tacks
VISA MasterCard
Bauer Moulded Jr. Pro-Form
Pro Quality Moulded Uppers with Stainless Steel Bauer Blade
CHRISTMAS SPECIAL
Regular $79.95 $56.95

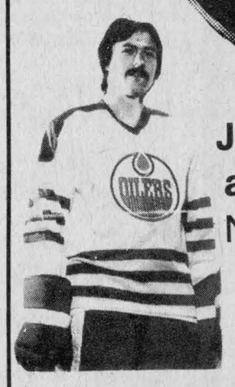

Just like a pro!
NHL Crested Hockey Sweaters and Caps

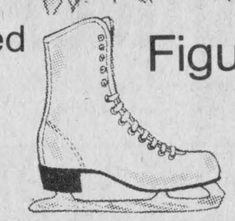

Figure Skates
Sizes 8 - 13
$29.95

CCM Hockey Sticks
Buy One at Regular Price get second at ½ Price

Ski Suits & Jackets
for the whole family
ADIDAS
Fleece-lined Track Suits

CCM Boys'
Hockey Skates
Tuuk Blade, Cut Resistant, Nylon Uppers
Sizes 1 - 5
29.95

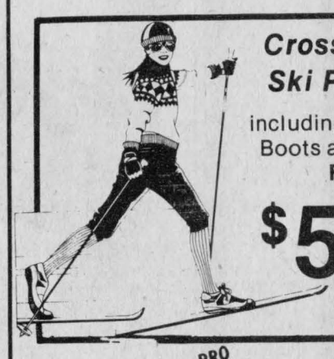

Cross-Country Ski Packages
including Skis, Poles, Boots and Bindings
FROM
$59.95

Downhill Ski Packages
Elan MLS Skis
Nordica or Trappeur Boots
Salomon 222 Bindings with Brakes
Kerma Alpine Poles
JUST
$220.00



All This Including:
FREE Installation
FREE Hot Wax
FREE Boot Carrier

PRO SPORTS UNLIMITED
135 PRECOTT ST., KEMPTVILLE 258-5982
493 MAIN ST., WINCHESTER 774-3346

"YOUR COMPLETE DEALER"
ACRES EQUIPMENT LIMITED

OFFICE 774-2643
SALES 774-2834
PARTS & SERVICE 774-2295
TOLL FREE 1-800-267-8235 (AREA 613)
Winchester, Ontario

Material Handling Systems - Nesseth
Patz - Vandale - Ralco
Tractor Sales & Equipment - Kubota
Case - Bush Hog
Grain Handling & Processing Farmatic - Mix-Mill
Roskamp - Westeel Rosco - Silos - Grain Dryers



Wayne McSwayne of the Alexandria Junior C Hockey team, elbows an unidentified Finch 76s player, as he tried to get into the slot area. The Alexandria team handed Finch their first lost of the season. - staff photo -

Finch remains on top of Junior C

(Staff) - The Finch 76s continue to have a strong season in the Eastern Ontario Junior C Hockey league, to date the team has nine wins with only two loses.

Alexandria vs Finch

The Finch 76s lost their first match of the year at home, on Nov. 25, to Alexandria 5-4.

Finch dominated the first period scoring, with four goals. At the end of the beginning period, the score was 4-2 for Finch.

With Finch finished their scoring, Alexandria continued to put the puck in. At the end of the middle period the score was tied at four apiece. Then in the third Alexandria proved to be the stronger that day, with one more goal for the win.

Scoring for Finch was, Bill Kroeze with two, and singles goals went to Ed Dewitt and Gord MacDonell. Assisting the goals were, Curtis MacMillan and Ron Smith, with two, Eric Lamothe with one, and a single to Doug Hough.

Twelve penalties were handed out to Finch and fourteen went to Alexandria.

Crysler vs Finch

Three days later on Nov. 28, Finch bounced back from the defeat with a 4-2 win over the visiting Crysler Raiders.

The score was in favor of Crysler after two periods of play 2-1. Then in the third Finch had a strong appearance, with three unanswered goals for the final 4-2 score.

Scoring for Crysler were Paul Farley and David Mason. Assisting the two goals were Brent Ouderkirk and Willy Huybregts.

The winning goals for Finch came from Ed Dewitt, who had two, Greg Clements and Bill Kroeze, who had single goals.

Assisting the four goals were, Doug Hough, Ron Smith, Gord MacDonnell Blake Henderson and Kevin McPhail.

Maxville vs Finch

On Dec. 2 Maxville travelled to the Finch Arena for a game against the 76s. The Finch team won their home game 4-1.

Finch scored all their points early having a 4-0 lead at the end of the second period. The only goal in the third was the single shot belonging to the Highlanders.

Scoring for Finch was Blake Henderson with two, Ron Smith with one goal and one assist and Ed Dewitt with a lone goal. Wayne MacDonell had two assists for his team, while Curtis MacMillan and Kevin McPhail had single assists.

The Finch 76s capitalized on the Maxville penalties, scoring two powerplay goals for the win.

Finch vs Crysler

On December 3 Finch lost their second match of the year to Crysler, a close 4-3 decision.

Scoring for Crysler were Christian Brisson who captured two goals while assisting on another two. Pierre Poirier had one goal and one assist and Willy Huybregts had the fourth goal. Assists were picked up by Paul Farley, who had a pair, and Denis Raymond who had one.

Finch goals came from Curtis MacMillan, Ed Dewitt and Ron Smith. Assists went to Gord MacDonell and Curtis MacMillan.

Crysler vs Long Sault

The Crysler Raiders played another winning match last Tuesday, defeating Long Sault 6-0. They are presently in second place behind the Finch 76s.

Scoring for the Crysler team was Willy Huybregts with a hat-trick, Denis Raymond with two and Paul Provost added a single. The shut-out went to goalie Pat Brugman (of Chesterville).

Paul Provost will be missing from Crysler's line up, due to a separated shoulder received during the game.

LEAGUE STANDINGS

	GP	W	T	L	PTS
Finch	11	9	0	2	18
Crysler	13	7	2	4	16
Embrun	13	7	1	5	15
Maxville	13	5	3	5	13
Alexandria	13	4	2	7	10
Long Sault	11	1	0	10	2

Ladies Broomball

(Staff) - The Ladies Chesterville Broomball team won their second match of the season, last Thursday, a close 1-0 decision over the visiting Newington team.

The game remained in a dead-lock tie, until late in the second period.

With 2:53 showing on the clock, defenceman Margaret Forbes passed the ball into Theresa Schoones, who by-passed the Newington gaolie, for the win.

The last period, (which is five minutes stop time) saw end-to-end action, as Newington tried for the catchup. But the Chesterville team was on the move, not allowing Newington the opportunity.

Winning goalie for Chesterville was Pat Monast.

The Chesterville Ladies Broomball team had a 50-50 draw, which was held Thurs., Dec. 3. The winner of $230 dollars was Peter Biesterfeld.

Metcalfe Schedule

METCALFE JETS CALENDAR

Fri., Dec. 11 — Cardinal at Metcalfe, Game time 8:15.
Fri., Dec. 18 — Morrisburg at Metcalfe, Game Time 8:15.
Sun., Dec. 27 — Char-Lan at Metcalfe, Game time 2:15.
Sun., Jan. 3 — Winchester at Metcalfe, Game time 2:15.
Sun., Jan. 10 — Prescott at Metcalfe, Game time 2:15.
Fri., Jan. 15 — Cardinal at Metcalfe, Game time 8:15.
Fri., Jan. 22 — Morrisburg at Metcalfe, Game time 8:15.
Fri., Feb. 5 — Prescott at Metcalfe, Game time 8:15.
Fri., Feb. 12 — Char-Lan at Metcalfe, Game time 8:15.
Sun., Feb. 21 — Winchester at Metcalfe, Game time 2:15.

Peewee A Flyers

(Staff) - The Chesterville Peewee Flyers continue to make proud the town, by adding another four wins to their roster.

Winchester vs Chesterville

At home on Nov. 20 the Flyers blanked the Winchester team 3-0.

Scoring for the Flyers was Jamie Cheney, John Mackeley, and Robbie Whittaker. Assisting the goals were Ross Giles with two; Robbie Whittaker, Danny Dubois and Danny Marcellus all with one. In nets with a shutout was Kevin Edgerton.

Metcalfe bs Chesterville

The next home game was on Nov. 27 at the Chesterville Arena. Metcalfe was defeated by the Flyers 4-1.

The Chesterville goals were from Robbie Whittaker, Jamie Cheney, Jeff Countryman and Darren Green. Assists were from Bobby VanDelst, Jamie Cheney, Captain, Danny Dubois, John Mackeley, Darren Green, Ross Giles and Shawn Beckstead.

Chesterville at Winchester

The third win for the Flyers came on a road trip to Winchester, where they defeated the Hawks 3-2.

John Mackeley and Danny Marcellus played well for the cause with one goal and one assist each. Jeff Countryman had the third goal for the Flyers. Danny Dubois and Daryl Thompson had single assists on the goals.

Morrisburg vs Chesterville

The Flyers put on an excellent exhibition for the home crowd Fri., Dec. 4 against the visiting Morrisburg team. They defeated the first place Morrisburg team 4-1.

Ross Giles and Danny Dubois were the action men for the team with two goals apiece. Jamie Cheney added help with his two assists. Single aid came from Jeff Countryman, Daryl Thompson, Danny Dubois, and Bobby Van Delst.

With the victory over Morrisburg, Chesterville are in a tie for first place in league standings. Both Chesterville and Morrisburg have lost only one game, to each other.

Second Molson Cup Award

(Special) - November 30th marked the end of the second segment of the OHL Molson Cup competition. The winner for each team is decided by the number of three star selections received during the segment.

The Cornwall Royals seem to have a very balanced team. Over two segments of the Molson Cup, no player's name has appeared twice. In segment two, Jeff Eatough earned 15 points for the win. Gerald Peltier and Roy Russell tied for second with 10 points.

Bantam A Flyers

(Staff) - The Chesterville Bantam A Flyers had only one game on their schedule this past week, a home game, against the Morrisburg Bantams. The game ended in a 6-5 decision for Morrisburg. This ended a winning streak for the Bantams Flyers.

Kent Smith and Jerrold Boulanger had a good game for their team with two goals each. The fifth goal was added by Damian Laflamme, who also claimed one assist. Kirk Barkley and Mike Harper assisted on two of the goals; singles came from Rudy Witteveen, Mike VanDelst and Kevin Harper.

The game was a close contest with the score tied 3-3 after the first period of play. The Morrisburg team made the score 6-4 after two periods. The third period action was confined to one goal, by the Flyers.

Fred S.
COONS INSURANCE
Broker Ltd.
FARM • HOME • AUTO
CHESTERVILLE — 448-2398

Pre-Christmas Special
10% OFF
SUGGESTED LIST ON ALL

LAKEWOOD
UNICORN with blower & heat exchanger
WOOD STOVES
LAKEWOOD — TIMBERLINE — CARMORE
BETTER 'N BEN — FREE FLOW — ENERGY HARVESTER
— ALSO —
GIFT IDEAS FOR WOOD BURNERS
NRG Energy Designs & Products Inc.
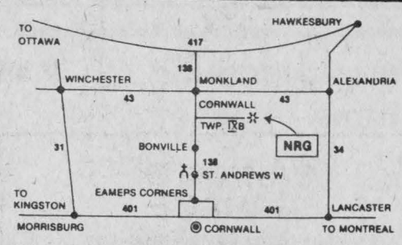

Tel. 933-5249
47-3C

TV Towers
10' Sections
$29.95
CHANNELMASTER
Fully Automatic
ROTORS $89.95
CHANNELMASTER
3610 VHF
Deep Fringe $99.95
CROSSFIRE
3672 UHF-VHF
Deep Fringe $129.95
Quantum
1160 UHF-VHF
Deepest Fringe $169.95
STEWART ELECTRIC
IGLESIDE SHOPPING PLAZA
Home Hardware
537-2733

CO-OP DAIRY SANITATION


CO-OP SPECIAL 23.33 case
CO-OP Dairy Towels
Put CO-OP dairy towels to work in your herd. Soft, absorbent towels are economical to use and strong - even when wet. Just use one per cow, wash, wipe, squeeze out then damp dry. Discard after use. CO-OP brings traditional reliability and confidence to your herd. See us soon for your needs. 250/pkg. 15 pkgs. per case. 533-100
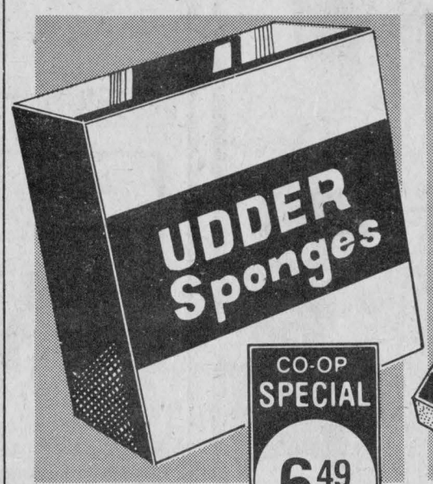

CO-OP SPECIAL 6.49 pkg.
Universal Udder Sponges
Soft and pliable celulose udder sponge. Provides maximum absorbency, outlasting many other type sponges. Squeezes out dry, ready for use again. Soft and gentle to cow's udder. Take advantage of this CO-OP special and stock up today! 6 sponges per pkg. 527-501


CO-OP SPECIAL 14.99 box
Breakproof Filter Socks
Highly efficient sediment removal designed for pipeline systems, both pressure and gravity types. Filter socks reduce milking time and labour and ensure that the milking machine is operating at optimum capacity. 2-1/4" x 24". 100 socks per box. 544-224
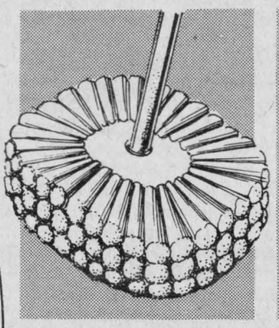
Bulk Tank Brush 17.95 ea.
Complete with handle. Durable nylon bristles in a high impact white styrene block. Bristles won't absorb liquid or odours. 3' hardwood handle . 533-014


Divex - Disinfectant 12.00
Concentrated liquid chlorine bactericide disinfectant and deodorizer. Excellent for sanitizing utensils, equipment and pipelines.
20 litre 592-248


Udder-Bac Cleaner 14.85 5 L
A lanolized iodophor liquid cleaner/sanitizer for washing and massaging udders before milking. Use 1 oz. per gallon of warm water. 592-266


Combo Cleaner 12.50 5 L
A general purpose cleaner for use around the farm. A neutral P.H. liquid cleaner for manual cleaning of milking equipment. 592-265


Bovadine Teat Dip 14.65 5 L
A Tamed Iodine® liquid containing glycerin and 1% Iodine. Use for teat immersion after each milking to control and prevent mastitis 264-004


Uddersan 14.65
A liquid udder wash containing Tamed Iodine® . An effective product that helps your herd live up to its full potential. 246-007
EVERYONE WELCOME TO SHOP CO-OP . . . QUALITY PRODUCTS . . . COMPETITIVELY PRICED
UCO UNITED CO-OPERATIVES OF ONTARIO
CHARGEX WHERE AVAILABLE
FINCH 984-2450
CHESTERVILLE 448-2377
CORNWALL 933-4935
FINANCING AVAILABLE THROUGH
PRICES IN EFFECT TILL DECEMBER 16, 1981

Blue upset gives Red the first

Blue over Duffy's 3-1; Red over Green 6-1

(Staff) - Last week in Town League Hockey action, the tie for first place was broken with an upset as Blue defeated first place Duffy's Tavern 3-1.

This was the third matchup for these two teams. The first two were taken by Duffy's, 5-3 and 2-1.

The one goal was scored by Pat Imrie at 7:13. Assist went to Pete VanGurp.

After the first period of play Duffy's Tavern were leading 1-0. It seemed that Duffy's would again have the victory, but Blue had other plans.

Blue dominated the second period scoring two goals, while not allowing Duffy's even one. The underdog team led 2-1 after 30 minutes of play.

The first goal for Blue was at the one minute mark, into the second period. Blue raced in with the puck and fired a shot a Duffy's goalie Pete Monast. The shot came off the goalie's pads as he slid down for the save. Glen Sims was there, to lift the rebound over the goalie for the point. Assisting this first goal was Dan Lecours and Greg Beckstead.

Blue's second goal, came from a loose puck scramble in front of Duffy's net at 2:16. The puck was a rebound between the goalie's legs and Dan Lecours capitalized on the move by picking up the puck and putting it in the net. Greg Beckstead assisted on this goal too.

The final draw for Duffy's came at 7:51 of the final period. Blue's Ron Belmore drove the clincher in with a quick, wrist shot from just inside the blue line. The play was screened, allowing the shot to pass between the goalies legs.

Greg Beckstead assisted on the final goal, (his third), along with Dan Lecours.

Duffy's hustled for a comeback but had no chance against the excellent goal tending by Blue's goalie Steve Droppo.

Red vs Green

Red took sole command of first place with a 6-1 victory over Green.

Green played two good periods of hockey, demonstrated by a 2-1 (for Red), score, at the end of 30 minutes of action.

During the periods, Green was forechecking Red and for some parts, outplaying them.

The score was kept low by both goalies and their fine work. Rick Sproule was in nets for Red and Pete Monast (playing his second consecutive match for the evening), substituted for Green.

Red scored first at 1:45 of the second period. The goal was an unassisted effort by Bill Moran, his first of three for the game.

Then at 12:38 Green was on the board for the one and only time. The goal was from a two man break. The puck carrier took Red's goalie to one side of the net, then quickly passed into Pat Kelly who scored. Assisting the picture goal was Richard MacMillan and Don Crowder.

Red finished second period, with only 1:18 showing. Garry Gallinger carried the puck around behind the net, then circled in front, letting go a quick shot, for the unassisted goal.

In the third period Red dumped the weaker Green team, with four unanswered goals.

Run down: 3:20 Bill Moran, assists from Randy Elliott and Bruce Angus: 9:39 Wayne Dillabough, assists from Dave Arnold and Lawrence Allen: 11:29 Bill Moran, assists from Barry Feeley and Rick Sproule: 12:13 Bruce Angus, assists from Larry and Garry Gallinger.

Final score 6-1 for Red.

TOWN LEAGUE STANDINGS

	GP	W	L	T	GF	GA	PTS
Red	7	5	1	1	34	19	11
Duffy's	7	4	2	1	27	21	9
Blue	7	4	3	0	35	20	8
Green	7	0	7	0	12	48	0

TOP SCORERS

	GP	G	A	PTS
Dave Arnold (Red)	7	11	6	17
Pat Imrie (Duffy's)	7	12	2	14
Morris Dusmos (Blue)	6	9	4	13
Dan Lecours (Blue)	7	3	10	13
Lyle Servage (Duffy's)	7	2	10	12
Glen Sims (Blue)	6	6	5	11
Jamie Utman (Red)	7	2	9	11
Garry Gallinger (Red)	6	5	4	9
Greg Beckstead (Blue)	6	3	6	9
Bill Moran (Red)	6	6	2	8
Brent Theede (Maroon)	6	5	3	8
Steve Plummer (Green)	7	3	5	8

GOAL TENDING

	GP	GA	SO	ENG	AVG
Rick Sproule (Red)	7	19	0	0	2.71
Steve Droppo (Blue)	7	19	0	1	2.71
Pete Monast (Duffy's)	8	26	0	1	3.25
R.D. Chisholm (Green)	6	41	0	1	6.83

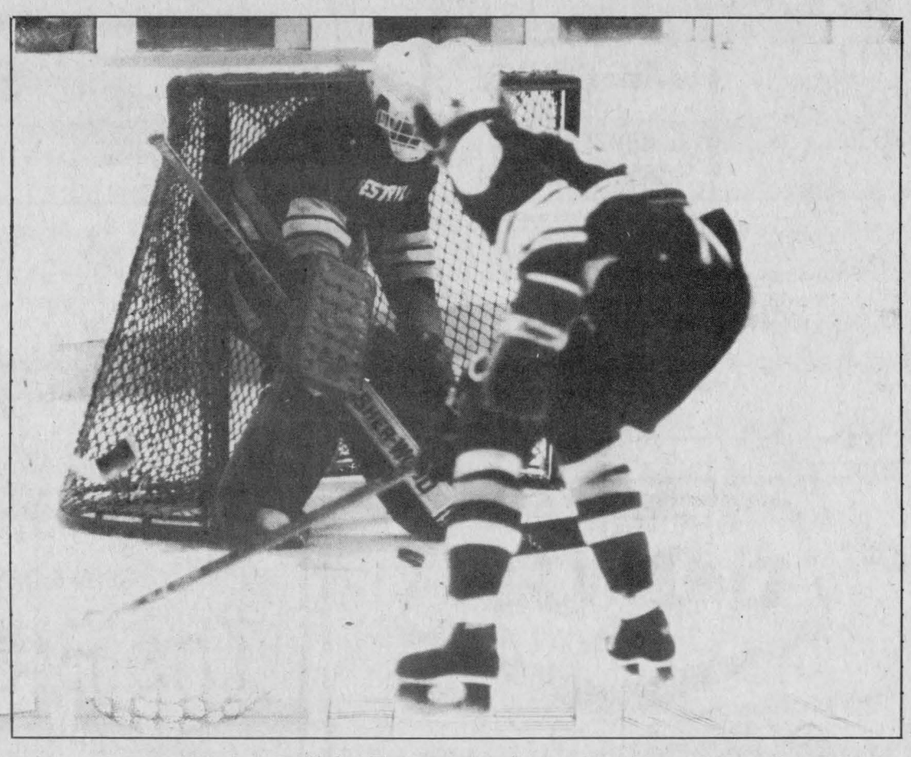

Andy Windsor of the Duffy's Tavern team, watches the puck slide between his goalie's legs for the point. Ron Belmore (not in picture) was responsible for the scoring wrist shot. The goal made the score 3-1, in an upset victory, as Blue defeated Duffy's.

- staff photo -

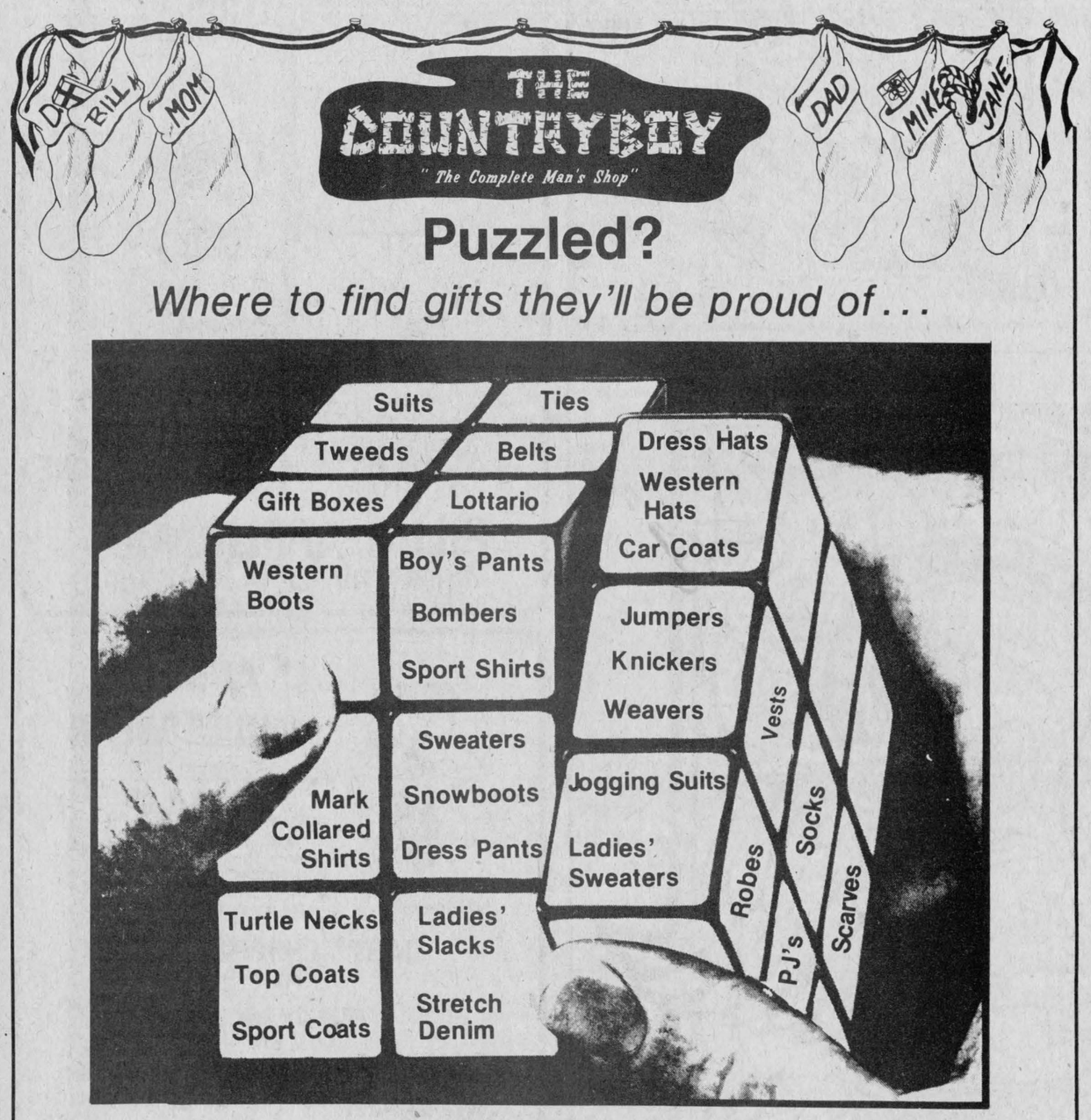

E.F. NEVILLE & SONS
— TRUCK & BACKHOE RENTALS
— SAND & GRAVEL
FINCH
984-2849 984-2427

Home Hardware
FULTONS
TV & APPLIANCES
448-2195
FULTON BROS. LTD.
Your Home Hardware Centre and M&M Grocery
GE

PRO SPORTS UNLIMITED
WINCHESTER 774-3346 KEMPTVILLE 258-5982
CCM PRO SHOP
BAUER SUPREME 100
AUTHORIZED DEALER

CARL'S RADIO & TV
DEALERS IN PANASONIC, MAYTAG, ADMIRAL
FINCH — 984-2050

JAMIESON CAMPBELL LIMITED
GENERAL MERCHANT
PURINA FEEDS — FARM SUPPLIES
MONKLAND — 346-5920

BECKER'S STORE
Open 8AM to Midnight
7 Days A Week
KING ST. — CHESTERVILLE

Compliments of
Moose Creek Recreation Association

DAVID BYERS CARPENTRY
ADDITIONS — REMODELLING — HOUSE FRAMING — FARM SHEDS — CELLULOSE BLOWN INSULATION.
448-3078

Compliments of
RECREATION DEPT.
Village of Chesterville

Ted MORAN & Sons
BACKHOE • TRUCKING
• BULLDOZING • COMPRESSOR
• SANDBLASTING SERVICE
FINCH — 984-2363

CHESTERVILLE BOWLING
PUBLIC BOWLING
3-5 P.M.
Week Days Except Friday
12 - 11:30 P.M.
Saturday and Sunday
448-3535

SPORTS CALENDAR

WED., DEC. 9

TOWN LEAGUE — 7:30 Maroon vs Green, 8:30 Red vs Blue. All games at Chesterville Arena.

OLD TIMERS — North Gower vs Chesterville at the Chesterville arena, game time is 9:30.

BANTAM B — Morrisburg will travel to the Chesterville Arena to play the Flyers at 6:30.

JUNIOR C — Embrun will be at the Finch Arena to play the 76s at 8:30.

THURS., DEC. 10

LADIES BROOMBALL — Crysler will travel to Chesterville for an 8pm game.

JUNIOR C — Embrun will play at the Finch arena against the home team Crysler. Game time is 8:30.

FRI., DEC. 11

JUNIOR B HAWKS — Char-Lan will match up at the Chesterville Arena against the Hawks. Game time is 8:30.

JUNIOR B LIONS — Prescott is on the road to Morrisburg for a game against the Lions. Game time is 8:30.

MINOR A HOCKEY — Winchester is the visiting team at the Chesterville Arena against the Minor Flyers (all Levels). Game times run from 6-9pm.

SAT., DEC. 12

BANTAM B — The Flyers will play at the Russell Arena. Game time is 11am.

BANTAM B — The Flyers will play Kemptville at their home arena. Game time is 5pm.

JUNIOR B HAWKS — The Hawks will be on the road to Cardinal for a 7:30 game against the Broncos.

JUNIOR B LIONS — Morrsisburg will travel to Char-Lan for an 8:15 game against the Rebels.

SUN., DEC. 13

OLD TIMERS — Are on the road to Spencerville for a 9:30pm game.

JUNIOR C — Cornwall will be at Embrun to play a 2:30 game.

JUVENILE — Metcalfe will be at the Chestervlle Arena for a 4pm game against the Flyers.

MON., DEC. 14

PEEWEE B — The Peewee B Flyers will be on the road to Morrisburg to play a 7pm game.

TUES., DEC. 15

PEEWEE B — The Flyers will host the Winchester (2) team at the arena. Game time is 6pm.

JUVENILE — The Flyers will be at home, for a 10pm game against Winchester.

SAT., DEC. 19

MINOR HOCKEY — The Chesterville Minor Hockey Association will be sponsoring a paper drive, to raise team funds, Sat., Dec. 19. The Minor Hockey participants will be going door-to-door from 8-10am.

FINCH PIZZERIA
Specializing in Italian Food
FULL COURSE MEALS
NOW FULLY LICENCED
Open 7 Days a Week
5 A.M. - 10 P.M.
984-2605

GORDON ROSS
AUCTIONEER
28 Maple St. — Ingleside
537-2289

Winchester Tours & Travel Agency Ltd.
520 St. Lawrence Street, Box 340, Winchester K0C 2K0
Telephone 613-774-2424
Outside Agent Russell area
MARILYN SULLIVAN — 445-2017

MONAST'S HAULAGE & EQUIPMENT RENTALS
TRUCKING — BACKHOE
DOZER — TRACK LOADER
Pit-Run Gravel — Fill
Sand — Topsoil
Excavating
CHESTERVILLE 448-2856 — 448-2168

ROBERT LALONDE CONSTRUCTION
CABINETS • SIDING
REMODELLING
MOREWOOD — 448-2290

SULLIVAN BROS.
GENERAL CONTRACTORS
Air Compressors
Building Moving
Dozers & Loaders
In Business Over 30 Years
CHESTERVILLE — 448-2332

DESORMEAUX SLAUGHTER HOUSE AND MEAT INC.
GOVERNMENT INSPECTED
FREEZER ORDERS
CUT & WRAPPED
CRYSLER — 987-2148

THE COUNTRYBOY
The Complete Man's Shop
WINCHESTER
774-3341

JOHN'S CONSTRUCTION
Homes, Farm Buildings, Roofs, Siding, Decks & Renovations
John Kurvink
MOREWOOD — 448-2683

POWER PAK DISCO
Music to Set the Mood!
For Bookings Call:
Vince — 448-2233
OR Jeff — 448-2981

PIANOS ORGANS
David Begg Sales
David Begg
(613) 987-5532
After 5:30pm
Box 228
CRYSLER
ONT.

Nestlé
(Division Of Nestle Enterprises Limited)
CHESTERVILLE

Century 21
McIntosh & Proulx Real Estate Ltd.
WINCHESTER — 774-3990

PHIL'S DISCO
MUSIC FOR ALL OCCASIONS!
Very Reasonable
987-2147 CRYSLER 987-2193

MOREWOOD SHELL SERVICE
Sales & Service Of All Tires
Pickup & Delivery
24 Hour Towing Service
& Minor Repairs
G. Baker 448-2635

NEIL FLEGG
CARTAGE
SAND, GRAVEL & TOPSOIL
TRUCK & BACKHOE RENTALS
LICENCED SEPTIC BED INSTALLATIONS
NEWINGTON — 984-2513

MIKE DEAN BUTCHER
CHESTERVILLE
448-2822

McMILLAN AIRCRAFT SERVICES
REPAIRS — MAINTENANCE
INSPECTIONS — OVERHAUL
RR 1 CHESTERVILLE
448-2440

LOUIS' RESTAURANT
TAKE OUT PIZZA
CHESTERVILLE — 448-2051

DISCOUNT CARPET SALES
421 FOURTH ST. WEST TEL. 938-0735 CORNWALL, ONT.
UP TO 50% & MORE OFF
STOCK OF OVER 10,000 SQ. YDS TO CHOOSE FROM
A 1 LINES, LONG & SHORT ENDS, REMNANTS & DISCONTINUED LINES
WALLCOVERINGS — VINYL FLOORINGS
Also Lines of Sub Grade Carpet & Flooring at Special Reduced Prices
COMPARE and BUY
STORE HOURS: MONDAY THURSDAY 9 a.m. - 6 p.m.
FRIDAY 9 a.m. - 9 p.m.
SAT. (June 1 - Aug. 31) 9 a.m. - 1 p.m. (Sept. 1 - May 31) 9 a.m. - 5 p.m.

BILL'S APPLIANCE SERVICE
Parts & Service for all Major & Minor Appliances also Sales of New Sunbeam and Whirlpool Appliances
23 Main St. Chesterville 448-3509

Earl's Meats Ltd.
Custom Slaughtering
CHESTERVILLE — 448-2324

LANNIN'S GARAGE
General Repairs Tune-Ups
WELDING
CHESTERVILLE — 448-2361

LYLE L. HEAGLE
PLUMBING & HEATING
Pumps — Water Conditioners
Septic Tanks — Tile Beds
Septic Tank Pumping
FINCH OFFICE — 984-2774
Res. — 448-3296

CHRISTMAS GIFT GUIDE ... it's all here!

GIVE A GIFT THAT LASTS 52 WEEKS A YEAR

THE CHESTERVILLE RECORD

SUBSCRIPTION RATES

$10.00 PER YEAR WITHIN A 40 MILE RADIUS OF CHESTERVILLE

$15.00 PER YEAR OUTSIDE THE 40 MILE RADIUS

$25.00 PER YEAR USA AND FOREIGN

SANTA ARRIVES HERE IN

CHESTERVILLE

SANTA CLAUS PARADE

SAT., DEC. 12 11AM

CHESTERVILLE COMMUNITY HALL AT 12 NOON

FREE CANDIES FOR THE KIDDIES FROM SANTA HIMSELF!

Shut-Ins wishing a visit from Santa on Dec. 12 please call 448-2492 or 448-2324.



WALL UNITS

$179.00 AND UP

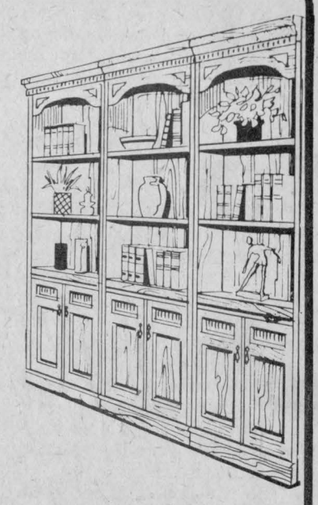

BERNIE'S

FURNITURE & CARPET CENTRE

448-2927 Chesterville 448-2927

CURRAN

Carpet Centre

RICHMOND ANTRON III

SCULPTURED SAXONY PLUSH

$19.95 SQ. METRE

5 YEAR WEAR GUARANTEE

Chesterville 448-2068

SOLD AND INSTALLED BY BERNIE CURRAN (ALL INSTALLATIONS GUARANTEED FOR LIFETIME OF CARPET)

CHRISTMAS SHOP IN NOVEMBER... RELAX IN DECEMBER!

- HOUSEWARES
- GIFTWARE
- BUILDER'S HARDWARE
- SMALL APPLIANCES
- FINISHING HARDWARE

for all your Christmas gifts!



BYERS BUILDING SUPPLY

Pro

HOURS: MONDAY-SATURDAY 7:30AM-6PM FRIDAY 7:30AM-9PM

Byers BUILDING SUPPLIES

CHESTERVILLE PHONE: 448-3318

CHESTERVILLE **CO-OP**

448-2377

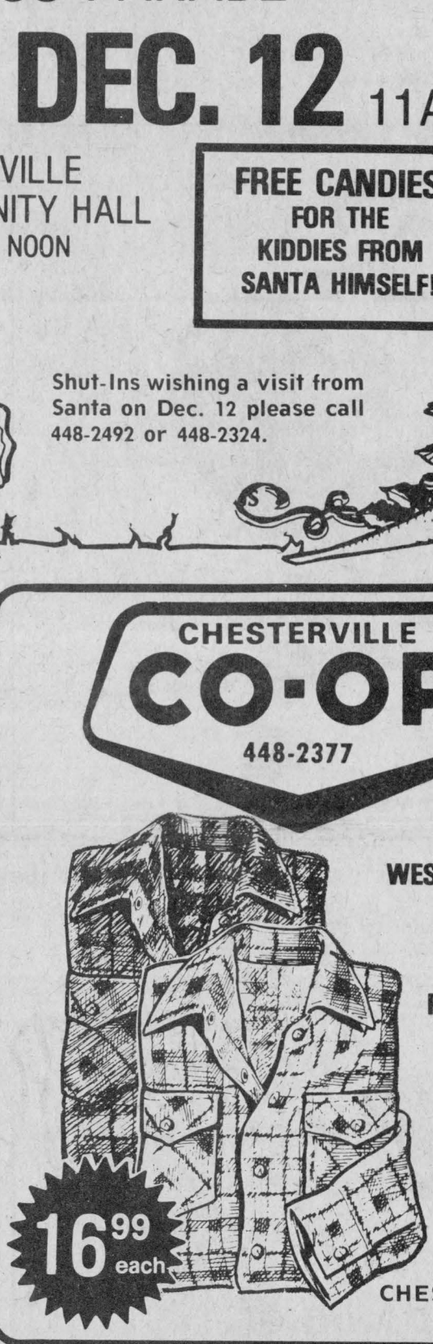

WESTERN STYLE SHIRT OR PLAID SHIRT

16.99 each

CORNWALL 933-4935

FINCH 984-2450

CHESTERVILLE 448-2377



SANTA HAS LOWERED THE GOLD PRICE

JUST IN TIME FOR CHRISTMAS!

IF YOUR PURCHASE IS WRITTEN UP ON A MARKED INVOICE YOU COULD HAVE 10 CHANCES TO WIN **$50.00**

OPEN 6 DAYS A WEEK

The Brookslyn

CHESTERVILLE — 448-2804

'Tis the season to send our FTD

Holiday Glow Bouquets

Light up the holidays for someone special. Our FTD Holiday Glow "Twin Candle" Bouquet makes a perfect centerpiece.

Our FTD "Single Candle" is just right for those other special places in a home

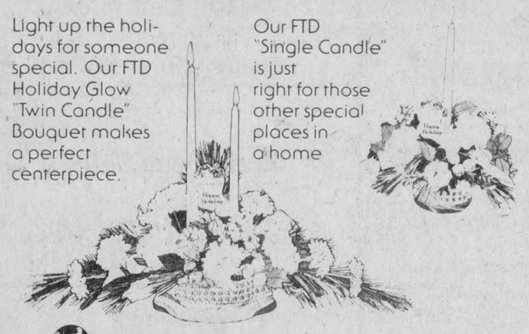

Helping you say it right.

448-2354

173 QUEEN ST. CHESTERVILLE

DURANT'S FLOWERS

Whirlpool

for a carefree lifestyle



10% OFF ALL MAJOR APPLIANCES IN STOCK

MANY MORE SPECIALS IN THE STORE

BILL'S APPLIANCES

CHESTERVILLE — 448-3509

COLOURING CONTEST

1st PRIZE $10 — 2nd PRIZE $5

per age group.

Christmas Colouring Contest . . . Here's How It Works!

— Three age groups are eligible to enter: 4-6 years of age; 7-9 years of age; and 10-12 years of age, with two (2) cash prizes being awarded to each group.

— Entries must be brought to Chesterville Merchants no later than Sat., Dec. 12.

Judging will be held Sat., Dec. 19, 1981 and winners will be notified as soon as possible. All decisions of the judges are final and entries become the property of Chesterville Record. No purchase is required to enter the contest.

The children of employees or merchants of Chesterville are ineligible to enter the contest.

CHESTERVILLE COLOURING CONTEST

Name .....

Address .....

City .....

Prov. .....

Postal Code .....

Telephone No. .....

School ..... **Age** .....





AL-MOR LADIES WEAR

ALL SCARF & HAT SETS **REG. TO $22.00** NOW WERE OFFERING CHRISTMAS SAVINGS OF $8.00

MEN'S SHOPPING NIGHT

DEC. 10

FREE GIFT WRAPPING

CHARLIE B, WRANGLER & PARIS JEANS ALL **$25.00**

CHRISTMAS GIFT IDEAS

KNICKERS — SKIRTS

BLOUSES — ROBES

We offer a wide price range in all areas.

OPENED DEC. 14 to 23 UNTIL 9 P.M.

CHESTERVILLE — 448-3370