BY'S LINE TODAY

This fall there have been two kinds of showers: One followed by weddings, the other by threshing.

The CHESTERVILLE Record

"DUNDAS COUNTY THE LAND OF MILK AND HONEY" . . . . . COVERS EASTERN ONTARIO'S GREATEST DAIRYING SECTION

Sixty-second Year, No. 51 | Chesterville, Ontario, Thursday, September 20, 1956 | Single Copies, 5c

Morewood Man Gets Big Fish in Nation

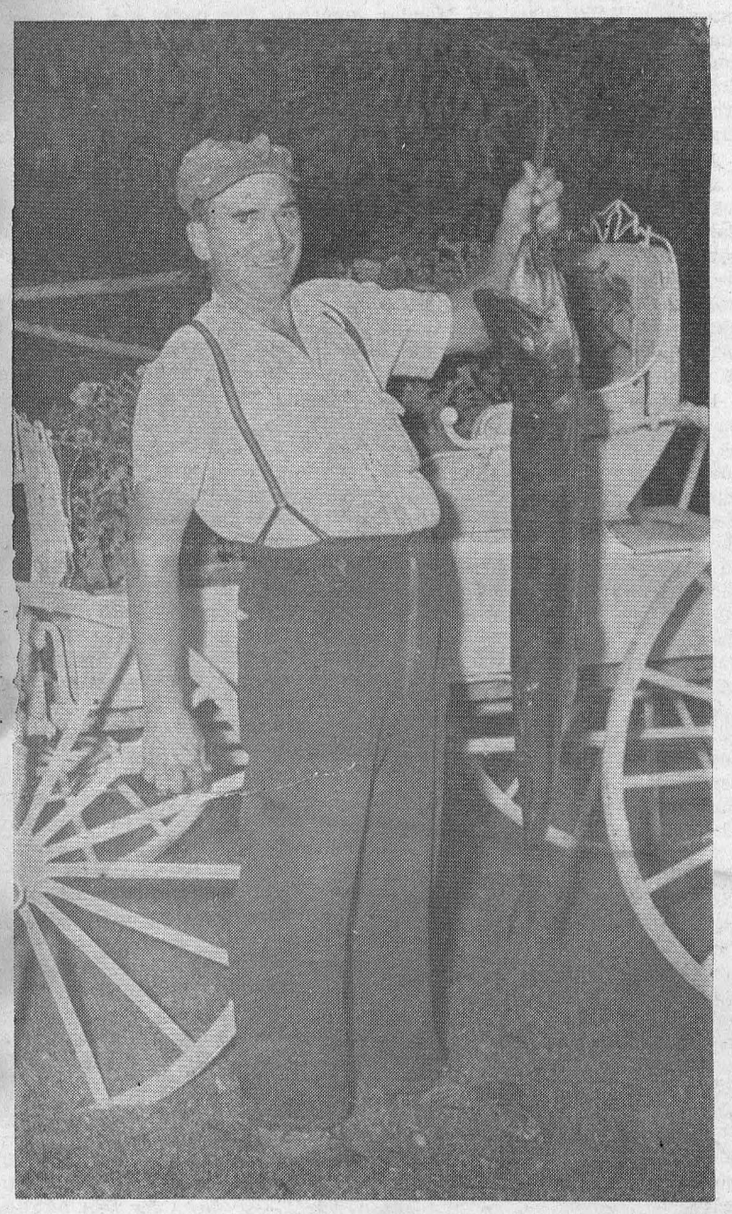

HARRY HUTCHINSON'S BIG FISH as it appeared the next day after it was caught at Lemieux in the Nation River. As we reported last week, Hutchinson, Wilf Hutt and Cy Lang were out after the big ones when this beaut struck. The fish was boated after a good fight and measured 41 inches from nose to tail. It was a neat 18 inches in girth. a waistline to be admired. That was at time of catching. When we took the picture, the muskie had been partially dressed out.—Record Photo.

Pupils Excel at Winchester Township Fair

The annual Winchester Township School Fair was held at the Melvins School on Wednesday, September 12. Represented were the Fruid, Boyne, Melvins, North Winchester, Morewood and Ormond Schools.

Prize-winners were as follows:

Paper-tearing: Bryon Stewart.

Scrapbook: Catherine Baker, Donald Baker.

Current Events: Kathryn Gibson.

Social Studies Notebook: Gary Swerdfeger.

Printing: Dwayne Edgerton, Kay McLeod.

Writing: Robert Smith, Una Patenaude, Beverly Parenteau, Bobby McDonald, Miep Wemerman, Connie Carkner.

Art: Kay Smirle, Ann Smith, Joan Porteous.

Sewing on a Button: Gisele Patenaude.

Sewing: Kathryn Gibson.

Knitting: Norma Stewart.

Crocheting: Irma Gainer.

Health Poster: Jane McDonald.

Plasticine Model of a Cow: Gisele Patenaude.

Plasticine Model of an Apple: Dwayne Edgerton.

Science Notebook: Bobby McDonald.

Candy: Carol Merkley.

Spelling Match: Miep Wemerman.

Recitation: Golda Sullivan, Kay Smirle, Linda Stewart.

Solo: Barbara Smith, Carol Merkley, Bobby McDonald, Ann Smith.

Public Speaking: Barbara Smith.

Cooking: Muffins, Sandra Ball; tea biscuits, Lorna Moran.

Music Book: Irwin Thompson, Barbara Smith, Geske Dam, Sharon Presley, Miep Wemerman, Jane McDonald.

Flowers

Zinnias: Dwayne Edgerton.

Petunias: Helen Merkley.

Cosmos: Janet Young.

Asters: Carol Merkley.

Forest Bouquet: Billy Cross.

Diningroom Bouquet: Catherine Baker.

Vegetables, Grain and Fruit

Carrots: Len Godard.

Onions: Kay Smirle.

Tomatoes: Richard Merkley.

Potatoes: John Allison.

Oats: Barbara Smith.

Barley: Donat Gagnon.

Corn: Bobby Mattice.

Apples: McIntosh, Dwayne Robinson; Wealthy, Michael Thompson.

Cattle

Holstein Calf: Carl Smith.

Ayrshire or Jersey Calf: Helen Merkley.

Guernsey Heifer Calf: Barbara Wagner.

Showmanship: Carl Smith.

Poultry

Barred Rock Cockerel: Jan Robinson.

White Leghorn Cockerel: Dwayne Robinson.

White Leghorn Pullet: Carol Byers.

Bantam Cockerel and Pullet: Bonnie McLeod.

Prizes were donated by the Winchester Township Area School Board, Dundas County Federation of Agriculture, Chesterville Co-Op, Fulton Bros., Leon Marcellus and The T. Eaton Company of Canada.

CORRECTION

In the account of the 50th wedding anniversary of Mr and Mrs Ernest Arbuthnot appearing in last week's Record their home address should have read Russell and not RR3, Chesterville, as stated.

4-H Club Leaders Take Course

"The Milky Wayy" was chosen for the study project for the winter course in study for the 4-H Homemakers Club. This course is planned to arouse an interest in the part that milk plays in the building up a healthy body.

Marilyn McPhail, Home Economist, of Cornwall, conducted the courses Tuesday morning and afternoon in the Winchester Town Hall.

The 4-H Homemakers Clubs are sponsored by Women's Institute groups and the leaders are sent to take these courses to teach 4-H members.

Those attending the course were. Club Leaders Mrs Allan Thompson, Mrs Harold Stewart and Mrs Donald Runions, Morewood; Mrs Norman Gibson and Mrs Mary Dixon, Mountain; Mrs Walter Loucks and Mrs Lois MacIntosh, Williamsburg, and Mrs Hugh Coons, Winchester.

Chamber of Commerce Appoints Chairmen At September Meeting

The September meeting of the Chesterville Chamber of Commerce was held recently in the office of the town clerk.

In addition to the regular formalities of a meeting of this calibre, the following chairmen were appointed for the year 1956-57: Agriculture, Mason Robinson; Industrial, George Barkley; Highways, W. O. Dixon; Publicity, B. O. Latourell; Education, Health and Welfare, R. C. Dillabough; Businessmen's Committee, R. M. Casselman.

The topic under the most severe surveillance and discussion was pertaining to asking the town council to approach the Department of Highways to correct the level of Main Street N., between Howard and Queen Streets. The main objective of this request is to excavate the travelled portion of the street to allow the sidewalks to be of proper level above the road, which will allow pedestrians the use of the sidewalks the year around.

The volume of business which is transacted at these monthly meetings illustrates the keen interest and concern the people of Chesterville hold for their town.

The October meeting of the Chesterville Chamber of Commerce will be held October 10, 1956, in the office of the town clerk at 8 p.m., and a hearty welcome is extended to all citizens who wish to attend.

J. Wilburn Marcellus Mourned at Morewood

Funeral services were held for J. Wilburn Marcellus on Monday afternoon from his home to Morewood Presbyterian Church where the service was conducted by Mr Douglas Fry, student minister, assisted by Rev D. L. Gordon, of Morewood United Church.

Mr Marcellus passed away Saturday at his home following a few weeks' illness. Born at Morewood 76 years ago, he was the son of the late Rodney Marcellus and his wife, Eliza Ann Fraser. He was a machinist by trade and well known in the district.

He attended the Presbyterian Church and was a member of the Board of Trustees.

Left to mourn, besides his wife, the former Miss Kate Moffatt, are a daughter, Marion, a brother, Ernest, of Milton; three sisters, Mrs George Moffatt, Vernon, B.C.; Miss Alice Marcellus, Vancouver, B.C., and Mrs Robert Rainey, of Chesterville.

Pall bearers were C. A. MacGregor, Ross Nurse, Walter Mattice, Grant Swerdfeger, Harvey Young and Charles Proudfoot.

Many beautiful floral tributes surrounded the casket, mute reminders of the high esteem in which the deceased was held.

Interment was made in the Presbyterian Cemetery.

Friends attended from St. Catherines, Malton, Alton, Milton, Ottawa, Winchester and surrounding district.

Local Population Shows Increase

Results of the 1956 census show seven United Counties municipalities with increased populations while three showed declined totals.

Increases were recorded in Cornwall, Alexandria, Cardinal, Chesterville, Lancaster, Morrisburg and Winchester.

Municipalities with decreases included Finch, Iroquois and Maxville.

Following are the 1956 population figures for the municipalities concerned, with the 1951 figures in brackets: Cornwall, 17,953 (16,889); Alexandria, 2,471 (2,204); Cardinal, 1,984 (1,782); Chesterville, 1,149 (1,094); Finch, 383 (393); Iroquois, 1,059 (1,086); Lancaster, 591 (564); Maxville, 763 (778); Morrisburg, 2,103 (1,858); Winchester, 1,332 (1,201).

Chalmer's W.A., Finch Meets at Burd Home

The regular meeting of the Woman's Association of Chalmer's United Church, Finch, was held at the home of Mrs Walter Burd on Wednesday evening, after a two-month holiday. The president, Mrs Lilburn Nephew, was in charge of the meeting, assisted by the secretary, Mrs Ellery Ouderkirk.

Mrs Rolland Droppo read the scripture and the lesson thoughts were taken by Mrs Gordon Ouderkirk. The minutes of the last meeting were read and the roll call answered by 19 members.

The date for the fall bazaar was set for Thursday, October 25, in the church hall. It was decided to cater for the Ayrshire banquet, the date to be announced later.

The meeting closed with a hymn, and lunch was served by the hostess, assisted by Mrs R. Droppo and Mrs Keith Burd.

Cartier–Byers

The wedding of Miss Edythe Jane Byers, daughter of Mr and Mrs William F. Byers, Chesterville, to Mr Earl Fernand Cartier, son of Mr and Mrs Leonide Cartier, of Metcalfe, was solemnized recently in St. Catherine's Church, Metcalfe.

Rev Edgar Bisson officiated. Miss Eveline Amyot was soloist and Mr Joe Rowan was organist.

Given in marriage by her father, the bride was attended by her sister, Miss Norma Byers.

Mr Ronald Cartier was best man for his brother and ushers were Mr Lorne Byers, brother of the bride, and Mr Ursel Bray, cousin of the bridegroom.

The bride wore a floor length gown of Chantilly lace over satin designed with a Victorian collar, lily point sleeves, and a hooped skirt having a front panel with tiers of lace and net. A cap of seed pearls and sequins held her veil of tulle illusion and she carried a white prayer book with red roses and white streamers.

The reception was held at the Metcalfe Community Centre and later the couple left on a wedding trip to Niagara Falls and the United States.

To travel the bride wore a black and caramel two-piece dress with matching accessories and a corsage bouquet of Talisman roses.

Mr and Mrs Cartier will reside at 12 Eastview Place, Eastview.

ENGAGEMENT

Rev Dr and Mrs Ernest James Barrass, Tryon, Prince Edward Island, announce the engagement of their daughter, Shirley, of Toronto, to Mr Harold Keith Allison, Toronto, son of Mr and Mrs Ralph S. Allison, Winchester Springs, Ontario. Marriage to take place October 8 in United Baptist Church, Tryon, Prince Edward Island.

Local Beckstead Youths Injured in Car Crash Near Vernon

Three teenagers were taken to Winchester Memorial Hospital after the car in which they were riding crashed into a tree on Highway 31, two miles north of Vernon at about 1.30 a.m. Monday morning.

They were Karl Beckstead, the driver, of Chesterville; Francis Beckstead, Chesterville, and Muriel Hamilton, Winchester.

The accident occurred when the car, proceeding north, skidded off the highway on slippery pavement, ran over a culvert, crashed against a tree, bounced off and came to rest in the ditch. The car was a total wreck.

The injured trio were taken to hospital by Dr W. M. Byers, of Winchester. Provincial Constable John Arscott investigated.

THREE GENERATIONS CELEBRATE BIRTHDAYS

Three generations celebrated birthdays Sunday at the home of Mrs D. P. McNaughton, of town. They were Mrs McNaughton and daughter, Mrs H. A. Foster, of Cornwall, and granddaughter, Mrs Wm. Davies, Morrisburg.

Guests were Mr and Mrs Raymond Prunner and family, Aultsville; Mr and Mrs George Raistrick and children, Winchester; Mr and Mrs H. A. Foster and boys, of Cornwall. Mrs Pat Murphy, Cathy, Allen and Jimmy, Iroquois; Mrs Wm. Davies and Vincent, Morrisburg; Mrs Donald Murphy, Ann and Douglas, Iroquois; Miss Shirley Murphy, Morrisburg; Mr Austin McNaughton.

MOREWOOD CHURCH MARKS 86th ANNIVERSARY

Rev Alexander Nimmo, St. Andrew's Presbyterian Church, Wingham, and a former minister at Morewood, was guest speaker at the 86th anniversary of Morewood Presbyterian Church.

At the evening service several neighbouring clergy were present: Rev George Dunlop, Williamsburg; Rev D. L. Gordon, Morewood; Rev Thomas McNaught, Russell; Mr Douglas Fry, student minister, of Morewood.

The choir was under the direction of Miss Laura Hunter.

Did you hear about the fellow who drowned in bed? The bed spread, the pillow slipped and he fell into the spring.

Morewood United W.A. Appoints Committees For Bazaar

Mrs Harold Faulkner and Mrs G. A. Dillabough conducted opening devotions at the September meeting of Morewood United W.A., held recently in the church hall.

Mrs Harold Allison presided for the business period and plans were made to hold a turkey supper in October. Mrs George MacGregor was pianist.

Mrs Thomas Reveler and Mrs Murray Dillabough are the members of the visiting committee for September and October. Mrs Hume McConnell, secretary, read the correspondence and a financial report was given by Mrs Gordon Fraser. Committee were appointed for annual bazaar.

A vote of thanks was extended to Mrs Faulkner and her committee, who were in charge of flowers for the church during the summer.

Members of the social committee in charge of the programme were Mrs O. K. Stevens, Mrs Alex Byers, Mrs Reveler and Mrs Kenneth Hillis.

LEN FOLEY HEADS PRIZE-WINNNING LEGION BRANCH

Picton Legion Branch 78 won the Van Someren Trophy for being the most outstanding branch in Ontario in 1955. The president of the Picton branch for 1955 and 1956 is Len Foley, formerly of Goldfield and Finch.

One of Picton's big achievements was to increase their membership from 141 to 412 in one year and, on June 20, 1955, they installed 85 new members at one time, having as their guest speaker the Hon. George Drew. There were 1,000 people in attendance at this installation ceremony.

CARD OF THANKS

I would like to express my sincere thanks to the people who remembered me with flowers and cards, and a special thank-you to those who called on me while I was a patient in the Montreal and Cornwall General Hospitals.

Jack Smith.

Mrs C. Swerdfeger Hostess to Finch W.I. R. R. Crozier Guest Speaker for Meeting

The regular monthly meeting of Finch Women's Institute was held at the home of Mrs Clifford Swerdfeger, with 15 members present. The president, Mrs Donald Casselman, opened the meeting.

The motto for the meeting was "Keep Busy and Keep Young," and the president observed how young all the farmers' wives must look since they were all so extremely busy just now with threshing, etc., in full sway.

The roll call was answered by naming a Canadian manufactured article used in the home. Three new members joined.

The minutes and correspondence were read by the secretary, Mrs Ernest Montgomery, and included a letter from Miss McPhail, Home Economist, asking that a leader and assistant leader be appointed to attend the Leaders' Training Course in the office of the Agricultural Representative in Cornwall. The name of the course is "The Milky Way."

A letter was read from the Department of Agriculture in Toronto, stating the Short Course, "Aids in Effective Speaking," will be held in Finch on April 12 from 10 o'clock to 4 p.m., to which Crysler, Berwick, Moose Creek, Avonmore and any other branch interested is invited to join.

Invitations were accepted to attend Newington Grandmothers' Day meeting on September 26 at 7.45 p.m., and Crysler Grandmothers' Day meeting on October 2 at 8 p.m.

A letter, "Young Canada Listens," dealing with a radio programme for children, was discussed and a thank-you letter was read from the Salvation Army for money sent from the canvass.

The "Federated News," official W.I. magazine, was distributed.

A letter was read from the district secretary, stating a modern folding chair had been purchased for the use of the community.

Plans were made for a Grandmothers' Day meeting to be held on October 4 at 8 p.m. The committee appointed was Mrs Ernest Montgomery, convener, with Mrs W. Swerdfeger, Mrs R. Rupert and Mrs R. Smith as assistants.

Mrs Casselman introduced the guest speaker, R. R. Crozier, Stormont Agricultural Representative. Mr Crozier spoke briefly on the work of the Women's Institute and observed that the Institutes served a need in the community that no other organization can fill. Mr Croizer showed slides he had taken while on holidays of Niagara Falls and other points in Western Ontario. He also showed before-and-after pictures of many homes in the district which had participated in the Home Improvement Contest, pictures of local girls in the Girls' Clubs, pictures of the ploughing match and some prize cattle in the district.

Mrs Earl Droppo thanked Mr Crozier for his beautiful pictures which everyone enjoyed.

A social hour was spent, when lunch was served by Mrs Swerdfeger, assisted by Mrs R. Smith and Mrs Edgar MacLean.

YOUNG BROOD SOW SOLVING PORK PROBLEM

A young brood sow, owned by William Servage, RR2, Chesterville, seems to be trying to set some kind of record. She had her first litter of pigs, numbering 13, October 20 of last year; the second litter (17) March 17, and her third (16) September 5. Of the total number of porkers, 46, five died.

There is only one sad note in the otherwise rosy picture—at mealtime there is accommodation for just 12 diners.

Record Readers

Single copies of the Record are on sale each week at 5c per copy at the following stores:

Fulton Bros.
Casselman's Grocery
Moriarty's
Kilby's Lunch
Bigelow's Drugstore
Chesterville Co-Op
Moran's Billiard's
Laflamme's Grocery

The CHESTERVILLE Record

Member of Canadian Weekly Newspapers Association
Published every Thursday
P.O. Box 119 — Chesterville — Phone 401
H. K. GRAHAM, Editor and Publisher
B. A. Campbell, Operator-Comp. — B. A. Feeley, Press-Comp.

Subscription rates: $2.50 per year, anywhere in Canada, payable in advance. United States and Foreign, $3.50 per year.
Authorized as Second Class Matter by the Post Office Department, Ottawa, Canada.

OPINIONS . . .

Ours and Others

Safe Driving Habits

Books can be and are being written all the time about the need for safe driving on our streets and highways. Through these columns we point out the need for care on Chesterville's streets and hope at least occasionally the word will seep through. Not too much emphasis can be used to get the idea across.

Ontario Provincial Police have been busy all summer carrying out orders to crack down on careless and dangerous drivers and see that cars are in good usable condition, suitable for operation on our fast modern highways. In line with that policy we had a visit this week from Constable Ray Dowe, of the Morrisburg Detachment, who pointed out some of the facts of life regarding the selling of used cars. He stressed that used car dealers must give the buyer a signed certificate of fitness indicating whether or not the vehicle is in a safe condition to be driven on the highway.

Section 20b of the Highway Traffic Act makes it quite clear that it is necessary for all dealers to comply with this regulation.

Mechanical fitness is a valuable thing to have in a car. Another good thing to have is a driver with a head instead of a lump of tallow or solid ivory. Chesterville has a few of the latter variety who are not an asset to the safety of our streets. Some of the young characters only crawl out from under their wet stones when Mr Shane has headed west for home or is out of town on business. Then the symphony starts up with jazzing engines and squealing tires. Invariably the cut-ups in the village end up as the cut-ups in accidents on the open highways. There is a difference of meaning that too many of our youthful drivers do not consider.

A curious phenomenon occurs to add another chapter to the story of careless driving. Take a good driver in a mechanically perfect car, bring him carefully to town, let him get careless and have one too many of the cool green ones and he becomes just as great a problem as the other characters. The only difference is that the last named loses both the value of a good car and sound senses and becomes doubly hazardous to the driving public.

All this is not to say we have an epidemic of bad driving in the neighbourhood. As a matter of fact it is very good, in the main. The Chesterville police chief is doing a good job, 99 per cent of the public co-operates; it is just that last little bit of chaff that spoils the wheat—and how can you have wheat without chaff?

Weather Problems—Common Complaint

We have had a remarkable example of unsettled weather this past summer. It has made the farmer's lot one of discomfort and worry and now again the spectre of a large monetary loss looms as grain stands in the stooks too wet to thresh. All the village folk can do is offer sympathy and talk about the year it was so wet before they left the farm to work in the factory.

Those farmers who have managed to get their threshing done report good grain, long straw and satisfaction with the results of late planting. Spring weather was just as poor as today's, and it seemed the land would never be ready for the tilling machines. Then the hay crop looked as if it would take till Fall to harvest because of rain.

It is to be hoped the skies clear soon and give the harried farmers a break. It is not too much of a pleasure in these times of short help and high prices to try to make a living off the land. It is even worse when Providence seems bent on presenting even greater obstacles in the form of rough weather.



Light Along The Way

"Christ died for our sins," wrote Paul. Because of sinful man, He died; and because of sinful man, He lived. The death of our Lord ought not to be thought of apart from His life, for both were part of the desire of God to bring men unto Himself. The life, and death, of Christ are the example of love and sacrifice which man is to take unto himself of he is to live in faith with God and know the fullness of the life God has given him. So, we say, man becomes reconciled to God through Jesus Christ.

Repentance marks the beginning of this long and arduous process. When man is willing to turn away from the old form of life, and "follow the way the Master went" he puts his feet on the one road which leads into the presence of the Father. God will reveal Himself to those who seek Him; the search is a willful undertaking which man begins in turning away from that which is unworthy and unrighteous to that which is holy. Those who thus find themselves (repent), also find God (are reconciled).

Reconciliation moves out from the intensely personal experience of repentance into the society of which man is a part. The individual, by himself, can only go so far; he must undertake to change the world in which he lives to find the full measure of the Good life. The Christian is ever a missionary, seeking to set forth the highest standards revealed to men; so helping to reconcile the world unto God through the Christ he himself has found.

This is no easy thing to do, but all who have sought to "follow" Jesus Christ know how nearly impossible the task is. The Master Himself continually talked of the Kingdom in words which made it clear that much would have to be accomplished before it was fulfilled. The Kingdom was "at hand," but not yet completed. Man was given the opportunity to play his part, and only when he saw the "Light" (as did Paul on the Damascus road) could he do so. Jesus' call to repentance, then, is a call to us all to find ourselves, and for our world, the little narrow path which all too few travel; and to persuade others to follow it with us into the presence of God, that through the tremendous experience of repentance we, and they, must be reconciled to God.



On the Bookshelf

Geoffrey Chaucer wrote his poems in English, but he spoke French and Italian. It has been computed that he used just over 8,000 words in his writings, of which a little over 4,000 were Romance origin.

In this, as in so many other ways, he anticipated the future. Our present day vocabulary is approximately half Germanic, English and Scandinavian, half Romance (French and Latin).

The two types are strangely blended. Titles of nobility—prince, peer, duke, duchess, marquis, marchioness, viscount, viscountess and baron—are French. The names of the rulers, king and Queen, are English. So too are lord and lady. Parliament, aspeaking and conference is French, but Speaker, the title of the first Commoner, is English. Law is Scandinavian, meaning "that which is laid down," and by-law is village or local law.

Right and righteousness, from "right-wise-ness," are English and the words court, prisoner, council, custom, manor, chattel and rent are French in origin and came into our language before the close of the 13th century.

"Democracy in World Politics"

"Democracy in World Politics" is by Lester B. Pearson. This slim volume contains the Stafford Little Lectures delivered at Princeton University in 1955 by Mr Pearson, who combines far-seeing idealism with the active statesman's hard-headed realism.

Lester B. Pearson has been on many occasions a key spokesman for the West in the arena of world politics. All will agree he is an outstanding Canadian and so proud of it. J. V. McAree says, "This book should be in the library of every thinking Canadian, and it would do a lot of good if the unthinking Canadians could read it too."

"Margaret, the Story of a Modern Princess"

This book, by Marion Crawford, has been in the library for the past few months and has been read by very few people, so has not lost its pristine newness.

It will prove very interesting to all who are interested in the Royal Family, as it gives an account of the elaborate balls and staid official functions which are part of her daily life.

You will like this tableau of a colourful, modern princess, the younger sister of a Queen.

"Onions in the Stew"

Ever since you read "The Egg and I" and made the acquaintance of Pa and Ma Kettle, you have chuckled at the memory.

Betty MacDonald, in her laughing temerity, tells of the rigour of raising teenage daughters on the Island of Vashon in Puget Sound.

She has an eye for the beauty of nature and if you desire a book to read while keeping an eye on the baby and watching the potatoes don't burn you will like "Onions in the Stew."—S.C.

THE DOG JUST DON'T LIKE 'EM

A Memphis, Tenn., policeman complained that Alfred Dandridge's dog tried to bite him when he went to investigate a card game at Dandridge's house.

"That dog was sitting on the front porch like a lookout," the officer testified. "I think he's got him trained."

"No, sir, your honour," Dandridge protested. "He just don't like to see policemen around the house. The way it is, judge, he's been picked up so many times by the dog catcher that the sight of a policeman's badge drives him crazy."

City Judge Beverly Boushe dismissed gaming charges against Dandridge.

A Burmese hill tribe near the Burma-China border, known as the Was, are headhunters.

FRENDLEE FARM CHATS



By Lillian Allison

I was a little surprised that a hurricane didn't blow up Monday night or snow or sleet or hail or something like that come down from nowhere. For it usually does when I leave my washing out all night.

I went against the rules when I washed Monday morning anyway. Always I've argued that it is downright stupid to wash on a rainy day. It only means extra work when the clothes have to be brought in half dry or soaking wet and goodness knows washing means enough hard labour when it is done the easiest way possible.

But I believed the weatherman on the radio Monday morning when he said, "Showers, clearing and cool in the afternoon," and bravely pushed my clothes out from under the protection of a big tree into the rain and drizzle. When it cleared after dinner they would dry, I thought, and that would be one job off the long list I had planned for the week.

The weatherman goofed. It rained all forenoon as he intended. But apparently he couldn't find the switch to turn it off after dinner. Just as the towels and a few things began to dry down came another shower and rinsed them all again. Then it went from bad to worse. About four we had a real, old deluge. It didn't last long but when I went out afterwards the water was streaming from every article. They looked as if they wouldn't dry this week.

There was no choice except to leave the soaking things hang there all night, hope for the best and expect the worst.

Ordinarily I'm not a pessimist. Usually I don't expect the worst will happen. But when it comes to leaving my washing out all night I'm sure misfortune is sure to strike.

Yes. I know other women leave clothes out in the weather. I've seen washings hang out on the line for days during the worst part of the winter. Apparently there was no harm done to them either. But somehow I've never had that kind of luck.

On several occasions I have weighed the matter and decided to take the chance and leave the washing out all night. It would be so much simpler than trying to dry heavy, wet things in the house. Then about ten o'clock I'd hear the wind stir up from somewhere. I'd hear those sheets and towels lashing around. Their hems would be blowing and snapping. I wouldn't be able to stand it any longer and would bundle up, sally forth into the darkness and fight the breeze to bring in all the cold, damp washing.

A few times I've left the clothes on the line on nights when nothing bad could possibly happen. The moon and stars would be shining so brightly you could count the buttons on a shirt at a hundred feet. Then I'd waken about 2 a.m. to hear the wind howling, the clothesline heaving and stretching for all it was worth and the clothes snapping until I'd be sure that by morning they'd either be in ribbons or draped over the Hydro wires half way to Goldfield.

Once or twice I went back to sleep. But the other times I got up and got Harry up. We dressed and brought everything into the safety of the house while we went shivering back to bed.

Then there was the night a long time ago when disaster really hit the family wash. The clothes were frozen stiff as boards at bedtime so I took the chance and left them out hoping they'd be dry in the morning. I slept like a log with no idea of what was going on outside.

Shortly after Harry got downstairs in the morning he called me to get up and bring in the clothes. When I got down he was out in the front yard trying to pull the stiff, frozen articles up out of the dirt in the border. The line had broken and clothes were lying all

(Continued on Page 7)

MOSTLY WAGES

STEEL PRICES are not simply the aggregate of costs in a steel mill. Others also get paid, including those who work in iron mines, coal mines, limestone quarries, on railways, steamships, motor trucks, in sales offices, and elsewhere. In fact, all prices are mostly wages and salaries.

So there is an upward pressure on prices with every increase in wages, though investment in better equipment does help absorb such wage increases.

No one can afford to be indifferent to rising industrial wage costs, for these tend to lead to higher prices. As users of steel in many forms, all farmers in particular are adversely affected when higher city wages raise production costs and selling prices.

THE
STEEL COMPANY OF CANADA
LIMITED

MONTREAL GANANOQUE HAMILTON BRANTFORD TORONTO

Displays Show Lives of Early Settlers United Counties Museum Formally Opened

After months of careful and painstaking preparation, the formal opening of the United Counties ties Museum took place Saturday afternoon at Cornwall. Much time and effort was spent in obtaining historic relics from many of the old homes in the city and district and employing a museum expert to supervise the arrangement of the articles.

Even though the full quota of the financial campaign has not been realized, the doors of the unique museum have been thrown open to the public.

It is a display museum, and was set up by the Stormont, Dundas and Glengarry Historical Society, under the supervision of Miss Ruth Home, Toronto, a specialist in historical research on the staff of the Ontario College of Art. She was assisted by Marian MacRae, of O.C.A., Wallace Home, Toronto, and Miss Mary Mack, of Cornwall.

An extremely interesting item of the museum is the drawing room, entirely furnished in mid-nineteenth century fashion with furniture such as pian, table, chairs, mantlepiece obtained from some of the more important houses in early Cornwall and district. It came from such homes as those of the Mattices, Frenches, Bergins and McIntyres. Jeremiah French was the first member of the legislature for Stormont. The piano is one made in the early 18th century by the inventors of the piano, John Broadwood and Sons, London, England, makers to the King of England. It was owned by the Hon. Alexander Fraser, M.L.A. for Glengarry 1828-1834. H. A. Cameron, Williamstown, bought it and passed it on to his children who have donated the instrument to the museum.

The fine Regency mantlepiece, said by Miss Home to be very important historically, was secured from the home of Solomon Y. Chesley, a prominent citizen of the early settlement, member of the legislature, and interpreter of Indian languages during the War of 1812.

The whole drawing room was able to be set up because there was furniture available that could be arranged together. Contrary to popular opinion, every room of the museum is not a completely furnished room of early times, but contain displays of various aspects of our early history. Display sections will change from time to time, as new pieces are purchased, or loaned. It is expected that people visiting the museum will be reminded of things in their possession which they might loan to the museum. Donations and loans will be accepted by the Society at any time.

Even now, articles are being kept in the storeroom for future displays. Present displays will be stored for a while, then brought out again.

Final Tribute Paid William A. McIntyre

Final tribute was paid the memory of William A. McIntyre at his funeral on Thursday afternoon at the Brownlee Funeral Home, Finch. He died at a Cornwall hospital on Tuesday after a short illness.

Born in Finch Township, Mr McIntyre was a son of the late Donald J. McIntyre and his wife, Mary McDermid. In 1912 he married the former Hattie Countryman and moved to a farm south of Finch where they resided until a few years ago when the moved to Finch Village. Mrs McIntyre predeceased him in 1947. He was in his 81st year.

He was a member of St. Luke's Presbyterian Church. Rev John Bell officiated at the funeral.

Surviving are one son, Bruce, of Cornwall; two brothers, John D., on the homestead, and Duncan, of Cornwall. One sister, Catherine, predeceased him in 1954.

Pall bearers were Hugh D. MacMillan, Russell MacMillan, Earl Bicks, Ed Moke, Rupert McIntyre, Dan Campbell.

Friends attended the funeral from Montreal, Cornwall, Farran's Point and Gravel Hill.

PLAN BACKFIRED

Mr and Mrs John Melbo, Waukesha, Wis., burned out a nest of hornets on their front porch the other night, but the project turned out badly for several hundred reasons.

For one thing, the porch caught fire.

For the rest, the hornets, having no other place to go, moved in with the Melbos.

Ladies' Aid Of St. Luke's Church Resumes Meetings

St. Luke's Ladies' Aid Society, Finch, resumed their meetings after the summer holidays, with the September meeting being held at the home of Mrs John Bush.

In the absence of the president, Mrs W. R. Rutley, and the secretary, Mrs Paul Valdemar, the meeting was conducted by the vice president, Mrs Gordon MacIntyre, and Mrs Hugh Middleton acted as secretary.

The meeting opened with a hymn accompanied by Mrs Alex MacDougall and Scripture was read by Mrs MacIntyre, followed by the Lord's Prayer.

Reports were received on the twilight meeting held at the home of Mr and Mrs Donald MacIntyre and on the cooking sale.

Mrs McMaster, convenor of the apron table, pointed out that their committee was inadequate and Mrs F. C. Hoople kindly consented to act on this committee.

The meeting closed with a hymn and prayer by Mrs MacIntyre. A social hour was enjoyed when lunch was served by Mrs Bush, assisted by Mrs George Pollock, Miss Isobel MacMillan and Mrs Russell MacMillan.

The next meeting will be held at the home of Mrs W. G. Brownlee.

Rehabilitation Progress Shown by Figures

Scope of the Ontario Hydro rehabilitation programme in Seaway Valley communities is disclosed in some statistics released last week by M. E. Bradden, rehabilitation officer.

At New Iroquois, a total of 144 houses have been moved and another 82 homes have been or are being built. With the completion of paving, sidewalks and landscaping, the village is taking on a decidedly pleasing aspect.

At New Town 1, there are between 100-120 houses to be moved. Applications have also been received to build another 110 new homes at the townsite.

Of a total of 130 homes to be moved to New Town 2, 50 have been moved to date by a smoothly-operating shuttle service. Another 72 new homes are to be built, with 20 already under construction.

No completed figures are available yet for Morrisburg rehabilitation.

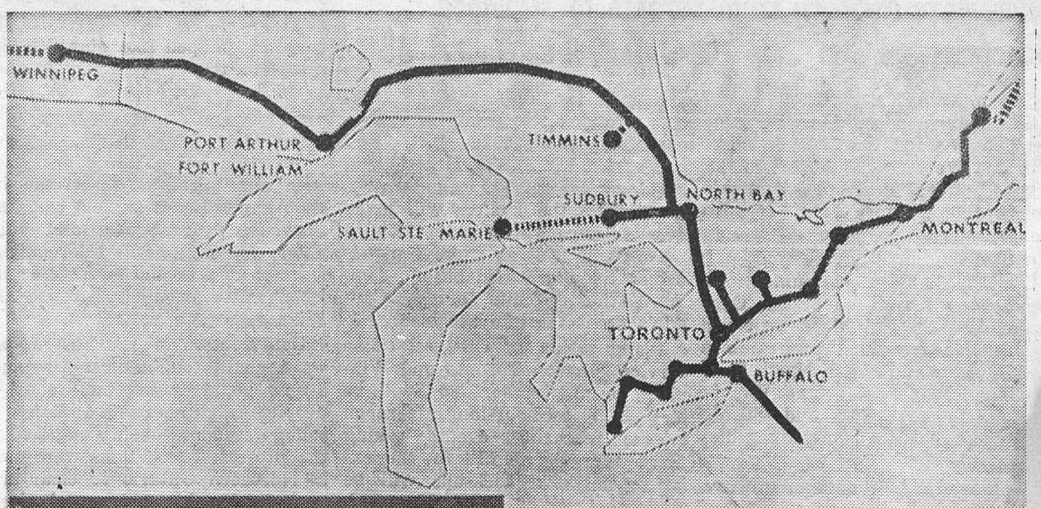

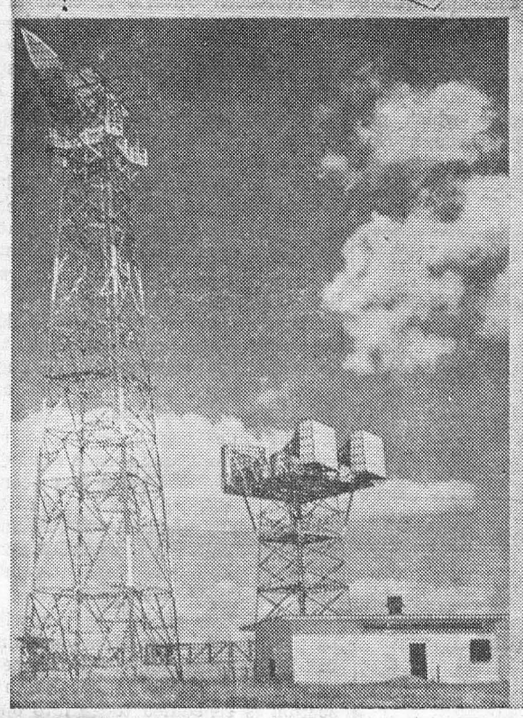



MICROWAVE NETWORK PUSHES WESTWARD —A new 1,200-mile Trans-Canada Telephone microwave link between Toronto and Winnipeg will go into service on Sunday, September 30, bringing live television programmes to television stations in North Bay, Sudbury, Port Arthur and Winnipeg for the first time, as well as providing additional long-haul telephone circuits. The map above shows the television network of the Canadian Broadcasting Corporation as it will look on September 30. The dotted lines indicate future extensions east and west. The complete 3,900-mile coast-to-coast microwave network will be completed by the Trans-Canada Telephone System in the first half of 1958; it will stretch from Sydney, N.S., to Victoria, B.C. A chain of 42 massive steel towers comprises the microwave link between Toronto and Winnipeg. The taller tower pictured here is part of this system and is located at Uxbridge, Ontario; the smaller tower is part of the existing Toronto-Montreal network. The huge antennae on the towers beam the microwaves across the countryside with the speed of light. Live television programmes, including sporting events covered by CBC mobile cameramen like the one shown here, wll be available to the stations along the new microwave chain for the first time.

Amm–Lang

Baskets of gladioli, larkspur and fern adorned St. Andrew's Presbyterian Church, Avonmore, for the marriage of Bertha Margaret Lang, daughter of Mrs B. C. Lang and the late Mr Lang, to Robert Garnet Amm, son of Mr and Mrs Earl Amm, all of Avonmore.

Rev C. R. Sutherland, B.A., B.D., minister of St. James United Church, officiated at the double-ring ceremony.

The bride, given in marriage by her brother, Robert Allan Lang, was charming in a floor-length gown of Chantilly lace and nylon tulle ruffles over taffeta. A bouffant skirt fell from a fitted waist and bodice fashioned with a high neckline. Her finger-tip veil of matching nylon tulle was held in place by a semi-crown of nylon lace dotted with pearls and sequins. She carried a cascade bouquet of American Beauty roses and white 'mums. She wore a pearl necklace of five strands, the gift of the groom.

Attending the bride were her sister, Miss Jean Lang, as maid of honour, Miss Daryl Hewson and Miss Marlene Miller as bridesmaids and Miss Joan Holden, of Kingston, as flower girl.

The best man was Leslie Wert and the ushers were Gilmour Amm, brother of the groom, and Stirling Lang, brother of the bride.

Miss Grace MacKinnon was organist.

Following the ceremony a reception was held at the home of the bride's parents after which the couple left on a wedding trip through the Maritime Provinces.

Out-of-town guests were from Toronto, Kingston, Ottawa, Chesterville, Middleville and Montreal.

Baker–Dillabough

A pretty wedding was solemnized in the United Church, Heckston, by Rev W. E. Wright, of South Mountain, when he united in marriage Margaret Lorraine Dillabough and Russell Albert Baker. The bride is the daughter of Mr and Mrs Ralph Dillabough and the groom is the son of Mr and Mrs Albert Baker, both of Mountain. The church was attractively decorated with ferns and delphiniums.

Miss Marlene Mohr, Oxford Station, played the wedding music and Mrs Stanley Williams was soloist.

The bride, given in marriage by her father, chose for her wedding a ballerina-length gown of white Chantilly lace over satin, with fitted bodice and finger-tip veil, matching halo and mittens. Her only jewellery was a pearl necklace and matching earrings, gift from the groom. She carried a cascade bouquet of American Beauty roses, gladioli and ruffled carnations.

Mrs Orval Baker was matron of honour and Misses Doila Dillabough and Glenda Dillabough, sisters of the bride, were bridesmaids, each wearing similar gowns to that of the bride, but in pastel shades.

Following the ceremony, a reception was held at the home of the bride's parents where 75 guests were served.

The happy couple left amid showers of confetti and good wishes on a motor trip to Niagara Falls and points west. For travelling, the bride wore a pink flocked nylon dress with bustle bow at the back over net pleats inserted in the skirts.

WE HAVE THE NEW
1957 Television
ON DISPLAY
With the New Tinted Glass and Picture Tube
Also
All Front Controls
from $239.95 up

We Also Have a Display of
USED REFRIGERATORS & WASHERS
At Reduced Prices for Clearance
CORONA SPACE HEATERS
New & Used at Regular Prices
Slightly Used RiteWay Milker—Double Unit
BOGART MOTORS
Showroom and Service Station Open Every Night Until 10 p.m.
CHESTERVILLE — ONTARIO

CHILDREN'S CLOTHING
FURNITURE — TOYS

Duffel Sets—By "Bantam Togs," size 3-6x, 2-piece with parka, at 17.50
Snow Suits—By "Bantam Togs," size 3-6x, priced at 12.95
Snow Suits—2-piece Nylon, size 7-14 yrs.
BUNTING BAGS — LINED JEANS — PLAID SLACKS
SWEATERS — 3-PCE. BABY SUITS

CHESTERVILLE PLAY PEN
MRS AL KILBY, PROP.
CHESTERVILLE — ONTARIO

BUY
CR
BUY the Record for the news of those you know—there's no substitute for the hometown paper.
BUY the Record to find the bargains at the local stores—where you shop.
EXTRA dividends come to users of the Bargain Table—3,000 readers or more read the Record each week.
The CHESTERVILLE Record

Microwave Network from Toronto to Winnipeg Scheduled to Go Into Operation September 30

An invisible "skyway" will add another dimension to the vital communications facilties linking Eastern and Western Canada when the Trans-Canada Telephone System's microwave network from Toronto to Winnipeg goes into service on Sunday, September 30.

The 1,200-mile communications system will be used by the Canadian Broadcasting Corporation to bring live television programmes to television stations in North Bay, Sudbury, Port Arthur and Winnipeg for the first time, and will also provided scores of new long distance telephone circuits.

Opening of the new microwave link will be an important step forward towards completion of the world's longest single microwave network now being constructed across Canada by members of the Trans-Canada Telephone System.

The entire network, when completed in the first half of 1958, will stretch 3,900 miles from Sydney, N.S., to Victoria, B.C. Comprising 139 radio relay stations and requiring over 20,000 vacuum tubes to operate, the system will make possible a coast-to-coast television network as well as supplying sufficient telephone and other communications circuits to meet Canada's needs far into the future.

Inauguration of CBC television service between Toronto and Winnipeg on September 30 will be marked by an hour-long afternoon telecast featuring events taking place over the length of the existing network. Pick-ups will be made in Quebec City, Montreal, Ottawa, Toronto and Winnipeg.

The Toronto-Winnipeg microwave chain consists of 42 relay points along a route which parallels Highway 11 through Northern Ontario. At each site are massive steel towers ranging in height from 50 to 350 feet, with antennae shaped like giant sugar-scoops on top of each. Tallest tower is located at Olive, 40 miles north of North Bay, and weighs 120 tons.

Speeding across the countryside with the speed of light, the invisible microwave signals carrying television programmes and telephone messages will take only a fraction of a second to traverse the 1,200 miles between Toronto and Winnipeg.

Construction of the new microwave chain took almost two-and-a-half years, with hundreds of people—ranging from Indians to college students—being engaged in the project. The Indians were used in Northern Ontario to clear six-acre fire-breaks at several sites; the college students conducted some of the transmission tests along the route.

Special alarm and control equipment, which can answer questions and obey orders as well as call for help, is used to "man" many of the relay stations on the far-flung network. While trained attendants are on duty at a few key stations, the others looked after by remote control.

Another protective feature of the network is automatic switching to a stand-by microwave channel should the picture signal fade on the channel being used.

Spur lines can be provided to serve television stations in centres not located on the basic trans-continental system. Across Canada the spurs already planned will add another 550 miles and 28 relay stations to the main coast-to-coast "sky-way."

Next link to go into service will be the Saint John-Moncton-Halifax-Sydney section, in December of this year. The Winnipeg-Regina section is scheduled to go into operation in March of 1957, the Regina-Saskatooon section in May of 1957, the Regina-Calgary section and the Edmonton-Calgary-Lethbridge section in September of 1957, the Quebec City-Saint John section and the Hardwood Hill, N.S. - Churchill, P.E.I., section in December of 1957 and the Calgary-Vancouver-Victoria section by mid-1958.

The doctor was on his way to Rastus' wife to deliver her 12th baby. As he arrived at the house he saw a duck in the road.

Doctor: "Whose duck is that?"

Rastus: "Dat ain't no duck. Dat's the stork with its legs wore off."

LIGHTER SENTENCE FOR PICKING LOCK

Lock-picking prisoners are usually frowned upon in jails, but Roy Gibbons, of Port Dover, won a light sentence with his talent.

It was all in the timing, Gibbons picked the lock of his cell and freed the jail turnkey and a doctor who had locked themselves in when they entered to give him a medical examination.

Gibbons was arrested on a drunk driving charge and Dr Keith McIntosh testified that after he had picked the lock "I felt he could not be very intoxicated."

Crown Attorney D. E. W. Tisdale suggested Gibbons be sentenced for impaired driving but found he had previously been convicted on such a charge and a 14-day term for a second offence was mandatory. Thus, Gibbons was convicted of drunk driving and sentenced to seven days.

OTTER EAT FISH

Here's an odd otter:

Fishermen generally dislike otters because of their reputation as fish-killers, but the Michigan conservation department reports it has an otter with a positive dislike for fish.

The otter turns up its nose alike at mackerel, salmon, sardines, smelt and other varieties. Its favourite dish is hamburger, but it will settle for bread and milk rather than fish.

The otter, caught on a farm near Lansing, Mich., is under study by the game division.

REAL THING

Bullets whistled through the air recently at Brapan, 25 miles south of Johannesburg, S.A., when three boys fought a "Wild West" gun battle.

The boys were surprised when police told them they had fired live ammunition and could have been killed. They thought they were using blanks.

The boys, aged 11, 13 and 15, said they were given the weapons and ammunition by another youth, who appeared in court on a charge of stealing four pistols and ammunition.

MIX-UP FOLLOWS SMASH-UP

Two automobiles, same colour, same model—collided on a street in Little Rock, Ark., without causing serious damage and without injuring the occupants.

But in the excitement that followed Mike Wright, one of the drivers, climbed into Leon Huey's vehicle and drove away—leaving his own car at the scene of the accident.

Police contacted Wright by tracing his licence number.

He hurried back to make another swap.

DOG SOLVES PROBLEM

Workmen laid 600 feet of wide pipe for a protective covering for a telephone cable, but nobody told them to insert the cable as they went along.

T. H. Wells, telephone company technician, solved the problem. He sent his cocker spaniel through the pipe, a rope tied to his collar. The cable was tied to the rope and workmen pulled it through the pipe.



THE FABULOUS NIOSIS—Oft heard but rarely seen together are the fabulous Niosi brothers. Among them they play virtually every major band instrument and appear, one or the other of them, in practically every CBC orchestra in Toronto. At the left is a guy who is not a Niosi at all but a MacDougal, who is regarded as an authority on music and who supplies the three brothers with the tin horns that he claims they always blow. Johnny plays every percussion instrument in the books. Joe plays string bass, tuba, bass horn, and every other bass instrument around. Bert is arranger, leader, trumpeter, flutist, trombonist, clarinetist, bass, tenor, alto, baritone and soprano saxophonist.

SPECIALS

T-Bone Steak—Lb. ..... .59
Cottage Rolls—Lb. ..... .59
Fresh Oven-ready Turkeys—Lb. ..... .49
Swift's Rindless Bacon—Lb. ..... .49
Lard or Shortening—Lb. ..... .19

BE SURE TO GET YOUR GREEN STAMPS AND GIFT CATALOGUE

Your Locker Rent Was Due September 1

One Purpose—"To Serve You Well"

MARCELLUS MEATS

and Locker Storage

Trucks - Trucks

1955 3 to 4-Ton GMC TRUCK—In good shape, small milage.

1953 GMC with Dump Body—Ready to work; good tires.

'L 170' INTERNATIONAL—In fine shape, ready work, with dump body.

3-Ton FORD CHASSIS & CAB—All new tires.

THESE TRUCKS ARE PRICED TO SELL

CHARLES McMILLAN

YOUR INTERNATIONAL HARVESTER DEALER

CHESTERVILLE DIAL 414

For The Best In

GRAIN — FLOUR — FEED

and

FARM MACHINERY & SUPPLIES

Patronize Your Local Co-Op

Chesterville District Co-Operative Inc.

Dial 377 - - - - Chesterville

USED MACHINERY SALE

(FOR TWO WEEKS)

USED NEW FAVOURITE THRESHING MILL — In perfect condition.

MASSEY-HARRIS '44' STANDARD TRACTOR—4 years old, like new.

MASSEY-HARRIS SPREADER—On steel.

COCKSHUTT SPREADER—On steel.

MASSEY-HARRIS 2-FURROW PLOW—On steel.

LEON R. McMILLAN

MASSEY-HARRIS-FERGUSON & FAIRBANKS-MORSE DEALER

Phone 505 —Day or Night— Chesterville



"217" TABLETS

QUICK RELIEF OF HEADACHES NEURALGIA RHEUMATIC PAIN and COLDS

H. G. BIGELOW

Druggist

CHESTERVILLE — ONT.

SILVER STAR STORE

SPECIAL—Kraft Cream Cheese—8 oz. glass Buy One and Get One FREE!

Apple & Raspberry Jam—4 lb. can ..... .69

Miracle Whip

8 oz., 29c; 16 oz., 49c; 32 oz., 89c

Clark's Pork & Beans—20 oz. tins, 2 for .... .39

Newport Fluffs—13 qt. bag ..... .55

Oxydol—Giant size ..... .62

Surf—Large size ..... .37

FOR FREE DELIVERY—AT ANY TIME—PHONE 822

GEORGE LAFLAMME

KING STREET CHESTERVILLE

When You Buy Your OIL SPACE HEATER or FLOOR FURNACE at LeCLAIR'S APPLIANCES

You Have Something to Gain Because

You Have Three Great Names to Choose From

COLEMAN, FAWCETT & SUPERFLAME

Your service starts with the free installation of your burner and a small charge each year will service it for all the years you may have it.

WE CARRY REPLACEMENT PARTS FOR EVERY BURNER

"You Must Be Satisfied or Your Money Back"

LeCLAIR'S APPLIANCES

At the Corner of Main and Queen Streets

CHESTERVILLE — ONTARIO

FULTON BROS.

IF YOU BUY IT AT FULTON'S IT'S GOOD

IGA

THE STORE OF QUALITY, BUT NOT OF HIGH PRICES

The Store That Gives Gold Bond Stamps With Each Purchase

One Stamp for Every 10c Purchase on Every Item in Our Store: Hardware, Appliances, Groceries, Etc.

We Are Passing Out FREE Gifts Every Day

Ask for Catalogue of Gifts Given and Extra Stamp Books

Start Today Saving Gold Bond Stamps

Be Sure to Get Them with Your Orders

Maple Leaf Lard—2 lbs. ..... .39
Large Tide ..... .37
Blue Bonnet Yellow-Quick Margarine ..... .32
Aerowax—Liquid wax, quarts, 40 oz. ..... .59

And Many Other Specials

See the Ads Each Wednesday in Daily Papers

Let's Talk Turkey

Leave Your Order for Your Thanksgiving Turkey

All Sizes—And Our Prices Will Be the Lowest

Replace Those Old Stove and Furnace Pipes

We Are Well Stocked With:

PIPES — ELBOWS — HALF PIPES

T-PIPES — TAPERS — ETC.

All at Old Prices!

A Full Line of

FELTS & ROOFINGS

For Silo and Home

GET GOLD BOND STAMPS

The Bargain Table

"An Article Advertised is an Article Sold"

WANTED

Second-hand tricycle. — Phone 310, Chesterville. 51-1

HELP WANTED

Men, 16 years and over.—Apply Dutch Sash and Door Factory, Morewood. 51-1

WANTED

Waitresses and pin boys.—Playdium Restaurant and Recreation, Morrisburg, Ont., Box 97. 52

LOST

Young dog, full-grown, black, short haired, legs brown, answers to the name of "Mickey". Anyone seeing this dog notify Helen Jamieson, Winchester, Phone 173-4. 51-1

NOTICE

Marion's Beauty Salon will be closed from September 11 to 28, inclusive. 52

LAW OFFICE NOTICE

Mr Fred M. Cass, Q.C., will be out of his law offices on holiday from Friday, September 21, to Monday, October 1, inclusive. He will be in his Chesterville office again as usual commencing Wednesday, October 3, 1956. Both offices will remain open. 51-1

FOR SALE

Hound dog, guaranteed to run deer. — Apply Mel Dillabough, Phone 284, Chesterville. 51

FOR SALE

Diningroom furniture, table, buffet and 6 chairs, light oak.—Dial 495. 52-2

FOR SALE

100 New Hampshire x White Wyandotte cross pullets, 5½ mos. old, laying.—Apply Hubert Shaw, Phone 672, Chesterville. 51

FOR SALE

1952 Ford ½-ton panel truck, good condition; 2-wheel trailer, all steel.—Apply Hubert Herriman, Williamsburg, Phone 375-3. 51-1

FOR SALE

Cockshutt manure spreader, on ... in perfect condition.—Apply ... Shane, Nation Valley, ... 430. 1-3

FOR SALE

...ectric washing machine in ...d condition.—Apply to Frank ...erkley, Queen St., Chesterville. 51-1

FOR SALE

Beauty shop equipment: 2 driers, 1 permanent machine with 28 heaters, steamer for treatments, shampoo tray, and a few sterilizers.—Apply Mrs M. Abel, Abel's Hotel. 51

FOR SALE

Good quality sweet corn, sorry, no deliveries under 3 dozen; also, pepper squash, vegetable marrow, pie pumpkin and beets.—Apply to Mrs Graham Durant, RR3, Chesterville, Phone 428. 51-1

FOR SALE

Re-cleaned Tetra Petkus rye seed, $2.50 per bushel.—Apply to James Sargent, RR2, Chesterville. 51

FOR SALE

Ladies! One dark green winter coat, one beige winter coat, size 12-14, chamois lined, $15 and $25 respectively.—Phone 95, Winchester. 51

FOR SALE

Diningroom suite of buffet, table, 6 chairs, good condition, $35; Beatty electric washer, good running order, $15; extension table, $7.—Apply L. Swain, Berwick, Phone Finch 391. 52

FOR SALE

Wedding and social stationery, raised printing; personal serviettes and matches. Fast service, reasonable prices.—Apply the Record Office, dial 401. 51tf

FOR RENT

Seven-room house, immediate possession; two furnished rooms to let; 2 8-room houses, heavy wiring, available November 1.—Apply Alvin Deeks, Winchester, Phone 281R, Winchester. 52

FARM FOR SALE

100-acre farm 1½ miles northwest of Berwick, good land, good buildings, Hydro; immediate possession.—Apply Ewen McCadden, c/o Harold Greer, Chesterville. 52

BE WISE

A space this size will sell a mouse or a mountain. Do you use Record classifieds to your profitable advantage? 51

NEW ROOFING

24-gauge aluminum, 5-rib, and 24-gauge triple-X at $11.75 per square; 28-gauge galvanized rib at $9.90 per square.—Apply Albert Bowman, Chesterville, Phone 497. 52

SHOE REPAIRS

Shoes expertly repaired at reasonable prices.—Bill Lynch, Berwick, Ont. 52

HOUSE FOR SALE

7-room house on Albert Street. 3-piece bath, modern kitchen, garage and workshop, large sunporches.—Apply L. B. Giles, Chesterville, Phone 608. 45tf

AUCTION SALE

of

LIVESTOCK & MACHINERY

The undersigned will offer for sale by Public Auction on the premises

In the Village of Dickinson's Landing

on

WEDNESDAY, SEPTEMBER 26

Starting at 1.00 p.m., D.S.T.

18 Choice Holstein Milch Cows; Team Matched Work Horses; Brood Sow, 4 Pigs; M-H Milker with 2 Sgle. Units, complete; 10 8-gal. Cans; Cream Separator; 21 Beatty Stanchions, steel; Litter Carrier and Track; Horse Fork Rope, Car, Pulleys; Set Double Harness; M-H Binder, 5' cut; McC-D Corn Binder; McC-D 13-disc Drill; M-H Hay Tedder; McC-D Hay Loader; Horse Rake; Team Disc; Corn Planter, with fertilizer attach. on one side; Harrow; McC-D Cultivator; Potato Hiller; Scuffler; 2 Farm Wagons and Racks; 1,928 Bales Choice Hay; Many Other Articles.

TERMS OF SALE

$20.00 and under, Cash; over that amount 10 months credit on approved joint notes bearing interest at 3%. Strangers desiring credit must furnish Bank references.

ELDRED MARKELL, Prop.

Dwight Tupper, Auctioneer, Phone 514, Chesterville. 51

Frank: "When you proposed to her she said, 'This is so sudden'."

"No, "The suspense was terrific."

AUCTION SALE

of

LIVESTOCK AND IMPLEMENTS

The undersigned, having sold the farm to Hydro, will offer for sale by Public Auction on the premises

First Farm East of Aultsville on Highway No. 2

on

SATURDAY, SEPTEMBER 22

Starting at 1 p.m., sharp

20 Holstein Cattle consisting of: 7 Reg. Hol. Milch Cows; 7 Grade Hol. Milch Cows; 3 Reg. Hol. Heifers; Grade Heifer; Reg. Bull, "Shaverlea Supreme R. A. Peter Sam," rising 3 yrs. Grey Mare; Brown Mare; Riteway Milking Machine, 1 double unit, with piping for 18 cows and electric motor; 1 50 Ford Tractor, on rubber, with lights, starter, hydraulic plows and pulleys; Slide Table Circular Saw; International Corn Binder, nearly new; Ensilage Cart; Papex Ensilage Blower and Pipes; Milk Wagon; Rubber-tired Wagon, with platform rack and Timpken bearings; Trailer Box; Disc; Steel-wheeled wagon with Rack; Manure Sleigh; International Drop Head Hay Loader; F&W Rake; F&W Mower, with 6' cut; Hay Tedder; M-H Grain Binder; F&W Manure Spreader; F&W 17-tooth Cultivator; M-H Disc Drill Seeder; Roller; Harrows; Hand Cultivator; Potato Hiller; Land Scraper; Sulky Plow; Log Chains; Walking Plow; Tools; Set Sloop Sleighs; Manure Sleigh; Cutter; Cedar Posts; Set Double Harness; Beehives and Equipment; Galvanized Water Tank; Barrel Sprayer; Oak Plank; Oak Barrels; 570 Bales Good Mixed Hay; Quantity Fall Wheat; Quantity of Oats; Milk Cans; Pails; Strainer; Cattle De-Horner; Platform Scales; 2 Electric Brooders; Coal Brooder; Water Fountains and Hoppers; Pump Jack; Hay Car for Wooden Track; Hay Car for Iron Rod, with 165' rope and pulleys; Boat; Crosscut Saw; 2 Drive Belts; Cow Dog; Range Shelter; Chemical Toilet; Cistern Pump, nearly new; Lawn Mower; Tables; 3-burner Oil Stove; Chairs; Sofa; Lawn Chairs; Lawn Swing; Philco Cabinet Radio; Victrola and Records; Gas Lamp; Baby's Crib; High Chair; Numerous Other Articles.

TERMS OF SALE

$25 and under, Cash; over that amount 10 months credit by furnishing approved joint notes, bearing interest at 4% per annum, or 2% off for Cash on credit amounts. Strangers desiring credit please bring Bank references. Terms on Tractor. One-half Cash, balance terms of sale.

STANLEY WELLS, Prop.,

Phone Aultsville 4r12.

Mahlon Zeron, Auctioneer, Iroquois, Ont. 50-1

START A BUSINESS

Start a permanent year-round business. You begin earning good money the first day. Strictly your own boss. Every house in your territory a potential customer. Openings in your surroundings. Free catalogue and details on request.—Familex, Dept 3, Station C, Montreal. 51-1

AUCTION SALE

of

LIVESTOCK, IMPLEMENTS & HOUSEHOLD EFFECTS

The undersigned will offer for sale by Public Auction on the premises

Lot 1, Con. 8, Williamsburg Twp. 6 Miles S.-E. Chesterville; Mile West of Grantley Church

on

FRIDAY, SEPTEMBER 21, 1956

Starting at 1.00 p.m., D.S.T.

7 H.G. Holstein Milch Cows; Heifer, rising 2 yrs.; Grey Horse, 1,600 lbs.; Black Mare, 11 yrs., 1,200 lbs.; 309 Bales Hay; 75 Bags Grain; F&W Grain Binder, 6' cut; F&W 13-disc Drill; 9' Springtooth, for tractor or horses; Horse Rake; Stiff-tooth Cultivator, team; Horse Fork Rope, Pulleys; International Hay Loader; Wagon Box; Set of Sleighs; Rubber-tired Farm Wagon; 2-furrow Plow; Pump Jack; Fanning Mill with Bagger; 2 Hay Cars; Roller; Engine, 1½ h.p.; Rubber-tired Milk Wagon; Set of Harrows; Walking Plow; 200' of Snow Fence; 2 Iron Gates; 4 8-gal. Cans; Wheelbarrow; Steel Water Pump; 3 Log Chains; Set Double Harness; Wrenches; Scales; Washing Machine, in good condition; Rocking Chairs; Cradle; Findlay Cook Stove; Sideboard; Day Bed; Bed; 2 Stands; Many Other Articles.

TERMS OF SALE

$25 and under, Cash; over that amount 6 months credit on approved joint notes bearing interest at 4%. Strangers must furnish Bank references.

NORMAN HARPER, Prop.

Dwight Tupper, Auctioneer, Phone 514, Chesterville. 51

AUCTION SALE

of

LIVESTOCK, MACHINERY AND FEED

The undersigned will offer for sale by Public Auction on the premises

S.E. Lot. 44, Con. 11, Osgoode Twp. JustWest of Marionville Village

on

TUESDAY, OCTOBER 2, 1956

Starting at 1 p.m., E.S.T.

Grade Holstein Cattle consisting of: 29 Milch Cows; 2½-yr.-old Bull; 7 Heifers, rising 2; 8 Spring Calves; 2 White Horses; 23 Pigs, 75 lbs., 22 Pigs, 125 lbs.; 4 Sows, to farrow; Year-old Boar; Universal Milker, 1 double and 1 single unit; M-H Grain Binder; Litter Carrier and 150' Track; 20 Drinking Buckets; International Combine, No. 65; International Baler, No. 45; I.H.C. Grain Drill with Fertilizer Attachment; Dump Rake; Side Delivery Rake; 2-horse Cultivator; Cockshutt Tractor 3-furrow Disc Plow; Scuffler; Knee Sleigh; 2 Jamesway Oil Brooders; Cockshutt No. 10A Hay Mower; Scraper; 4,500 Bales Mixed Hay; Milk Cans; Many Other Articles.

TERMS—CASH

ALONZO DAGENAIS, Prop.

Leo Menard, Auctioneer. 52

BABY SITTER

Available for baby sitting any evening.—Apply Mrs V. Allen, Phone 393, Chesterville. 51-1

HAPPY COINCIDENCE

Two rookie Muskegon, Mich., patrolmen were glad to learn that neither is trigger happy.

The two happened to check on the same store at the safe time, one going in the front door and one going in the back.

Patrolman Austin Spaulding challenged the shadowy figure in front of him. It turned out to be fellow officer Eugene Forton. The two agreed, "We sure got the scare of our lives."

SPORTING NEEDS

See Hubert at Labre's Grocery for the latest in sporting goods.

RUGBY BALLS — Now in stock, from .... 1.25 to 4.98

52-2

AGULNIK & SON

"THE OLD RELIABLE"

Men's Clothing

Specializing In

Fur Coats

Also Remodelling

PH. 343 — CHESTERVILLE

DION

FARM MACHINERY

Includes full line of New Idea Machinery and Patz Stable Cleaners.

PAUL MONAST

PH. 896 — CHESTERVILLE

36tf.

SILVERWOOD'S DELUXE ICE CREAM

We know you like our Giant Ice Cream Bars and now, for a real treat, why not pick up a gallon or half-gallon of ice cream on your way out of the theatre?

COMMUNITY THEATRE

Chesterville

RAILWAY TIME TABLE CHANGES

Effective

SUNDAY, SEPT. 30

Consult your Ticket Agent for further information

Canadian Pacific

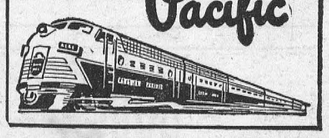

CASSELMAN'S Clover Farm Store

FRESH PORK HAMS

49c lb.

FISH STICKS

29c 8 oz. pkg.

Canadian Pacific Railway Time Table

All Times Standard

Train

No. 21—For Toronto: 11.59 p.m. Daily

22—For Montreal: 4.43 a.m. Daily

30—For Montreal: 8.27 a.m., Except Sunday

35—For Toronto: 11.36 a.m., Except Sunday

36—For Montreal: 4.57 p.m., Except Sunday

29—For Smiths Falls: 6.50 p.m., Except Sunday

597—For Smiths Falls: 10.44 a.m., Sunday Only

598—For Montreal: 6.12 p.m., Sunday Only

Full information can be obtained at Station. Phone 325, T. D. Ross, Agent.

SERVICE STATION OPEN THIS SUNDAY

Gord Lannin

In order to accomodate the driving public one service station will be open every Sunday in Chesterville.

26-5-56.

BOYS LINED JEANS—

A must for this weather. Sanforized, 9 oz. blue denim. Plaid cotton flannel lining. Age 8-16 years.

Price 3.59

GIRLS' ORLON SWEATERS—

Fine quality Orlon cardigans and pullovers. 8-16 years, colours, cherry, light blue, hunter green. Buy a matched set for the young lady.

PULLOVERS

Price 2.59

CARDIGANS

Price 2.95

KITCHEN STREAMLINER OVERALLS—

The handy man's overall with the zipper front closing, hi-back style. Sanforized, elastic inserts in braces; Size 34-44. Plain blue denim or express stripe.

Price 4.95

O.V. MOTOR RUGS—

A pure wool motor rug, size 54x66. Fine choice of bright, colourful plaids. A must for a car now.

Price 7.95

DRAPERY MATERIAL—

A 48" wide new drapery cloth. Smart floral pattern; background grey or beige.

Price, yard 1.69

RUFFLED CURTAINS—

White self-dot marquisette. Size 38x80, with tie backs. A durable bedroom curtain.

Price, pair 2.98

QUILTS—

Smart, colourful cotton quilts, reversible, size 60x72. Printed patterns in red, blue and yellow.

Price 8.50

SISMAN BOOTS—

Here's good value! A cork and rubber sole boot; first quality leather uppers, brown. Size 6-12.

Price 6.95

Moriarty's

Phone 354 - - Chesterville

Our Bargains

Brown Betty Tea Pots 1.19
Aluminum Percolators—In 4 sizes 2.25-4.95
Aluminum Tea Pots 2.75-3.95
Supreme Combination Cooker 9.50

Super Hard-Glos Floor Wax
With 1 pint Free, $1.98

SPECIAL—Tea—Lb. ..... .98
100 Tea Bags ..... .99
Monarch Cake Mix ..... .25
Five Rose Cake Mix ..... .20

We Still Have a Few Gallons
S.W.P. PAINT at $4.95 gal.
Quarts, $1.59

C.D. Paint: $1.59, quart

Watering Founts 2.75
Float Valves 2.75

FRESH CAR CEMENT JUST UNLOADED

GEORGE GILLARD&SON

"The House For Hardware"

DIAL 353 - CHESTERVILLE

FALL MILLINERY

So much newness and quality- Deep-piled Velvet and fine French Velours in distinctive stylings and rich colourings combine to bring you one of our most outstanding fall collections in years. Come in and see the many new and exciting models.

Priced from ..... 4.95 to 9.95

NEW COATS

Authentic Fall and Winter Fashions

Smart styles in flare and box fashions. Virgin wool and angora-blends of beauty and warmth. Also novelties and tweeds. Richly lined, warmly interlined.

Assorted sizes ..... 39.95 to 59.50

L. M. COLQUHOUN

KING STREET — Dial 511 — CHESTERVILLE

Newsletters of Community Happenings as reported by Our Correspondents

Country Correspondence

Phone or send your personal news to your local correspondent or call the Record at 401, Chesterville

FINCH

Attend Funeral At Kirk Hill

Mr and Mrs James Ferguson, Mrs Ford Warner, Mr and Mrs D. A. Gillies attended the funeral of Mrs John Archie MacCrimmon at Kirk Hill Church.

Personal News

Mr and Mrs D. M. Henry spent a few days with Mr Harold Werely and Miss Eleanor Wereley, Massena.

Mr and Mrs H. Ouderkirk left on Monday on a motor trip to Welland, Niagara Falls and various American points.

Mr Ed Delaney, Vancouver, spent the past week with Mr and Mrs H. Ouderkirk.

Mr and Mrs Orrin Freeman, of Seattle, were guests of Mr and Mrs D. M. Henry and family on Saturday.

Mr and Mrs Arnold Atcheson and Miss Hazel Wereley, Cornwall, called on Mrs G. MacLean Tuesday evening.

Mr and Mrs H. Motts, of Vancouver, and Mrs James Hesson, of Grantley, visited Mr and Mrs Peter Shaver on Wednesday.

Miss Anne Henry spent the weekend in Cornwall with her grandmother.

Mr and Mrs O. R. Hoople and Susan, Ottawa, spent the weekend with friends here.

Misses Margie MacLean and Peggy McKee spent a couple of days in Montreal.

W. A. Forsythe and D. M. Henry spent Saturday in Kemptville and attended the funeral of Mr L. Porter.

Ross Henry, Cornwall, spent the weekend at his home here.

Mrs M. Doyle and Mrs Gerald Foley spent Friday in Montreal.

Neil MacLean, Ottawa, spent the weekend at his home here.

Mr and Mrs George Marcellus, Chesterville, were weekend guests with Mr and Mrs W. C. Johnstone.

Mr and Mrs Austin Dunn, Ottawa, spent the weekend with Mr and Mrs E. Thompson and family.

Miss Eleanor Nugent, Ottawa, spent the weekend at her home here.

Mr and Mrs Don Grant and family visited Miss Carol Grant, The Cedars, Que., on Sunday.

DUNBAR

Mrs Alice Price Marks 86th Birthday

Congratulations to Mrs Alice Price who celebrates her 86th birthday today, September 20.

Personals

Mr and Mrs Ralph Barkley and family spent Wednesday evening with Mr and Mrs Fred Veley and family, Williamsburg.

Mrs Keith Bryce and girls spent Monday with Mr and Mrs Stanley Dillabough, Chesterville.

Mr and Mrs Fred Henderson visited Friday evening with Mr and Mrs Jim McMillan and Mr and Mrs Elmer McMillan.

GRANTLEY

Mr, Mrs Harry Mott Holidaying at Grantley

Mr and Mrs Harry Mott, New Denver, B.C., are spending some holidays with the latter's brother, Mr Jim Hesson, and Mrs Hesson.

Grantley News

Guests on Thursday with Mr and Mrs James O. McMillan were Lieut. Cdr. R. D. and Mrs Fulton, Kaye and Patricia, Valois, Que.

Mr and Mrs Milton Carr and daughter, Marian, and little granddaughter, of Brewster, N.Y., were calling on friends here recently.

Mr and Mrs Clarence Countryman and John and Mr and Mrs Mason Robinson visited on Sunday evening with Mr and Mrs Jim Hesson and guests, Mr and Mrs Harry Mott.

Mrs Donald Carr and Mr and Mrs Claude Carr were Sunday tea guests of Mr and Mrs Elburn Carr, Berwick.

Mrs Isobel Darling, Keith and Carol, Apple Hill, were weekend guests with Mr and Mrs Frank Darling.

Mr and Mrs Dwayne Munroe, Donald and Grace, Bethune Bush, were Friday evening callers with Mr and Mrs Glenn McMillan and Margaret.

Mr and Mrs Bill Fulton and Maryel were Sunday tea guests with Mr and Mrs Jas. O. McMillan.

Mr and Mrs Wilburn Robinson and family were Sunday guests with Mr and Mrs Bob Hill, Anne and Robert, Ottawa.

Mrs Mason Robinson called on Mrs Gerrit Van 't Foort on Friday afternoon.

Flt. Lieut. Doug Jones, Mrs Jones, Norma and Gordon, Trenton, were Sunday guests with Mr and Mrs Don Gordon. Mrs Jones and children are remaining for a week.

Mr and Mrs Frank Darling, Mrs Isobel Darling, Keith and Carol were Sunday dinner guests with Mr and Mrs Burton Beckstead Sr. and Mr Mahlon Beckstead.

Friends of Mr Norman Harper will be sorry to learn that he is confined to bed. All wish him a speedy recovery. Mrs Lorne LaSalle is spending a few days with her parents, Mr and Mrs Harper.

Mr and Mrs Fred Wright and Mr Wallace Darling, Ottawa, were tea guests on Sunday with Mr and Mrs Frank Darling.

Several little playmates gathered at the home of Mr and Mrs Frank Darling on Saturday afternoon to honour Carol on her 8th birthday.

Mr and Mrs Bill Irving and children, Cardinal, and Mr and Mrs Harold Merkley and family were Sunday guests with Mr and Mrs Joe Paul and family. Harold Paul celebrated his 5th birthday.

Mr and Mrs Frank Darling and Mrs Isobel Darling and Carol and Mrs John McMillan were Saturday evening callers with Mr and Mrs Glenn McMillan and Margaret. Carol remained overnight with Margaret.

NATION VALLEY

Call on Relatives At Nation Valley

Mr and Mrs Lawrence Halliday, Ottawa, were calling on relatives in this vicinity.

Local News

Mr and Mrs Brock Blackwell, Walkerton, have returned home after visiting the latter's mother, Mrs Olive Droppo.

Mr and Mrs Harold Nottell and children visited Mr and Mrs Archie York, Lyn.

Mrs I. P. McIntosh, Winchester, was visiting relatives in the Valley recently.

Mr and Mrs Malcolm Smith, of Chesterville, called at the home of Mr Donald Rae.

Mr Douglas Fry, of St. Andrew's Church, Chesterville, was calling in the Valley.

Mr and Mrs Gerald Droppo have returned home to Oakville, Ont.

Mrs I. P. McIntosh, Misses Helen Jamieson and Winnifred Shaver called on Mrs Thos. Johnstone, who is ill.

Mrs Olive Droppo has returned home from visiting relatives in Western Ontario.

Mr and Mrs Wm. Clarke and Mr Harold Clarke were calling in the Valley.

Mr and Mrs Wilfred Flood and family, Cornwall, visited at the home of Mr and Mrs Edgar Summers and Arthur recently.

Misses Helen Jamieson and Winnifred Shaver visited Mr and Mrs Wm. Clark and family last week.

HOASIC

Attend Reception For Mr, Mrs Lee Barkley

A number from here attended the reception in the hall, Williamsburg on Wednesday evening for Mr and Mrs Lee Barkley (nee Edna Colquhoun).

Personals

Mr and Mrs Durham Wells attended the funeral on Thursday of the late Mr Ross Swerdfeger. Our sympathy is extended to the bereaved wife and family.

Mrs Alma Alguire, Brockville, is visiting friends here.

Mrs George O'Shaughnessy, Betty and Marion, Ottawa, spent the weekend at their home.

Mr and Mrs W. H. Swerdfeger were guests of Mrs Addie Hess, Glen Becker, on Sunday.

Mr and Mrs Merton O'Shaughnessy at dinner Thursday evening Mrs Ball and Miss Gladys Colquhoun, Ottawa; Mrs Gertrude Weagant and Mr James Young, of Aultsville.

Communion service will be held in Colquhoun United Church Sunday, September 23, at 2 p.m.

HYNDMAN

Mrs Lena Sayeau Visiting at Hyndman

Mrs Lena Sayeau, Ventnor, is at present visiting Miss Elizabeth Brown.

Local Items

Mr Denis Beach, Ottawa, was calilng on friends here on Monday.

Mr and Mrs Henry Barkley, of Iroquois, were overnight guests on Wednesday of Mr and Mrs Cecil Somerville and Mrs James Somerville.

Threshing is the order of the day in this vicinity.

Mrs Chester Gilmer spent Saturday in Smiths Falls.

Mr and Mrs Robert Conley had dinner on Sunday with Mrs Eliza Beggs, Heckston.

Mr Wayne Francis, Brockville, was an overnight visitor on Friday of Mr Carl Norton.

Mr James Grant and daughter, Mrs Levi Sorrell, Cardinal, were callers at the Lattimore home on Sunday afternoon.

Mr and Mrs Arthur Alix spent the weekend with friends at Peterborough.

Mr George Armstrong, who has been a patient in a Brockville hospital for some time, spent the weekend here with his wife and family. He had to return to hospital on Monday.

OSNABRUCK CENTRE

Return Home

Mr and Mrs Frank Dillabough have returned home after spending a month visiting friends at Caledonia, N.Y.

Local News

Miss Joyce Hartwell has left for Red Lake where she will be employed on the teaching staff.

Mr and Mrs Clifford Collins spent a weekend visiting with Mr and Mrs John Mattice, Rochester, N.Y.

A number from here attended Metcalfe Fair on Saturday.

Miss Agnes Papirnik, Ottawa, spent the weekend with her mother.

CEDAR GROVE

Mark 25th Anniversary Mr, Mrs William Vink

Mr and Mrs William Vink celebrated their 25th wedding anniversary September 13 by entertaining the neighbours of the community. Gifts of silver were presented to Mr and Mrs Vink.

Cedar Grove News

Mr and Mrs Ernest Marcellus, Iroquois, and Mr Tom Robertson, of Brooklyn, N.Y., visited Mr and Mrs Frank Dafoe Thursday evening.

Mr and Mrs Garnet Dennison visited Mrs George Dennison, who is a patient in Winchester Memorial Hospital, on Sunday afternoon.

Mrs Clarence Countryman, Gallingertown, Mrs James Jordan, of Toronto, called on Mrs Glenn Dafoe Saturday afternoon.

Mrs J. Casselman and Mrs T. Dafoe attended the meeting of the W.A., of Gallingertown United Church, held at the home of Mrs Kenneth J. Gallinger Wednesday evening.

BERWICK

Mr, Mrs R. Gibeault Move to Chesterville

Mr and Mrs Roland Gibeault anl family have moved to Chesterville where Mr Gibeault is employed.

Berwick Items

Miss Edith Anderson, Ottawa, spent Sunday at her parental home.

Mrs Ellen McPherson spent a few days last week with Mr and Mrs G. T. Johnstone, Crysler West.

Miss Mona Lebrun has entered an Ottawa hospital where she is a nurse-in-training.

Mr and Mrs Joseph Meilleur spent Sunday visiting relatives at South Mountain.

Mrs Stella Briere returned home last week from a Montreal hospital. She was injured in a car accident a few months ago.

Mr and Mrs Roy Melvin and family, Ottawa, spent the weekend with Mr and Mrs E. J. Hunt.

Ambition

Johnny hopes to make the news
He wants to fill his father's shoes;
Jessie hopes to do much better,
She wants to fill her mother's sweater.

Dutch Sash & Door Factory
SASH — DOORS — FRAMES
Woodworking of All Kinds for Less Money
Odd-sized Doors & Windows—Special Price
Suitable for Most Buildings
Save 20-30% by buying from the manufacturer
STORM WINDOWS AND DOORS
Adriaan Heuff, Prop.
Morewood Ont. - - - Dial 629

DODGE -- DE SOTO
THE CARS WITH THE FORWARD LOOK
ROYALS — REGENTS — CRUSADERS
FIRST FOR BEAUTY, QUALITY, VALUE
DEPENDABLE USED CARS
1939 to 1954 Models—Checked and Ready to Go
CAR AND TRACTOR REPAIRS
FIRST-CLASS MECHANICAL SERVICE
MacDONALD MOTORS
PHONE 280
Main St. W. — Winchester
26tf.

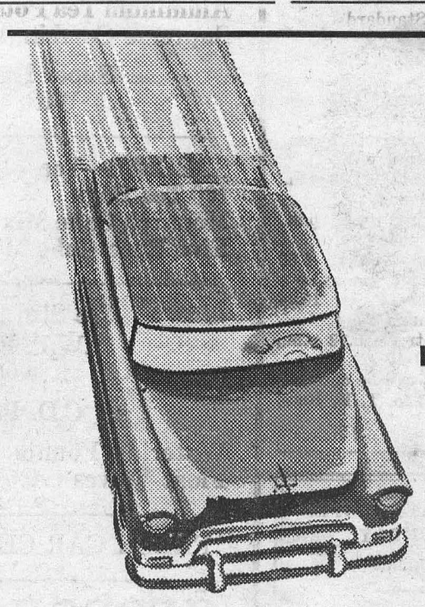

YOU'RE NOT A GOOD DRIVER
IF YOU'RE A SPEEDER
Speeders don't really "get away with it". They just use up borrowed time. Accident facts prove that excessive speed always catches up with you eventually. All speeders are potential killers.
HOW GOOD ARE YOUR DRIVING HABITS?
DEPARTMENT OF HIGHWAYS - ONTARIO
15-6

Professional Directory

Life Underwriting Needs
Family Income
Mortgage-Savings; Select Life Plans
HUBERT McCLOSKEY
Phones: Chesterville 763; Ottawa CE6-7489. 8 Mar. '57

EDWIN McINTOSH
WILLIAMSBURG
Co-Op Auto Insurance
Phone 398r2, Morrisburg or contact Co-Op Store
2-18-55

WM. J. MASTERSON
Co-Op Auto Insurance
Chesterville Co-Op

Dr. H. S. Hutt, D.D.S.
CHESTERVILLE, ONT.
OVER BANK OF NOVA SCOTIA
DIAL 318

CASS & CASS
LAW OFFICES
Chesterville Dial 735
Banko of Nova Scotia Building
Winchester Phone 11

C. W. CASSELMAN AGENCY
(Establish 1905)
Automobile Financing
GENERAL INSURANCE
At Residence on Queen St. East
DIAL 398 — CHESTERVILLE
51-52

Rowe Funeral Service
Ambulance — Modern Equipment
Hospital Bed for Rent
Dial Chesterville 437 day or night
W. B. ROWE
Funeral Director and Embalmer

R. G. Dodds, D.D.S., L.D.S.
Dentist
DIAL 334
At Residence on Albert Street
CHESTERVILLE

LICENSED AUCTIONEER
Will handle all kinds of Farm or Household Auctions. Guarantee results. Reasonable rates. Write or phone for dates at my expense.
Dwight Tupper
Dial 514 — Chesterville, RR1

H. W. ALGATE
Optometrist
at P. J. GILROY'S
THURSDAY, SEPTEMBER 27
At Davidson's Jewellery Store at Winchester on Alternate Thursdays
Only By Appointment
IN ADVANCE

Moving & Hauling
We are completely equipped to look after your commercial hauling and all local and long distance moving.
Consult us for rates—our prices are reasonable.
H. A. GREER, Prop.
CHESTERVILLE — ONT.
1 Apr. 56

Whether It is To Buy or Sell
SEE
GORDON W. THOM
Real Estate
MORRISBURG — ONTARIO
Phone 87 or 11W 2-56

Clement Insurance Agency
Since 1893
GENERAL INSURANCE
Our knowledge and experience in Insurance enables us to give you a first class, prompt efficient service.
JOHN CLEMENT
Chesterville — Phone 598
3-4-57

BICCUM & POAPST
Insurance & Real Estate Brokers
Can give you a complete Insurance and Real Estate Service.
We are representatives for all general insurance lines and the North American Life Assurance Co.
Phone Us Collect
PH. 285 — WINCHESTER

Insurance—Financing
Automobiles, new trucks, new tractors and farm equipment insured and financed at low rates.
Hough Insurance Agency
Chesterville — Phone 854

DELBERT HUMMEL
Licensed Auctioneer for all kinds of sales, at reasonable charge.
Chesterville RR 1. 33

RIVERSIDE

Spend Few Days At Rutley Home

Mrs Annie Rutley and son, Kenneth, Ottawa, spent a few days with Mr and Mrs Alex Rutley.

Personals

Mr and Mrs Alex Rutley spent the weekend in Ottawa with Mr and Mrs Ernie Faith and Mrs Annie Rutley and Kenneth.

Mr Donald McMillan, Oxford Mills, spent the weekend with Mr and Mrs Chas. McMillan and family.

Mr Len Robertson is on the sick list. We wish him a spedy recovery.

Sunday callers at the John Bogart home were Mr and Mrs Willard Hawn and daughter, Glen Walter, Mr and Mrs Lloyd Hawn, Newington.

Mr and Mrs John Bogart and son, Clifton, attended the McRoberts-Robinson wedding at Elma on Saturday afternoon.

Mr Donald McMillan and son, John, Goldfield, were Sunday tea guests with Mr John McMillan and sister, Isabel.

Mr and Mrs Ernest Montgomery were in Cornwall on Tuesday.

Miss Ruth McIntosh, Ottawa, was the weekend guest of Mrs Eva McIntosh and family.

Mr and Mrs Bernard Grady spent a day in Cornwall.

GALLINGERTOWN

Move to Woodlands

Mr and Mrs Coutour and family have moved to Woodlands.

Personal Items

Mr and Mrs Hill have returned to Toronto after visiting Mr and Mrs Chas. McNairn and family and Mrs Isabella McNairn.

Miss Sonia Gowsell, nurse-in-training at Ottawa Civic Hospital, visited Mrs Gertude Neill and family, Sunday.

BECKSTEAD

Miss Betty Robinson Honoured at Shower

A shower was held on Friday evening in Elma Church Hall for Miss Betty Robinson. Miss Robinson received many beautiful gifts and a pleasant evening was enjoyed.

Beckstead News

Mr and Mrs Glenn Barkley and Carolyn visited on Sunday with Mr and Mrs Bernice Barkley.

Mrs Leslie Whittaker and Mr and Mrs Hugh Barkley called on Mr and Mrs Bernice Barkley on Sunday afternoon.

Mr and Mrs Frank Whittaker, Mr and Mrs Leslie Whittaker, Mr and Mrs Emerson Barkley and Jackie and Lynda called on Mr and Mrs Donald McMillan and infant son, Bryon, on Sunday evening at Merrickville.

Mrs Frank Whittaker spent Saturday with Mrs Lawrence Whittaker.

Mr and Mrs E. McIntosh and Mr and Mrs K. L. McIntosh, of Kitchener, called on Mr and Mrs Frank Whittaker on Sunday afternoon.

Man (employed by an Aberdonian): "I have been here ten years doing three men's work for one man's money and I wan't a raise.

Employer: "I canna gie ye that, but if ye'll tell me the names of the ither two men I'll sack 'em."

MOREWOOD

Visit at Morewood

Mr and Mrs Herbert Madill, Mrs George Miller and Mrs Will Coulter, Toronto, spent last week with Mr and Mrs R. C. Dillabough.

Personal News

Mr and Mrs Russell Jackson, of Rochester, spent the past week with Mr and Mrs James Cheney and boys.

Mrs Thos. Hepburn, Ottawa, spent a few weeks with Morewood friends.

Friends of Mrs H. Bezanson learned with sorrow on Sunday of her death at Glen Sanfield.

Mr and Mrs Sam Barrington and Mr and Mrs Hume McConnell called on Rev J. Macaskie, Glen Sanfield, on Sunday.

HORSESHOE MAGNET ON WAY OUT

The traditional horseshoe magnet may be on the way out because of a powerful magnetic material developed by scientists.

The material is 100 percent pure manganese-bismuth. According to Dr Clarence Zener, acting director of research for a U.S. firm, it has "significant advantages over existing materials for permanent magnets."

"Perhaps the greatest advantage of the new magnets is their unusual resistance to demagnatization," Dr Zener said. These magnets are at least 10 times better in this respect than most commercial magnets available today."

With the new material it is practical to make magnets in a wide variety of shapes, particularly in the form of thin wafers or discs."

The scientist said, "In the future, such magnets may become as commonplace as the traditional bar or horseshoe magnets of today."

The new magnets are made of millions of tiny particles, each a miniature magnet. The particles are imbedded in a plastic binder which forms the body of the magnet and keeps them separated. Once magnetized, each particle adds to the total magnetism.

Two tired-out circus fleas:

First flea: "Shall we walk home?"

Second flea: "No, let's take a dog."



EVERYBODY EATS-- TRY THESE!

By Helen Graham

HOT SUPPERS FOR COOL DAYS

GONE WITH THE HOT summer days are the cold salad and sandwich suppers. When the weather is cool make something hot for supper; something that will smell good when the folks come in with healthy cold-weather appetites.

Fish Chowder

¼ cup diced fat salt pork or fresh side pork
3 cups sliced potatoes
1 cup sliced onions
Salt and pepper
1 cup flaked cooked cod or haddock
2 tbsps. flour
2 cups milk

Fry pork till golden brown. Arrange potatoes and onions in layers in saucepan, sprinkling each layer with salt and pepper. Add fish. Add cold water until it barely shows in the saucepan. Cook till potatoes and onions are tender, about 25 minutes. Mix flour with a little cold milk and blend with remaining milk. Pour into chowder and bring to a boil. Serve piping hot with crisp crackers and a green salad.

Spanish Rice

Make it quickly in your pressure cooker.

4 slices bacon, diced
3 tbsps. chopped green pepper
2 tbsps. chopped onion
1 cup rice
2½ cups canned tomatoes
½ cup water
1 tsp. salt
¼ tsp. pepper

Partially fry bacon in pressure pan. Add green pepper and onion. Cook till onion is brown and bacon crisp. Add rice, tomatoes, water, salt and pepper. Cook at ten pounds pressure for ten minutes. Allow pressure to return to normal gradually.

Spaghetti with Hamburg

½ lb. chopped raw beef
1 med.-sized onion, chopped
1 small sweet red pepper
¼ lb. grated Canadian cheese
2 tsps. salt
1 tsp. Worcestershire sauce
2 cups tomatoes or juice
1 pkg. spaghetti

Cook pepper and onion in 2 tbsps. butter. Add meat. Cook until brown. Add other ingredients and cook slowly one hour or 15 minutes at 15 pounds pressure in a pressure cooker. Allow pressure to return to normal gradually.

Tuna or Salmon Rice Casserole

1 can condensed celery soup
1¼ cups milk or water
¼ tsp. salt
1 1-3 cups quick cooking rice
½ lb. tin tuna or salmon
1 can peas, drained, or one box frozen peas
Cheese slices

Mix soup, water and salt in saucepan. Bring to a boil over medium heat; stir occasionally. Pour about half into a greased casserole. Then in layers add the rice, tuna or salmon and peas. Add remaining soup. Top with cheese slices or buttered crumbs. Bake in a moderate oven 20 minutes.

WORMS CAUSE INSURANCE PROBLEM

Things haven't been the same around Mrs Alice Moffitt's insurance agency in Henderson, Tenn., since that man came in and wanted to insure his worms.

To the worm rancher it seemed a simple request. But how in the world do you insure a bunch of red wrigglers?

Besides, he wanted special coverage — protection against moles, who consider worms a great delicacy.

It was too much for Mrs Moffit. She wrote off to the head office in Chicago, asking for a good worm policy with something in it about moles.

Omnius silence from Chicago. Then came a questionnaire.

"How," Chicago asked, "do you arrive at the number of inhabitants in each bed?" Then it went on to other stoppers.

"When is a worm bed considered escape-proof?"

"In case of fire, what is the chance of survival?"

"How can one determine the frequency of flagitious incursions of worm-eating mammals?" (The dictionary says flagitious means shameful, criminal, grossly wicked, scandalous.

"What procedure should be taken to establish the monetary value of worms, individually and collectively?"

"How could one go about adjusting a loss should one occur, and how could it be ascertained that a loss was caused by a hazard named in the policy, and what hazards could be named in the policy?"

Mrs Moffitt and the worm rancher worked out some answers.

You nd how many inhabitants are in a worm bed by figuring 800 worms per square foot of bed.

The bed is escape-proof as long as the lights are on. Worms will bee only under cover of darkness. If the power fails, out go the lights, goodbye worms.

The frequency of flagitious incursions by moles depends on what's in the moles' minds.

In case of fire, worms burn. The value of a worm depends on who wants it and how badly. An so on . . .

Now the problem is in the laps of the Chicago experts.

"MAGNETIC HILL" OPTICAL ILLUSION

The so-called "magnetic hill" which appears to draw water and cars with cut-off motors up the grade has been found by a surveyor to be an optical illusion.

Instruments showed the three-quarter-mile stretch of township road west of Collingwood, Ont., has a drop of about a foot every 100 feet, surveyor Henry Fleming said recently.

He said the hilly surrounding terrain makes a gradual downgrade appear to be an upgrade.

The hill was discovered by a Toronto man who said his car began moving up what seemed to be an incline while he stood beside the road picking cherries. In later tests, two cars moved several hundred feet up the apparent slope and water poured on the road appeared to be flowing uphill.

FRENDLEE FARM CHATS—

(Continued from Page 2)

over the yard where the wind and rain had driven them into the ground and the grass. They were a sorry-looking sight. I didn't leave them out all night again for a while.

In fact I very seldom leave them out all night. Clothes cost a lot of money. They have to be washed and dried. But I'm convinced that the shorter the period they spend on the line the longer the period they spend on our backs, beds and towel racks.

Some people have the idea clothes bleach whiter by being left hanging on the line. The truth is, however, they bleach only while they're wet. Once they've dried they don't whiten any more if they're left out a week.

I don't leave them out any longer than necessary even in summer. If I do the birds are sure to roost on the top wire of the line or the flies park on my best white tablecloth. Then I have to wash them again.

While Monday is traditionally washday, I've found it wise to wait for nice weather if it is bad on Monday. And. believe me, I wouldn't have washed on a rainy day this week if the weatherman hadn't said it would clear after noon.

Memorial Works

GRANITE MEMORIALS
Inscriptions at Cemeteries
Quality — Workmanship — Fair Prices

THOS. KLINGVALL
PROPRIETOR
Chesterville — Phone 224

PLUMBING & TINSMITHING

8-gal. Milk Cans Completely Re-tinned—2 Weeks Service

We are ready to attend to all your Plumbing Repairs and New Equipment installations such as Bathrooms, Pressure Systems, Water Softeners, etc.

For Economical heating let us install a **New Oil Burner** in your present furnace.

NEW FURNACES ON HAND
Space Heaters in Stock — Galvanized Iron Roofing
Eave Troughing Fitted

Willis Cross - **Chesterville**
MAIN STREET PHONE 647

Order COAL Now!
Order STORM SASH Now!
And INSULATE Now!

* BLUE OR STERING COAL
* QUALITY SASH AND DOORS
* ROCK WOOL INSULATION

Begg Lumber Company
CRYSLER, ONT.
PHONE 373 and AVOID DISAPPOINTMENT

BOYD BROS.
Specializing In
ASHLAR BLOCK MASONRY
* Granite-faced Concrete Blocks, Sills & Lintels
* Foundation Blocks
* Concrete Block Silos
* Concrete Tile & Septic Tanks
OSGOODE — Phone North Gower 659-11 — ONTARIO

NOW IS THE TIME TO THINK ABOUT YOUR FUTURE SECURITY

The Montreal Life Pension Invesment Bond assures you a good return on your money, plus insurance should you die before maturity.

Payments can be arranged monthly or annually.

E. B. LYNCH
AGENT
PHONE 874 — — CHESTERVILLE

PHILCO
TELEVISION
Presents Three Major Discoveries:
The Micro-Grid Tuner — The Magnetic Ring
Permanently-sealed Precision Circuits
Look To Philco for Performance
In Attractive Designs and Prices to Match
Completely Installed
See them now at
CUMMINGS FURNITURE SALES
PH. 397 - - CHESTERVILLE

Please Note: Our new phone number is 854

HOUGH INSURANCE AGENCY
Phone 854 CHESTERVILLE Box 294



ABEL'S DRY CLEANERS
PHONE 622
CHESTERVILLE — ONTARIO

HYLO EGGS

Receivers and Distributors
Grading Stations
Winchester — Osgoode
Chesterville

Daily Highest Market Price

HONEST GRADES
Two Electric Grading Machines — No Waiting

Harold Marriner, Manager
Chesterville

MAINLY ABOUT PEOPLE

Phone Us Your Personals
Call 401

Mrs Alf Jarvis, Miss Cora Droppo and Mr Simeon Droppo left on Tuesday for Gravenhurst, Ont., and will be accompanied by Mr Bob Droppo on a trip to Hamilton and Niagara Falls, Ont.

Mr Hilton McLean, of Nestlé's, is spending two weeks in New York City, Stamford and Freehold.

Mr and Mrs George Carruthers, Kelowna, B.C., arrived in Chesterville on Tuesday to spend some time with Mr and Mrs Walter Carruthers and other friends here.

Mr and Mrs Frank Allen, Vaudreuil, Que., accompanied by Mr and Mrs Willis Harper, of town, motored to Toronto for the weekend and were guests at the Harper-Roberts wedding on Saturday.

Brownell–VanCamp

Marjorie Joyce VanCamp, daughter of Mr and Mrs Roy VanCamp, Bowmanville, was united in marriage with Leland Neil Brownell, son of Mr and Mrs Charles Brownell, of Finch. Rev L. M. Somerville performed the ceremony at the parsonage of Courtice United Church.

The bride wore a waltz length gown of white nylon organdy embossed with floral design over taffeta. Her shoulder length veil of nylon tulle was caught to a tiara of tulle and sequins and she carried a bouquet of white Shasta 'mums, white feathered carnations and stephanotis.

Her attendant, Mrs Eric Booth, was in a waltz length gown of pink nylon organdy embossed with floral design over pink taffeta. She wore a matching head band and carried white Shasta 'mums. Mr Claude Comerford was groomsman.

For a reception held at the home of the bride's parents, Bowmanville, the bride's mother wore a dress of white sheer with blue floral design and pale blue accessories. The grom's mother was in blue crepe with navy accessories. Each wore a corsage of pink roses.

The bride and groom left on a wedding trip to Washington, D.C., and the Eastern United States, the bride wearing for travel a navy shantung suit dress with pink accessories and corsage of pink carnations. The couple will reside at RR2, Bowmanville.

Following their marriage, the bride and groom were entertained by friends and relatives at the home of the groom's parents, Mr and Mrs Chas. Brownell, Finch. A community dance was also held in Osnabruck Centre Hall in their honour.

Teacher: "Give me a sentence with the word 'eclipse' in it."

Sammie: "When my brother sees a joke in the paper 'eclipse' it out."

ANNIVERSARY SERVICES

ST. ANDREW'S PRESBYTERIAN CHURCH
Chesterville — Ontario

Sunday, September 23, 1956

At 11 a.m. and 7.30 p.m.

GUEST SPEAKER: **Rev Fred Miller**

Minister of St. Edward's Church, Beauharnois, Que.

51-2

ST. LUKE'S LUTHERAN CHURCH

DUNBAR— ONTARIO

LUTHERAN EVANGELISM MISSION

GUEST SPEAKER
Rev L. Eberhardt, Elmwood, Ont.

SERVICES

SUNDAY, SEPTEMBER 23—11 a.m.
TUESDAY, SEPTEMBER 25—8 p.m.
THURSDAY, SEPTEMBER 27—8 p.m.

EVERYBODY WELCOME

Rev J. L. Kirchhofer, Minister.

Ottawa WINTER FAIR

OCTOBER 22 - 27

THE ALL CHAMPIONSHIP SHOW

ENTRIES IN ALL DEPARTMENTS CLOSE
FRIDAY, SEPTEMBER 28

For Prize List Write:
OTTAWA WINTER FAIR
Coliseum, Ottawa

FEATURE ATTRACTION THIS YEAR:
The Famed Musical Ride of the R.C.M.P.

All Exhibitors and Others are Advised
To Order Reserved Seats Early at the
Coliseum, Lansdowne Park, Ottawa

$1,000 PRIZE FEATURED AT MONSTER BINGO NEXT WEDNESDAY

Let's face it. Somebody is going to win $1,000 next Wednesday night, and maybe more. All you have to do is attend the Winchester Legion Monster Night in the Winchester Community Centre next Wednesday night, September 26. Game time has been set for 8 p.m. sharp and, as usual, the popular boys from Montgomery Branch, Ottawa, will look after the Bingo chores.

In addition to the $1,000 first prize there are four other $100 prizes plus 20 regular game prizes all in the valuable category. If you purchase your ticket in advance you have the extra chance of winning the $100 door prize. Everybody gets in on the free mystery game which has a surprise award, worth an indefinite number of dollars to the winner.

Legion officials stated this week that next Wednesday's Monster Night is the biggest ever tackled by the Winchester Post which has been sponsoring this sort of thing successfully for several years now. Advance sale of tickets is unusually brisk, and those in the know are looking forward to a record crowd at this one.

Make plans now to attend. It may be worth $1,000 or more if you do.

IN MEMORIAM

HARPER—In loving memory of a dear mother and grandmother, Mrs Ford Harper, who passed away September 18, 1955.

What would I give if I could say,
"Hello, Mother," in the same old way,
To hear your voice and see your smile;
A beautiful memory is all we have left
Of one we loved and will never forget.

Ever remembered by the Family.

CARD OF THANKS

I wish to thank all those who remembered me with cards and gifts while I was a patient in Winchester Memorial Hospital. Special thanks to Dr Justus and the nursing staff.

Robbie Price.

COOK WANTED

There's only one drawback to the long standing friendship between Robert Johns and W. L. Bonham. They can't stand each others cooking.

Johns, 82, and Bonham, 72, camp together each summer at their lodge near Bowling Green, Kentucky. The camp has two fireplace pits. At mealtime, each cooks and eats alone.

Coming Events

RECEPTION

A reception will be held in honour of Mr and Mrs Garnet Droppo (nee Edna Merkley) in Chesterville Community Hall on Friday, September 21. Everyone welcome.

RUMMAGE SALE

A rummage sale under the auspices of the Evening Auxiliary will be held in the basement of Trinity United Church on Saturday, September 22, afternoon and evening. 51-2

W.I. GRANDMOTHERS' NIGHT

The regular monthly meeting of Chesterville W.I. will be held in the library Wednesday, September 26, at 8 p.m. Conveners: Mrs William Forward and Mrs Edwin Forward. Guest speaker: Miss Isobel Forward, B.H.Sc., who will show film and give commentary on the tour she made to the United Kingdom and Europe. A cordial welcome is extended to all who would be interested in travel and their community. 51-1

MONSTER BINGO

at
WINCHESTER ARENA
WEDNESAY, SEPTEMBER 26, 1956

SPONSORED BY WINCHESTER POST 108, B.E.S.L.
Proceeds in Aid of Special Hospital Equipment

$2,000.00 In Prizes **5 Special Games**
ONE FREE MYSTERY GAME

PRIZES FOR SPECIAL GAMES

$1000.00 BOND
FIRST PRIZE

2nd, 3rd, 4th, 5th PRIZES—$100 Bond Each
DOOR PRIZES—$100 Bond

Only tickets purchased in advance eligible for draw on Door Prize; lucky ticket holder does not have to be present to win. Seller of winning ticket gets $25.

Consolation Prizes will be **Three Pairs of Scotty Towels,** valued at $5.95 by Caldwell Linen Mills.

TICKETS: $1.00, good for 20 games. Extra Cards and Cards for Special Games, 25c each.

HE DIDN'T FIND LEAK —BUT HE TRIED

When Julius Ramirez's auto trunk lid sprang a leak, Ramirez sprang into the trunk and shut the lid to see if he could spot the trouble from within. Then it occurred to him the key to the automatically-locking lid was in his pocket.

Ramirez set up a muffled tumult. His wife telephoned police. Police despatched a fire department resuce squad. The leader of the Miami, Fla., squad instructed Ramirez to drop the key through the spare tire drainhole to the ground, and with it released him.

The leak? Ramirez didn't find it.

Sarah: "Whenever I'm down in the dumps I buy a hat."

Clara: 'I was wondering where you got them."

This Sunday
AT THE CHURCHES

ST. LUKE'S LUTHERAN CHURCH — DUNBAR
Rev J. L. Kirchhofer, Minister
SUNDAY, SEPTEMBER 23
2.30 p.m. Worship Service
"Come to worship, leave to Serve."

PRESBYTERIAN CHURCH
Mr Douglas Fry, Student Minister
SUNDAY, SEPTEMBER 23
9.30 a.m. Dunbar
11.00 a.m., 7.30 p.m., Anniversary Services, Chesterville

TRINITY UNITED CHURCH
Rev. R. A. Mitchell, Minister
SUNDAY, SEPTEMBER 23
10.30 a.m. Church School
10.30 a.m. Morning Worship
No Evening Service

THE PENTECOSTAL CHURCH
Rev. R. D. Ellis, Minister
SUNDAY, SEPTEMBER 23
10.00 a.m. Sunday School
11.00 a.m. Worship
7.30 p.m. Evangelistic Service
8.00 p.m. Friday, Bible Study and Prayer

MOREWOOD UNITED CHURCH
Rev. D. L. Gordon, Minister
SUNDAY, SEPTEMBER 23
10.30 a.m. Morning Worship and Sermon.
11.30 a.m. Bible Class
All Made Welcome

CHURCH OF THE HOLY TRINITY
Canon Carryer, Rector
SUNDAY, SEPTEMBER 23
7.30 p.m. Evensong

ELMA UNITED CHURCH
Rev Nathan Bowering, Minister
SUNDAY, SEPTEMBER 23
10.00 a.m. Sunday School
11.00 a.m. Morning Worship
Guest Speaker: Rev Capt. Basil Adams, B.A., B.D.

Community

Matinee Saturday at 2.30 p.m. Matron in attendance
LATEST IN SOUND AND PROJECTION EQUIPMENT
SHOW STARTS AT 7.30 P.M., D.S.T.
Saturday Show Starts at 7.00 p.m.

THURSDAY, FRIDAY, SATURDAY SEPTEMBER 20-21-22

"GEORDIE"

In Technicolor

A giant among comedies that is breaking attendance records everywhere. More heart-warming than "Lili", a picture of very special greatness.

Bill Travers, Alastair Sim and Norah Gorsen

MONDAY, TUESDAY, WEDNESDAY SEPTEMBER 24-25-26

"QUENTIN DURWARD"

CinemaScope, Technicolor

A famous tale of romance and chivalry; royalty fought for her but her heart belonged to Quentin Durward. Robert Taylor in his most thrilling role.

Robert Taylor, Kay Kendall and Robert Morley

PHOTO NITE NAME CALLED LAST WEEK:
Carl Hummel, RR1, Chesterville
NEXT WEEK: **$400.**

Next Week's Programme
PICADILLY THEATRE
Williamsburg - Ontario

THURSDAY, FRIDAY, SATURDAY SEPTEMBER 20-21-22

"SIEGE OF RED RIVER"

No greater story has the West to tell. Starring Joanne Dru, Van Johnson and Richard Boone.

"THE ROCKET MAN"
A comedy. Starring Spring Byington, Anne Francis, Charles Coburn, George Winslow and Stanley Clements.

MONDAY, TUESDAY, WEDNESDAY SEPTEMBER 24-25-26

"GABY"

In CinemaScope and Technicolor. Nothing, not even a war-torn city, could dim the happiness of two people in love. Starring Leslie Caron, John Kerr and Sir Cedric Hardwicke. (ADULT).

THURSDAY, FRIDAY, SATURDAY SEPTEMBER 27-28-29

"THE OLD WEST"

A rousing tale of adventure in rugged frontier days. Starring Gene Autry.

"THE SHIP THAT DIED OF SHAME"
A drama. Starring Virginia McKenna and Richard Attenborough.

FAMILY STYLE ENTERTAINMENT
Winchester
DOORS OPEN 7:00 P.M., CONTINUOUS FROM 7:30

Saturday Evening Shows Start at 6.30 p.m.

ALL WEEK—Mon. to Sat. SEPT. 17-18-19-20-21-22

"WEE GEORDIE"

In colour. Starring Bill Travers and Alastair Sim

Filmed in the Highlands of Scotland in colour. This month's greatest picture. Now playing its fourth month in one of Ottawa's better theatres.

MONDAY, TUESDAY, WEDNESDAY SEPTEMBER 24-25-26

"THE WORLD IN MY CORNER"

Starring Audie Murphy and Barbara Rush

"THE NIGHT MY NUMBER CAME UP"
Starring Michael Redgrave, Sheila Sim, Alexander Knox and Denholm Elliott.