THE CHESTERVILLE
RECORD

Vol. 86 No. 20 | Chesterville, Ontario | Single Copies 25¢ | Wednesday, January 14, 1981

Fire destroys home, resident presumed dead

CONNAUGHT (Staff) - A fire near here, in the Seventh Concession, Finch Township, raged out of control early Thursday morning at the home of Ken Murphy, who is presumed to have died in the blaze.

OPP officers, digging in the rubble Friday, found what might be part of the remains of Mr. Murphy. The pathologist in Cornwall now has the possible bone fragments. The OPP also have a forensic science laboratory in Toronto if the Cornwall investigation proves inconclusive.

The fire was well-advanced by the time the Crysler Fire Department arrived at the scene. When it was discovered at approximately 2am Thursday morning, nearly 80 per cent of the house and garage were burned, said John Benoit, Crysler Fire Chief.

With the extensive damage, said Mr. Benoit, there is no way to determine the cause of the fire. Only the west wall remained standing when the department arrived, said Mr. Benoit.

The firemen concentrated on checking the movement of sparks toward neighbouring homes. The wind direction and distance to the barn prevented it from catching fire.

It is believed Mr. Murphy, a 67-year-old bachelor, was at home at the time of the fire since a neighbour said he thought he saw lights on in the house at approximately 11:45 p.m. Mr. Murphy had told another friend he was staying in that night because of the extremely cold weather.

Community counsellor appointed to Dundas

(Staff) - Linda Schwerdtfeger of RR4, Winchester has been appointed the new community education counsellor for Dundas and the west half of Stormont, replacing Lorna Bawden, who has relocated in Lindsay, Ont.

Mrs. Schwerdtfeger, the former Linda Reid, of Chesterville, has already begun her duties working out of the college's rural office, in Chesterville. She hopes members of the community will take advantage of the service and use her office extensively.

Rather than operate out of the office for three days per week, Mrs. Schwerdtfeger said she thought it would be more convenient for her to work several hours every day, maintaining the part-time nature of the position, but extending the office's availability.

Mrs. Schwerdtfeger said her prime concern at the moment is to make the public aware of the community education counsellor's role.

She stressed although the college is tending to move away from general interest courses toward college credit courses, any suggestions which generate enough students to take the course and a teacher in the area willing to take the classes, can form the nucleus of a course.

In some cases where there are not enough students to form a regular college-credit course through one of the local schools, Mrs. Schwerdtfeger said she can also arrange "brokered" courses.

These courses, run from the teacher's home, can be set up with the counsellor's help and students will then pay the teacher directly, eliminating the need to pay rent for the classes, reducing the number of students needed to support each course.

At present there are few brokered courses, she said, but she expects a move in that direction in the future with the general interest courses.

She stressed participation from the community as a method of serving the course needs of the public. At present, some members of the community have approached her about guitar lessons. If everyone who was interested called, there would be no trouble setting up the course.

Similarly, if people interested in other areas got in touch with the office, arrangements could probably be worked out to suit all.

A problem with the part-time nature of her job, though, said Mrs. Schwerdtfeger, is many callers are reluctant to leave their phone number with the answering machine that records calls. She stressed every call will be answered and it most often easier for her to contact the caller than the reverse.

Mrs. Schwerdtfeger has worked as a night-school typing teacher at North Dundas District High School for over two years and has been involved with St. Lawrence College during that time, working with management seminars oriented toward teaching.



Linda Swerdfeger

Vietnamese refugees move west, optimism for work increases

(Staff) - The four Vietnamese refugees, "boat people", brought to Chesterville and area last March by CARES-the Chesterville and Area Refugee Emergency Sponsorship - left the village last Saturday for Calgary, Alta.

The three brothers, Tran Ngoc Mieu, Tran Ngoc Thuy, and Tran Thoc Hong, and cousin Nguyen Van Thu, arrived in Chesterville after spending almost a year in refugee camps after making an escape in small boats through the South China Sea. They'd fled their homeland, South Vietnam, as the communist regime was installed following the fall of South Vietnam to the North Vietnamese and Viet Cong in 1975.

Chairman of CARES, Bob Bennett, says the men will be staying with friends in Calgary until they can establish themselves.

They left because of greater possibilities of obtaining jobs in the west. Mr. Bennett says Mieu already has a job in Calgary as a welder. The other three men were told by friends there is opportunity for other jobs as well.

The CARES committee was consulted by the four men says Mr. Bennett and received the organizations approval and funds for the trip, by car, to the western province.

Mr. Bennett says the men were becoming frustrated with the difficulty in finding jobs in Eastern Ontario. They'd worked in an apple orchard in Williamsburg last summer, for minimum wage but when the season was finished in September so were the jobs, says the chairman.

As soon as the men are out of the jurisdiction of the CARES committee they are responsible for their own welfare. The committee has decided to pay the bills left by the refugee family with money donated for their care and any remaining funds will be sent to them in Calgary.

More than anything they wanted to be independant says Mr. Bennett. "You're not dealing with children, but with adults with minds of their own," he says. They were optimistic about the move, he notes, and considering that they are young and single a desire to be mobile is not unusual.

The CARES committee could take the move and look at it personally says Mr. Bennett; "that they left Chesterville, 'us'. But our main objective was met, we took them out of the refugee camp and established them in Canada."

Mr. Bennett found the experience added "another dimension" to his personal life. Instead of donating money to a worthy cause the young man says he felt like he'd really done something.

He noted too, that the project was a success with the support of the community and the hard work of the CARES committee.

Ministry reviews village water bill

(Staff) - A revision in the method Chesterville Village pays the Ministry of the Environment for water and sewer services may result in a substantial increase for rate payers and a new debt for the municipality.

The village received a letter, tabled at last week's council meeting, from the ministry explaining the new rate structure. But village council isn't happy with the proposed billing changes and hopes to meet with ministry officials in February to negotiate the new deal.

The ministry wants the village to begin paying for the lagoon on the basis of how many gallons of liquid is pumped in. But there is a wide discrepency between the amount of water being pumped from the village well, and the amount of water being pumped into the lagoon. More water is pumped into the lagoon than is pumped from the well.

If it's surface water that is leaking into the system and then being pumped into the lagoon then it's the governments problem and not the village's said Reeve Carl Ward. Another explanation for the extra water may be that some village residents have their sump pumps hooked into the sewer system.

Until now the ministry, owner of the water and sewer system, has rented it to the village. The rate of rental payment was established by verbal agreement between the village and ministry years ago. The exact amount collected by the village from users was paid directly to Toronto. This method was always acceptable in the past said Mr. Ward.

Besides an increase in rates with the new billing method the village may be asked to pay in the new method back a number of years. A figure of more than $90,000 in deficit was mentioned during the meeting but Reeve Ward refused to confirm or deny

● continued on 2

SD&G separate board

Communications report ratified

CORNWALL (Staff) - Members of the SD&G Separate School Board met last night to ratify the ways and means of implementing 12 recommendations submitted by the committee charged with improving two way communication between the board, schools and the community.

The committee submitted their final report at the last board meeting January 13, but time did not permit extensive examination of the document and board members voted to table the motion until last night.

The 12 recommendations have received previous consideration from the board in the form of a working document presented earlier this summer. Last night's report marks the culmination of more than a year's work toward the development of "a two-way communication system and-or process between the school board, the schools and the community."

The committee also recommended a communications committee be created within each of the English and French sections consisting of trustees, clergy, members of the administration, teachers and parents.

The ways and means suggested include the mandate of the committee, the power of the committee as a whole and the term of office, as suggested by the final report.

A budget of $1,500 was recommended for the practical implementation of the information officer's duties.

One of the major items in the report was the recommendation that each school committee along with the school administration be the major communication link between school, parents and the parish as well as the animator of parent participation.

Some examples of ways and means of accomplishing the goal were to invite the parish priest to school committee meetings and that the school committee be encouraged to report to the board on its two-way communications activities, as well as endorsing the use of surveys, questionnaires, audio-visual presentations and conferences.

The committee also recommended the meetings of the Board's various committees (excluding negotiations committees) be open to the public in total or in part and that a 15-minute question period be set aside at the end of regular board meetings.

● continued on 2



Shattering glass proves a mystery

(Staff) - Shattering panels of safety glass at the Chesterville and District Arena are proving to be a mystery.

Recreation Director Dave Arnold told village council at last week's meeting that five panels of the glass each worth $200 have shattered since May last year when they were installed.

No one has been at the arena when the glass breaks and neither the installer of the glass or the manufacturer can explain why it shatters.

The 1.2 by 1.5 metre panels are 15cm thick and all the broken ones have been located in the corners of the rink.

Last June the first panel broke following a heat wave. The second shattered on Dec. 10 and three more were found broken around Christmas day.

Because no one has witnessed a panel breaking Mr. Arnold can't say whether the glass just breaks up or whether it explodes. Pieces of the glass can be found about 20 feet away from the pane.

Whether the glass shatters or explodes it's still dangerous noted council members.

Until a solution is found the glass has been draped with polyethelene as a safety precaution.

The installer, H.I. Leclair of Montreal examined the glass and says it was put in properly. Mr. Leclair has installed the same glass at arenas in Cornwall, Hawkesbury, and Metcalfe. Although these arenas have reported glass breakage none were as mysterious as the ones in Chesterville.

Samples of the glass were sent to the manufacturer, Prelco in Quebec City, and they reported there was nothing wrong with the product.

Mr. Arnold said the installer will be approached again about what can be done about the problem.

Opening date nears

February 18 has been set as the tentative grand opening date for the Toronto-Dominion Bank, new getting the final touches from contractors. A sign posted last April announced the bank's intention to build and the footings were poured in early October, following the demolition of the old brick home which previously occupied the lot. The bank will be a full-serve branch including night depository and safety deposit facilities. The entrance faces Main Street.

- staff photo -

newsbriefs...

No injuries

(Staff) - No injuries resulted from a car-truck accident at the corner of Highway 43 and South Street Monday morning. Gerald Scott, RR1 Chesterville, driving a 1979 half-ton truck and Gerald McBain, Clarence Street, Winchester, driving a 1971 Pontiac collided at approximately 8:55am. Winchester OPP are investigating.

Nominations closed

(Staff) - Chesterville Council finalized nominations for several position last week. Named as the livestock valuator is Earl Cross and as sanitary landfill representative, Byran Beazer. Keith Graham will again represent the village at the South Nation River Conservation Authority. The Committee of Adjustment will consist of Ian MacIntosh, Tom Hewitt and Gerald McMillan. Village representatives to the North Dundas Planning Board are Bryan Beazer, Archie Black and Larry Stevens.

Paving required

(Staff) - Chesterville village council tabled a letter from their solicitor Fred Cass at last week's council meeting advising them sub-divider Jim Sullivan must agree to pave Sullivan Crescent when village council wants it done. The village had recently requested Mr. Sullivan pave the street next year when neighbours Ralph and Casselman Streets are paved. The sub-divider told council that his agreement with the village did not specify any time limit for the paving. He said it was his understanding he would not have to pave the street until the last two houses were built in the sub-division. There are a total of three lots.

Agricultural dinner

(Staff) - The Chesterville and District Agricultural Society will be holding their annual dinner this Saturday, Jan. 17 at noon in the Trinity United Church Hall. Tickets for the event are available from Judy Buske, society secretary, at 62 Thompson St., telephone 448-3039. Everyone is welcome.

Drug awareness

(Staff) - Parents and adults interested in learning more about teenagers and drug use and abuse are invited to attend a Parent Awareness Night at Rothwell Public School, Ingleside on Thurs., Jan. 22 at 7:30pm. A representative from the Ontario Provincial Police will give a presentation and a question and answer period will follow. The evening is being sponsored by the Ingleside Jaycees.

Snow-plowing not village job

(Staff) - Although Chesterville village is not responsible for the snow plowing of streets in the VanKessel sub-division in the south end of the village, reeve Carl Ward says the municipality has "an obligation to see that the roads are kept clean."

Council received a letter from their solicitor, Fred Cass, advising them that they are not responsible for the snow plowing on Streeterpete Rd., Martin St., and Michael St.

The letter, tabled at last week's regular meeting, said the agreements signed between the subdivided, Peter VanKessel, and the village, in 1975 and 1980 state that the village will take over the roads six months after they have been brought to the standards as outlined in the agreement. Mr. Cass said the village is not responsible for the streets, including the snow plowing until that time. Meanwhile the sub-divider is responsible.

The lawyer also added that the residents living on the streets should expect the roads to be kept clear. He advised the village to do the work and send the bill for the work to Mr. VanKessel or take the money from securities deposited with the village by the sub-divider.

The question of who is responsible for the plowing came to council's attention last month when the reeve unilaterally had the plowing in the sub-division discontinued. Mr. Ward said he had ordered the plowing halted because the village is not obliged to maintain "private" roads. The village had plowed the streets for the last two or three years.

Mr. Ward did not consult with the rest of council because, he said, "someone has to take responsibility to see these things are taken care of."

Mr. VanKessel objected to the halting of the plowing mainly because it wasn't done very courteously. He received no advance warning from Mr. Ward. He was informed of the change in the two-or-three-year practise by the village snowplower, Peter Monast.

Roads superintendent, Richard Sharkey, told council the water and sewer systems along the streets have been accepted by the village but the road wasn't because it wasn't up to Ministry of Transportation and Communication (MTC) standards. Mr. Sharkey said the ditches must be seeded, and graded yet.

Councillor Bert VanKessel asked Mr. Sharkey if the village engineer, Derek Wilson, hadn't inspected the ditches and said the grade was acceptable. When Mr. Sharkey didn't answer immediately Mr. VanKessel turned to clerk-treasurer Gary Thompson and repeated the question. Mr. Thompson nodded, yes.

Mr. Ward said that the approval from Mr. Wilson was only given by word-of-mouth and therefore, wasn't good enough. He told council the approval must be written.

Mr. VanKessel then noted that the sub-divider had been told by council on July 8, 1980 that MTC would be checking the road, and that on July 21 council passed the motion to have the roads paved instead of tar and chipped as agreed to in the original agreement in 1975.

Mr. Sharkey said that MTC wouldn't check the road in the summer because the paving wasn't completed and they wouldn't do it in the fall because he informed them the road wasn't finished to standards set in the agreement.

Later in the meeting councillor Bryan Beazer asked whether the village roads superintendent was responsible for telling MTC when the roads were ready for inspection.

Mr. Ward said it is the responsibility of council to ask MTC to come and inspect the streets.

● continued from 1

board report

Methods of implementing the recommendation include preparing an advance schedule and informing the general public of the schedule, informing the media who will inform the public, hold news conferences to inform the media and the public of the intention of the committees involved and to have the closed session at the beginning of a meeting with a set time allotted for the in camera session.

Recommendation nine puts some of the communication responsibility back on the shoulders of the school principals by advocating a communications section to each staff meeting to deal with both development and evaluation of communication between principals, teaching staff, non-teaching staff, parish priest and pupils.

The ways and means guidelines suggest also the superintendent of schools meet periodicaliy with the principals as a group for the purpose of evaluation and that the superintendent concerned should feel free to attend any meeting called by the principal.

The committee closed its report with the recommendation that the two-way communications policy should be reviewed annually by the board by way of a special board meeting, a think-in or a brainstorming session.

water bill

● continued from 1

the figure as accurate. He also refused to say exactly how many years the new system may be retroactive.

Councillors decided to ask to speak to ministry officials while they are in Toronto for the Rural Ontario Municipal Association (ROMA) convention in February about the problem with apparent water seepage into the system. Council will also look into the possibility of discovering if there are village residents with sump pumps hooked onto the sewage system.





3 0TH ONTARIO MARCH OF DIMES
Anniversary Ability Fund

We Can't Help Without Your Help

International Year of Disabled Persons 1981
Année internationale des personnes handicapées



The Ontario March of Dimes, celebrating its 30th Anniversary of helping people to help themselves - no matter what the cause of disability.

Over the past thirty years, its many services have provided opportunities for thousands of physically disabled men and women in this province every year.

... But there's still much to be done.

So when you receive our letter in the mail... or when our volunteer calls at your door - Please give generously. Support the Ontario March of Dimes Ability Fund.



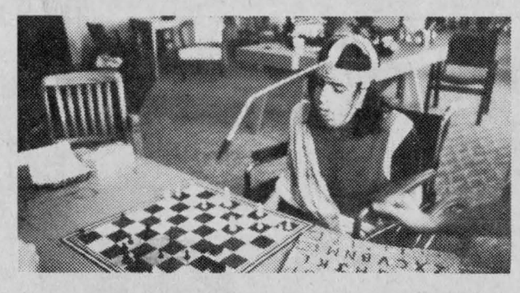

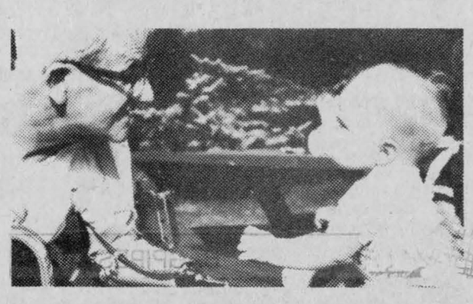

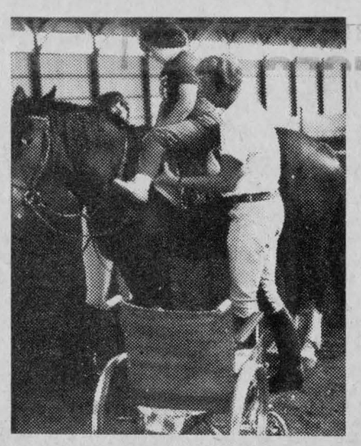



THIS MESSAGE SPONSORED THROUGH THE GENEROSITY OF THESE BUSINESSES

BERNIE'S FURNITURE & CARPET CENTRE
CHESTERVILLE
448-2927

FINCH RED & WHITE
FINCH
984-2268

BYERS BUILDING SUPPLIES
CHESTERVILLE
448-3318

CLEMENT FEED & FARM SUPPLIES LTD.
CHESTERVILLE
448-2161

J. SCOTT VARIETY
CHESTERVILLE
448-2807

SEAWAY VALLEY PHARMACY
CHESTERVILLE
448-2492

HI-JAC FABRICS
CHESTERVILLE
448-3011

UNITED CO-OPERATIVES OF ONTARIO
CHESTERVILLE
448-2377

C & M TEXACO
CHESTERVILLE
448-2388

BENOIT FURNITURE AND CARPET CENTRE LTD.
CRYSLER
987-2012

BICCUM & McINTOSH INSURANCE LTD.
WINCHESTER
774-2832

NEW SNOWMOBILES
REPAIRS!



NOW:
- We repair all makes of snowmobiles—from minor tune-ups to major overhauls.
- All repair parts needed are supplied at low everyday

DIRECT DISTRIBUTING DISCOUNT PRICES
- All work is performed by qualified mechanics
- All work is guaranteed by Bayshore Marine

And . . . we're easy to get to

BAYSHORE Marine LTD
"The Nicest Thing to Happen to Carling & Kirkwood at The Queensway"
OTTAWA, ONTARIO (613) 729-6161

OMB hearing to hear water dispute

OSNABRUCK CENTRE (Staff) - A long-awaited Ontario Municipal Board hearing in Osnabruck Centre community hall next Wed., Jan. 21 will decide whether a 1978 council decision with regard to water levies was fair and just.

The OMB urged the ratepayers and Osnabruck Township council to settle the dispute without going to the expense of holding a hearing, as long ago as March, 1979. At that time council said there was no turning back; council was caught up in a legal predicament it could do nothing about.

Ingleside ratepayers requested the hearing in June 1978, when a fund to help pay the cost of the hearing was set up.

Water treatment facilities were expanded in 1978, when the demand on the system became too great for it to bear. The expansion also was to improve the quality of the water in the village.

The total cost of $166,190.12 was shared by Kraft Foods ($35,750) a CHMC grant ($9,565.12) and the remainder shared by residential owners, business owners and owners of vacant lots.

Each family single residence was assessed at $250; duplex units at $250 for the first and $125 for the second and apartments at $125 each.

A 10 per cent discount was offered those paying the entire amount by April 17, 1978. A one-year payment plan and a five-year plan were also offered, with the five-year plan charging 20 per cent interest to the ratepayer.

A group of ratepayers protesting the $250 charge attended council meetings in 1978. They wanted the water bill to be debentured or applied on a tax-rate system; they wanted to know why Kraft Foods, the major water-user, was paying less than what they said was its share of the bill and why Ontario Hydro didn't have to pay for their vacant lots while other taxpayers did.

The ratepayers also charged Kraft received preferential treatment in that council sat down and negotiated the rate with the company but set a non-negotiable flat rate for ratepayers.

The ratepayer committee approached an Ottawa lawyer, Richard Bell, in its quest to have the levy declared illegal. Mr. Bell verified the committee's contention.

At the time many of the ratepayers not involved in the committee wrote the words "under protest" on their cheques.

Council members Frances Bird and Carson Elliott were members of the committee when it was active.

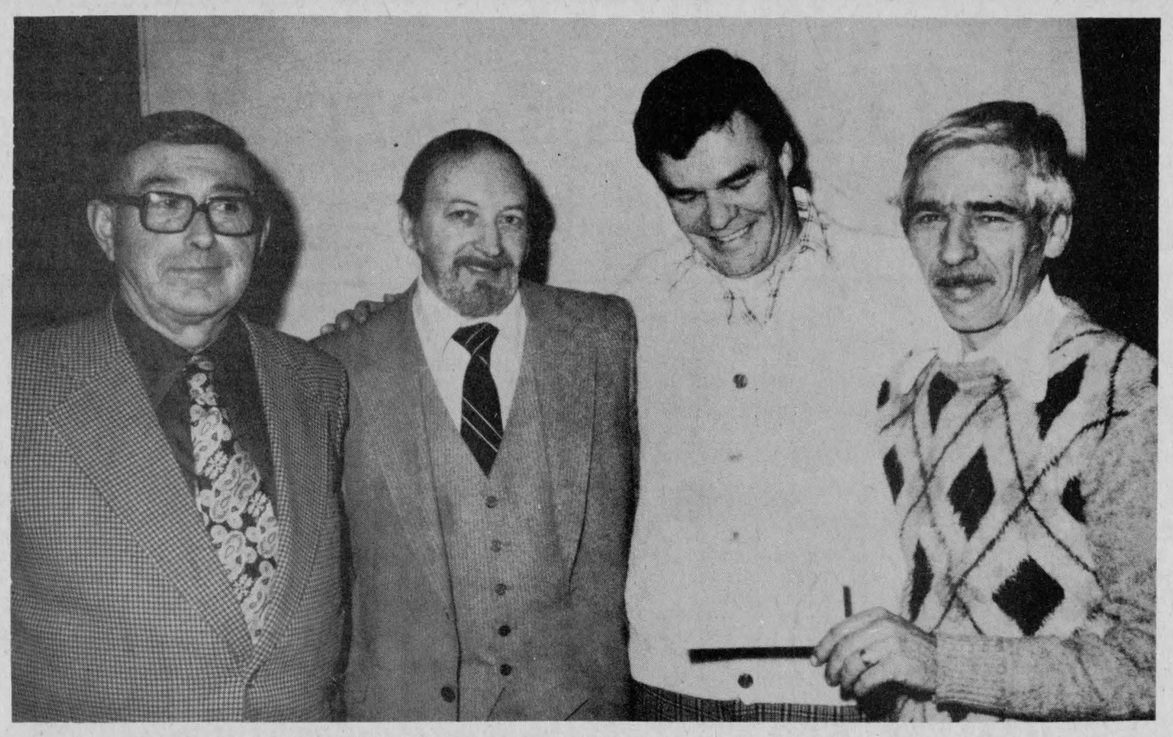

K of C aid Mount Carmel

North Stormont Council, Knights of Columbus 6809, recently presented a cheque of $330 to Mount Carmel House in St. Raphael's, Ont. The house is a treatment center for the diseases of alcoholism and drugs in the three United Counties. At the official presentation of the cheque were, from left to right, Knights of Columbus treasurer, Aurel Forgue; Mount Carmel House treasurer Roger Mayotte, Mount Carmel House project manager Ray Billard; and Grand Knight Robert Landry. - staff photo -

Osnabruck rejects zoning request

OSNABRUCK CENTRE (Staff) - Osnabruck Township council rejected a request from Ault Island property owners to rezone the north end of the island to "conservation-forestry and wildlife" from "resort residential" at last Tuesday's meeting.

The property owners requested the zoning change in a letter read to the council at their regular council meeting.

Council also gave first and second reading to a bylaw to enforce the clean-up and clearing of yards in the township. Third reading was deferred until the next meeting so members would have a chance to thoroughly read the bylaw and make a decision based on the bylaw wording itself.

Council accepted the tender of David Brown of Ingleside for bulldozer rental at the sanitary landfill site of $22 per hour.

Although no bylaw was passed, members discussed revised rates for the dog licensing fees in the township. Fees will be $7 for each spayed female or male dog and $12 for female or additional dogs. The kennel fee of $25 remains unchanged.

A bylaw was passed to change the per diem for meetings other than council from $37.50 plus mileage to a flat rate of $40. The new rate will mean a slight downwardtotal in most cases, said clerk-treasurer, Lois Smith.

Fence viewers and cattle evaluators will be paid on an hourly basis rather than on a per call basis as before. The new rate is $8 per hour and 20 cents per kilometre.

Citizens members to the Hall Board committee are Helen Zeran, Fran Laflamme and the current WI president. Council's representatives are Garnet Ezard, George Hehir and Frances Bird.

Thanks were received from the senior citizens for the walks installed in the village of Ingleside. The roads department installed walkways to prevent the seniors from having to go a long way out of their way to get to often-visited services.

D.G. Forsyth dies age 61

Douglas George Forsyth, age 61, died suddenly in Arnprior and District Memorial Hospital, Mon., Dec. 8, 1980. Mr. Forsyth was the son of the late William A. Forsyth and Myrtle Rupert of Ingleside and formerly Finch. He was married to Christina Urch and was the father of David, of Woodlawn, Richard of Waverley, Nova Scotia and Heather of Ottawa. Mr. Forsyth was grandfather to Sarah, Laura and Travis and brother to Lyle of Newington and William R. of Cornwall.

The funeral service was held December 13, and interment followed at Arnprior Municipal Cemetery.

Mr. Forsyth was formerly with CPR and was the assistant agent in Chesterville from 1946 to 1948.

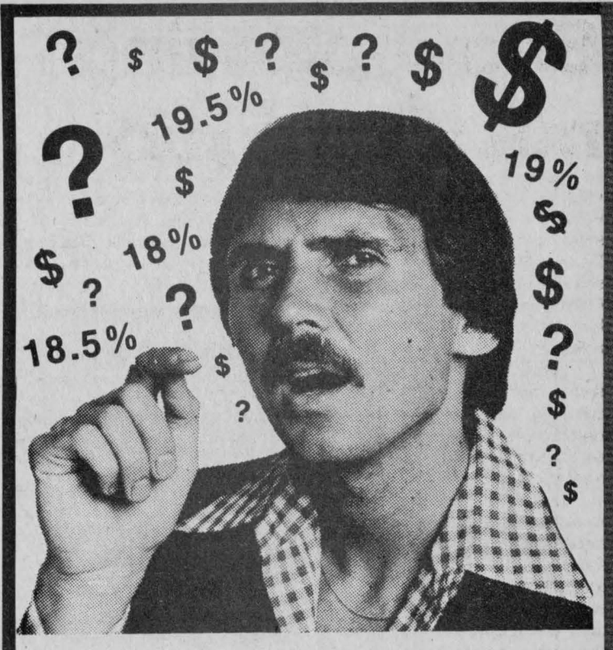

Why Buy Now?

HERE'S 3 OF THE BEST REASONS

1: Subsidized interest rates currently in force (for a limited time only) permit us to finance your purchase at a special interest rate of 14.20%. Considering that the consumer lending rate at the Canadian Imperial Bank of Commerce, for example, it currently being advertised at 19%, the difference on a $7,500 loan over a 48 month term would total $890.40.

(GOOD REASON?)

2: Through the encouragement offered by the Ontario Government, provincial sales tax on light duty trucks is refundable to a maximum of $700.

(GOOD REASON?)

3: Effective Jan. 5, 1981, manufacturers announced price increases on 1981 models ranging from $180 to $460. However, Angus Pontiac Buick, (for a limited time only) will freeze (excuse the bad word) prices on all (pre Jan. 5) stock at the OLD prices.

(GOOD REASON)

And . . . .

if those reasons aren't enough, then we'll just have to DICKER LONGER

14.20% GMAC FINANCING NEW CARS & LIGHT TRUCKS

ANGUS PONTIAC - BUICK GMC

OPEN: Mon. thru Thurs. 9 a.m. to 9 p.m. Fri. and Sat. 9 a.m. to 5 p.m.

At The Crossing Call Collect

Winchester 774-2620

MacGILLIVARY'S OUTFITTERS



315 CLARK AVE., CORNWALL, ONT. 933-4867

BAGPIPES
HIGHLAND SUPPLIES
TARTAN BY THE YARD

ANYTHING SCOTTISH WE HAVE IT!

Gerard Warehouse Furniture ltd.

JANUARY CLEARANCE

WE HAVE PURCHASED SIX TRAILER LOADS OF MANUFACTURER'S INVENTORY CLEAROUTS TO PASS THE SAVINGS ON TO YOU

10% OFF

ON ARRANGED TERMS OR

CASH & CARRY

ON ARRANGED TERMS OR
We GUARANTEE that our prices on comparable furniture are lower than anywhere else!

HOW WE SAVE YOU MONEY

- You buy direct from our warehouse
- We pick up direct from the manufacturer — no middle man
- We buy by the truck load
- We shop around for the best buy, the same as you do
- Our location saves you money
- Easy budget terms
- Quality Merchandise
- 10% off on terms or cash & carry
- No sales tax on furniture and major appliances

COME AND VISIT OUR NEW LOCATION AND HAVE A FREE COFFEE

1 mile west of Long Sault traffic lights on No. 2 Highway and Wales Road

FREE DELIVERY ANYWHERE IN EASTERN ONTARIO

534-2254

OPEN TO THE PUBLIC
Mon. to Fri. 9 a.m. - 9 p.m.
Sat. 9 a.m. - 5 p.m.

JANUARY CLEARANCE!

ASSORTED BLOUSES REG: UP TO $35.00 $14.95 & $19.95

LADIES SWEATERS V-NECK, CREW-NECK-VELOURS 1/3 OFF

LADIES WINTER COATS 30% TO 50% OFF



ALL JEANS & CORDS $20.00 EACH

DRESSES REGULAR UP TO $69. $29.95

MEN'S BLAZERS & SPORT JACKETS REG. $89. SPECIAL $69.

MEN'S SPORT SHIRTS LONG SLEEVE REG. $20. SPECIAL $14.99

ALL MEN'S SWEATERS & CARDIGANS JANTZEN • COOPER ST. JULIEN V-NECK - CREW-NECK 1/3 OFF

PHONE: 448-2592

dan's shoppe CHESTERVILLE

Classified advertising

Dial — 448-2321 or 448-2322 for Want Ad Service

ESTD B 1905

BROWNLEE FUNERAL HOME
FINCH
AMBULANCE SERVICE
984-2234

SINGER

New Authorized Singer Depot
HIJAC FABRICS
Sales & Service
Chesterville — 448-3011

R. KEITH MacMILLAN, LTD.,
SALES & SERVICES
FINCH—984-2844
—Bulk Milk Tanks
—Repair Parts For Most Tanks
—Water Pump Systems
—Hot Water Tanks
—Water Treatment Equip.
—Salt For Water Conditioners
—Exhaust Fan Systems
—Water Bowls
— Alternators (Standby Power)
8tf

GORDON McINTOSH
SALES SERVICE
CRYSLER
987-2923

SURGESON ELECTRIC LTD.
SALES & SERVICE
Rewinds
Electric
Motors
Generators
& Controls

24 HR. EMERGENCY SERVICE
933-2355
1730 Pitt St.
CORNWALL

Oct 80
TV Towers
10' Sections
$27.00
CHANNELMASTER
Fully Automatic
ROTORS $84.95
CHANNELMASTER
3610 VHF
Deep Fringe $89.95
CROSSFIRE
3672 UHF-VHF
Deep Fringe $119.95
Quantum
1160 UHF-VHF
Deepest Fringe $159.95
STEWART ELECTRIC
INGLESIDE
537-2733

FOR SALE

FOR SALE — Well aged C1 Steer beef. sides - $1.45 per lb.; Hinds - $1.65 per lb.; Fronts - $1.20 per lb. Cut, Wrapped and Ready for the Freezer. Country Meat Market, Dunbar. 448-2123. 13tf

FOR SALE — Ski-Doo suits, any size, $22.95, Suits are one-piece, children from size 12 to lady's large; Ski-Doo boots from size 2 to lady's size 10 from $12.95 to $19.95, Bogart Motor Sales Ltd., Chesterville, 448-2488. 10tf

FOR SALE — Surge pipeline milking systems, parlors, feeding systems, water treatment equipment, stand-by power supply. New and used vacuum pumps, bulk tanks, milker pails and buckets. Peter Babcock Ltd., Surge Dairy Farm Equipment, 984-2991. 51tf

FOR SALE — New barn, 36x60, single storey, 2x6 construction, galv. steel outside walls, roof and ceiling, inside walls plywood, insulated, asking $15,000. Days 448-2321, Evenings 774-5280. 20tfs

FOR SALE — 1974 Chaparel snowmobile, oval-track racer, good condition, rebuilt engine. 448-2994 firm, from 5:30-7p.m. Best offer. 20-1

FIRE EXTINGUISHERS — SALES — SERVICE — New fire protection equipment, home-farm industry. Francis Beckstead, 448-2854. 37tf

FOR SALE — Water Softeners, Myers pumps, iron or sulphur filters, chlorinators and plumbing supplies. Garry Murphy, Sales and Service, Brinston, 652-2337. 2tf

FOR SALE — Homelite Chain Saws, new and used; good stock of parts; chain on hand. Mechanic on duty. R.H. Beckstead, I.H., Parts, Sales and Service. Williamsburg 543-2265. 46tf

FOR SALE — Two Universal pipeline units, complete with pump cleaner; 800 gal. S.S. DeLaval vacuum tank to be used in a maple sugar operation. Peter Babcock Ltd., Surge Dairy Farm Equipment. 984-2991. 31tf

USED BULK TANKS — 500 gal. DeLaval; 500 Meuller; 400 Surge, 5 years old; 300 DeLaval. Peter Babcock Ltd., Surge Dairy Farm Equipment. 984-2991. 24tf

FOR SALE — Franklin wood stove. Excellent condition. Phone 448-2978 days or 984-2095 evenings. 20tfs

FOR SALE — 8 cu. ft. Woods freezer. 987-5512. 21

FOR SALE — Barley straw. 774-5425. 20

FOR SALE — Pioneer Chain Saws, full line in stock at reduced prices. No tax for farm use. Sales and Service, Bogart Motor Sales, Chesterville. 448-2488. 52tf

FOR SALE — On Queen St. W., Chesterville, new 3-bedroom brick bungalow. Low fifties. Financing available by owner. Phone 448-3181. 21

RAWLEIGH PRODUCTS — Also spices, shampoos, antiseptics, ointments, desserts, soap mixes, hand lotions, dish detergents, laundry soap. Punkin Shell, Chesterville, 448-2725, Monday-Saturday, 8am-9pm. 6tf

FOR SALE — DeLaval Pipeline Milkers, new and used bulk tanks, Vacuum Pumps, Pail Milkers and other Dairy Equipment. Garry Murphy, Brinston, 652-2337. Evenings 652-2319. 25tf

FOR SALE — Must sell entire stock of purebred Chihuahuas half price. Adults, $75.00, puppies $100.00. 346-5721. 19tf

FOR SALE — Brand new fully electric portable typewriters - $249.00. Brand new standard portable models as low as $189.00. Call 448-2321 (days) or 448-2852 (evenings). 13tf

FOR SALE — 1974 Evinrude snowmobile, forward and reverse, excellent condition. 987-2198 after 6pm. 17tf

Country Casuals
SALE! SALE!
Begins
JANUARY 14
Snowboots $25.95
Winter Jackets $23.95
Selection of
Jeans & Cords ..... $5. & $10.
OPEN FRIDAY
Until 9:00 P.M.
AVONMORE
346-2306

FOR SALE

FOR SALE — 1974 Ski-Doo 440 TNT. 987-5684. 20

FOR SALE — Sides of Pork 93c per lb. Country Meat Market, Dunbar. 448-2123. 13tf

FOR SALE — Dari-Cool, 50 pail bulk milk tank; Chore-Boy milker and pails. Best reasonable offer. 534-2005. 20-2

FOR SALE — Moffat electric stove, 30", good condition; 4-bar stools; cross country skis and boots, size 10; infant car seat. Call 448-3021. 19tf



FOR SALE — 3 wooden beams 10"x10"x30'; 3-250 gal. oil tanks; furnace burner and stack control, like new; table model Kenmore sewing machine. Phone 537-2544. 20

HOUSE FOR SALE — Embrun, 3-bedroom ranch style bungalow, 1,500 sq. ft. of living space on fully landscaped 150'x150' lot. Private. Phone 443-3614. 23

Country Meat Market
Bill Marcellus
Fresh Cut-up Chicken,
10 lbs., lb. $1.05
Fresh Pork Ribs,
10 lbs., lb. ..... .95
Prime Rib Roast,
10 lbs., lb. $1.69
CHECK AND COMPARE PRICES ANYWHERE!
448-2123
Dunbar, Ont. tf

FOR SALE — Wood stove and pipes. Excellent condition. Phone 984-2035. 20tfs

FOR SALE — 2-car garage 24'x32', truss roof, color-lok exterior, insulated walls, wired for 110 and 220 amps. 16'x7' wood door, solid core side door, contains pre-fab Selkirk chimney. May be easily moved. Located in Ingleside area. Price $2500. firm. Call 537-2958 after 5pm. 20

FOR SALE — 1980 Yamaha, XLV. Call 987-5688. 19

FOR SALE — 8 sows due to farrow. 534-2114. 20-1

FOR SALE — Chrome Dining room set, 6 chairs, table opens 7 ft. Call 987-2954. 21-2

LOTS FOR TOTS
Winter Clearance!
30% OFF ALL WINTER STOCK
Sizes 0-14 Boys & Girls
Blanket Sleepers, Sweaters, Velours, Dresses, Cords, Thermal Underwear.
There's Lots of Winter Weather Left!

FOR SALE — Lot 56'x106', Con. 3, RR2 Finch, good well. $1,500.00 984-2833. 20-1

FOR SALE — Service-age boar pigs for sale. 984-2388. 21

FOR SALE — 1971 Ski Whiz 440 twin engine. Bill Marcellus, Dunbar. 448-2123. 20tf

AL—MOR LADIES WEAR
January Clearance
up to
1/2 PRICE OFF
ALL WINTER STOCK
JEWELLERY
&
FASHION
PANTY HOSE
ALL HALF PRICE

FOR SALE

FOR SALE — Finished heavy Emden geese for meat or breeding purposes. North of Long Sault, 933-4637. 20tf

FOR SALE — 3-pt hitch snowblower, p.t.o. auger type, $450.00. Call 933-4637, Long Sault. 20tf

FOR SALE— Box stove, new condition. Will take 21" stick, 11" square door. Reasonable price. 448-2255. 20

FOR SALE — G.E. diswasher, $125.00; small electric organ. 448-2615 after 4pm. 20-1

FOR RENT

SKI EQUIPMENT RENTAL — Cross country ski equipment rented by the day or week. For reservation phone 537-2015. We also have assorted sizes of used skates and DON'T FORGET if you have a winter carnival coming up, about our costume rentals at G&R Sporting Supplies, 30 Wales Dr., Ingleside. 20tf

FOR RENT — 6000 sq. ft. warehouse with office and office space with secretarial service if desired in Chesterville. Tel. 448-2462. Evenings 448-3256. 4tf

FOR RENT — 2-bedroom apartment in Newington. Plenty of parking. $160.00 per month. Call 346-2324. 18tf

FOR RENT — One-bedroom apartment, Ingleside, $125 per month. Heating excluded. Call 448-3021. 11tf

FOR RENT — Gas engine wood splitter. For appointment, call 448-2377, United Co-operatives of Ontario, Chesterville. 10tf

FOR RENT — One-bedroom apartment in Ingleside. $125.00 per month plus heat. Call 448-3021 for info. 18tf

FOR RENT — 2-bedroom apartment in Chesterville. Available Feb. 1. $126.00. 448-2444, Leon Marcellus. 17tf

FOR RENT — 4-bedroom house, 4 miles from Berwick and Chesterville. Apply to Murray Manley, 984-2647. 20

FOR RENT
1-2nd floor office, 400 sq. feet
1-1st floor office, 300 sq. feet
1-1st floor office, 600 sq. feet
For More Information
Contact
448-2822
MIKE DEAN BUTCHER LIMITED
Chesterville
tf

FOR RENT — In Chesterville, new 2-bedroom apartment. 448-2832. 16tf

FOR RENT — Apartment for rent in Morewood. Call 448-2233. 5tf

WANTED

WANTED — Large and medium horse collars. Also light driving sleighs or what have you? 448-2712. 20

HELP WANTED — Part-time dental assistant required for Winchester Dental Clinic. Experience an asset. Apply 774-2616 or Box 729, Winchester, Ont. 20-1

WANTED TO BUY — Springers, cows or heifers, preferably close. Phone 984-2237 or 534-2514 for highest prices. 19tf

WORK WANTED — Red's Radiator Repair Service - For your radiator and heater repairs and recores, call 448-2948. Open 24 hours daily and weekends. Free pickup and delivery. 22-2

WANTED — Beef hides. Highest price paid. Edwin Montgomery, 984-2237. 13tf

WANTED — To buy BEEF HIDES. Higher prices paid. Call Ed Hartle, 346-5961. 25tf

WORK WANTED — In Chesterville, snow shovelling walks and driveways. Call Rob 448-3369. tfs

WANTED — Hay wagon. Phone 534-2005. 20-2

WANTED TO BUY — Cars and trucks for parts, free towing. Call 448-3130. 14tf

ARTICLES WANTED — Top prices paid for scrap metal, brass, copper, lead, batteries, radiators. I.R. Bell & Son, 840 Amelia St., Cornwall, Ont., 933-1119. 28tf

WANTED TO BUY — Beef hides. Earl's Meat Ltd., Chesterville. 448-2324. 16tf

NOTICES

WEDDING INVITATIONS — ANNOUNCEMENTS — ACCESSORIES — 3 distinctive lines. Custom printing. Eastern Ontario Graphics Ltd., Highway 43, By-pass Chesterville. 19tf

NOTICE — Steamex Carpet Cleaning and Machine Rentals. Francis Beckstead, 448-2854. 8tf

BRICK-BLOCK & STONE WORK — Fireplaces, barbecues, patios, chimney repairs and building. All types of concrete work. Free Estimates. Phone 938-0098 Cornwall and 346-5615 Avonmore. 26tf

SAVE YOUR OLD FREEZER FROM HARD LABOUR — Let us slaughter, cut, wrap and freeze your beef and pork. We will smoke your bacon and ham. Earl's Meats Ltd., Chesterville. 448-2324. 11tf

RUG CLEANING — Special Deep Steam Extraction, James A. Beattie, P.O. Box 621, Winchester, Ont., 774-3135. 32tf

FARRIER MOBILE SERVICE — Horse Shoeing and Trimming. Now also equipped to trim cattle. Call Myrle McMillan, 448-2642, Williamsburg, Ont. 33tf

NOTICE — Country Homes, large or small farms, apartments, all areas, prices. Contact 238-8323, Homelocaters, small fee, open seven days per week. 7tf

NOTICE — Once a week for all your travel needs, call Mary and Juliet at World Wide Travel Bureau, Cornwall. 938-8720. 42tf

ALCOHOLICS ANONYMOUS
If you want to drink, that's your business. If you want to stop, that's ours. Call A.A. 774-3899 or 448-3306. For families of alcoholics (Alanon) Call 448-3474. 15tf

GETTING MARRIED — Have your personal wedding story captured by an experienced photographer. We also take family, anniversary and personal photographs. Book early by calling Wayne LaPrade, Chesterville 448-2321 (days) or 448-2852 evenings. 20tfs

RIVERSIDE CARPENTRY INC.
New Farm Structures, Additions, Renovations, Windows, Insulation, Vinyl Siding.
NO JOB TOO BIG OR TOO SMALL!
HUBERT CASSELMAN
984-2553
7tf

THE ENERGY SAVERS, Ottawa — Let us start the New Year with a warm thought. Insulate today. Call 236-5947. Collect calls accepted. 20-2

NOTICES — New Comic Mail Service. Free information. Enclose self-addressed stamped envelope. Arthur's Comic Service, 391-G Bank St., Ottawa, Ont. K2P 1Y3 22

FREE

FREE — To good home female husky approximately 8 months old. Friendly disposition and good with children. Days 448-2321 Evenings 774-5280. 20tfs

FREE — Puppies, 1 month old, part collie. 448-3269. 20-2

BIRTH ANNOUNCEMENT

JACKSON — Mary Lou and Joe Jackson proudly announce the birth of a second son, Matthew Home, 7 lbs., 2½ oz. Dec. 31, 1980 at Hotel Dieu Hospital, Cornwall. 20

WEDDING ANNOUNCEMENT

BAWDEN-SMITH — Lorna and Ray are pleased to announe their recent marriage on January 9, 1981 at Trinity United Church, Chesterville, Ont. The Bawden-Smith family will reside at 26 Applewood Crescent, Lindsay, Ont. 20

IN MEMORIAM

ARBUTHNOT — In fond and loving memory of Cecil M. Arbuthnot, dear husband, father and grandfather, who passed away January 18, 1978.

Sadly missed and
Lovingly remembered by all.
Wife Eva and Family

CARDS OF THANKS

CARD OF THANKS
The family of the late Mrs. May Shay wish to extend sincere thanks for all kindnesses received during our recent bereavement. Special thanks to Lucille Munro, Irene Merkley, pall bearers, Rev. L.M. Ferguson and Vice & Craig Funeral Home. Your thoughtfulness will always be remembered.
Asa Shay and Family
Walter and Edna Ouderkirk and Family
20-1

CARD OF THANKS
We wish to expres a sincere thank you to our relatives, friends and neighbours for their floral tributes, messages of sympathy, donations to Memorial, Heart and Cancer Funds and donations of food during our recent bereavement of a dear mother and grandmother, Lillian Scott. Special thanks to Rev. E. Royle and Vice & Craig Funeral Home. Your kindess will always be remembered.
Mapel, Gerald, Willow and Families
20

CARD OF THANKS
Sincere thank you to family, neighbours and friends for their getwell wishes, hospital visits, flowers, treats, phone calls and food brought to our house. This love and care will always be treasured.
Sincerely,
Maurice & Hazel Beckstead
20-1

CARD OF THANKS
I wish to express my thanks and appreciation to all my relatives and friends for their cards, gifts, phone calls and visits while I was a patient in the Ottawa General Hospital. Special thanks to Drs. A. Jeikino, J. O'Neil and all fourth floor nurses and staff.
Heather Hogaboam
20

CARD OF THANKS
We would like to thank all our friends, neighbours and relatives for messages of sympathy, flowers, donations to Cancer and Heart Funds during our recent bereavement of a dear husband, father, grandfather, great-grandfather, Hersie Crites. Special thank you to Rev. Wallace MacKinnon, the Pall Bearers, Brownlee Funeral Home, and the people who brought food or helped in any way. Your kindness will never be forgotten. God bless everyone.
Ethel Crites and family
20

IN MEMORIAM

IN MEMORIAM
ZERAN — In loving memory of our dear son and brother, Danny who passed away Jan. 15, 1972. Today again we walk with you
Down through the years gone by
And though unseen we feel you near
And ever by our side.
With tender love and deep regret
We who loved you will never forget.
Loved and missed always by
Mom, Dad, Brad and Barry
Debbie and Brian
20

IN MEMORIAM
BAXTER — In loving memory of a dear mother, Hazel B. who passed away January 21, 1976.
Oft, we think of you, dear Mother,
And our hearts are filled with pain.
Oh, this earth would be heaven
Could we hear your voice again
Five years have swiftly passed away
But still we don't forget,
For in the hearts that loved you best
Your memory lingers yet.
Doreen, June, Dwayne & Families
21-1

IN MEMORIAM
EVANS — In fond and loving memory of a dear grandson, Brent, who passed away on Jan. 15th, 1972.
Each time I see your picture
You seem to smile and say
Don't cry I'm only sleeping
I'll meet you again some day.
Lovingly remembered and sadly missed
Grandma Presley
20

IN MEMORIAM
EVANS — In fond and loving memory of a dear nephew, Brent who passed away on Jan. 15th, 1972.
The blow was great, the shock severe,
We little thought his death so near.
Only those who have lost can tell,
The sorrow of parting without farewell.
Wayne

COMING EVENTS

WEDNESDAY NIGHT BINGO — Every Wednesday Night at 8 pm, Chesterville Legion Hall, 15 regular games at $15.00, 2 Share-the-Wealth, 1 Little Joe, 1 Winner-Take-All. Progressive Jackpot of $300. 1 Free game. $1.00 at the door. Age 16 and over. 3tf

RABBIT HUNT — Sponsored by Connaught Rod & Gun Club on Saturday, Jan. 17. Entries 9:00-9:30am at Club House. Dog owners have one personal choice of partner along with 3 drawn names. Two dogs limit per group. Hunting 10am-3pm. Shotguns only. Entry fee: $5.00 per person. Prizes to be awarded. 20-2

ANNUAL DINNER — Chesterville & District Agricultural Society, Sat., Jan. 17, 12 noon, Trinity United Church Hall, Chesterville. Tickets, $5.00 each available from Judy Buske, Secretary, 62 Thompson St., Chesterville, 448-3039. Everyone welcome. 20-2

WEDDING RECEPTION — Mr. and Mrs Dalton MacMillan and Mr. and Mrs. Wallace Carruthers cordially invite you to a wedding reception in honour of Mr. and Mrs. David Carruthers (nee Kathy MacMillan) in Finch Community Centre, Sat., Jan. 24, 1981. Music by Northfield. Lunch served. Everyone welcome. 21

BENEFIT DANCE — Sat., Jan. 24, 8pm-1am. In honour of Mr. and Mrs. Willis Barkley, who lost their barn in a recent fire, Royal Canadian Legion Hall, Br. 538, Boucks Hill. Music by Bill Beckstead. Ladies please bring sandwiches. Donations accepted at the door. Everyone welcome. 21

SNO SAFARI — SNOWMOBILES Reserve Feb. 8, 1981 for the Upper Canada Snow Safari 100 pledges rally sponsored by the South Williamsburg Township Recreation Association, starting and finished at the Upper Canada Restaurant. Registration between 7am and 9am. Entry fee $30.00 cash or collected pledges the day of the rally. Main prize - most pledges - trip to Wheeling West Va. - free meal catered at U.C.V. Restaurant. Other prizes also. For information and pledge sheets, phone 543-2652 or 543-3511 after 5pm. 23-4

BONNIE GLEN — Hwy 43, Alexandria, 525-2646, 525-3078 Sat., Jan. 24 — McCulloch Dancers Annual Robbie Burns Night - The Clansmen Orchestra, dancers and pipers. Concert and dance, 8:30 p.m., $3.00 per person. Dinner (7pm). Concert and dance, Adm. $9.00 per person. Sat., Jan. 31 — European Karnival Dance and Smorgasbord. Prizes for the best traditional costumes of their countries. Music by the versatile Edelweiss Quartet. Smorgasbord 7-9p.m. Music and dance 8:30 p.m. - 1:30 a.m. Smorgasbord, dance and light lunch, adm. $9.00 per person. Dance and light lunch $4.50 per person. 20-1

FULL GOSPEL BREAKFAST MEETING — Sat., Jan. 17 8:30 a.m. Allan Hall, Lakeshore Drive, Morrsiburg. Jack Bradbury, speaker, from Kingston. He will give testimony how the Lord directed him in his daily work to operate his drycleaning business from day to day. Invite a friend. Adults, $3.00, Children and 65 years and over, $1.50. For reservations, please call, Ted 543-2245, Carl 652-2335, Garnet 774-2940. 20-1

FLORIDA — March 14-29, 1981. Stormont Tours presents 16-day bus tour to Daytona Beach and Orlando. Transportation by Delaney Bus Lines motor coach. Price as low as $464.00 Canadian. For further information, call 346-2063 or 933-6630 or write Stormont Tours, Avonmore, K0C 1C0. 20

MIXED PARTY — In honour of Danielle Santerre, daughter of Mr. and Mrs. Andre Santerre and Jeffrey Gillard, son of Mr. and Mrs. Dwayne Gillard, Saturday, January 17 at Treasure Island Inn, Ingleside. 20-2

MISCELLANEOUS SHOWER — Will be held in honour of Danielle Santerre at Osnabruck Township Hall, Osnabruck Centre on Tuesday, Jan. 20 at 8pm. Everyone welcome. 20

SNOWMOBILE RALLY — Winchester Township Snowmobile Rally will be held Sat., Jan. 17, 1981 from Winchester Arena. Watch next week's Record for details. 20-2

EUCHRE TOURNAMENT — Will be held in Chesterville Legion Hall on January 17, 1981 at 1pm. Four men to a team, $20.00 per team, first 24 teams accepted. Last date for entries is Jan. 16 no later than 12 noon. All entries turned in to E. Johnston, C. McMillan. Prize money - $80.00, $60.00, $40.00. 20-2

AUCTION SALE — Every Friday evening 7 p.m., McHaffie Auction Hall, Hwy. 31, North, Morrisburg Stamps, coins, antiques and collectibles. 543-2226 or 543-2523. 42tf

ANNUAL DINNER & MEETING — The Roxborough Agricultural Society is holding their Annual Dinner and Meeting on Sat., Jan. 31, 1981 at 7:30pm in the Avonmore Community Centre. The guest speaker will be Rev. Dr. W.L. MacLellan. Tickets are $6.25 per person. Contact one of the directors for tickets before Jan. 26. 21-2

SNOWMOBILE RALLY — Feb. 14, sponsored by the Williamsburg and District Snowmobile Club Inc. Registration at Bouck's Hill, Legion Hall between 11:30 am and 1:30pm. Tickets on sale now. Limited number available. Phone 535-2040 or 543-3511. Numerous trophies to be given away to the lucky riders. Meal served from 4:30pm to 6:30pm. Trophies handed out between 7pm and 8pm. Dance at 9pm. See you there. 24-5

TWENTY-FIFTH WEDDING ANNIVERSARY — In honour of Ray and Betty Hall (Young), Sat., Jan. 24, 8pm-1am. Chesterville Legion Hall. Good Music. Lunch Served. Everyone Welcome. 21-2

SNOWMOBILE DRAGS — Morrisburg Fire Dept. will sponsor Snowmobile Drag Races at Morrisburg Waterfront Park, Sat. Jan. 24, 1pm. Molson High Point Trophy, Gate Prizes. Refreshments. Trophies. Entry fee $4.00. Admission $1.00 Stock - Junior, Liquid - Powder Puff, Free Air and Free for all classes. Spaghetti supper available at Morrisburg Civic Centre beginning at 5pm by Fire Dept. Ladies. For more information call Gerry Baker at 543-3506 after 5pm. 21-1

WINCHESTER TOWNSHIP SNOWMOBILE CLUB INC. — Memberships are available at the following locations Winchester, Deeks Auto Electric and Acres Equipment; Vernon, Tom's Air Cooled Engines; Morewood, Don Weegar Sales; Chesterville, Durant's Flowers. Memberships are $12.00 for the first machine and $5.00 each additional machine. 21-2

SNOWMOBILE CLUB RALLY — Winchester Township Snowmobile Club Rally will be held Sat., Jan. 17, 1981 starting at Winchester Arena. Registration 12 noon - 2:30 p.m. Music by P.O. Disco. Tickets available from members. Durant Flowers, Acres Equipment or day of rally. 20-1

NOTICE
CONSIGNMENT AUCTION SALE OF HOLSTEIN CATTLE
will be held at
Fawcett's Sale Arena
WINCHESTER
commencing 1 p.m.
Friday, Jan. 16
Included is the complete milking herd of Eldred Richardson, South Mountain.
This is a good herd of high quality grade cows, at all stages of lactation.
The remainder of our regular consignment sale consists of springers and fresh cows, open heifers and several registered Holstein bulls.
Fawcett Bros.,
Sales Managers
Winchester
Allison [613] 774-3610 Ralph: [613] 774-5710

Weedless Wednesday

WINCHESTER (Staff) - For those smokers who are discouraged by an entire week of non-smoking, National Non-Smoking Week has an alternative - "Weedless Wednesday" and the Winchester District Hospital will provide information pamphlets and displays to help.

National Non-Smoking Week, January 18 to 24 represents the fifth annual public education campaign and it has become the most successful public education campaign in the world, according to the hospital.

The purpose of the week is to reach as large a segment of the population as possible with a non-smoking message. Weedless Wednesday, the organizers hope, can give Canadians who are serious about quitting a hard and fast date to begin and it may form a habit for those considering quitting.

This year the focus for the campaign is the extended family, which enables the campaign to reach just about everyone in the community, said Mrs. Jean Holmes of the hospital's in-service education department.

Further details of the program are available at the hospital from Mrs. Holmes.

Life-long Avonmore resident dies in Hotel Dieu, Cornwall

James Stephen Flanagan of 77 Main St., Avonmore, died suddenly Wed., Jan. 7, 1981 at the Hotel Dieu Hospital in Cornwall. Mr. Flanagan, a resident of Avonmore for 20 years, was 64.

Born Sept. 11, 1916 in Avonmore Mr. Flanagan was a son of William and Bessie Flanagan. Both parents predecease him. On Dec. 2, 1960 he married the former Mildred MacIntyre in Cornwall.

Surviving Mr. Flanagan are six step-children, Marvel (Mrs. Keith MacLeod), Gwelda (Mrs. Keith Markell), Douglas, Bernard, Garnet, and Gordon Roberson; his wife; one brother, Oran; and two sisters, Georgie (Mrs. Duff) and Lois (Mrs. Martin).

Mr. Flanagan was employed as a grader operator. He was long-time member of the Avonmore fire department and a member of St. Andrew's Congregation.

Funeral services were held at Brownlee's Funeral Home, Finch, Fri., Jan. 9, 1981 at 2pm. Rev. J. Wiseman officiated. Interment will be at Pauls' Hill Cemetery in the spring.

Pallbearers were three of Mr. Flanagan's nephews, Kevin Flanagan, Randy Pollock, Bill Duff; and three grandsons, Jeffrey Robertson, Brian Robertson and Clayton Robertson.

Delia Robinson dies in hospital

Florence Delia Robinson, a life-long Winchester resident, died in Winchester District Memorial Hospital, Thurs., Jan. 8.

Mrs. Robinson was a homemaker and a member of both the Winchester Chapter 310, Order of The Eastern Star and St. Paul's Presbyterian Church, Winchester.

She was born in Mountain Township, the daugher of Joseph S. Robinson and Ellen Hoy, who both predecease her.

She married Chester Robinson in Winchester. Mr. Robinson survives. Dear friends Phyllis M. Henderson and Margaret Tullis also survive, as do five nieces and two nephews.

Mrs. Robinson was predeceased by brothers Creighton and T. William.

The funeral was held at Vice and Craig Funeral Home, Winchester, Sat., Jan. 10 at 1:30pm. Rev. Dr. Wallace MacKinnon officiated. Interment followed at Maple Ridge Cemetery.

Pallbearers were Don Wilson, Al Bond, Ray Munro, Ron Wylie, Ed Boyd and Art Folkard.

VICE & CRAIG
Funeral Homes Inc.
METCALFE
821-2120
WINCHESTER
774-2120
CHESTERVILLE
448-2120

DUVALL AUCTION SERVICE
• FARM
• HOUSEHOLD
• ANTIQUE
BRIAN DUVALL 652-4901
652-4710 or 537-2688
R.R. 2 BRINSTON
"Large or Small . . . call Duvall"



IN MEMORIAM

IN MEMORIAM

EVANS — In loving memory of our son and brother Brent, who passed away January 15, 1972.
To be together in the same old way,
Would be our only wish today
No one knows the grief we share
When the family meets and you're not there
But since this special dream of ours
Can never more come true
We cherish now the memories of yesteryear and you.

Lovingly remembered by Mom, Dad and Rory
20

IN MEMORIAM

BECKSTEAD — Loving memories of our son Allan McMillan "Mack" who passed away February 12, 1966. Parents Charles and Mabel McMillan, Dad passed away Oct. 4, 1962 - Mother passed away January 14, 1978.
The rolling stream of life flows on
But still the vacant chairs
Recall the love, the voice and smiles
Of ones who once sat there.

Maurice & Hazel Beckstead
20-1

IN MEMORIAM

EVANS — In loving memory of our nephew, Brent, who passed away on Jan. 15th, 1972.
In a quiet country church yard
Where the gentle breezes blow
Lies one we loved so dearly,
Whom we lost 9 years ago.
Some may think you are forgotten
Though on earth you are no more,
But in memory you are with us
As you always were before.

Junior and Sheila
20

UCW evening unit begin year

(Special) - Despite the frigid weather, the atmosphere of the Evening Unit meeting of the UCW was amiably warm.

Eleven members met in Trinity United dining hall on January 7 and after dues were paid, the first item of business was the forming of the 1981 executive.

Volunteering to fill the offices were: leader, Madge Campderros; secretary, Norma Reid; treasurer, Elsie Graham; pianist, Evelyn Gillard; press secretary, Audrey Butcher. A nominating committee will be elected at the next meeting.

It looks like an active year again for all UCW members as catering for the Agriculture Society banquet, a pot luck supper and the Winter Carnival were discussed with a July wedding in the offing.

Hilda Belsher presented Barbara Rance with a farewell gift on behalf of the UCW noting that Barb has been a great asset to our organization as well as to the whole community and it is with regret that we are losing her.

A list of committees will be given at the next meeting on February 4, said Miss Campderros, before adjourning the meeting.

HERITAGE RESTAURANT
LONG SAULT
EVERY THURS. FRI. & SAT. 9PM-1AM
PRESENTS
COUNTRY & WESTERN MUSIC
FEATURING
BOB BERIAULT
AND
'COUNTRY CANADIAN'
HWY. No. 2
AT ENTRANCE OF LONG SAULT PARKWAY

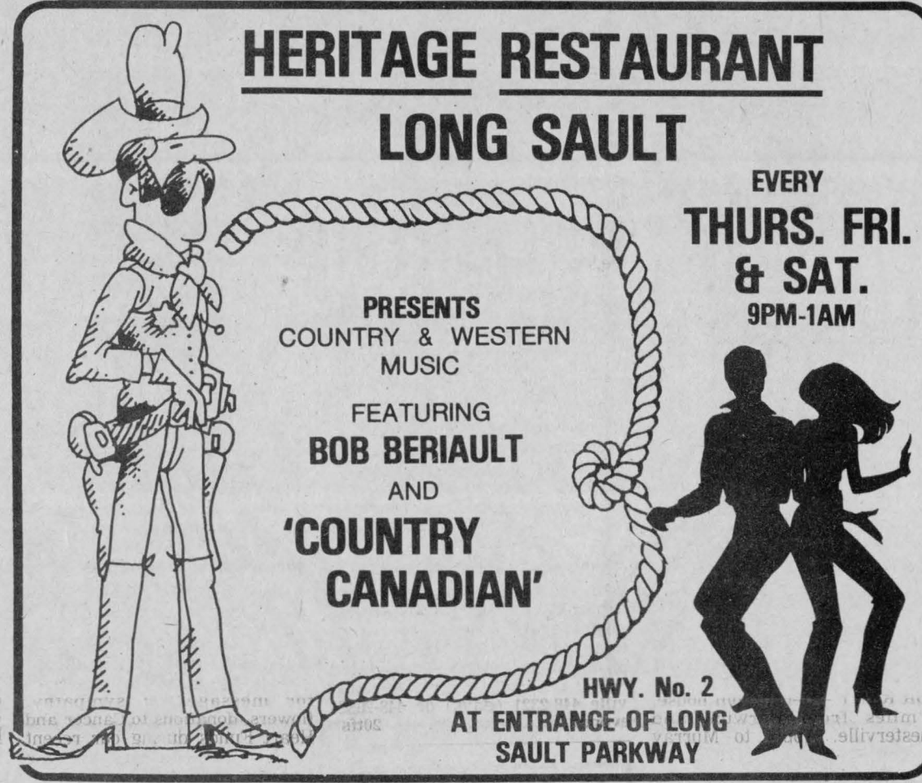

LEO A. LALONDE ELECTRIC
Commercial
•
Industrial
•
Residential
Electric Heating Specialist
987-2910
Box 222
Crysler

FURNITURE REFINISHING
POITRAS
STRIPPING & REFINISHING
WE DO DOORS & SUCH ITEMS
WE ALSO BUY OLD FURNITURE
FREE ESTIMATES
FREE PICK-UP & DELIVERY
CALL
932-0374
OR APPLY AT
159 LEFEBVRE ST.
CORNWALL

JANUARY THAW
110 Pairs of SHOES 1/2 PRICE
Ass't SPORT SHIRTS $7.77 less than 1/2 price
SUITS 20-50% off entire stock Over 200 suits to choose from
FLANNEL SHIRTS Reg. to $34 $19.95
SPORT COATS REG. TO $140 NOW $79
25% off all OUTERWEAR include men's & ladies' suedes
DRESS PANTS $24.95
MARK COLLAR DRESS SHIRTS $19.95 SAVE $10
Many more in-store specials
Alterations extra
Closed on Thursday nights during January and February
Main St., Winchester
774-3341
THE COUNTRYBOY
"The Complete Man's Shop"

MIKE DEAN BUTCHER
"A MOST COMPLETE GROCERY STORE"
CHESTERVILLE • 448-2822
OPEN DAILY: 8:30AM-10PM
SUNDAY: 10AM-6PM
PRICES EFFECTIVE TILL CLOSING MON. JAN. 12, 1981

GRADE "A" FRESH ROASTING
Chickens
3-4 LBS.
LB. 89

HOTEL STYLE SMOKED SLICED
BACON
10 LB. BOX $12.50
LB. 1.28

BULK LOOSE
WEINERS
6 LB. BOX $8.25
LB. 1.38

FRESH PORK
Shoulder Roasts
LB. .99

SMOKED PICNIC PORK
Shoulder Hams
LB. 1.09

GREEN
CABBAGE
HEAD
.39

SWEET GREEN
PEPPERS
LB. .89

TANGELO
ORANGES
SIZE 125
DOZEN
.79

TANGERINE ORANGES
SIZE 150
DOZEN .99

GRANNY SMITH APPLES
10 OZ. TIN
LB. .79

COOKING ONIONS
3 LB. BAG
.79

KELLOGGS
CORN FLAKES
675 g. BOX 1.27

LIBBYS UNSWEETENED
Grapefruit Juice
48 oz. TIN 1.09

CAMPBELLS TOMATO SOUP
.29

HEINZ TOMATO JUICE
48 OZ. TIN
.98

NO-NAME BLEACH
2 ROLLS
1.08

NO-NAME PAPER TOWELS
128 OZ. JUG
.88

WI study children's farm foundation

(Special) - The January meeting of the Osnabruck Centre Womens' Institute was held at the home of Mrs. Grace Ault on Tues., Jan. 6, after the opening exercises Mrs. Ferguson reported on the hall board meeting.

Mrs. Ria Ter Horst, Convener of Family and Consumer Affairs, read an impressive article on a couple who live in Alberta and who care deeply about children and now they are parents to 30 children, the youngest of them is 17 months old.

They made their commitment to children with sepcial needs soon after they married and moved to their 320 acre farm in 1958. Since 1975 they have carried on their good work through a registered foundation, to which they turned over farm cattle and other assets. It handles all financial transactions including the salaries of three teachers.

Their home has grown into a sprawling 22 bedroom split level with two family rooms, six bathrooms, two laundry rooms, and big family style kitchen and dining room. The lower level divided into two large class rooms and a library. Hoping to come some time in future is a separate school building and other workshops.

While the farm produces much of its own food, local merchants help. They give discounts on bulk purchases, also local church and womens' groups help in donations of baked goods and vegetables.

There are no government grants, no government interference, only regular visits to ensure the home meets provincial health regulations.

This home where conversations between children and parents are of love of God and his goodness, the work and play and simple house rules. Its a home that has welcomed, sheltered, counselled and helped dozens of troubled, abused and neglected children, many from urban areas. Then it has seen them move back into the main stream of society better equipped to cope with life and its challenge.

Thank you letter was read from Rideau Regional Centre in Smith Falls for the donation of money that was sent to them at Christmas time.

Surprise parcel was won by Jean Stewart and Mrs May was the sunshine girl with the Smile. Mrs. Ferguson conducted a contest "Count your Points" won by Mrs. Grace Ault.

Lunch was served by Mrs. Ferguson and Mrs. Ault. The February meeting is to be held at Mrs. Ault's and the hostesses will be Mrs. S. Warner and Mrs. Erma O'Neil.

Osnabruck this week

Richard Waldroff

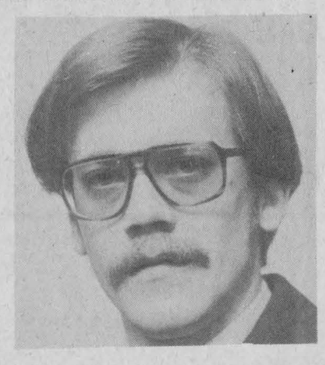

Here it is another week and we're still in the deep freeze.

This is the kind of weather that places both man and machine to the great test. The challenge for either to operate effectively is great.

This kind of weather might be termed a heyday for parts and service businesses. Auto parts, farm equipment and other equipment parts suppliers are reporting record sales.

In this kind of weather one must plan a little extra time for the starting and freeing of objects which have frozen since their last use.

I know I find myself allowing extra time for the car to warm-up. Anything I try to move outside seems to be frozen down.

I don't know if the recent low temperatures are record setting, but I know it sure is cold!!!

I mentioned this to a friend of mine the other day and he said something that made sense to me. If you remember our last few winters have been very mild and thus we have become spoiled.

The alternatives left open to us are to dress warmly in an attempt to beat the cold or stay indoors as much as possible.

Both will prevent frost bite, cold fingers and toes, and most important, illness.

I don't think we have many other choices.

Romping Through The Bruck

A thank you to **Mrs. Eligh** for submitting some of last week's birthday people.

The time of services at St. Peter's Anglican Church, Ingleside should have read 10:00 A.M. **NOT** 10:00 P.M. I hope no inconveniences resulted.

A Euchre will be held January 22 at 8 P.M. in the Franternity Hall, Ingleside. Prizes and refreshments. Everyone welcome.

A thought to everyone heating with wood: Check your chimney and pipes regularly for creosote build-up. If the build-up is greater than a quarter of an inch, clean them or have them cleaned. This reduces the chance of you having a chimney fire.

Ruth MacLean dies in N.B.

A.M. Ruth MacLean, of St. John West New Brunswick, died at the Saint John Regional Hospital on Fri., Nov. 7 1980 following a short illness.

The body rested at the Castle Funeral Home in Saint John and the funeral service was held at Saint Columba Presbyterian Church at 2pm on Mon., Nov. 10, 1980. Interment followed at Greenwood Cemetary, Saint John.

Miss MacLean, daughter of the late Duncan and Rachel (nee MacNeil), MacLean, resided at 35 Centennial Drive, Saint John West. During the summer she and her family frequently visited her friends and relatives in Glengarry County.

Following the death of her brother, Murdie, in 1934, and her father in 1947, Ruth and her mother moved to Maxville where they resided for several years.

After the passing of her mother, Rachel, in 1966, Ruth returned to Saint John.

Cancer is not one disease but a group of deseases characterized by the disorganized and unregulated growth of abnormal body cells. There is often a favourable response to modern methods of treatment if diagnosis is made before signs of spreading are evident, says the Canadian Cancer Society.

District News

LUNENBURG (Special) - Due to the first Thursday falling on a holiday (regular meeting day) the meeting was held Jan. 7th.

Despite bad weather eighteen members attended. Mr. Burtoft, president, and Mrs. Ruth Cameron, incoming secretary succeeding Mrs. Alberta Zeran, were in their respective places.

The meeting was opened with all singing "O Canada". Mrs. Cameron read a letter of resignation from Mrs. Leita Loverin, due to ill health, which was accepted. Mrs. Eleanor Flieler was accepted. Mrs. Eleanor Flieler was appointed as press reporter to succeed Mrs. Loverin.

The president announced that 1981 had been proclaimed, "Year of the Disabled". She also read literature on the subject and advised everyone to acquaint themselves with the services available to the disabled.

A cheque from Cornwall Township was acknowledged. Several new tables and chairs, also a quantity of new silverware had been purchased.

A sum of money was voted for Bingo prizes. The meeting closed with "The Queen".

Mrs. Margaret Duval gave a reading and Bingo, Cards and Bunco were enjoyed.

A delicious lunch was served over which members enjoyed an hours visiting. Membership fees are still being accepted with fifty-seven joining to date.

CANADIAN CANCER SOCIETY
CAN CANCER BE BEATEN?
YOU BET YOUR LIFE IT CAN.
Please Give

FORD 1981 PICKUP F-100 133 4700 G.V.W.



★ NOT EXACTLY AS ILLUSTRATED

300 C.I.D. 6 CYLINDER
3-SPEED MANUAL TRANSMISSION
5 P195/75R 15" RADIALS
8' STYLESIDE BOX

IN STOCK
$6350.★
★ INCLUDES FREIGHT AND PRE-DELIVERY INSPECTION

SAVE UP TO $700 TAX REBATE FROM ONTARIO GOV'T.

25 TRUCKS IN STOCK
HEALY CORNWALL
LINCOLN • MERCURY • FORD TRUCKS
933-4117



LET US LIGHT UP YOUR HOME!
A visit to the House of Lighting is always a pleasant surprise. Lowest prices. Highest quality. Best selection. Our satisfied customers are our best advertisement. our business reflects it !

HOURS:
DAILY 9AM-6PM
FRIDAY 9AM-9PM
PHONE FOR EVENING APPOINTMENTS
534-2912

Lowest Prices
Highest Quality

HOUSE OF LIGHTING
16 Johnson Cres. (North of the Shopping Centre)
LONG SAULT, ONT.
WE'RE THE NOBODY WHO UNDERSELLS EVERYBODY!

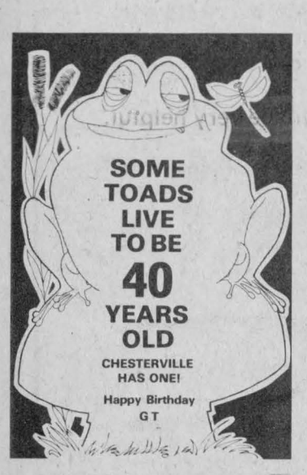

CLEARANCE SALE
UP TO
1/2 PRICE OFF
ALL WINTER STOCK
AL-MOR LADIES WEAR
448-3370
CHESTERVILLE
CHARGEX VISA AND LAYAWAY

Real Estate • Real Estate • Real Estate • Real Esta

Century 21
McIntosh & Proulx REAL ESTATE LIMITED member broker
504 MAIN ST., WINCHESTER 774-3990
1741 ST. LAURENT BLVD., OTTAWA 523-8020

R300 $23,500.00 — Berwick, older 2 storey, 3 bedroom, on paved road, lot 57'x165', wood cook stove included. **Lorraine Lefebvre 448-2454.**
R347 $33,500.00 — 4 acre hobby farm east of Chesterville. Recent septic, furnace, wiring, insulation and cedar siding. Barn and chicken house. 10 Per Cent mortgage on approximately $25,000. **Tony Welland 984-2273.**
R368 $43,500.00 — Three bedroom bungalow, three bathrooms, two car detached garage on 1.12 acres near Chesterville. New drilled well, above ground pool. **Harvey MacIntosh 448-2595.**
R394 $40,000.00 — Winchester Area, older farm home just off Hwy. 31, 3 bedrooms, bath, hardwood floors downstairs, some redecorating recently done. **Irwin Holmes 774-2434.**
F132 $95,000.00 — 130 acre bare farm, set up for beef or hogs, 5400 sq. ft. barn renovated, implement shed, 2½ storey 4 bedroom home renovated, 10 Per Cent mortgage available for 5 year term. Avonmore along Highway 43. **Al Loynachan 346-2036.**

9 a.m. to 6 p.m.
Monday - Friday
Saturday 9 a.m. to 3 p.m.

SALES STAFF
Lorraine Lefebvre — 448-2454
Larry Stevens — 448-2875
Gwen Berry — 774-2002
Harvey MacIntosh — 448-2595
Al Loynachan — 346-2036
Irwin Holmes — 774-2434
Tony Welland — 984-2273
Doug Vasey — 774-2213

WE'RE THE NEIGHBORHOOD PROFESSIONALS.™
MLS
We'll give our word to you.™

SAUVÉ REAL ESTATE LIMITED
ALEXANDRIA (613) 525-2940

OSNABRUCK TOWNSHIP
Concession 7 — Land, 195 acres, 40 acres mixed bush, fair barn and silo, large machine shed, ideal for cash cropping or beef raising. (MLS)
ROXBOROUGH TOWNSHIP
Concession 3 — Well maintained, early century 4-bedroom, 1½ storey home, in the village of Avonmore, separate garage and workshop. (MLS)
FINCH TOWNSHIP
Concession 2 — Hobby farm, 6 acres, fronting on Hwy. 43, nicely renovated, 3-bedroom 1½ storey home, new barn, price flexible. (MLS)
Concession 2 — Vacant land, 51 acres, fronting on Hwy. 43, hobby farm possibilities, dug well supplies water. (MLS)
Concession 2 — Building lots. 100 foot frontages, on Hwy. 43, several new homes in the area. (MLS)
Concession 2 — Compact 2-bedroom bungalow, very substantively constructed and well insulated. ¾ acre lot. (MLS)
Concession 6 — Starter home, 2-bedroom 1½ storey, vinyl sided, corner lot in Berwick. Vender anxious to sell, Make an offer.
Concession 6 — Handyman special - solidly constructed 1½ storey house on Beaver Street in Berwick. Storage shed and garage. (MLS)
CHARLOTTENBURG TOWNSHIP
Concession 1 — South of Raisin River, 37 acres all tillable, fronting on a paved road, south of Martintown, good hobby farm location.
CORNWALL TOWNSHIP
Concession 5 — Vacant land, 25 acres, fronting on Post Road, many mature cedars. Several good building sites. (MLS)
TOWNSHIP OF KENYON
Concession 8 — Bare farm, 205 acres, 100 acres tillable, 25 acres pasture, 80 acres of mixed bush, early century 1½ storey log home, large barn, good water supply, an ideal beef farm. (MLS)

WALLACE MORRIS FINCH—984-2227

JOHN A. ALLISON REAL ESTATE BROKER
MORRISBURG, ONT. PHONE 543-2044
RESIDENCE - 543-2989

BRINSTON — New Listing: Two storey home, with excellent income potential. Downstairs, 3 bedrooms, bath, kitchen with Fisher wood stove, large living room. Upstairs: 3 bedrooms, kitchen, large living room, bath plus enough room for another apt. Garage. Asking $39,000.00
HIGHWAY 31 — Just south of Williamsburg, three bedroom bungalow, 4 piece bath, living room, kitchen, full basement. Electric heat. Garage. Lot 115'x315'. Asking $54,900. Mortgage available at 12 per cent.
CHESTERVILLE — Three miles outside Chesterville, mobile home with addition on 1 acre lot. Above ground swimming pool. Two bedrooms, propane & wood heat, fully carpeted, air conditioned, t.v. tower. Call for appointment.
BRINSTON AREA — Two storey frame home on lot 170'x631.5'. Kitchen, living room, 2 bedrooms, bath. Full basement. Completely renovated, insulated, electric heat. 4 small buildings on property. Asking $34,900.
RIVERSIDE HEIGHTS — Three bedrom brick bungalow in story-book location. Kitchen, living room, dining room, bath, divided basement, brickwork for fireplace. Carport. Come and make us an offer!
BRINTSON — Help! Owner transferred, anxious to sell this two storey frame home, includes, living room, den, dining room, 3 bedrooms, kitchen, sitting room, laundry room, sun porch plus many extras. Price reduced to $49,500.
$23,900.00 — 2½ acres on Church Road with 3 bedroom home. New furnace, wiring and septic system. Small barn, buildings and garage. Must be sold, offering great opportunity for your first home.

SALES STAFF
Dale Beckstead 535-2103
Rita Michielsen 652-2491
Ian McColl 543-3136

LEON MARCELLUS
CHESTERVILLE • 448-2444

904 Tollgate Rd.
Century 21
PHONE — 933-5154
Alguire & Brownell Real Estate Ltd.
CORNWALL

MOOSE CREEK — Store, living quarters, maintenance free exterior. Showing good net income. Some equipment included. Owner moving, must sell. Present all offers. Asking $35,900. MLS. A-242.
NORTH OF CORNWALL — Executive type hobby farm nearly new brick bungalow, 4 bedrooms, family room with fireplace and wet bar, 2½ baths, good barn, plus for summer enjoyment a par 3, 9 hole golf course. Excellent financing available, asking $69,500. MLS. No.602.
INGLESIDE — Executive split level. Features approximately 3,000 sq. ft. of gracious living area. Priced well below replacement cost. Must be sold. Immediate possession. MLS. No. 605.
MONKLAND AREA — New listing. 3 bedroom, maintenance free bungalow, lot 120'x244'. Features 16x32 in-ground pool with change house. Property in excellent condition. Asking $49,900. Owner transferred (682)
CRYSER AREA — New 4 bedroom custom built 2 storey. Family room main floor, 1½ baths, double attached garage, existing mortgage at 12½ per cent until 1985. (676)
LUNENBURG AREA — Ideal starter home. 3 bedroom, 2 storey, out buildings, etc. Asking $27,500. (662)
MORRISBURG — Excellent view of river, 1,875 sq. ft., 2 storey, 6 bedrooms, 1½ baths, maintenance free exterior. Could be converted to duplex. Asking $41,900. Present your offer. (622)

SALES STAFF
Blaine Markell: 537-2220
Yvon Beauregard: 938-8945
Jim Kirkey: 932-6812
Jenny Greenhalgh: 938-9524
Keith Acres: 537-2105
Don Grant: 933-9304
Dave Ross: 933-1918
Irene Alguire: 933-4337
Orval Brownell (Broker)



Over easy

A truck from the Cooperative Agricole de St. Albert overturned last Wednesday at noon at the corner of the Dunbar Road and Highway 43. The Co-op manager, Girard Legault said the truck was not damaged and the driver was not injured, since the snow broke the truck's fall. Feed from the truck was transferred to another St. Albert Co-op truck before the vehicle was righted by two wreckers. Mr. Legault attributed the accident to the icy conditions. - staff photo -

Business man bitter at zoning runaround

OSNABRUCK CENTRE (Staff) - Osnabruck Township council will forge ahead with their own zoning bylaw if the Lower St. Lawrence Planning Board will not act on a proposal by area business man Morris Nadler.

Mr. Nadler, who owns Parkview Florists in the Long Sault area, requested a change from rural to commercial for his property along Highway 2, which he hopes to convert from a 150-year old farmhouse to a "classy little dining room".

He said he was very bitter at the run around he has gotten concerning the change he's been attempting to get since May 1980 but didn't know at whom to direct his anger. "Nobody can give me a straight answer".

He pointed out the dining lounge would employ a minimum of six and would provide a breakfast and pizza nook with delivery service, as well as the lounge itself.

According to Mr. Nadler, most of the renovations needed have been completed and it is costing him approximately $600 per month to be closed.

He pointed to a statement made by Ed Lumley that small businesses need help to become established and he seemed to be "getting the run around over there" (at the township level).

Reeve Stewart Hart agreed Mr. Nadler was in an unenviable position. "I feel sorry for Mr. Nadler and others in the same predicament."

He placed the blame squarely on the doorstep of the Lower St. Lawrence Planning Board, which is now in the throes of dissolution. With the move for dissolution on the floor said Mr. Hart, everything is at a standstill.

Mr. Hart mentioned while the board was active, there was rarely a quorum and work was not completed at any faster pace than presently. With reference to the movement toward dissolution, he said. "There is no magic solution. These things take time."

He said the township was in no better position than Mr. Nadler, with regard to the Board. "We're all kind of in the dark".

He also noted Mr. Nadler had gone ahead with renovations without authorization and a stop-work order had been made by the township, when it was discovered the work did not comply with the in-force zoning bylaw.

Mr. Hart acknowledged the potential benefit for the township and the surrounding area that could accrue from Mr. Nadler's establishment and stated the township would not stand in his way. "We're prepared to go ahead with a new plan of our own as soon as they get straightened away." (the Lower St. Lawrence Planning Board).

Mr. Nadler's property is located along Highway 2, between Gerard Furniture Warehouse and Wales Road, neighbouring an autobody shop.

District News

MORRISBURG (Special) - Fourteen members of Dundas County Ministerial Association met Monday morning at the United Church manse in Morrisburg for their monthly session of business and fellowship.

Devotions were conducted by the host, the Rev. Thomas Lowry, who also served delicious home-made muffins with coffee.

UCW reach out in love

WINCHESTER SPRINGS - Sixteen members of Winchester Springs UCW gathered in the church Hall for the January meeting. Mrs. Pearl Link president, opened the meeting with reading "Reach out in Love".

The minutes were read and roll call was taken followed by the favourable financial report given by Mrs. Alys McIntosh.

Mrs. Margaret Holmes made many suggestions for the bazaar to be held later in the season. Mrs. Link gave information concerning coming events with more information to follow. The collection was taken.

The worship service was conducted by Mrs. Helen Casselman and Mrs. Amy Holmes, the theme being "Hope". Hymn 143 was sung. Mrs. Helen Casselman gave a reading and scripture was read by Mrs. Amy Holmes who led in prayer.

Mrs. Holmes introduced the guest speaker, Mrs. Royle, who told of her work at Bonevista House in Merrickville. She also showed slides concerning the work she and her staff do, followed by a question period.

Mrs. Link thanked Mrs. Royle for coming and talking to our group.

The meeting was closed with Benediction and everyone enjoyed a social time.

PERSONALS

WINCHESTER SPRINGS - Mr. and Mrs. James Pollock have returned to their home in North Vancouver after spending three weeks holiday with the formers parents Mr. and Mrs. Cecil Pollock and other family members here.

Mrs. Robin Bierworth and little son Larry have returned home from Winchester Hospital.

CARD OF THANKS

To all of those who have assisted me in the preparation of courses and teaching of same, I wish to say a sincere thank you. I have found my three years as your Community Education Counsellor at St. Lawrence College to be very personally rewarding and fulfilling. In the near future, I will be relocating in the Lindsay area; therefore, my resignation from St. Lawrence will be effective January 9, 1981. Please give my successor - Mrs. Linda Schwerdtfeger, the same wholehearted support that you have given me.

Lorna Bawden
20-1

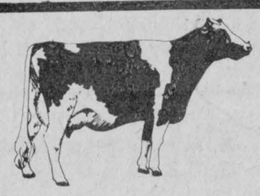

ATTENTION FARMERS
WE PICK UP YOUR DEAD, SICK AND DISABLED COWS AND HORSES
PROMPT SERVICE
CALL COLLECT
HERB LOUCKS
WINCHESTER: 774-6916
or
MACHABEE ANIMAL FOODS LTD.
ST. ALBERT
987-2818 (LOCAL)
1-800-267-7178
(LONG DISTANCE)

MONAST'S
HAULAGE & EQUIPMENT RENTALS
TRUCKING • BACKHOE
DOZER • TRACK LOADER
PIT-RUN GRAVEL • FILL
SAND • TOPSOIL
EXCAVATING
MONAST'S
CHESTERVILLE
448-2856
OR 448-2168

TOWNSHIP OF FINCH
TENDERS FOR TRUCK

Sealed tenders will be received by the undersigned until 12:00 noon, Monday, Feb. 2, 1981 for a ½ ton pickup truck.

Specifications and tender forms may be obtained at the office of the undersigned. Subject to the approval of the Ministry of Transportation & Communications. Lowest or any tender not necessarily accepted.

A.V. Empey
Clerk-Treasurer
Box 99
Berwick, Ont.
K0C 1G0
21-2

OPEN 7 DAYS A WEEK

NEW STORE HOURS
MONDAY TO SATURDAY 7:30AM-10PM
SUNDAY: 10AM-6PM

COMPARE
"At The Butcher Shop"

COMPLETE LINE OF MEATS-GROCERIES
FRESH FRUIT & VEGETABLES

Butt Pork Chops, lb. $1.19
Our Own Sausage Patties, lb. ..... .99
T-Bone Steak, lb. $2.99
Pork Hocks, lb. ..... .53

THRIFTY BACON 500 GRAM .79

Sides of Beef,
Cut, Wrapped & Frozen, lb. $1.53
Sides of Pork,
Cut, Wrapped & Frozen, lb. ..... .89
Maple Leaf Tenderflake Lard, lb. ..... .77
Nestle Mini Puddings, all flavours,
4x5 oz. tins ..... .99
Generic Powdered Detergent, 2kg, ea. $1.99

SUNLIGHT LIQUID DISH DETERGENT 500 ml .79

Golden Bananas, lb. ..... .27
Granny Smith Apples, 6 For $1.00
Fresh Green Cabbage, lb. ..... .12
Firm Red Tomatoes, lb. ..... .55

EARL'S MEATS
(SINCE 1962) LIMITED
PHONE: 448-2324 Chesterville, Ont.

WARD MALLETTE
CHARTERED ACCOUNTANTS
ARE PLEASED TO ANNOUNCE
THE APPOINTMENT OF
LEE DILLABOUGH, R.I.A.
TO THEIR STAFF
547 St. Lawrence St.
Winchester, Ontario
tel. 774-3549,
774-3403

DUNDAS
Power Line Construction
OWNER FRANK HEERKENS

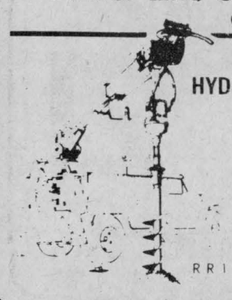

ALL TYPES OF
HYDRO POLES & SERVICE INSTALLATIONS
HYDRAULIC AUGER
& 5-TON BOOM WITH BUCKET
BACKHOE SERVICE
EARTH & ROCK REMOVAL
TREE TRIMMING
R R 1 CHESTERVILLE, ONT. K0C 1H0
Bus.: 448-3400
Res.: 448-3400

AREA REPRESENTATIVE

The Co-operators is interested in appointing a representative in the Chesterville area to sell our full line of insurance coverages including Life, Farm, Auto and Commercial.

Full training is provided at company expense. Existing clientele as well as training allowances, and bonuses will provide a good financial income potential to the successful applicant.

Must be a self starter and interested in people.

Please apply in writing to:
Harry J. Legris
District Manager
27 King St. E.
Brockville, Ont.
K6U 1A7

The Co-operators is now Canada's largest Canadian owned multi-line insurance company - owned and controlled by members of Co-operatives, Credit Union and farm organizations.

the co-operators

22-3

DO YOU LIVE ALONG THE SOUTH NATION RIVER?



The South Nation River Conservation Authority wants to ensure that the Channelization work does not adversely affect your well water.

SO,

We are planning to look at groundwater and wells along the River from the Nation Valley Bridge to Salter's Bridge.

The firm of Water and Earth Science Associates, from Ottawa, will be doing the work for the Authority. Their representatives may ask you questions about your water supply.

Your assistance will be very helpful.

If you have any questions please call us collect:
Dell Hallett
984-2948

SOUTH NATION RIVER CONSERVATION AUTHORITY
P.O. BOX 69 • BERWICK, ONT. • K0C 1G0
20-1



Join Us In Worship
SUNDAY SERVICES

CHRISTIAN REFORMED CHURCH
Williamsburg
SUNDAY, JANUARY 18, 1981
9:30 A.M. — Morning Service
7:30 P.M. — Evening Service
2:30 P.M. — Afternoon Service
All who read this are invited to worship the Lord with us.
May 1981

PRESBYTERIAN CHURCH
Dunbar
SUNDAY, JANUARY 18, 1981
9:30 A.M. — Worship Service
EVERYONE WELCOME
April 1981

CHESTERVILLE CHRISTIAN FELLOWSHIP CHURCH
Pastor: D. Laronde
Asst. Pastor: N. Lukach
448-2084
SUNDAY, JANUARY 18, 1981
10 A.M.
Christian Education Hour
(For All Ages)
11A.M.
Morning Worship
8 P.M.
Evening Service
8 P.M. Wednesday
Prayer and Bible Study
EVERYONE WELCOME
May 81

ADVENT CHRISTIAN CHURCH
Sandtown
Rev. Robert Rathbun
SUNDAY, JANUARY 25, 1981
9 A.M. — Sunday School
2:30 P.M. — Afternoon Service
"I was glad when they said unto me, Let us go into the house of the Lord."
EVERYONE WELCOME
August 1981

UNITED CHURCHES
Chesterville — Morewood
Minister: Rev. L.M. Ferguson
SUNDAY, JANUARY 18, 1981
Morewood
9:30 A.M. — Morning Service
Sunday School
Chesterville
11 A.M. — Sunday School
EVERYONE WELCOME
December 1980

HOLY TRINITY ANGLICAN CHURCH
Rev. J.D.A. Dobson
774-2236
SUNDAY, JANUARY 18, 1981
11 A.M. — Holy Communion
February 1981

ST. MARY'S CATHOLIC CHURCH
Chesterville, Ontario
Pastor: Rev. J. Appelman
SUNDAY, JANUARY 18, 1981
Holy Mass
Saturday — 7:30 P.M.
Sunday — 9 & 11 A.M.
Weekday — 9 A.M.
September 1981

KNOX PRESBYTERIAN CHURCH
Crysler, Ontario
Rev. J. Vanderwal
SUNDAY, JANUARY 18, 1981
9:45 A.M. — Morning Worship
April 1981

Record Recipes

by Chris Brown

How many times have I heard "I'm so glad the holidays are over! Now I'll have some time for myself." I know the feeling. It's good to know it doesn't mean the end of the world when the cookie jar is empty or there isn't a cake baked.

This freedom means I can prepare some of my favorite meals, instead of the traditional ones demanded by the season.

One of the most popular meals around our house is Chinese food. With the price of meat as high as it is, Chinese food is an economical alternative, with low quantities of meat used in most dishes.

The two most usual request are fried rice and dry garlic spare ribs. Of course the dry garlic sauce can be used on any other dish, but we prefer the spareribs.

Chicken Fried Rice

1 cup cubed chicken
1 cup raw rice
2 cups water
1 tsp. salt
soya sauce
¼ cup frozen peas
2 shallots cut small
½ medium onion chopped (optional)
4 large mushrooms sliced (optional)

Dry Garlic Spare Ribs

3 lb. ribs cut in 2 inch pieces
3 cloves of garlic split
10 to 20 ounces of rib stock or beef consomme
2 tbsp. sugar
¼ cup soya sauce
½ cup honey
salt (optional)

There are two methods of using this recipe. The first, just combine all the ingredients and put in a casserole, bake for thickness of sauce at 400F.

The second, the way I prefer, is to boil the ribs for approximately an hour and then use the stock to make the sauce. Boil the sauce on the top of the stove until it thickens, pour over cooked ribs and return to oven until the taste is through the ribs (probably about an hour at 300F.)

For the fried rice, cook the rice as per your usual method and set in the fridge to cool at least two hours. Make sure it is cool through and fluff with a fork. Put some vegetable oil in a wok or high-sided frypan. Saute the onions (both kinds), mushrooms, chicken and peas.

Using a wooden spoon to make sure the rice doesn't stick together or to the pan, gradually add the rice. When all the rice is in the pan, pour the soya sauce over the rice spreading it out. Stir quickly. If the rice isn't the color you like it, add more soya sauce.

That may seem like a rather haphazard way of measuring the soya sauce but I've never found a more efficient one!

Either serve the rice immediately or put in a covered casserole in the oven at 200F.

To co-ordinate a Chinese dinner is sometimes difficult, because of the number of pots you would have on the stove all at one time, to serve it together. Instead, begin with a dish that is tolerant to oven-warming, such as the spareribs. Then proceed to the rice, which is tolerant to the oven for about an hour.

When the last minute arrives, have your pre-cut stir-fry vegetables waiting on a cutting board and prepare them in a wok or high-sided frypan. When they're finished serve all three dishes at once. (I also recommend serving any egg rolls at the same time as the main meal, so the hostess doesn't have to bounce up from her egg rolls to stir fry vegetables.)



Dear Ann Landers

Dear Ann Landers: My mother called last night to tell me my father is failing fast and I should come and see him before it's too late. The trouble is that I don't give a damn one way or the other.

Pa was a lousy husband and a worse father. Now my mother acts as if everything was just dandy. He was a heavy drinker and took uppers and downers. His health was bad as far back as I can remember. He wouldn't see a doctor. It's a miracle he lived as long as he did.

When we were kids, Pa would come home drunk or spaced-out and terrify the whole family. My younger sister and brother would be so scared they would get sick to their stomachs and vomit. I can't recall a single holiday that wasn't ruined by him. One Christmas he knocked down the tree and broke all the presents.

So now Mom calls and says, "Come before it's too late." As far as I am concerned, it was too late a long time ago. Am I justified?

-No Hypocrite in San Francisco

Dear No: The fact that you wrote to me is evidence that you have doubts. Your father was a failure as a parent, a husband and a man - and he knew it. His life was so miserable he had to anesthetize himself against the pain of living, and he used whatever he could lay his hands on.

Go to him for mother's sake, if not your own. Perhaps you will understand in a year from now - or maybe five or ten. Obviously you feel that your father did not deserve compassion and forgiveness, but give it anyway. You won't regret it.

Dear Ann Landers: The next time one of my phony friends or relatives says, "Come and see us," I think I will spit in her eye. (It's invariably a woman.)

I was taught to extend telephone or written invitations and always have done so. Please tell me how to respond the next time someone says, "Come see us." I'd like that person to know that I consider such an invitation a meaningless collection of words and am not so dumb that I would take it seriously.

Insulted in Pittsburg

Dear In: If you really want to nail the phony, respond as follows: "We'd love to. Telephone tomorrow morning so we can settle on a mutually convenient date."

Dear Ann Landers: The letter from the irritated husband whose wife ate off his plate really got to me. You claimed it was a sign of affection. You've got to be kidding.

The woman is a clod. I would be furious if someone "sampled" my vegetables or cut into my dessert. The man should order vegetables and dessert for two and tell the pig to cool it! I don't care if they've been married for 90 years.

The man must have written just to see if his letter could make the column. He must enjoy the pig's actions, or he would have put a stop to it a long time ago

Charleston, W. Va., Critic

Dear W. Va. Critic: I received a staggering number of letters on this subject, and the majority of those who wrote agreed with you - not me.

Everybody knows better than anybody. So. maybe the husband should order two vegetables and two desserts in deference to his blood pressure unless, as you suggested, he enjoys having her move in on his carrots and fudge cake.

CONFIDENTIAL to Nobody's Fool: Your 18-page essay on "What's Wrong with the World" was a dilly. The world owes you nothing, buddy. It was here first.

Ann Landers discusses teenage drinking - its myths, its realities. Learn the facts by reading "Booze and You - For Teen-Agers Only," by Ann Landers. Send 50 cents and a long, self-addressed, stamped envelope to Ann Landers, P.O. Box 11995, Chicago, Illinois 60611.

Trinity UCW raises dinners to $5

(Special) - On Thurs., Jan. 8, 1981, 21 ladies of the UCW of Trinity United Church, Chesterville, met for their first meeting of the new year.

The new leader, Mrs. Ed Forward, welcomed the ladies and opened the meeting by prayer and a poem entitled "A New Beginning for a New Year". Hymn 530 was sung accompanied by our pianist, Mrs. Dudley Craig.

Business consisted of some of the following: dinners served at the church will be raised to $5 per plate.

The Carnival is to be held on Feb. 13, 14, 15. Our ladies desire to have a supper served on Friday night instead of on Sunday night.

A banquet will be served for the District Deputy Grand Masters on Feb. 11 at 7pm.

We also learned that the Vietnamese family which the CARES committee has been sponsoring is moving to Calgary, Alta.

A card with get-well wishes was autographed by the members for Miss Marion Casselman. "Thank you" replies were read for Birthday and Christmas remembrances from Phyllis Jones (Gordon), Mrs. Minnie Riddell, Mrs. Fred Cass, and Irene and Hugh Cunningham.

The devotional program was begun with quiet music. Mrs. Ella York read a New Year's Poem - her own composition.

The theme of devotions was "Let all the People Praise Thee". Hymn 200 was sung, a prayer repeated in unison and then hymn 500 was sung.

Mrs. Ella York read the scripture followed by a story by Mrs. Ed Shay. Mrs. Sadie Droppo gave another prayer after which the offering was taken by Mrs. Ed Munro and dedicated by Mrs. Shay. After thanking her committee Benediction was repeated.

Miss Isabel Forward favoured us with slides on Egypt from her own personal experience. We saw first the mighty Nile River from which the people's very existence depends.

Only the land irrigated by the Nile water has vegetation. The rest is a vast expanse of dry sand. They have only ½ inch of rain in a year. The water is very unhealthy for household use and the huge buildings in many parts of the cities are badly in need of repair.

In spite of the heat many of its people wear dark clothes. The camel is the means of transportation throughout the country.

After this imaginary trip for us Miss Forward was thanked by Mrs. Ed Shay and lunch was enjoyed by all.

District News

FIFTH AVE. WILLIAMSBURG (Special) - Mr. and Mrs. Floyd Thompson and Jimmy of Brinston were guests on Sunday of Mr. and Mrs. Claude Weegar.

Mr. and Mrs. Gerry O'Connor, Danny, Kelly Anne and Kathleen of Montreal were dinner guests of Mr. and Mrs. Oliver Gallinger and Charlene on Saturday last.

Miss Charlene Gallinger and Mr. Jim Riddle called on Mr. and Mrs. Ken Scott and Mrs. Margaret Scott on Sunday.

Mr. and Mrs. John Neron of Smiths Falls, Mrs. Nora Disotell, and Larry of Dundela were New Year's guests of Mr. and Mrs. Carl McDonald.

Ethel Shaver, Maxville Manor, dies in hospital

Ethel Irene Shaver, a resident of Maxville Manor for the last four years, died suddenly at Cornwall General Hospital Tues., Dec. 23, 1980.

Miss Shaver, a retired civil servant, from the Department of Immigration in Ottawa, was born in Avonmore a daughter of Ira Johnston and Elizabeth (nee McNeil) Shaver. Both parents predecease her.

Miss Shaver is predeceased by three sisters.

She received her education at the Avonmore Public School and the Avonmore High School. She was a member of Dominion Chalmer United Church in Ottawa, her former residence.

Funeral services were held at the Brownlee Funeral Home, Finch, Sat., Dec. 27 at 2pm. Interment will take place in the spring at Pauls' Hill Cemetery.

Seventh Avenue Osnabruck

SEVENTH AVENUE OSNABRUCK - Mr. and Mrs. James Falconer, David and Christopher of Vagerville, Alta., spent a weeks holiday with Mr. and Mrs. Robert May.

Miss Heather Dean, Brian and Trevor of Prescott spent the holidays with their grandparents Mr. and Mrs. Stewart Hart.

Mr. and Mrs. John Coney, Dorval and Myron and Leslie Cooper, St. Columban, Que., were holiday visitors of Mr. and Mrs. Wm. Coney.

Mr. and Mrs. Robert May spent Christmas day in Ottawa with Mr. and Mrs. Gerry Breton and family.

Mr. and Mrs. Bruce Moore, Spencerville, Heather, Trevor and Brian Dean, Prescott, Mr. and Mrs. Charlie Hart, Mr. and Mrs. William Hart and Lee, Mr. and Mrs. Stewart Hart and David were dinner guests of Mrs. Jennie Flegg.

Our Guarantee is best!
"FREE full replacement right to the last day of warranty"
CANADIAN TIRE
MOR-POWER Super Service
TURBOFIRE maintenance free sans entretien
18 Month Free-replacement GUARANTEE (Installation extra in some stores)
FREE Replacement Guarantee for as long as you own your car (Installation extra in some stores)

Sample listings only—ask counter-man for your car's application. Installation extra.	0°F(–17°C) cranking amps	Super Service	0°F(–17°C) cranking amps	Turbofire maintenance free
GROUP 22F—for most intermediate American Motors and Ford models.	280	44.95	425	62.95
GROUP 24 & 24F—for most full-size Chrysler and Ford models.	375	49.95	560	77.95
GROUP 71—for most late model General Motors compact cars.	–	–	350	62.95
GROUP 72—most compact & intermediate GM with side terminals.	280	44.95	430	66.95
GROUP 74—for most full-size GM cars with side terminals.	350	54.95	550	77.95

Low-Priced Super Service
Start economically with a quality battery built to the same high standards as our more powerful units. One-piece tops with unitized terminals plus reinforced positive plates and a strong thinwall polypropylene case. If it should fail within 18 months, we'll replace it FREE (installation extra).

Turbofire Maintenance-Free
Install it and forget it! Size for size, it gives more cold-crank power than standard lead-antimony batteries—plus longer life. If it should fail at anytime, while you own the car, we'll replace it FREE (installation extra). Our competitors pro-rate ownership, resulting in extra costs to you.



Factory-Remanufactured Parts GUARANTEED 90 days or 4000 miles, whichever occurs first

33.95 exchange 40.95 full — Alternator for 65-78 Ford cars and trucks with 38/42A. Similar low prices for most others. 19-4751
42.95 exchange 52.95 full — Starter Motor for 71-76 Pinto, Bobcat, Mustang II 4-cyl. Similar prices for most others. 19-5572
9.39 exchange 10.39 full — Alternator Regulator: 74-78 Ford cars, light trucks. Similar prices for most others. 19-5255

Expert Installation (extra) Guaranteed 90 days

Starting Circuit Check-Up
9.95 Most cars
Here's what we check: ☐ Battery ☐ Terminals ☐ Starter ☐ Alternator ☐ Regulator ☐ Coil ☐ High-Tension Wires ☐ Primary and Secondary Resistance ☐ Cylinder Efficiency ☐ Fan Belt and Tension ☐ Fuel Pump.

CANADIAN TIRE ASSOCIATE STORE
Phone 535-2845
CANADIAN TIRE 123 456 789 7 R. J. ROBERT
VISA MasterCard USE YOUR CARD

W. P. HENOPHY LTD. - WILLIAMSBURG
Store Hours: 8:30 - 6:00 Monday to Thursday, 8:30 - 9:00 Friday, 8:30 - 5:00 Saturday

ORIGINAL BRIGGS & STRATTON SERVICE PARTS
SMALL ENGINE
PARTS
WISCONSIN MTD • BOLENS
Dealers & Garages Check Our Prices Before You Buy!
POWER PRODUCTS LAUSON PEERLESS TECUMSEH
WHY WAIT FOR THAT PART WH'N WE MAY HAVE IT IN STOCK
STEWART ELECTRIC INGLESIDE
537-2733
Oct. 79

Is the Free Flow™ Stove just a lot of hot air?
It certainly is.
Our Smallest Free Flow™ moves 160 cu.ft. of hot air every minute, through those unique tubes.
It lets you take a room 10'x20' from 20°F to 70°F in less than 20 minutes.
Without electricity.
Without a fan.
Without a peep of noise, warm air is circulated.
The walls are warm.
Even the floor is warm
But the stove itself stays remarkably cool.
HOT AIR
COLD AIR
Because the Free Flow stove doesn't work like other stoves, it doesn't look like other stoves.
Today, a lot of stoves are heavy and loaded with chrome.
The way a lot of cars were until the beetle arrived.
It has a different shape. It's air cooled.
And it works to beat the band.
Write or call us and we'll send you information.
The Remarkable Free Flow Stove.
The Alternative Energy Shop
WILLIAMSBURG
535-2167
NRG Energy Designs & Products
Box 1753 Cornwall
932-5243
Boxmill Farm
R.R.3 Spencerville
989-2889

chesterville's past

FROM THE RECORD
January 16, 1941

The inaugural meeting of Chesterville Village Council, elected by acclamation for a two-year term was held in the Hydro office, Community Hall, Monday at 11am, when the oath of office was taken by Reeve W.H. Casselman, Thomas Allen, Hermon Hummell and Ralph G. Smith. The statuatory money by-law was passed naming Haldane Durant to the High School Board for one year to complete the term vacated by Ingram Cross.

Four NCO's from Chesterville were included in the group of more than 100 members of the Second Battalion SD&G Highlanders (RF) who underwent qualification tests at the Cornwall armouries over the weekend. The first class was held Saturday and the men from No. 1 Company which comprises the Winchester, Chesterville and Morrisburg platoons, were examined Sunday.

Emphasis was placed on their knowledge of parade ground drill. They were questioned on their knowledge of small arms and elementary tactics. On Sunday, 29 officers were also given their tests, based chiefly on their knowledge of elementary tactics but also drill and small arms. At the same time six other members of the unit were trying the quartermaster's examination.

NCO's from Chesterville trying the exams were Sgt. J.C. Fulton, Cpls. J.L. Cross and Murray Rae, and L. Cpl. J.A. Morris. L. Cpl. Ralph Helmer and Pte. Reginald Helmer of Finch were unable to attend through illness.

Meetings of the 1st Chesterville Troop of Boy Scouts will be resumed at 7:30pm Friday night and it is hoped all of the boys will be on hand to get back into Scouting after a long lay-off when the SM was busy with a military course.

All Scouts, young and old, are requested to be on hand because of the fact that fitting tributes is to be paid to the memory of the late Chief Scout.

Several new things have come to our notice, and one is the collection of old licence plates for the Red Cross and possibly collection of iron for camp funds.

The wedding took place at Mille Roches on January 4, of William Lynch, formerly of Chesterville and Miss Jean Roys, daughter of Mrs. A.E. Roys of Mille Roches.

FROM THE RECORD
January 18, 1951

The annual meeting of the Chesterville Ladies Lawn Bowling Club was held at the home of the president, Mrs. Eric Casselman on Wednesday afternoon. Mrs. Casselman was in the chair and minutes of the previous meetings were read by the secretary, Mrs. Jack Doering. The financial report was given by the treasurer and showed a balance with which to begin next year's work.

The doubles were won by Mrs. W.B. Rose and Mrs. Thomas Klingval, (Skip). Second prize went to Mrs. Charles Munro and Mrs. Lyle Marcellus (Skip). Consolation prize went to Mrs. Haldane Durant and Mrs. Eric Casselman (Skip). The club cup was won by Mrs. Lyle Marcellus with Mrs. Ken Merkely as runner-up.

Reeve of Winchester Township, Harold E. Durant was unanimously elected warden of the United Counties of Stormont, Dundas and Glengarry at the inaugural meeting held in Cornwall on Monday. He succeeds John D. Ferguson, reeve of Roxborough Township.

The annual meeting of the Chesterville Library Board was held at the home of Mr. and Mrs. Keith Graham on Friday evening. In the absence of the chairman, Reeve Charles McMillan, the chair was taken by Keith Graham.

The reports were given by the secretary-treasurer, Mrs. W.B. Campbell. It was very gratifying to note an increase of circulation in the juvenile section. The complete total of 7,118 books was broken down as follows: adult fiction, 2,594; adult non-fiction, 122; juvenile of all types, 4,462. There are 1,470 books on the shelves.

The membership stands at 309, a gratifying increase since last year.

During the year, 101 new books were bought of which 10 were non fiction, 52 adult fiction and 39 juvenile. About 35 new books are on order and should be delivered in the near future. Books were donated and 90 books discarded and sent to Cornwall Jail.

Willis H. Robinson was elected chairman of the Winchester Township Public School Area at a meeting of the school baord held in the Boyne School. W. Lorne Thompson was elected Vice-Chairman, others present were W.J. Stewart, IPS, and trustees Angus Smith, Howard Kittle and Garfield McVey.

FROM THE RECORD
January 19, 1961

Chesterville council was advised last week Ontario Water Resources Commission had received word Howard Lattimore, Kemptville, would be unable to act as water system maintenance man and hydro operator. He had been hired by the Commission for the village two weeks ago. The council was instructed to interview certain other recommended applicants.

Colin Sizer, Chesterville, at present employed with the Ontario-St. Lawrence Development Commission was finally employed to start work January 23. Mr. Sizer has had experience with water system installation in England, is a former councillor of the city of Grimsby, and assured the interviewers his lack of general knowledge in hydro maintenance would be remedied during the six-month probation period.

Chesterville and District Agricultural Society members held their annual meeting Saturday last. A small number of persons were present. Highlights of the meeting included the information that the financial picture had brightened considerably. One more good year and all debts will be paid up. At the moment a loan is outstanding of $700. This sum is manageable, according to the treasurer, especially after the heavy expenditures of the last two years.

The first meeting of the new year for the council of the Township of Winchester was held on January 2nd with Reeve Gerald C. Holmes presiding and Councillors Cecil McNabb, Garfield Baker, Willis Robinson and C.H. Smith attending. The Reverend D.L. Gordon conducted the Invocation service.

The Dundas County 4-H Homemaking Club members proved that were no "Meat-niks" among their group on Saturday at Chesterville Community Hall. For those who have never run into a Meatnik, he is a person who can't tell a shank from a flank or a chick from a chuck! The girls and their leaders have been studying Meat in the Menu this fall and now have a good knowledge of meat cuts and meat cookery.

About seventy girls gathered in the morning to fill in meat cuts on the charts and to identify meat cuts as well as tell how they are cooked and to participate in a menu building activity.

THE CHESTERVILLE RECORD

REGISTRATION NO. 0242
SECOND CLASS MAIL

A ST LAWRENCE PRINTING CO LTD PUBLICATION

P.O. Box 368 — Chesterville — 448-2321 - 2322

Subscription Rates: $10.00 per year, within a 40 mile radius of Chesterville, $15.00 per year, outside the 40 mile radius U.S.A. and Foreign $25.00 per year

Robin R. Morris ..... Manager
Mary MacDonald ..... Editor
Rick Ellis ..... Sports Editor
W. "Woody" Laprade ..... Advertising Mgr.
Yvonne Coyne ..... Office Manager

Member of the Ontario Weekly Newspaper Association

Join the majority.
Be a non-smoker

National Non-Smoking Week
Jan. 18-24, 1981

the editor's notebook

It has not been quite a year since four vietnamese refugees, "boat people" arrived in Chesterville. The four men, three brothers and a cousin, were brought to the area through the efforts of CARES - the Chesterville and Area Refugee Emergency Sponsorship - a group of representatives of church and community organizations as well as private individuals which began work in the fall of 1979. The organization wanted to sponsor a group of refugees fleeing from the horrors of the communist regime installed after the fall of South Vietnam to the North Vietnamese and Viet Cong in 1975.

Although the year of sponsorship CARES committed themselves to is not yet over - it finishes in March - the group is no longer responsible for the four men. They have left Chesterville area and re-located in Calgary, with the prospect of obtaining good jobs.

Before the refugees arrived the CARES committee worked tirelessly preparing a place to live and starting the search for jobs. They canvassed the areas for money, food, clothing, furniture and household appliances and the response from residents was generous engough to allow CARES to collect $3,000 plus enough articles to outfit an apartment on Queen St. and sufficient clothing for the new family.

Application was made just before Christmas 1979 for CARES to be accepted by Canadian Immigration as a sponsoring organization and on March 25 the four men arrived after spending almost a year in refugee camps following a daring escape in small boats through the South China Sea.

The months after the arrival of the refugees proved to be difficult ones for both the men and CARES. Adjusting to a new culture, very different from their own, and attempting to establish themselves as independant individuals were not easy tasks.

Members of the CARES committee realized these are the needs of any adult and tried to accommodate the fulfillment of the needs as much as possible. Because the four men have left Chesterville does not mean the committee has failed.

As CARES chairman Bob Bennett noted, the mandate of the committee was to bring refugees out of the refugee camps and give them a start in Canada. The committee did an outstanding job and they are to be congratulated for their work. They provided a place to live and the basic necessities of life. But, more importantly, they provided an opportunity to begin a new life. - **mary macdonald** -

---

For more than 25 years, eyes donated to the Eye Bank of Canada have restored sight to thousands of people through corneal transplants. For information on the Eye Bank of Canada and how you can pledge your eyes, contact the nearest office of The Canadian National Institute for the Blind.



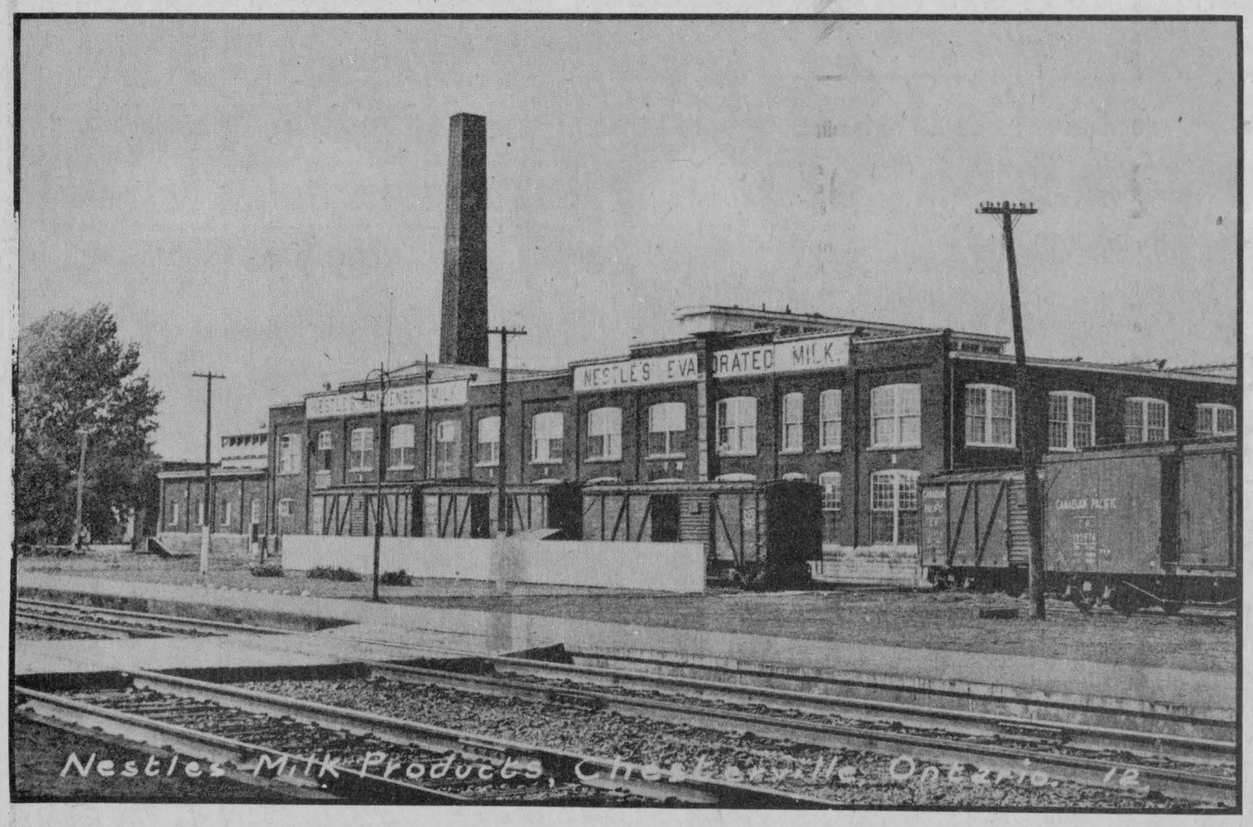



School Guidance Corner

Don Stephen, Head of Guidance
North Dundas District
High School

EXAMS, EXAMS!

It's that time of year again. For many students it's the first set of formal exams that you will be writing and for others it's the time to refresh your plans for studying. Here are some good ideas to use in your preparation for the examinations and some points to follow when you are writing.

Set up a definite time-table, on paper, which shows what subjects you are going to study each night.

The study time-table should show two or three subjects per night, with more sessions for the subject you find difficult. Weekends are a good time to put in extra work on weak areas.

Plan to cover each subject at least three times before the exam.

The first coverage should be slow - starting right at the beginning of the course and checking each point to see that you understand it. (Just reading notes or a text is a waste of time.)

During the first coverage, keep a separate list of things that you don't know or find difficult to understand. See the teacher concerned as soon as possible and try to clear up these difficulties.

It may be necessary to consult several teachers several times during the review period - and teachers welcome this as it shows the student is doing a good review.

As you go through your work the first time, underline important points, make summaries or keep lists of important ideas.

The second coverage should be faster since now you should understand all the topics in the course. Now you should be working on the idea of memorizing details and keeping the information in your mind.

You should be using ideas such as saying things out loud with the book closed, writing out information, practising diagrams, having some one ask you questions, using flash cards for factual information, etc.

The third coverage should be similar to the second. It has been proven over and over again that the more often you go over material the more likely you are to remember it clearly.

A fourth coverage is advisable - and should be in the form of a complete review of the important topics, of your summaries and lists - the night before the exam, that is, a quick "refreshing your mind" about the important topics.

If you review as suggested above, you will not have to stay up late "cramming" - but should be to bed early and be in good physical and mental condition to go into the exam room confidently. You will be able to recall the information you have studied, plan your answers well and, thus, write a good exam.

Writing An Examination

When you receive the exam paper, read it over thoroughly and note the questions you know you can do well.

Start on the questions you know best - this usually gets you off to a good start and helps your confidence.

Have some idea of how much time you can afford to spend on each question. Consider how many questions there are and how long the exam is - and work out a rough budget of time. If necessary, leave a question and return to it later if you have more to write on it.

Try to write something on questions that you apparently don't know well - this attempt might help recall some ideas.

Leave spaces after every answer so when you are checking your paper before handing in, you will have room to add ideas you might have missed before.

Try to budget your time so you have a chance to read over your paper and catch some of those "silly little mistakes" that so often cost 10 or 15 per cent marks.

When you finish that exam forget about it and start preparing for the next one.

Good luck! Next week there will be an article for the grade 8 students who will be coming to the high school next year.



Local Rotary clubs support Snowarama

(Staff) - For the third consecutive year the Whipper "Billy" Watson Snowarama will bring snowmobilers in the Chesterville area together to ride for crippled children.

This year the snowarama, being sponsored by the Chesterville Rotary Club the Russell Lion's Club, and several area snowmobile clubs, is being held Sat., Jan. 24.

The local event is part of province-wide involvement in the raising of funds to help crippled children. Whipper Watson Snowaramas will be taking place from North Bay to Cornwall this winter.

As the organizers explain the concept of the snowarama is simple. Snowmobilers obtain pledges from people in the community on a per kilometer basis. Then on the day of the Snowarama they ride their machine for as much of the 100km trail as possible. The money they raise will be used to aid crippled children through the Ontario Society for Crippled Children.

Brian Doherty a member of the Chesterville Rotary Club, says the trail is well marked and groomed just previous to the ride. Gas will be provided for the riders and meals or lunches will be served at both registration places, the Chesterville Legion Hall or the Russell Arena.

Starting time is from 9am to 1pm.

Although the snowmobilers are an important part of the snowarama the show wouldn't be possible with the volunteers that man the checkpoints and examine the pledge sheets. Mr. Doherty says there is a great need this year for volunteers.

Interested individuals can contact the following:

-Brian Doherty, (Chesterville Rotary Club), 448-2377 or 448-3458

-Cliff Cullen (Russell Lion's Club), 445-5281

-Bruce Woolsey, 445-2897 or Don Allinotte, 443-3043, (Castor River Snowmobile Association)

-Bill McVey, (Osgoode-Carleton Snowmobile Trail Association), 821-2524 or 821-2553

-John Van Bruissen, (Winchester and District Snowmobile Club), 448-2554.



Dingwall — Beaudette

Kathleen Allyn, daughter of Allan and Elizabeth Beaudette, and David Angus, son of Leila and the late Lynden Dingwall, exchanged vows in a double ring ceremony November 8, 1980 in the candle light of the Newington United Church.

Judy Beaudette was Maid of Honour with Margaret Parenteau, Gloria Dingwall and Denise Beaudette as Bridesmaids and Wendy Parenteau as Flower girl.

Harold Dingwall was Best Man with Brent Byers, Brian McMonagle, and Randy Dingwall as Ushers, and Jamie Parenteau as Ring Bearer.

Rev. Ian MacEvoy officiated and Diane Carruthers was organist with Eileen Runions soloist.

Guests came from North Bay, Gananoque, Oshawa, Ottawa and the local area.

The reception, which followed at the Finch Community Centre, was enjoyed by all and much appreciated by the bride and groom.

450 g pkg. Christies Premium Plus salted or plain soda crackers .88

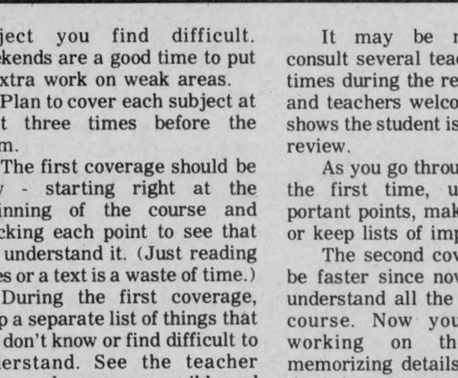

28 fl. oz. tin assorted Habitant soups .69

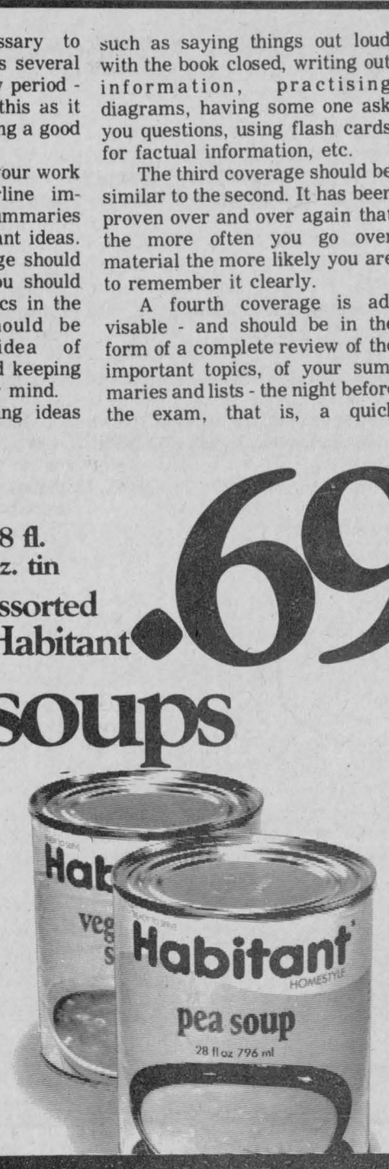

6 litre box powdered laundry Sunlight detergent 3.09

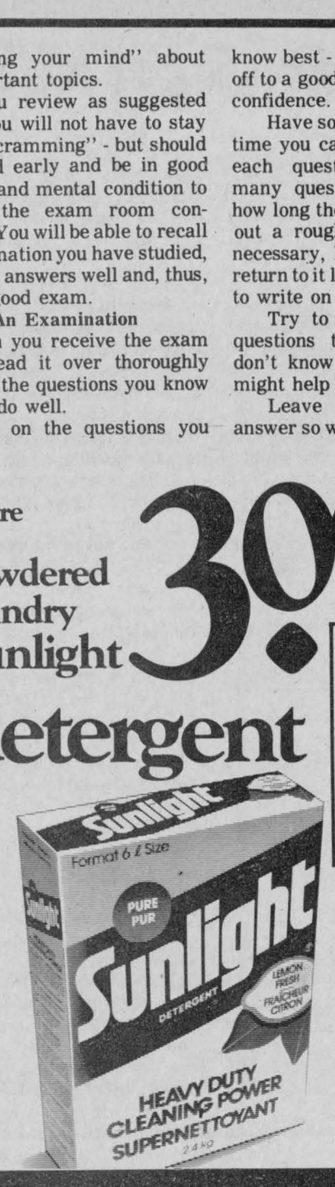

Variety Club Telethon
Supported by the Canadian Food Industry



OWNED & OPERATED BY ELBURN AND JEANNINE DUFFY

for roasting rib portion loin 'o pork 3 to 3 1/2 lb. avg. 1.48 lb.

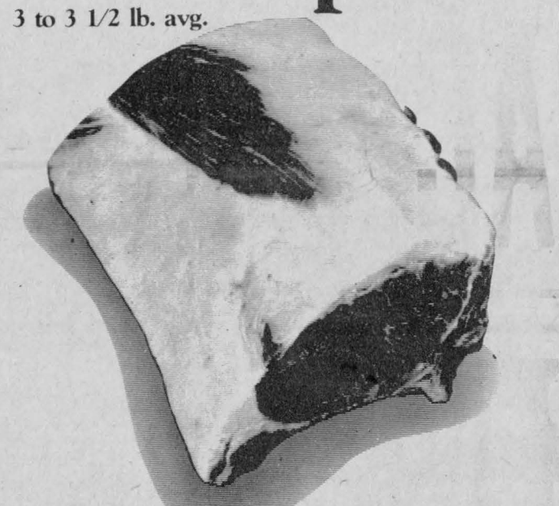

frozen York meat pies 8 oz. pkg. 2/.99



From the Tropics bananas lb. .25

Canada Fancy Imported Granny Smith apples lb. .69

Local Grown Snow White mushrooms 8 oz. cup .89

Canada No. 1 Yellow Cooking onions 2 lb. bag .49

for roasting tenderloin portion loin 'o pork ..... 3 to 3 1/2 lb. avg. lb. 1.48

Swansan frozen 4.5 to 6 oz. pkg. breakfast entrees ..... .89

Devon Brand rindless bacon ..... 500 g pkg. 1.48

Maple Leaf cryovac corned beef brisket ..... lb. 2.48

Maple Leaf cryovac boneless smoked dinner hams ..... lb. 2.48

bologna, chicken, macaroni & cheese luncheon assort., headcheese or pepper Maple Leaf lunch meats .. 175 g pkg. .89

chicken, pork, beef or beefsteak meat pies ..... 14 oz. pkg. 1.88

Maple Leaf golden fry sausage ..... 500 g pkg. 2.28

rindless bacon ..... 500 g pkg. 2.18

Maple Leaf skinless wieners ..... 16 oz. pkg. 1.88

fried chicken ..... 900 g bucket 4.28

Maple Leaf coil polish sausage ..... lb. 1.78

cooked ham ..... 175 g pkg. 1.68

Nabisco quick cream of wheat ..... 400 g pkg. .59

seawind or morning meadow Fresh bar soap ..... 2 95 g size .85

complete regular or buttermilk Aunt Jemima pancake mix ..... 1 kg pkg. 1.59

normal Breck shampoo ..... 200 mL cont. 1.99

Vick's cough syrup or vapor rub ..... 3 fl. oz. or 50 mL cont. 1.19

Kleenex facial tissue ..... pkg. of 200 .75

Boutique kleenex serviettes ..... pkg. of 75 .85

Betterbuy kitchen garbage bags ..... pkg. of 12 .59

liquid Javex bleach ..... 1.8 litre jug .79

Fleecy fabric softener ..... 64 fl. oz. cont. 1.47

liquid dish Palmolive detergent .... 500 mL cont. 1.19

Airwick deodorant carpet fresh ..... 400 g cont. 1.69

Delsey white or yellow bathroom tissue ..... 4 roll pkg. 1.45



Supreme kibble dog food 10 kg bag 3.99

Lipton assorted cup-a-soup ..... pkg. of 4 .69

chunk light tuna Bye the Sea ..... 6.5 oz. tin 1.19

Del Monte fancy vegetables ..... 2 14 fl. oz. tin .85

assorted Sunspun cookies ..... 400 g pkg. 1.29

Neilson assorted family bars ..... family size .69

in tomato sauce Heinz spaghetti ..... 14 fl. oz. tin .49

assorted family size Laura Secord puddings ..... 425 g tin .59

Burns tenderflake ham ..... 6.75 oz. tin .99

columbian coffee Chock Full O Nuts ..... 13 oz. tin 3.99

long grain Sunspun rice ..... 2 lb. pkg. .89

orange pekoe Mother Parkers tea bags ..... pkg. of 75 1.89

Sunspun evaporated milk ..... 2 385 mL tin .99

Nestle instant hot chocolate .... 1 lb. cont. 1.99

Red & White Owner Operated

Values effective until closing Saturday, January 17, 1981. We reserve the right to limit quantities. Supplies and serviced by National Grocers Co. Ltd.

Now that's value!

STORE HOURS: MON.- SAT. 8:30AM- 6PM FRI. TIL 7:30PM

FINCH RED & WHITE

PHONE — 984-2268

Farm Safety request funding increase

WINCHESTER (Staff) - At their first annual meeting Mon., Jan. 12 here, the Dundas Farm Safety Association passed a resolution requesting the Ontario Farm Safety Association change their method of allocating funds granted by the Workmen's Compensation Board (WCB).

WCB presently turn funds over to the Farm Safety Association, as they do to many other industrial safety associations. The association, in turn, grants 35 cents per farmer contributing to WCB to the county safety associations.

Counties without a farm safety association do not receive the 35 cent per farmer allotment. Those counties' allotments are returned to the provincial associations' coffers. The Dundas association would like to see those funds allocated among the counties with active associations.

In addition, a resolution was passed to request the 35 cent per farmer grant be increased. The two resolutions will be presented at the annual Ontario Farm Safety Association meeting in March.

The members also discussed persuading other area associations that the resolutions will make valuable contributions and to submit similar resolutions.

The 1981 executive elected at the meeting are: president, Hans Schuler, RR1, Chesterville; vice-president, Ted Van Moorsel, RR3, Williamsburg; secretary-treasurer, Alida Scheepers, RR2, Winchester; and press reporter, Lyle Van Allen, RR3, Williamsburg.

The group also mapped out their intended projects for the coming year at the meeting.

Number one on the list was the introduction of an elementary school rural Ontario Safety Kit. Farm Safety Association representative, Harold Morphy demonstrated the kit to members and noted youth were the highest accident fatality group. He said the kit might help teachers to prevent this.

The group agreed and pointed out the information would be as beneficial to town residents as it would farm children. Town children can be on a farm within five minutes and are not as well acquainted with equipment and procedures as are farm children.

The association agreed to seek community response with regard to the possible purchase of a self-contained respiratory protection equipment unit.

The unit would make it possible to check for silo gas without dangerous side effects and to safely enter manure pits. It protects from either gas through breathing tubes attached to air tanks.

Members discussed approaching agribusiness concerns in the area as well as local fire departments in order to determine the need and possible sources of funding for the unit, which would be accessible to business, fire departments and farmers.

Past-president Bruce Garlough cautioned members to begin now thinking about delegates for the Ontario association's annual meeting, March 9 in Toronto.

Mr. Morphy also mentioned the possibility of grant funding for an analysis of farm accidents by an area doctor. He hoped to discuss the project with Dr. Slowey and have more details for the association by their next meeting.

Elevator goes down to defeat

(Staff) - Chesterville village council decided to discontinue investigating the possibility of constructing an elevator in the Community Hall at last week's meeting.

After looking at plans for an elevator, presented by Recreation Director Dave Arnold at council's request, councillors decided there were too strikes against the project and to stop further work on the idea.

Council had requested Mr. Arnold obtain drawings for the necessary renovations to the Hall. Mr. Arnold had informed council that it is possible for the village to acquire a grant under the Ontario Community Recreation Centre Act for one hundred per cent of the project cost. Sufficient need must be shown for the approval of the grant.

The elevator would enable the elderly and the handicapped to make better use of the hall, Mr. Arnold said. Along with the elevator renovations would be necessary to the washrooms in the hall as they are not accessible to the handicapped or elderly.

Plans shown to council by Mr. Arnold located the elevator at the north-west corner of the Community Hall. The elevator would project out from the north wall as it now stands. The entrance to the building would remain the same. The north stairway would be removed and a hall leading to the elevator installed in its place.

The washrooms would be located along the hall, enlarged to accommodate wheelchairs.

Council made a motion allowing Mr. Arnold to continue investigating the elevator grant, as administrators of the grant program warned it may end in the near future, and obtain prices for the work.

However, after the presentation was complete council decided against further investigation. Reeve Carl Ward said the major question was whether the Community Hall is to be permanent whether the village wanted to make it the place for major community events in the future.

Mr. Ward said, by changing the structure council was saying the building is to be the community hall, for large social events, for the next number of years. He noted that during the New Year's dance the hall was very crowded and is hot during the summer months.

The reeve added that even if the hall wasn't retained for major social functions the elevator might still be useful. If the upstairs hall was converted into offices the elevator would be an advantage.

Councillor Bryan Beazer said he wasn't pleased with the design of the proposed addition. The washrooms would remain on the first level creating confusion with people travelling up and down in the elevator to get to the washrooms.

Councillor Mike Coyle said he didn't like the changes the addition would make to the Community Hall. He added it would limit the village in the future.

Although he likes the idea of the elevator, Deputy-reeve Bert VanKessel, said he didn't favor the changes to the basic structure of the Community Hall.

Councillor Jim Cook agreed.

The reeve said he preferred to think the village would be growing and would be in need of a newer and larger facility down the road. If the village requests grants for a new hall in the near future the elevator grant might act as a strike against obtaining another grant.

Recent break-ins spur alarm system

(Staff) - Two recent break-ins at the Chesterville Arena may result in the installation of a burgular alarm system in the municipal rink.

Recreation Director Dave Arnold told village council at last week's meeting that the first break-in occured on Dec. 27. Entrance was gained to the building through the zamboni door in the rear of the building. The plywood door was kicked in.

Twenty gallons of gasoline were stolen from a cupboard, and a half case of antifreeze and a ratchet set were also taken. The sliding serving door on the canteen was also broken and $35 was stolen along with some cigarettes and other food items.

Mr. Arnold said steps were taken to make breaking into the building less profitable; only five gallons of gasoline will be left in the building and no money is left in the canteen.

The second break-in occured on Sun., Jan. 4 through the same door. Only one propane torch and some cigarettes were stolen.

Mr. Arnold recommended to council that the zamboni door be reinforced. Council requested he investigate prices on steel roll-up doors for the entrance.

Council also decided to investigate the costs of installing an alarm system on the arena and on all village buildings. Councillor Bryan Beazer is looking into the matter.

District News

(Special) - The Rev. and Mrs. E. Earle Eaton were in Cornwall on Saturday for a Gospel Fellowship Prayer Breakfast. Mr. Eaton offered the invocation at the breakfast. Mr. Eaton was a Tuesday luncheon guest of the Rev. McColl of Maxville.

Mrs. Lilian Hughes and Shonna, and Mrs. Gennie Vanoers, Chesterville, attended the funeral of Mrs. Hughes' sister-in-law, Mrs. James Majaury (Margaret nee Giles) in Almonte Wed., Jan. 7. They left Tues., Jan. 6, and returned Thursday.

Douglas Hall of Aylmer, Que., spent Christmas with his mother, Mrs. Florence Servage.

VISIT
MANE-WING STUDIO
R.R. 2, Ingleside
PAINTINGS
POTTERY
SCULPTURE
Libby Peterson
Phone — 537-2685
OPEN MAY thru DEC.
JANUARY TO MAY
BY APPOINTMENT ONLY!



UPPER CANADA MOTOR SALES LTD.
is offering a
Low, Low Interest Rate of
14.2%
on the purchase of your New Car or Truck
This combined with our usual competitive pricing and the Ontario Retail Sales Tax Rebates on Light Trucks and Vans offers
BIG SAVINGS FOR YOU
Test Drive and Pick Your Vehicle Today
UPPER CANADA MOTOR SALES LTD.
CHEVROLET Oldsmobile
Highways 2 & 31
MORRISBURG 543-2925
DON'T FORGET WE STILL HAVE A GOOD SELECTION OF NEW 1980 MODELS AT GREAT SAVINGS

FULTON BROS. LIMITED
Hours: Tues. - Sat., 8 - 6 p.m. Fri. - 8 - 9p.m.
HOME HARDWARE CENTRE
Home Hardware
Better Living Starts at Home
448-2345
HITACHI
TV & APPLIANCES
Sales & Service
448-2195
THIS WEEK'S SPECIAL
WINTER VALUES
FARM FRESH PRODUCE
Canada No. 1 Grade New Brunswick Potatoes 10 lb bag 1.19 SAVE 1.00
Sweet Juicy Florida Oranges doz. size 125's .79 SAVE 60¢
Canada No. 1 Grade Boiler Onions 10 lb bag ea. .99 SAVE 40¢
Canada Grade "A" Under 4 lbs Fresh Frying Chickens lb .95 SAVE 40¢
Back Attached Fresh Chicken Legs lb 1.18 SAVE 57¢
Back Attached Fresh Chicken Breasts lb 1.28 SAVE 61¢ LB.
Canada Grade "A" 5 to 7 lbs Fresh Roasting Chickens lb 1.15 SAVE 44¢
Fresh Chicken Wings lb .85 SAVE 34¢ LB.
Store Sliced Mock Chicken Loaf lb 1.65
Maple Leaf 1 lb. pkg. Wieners 1.78 SAVE 57¢ LB.
Maple Leaf 500 g pkg. Sliced Side Bacon 1.89 SAVE 69¢ LB.
By The Piece Only Bologna lb 1.18 SAVE 31¢ LB.
Store Sliced Cooked Ham lb 2.75
Chase and Sanborn Ground Coffee 1 lb. bag 2.89 SAVE 1.07
Four Star Pineapple Juice 48 fl. oz. tin .89 SAVE 29¢
White Swan Assorted Colours, One Ply Bathroom Tissue 4 roll pkg. 1.19 SAVE 60¢
White Swan Assorted Colours, Two Ply Paper Towels 2 roll pkg. 1.09 SAVE 70¢
McCain Frozen, Assorted Flavours Deep'n Delicious Cakes 18 oz. cake 1.89 SAVE 45¢
Kerr's Assorted Varieties Bag Candy 200-225 g bag .99 SAVE 16¢
Four Star Pieces and Stems Mushrooms 10 fl. oz. tin .79 SAVE 15¢
Frontenac Assorted Flavours Ice Cream 2 L cont. 1.39 SAVE 80¢
High Liner Frozen Haddock Fillets 16 oz. pkg. 1.99 SAVE 60¢
Sunlight Liquid Detergent 1 L btl. 1.59 SAVE 43¢
Cloverleaf White Albacore Tuna 6.5 oz. tin 1.39 SAVE 38¢
Mix-O Liquid Bleach 3.6 L cont. .99 SAVE 43¢
Weston's pkg. of 12 Dinner Rolls .69 SAVE 12¢
Aim 100 ml tube Toothpaste 1.29
Bayer btl. of 24 Children Aspirins .49 SAVE 20¢
Cloverleaf 7¾ oz. tin Sockeye Salmon 2.19 SAVE 14¢
White Swan pkg. of 200 Assorted Colours Two Ply Facial Tissue SAVE 38¢ .69
Save All 30 m pkg. Wax Paper .89 SAVE 21¢
Schneider's 12 oz. pkg. Colby Cheese 1.89 SAVE 15¢
Alcan 30 cm 5 m pkg. Aluminum Foil Wrap .69 SAVE 15¢
Fascination 24 oz. loaf White Enriched Sliced Bread (Ontario Stores) .59 SAVE 7¢
Top Choice 2 kg pkg. Cheese, Bacon or Beef Dog Food 3.79 SAVE 36¢
Grandma Martin 454 g box Frozen 9" Pie Shells 1.29 SAVE 31¢
White Swan pkg. of 60 Assorted Colours Paper Serviettes .59 SAVE 12¢
MARCHES M/M FOODMARKETS

Rene Reynen climbing standings

FINCH (Staff) - Rene Reynen is creeping up the standings ladder and David Brown has put together a four-game winning streak in the North Stormont Intermediate Hockey League.

Reynen with 21 points, trails first place St. Andrews by six points and second place Maxville by three. David Brown at 12 points has come from oblivian to stand three points in back of Stormont and Newington and just six points in arears of fourth place Avonmore.

On Friday night at the Finch Arena, Maxville sunk Stormont Countymen 10-2. Wendall Lefebvre banged in four gaols for the winners. Jr. MacDonald, Andy Code and Brian Kinnear chipped in with two goals apiece. Clarence Adams and Doug Cheney replied for Stormont.

Sandy MacDonell and Richard MacDonell tallied twice to lead St. Andrews to a 5-4 win over Avonmore in a brawl filled contest. Doug O'Shaughnessy had the other Avonmore goal.

Blair Henderson, with two, and Brian Holland plus Donny Adams with one goal each scored for Avonmore.

In the other game on Friday, David Brown topped Newington 7-3. Dale Swerdfeger and Bill Bishop hit net twice for the winners with Murray MacRae, Chris Ireland and Clayton Ouderkirk notching singletons.

Mark Stephenson, Malcolm MacDonald and Dave Tait got Newington goals.

On Sunday night at the Finch Arena, Rene Reynen doubled Finch 6-3. Eric Salmon and Jr. Thompson spearheaded the Reynen attack with two goals each. Keith MacGregor and Jim Roach had the others.

Reg Alguire, Gerry McElheran and Morris Dusmos lit the lamp for Finch.

Brian Holland and Mike Lalonde scored twice each and Bernie Henderson got one as Avonmore put the clamps on Newington 5-3. Donnie Simpson, Jack Wylmans and Mark Stephenson counted for Newington.

David Brown continued their hot play of late when they dumped Stormont 6-3.

Tim Cryderman and Dale Swerdfeger combined for two goals each. Dwayne Crawford and Bill Bishop hit the target once.

Rick Dumouchel, Ossie Shaver and Bob Grant scored for the Countymen.

STANDINGS

	W	L	T	PTS
St. Andrews	13	2	1	27
Maxville	12	4	0	24
Rene Reynen	9	4	3	21
Avonmore	8	7	2	18
Stormont	7	9	1	15
Newington	6	8	3	15
David Brown	6	11	0	12
Finch	0	16	0	0

TOP SCORERS

	G	A	PTS
David Hansen (Max)	26	20	46
Garry Leroux (New)	20	21	41
Larry Jackson (Max)	12	25	37
Doug Cheney (Stor)	18	13	31
Don Simpson (New)	13	16	29

Green fails to move up

(Staff) - Green has failed to gain any ground on first place Red as a result of last week's Town League Hockey play.

At the Chesterville Arena on Thursday night, Green and Red battled to a 2-2 tie while in the other game, Maroon moved into a third place tie with Blue when they dumped the Blue squad 6-3.

In the Green-Red contest, Pat Imrie gave Green a 1-0 lead with an unassisted goal at 2:05 of the first period.

However, Red bolted ahead with two tallies late in the stanza. Both goals came from the stick of Andy Windsor; the first at 11:55 from Dave Cross and Brent Theede, and the second at 18:38 with assistance from Theede and Lyle Sirvage.

The final goal of the game came from the stick of Green's Pat Lynch who scored at 7:23 of the second period from Pat Imrie.

Green's netminder, Rick Sproule, and Red's guardian, R.D. Chisholm permitted no goals in the third period.

Three third period goals broke up a 3-3 deadlock and propelled Maroon over Blue.

Jeff Smith hit the net at 7:16 of the third frame from Larry Kelly putting Maroon in front for good, 4-3. Then Barry Sullivan put the puck home more than a minute later, making it 5-3. Brain Gunnell scored with 26 seconds left after being set-up by Kevin Mackler and Bill Halem, completing the night's statistical data.

John Elliott was responsible for all three of Blue's goals. He gave them a 1-0 lead when he scored an unassisted marker at 5:23. Blue went up by two at 7:23 when Rick Barkley assisted Elliott.

Maroon hit the scoresheet with a mere 18 seconds left in the first frame as Phil Groves zipped a shot into the net from Neil Beckstead and Lawrence Allen.

Elliott finished off his hat trick at the 4:19 mark of the second from Rick Barkley and Bill Moran furnishing Blue with a 3-1 lead.

But that was the last shot that eluded Maroon goalie Murray Shay as his team-mates took care of the rest of the goalscoring.

At 11:15 Kevin Mackler tallied from Bill Halem and at 12:20 Lawrence Allen lit the lamp from Neil Beckstead and Larry Kelly to tie the game, setting the stage for Maroon's third period outburst.

Play continues on Thursday night when Maroon faces Green and Red meets Blue. Game time at the Chesterville Arena is 7pm.

Walk, jog, run, skate, ski, swim, paddle, pedal... don't let life catch you with your head down.

Fitness is fun. Try some.

PARTICIPACTION

A Chimney Must Be Cleaned To Be Safe

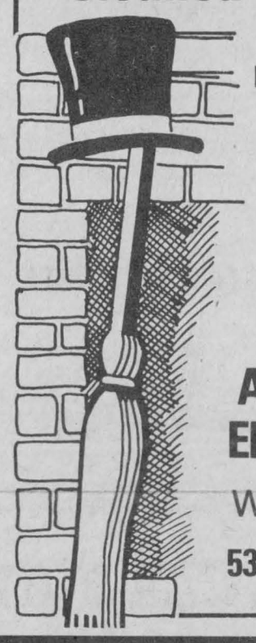

Protect Your Home And Family

A dirty chimney is a safety hazard. Residues of soot can cause dangerous fires. Call now for an expert cleaning.

ALTERNATIVE ENERGY SHOP

WILLIAMSBURG

535-2167 — 535-2945

INSTANT FOAM

SCHAUM CHEM LTD. (CMHC ACCEPTANCE NO. 9115)

CRYSLER 448-3078

SOUND ABSORPTION — MOISTURE RESISTANCE — LOW COST — PEST CONTROL — LOW FIRE HAZARD

ONE OF THE SAFEST INSULATIONS AVAILABLE

LICENSED APPLICATOR

DAVID BYERS

GENERAL CARPENTRY & INSULATION (RECREATION ROOMS AND RENOVATIONS)

ATTENTION FARMERS

- Manure Pile Removal
- Building Mover
- 100HP Snowblower Driveways & Commercial Work

SULLIVAN BROS. LTD.

CHESTERVILLE

Phone 448-2332

WANTED

USED RIFLES & SHOTGUNS

WE BUY SELL OR TRADE

L & M GUNS

1 MILE SOUTH OF ST. ANDREW'S ON HIGHWAY 138

932-5583

sale DAVID'S ANNUAL...

JANUARY CLEARANCE

50% off

Ladies Winter Coats, Manufacturer's Clearance, Regular $129.50, Special

Ladies' Winter Jackets & Car Coats, Manufacturer's Clearance, Special

Ladies' Dresses, Pant Suits & Skirt Suits, Up To

Ladies' Sweaters, Slacks, & Skirts ... Handbags ... Men's, Women's & Children's Snowboots ... 25% OFF

Playtex, Wonder Bra & Exquisite Form Brassieres & Girdles ... 20% OFF

Panty Hose, 3 Pairs to a Customer, Reg. .69 ... 49¢



MEN'S SWEATERS PULLOVER & COAT 25% OFF

Beehive Astra Yarn, 1 oz. Ball, Reg. .70, Special ... .29

Beehive Sayelle Yarn, 50 gram, Discontinued Colours, Reg. $1.18, Special ... .79

Ladies' Blouses, Manufacturer's Clearance, Reg. $29.95, Special ... $14.95

LADIES SKI SUITS 1/3 OFF

Men's Suits & Dress Trousers ... Men's Dress Shirts ... Men's Winter Jackets, & Car Coats ... 25% OFF

MEN'S DRESS SOCKS REGULAR & SUBS SPECIAL 69¢

YOUR COMMUNITY SHOPPING CENTER

(A.T. DAVID & SONS)

CHESTERVILLE — 448-2370

CONTINUING EDUCATION COMMUNITY PROGRAMS

EDUCATION PERMANENTE PROGRAMMES COMMUNAUTAIRES

Stormont, Dundas & Glengarry

ST. LAWRENCE COLLEGE SAINT-LAURENT

ALEXANDRIA

Courses held at GLENGARRY DISTRICT HIGH SCHOOL, unless otherwise specified.

KNITTING AND CROCHETING
Tues., 7:30 - 10 p.m., Jan. 27 - Mar. 31, $30.

TRICOTAGE ET CROCHET
mardi, 7:30 - 10 p.m., 27 jan. - 31 mars, $30.

LIQUID EMBROIDERY
Tues., 7:30 - 10 p.m., Jan. 27 - Mar. 31, $30.

BRODERIE LIQUIDE
mardi, 7:30 - 10 p.m., 27 jan. - 31 mars, $30.

MACRAME
Tues., 7:30 - 10 p.m., Feb. 3 - Apr. 7, $30.

MACRAME
mardi, 7:30 - 10 p.m., 3 fev. - 7 avr., $30.

RICE PAPER LAMP SHADE
Tues., 7 - 10 p.m., Jan. 27 - Feb. 24, $15.

ABAT-JOUR JAPONESE
mardi, 7 - 10 p.m., 27 jan. - 24 fev., $15.

DECOUPAGE EN 3-DIMENSIONS
mardi, 7 - 10 p.m., 27 jan. - 24 fev., $15.

STUDIO ART
Tues., 7:30 - 10 p.m., Jan. 27 - March 31, $25.

TAILORING
Tues., 7:30 - 10 p.m., Jan. 27 - March 31, $30.

WOMEN'S FITNESS SHAPE UP
Tues., 7:30 - 10 p.m., Jan. 27 - March 31, $30.

PATTERN DESIGNING
Tues., 7:30 - 10 p.m., Jan. 27 - March 31, $30.

COUPE A PLAT
mardi, 7:30 - 10 p.m., 27 jan. - 31 mars, $30.

CONVERSATIONAL FRENCH
Tues., 7:30 - 10 p.m., Jan. 27 - March 31, $30.

FASHION CO-ORDINATION
Tues., 7:30 - 10 p.m., Jan. 27 - March 31, $30.

CERAMICS - MOLDWORK [BEGINNERS]
Tues., 7:30 - 10 p.m., Jan. 27 - March 31, $30.

MOULAGE DE LA CERAMIQUE [Cours de base]
mardi, 7:30 - 10 p.m., 27 jan. - 31 mars, $30.

SWIMMING [Menard's Swimming Pool]
Mon., 7:30 - 9:30 p.m., Jan. 26 - March 30, $25.

NATATION [La piscine chez Menard]
lun., 7:30 - 9:30 p.m., 26 jan. - 30 mars, $25.

ST. JOHNS FIRST AID
Wed., 7 - 9 p.m., Jan. 21 - March 18, $21. Registration first night of class.

MACHINE SHOP
Tues., 7 - 10 p.m., Jan. 27 - March 31, $25.

Registration — ALEXANDRIA — Inscription

Glengarry District High School — Ecole secondaire regionale de Glengarry

Thursday, January 22 8:00 - 9:30 p.m. unless otherwise noted — le jeudi 22 janvier 20h - 21h30 a moins d'avis contraire

AVONMORE

Courses held at TAGWI SECONDARY SCHOOL.

FITNESS
Tues., 7:30 - 9:30 p.m., Jan. 27 - March 31, $25.

WOODWORKING
Tues., 7 - 10 p.m., Jan. 27 - March 31, $30.

REGISTRATION
Tagwi Secondary School — Thursday, January 22, 8:00 - 9:30 p.m.

CHESTERVILLE-WINCHESTER

Courses held at NORTH DUNDAS DISTRICT HIGH SCHOOL.

PAINTING AND DRAWING
Tues., 7:30 - 10 p.m., Jan. 27 - March 31, $30.

INTERIOR DECORATING
Tues., 7:30 - 9:30 p.m., Jan. 27 - Feb. 24, $12.50.

INSTRUMENTAL MUSIC
Tues., 7:30 - 9:30 p.m., Jan. 27 - March 31, $25.

COMPUTER UTILIZATION
Tues., 7:30 - 9:30 p.m., Jan. 27 - March 31, $25.

YOGA
Tues., 7:30 - 9:30 p.m., Jan. 27 - March 31, $25.

TAE KWON DO
Thurs., 7:30 - 9:30 p.m., Jan. 29 - Apr. 2, $25.

WOODWORKING
Tues., 7 - 10 p.m., Jan. 27 - March 31, $30.

CAKE DECORATING
Tues., 7:30 - 10 p.m., Jan. 27 - March 31, $30.

HS2OP BASIC SIGN LANGUAGE
Tues. and Thurs., 7 - 10 p.m., Jan. 26 - Apr. 3, $35.

WD99P WELDING II
Tues., 7 - 10 p.m., Jan. 27 - March 31, $25.

REGISTRATION
North Dundas District High School — Tuesday, January 20, 8:00 - 9:30 p.m.

GLEN ROBERTSON

Course held at RECREATION CENTRE.

KNITTING AND CROCHET [ADVANCED]
Wed., 7:30 - 10 p.m., Jan. 28 - Apr. 1, $30.
Registration first night of class.

GREEN VALLEY

Course held at GREEN VALLEY FABRICS.

COUTURE AVANCEE
mardi, 7:30 - 10 p.m., 27 jan. - 31 mars, $30.
Inscription le premier soir du cours.

MOOSE CREEK

Centre du Club d'age d'or Perseverance.

TISSAGE
lun., 1 - 3:30 p.m., 26 jan. - 30 mars, $30.
Inscription le premier soir du cours.

GREENFIELD

Courses held at the PARISH HALL.

BASIC SEWING
Tues., 1 - 3:30 p.m., Jan. 27 - March 31, $30.

KNITTING AND CROCHETING
Thurs., 7:30 - 10 p.m., Jan. 29 - Apr. 2, $30.
Registration first night of class.

MOREWOOD

Course held at RECREATION CENTRE.

ENGLISH AS A SECOND LANGUAGE
Mon., 1:30 - 3:30 p.m., Jan. 26 - March 30, $10.
Registration first day of class.

SOUTH MOUNTAIN

(The studio of Monique O'Brien)

POTTERY
Mon., 8 - 10 p.m., Jan. 26 - March 30, $30.
Registration first night of class.

IROQUOIS

Courses held at SEAWAY DISTRICT HIGH SCHOOL.

FURNITURE REFINISHING
Tues., 7:30 - 10 p.m., Jan. 27 - March 31, $30 plus $10.

COOKING MAKES SENSE
Tues., 7:30 - 9:30 p.m., Jan. 27 - Feb. 23, $15 plus supplies.

CP53Q AUTOMOBILE REPAIR AND SERVICE
Tues., 7 - 10 p.m., Jan. 27 - March 31, $25.

CL99Q WELDING I
Tues., 7 - 10 p.m., Jan. 27 - March 31, $25.

YOGA
Tues., 7:30 - 9:30 p.m., Jan. 27 - March 31, $25.

PAINTING - OIL OR WATERCOLOURS
Tues., 7:30 - 10 p.m., Jan. 27 - March 31, $30.

FITNESS
Tues., 7:30 - 9:30 p.m., Jan. 27 - March 31, $25.

CONVERSATIONAL FRENCH
Tues., 7:30 - 10 p.m., Jan. 27 - March 31, $30.

REGISTRATION
Seaway District High School
Wednesday, January 21, 8:00 - 9:30 pm

MAXVILLE

Courses held at MAXVILLE SENIOR SCHOOL.

WEAVING [4-HARNESS]
Tues., 1 - 3:30 p.m., Jan. 27 - March 30, $30.

PAINTING AND DRAWING
Mon., 7 - 10 p.m., Jan. 26 - March 30, $30.
Registration first night of class.

ST. RAPHAEL

Course held at IONA ACADEMY.

FITNESS
Tues., 7:30 - 10 p.m., Jan. 27 - March 30, $30.
Registration first night of class.



The Cardinal-Iroquois Redbirds won the A title and the championship trophy, donated by Nestle's, in the Atom A tournament held at the Chesterville Arena on Sunday. The winning team members are: Front row (l-r) Jamie Whittaker, Andrew Adams, Brent Boissonneault, Randy Picotte, Paul Armstrong and Kevin Cook. Back row (l-r) Randy Mullin, Doug Hyde, Tim O'Brien, Greg Leizert, David Grant, Anthony Gilmer, Ted Gaylord and Jeff Burgess.

- staff photo -



The Alexandria Glens made it to the final of the A side of Chesterville's Atom tourney before bowing out. Front row (l-r) Michel Lefebvre, Daniel Levert, Luc Francouer, Pierre Cholette, Stephane Landriault, Alain Larocque and Eric Cholette. Back row (l-r) Gerald Sauve (manager), Patrick Sauve (stick boy), Alain Rochon, Jason Palmer, Stephane Berniquer, Marc Sauve, Pierre Cuerrier, Paul Vincent, Alex MacLaren, Mike Sauve and Andre Cuerrier (coach).

- staff photo -

Redbirds take A side in tourney
South-Glen-Stor wins B crown

(Staff) - Cardinal-Iroquois emerged as the A side winner in the Atom A tournament held on Sunday at the Chesterville Arena.

The Redbirds downed Alexandria 5-1 in the championship game.

In an exciting B final, South Stor-Glen finally prevailed over Spencerville 5-4.

The game was tied at three at the end of regulation time and the teams battled through two five minute overtime sessions with no verdict being reached. It was decided by way of penalty shots with South Stor-Glen connecting on two of their efforts to Spencerville's one.

A concentrated offensive attack produced four first period goals for Cardinal-Iroquois in the A championship game. Anthony Gilmer, Randy Mullen, Paul Armstrong and Doug Hyde notched goals in the opening frame.

Alexandria got their only goal of the game, also in the first period. Marc Sauve scored from Alex MacLaren.

Cardinal-Iroquois put the icing on the cake at 9:34 of the third as Mullen notched his second marker.

Kevin O'Brien and Dale Murray hit the target for South Stor-Glen in the shootout giving them the B title. Scott Pyke found net for Spencerville but that was the only shot SSG goalie Pierre Andre let get away.

The shootout was needed mainly because of the work of Spencerville netminder Tim Gilmer who made several spectacular stops in the double overtime.

For a while it looked as though nobody would score in the game as it was 0-0 after 30 minutes. However, South Stor-Glen got two goals from Kevin O'Brien and one from Paul Laplante while Mark Bruce, Ivan Limburg and Terry Carter counted in the third period for Spencerville.

In the A semi-finals, Alexandria toppled Char-Lan 5-1 and Cardinal-Iroquois edged out Morrisburg 4-3.

Jason Palmer led Alexandria with two goals. Singles went to Alex MacLaren, Luc Francoeur and Stephane Berniquer. Blake McDonell replied for Char-Lan.

Three thrid period goals by the Redbirds enabled them to advance to the A final. Brent Boissoneault, Doug Hyde and Randy Mullen lit the lamp in the last 15 minutes to go along with Kevin Cook's first period marker.

Jason Smith, Robbie Whitteker and Jamie Smith scored for Morrisburg.

Pierre Andre hung a zero on Cornwall as South Stor-Glen won 2-0 in one B semi. In the other semi-final, Spencerville toppled Chesterville 3-2.

Mike Fetterly and Dale Murray scored first and third period goals repsectively for South Stor-Glen.

It was just one of those days for Chesterville Atom Flyers who have been steady in league play and any tournaments they've entered.

However, on Sunday, they were flatter than unfizzed gingerale as they were knocked out of further competition when they lost to Spencerville.

The Flyers never seemed to recover from three first period Spencerville goals by Andrew Scott, Mark Bruce and Glen Kirkwoood. Chesterville goals came off the stick of Ross Giles from Kevin MacLeod in the first and John Mackler in the third period.

Mackler's marker came with 28 seconds left in the game but Flyers couldn't pull into a tie.

In preliminary round action, David Casselman hit for the hat trick as Morrisburg shocked Chesterville 5-2. Greg Wells and Jamie Smith got the other two Morrisburg tallies while Ross Giles and John Mackler scored for the Flyers. Shawn Beckstead picked up two Flyer assists.

Cardinal-Iroquois lowered the boom on Spencerville 10-3. Randy Mullan had three, Kevin Cook and Jamie Whittaker, two, for the winners. In addition, Doug Hyde, Jeff Burgess and Ted Gaylord netted one apiece.

Terry Carter paced Spencerville with a pair of goals. Getting the other was Kenny Barkley.

Overtime decided the South Stor-Glen - Alexandria contest with Alexandria scoring twice in extra time to post a 4-2 victory.

Mike Sauve and Mark Sauve popped in goals in overtime. Mike and Alex MacLaren had third period markers for Alexandria. Jason Warner and Gord Lannin answered for SSG.

An additional five minute session was required to produce a winner of the Char-Lan - Cornwall game with Wally MacDonald notching the winner in a 2-1 Char-Lan victory.

Trevor Bowles earned the other Char-Lan goal while Richard Fontaine answered for Cornwall.

NGS Peewees win another

LONG SAULT (Staff) - It has been a tremendous season so far for the North-Glen Stor travelling Peewee hockey team.

The team upped their season's record to 11 wins in 13 games when they tipped South Stormont 3-1 Thursday night in Long Sault.

Scoring for North Glen Stor were Ken McRae, Steven Beehler and Mike Grady.

The Finch Arena will be the site of an Atom A tournament this Saturday.

Eight teams will participate in the day-long tourney. North Glen Stor, Chesterville, St-Isidore, Cornwall Minor B, Hawkesbury, South Stormont, Ottawa-Cyrville and Bel-Air from Ottawa will by vying for the A and B crowns.

The draw has Chesterville's Flyers playing North Glen Stor at 8am, South Stormont and Cornwall Minor B facing off at nine, while at 10am, St-Isidore meets Cyrville.

Hawkesbury and Bel-Air are featured in the last preliminary round match at 11am.

The two A semi-finals will be played at 1 and 3pm while the B semis will commence at noon and 2pm.

At 4pm the B championship game is slated to begin and at 5pm two teams contesting for the A title will face-off.

There will be a bake sale and a canteen available for anyone who succumbs to the hungries.

Admission is free of charge for those five years of age and under, 50 cents for fans six to 12 and one dollar for anyone over 12.

SOFFIT SYSTEMS LIMITED
Complete line of Siding, Soffit, Fascia and Accessories.
ART H. JANSEN CONSTRUCTION LTD.
Industrial Road
Morrisburg, Ontario
Tel. 543-2009
Res. 652-4667
tf

Winchester
FAMILY STYLE ENTERTAINMENT
ST. LAWRENCE ST., WINCHESTER
One Complete Show Each Evening At 7:30 P.M.
THURSDAY 15 FRIDAY 16 SATURDAY 17
"SONG OF THE SOUTH"
Starring Ruth Warrick, Bobby Driscoll, Luana Patten.
The great Disney feature is back.
MONDAY 19 TUESDAY 20 WEDNESDAY 21
ADMITTANCE RESTRICTED
"THE MOUNTAIN MEN"
Starring Charlton Heston, Brian Keith.
A great show as only men of Heston's and Keith's stature make them.

St. Albert finishes on top

MAXVILLE (Special) - Copain St. Albert won the A championship of the Countrymen Intermediate Hockey Tournament held on Boxing Day in Maxville.

Copain won the title when they edged Manny's Auto Body from Maxville 5-4 in the final.

Moose Creek emerged as the winners of the B side when they toppled Casselman 7-1 in that final.

Manny's held a 2-1 lead over Copain after the first period of the A championship on goals by Kelly Kavic at 9:33 and Frank St. Pierre at 14:09. J.C. Charette tallied at 15:16 to account for Copain's only opening stanza marker.

However, in the second period St. Albert came on strong with Raymond Legault counting at 5:35, Remy Herbert at 13:50 and Michel Lafleche at 14:48 providing Copains with a 4-2 lead after two.

Manny's didn't say die, tying the contest at four on two goals by Brian Wensink, at 15:48 and 17:09. Copain's Raymond Legault was awarded a penalty shot at 18:42 but was stopped.

St. Albert's Maurice Adam came to the rescue scoring the winning goal with only 58 seconds left in the game.

In the B division final, Moose Creek surged ahead 3-0 in the first period on goals by Brian Fontain, Pierre Beausoleil and Dave Ezard.

Moose Creek continued to pour it on in the second stanza with Fontain putting away his second and third goals of the game and Raymond Lepine plus Beausoleil getting singles.

Casselman's only score came from the stick of Denis Legault at 11:54. There was no scoring in the third period.

The tournament's leading scorer was Richard Drouin of Moose Creek who had three goals and 11 assists for 14 points.

Manny's Auto Body's Brian Wensink was given the Most Valuable Defenceman Award and Allain Giroux of Manny's was named the best goalie. Giroux posted a tournament average of 1.75.

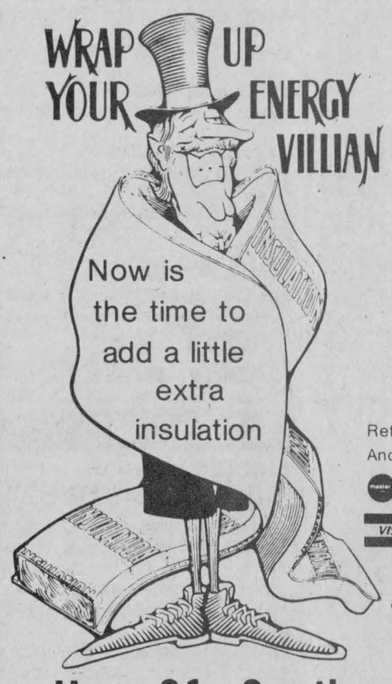

CGC
Pouring Wool
30 lb. bag
4.85 per bag
while quantities last
Retail Lumber And Building Supplies
Always A Buy At A Pal Yard
LANNIN LUMBER MART
Hwy. 31, South of Winchester 774-2830


Relax in the pleasant surroundings of our restaurant or order a take-out.
Wide Range Of Dishes Including
ROTISSERIE BAKED BARBECUE CHICKEN
¼, ½ or whole barbecue chicken available in our restaurant or to take out.
• CANADIAN
• CHINESE • ITALIAN

Chinese Buffet Dinner available Tuesday-Friday, 12 noon to 2 p.m. Friday and Saturday, 5 p.m. to 10 p.m.; Sunday, 5 p.m. to 9 p.m.
COUNTRY KITCHEN
Restaurant, Dining Lounge and Tavern
Winchester Licensed Under L.L.B.O. 774-2417

New employment protection for domestic employees.

Effective January 1, 1981.

A new regulation has been issued expanding employment protection for domestic employees (cooks, housekeepers, nannies), who work more than 24 hours a week. It does not apply to baby sitters or companions.

Wages

Domestic employees are entitled to
$24 per day
$132 per week
$568 per month or
$3 per hour

Room and Board

Householders may deduct up to $50 per week from a domestic employee's wages for room and board.

Time Off

Domestic employees are entitled to at least 36 consecutive hours of free time per week without deduction from wages. If work is performed during this free time, the equivalent amount of time off or payment at not less than $3 an hour must be given.

Annual Vacations

Domestic employees are entitled to at least 2 weeks of vacation per year and to at least 4 per cent of annual wages as vacation pay.

Public Holidays

Domestic employees are entitled to seven paid statutory holidays per year. If work is performed on the holiday, another day off with regular pay must be given before the next annual vacation.

All domestic employees, including those working less than 24 hours a week and baby sitters and companions continue to be covered by standards for termination of employment, pregnancy leave, equal pay for equal work and collection of wages.

Additional information may be obtained from the Employment Standards Branch, Ontario Ministry of Labour in the following cities:

Toronto
400 University Avenue
M7A 1V2
Tel.: (416) 965-5251

Hamilton
1 West Avenue South
L8N 2R9
Tel.: (416) 527-2951

Kenora
808 Robertson Street
P9N 1X9
Tel.: (807) 468-3128

Kingston
1055 Princess Street
K7L 1H3
Tel.: (613) 542-2853

Kitchener
824 King Street West
N2G 1G1
Tel.: (519) 744-8101

London
205 Oxford Street East
N6A 5G6
Tel.: (519) 439-3231

Ottawa
2197 Riverside Drive
K1H 7X3
Tel.: (613) 523-7530

St. Catharines
205 King Street
L2R 3J5
Tel.: (416) 682-7261

Sault Ste. Marie
390 Bay Street
P6A 1X2
Tel.: (705) 949-3331

Sudbury
199 Larch Street
P3E 5M7
Tel.: (705) 675-4455

Thunder Bay
435 James Street South
P7E 6E3
Tel.: (807) 475-1691

Timmins
273 Third Avenue
P4N 1E2
Tel.: (705) 267-6231

Windsor
500 Ouellette Avenue
N9A 1B3
Tel.: (519) 256-8278

For toll free numbers check the government listings in your local telephone directory.

Ontario Ministry of Labour
Employment Standards Branch
Robert G. Elgie, M.D. Minister
William Davis, Premier



Casting a watchful eye

Chesterville Bantam Flyer goalie Grant Groves makes the save as several Winchester players close in looking for a rebound. The Bantams dropped a 3-1 decision to Winchester Friday night at the Chesterville Arena.

Peewees nip Winchester

(Staff) - Chesterville's minor hockey teams split four games with Winchester at the Chesterville Arena on Friday night.

The Peewee Flyers downed Winchester 5-3. Chesterville scored first at 1:33 as Jamie Cheney hit the mark from Dan Dubois.

Winchester came out of the first period with a 2-1 lead as Craig Robinson tallied from Mark Armstrong, and Dolton Henry pushed home an unassisted marker.

Flyers stormed back in the second stanza with three goals; two by Dan Dubois and one by Rudy Witteveen.

Dubois was set up by Jamie Cheney and Darrell Thompson at 4:28 and again five minutes later by Cheney and Darren Greer. Witteveen scored at 12:27 from Don Marcellus and Rick Nelson.

Both teams traded third period goals. Winchester got back into the thick of things as Rodney Casselman found net from Dolton Henry with a little more than a minute gone, but the Flyers got a goal of their own with Witteveen lighting the light from Mike Harper.

The Atom Flyers continued their division leading play as they blanked Winchester 7-0.

Ross Giles and Mike Desormeaux each had two goals for the winners with the others going to John Mackler, Shawn Beckstead and Bobby Van Delst.

In the assist department, Shawn Beckstead and John Mackler each had three while Bobby Van Delst, Jeff Barkley, Andy Van Bruinessen and goalie Chuck Droppo had one assist each.

The Bantam Flyers were victims of Winchester's close checking and lost to the visitors 3-1.

Mark Smith's third period tally from Rene Boulanger was the locals only score. Kevin Torrie notched two goals and Brent Carkner, one, for Winchester.

Jerrold Boulanger scored for Chesterville from Mark Smith and Kirk Barkley in a 3-1 loss to Russell on Jan. 6.

Bantams were also involved in a tournament on Saturday in Morrisburg.

In their first game they blasted Kemptville 8-4. Mark Smith had an exceptional game pouring four goals. Darrin Kelly chipped in with a hat trick while Mike Van Delst had one.

They were knocked out of further competition, however, when they were downed by Winchester 5-1. The Flyer goal was scored by Kirk Barkley from Mark and Kent Smith.

Trevor McClatchie and Mark Cross scored twice each for Winchester with the other going to Kevin Torrie.

The Midget Flyers put up a good fight against Winchester Friday night but came out on the short end of a 5-2 score.

Hawks split with Metcalfe

METCALFE (Staff) - The Winchester Hawks were in a "must win" situation Sunday in Metcalfe, and win they did.

Winchester eked out a 7-6 win over Metcalfe Jets to pull within five points of the division leaders.

If the Hawks hadn't come away as the better team Sunday, they would have been nine points out and could've kissed any hopes of finishing first goodbye.

They put themselves in a precarious position when they were wiped out 8-3 by Metcalfe in Winchester on Friday night.

Hawks coaches Doug Casselman and Bernie Harper must have been wondering, Sunday, if some prankster had ordered up a replay of Friday's fiasco.

As was the case in Winchester, the Hawks got the first goal, this time from Mark Beaupre at the 54 second mark.

Then, just like in Winchester, Metcalfe came barrelling back with four straight goals by Greg MacLaren at 1:43, Jim Kerfoot at 7:56, Mike Doyle at 8:07 and Tom Racine, at 11:56.

But this is where the similarities between the two games ends. Instead of slip-sliding away, which they did on Friday, the Hawks came up with goals from Darrell Shelp; from Grant Simpson at 13:04; and via the stick of Dan Lee with 46 seconds left in the first frame.

The Hawks came out storming for the second period and took a 5-4 lead when Dan Lee connected with help from Pete Marriner and Ken Shay at 4:30 and when Mark Beaupre tallied for the second time from Al McLean and Curtis McMillan at 8:34.

Bruce Kerfoot put Metcalfe on even terms at 11:58 but Beaupre's third goal at the 12:45 mark put the Hawks ahead.

Jim Kerfoot found net with 3:22 left in the period to tie the game 6-6.

The winning and only score of the third period was by Al McLean from Beaupre and Dan Lee at 10:30.

Metcalfe pulled their goalie with time running out but still couldn't beat Hawks netminder Bruce Jones who took over from starter Dave Spence after the first period.

Friday night, Metcalfe resembled a green tornado on skates as they swirled around the Winchester net and blew away the Hawks by five goals.

Grant Simpson got the home team off to a good start when he scored from Darrell Shelp and newcomer Jeff Summers at 6:05.

Then Metcalfe popped in eight consecutive goals; four in the first period and four in the second.

Tim Oshier scored twice in the opening frame with Jim Kerfoot and Rick Nesseth bagging singles. Mike Flemming, who missed a good part of Sunday's game because of an injury, notched two goals in the second in the second with Jim Kerfoot and Ron Droefke adding one each.

Winchester managed to make the score a little easier on the eyes when Rudy Grisel scored from Rick Grisel and Shelp teamed up with Rudy to complete the game's stats sheet.

Embrun pulling away

(Staff) - With the defending champion Embrun 72's pulling away in first place, attention is being focused on which team will finish second in the EOJCHL.

The margin between second place and fourth is just three points. Crysler has 25 points, and Alexandria has 22. Sandwiched between them is Osnabruck Twp. at 24 points.

Osnabruck 6 Chesterville 4

Blair Henderson hit net three times as the Kings edged out the Jets last Tuesday night in Chesterville.

Scoring the other Osnabruck goals were Jeff Johnson, Fred Ouderkirk and B. Bury. Johnson was the game's playmaker picking up three assists.

Pat Kelly scored a pair of goals for the Jets with Rob Woods and Mike Beckstead getting the others. Kevin Saunders had two assists for Chesterville.

Osnabruck 7 Crysler 2

Jeff Johnson and Stewart Bedingfield teamed up with three goals each to lead the Twp. Kings over Crysler Wednesday night at the Finch Arena.

Osnabruck ran away with the game in the first period when they scored five times.

Accounting for the other Osnabruck goal was Blair Henderson. For the second night in a row, Johnson was setting up goals, this time collecting four assists.

The only Crysler goal was Sylvain Lafleche in the first period.

Embrun 5 Finch 2

Captain Dan Piche tallied three times to pace Embrun to it's victory over Finch Twp. in the second half of the doubleheader Wednesday at Finch.

Michel Dube and Pierre Servant earned the two other Embrun goals. Mario Savage bagged three assists for the winners.

Michael O'Donohue tallied in the first period and Steve Sullivan in the second for the Twp. 76's. Picking up Finch assists were O'Donohue, Ed Dewit, Jeff Derue and Jerry McGillis.

Chesterville 4 Crysler 1

The Jets, who have been getting it together in the past few games surprised the slumping Recreation Raiders Thursday night at the Finch Arena.

All the scoring was done in the second period. Pat Kelly notched two goals for the Jets with Ron Leclair and Mark Moran getting the others.

Kevin Mason was the only Crysler player to put the puck behind Chesterville goalie Pat Brugmans.

Crysler 2 Alexandria 2

Benoit Lafleche's goal with seven minutes left in the second period lifted the Recreation Raiders into a tie with the Glens in Alexandria Saturday night.

Crysler's first tally was via the stick of Kevin Mason in the first period.

Alexandria's two markers came in the second stanza. Mike Tessier notched the first one and Marc Cooper, the second.

Embrun 9 Finch 1

Finch ran into a hot Embrun club in Embrun on Sunday. Mario Savage led the way for the 72's with three goals. Getting two apiece were Mario Lessard and Daniel Emard.

Embrun's two other goals were by Pierre Servant and Raymond Bourbonnais.

Steve Sullivan scored for Finch in the first period from Mike O'Donohue.

STANDINGS

	W	L	T	GF	GA	PTS
Embrun	16	3	2	137	58	34
Crysler	11	6	3	86	68	25
Osnabruck	11	6	2	108	95	24
Alexandria	9	10	4	121	115	22
Maxville	7	8	4	64	76	18
Finch	4	11	3	58	85	11
Chesterville	3	17	0	62	136	6

LEADING SCORERS

	G	A	PTS
Jeff Johnson (O)	40	22	62
Mario Savage (E)	20	37	57
Blair Henderson (O)	21	33	54
Bill Kroeze (O)	8	34	42
Mario Lessard (E)	21	15	36
Dan Piche (E)	18	18	36
Christian Brisson (Cry)	16	19	35
Stephan Levac (A)	15	20	35
Jocelyn Ranger (A)	15	18	33
Pierre Servant (E)	16	16	32



SAVE energy money the insulation way

- ALL TYPES OF INSULATION AND VENTILATION EQUIPMENT
- $500.00 CHIP GRANT AVAILABLE TO QUALIFIED HOMES

For A Free Estimate Of Your Requirements

Call LORNE BROWN

At 543-2995

Collect Calls Will Be Accepted

THE INSULATION SHOP LTD. MORRISBURG

P.O. BOX 529
INDUSTRIAL BLVD.
MORRISBURG, ONTARIO
K0C 1X0

Montreal Canadiens Oldtimers

VS.

Williamsburg Oldtimers

BENEFIT GAME

SAT., JANUARY 17

MORRISBURG ARENA

ADMISSION — $5.00

Tickets still available from Sports Unlimited, Winchester; Williamsburg Garage, Williamsburg; Charlie's Sport Shop, Morrisburg; Johnny's Spot, Iroquois and Miller Hughes Ford, Cornwall.

CO-OP SAVE ON REPAIRS WITH PREVENTIVE MAINTENANCE



CO-OP D-MO Motor Oil

A great diesel engine oil becomes an even greater universal crankcase oil. CO-OP D-MO is a "new generation" low ash crankcase lubricant formulated for all diesel and gasoline engines. It is fully qualified for the A.P.I. service classification CD for diesel engines and the A.P.I. service and has been upgraded to the new A.P.I. service classifications S.P. covering car manufacturers new car warranty requirements. Case of 24 27.99

CO-OP SPECIAL 1.35 per litre DMO 10W



5 Gallon Jerry Can

ULC approved for gasoline and naphtha fuels. Crushproof, rustproof, non-corrosive. Extra head space for expansion. Good for marine, snowmobile, garden equipment, and auto needs. Spout reverses for easy pouring. 572-203

CO-OP SPECIAL 9.44 ea.



Combination Funnel and Can Opener

Constructed of high quality steel with a long-wearing galvanized finish. Opener is rivetted to the funnel. Has the capacity to handle a quart or a gallon with the utmost ease. Shop CO-OP for all your automotive needs. 572-021

CO-OP SPECIAL 6.25 ea.



Heavy Duty Commercial Battery C-30H — 520 82.95 ea.

12 volt battery built for heavy duty farm use with a great combination of rugged construction and power delivery. It carries the Sonic 36 month guarantee depending on class of service. Just install it into your tractor and watch the power surge. Talk to CO-OP about your needs today! 568-140



Booster Cables 23.95 ea.

Heavy duty battery booster cables that are permanently joined together for tangle free ease of use. Colour-coded for correct hook-up, insulated handgrips. 12' long. 4 gauge copper cable 572-153



CO-OP MPG Grease 10.79 400 g

The "Super sticker" all-purpose grease specially formulated for the CO-OP. Contains an extreme pressure agent to prevent wear. 685-199

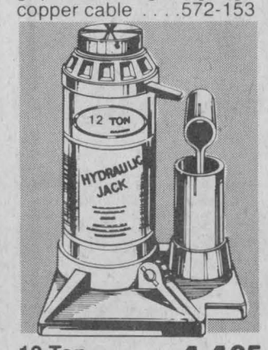

12 Ton Hydraulic Jack 44.95 ea.

Will operate in either vertical, horizontal or angular positions. Maximum extension height: 18¾". 3 ton to 20 ton jacks are available at your CO-OP. 571-110

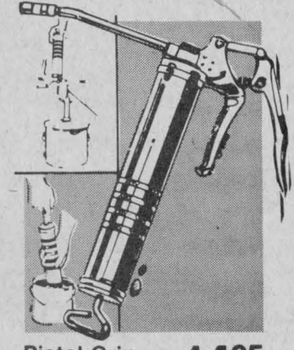

Pistol-Grip Grease Gun 14.95 ea.

All-purpose gun for cars, trucks, farm machinery. Easy-grip form fit handle keeps one hand free. Bulk, cartridge or dispenser loadings 571-017

CO-OP FARM POWER a total, reliable fuel service

Everyone welcome to shop CO-OP Quality Products ... Competitively priced.

UCO UNITED CO-OPERATIVES OF ONTARIO

CHARGEX WHERE AVAILABLE master charge

FINCH 984-2450

CHESTERVILLE 448-2377

CORNWALL 933-4935

financing available through

PRICES EFFECTIVE TILL JANUARY 31, 1981

Bowling

Defenders

Audrey has closed the gap somewhat on John in the standings but still trails 78-62. In third spot is Ralph with 60 and he is followed by Paul 57, Rita, 52, and Helen, 50.

Edith Woods rolled the ladies single, 280, with Rae Kuno tossing a 789 triple.

Howie Kuno and Brad Leclair each had the top men's single with a 274 while Paul Beauchamp fashioned a 730 triple.

Two weeks ago, Edith Woods swept both the ladies single and triple with scores of 312 and 710. Paul Beauchamp pinned up the men's single, 318, and the triple, 770.

Matilda League

The Muppets are in front with 49,729 points. Percy's Angels is next with 49,423 followed by The Dukes of Hazard, 48,893, Incredible Hulks, 48,810, Different Strokes, 48,700 and Bad News Bears, 48,220 points.

Lois Keyes had the ladies high single with a 250 while Doris Tinkler notched the triple, 629. James Graham bowled the men's single, 288 and Wayne Byers, the triple, 722.

Brenda Thompson came closest to the hidden score of 438 when she rolled a 436.

Community

Earl Johnston leads the pack with 76 points. Gord McLaughlin is on the second perch with 68 while Russ Sirvage has 60 points, Stan David, 52, Lorne Byers, 51 and Pete Monast, 50.

Edythe Cameron had the ladies single, 294 and triple, 764.

Ed Kelly rolled the men's top single with a 276 while Lorne Byers bowled a 696 triple.

Berwick Thurs. Night

Bob Ouderkirk owns a 10 point lead over both Winston Dingwall and Ellery Ouderkirk in the standings. Bob has 67 points while Winston and Ellery have 57 apiece. Pete Wright is close to second place with 56 points and he is followed by Don Francis, 51, and Bernard Moran, 48.

Shirley Godard and Lois Ouderkirk shared ladies high honors with Shirley rolling a 259 single and Lois tossing a 644 triple.

Bob Ouderkirk threw the top men's single; 281 while Jim Hopmans earned a 680 triple.

Riverside Rollers

Bob is slotted in first place with 100 points, ten ahead of Brooke who has 90. Matt is next with 77, followed by Rachelle, 75, Brian, 73 and Nancy, 65.

Nellie Leightizer had the ladies single with a 284 while Sue Kennedy rolled a 651 triple.

Bob Youmelle registered a 301 single on the men's side and Brian Casselman whipped up a triple score of 791.

Ingleside Wed. Afternoon

Daisies are blooming in first place with 33 points. Petunias are next with 27, followed by Tulips, 26, Pussywillows, 23, Marigolds, 22, Zinnias and Snapdragons, 21 each and Roses, 19 points.

Helen Zeran fashioned a 283 single while Verla Gallinger had the top triple, 671 and best average, 217.

Avonmore Thurs. Night

The race is close with Beulah Rielly leading Nicole McIntyre 42-40. Carolyn Tinkess has 34 while, Phyllis MacCaskill has 27, Iva Bush, 25 and Beth McIntyre, 24.

Beth McIntyre had the ladies single, 254, while Beulah Rielly zipped a 753 triple.

Murray MacMillan threw a 282 single and Lynden Jackson put together a 753 triple.

Busy Matrons

Velma Hummell leads with 80 points. Norma Wright is in second with 73 and she is being pursued by Lea Beth Taylor, 57, Betty Wheller, 56, Sharon Shaver, 53 and Jean Ball, 41.

Sharon Shaver rolled a 251 single and Pat Monast a 663 triple.

Finch Mixed

Bob Ouderkirk is setting the pace with 69 points. Shirley Lang and Donald MacLean are tied for second with 57 apiece while Ila McElheran has 56, Betty Zeran, 52, and Eleanor St. Pierre, 45.

Last week Gail Shaver had the ladies single, 267 and triple, 632 while Doug Zeran rolled a 273 single and a 775 triple.

Two weeks ago, Pat Lang registered the ladies single, 254, in addition to the triple, 700. Bob Ouderkirk chalked up the men's single, 334 and garnered a terrific triple tally, 847.

YBC Seniors

Jackie has a comfortable edge over Disco Ebba 149-128. Jeff is challenging for second with 127. Bowlers on the Run has 120 points and Bowling Machines has 112.

Tammy Larabie bowled the gals single, 259, and triple, 765. Stuart Chambers tacked up the boys single, 321, and a super 807 triple.

Les Copains

Lucien Vernier has caught up with Louise Gregoire and now both share first place with 74 points. Gerard Piche is in third with 61 points while H. Paul Marion has 54, Alban St. Pierre, 49 and Paul Sauve, 45.

Claudette Racine compiled the ladies single with a 275 while Estelle Marion pinned up a 650 triple. Albert Bouchard had both the men's single, 280, and triple, 738.

Mon. Night Men's

Bombers and Van Kessel are tied in first with 75 points each. Blue Max is next with 67, followed by Farmers, 63, Mailmen, 59, and Legion, 39.

Doug Zeran rolled the high single with a 346 and Max Van Oers tossed a 760.

Williamsburg Mixed

Percy Robertson is on top with 60,917. Larry Casselman is next with 59,557 while Rita Cooper has 59,027, Dale Casselman, 58,799, Ron Whitteker, 58,668, and Andy Buter, 57,343.

Rita Cooper swept both ladies honors with a 301 single and a 707 triple. Tony Leyten rolled a 307 single and Percy Robertson a 739 triple to pace the men.

Berwick Wed. Night

Leonard Kearns is in first place with 65 points. Floyd Dingwall occupies second with 56, followed by Volker Loos, 51, Tony Sanders, 46, Marcel Robinson, 39 and Mike Glaude, 37.

Lillian Johnstone had a good week on the lanes taking the ladies single, 246, triple, 686 and average, 208.

Mike Kearns rolled the men's single, 276 and the triple, 701, while Voker Loos compiled the top average, 208.

YBC Bantams

Jeffrey leads with 144 points. Catherine is next with 140, followed by Todd, 137, Tracy, 136, Tania, 133, Danny, and Kent, 122, Colin, 121 and Joy, 117.

Joy Robertson took the high single and double with scores of 150 and 289 while Andy Gruich rolled a 232 single and 353 double for the boys.

YBC Juniors

Garen's Goodies has a three point lead on Pin Destroyers and High Rollers 216-213. Pin Pounders are next with 207, followed by King Pins 206, Revel Rousers, 181, Mike's Magicians 168, Fabulous Four, 167, and Strikers, 149.

Pamela Geertsma registered the gals single, 246, and triple, 576 while Wayne Robinson had the boys single, 215, plus a 552 triple.

Wed. Afternoon Ladies

Liz is in first place with 70 points, followed by Eileen, 61, Betty, 59, Susie, 53, Patsy, 52, and Penny, 41.

Debbie Hess led the ladies with a 256 single and 618 triple.

North Stormont Ladies

Rita holds a 16 point lead over Mien 76-60. Debbie and Jackie are tied for third with 54 points each while Lillian has 51 and Virley, 41.

May Bazinet bowled the high single with a 269 while Virley Edwards threw a 729 triple.

BECKER'S STORE
Open 8am to Midnight
7 days a week
KING ST. CHESTERVILLE

MIKE DEAN BUTCHER
CHESTERVILLE
448-2822

ROLLY'S TRUCK CENTRE
RR4 CRYSLER
(Canamore Road)
GENERAL REPAIR
CAR & TRUCK
SAFETY CHECK
TIRES—SALES & SERVICE
24 HOUR TOWING
448-3130

CCM PRO SHOP
Custom Fitting
No Extra Charge
SPORTS UNLIMITED
FROM PEANUT TO PRO
WHERE THE GOOD SPORTS GO
774-3346
WINCHESTER-KEMPTVILLE

LOUIS' RESTAURANT
Take Out Pizza
448-2051
CHESTERVILLE, ONT.

Home Hardware
FULTON BROS LTD.
Your Home Hardware Centre and M&M Grocery
FULTONS TV AND APPLIANCES
448-2195

E.F. NEVILLE & SONS
— TRUCK & BACKHOE RENTALS
— SNOW REMOVAL
FINCH
984-2849 984-2427

PIANOS ORGANS
David Begg Sales
DAVID BEGG
(613) 987-5532
AFTER 5:30 PM
BOX 228
CRYSLER, ONT.

Surmak Soap Products 101
ALL PURPOSE CLEANER
NEWINGTON, ONT.
346-2320

CARL'S RADIO & TV
DEALERS IN
PANASONIC, MAYTAG, ADMIRAL
FINCH, ONT. 984-2050

JAMIESON CAMPBELL
LIMITED
GENERAL MERCHANT
• PURINA FEEDS • FARM SUPPLIES
Monkland • 346-5920
22-10

CHARLIE'S SPORTS SHOP
SUPER & REGULAR TACKS
CUSTOM FITTED
USED SKATES FOR SALE
MORRISBURG — 543-2137

Compliments of
RECREATION DEPT.
Village of Chesterville

Compliments of
RECREATION ASSOC.
Village of Finch

dan's shoppe
Ladies' & Men's Clothing
CHESTERVILLE
448-2592

FANTASTIC PRICES ON SUITS
D. LATREMOUILLE LTÉE
EMBRUN

H & L CONSTRUCTION
CUSTOM HOMES • GARAGES
RENOVATIONS
Aluminum Siding
FRED LOBB 448-2955
ROY HANSMA 774-3931

GORDON ROSS
AUCTIONEER
28 Maple St. • Ingleside
537-2289

COMPLIMENTS OF
NANCY'S BEAUTY SALON
and
MAC'S BARBER SHOP
& HAIRSTYLING
CHESTERVILLE 448-2393

NEIL FLEGG
CARTAGE
SAND, GRAVEL & TOPSOIL
TRUCK & BACKHOE RENTALS
LICENCED SEPTIC BED INSTALLATIONS
NEWINGTON 984-2513

Discount Carpet Sales
421 4th St. W., CORNWALL, ONTARIO Bus.: 938-0735
UP TO 50% & MORE OFF
Stock of over 5,000 sq. yds. to choose from
Seconds • Long & Short Ends • Remnants
COMPARE and BUY
Information or Appointment call
ART BUCHANAN: Res. 538-2539

PLUMBING & HEATING
Pumps, Water Condtioners, Septic Tanks, Tile Beds, Septic Tank Pumping.
LYLE L. HEAGLE
Finch Office - 984-2774
Res. - 448-3296

LANNIN'S GARAGE
General Repairs Tune-Ups
WELDING
CHESTERVILLE • 448-2361

THOMPSON ELECTRIC
ELECTRIC HEATING
Domestic & Rural Wiring
CHESTERVILLE 448-2083

Earl's Meats
Custom Slaughtering
CHESTERVILLE 448-2324

SULLIVAN BROS.
GENERAL CONTRACTORS
Air Compressors — Building Moving
Dozer — Loaders
In Business Over 30 Years
CHESTERVILLE — 448-2332

Ted MORAN & Sons
BACKHOE • TRUCKING
BULLDOZING • COMPRESSOR
& SANDBLASTING SERVICE
FINCH • 984-2363

THE COUNTRYBOY
The Complete Man's Shop
Winchester, Ontario
774-3341

ROBERT LALONDE CONSTRUCTION
CABINETS • SIDING
REMODELLING
MOREWOOD • 448-2290

Nestlé
(Canada) Ltd.
CHESTERVILLE
ONT.

W.G. BROWNLEE & SON
• PARTICIPATION
• One key to health . . . of body and mind
• A complete line of Sports Equipment
Major and Minor Repairs
Tune-ups
Esso Service
984-2234 • FINCH

613-537-2140 22B DICKINSON'S DR. INGLESIDE, ONT.
INGLESIDE PRINTERS
W. T. BAMFORD

JOHN'S CONSTRUCTION
Homes, Farm Buildings, Roofs, Siding, Decks & Renovations.
John Kurvink Morewood
448-2683

Fred S. COONS INSURANCE Agency Ltd.
CHESTERVILLE — 448-2398

INCOME TAX RETURNS
Specializing in Farms, Small Business and Personal Income Tax Returns
Ronald B. Lewis
R.R.#2, MOUNTAIN, Ontario
PHONE: 774-3724

JOHN AMSING & SON CARTAGE
Sand — Gravel — Fill
Licenced Septic Bed Installations
Truck, Loader, Dozer & Backhoe Rentals
AVONMORE — 346-5442

you can rent this space for only 2.35 per week

FATS Barber Shop
FINCH 984-2971

Century 21
McIntosh & Proulx
WINCHESTER 774-3990
Real Estate Ltd

you can rent this space for only 2.35 per week

GREG'S DISCO
ALL TYPES OF MUSIC FOR ALL OCCASIONS
BOOKINGS: 448-2373

CENTENNIAL SPORTS
ALL TYPES OF SPORTS EQUIPMENT
BURNS MCINTYRE
AVONMORE—346-2163

MOREWOOD SHELL SERVICE
Sales and Service of all tires pick-up & deliver
24 hr. towing service & minor repairs
448-2635 G. Baker

932-6571
CORNWALL
250 11 ST.W.
READY MIXED CONCRETE
GUARANTEED STRENGTH QUALITY & SERVICE
PROMPT DELIVERY FOR ANY QUANTITY OF READY MIX CONCRETE
GRANT READY MIX LTD.
CALL NO TOLL CHARGE
ZENITH 81280
TF

Get a little extra
ENTICER 340 DELUXE
Get this Yamaha with new, lightweight electric starter. It's quick and easy. Easy to handle, too, for expert or beginner. And loaded with extras like a speedometer and deluxe paint finish. See it today.
CRYSLER HOME CENTRE
987-2802
YAMAHA

Louis' Restaurant
Great Idea!
HOURS: MON. 7am-3pm; TUES., WED., THURS. 7am-11pm; FRI. 7am-12pm; SAT. 8am-12pm; SUN. 9am-10pm
FULLY LICENCED TAKE-OUT ORDERS
CHESTERVILLE • 448-2051

SPORTS CALENDAR

WED., JAN. 14

CRYSLER MINOR HOCKEY — At 6:30 p.m., Chesterville plays Crysler in Peewee action and at 8:30 p.m. Crysler faces off against Winchester in Midget play. Both games are at the Chesterville Arena.

8 p.m. - Embrun tangles with Osnabruck and at 9:30 p.m. Maxville meets Finch in the EOJCHL doubleheader at the Finch Arena.

OLDTIMERS HOCKEY — Chesterville tangles with Kemptville starting at 9:30 p.m. at the Chesterville Arena.

THURS., JAN. 15

NORTH GLEN STOR MINOR HOCKEY — North Glen Stor Bantams play Cornwall Minor at 6:30 p.m. and at 7:30 p.m. the Midgets meet Cornwall B. Both games are at the Finch Arena.

7 p.m. - Maroon plays Green and Red locks horns with Blue in Town League Hockey action at the Chesterville Arena.

LADIES BROOMBALL — Ingleside plays Chesterville starting at 9 p.m. at the Chesterville Arena.

9 p.m. - Alexandria plays Crysler in EOJCHL action at the Finch Arena.

FRI., JAN. 16

CHESTERVILLE MINOR HOCKEY — Cyrsler plays the Atoms at 6 p.m. and the Peewees at 7 p.m. Kemptville plays the Bantams starting at 8 p.m. and Crysler tangles with the Midget Flyers at 9 p.m. All games are at the Chesterville Arena.

8:30 p.m. - Winchester Hawks visit Morrisburg for a game against the Lions.

SAT., JAN. 17

CROSS COUNTRY CLINIC — A two part cross-country ski clinic will be held starting at 10 a.m. at the Community Hall with an indoor session. There will be an outdoor session after lunch. Prior registration is a must for the clinic. Fees will be $6 for those 13 years of age and over and $4 for children under 13. For more information concerning the clinic call 448-3285.

ATOM A TOURNAMENT — At the Finch Arena. Action starts at 8 a.m. and concludes with the B final 4 p.m. and the A championship at 5 p.m.

Noon — Registration for the Winchester Snowmobile Club Rally will be held at the Winchester Arena and continue until 2:30 p.m.

OLDTIMERS GAME — At the Morrisburg Arena between the Williamsburg Oldtimers and the Montreal Canadien Oldtimers.

8 p.m. - Osnabruck will play Finch in EOJCHL action at the Finch Arena.

SUNDAY, JAN. 18

2:30 p.m. - Cardinal plays the Hawks at the Winchester Arena.

MON., JAN. 19

LADIES BROOMBALL — Crysler meets Berwick at 8 p.m. Ingleside plays Chesterville at 9 p.m. and Finch meets Newington at 10 p.m. All games are at the Finch Arena.

9 p.m. - Dan's Shoppe plays Duff and Clements Feed faces Aqua Fun in Men's Broomball play at the Chesterville Arena.

TUES., JAN. 20

8 p.m. - Osnabruck plays the Jets in EOJCHL action at the Chesterville Arena.

SAT., JAN. 24

SNOWARAMA — The Whipper Billy Watson Snowarama benefiting crippled children will be held. Starting times will be from 9 a.m. to 1 p.m.

DOOR PRIZES

Jan. 15, 16, 17



Pro Sports Unlimited WINTER Clearance

SALE STARTS THURS. JAN. 15 6:30 a.m.

SAVE UP TO 50%

AN EXCITING ARRAY OF
Ski Jackets & Suits
by • White Stag • Pedigree • Pioneer (Down) • Wayne Wong
30-50% OFF

ALL X-COUNTRY SUITS
50% OFF

X-Country & Downhill SKI ACCESSORIES
REDUCED TO CLEAR

FREE!! LIFT TICKET
TO VORLAGE SKI AREA WITH ANY BOOT-BINDING OR SKI PURCHASE

DOOR PRIZES JAN. 15-16-17

Cross Country Prices YOU'LL NEVER SEE AGAIN
Including Skis - Poles - Boots - Bindings

HARIU X-COUNTRY PACKAGE
JUST 49.95

SKAN OR SOHO WAXLESS PACKAGE
JUST 59.95

KARHU JR. WAXLESS PACKAGE
JUST 59.95

SPLITKEIN X-COUNTRY SKI PACKAGE
SAVE 43.93 JUST 99.95

ALL Cross Country BOOTS, POLES, BINDINGS and ALL ACCESSORIES at same NEVER SEE AGAIN PRICES.

SKI
Just for the fun of it...



30 - 50% OFF Downhill Equipment

• ROSSIGNOL • DYNASTAR • SALOMON •
• BLIZZARD • TYROLIA • NORDICA •

BLIZZARD EQUIP SKIS Reg. 89.95	39.95
DYNASTAR SOFTSTAR Reg. 139.95	109.95
ROSSIGNOL APACHE Reg. 169.95	139.95
ROSSIGNOL ATOLL Reg. 219.95	179.95
ROSSIGNOL FP COMP. Reg. 339.95	279.95

DOOR PRIZES
Courtesy of:

VORLAGE SKI AREA	THE JO-ANNE SHOPPE	THE COUNTRYBOY	BOOKS n' THINGS	KEMPTVILLE RENTAL SERVICE	PRO SPORTS UNLIMITED
Wakefield, Quebec 819-459-3241	Winchester, Ontario 774-2003	Winchester, Ontario 774-3341	Kemptville, Ontario 258-5029	Kemptville, Ontario 258-4120	Kemptville 258-5982 Winchester 774-3346

Salomon & Tyrolia Bindings

REDUCED TO CLEAR • FREE INSTALLATIONS BY OUR FACTORY CERTIFIED TECHNICIANS

NORDICA PULSAR BOOTS Reg. 84.95	69.95
NORDICA GEMINI Reg. 110.98	89.95
NORDICA VENUS [LADIES] Reg. 110.98	89.95
KASTINGER SL TEMPO Reg. 139.95	79.95
KASTINGER SL MASTER Reg. 199.95	109.95

Curling Equipment

All At Clean Sweep Savings

Broomball Equipment

REDUCED TO CLEAR

BAUER SUPREME II Tuuk Stainless Blade Reg. 159.95	114.95
CCM TACKS Tuuk Blade Reg. 139.95	119.95
BAUER SUPREME 96 Tuuk Blade Reg. 139.95	99.95
BOYS' SKATES With Tuuk Blade	21.95 and Up
BAUER JR. SUPREME	49.95
CCM JR. TACK	64.95



CCM CUSTOM FITTING AT NO EXTRA CHARGE

CROSS COUNTRY SKIS ONLY
Priced from 21.95

SNOWMOBILE

Suits - Gloves - Helmets - Boots
AT CLEARANCE PRICES

Figure Skates 21.95 and Up

HOCKEY EQUIPMENT
By Cooper • CCM • Jofa
SLASHED TO CLEAR

Cooper SK300 **Helmet** and CSA Approved **Mask**
Regular $26.00
Now 12.99

PRO SPORTS UNLIMITED

MasterCard VISA

135 PRESCOTT ST., KEMPTVILLE
TELEPHONE 258-5982

493 MAIN ST., WINCHESTER
TELEPHONE 774-3346

MANY IN-STORE SPECIALS