THE CHESTERVILLE
RECORD

Vol. 84 No. 3 | Single Copy 20¢ | Chesterville, Ont. | Wednesday, September 20, 1978

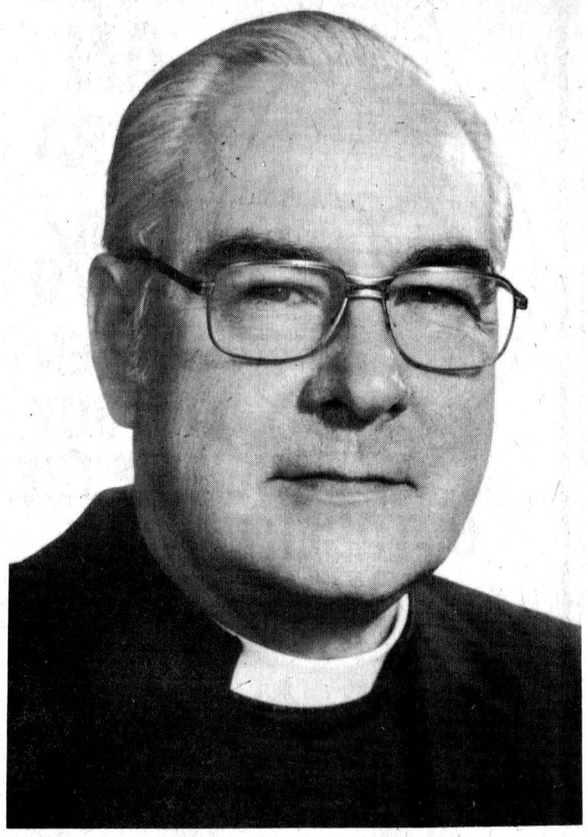

For St. Andrew's 90th anniversary

Moderator here this weekend

(Staff) - Chesterville will play host this weekend to one of the most prestigious visitors ever to come to the village when the congregations of St. Andrew's and Morewood Presbyterian Churches play host to Rev. Dr. Jesse E. Bigelow, Moderator of the Presbyterian Church in Canada.

The visit will be a homecoming of sorts, as Dr. Bigelow's parents lived in Chesterville and operated Bigelow's Drug Store at the Corner of King and Queen Sts. Dr. Bigelow himself is a native of the area, having been born in Russell.

Members of the two congregations will have a chance to meet the moderator and to hear him preach at the 90th anniversary service at St. Andrew's Sunday at 11am.

There will be an informal "meet the moderator" reception in the Drop-In Centre in the Community Park Saturday evening from 7:30 to 9:30 and following Sunday's service there will be a pot luck luncheon with Dr. Bigelow as guest of honor at the Chesterville Legion.

For Sunday's service, there will be a nursery at the Presbyterian manse at 10:40am.

There will be a special presentation on behalf of the congregations to Dr. Bigelow at Sunday's luncheon.

Another feature of Sunday's luncheon will be the display of the friendship quilt made by the Ladies' Aid of Chesterville and Dunbar churches between 1905 and 1915.

The quilt depicts the Dunbar church, St. Andrew's and the Chesterville manse and the names of all the parishioners, including many of Chesterville's oldest families, are embroidered on its sides. Since a fire in 1909 destroyed all Presbyterian church records prior to 1907, this remains the only record of the church's early days.

It was thought lost, after having been presented to Rev. Athol Sproule on his departure from Chesterville in 1932, but a chance meeting between Rev. Sproule's widow, Pearl, and Ann Langabeer of Chesterville at Winchester District Memorial Hospital brought it back to Chesterville. Mrs. Sproule presented the quilt to Mrs. Langabeer's mother, Mrs. Mary Crawford, great granddaughter of George Hummel, who donated the land on which St. Andrew's is built.

Dr. Bigelow's parents travelled across Cnada while his father, Harold, worked for Lyman's Drugs. Their last drugstore was in Chesterville and after 35 years in the area, Harold Bigelow, a Rotary Club past president, member of the Masonic Lodge and Representative Elder of St. Andrew's to the Brockville Presbytery is now a resident of Parisien Nursing Home, Cornwall.

Dr. Bigelow received his high school education at St. Lambert, PQ, and is a graduate of McGill University and the Presbyterian College.

In 1942 he married the former Margaret Watson of Winnipeg and the couple have two sons, Rev. Cameron Bigelow of Charlottetown, PEI, and Bruce of Alberta.

In 1941 Dr. Bigelow joined the Royal Canadian Air Force and served until 1945 as a navigator, receiving the Queen's Coronation Medal in 1953.

Since 1940 he has served congregations in four western synods and for the past 17 years has been minister of Westmount Presbyterian Church, Edmonton. In 1971 he received an honorary doctorate from Presbyterian College.

Dr. Bigelow has been associated with major church boards throughout his ecclesiastical career. He has been Moderator of three synods - Manitoba and Northwestern Ontario, Alberta, and British Columbia and has served as vice-chairman of the church's administrative council. At the 104th General Assembly, in Hamilton, Dr. Bigelow was formally installed as Moderator of the Presbyterian Church in Canada.

See "Quilt" page 7

Five area reeves seeking re-election

(Staff) - Five area reeves will be seeking re-election in the municipal election coming up November 13.

Chesterville's Jim Brannen, Williamsburg's Johnny Whitteker, Osnabruck's Edwin Waldroff, Roxborough's George Crites and Winchester's Dr. Larry Gray all announced their intention this week to campaign for another term.

Mr. Brannen said he is planning on running again this year, but didn't have a platform formulated at present. He said he wasn't sure what opposition to expect although he had heard rumours councillor Mac LaSalle may be planning a challenge.

Mr. Brannen first served as reeve from 1968 to 1970 at which time he was defeated by Keith Graham. Following Mr. Graham's decision not to seek re-election in 1976, Mr. Brannen again got the nod beating councillor Nelson LaPrade by a two-to-one margin.

Mr. Whitteker, a member of council since 1956 and reeve for 12 years, said priorities for the township include completion of the zoning bylaw and construction of the new facilites in the former Williamsburg Public School building, which will include the clerk's office, library and senior citizen's room.

Warden of the United Counties in 1975, Mr. Whitteker was acclaimed reeve in 1976. That same year he challenged incumbent Progressive Conservative MLA Osie Villeneuve carrying the provincial Liberal banner in a close, but unsuccessful bid.

Reeve Waldroff said he's running again because the township is advertising for a new clerk and working on a major new sewer development in Ingleside.

"I think that my years of experience with these things should be helpful to council."

In addition, said the reeve, the question of the Ingleside water levy still remains unresolved and he doesn't like to leave unfinished business lying around.

Mr. Waldroff has served on council for 19 years, the last eight as reeve. In 1976 he beat challenger Stewart Hart. Mr. Waldroff served as United Counties Warden in 1977.

Mr. Crites, a member of council since 1970 and reeve since 1973 said his principal plank will be "to control spending and do the best with the dollars we have."

Mr. Crites was elected by acclamation in 1976.

Winchester's Dr. Gray acclaimed to the reeveship in 1976 after having served as a councillor from 1972 to '74 and as the village's first deputy-reeve, in 1975 and '76, says he wants to remain at the helm while negotiations are carried out with the Ministry of the Environment on the expansion of the village's sewage lagoon.

Dr. Gray says the $1.4-million figure mentioned by the ministry is "the ultimate" and he thinks the cost can be lowered considerably and still satisfy the needs of Winchester.

The 47-year-old father of five said he also wants to stay in office to see the completion of the village's new civic complex.

Unaware of any challengers, he said he was making his announcement early so that the voters of Winchester would know where he stands.

Heat Unit report

Week of Sept. 10 - 16

	Chesterville	South Mountain	Morrisburg
Heat Units	104	101	101
To Date	3001	2885	2859
Rainfall	12.0	16.6	16.1
To Date	261.1	298.26	330.2

(Note: Rainfall figures are now in millimetres. There are 25.4mm to the inch.)

Plowing match Saturday

(Staff) - The Stormont County Plowmen's Association will hold its annual championship this Saturday on the farm of Peter Zeran, Newington. Plowing, which will include a ladies' class, will begin at 10am and will be followed at 7:30 that evening by the association's banquet in the United Church Hall, Newington.

Bridge bid accepted

(Staff) - The bid of Dibblee Construction, Ottawa, for $96,326 got the nod for the contract from Finch Township to rebuild the Payne River Bridge which collapsed under the weight of a grader last winter. A total of eight bids were submitted, $67,115 separating the lowest from the highest. Completion of the bridge is scheduled for December.

Ice in early October

(Staff) - Chesterville recreation director Rick St. Dennis says Oct. 8 is the earliest date and Oct. 15 the latest date for having ice in the Chesterville and District Arena. In making the announcement at a Chesterville and District Minor Hockey Association meeting Thursday night, Mr. St. Dennis said the annual pre-season hockey school will be held the first week the local arena is open.

Car wash Saturday

(Staff) - Members of the Senior Band of North Dundas District High School will be holding a car wash in the Bank of Nova Scotia parking lot Saturday from 8:30am to 5pm. Proceeds will be used by the students for their spring tour. There is no set rate - customers will be asked to set their own prices.

SNRCA member dies

(Staff) - W.E."Ernie" Burton of Russell has been appointed to the South Nation Advisory Committee, the South Nation River Conservation Authority body which will co-ordinate the major remedial work to be done to the river, to replace Henri Seguin, reeve of South Plantagenet, who died suddenly Mon., Sept. 4. Mr. Burton, a past chairman of the SNRCA, is a government appointee to the conservation authority. As well as being a member of the special committee, Mr. Seguin was a member of the authority's executive committee and its Flood Control Advisory Board.



Upper Canada Village holds 19th century fair

Linda Brown of Riverside Heights divides her attention between two the farm horses on display at the 19th Century Agricultural Fair, staged by employees of Upper Canada Village on the weekend. Miss Brown was one of several village employees who donned 19th century grab and to show area residents what fall fairs were like 'way back when. More photos on page 11. - staff photo -

Recreation director still in limbo

OSNABRUCK CENTRE (Staff) - Joe Duvall is going to have to wait at least until the end of this year to find out whether he will become Osnabruck Township's first permanent recreation director.

At a special meeting of council Monday night, Mr. Duvall's appointment was put off until the end of December and he will in effect be continuing on a probationary basis until a new council can assess his performance.

Mr. Duvall, a former Cornwall Township recreation department employee, was hired by Osnabruck six months ago and was told council would make a decision in early September whether to keep him on permanently.

Monday night council turned down councillor Richard Waldroff's motion to have the post of recreation director made a permanent job, effective that day, and replaced it with a motion to have Mr. Duvall continue on a trial basis until the end of 1978.

Mr. Waldroff said after the meeting his motion had been seconded by councillor George Hehir, but when it came time for the vote, it was defeated 3-1, with only the mover supporting it.

The motion to extend Mr. Duvall's probationary period was passed by a similar margin, with Mr. Waldroff's the only dissenting vote.

Mr. Waldroff accused council of "passing the buck".

He said a whole new council may take office following the November municipal elections and its members may not be familiar with the recreation director situation. It will be unfair to them, the ratepayers and Mr. Duvall to force them to make a decision after only a month and a half in office, he said.

Mr. Waldroff said the recreation director spent his first 3½ months on the job learning the township's needs. He said Mr. Duvall was now well enough acquainted with the situation in Osnabruck to be able to interpret these needs and place his solutions before council. After having done a good job with the summer recreation programs, he will now be put on trial with the township's winter needs, Mr. Waldroff said.

Councillor Hehir said he seconded the motion in order to get it on the order paper then ovted against it because he thought the next council should make the decision.

"Somebody had to pitch it to the floor to have a vote on it. If I wouldn't have signed it the motion would have been killed before it got to the floor. I did it as a favor."

He said council didn't want to make any decision during its present term of office because of the controversy the billing for the Ingleside water treatment expansion plant caused during the summer.

The second motion of the evening, calling for extension of Mr. DuVall's probationary period to December, was moved by Deputy-Reeve Gordon Ross and seconded by Councillor Oscar Ouderkirk.

Link backs out

MAPLE RIDGE (Staff) - Delbert Link, Reeve of Winchester Township, is bowing out of the upcoming municipal elections.

"I said last time I wasn't going to run again," said the Cass Bridge farmer.

Mr. Link was elected reeve in 1976 ousting incumbent Cecil MacNabb by a margin of 659 to 558 votes. Mr. Link had served seven years as deputy-reeve prior to that and was councillor from 1965 to 1969.

•continued on 2

MacNabb back in

MOREWOOD (Staff) - Veteran Winchester Township municipal politician Cecil MacNabb has announced his intention to seek the reeveship this fall that he lost in the December, 1976 election.

Mr. MacNabb told The Record Monday he was tossing his hat in the ring following the announcement by Delbert Link, the man who defeated him in 1976, that he would not seek re-election. The Morewood postmaster is the first to announce his candidacy for the township's top elected position.

"I really love politics and I've always had a great interest in the Township of Winchester," he said in announcing his bid to seek the reeveship, which he had held from 1961 to 1976 before his loss at Mr. Link's hands.

•continued on 2



Ewart Simms, Reeve of Mountain Township, receives a framed color photograph of his installation as United Counties Warden at the banquet in his honor in Winchester Friday night. Making the presentation is Hubert Quart, Maxville reeve, who will succeed Mr. Simms at the end of this year. At left are MP Ed Lumley and MLA Osie Villeneuve. At extreme right is Dr. Larry Gray, reeve of the hosting village. - staff photo -

Warden's farewell

"Experience a lasting memory"

WINCHESTER (Staff) - Serving as warden of the United Counties of SD&G has been "an experience which will remain a lasting memory", Ewart Simms told the crowd of 200 gathered at the banquet is his honor here Friday.

"It's the meeting of all those people (from around the three counties) that makes it worthwhile," he stated.

Mr. Simms noted this year's banquet marked the first time the annual affair has been held in Dundas County in the 128 years of the existence of the United Counties.

Traditionally the banquets were held in Finch.

He said this was significant for the people of his home township, Mountain, because of its proximity and because his term was only the third time the reeve of that municipality had been elected warden.

William G. Timmins served as warden in 1915 and Robert Bryant in 1939.

"It's an honor to my family and the people of Mountain Township," said Mr. Simms.

Mr. Simms touched a solemn note when he referred to the death of his brother, Carl, who passed away two weeks ago at the age of 48.

"This past week has been a sad one for us, but I know he would have liked to go on with this program."

Mr. Simms said the past year has been busy for the United Counties. He listed the renovation of the Public Works Depot in Finch, the successful one-day conference of the Social Planning Council for the United Counties and the approval of a County Planning system as highlights of 1978.

Following his address, Mr. Simms was presented with a framed color photgraph of his inauguration by Maxville Reeve Hubert Quart.

Roxborough Reeve George Crites added a touch of humor to the occasion as he introduced the head table.

"How come since we've gone metric, you're still a Quart," he asked the Glengarry village official.

Mr. Simms, who owns and operates a 365-acre dairy farm in Mountain Township, was first elected to township council in 1960. He served as Deputy Reeve from 1966 to 1970. Following a three-year interval he returned to council in 1973 as reeve - a position he has held since.

Mr. Simms' term will be up in December. Inauguration of the new warden has been moved up a month this year to coincide with the changes in municipal terms.

In keeping with the tradition of rotating wardens between the three counties and selecting last year's chairman of the Finance Committee, next year's warden should be Mr. Quart, provided he wins at the polls in November.

Gasoline Vs. Food

Gasoline purchases by an average family totals about one-third of the money spent on food eaten in the home throughout a year.

MacNabb running again

•continued from 1

He said he would base his campaign on stronger representation at the county level where he would seek "better value for our tax money."

The counties road system is not being administered efficiently, he said.

"Things are getting out of hand and I want to help bring representation back to the people."

Too many counties councillors are just occupying space in Cornwall, he went on to say.

"If you read the papers you'd think there were only two people - Johnny Whitteker and Adrian Gadbois - on counties council. I believe that if you have anything to say, you should say it."

Mr. MacNabb said he has been encouraged by several township residents to seek the reeveship. "I've received a lot of support from across the township."

Mr. MacNabb is chairman of the South Nation River Conservation Authority, a post he has held since early 1976, and has guided the authority through one of its most difficult times.

Under his aegis the authority and province have begun to work jointly on the major renovation project on the river, recommended in studies carried out since the 1940s and strongly urged by residents in flood-prone areas of Matilda Township.

He has said he would like to be relieved of the chairmanship, now that the renovation project is underway "but some people may think I should stay with it now that things have been started".

For the past two years he has been Winchester Township's appointee on the SNRCA, an appointment which would be automatic if he were elected reeve and wished to continue on the authority.

On the situation in the township, Mr. MacNabb said there are some members of council "who are there for the name only, not represent the people".

Link

•continued from 1

"I've decided I'm not young enough to run anymore," he told The Record Thursday. "I'm 63 years old. I think it's time for somebody different".

Former reeve Cecil MacNabb, Chairman of the South Nation Conservation Authority, this week announced his intention to campaign for the vacancy created by Mr. Link's departure.

Auxiliary members see gift shop plans

WINCHESTER (Special) - Mrs. Irene Wallace, president, chaired the September meeting of the Winchester District Hospital Auxiliary, held in the hospital's Conference Room, welcoming a good turnout of members after the summer break.

Unit Directors read reports of their summer activities and donations were handed in from Metcalfe for $450, Ormond, $200, Chesterville, $90 membership and a $100 donation, with more to follow.

Mrs. Rose Beeman, volunteer co-ordinator, reported a total of 2997 hours had been worked by volunteers in the hospital from Sept. 1977 to June 1978. Mrs. Beeman has been running the volunteer programme for five years and the auxiliary hopes to appoint an assistant co-ordinator in the coming months to help her.

The teenage volunteers worked a total of 990 hours during July and August, with 10 girls giving over 50 hours, two giving over 80 and three over 100 hours. One of the girls had been in the programme for the past three years.

The meeting accepted, with regret, the resignation of Mrs. Corrina Holtby as teen program director, a position she had held for three years.

Hospital administrator H.P. Stel had earlier expressed appreciation on behalf of the hospital to Mrs. Holtby for the way in which she had run the program, and this was endorsed by the members at the meeting, who expressed their thanks to Mrs. Holtby for all her efforts in organizing successful and worthwhile volunteer service.

Twelve auxiliary members will travell to Hawkesbury Sept. 27 to attend the Region 9 Conference at which fellow auxiliary member Olive Cass will be in the chair, and a talk on care of the eyes, will be given by Dr. Garth Taylor, opthalmologist, Cornwall.

Mrs. Louise Sloane presented the architect's plans for the gift shop for approval. These will now be presented to the hospital board. Mrs. Sloane said some members of the Gift Shop Committee would be visiting the Gift Show in Toronto from Sept. 18-20.

For Sale

- 4 acres of land
- ⅓ mile off of Highway 31
- 2½ miles from Winchester
- 11 miles from Morrisburg
- Four bedroom newly remodelled house with 3 piece bath, carpeted throughout, forced air furnace.
- Barn, 30 x 50, built 10 years ago
- Double car garage 24 x 24

Wallace Byers
774-3832
after 5 p.m.

A CLEAN CHIMNEY
Means Energy Savings for You
REMEMBER A DIRTY CHIMNEY IS A FIRE HAZARD — WHY WAIT GIVE US A CALL NOW.....
448-2217
Harold Armstrong

DIETRICH
BROS. Construction Ltd.
P.O. BOX 570, WINCHESTER, ONTARIO
HYDRAULIC EXCAVATOR • DRAGLINES
DOZERS, LARGE & SMALL
TRACTOR BACKHOE • DUMP TRUCKS
OFFICE: SHOP, HIGHWAY #31 774-3800
Mike Dietrich (Res.) Highway #31 774-3649
Larry Dietrich (Res.) Winchester, Ont. 774-3614

CONSEIL D'EDUCATION DES COMTES DE
STORMONT, DUNDAS & GLENGARRY
COUNTY BOARD OF EDUCATION

L'Ecole de rechange du Conseil d'education des comtes de Stormont, Dundas et Glengarry offre des cours au niveau senior aux personnes qui ne peuvent pas frequenter l'ecole du jour de facon reguliere.
L'etudiant aura un horaire flexible et il pourra faire des etudes personnelles, ce qui lui permettra d'obtenir des credits d'ecole secondaire a n'importe quel temps au cours de l'annee.
Les cours generalement offerts a l'Ecole du soir pour l'obtention de credits au niveau secondaire debuteront a la fin de septembre dans les ecoles secondaires locales.
Pour de plus amples renseignements et pour l'inscription aux cours de l'Ecole de rechange ou de l'Ecole du soir, veuillez communiquer ave M. Gilles Metivier au numero suivant: 933-6990.

T.R. Leger
Directeur de l'education et Secretaire du Conseil

S.J. McLeod
President du Conseil

3-1

TOWNSHIP OF WILLIAMSBURG
RE: SMOKE DETECTORS

All those who ordered Smoke Detectors please be advised that they are now available at a cost of $10.00 for one, at the clerk's office during the office hours (9am-5pm) up to September 29, 1978. If possible, payment by cheque would be appreciated.

KEITH SCHELL
Clerk-Treasurer
Twp. of Williamsburg
3-1



Come... Sample Our Fine Cuisine
PIZZA • FRIED CHICKEN
STEAKS AND CHOPS
TAKE OUT ORDERS
LOUIS' Restaurant
CHESTERVIILE
448-2051 • 448-3392

CONSEIL D'EDUCATION DES COMTES DE
Stormont, Dundas & Glengarry
COUNTY BOARD OF EDUCATION

The Stormont, Dundas and Glengarry County Board of Education Alternative School offers courses at senior level to persons who find it impossible to attend regular day school.

Flexible scheduling combined with opportunities for independent study will make if feasible to complete secondary school credits at any time during the year.

Courses usually offered at night school for secondary school credits will begin at the end of September in local secondary schools.

For further information and registration at either The Alternative School or Night School courses, please contact Mr. Gilles Metivier at 933-6990.

T.R. LEGER
Director of Education and Secretary of the Board

S.J. McLEOD
Chairman of the Board

LET US LIGHT UP YOUR LIFE
SAVE AN EXTRA 3% WHEN YOU BUY BEFORE THE OCTOBER 8TH TAX INCREASE



SEE OUR NEW ARRIVALS OF FALL AND WINTER FOOTWEAR
LADIES
TENDER TOOTSIES • WHITE CROSS • MURRAY SELBY
CHILDREN
SAVAGE • PARISETTE • NORTH STAR • COUGAR
MENS
GREBB • GALE • JOHN McHALE • SLOORSHEIM
MARLEAU
SHOES & FIXTURES
116 ST. EUPHEMIE • CASSELMAN

Thompson's hat in ring

(Staff) - Chesterville-Winchester trustee Lorne Thompson threw his hat into the ring this week becoming one of two area County Board of Education trustees to declare his candidacy.

Mr. Thompson, trustee since the inception of the amalgamated board in 1969, had served for 25 years as trustee on the old Chesterville and Dundas County Boards before that.

In 1976 he won handily, swamping former Winchester Village Reeve Walter Shadbolt by a 2 to 1 margin.

Mr. Thompson said he will base his platform on the need to curtail rising education costs while attempting to maintain present educational standards and facilities.

"By that I mean that, faced with declining enrollment, there's going to be pressure to close small schools and this we would like to eliminate as much as possible."

He said enrollment is dangerously small in schools at Avonmore, Monkland, Roxborough and Stampville, but the effect of closure could be disastrous.

"There's a 'shotgun' effect. School population goes down, schools close and people won't go in to the area. Once schools close we would lose these poeple." he told The Record Friday.

Mr. Thompson urged a strong look at the transportation system where, he said, costs could be trimmed.

"The first thrust should be at making it more efficient."

He suggested combining transportation for secondary and elementary school children wherever possible and even public and separate school children if a co-operative agreement could be reached.

"The parents have got to co-operate. They don't want to see elementary and secondary school children on the same bus, but are critical of transportation costs."

Markell seeks reelection

INGLESIDE (Staff) - Osnabruck-Finch County Board of Education trustee Lloyd Markell has announced his intention to run for re-election November 13.

Mr. Markell beat the late Leslie Wismer in 1976 returning to a seat from which he had been ousted in 1974.

Mr. Markell said he didn't have a platform at the present time and didn't know what opposition to expect.

Asked if he could see any major issues in the campaign he said, "No, not right at the moment."

Robson undecided

MORRISBURG (Staff) - Morrisburg-Williamsburg County School Board trustee Bill Robson is undecided whether to run again for a second term.

Mr. Robson said Monday he should make a decision within a week or two.

He was first elected in 1976, beating Dale Beckstead by a 149-vote margin.

Sesel Wert resigning

AVONMORE (Staff) - Roxborough's representative on the SD&G County School Board will not be seeking re-election this year.

Sesel Wert, elected by acclamation in 1976, told The Record Monday he will be stepping down this year because of "too many pressures from home end business".

Mr. Wert said he had no idea who would be running to replace him.

Mr. Wert's decision brings at least one vacancy to area representation. Morrisburg-Williamsburg trustee Bill Robson is undecided while Chesterville-Winchester trustee Lorne Thompson and Osnabruck-Finch representative Lloyd Markell have announced their intention to run for re-election.

Compromise pleases all

BERWICK (Staff) - Mrs. M. Suszczynski, RR2 Finch, got satisfaction at Finch Township council meeting Monday night.

Mrs. Suszczynski came to complain about the Stidwill engineering report of the Earle MacMillan Drain. The planned drain, she said, cut right through her bush.

"I'd like to keep my wood. Nobody takes my wood away," she said.

Engineer John Stidwill explained minor changes could be made so the report would not have to go back to the Ontario Municipal Board for review. This, he said, would delay the project and create more red tape.

Mrs. Suszczynski accepted a compromise by which she could cut all her wood on the other side of the ditch before construction of the drain begins. Rock will be put in to help her get across and the ditch will be sloped.

"I don't care what you do, but the wood is mine," she declared.

Except for Mrs. Suszczynski, there were no other objectives to the MacMillan Drain.

In other business council approved an Oct. 10 tender call for the Johnson drain against the advice of clerk-treasurer Arnott Empey.

Mr. Empey recommended a March tender date because the township could get lower prices at that time, but councillor Aurelle Forgue convinced council to put it through earlier because of an appeal from farmer J.C. Landry. He said Mr. Landry had tile-drained his land and now had no outlet for the flow.

Estimated cost of the drain is $66,824.

Finch reeves play waiting game

FINCH (Staff) - Both Finch reeves are playing the waiting game as the November 13 municipal elections approach.

"I have no definite plans - I don't know what I'm going to do," said village Reeve Lyndon Hough.

Niether did he give any indication when an announcement would be forthcoming. "I haven't given it much thought," he said.

Township Reeve Johnson Ouderkirk would not be pinned down to a formal statement, but strongly hinted he'd throw his hat into the ring.

"I have no comment at the present time, but, as far as I know at the present time, unless something comes up, I will be running. I've been asked by a great many people to stay on for another term."

Mr. Ouderkirk a member of council for over 30 years, was elected by acclamation in 1976 after assuming the post earlier that year following the resignation of former Reeve Charles E. Johnson.

Mr. Hough has served the village as reeve for the past 16 years and as councillor for a number before that. In 1976, he, too, was acclaimed.

Mac LaSalle eyes step up

(Staff) - Chesterville councillor Mac LaSalle is looking to bigger and better things, in the November municipal election, but what position he will actually seek depends on the results of the village's voter enumeration.

Currently the village has a reeve and four councillors, but if the list of eligible voters reaches the 1000 mark, Chesterville council would have a new post - that of Deputy-Reeve.

During the last enumeration, in 1976, a total of 985 eligible voters was reached.

Mr. LaSalle said if the count doesn't reach 1000 he would be challenging incumbent Jim Brannen who announced his decision to seek the reeveship this week.

The creation of the deputy-reeve position would create a whole new ball game, however, and Mr. LaSalle would not specify which position he would contest. All he said was he would contest a position "other than councillor."

A 44-year-old father of two, Mr. LaSalle was first elected to council in 1976, running third in a field of nine.

Mr. LaSalle said he would like to see more streets paved in the village, but this depends of provincial grants which are being cut back through an austerity program.

SAVE EVEN MORE WITH THESE

NEW FALL TREND SETTERS

20% OFF Introductory Offer until Oct. 2

MEN'S ENGLISH CABRETTA LEATHER COATS $148

With Zip-Out Lining

— 2 WEEKS ONLY



SUITS

3 Piece Vested

Reg. $165 to $198

$132 TO $148

JUST ARRIVED

LADIES COATS 20% OFF

Pant Length or Full Length

CLOSED

THE BARN WILL BE CLOSED FROM SATURDAY SEPTEMBER 23, 6:00 p.m. until 9:00 a.m. TUESDAY SEPTEMBER 26

THE CLOTHING Barn

With Clothes for "The young Sophisticates"

Phone: 543-2744

Hwy. 31, 2 miles north of Morrisburg

Store Hours

CLOSED All Day On Mondays

Tuesday, Wednesday, Thursday ... 9 to 8

Friday ... 9 to 9

Saturday ... 9 to 6

Sunday ... 10 to 4

master charge VISA

the bridal shop

Vogue

500 MONTREAL ROAD CORNWALL 932-1312



KEEPS BARNS FRESH

You get the freshness of all outdoors all year 'round with a Butler All-Season ventilation system in your livestock building. Fresh air intake, foul air exhaust, and circulation are all automatic.

PHONE 448-2185

We also install cattle feeding, ventilating, and manure-handling systems.

BUTLER BYERS FARM EQUIPMENT

CHESTERVILLE, ONT., PHONE

After Hours 613-448-2182

MIKE DEAN BUTCHER

"A MOST COMPLETE GROCERY STORE"

CHESTERVILLE • 448-2822

LOIN PORK CHOPS  1.59 LB.

LOIN PORK ROASTS TENDERLOIN PORTION $1.59 LB.

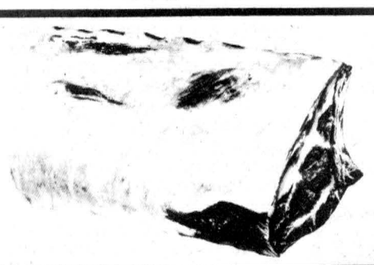

RIB PORTION $1.49 LB.

FRESH PORK SHOULDER ROAST 92¢ LB.

FRESH PORK BUTT ROAST 99¢ LB.

BUTT OR SHOULDER CHOPS $1.17 LB.

SIDES OF PORK HEADLESS CUT & WRAPPED $1.02 LB.

BEEF FOR FREEZER

SIDES $1.21 LB.

HINDS $1.45 LB.

FRONTS $1.03 LB.

A-1

CUT & WRAPPED FOR FREEZER

SPARE RIBS $1.29 LB.

PORK HOCKS 55¢ LB.

BURNS BULK PORK FARMER SAUSAGE $1.08 LB.

BURNS PRIDE OF CANADA BACON $1.59 LB.

BURNS COOKED HAM $1.19 6oz. PKG.

MAPLE LEAF OR BURNS WEINERS $1.09 LB.

CARROTS 69¢ 5 LB. BAG

ONIONS 69¢ 5 LB. BAG

POTATOES $2.50 50 LB. BAG

APPLES $1.29 5 LB. BAG

MARLBORO TOILET TISSUE 4 ROLLS 69¢

Classified advertising

Dial — 448-2321 or 448-2322 for Want Ad Service

ESTD B 1905
BROWNLEE
Funeral Home
Finch, Ontario
AMBULANCE
SERVICE
984-2234
46tf

GORDON McINTOSH
Sales Service
PHONE 987-2923
CRYSLER ONTARIO

SURGESON
ELECTRIC LTD.
SALES & SERVICE
Rewinds
Electric
Motors
Generators
& Controls
24 HR. EMERGENCY SERVICE
933-2355
1730 Pitt St.
CORNWALL

McMANN PHOTOS
FINCH • 984-2379

CROWDER
MONUMENTS
MORRISBURG
CEMETERY
(DWIGHT CROWDER, PROP.)
... where one of the best can be bought for less!
LETTERING
543-2950
March 1976

TV Towers
10' Sections
$22.00
CHANNELMASTER
Fully Automatic
ROTORS $69.95
CHANNELMASTER
3610 VHF
Deep Fringe $69.95
CROSSFIRE
3672 UHF-VHF
Deep Fringe $95.00
Quantum
1160 UHF-VHF
Deepest Fringe $139.00
STEWART ELECTRIC
Osnabruck Centre 537-2101
Ingleside 537-2733
32tfc

FOR SALE

FOR SALE — Cedar trees for hedges, any quantity, will deliver within 50 miles and also will plant trees if so desired. Tindal Trees. 543-2685. 39tf

FOR SALE — Westinghouse air conditioner, 8,000 BTU, perfect condition. Call 984-2379 after 6pm. 46tf

FOR SALE — 1977 LTD, P.S., P.B. air conditioning. Phone 932-9791. 19tf

FOR SALE — In the village of Crysler, 3-bedrooms, living, dining, laundry rooms, cistern, large garage., large commercial lot. 987-2198 after 6pm. 35tf

FOR SALE — Well aged steer beef sides - $1.20 lb.; hinds - $1.45 lb.; fronts - $1.10 lb. Cut and wrapped for freezer. Country Meat Market, Dunbar - 448-2123. 51tf

FOR SALE — BEEF - Moving. Must reduce beef herd. Purebred shorthorn cows and heifers. Wally McEwen, RR1, Finch, 984-2629. 3

MOBILE HOMES — Cheaper than rent, Granger Park, Hwy. 17 with a vegetable garden, 3-bedroom, carpeting, drapes, appliances, excellent buy at $16,900. Only $1400. down with monthly payments of $197.50. Financing available. Call 836-3005. 3-4

FOR SALE — Used bulk milk coolers, 21, 17, 33, 44, and 55 cans. Garry Murphy, Sales and Service, Brinston, 652-2337. 3tf

FOR SALE — Cap for half-ton pickup Dodge truck. Best offer. 987-2198. 51tf

FOR SALE — Seasoned apple tree wood, excellent quality, price $30.00. Delivery could be arranged. 543-2543. 4

FURNACES FOR SALE — 106,000 B.T.U. oil furnace, can stand up or lay down or be suspended, oil tank, 100 ft. of duct work, 15' metal chimney and more. 160,000 B.T.U. oil furnace, oil tank, 100 ft. of duct work and more. Call 346-2359. 36tf

FOR SALE — Chesterfield and chair, brown; wringer washer; kitchen table; 2 end tables; coffee table; sectional room divider shelf; small table; china cabinet; box springs with legs; 2 old dressers; 4 kitchen chairs. Phone 984-2794. 3-2

FOR SALE — 100 acre farm, 2½ miles south of Crysler, Con. 7, Lot N½ 11. Phone 764-5578. 3

FOR SALE — Pony, 3-year-old Hackney mare. Phone 448-2083. 3-2

FOR SALE — Stove or fireplace wood. 984-2515. 4-3

FOR SALE — Good quality baled hay, alfalfa, clover and timothy, 50c per bale; approx. 20 acres good corn for silage or picking. Phone 984-2827. 3

FOR SALE — Baled cedar shavings for bedding. Phone 543-2666. 13tf

FOR SALE — New mobile home 14'x68', 3-bedrooms, electric heat stove, refrigerator and furniture, $17,500. Call 774-2434. 47tf

FOR SALE — Government inspected sides of beef, and sides of pork available. Cut and wrapped for freezer. Earl's Meats, 448-2324, Chesterville. 46tf

FOR SALE — Baled hay and straw. Will deliver. Florian LePage, RR3, Alfred, Ont., 613-679-2975. 49tf

FOR SALE — Surge pipeline milking systems, parlors, feeding systems, water treatment equipment, stand-by power supply. New and used vacuum pumps, bulk tanks, milker pails and buckets. Peter Babcock Ltd., Surge Dairy Farm Equipment - 984-2991 or 448-2909. 50tf

FOR SALE — DeLaval Pipeline Milkers: new and used bulk tanks, Vacuum Pumps, Pail Milkers and other Dairy Equipment. Garry Murphy, Brinston, 652-2337, evenings 652-4064. 25tf

Apples
Smyth's Orchard
652-2477
FRESH APPLE JUICE
Attention
Wine makers get your containers filled to make your own apple wine.
Bring Your Own Containers
Open 'Til Dark.

FOR SALE

FOR SALE — Fluorescent light fixtures, used; tables, chairs, desks and blackboards. Phone 984-2801. 2tf

FOR SALE — Homelite Chain Saws, New and used; good stock of parts; chain on hand. Mechanic on duty. R.H. Beckstead, I.H. Parts, Sales and Service, Williamsburg, 535-2103 46tf

FOR SALE — Electrohome air conditioners and dehumidifiers, oil tank hook-ups, Honeywell smoke detectors, Keep Rite furnace, air conditioner and electronic air cleaners. Armstrong Oil Burner Service, 774-3522 46tf

MOBILE HOMES — Deluxe 2nd owner, excellent quality, 12x60 - 3-bedroom $8900.; 14x68, 3-bedroom, $15,900.; 12x63+ expando 3-bedroom, $10,900. Appliances, delivery included. Call John at 836-3005 quick, with $1,000. down. With this ad, save $200.00. All homes include 2 appliances, carpeting and drapes as in home today. 4-3

FOR SALE — Ground corn, barley and oats, $5.75 cwt. Bring your own bags. Feed Room open 8:30am-5:30pm weekdays only, Monday-Saturday please. George Crites, Maxville, 527-5393. 47tf

MOBILE HOMES — Energy Wise Modular Housing, waiting on your country lot, limited number of two and three bedroom, 2nd owner homes from $16,500. up, including refrigerator, stove, carpeting, drapes. Call John 836-3005 for early delivery to your site in Ontario. Bring this ad and save $200. 3-4

ANTIQUES FOR SALE — Hanging and wall bracket lamps; irons; peelers; butter prints; spinning wheel; wool winder; brass bed. Call 448-3147. 4-4

FOR SALE — Hydro poles, poles for corn crib and fence posts. Ken McDonald, 933-6483. 6

FOR SALE — 1971 Chevrolet Impala, aut., 2-dr. HT, P.B., P.S., rear defogger, 350 motor, new vinyl roof, private. 1970 Oldsmobile stationwagon, Vista Cruiser, 350 motor, aut. P.B., P.S., P. rear window, clean. Will certify. 543-3123. 3-2

LAND FOR SALE — Approximately 50 acres of land situated 4 miles south of Russell facing main road and county road with river on the property. Excellent site for hobby or subdivision purposes. Call 445-5653. 7

FOR SALE — 1977 Ford half-ton pickup, 300-6 aut., radial tires, undercoated, low mileage, with or without Winnebago capper. Call evenings 537-2344. 2tf

FOR SALE — German Shepherd, white, male with papers, good with children - $60.00. Phone 537-2655. 3-1

FOR SALE — Electrolux vacuum cleaner; manual adding machine; space heater. Call 448-2394 8-9pm. 3-1

NEW HOUSE FOR SALE — With 4 acres and some appliances and has above ground pool, 2 miles east of Morrisburg on Church Road North, near 401. Sale signs on property. Asking $28,500. 3

FOR SALE — New Idea 2-row corn sheller, used 2 seasons. 538-2220 - Moose Creek. 4-2

FOR SALE — Behlen wire corn crib; Simplicity spin washer, floor polisher. Phone 448-3497. 5

FOR SALE — Surge stainless welded pipeline complete with 3 units, 60 plus pump; Zero 400 gal. bulk tank; Rosco 2700 bus. grain bin. Phone 448-2403. 3

CHORE-BOY — Milking equipment, pipelines, parlors, feeding systems, non-bridging feed bins, new and used vacuum pumps; used electric feed cart in stock. Complete line of detergents. Regular supply route. Call your Chore-Boy Distributor of Eastern Ontario, Grant Farm Supply Ltd., Moose Creek, Ont., Tel. 538-2366. 6-4

FOR SALE — Tri-Sport. Has 340 engine, twin cylinder. 2 cupboards with plug-in electricity; gas stove, plug in heater also sink; wood - elm, split popular, round popular, mixed wood. 774-6632. 3-1

FOR SALE — Siamese kittens, 6 weeks old. 774-2072. 3-1

FOR SALE — Two used 18-4-30 tractor tires; 1973 Chev. Biscayne Wagon or will trade for truck. Phone 984-2319. 3

FOR SALE — 5-room house in Crysler. Must sell. Phone 777-5888 or 561-1270. 3-2

FOR SALE — 50 acres of land between Morewood and Chesterville, 30 acres tillable and 20 acres bush. Phone 448-3391. 4-3

FOR SALE

FOR SALE — Hotpoint stove, harvest gold with acrylic door, one year old, excellent condition, rotisserie, no turn speed broil, $375.00. 821-3236 or 448-2585. 3

BARGAIN — 1964 Buick Wildcat, aut., 2-dr. HT P.S., P.B., rear defogger, console, reconditioned, 4-speed transmission, extras with car, one 4-barrel carburator; original transmission, requires drive gear, also one drive shaft and new fuel pump. Will certify. 543-3123. 3-2

FOR SALE — SEWING MACHINES — VACUUM CLEANERS - Sales - Service - Rentals. All makes. Hijac Fabrics, 13 Main St., Chesterville, 448-3011. Sew-Easy, 993 Richmond Road, Ottawa, 225-0035. 33tf

FOR SALE — Sides of pork - 94c lb. Cut and wrapped for freezer. Country Meat Market, Dunbar, 448-2123. 46tf

FOR SALE — Firewood. Phone Bill Marcellus, 448-2123. 2tf

FOR SALE — 1976 Caprice Classic, AM-FM radio, 4-dr. hardtop, tilt steering, electric windows, automatic, low mileage, michelin tires. Call 448-2178. 3

FOR SALE — Considering a new chesterfield suite? The Furniture Loft, Finch has over 25 suites in stock from quality manufacturers such as Kroehler, Roxton, Citation House and Lanark. Sale prices start at $299.00. Buy now before the tax increase. Evenings and Saturdays, Finch 984-2051. 4-2

FOR SALE — Chrome kitchen set, excellent condition. Phone 984-2461. 3-1

APPLES FOR SALE — Pick your own apples and save or picked apples available. Fresh cider on weekends. Bring containers. Come south of Williamsburg to Golden Eagle, turn right, go straight west 4 miles. Lyle S. Casselman, RR1 Iroquois. 4-2

FOR SALE — Mobile home and lot, ¼ mile east of Newington. 346-2156. 3tf

FOR SALE — 5 ft. portable bar, $110.00; frame back pack, $23.00; 10-speed bike parts. Ingleside 537-8174. 3-1

FOR SALE — Want to save 3 percent of your money? Buy before Oct. 8, 1978. Want to save even more all winter long? Buy a woods freezer that will save you many dollars on your food bill for a long time to come. Woods freezers are quality built by one of the oldest companies in the business! We have most sizes in stock ready for deliver. Give us a call. Fulton's T.V. & Appliances, Sales and Services, 448-2195, Chesterville. 4-2

APPLES FOR SALE — Wilson's Apple Farm, 6 miles west of Williamsburg (the first road left past the church in Dundela, one mile down this road). Will deliver. John C.S. Wilson, RR1, Irquois. Phone 652-4783. 3-1

FOR SALE — 1974 Ford Maverick, low mileage, Best offer. 987-5316 (evenings) and 987-2802 (daytime). 4-2

FOR SALE — Boy's Lange Jr. Comp. skates, size 4M; child's white Miss Canada Skates 1 pr., size 9, 1 pr. size 11. Phone 448-3210. 3

FOR SALE — Just received another shipment of Morse-Electrophonic Stereo Equipment and Speakers. Many of them are "Factory as is" special at greatly reduced prices because of slightly marked finish, etc. Specials on tuner, amps and even console stereos. Fulton's T.V. and Appliances, Sales & Services, 448-2195, Chesterville. 4-2

ASPHALT ROOFING — All-Sloop shingles, reg. $10.35 per package, Sale Price $8.35 per package. Crysler Home Centre, 987-2802. 4-2

FOR SALE — 1973 Chev. 4 dr., V8, new tires, exhaust, 51,000 miles, $800. 448-3059. 3

WANTED

HELP WANTED FOR EXTRA INCOME — Men and women any age. Part or full-time. High earnings. Pleasant dignified work. Flexible hours. Perfect for men with jobs and women with school age children. Training provided. For information contact:
CLARE SUMMERS,
RR4 WINCHESTER, ONTARIO
Phone: 774-6903
3-3

ARTICLES WANTED — Top prices paid for scrap metal, brass, copper, lead, batteries, radiators, paper. L.R. Bell and Son, 840 Amelia St., Cornwall, Ont., 932-1119. 43tf

WANTED

WANTED TO BUY — High Moisture Corn. Contact Jim Mahoney, Crysler, 987-5749. 5

WORK WANTED — Young girl looking for part-time light housework. Phone 448-2834. 3-1

WORK WANTED — Will repair tents and canvas and will also make any size tarp for machinery. Allen Cauvier, 535-2084. 8-9

WANTED TO BUY — Grade Holstein heifers, bred 3-6 months for export, also open Holstein heifers and close springers. Call collect 534-2514 after 5pm or 984-2237 (Finch). 1tf

WANTED TO BUY — Antique Books, Dolls, Tools, Oil Lamps, Cupboards, Dishes, Corner Cupboards, Brass Beds, etc. Cecil MacNabb, Morewood, 448-2047. 31tf

HELP WANTED — Registered Nurse wanted for night shift. 3 nights per week. Phone Lapalme Nursing Home, 443-3030. 3-1

WAREHOUSE SPACE WANTED — In the Village of Finch or close proximity, approximately 1000 sq. ft. Must be dry. Reasonable rent. 984-2051 (evenings). 3-1

FOR RENT

FOR RENT — 2-bedroom farm house. Phone 448-2403. 3

FOR RENT OR LEASE — Farm Tractors, Tillage Equipment, Lawn and Garden Equipment, Loader Backhoes, Crawler Loaders and Dozers, Skid-Steer Loaders, Post Hole Augers, Rotary Cutters, Landscaping Equipment and Manure Handling Equipment. For rates call Acres Equipment Limited, Winchester, Ontario, 774-2834 35tf

FOR RENT — 2-bedroom apartment in Chesterville. Rent $145.00 monthly. Apply in writing to Box 142, Chesterville, Ont. 2-1

FOR RENT — 22 ft. trailer, Taurus, sleeps 7, 2 dining areas, bathroom, air conditioned, TV antenna, extra cupboards. 987-2198 or 764-5249. 46tf

FOR RENT — Village of Finch, 2-bedroom apartment. Phone 984-2801. 2tf

FOR RENT — 7-room house, Chesterville area, all modern conveniences. 448-2332. 3-2

FOR RENT — Well located, available Oct. 1, 2-bedroom apartment in Chesterville. Call 448-2884. 2tf

FOR RENT — 4-bedroom house in Chesterville, fireplace, modern conveniences. Apply to Louis Moriarty, 448-3420. 3

FOR RENT — Two bedroom apartment on King St., Chesterville. No pets. $135.00 monthly. 448-2488. 3-1

FOR RENT — Building 24x60, main business section in Chesterville. Will renovate inside for store or office space. Phone 448-2488. 3-1

FOR RENT — Ingleside - Attractive one-bedroom apartment in quiet residential area. Rent $120.00 per month plus hydro. Call 448-3021 for info. 3tf

NOTICES

FORWARD CONSTRUCTION — All types of exterior and interior renovations including painting. Phone 448-3158. 4

HAVE A — Creative Circle Needlecraft Party and obtain beautiful needlecraft kits absolutely free. For further information, call Brenda Lee, 537-2607. 3-1

NOTICE — General welding and iron work. Casey Tym, 2½ miles north of Chesterville, 448-3188. 7-5

FOUND — 2-year-old Holstein heifer. 448-2522, Martin and Gary Derks. 3

URINE-ERASE — Guarantees removal urine stains, ordors from carpets. Free brochure. Reidell Chemicals Ltd., Box 7500, London, Ontario. 3

RIVERSIDE CARPENTRY — New structures, additions, renovations, custom built cabinets, windows, insulation, siding, custom aluminum bending, also barn windows made to your specifications. No job too big or too small. Hubert Casselman, 984-2553. 42tf

STEAM CLEANING — Carpet and upholstery cleaning in home or free pick up and delivery. Free estimates. Call 448-2670 or 984-2508. 44tf

NOTICE — Once a week for all your travel needs, call Mary or Juliet at World Wide Travel Bureau, Cornwall, 933-8720. 42tf

NOTICES

NOTICE- R&F MASONRY - Chimney repair and building, brick, block and stone work, fireplaces, barbecues, all types of cement work. Phone R. Bisson, Berwick, 984-2682. 13-10

CHIMNEYS CLEANED — And repaired. Book now for fall. Tom Ducolon, 537-2344, Modern Chimney Services. 2tf

WATER PROBLEMS — Free water analysis, Culligan, 2 Amelia St., Cornwall, 932-8044. 1tf

RUG CLEANING — Special Deep Steam Extraction. James A. Beattie, P.O. Box 621, Winchester, Ont. 774-3135. 32tf

CUSTOM SILO FILLING — Few immediate openings in Morewood and Chesterville areas. Reasonable rates. Contact John McLean, Winchester, 774-3478. 3-2

LOST — Red Hereford in vicinity of Forward headline. Phone Earl Cross. 3-1

LOST — 25th Anniversary Guest Book in Avonmore Community Centre on July 1st. Please call 346-5539. 3-2

MARTELLE USED FURNITURE AND AUCTION HOUSE — Now open at new location, 1121 Brookdale Ave., Cornwall. Phone 932-3151. 50tf

CARD READING — I will give you never failing advice on all matters of life such as love, marriage and business. There's no heart so sad or home so dreary that I cannot bring happiness. 938-1901. 44tf

ALCOHOLICS ANONYMOUS — Do you have a desire to do some thing about your drinking? There are no dues or fees for AA membership, the only requirement is a desire to stop drinking. For information concerning AA or Alanon (Families of Alcoholics; call 774-3899 or 448-3473 or Write Box 559, Winchester. 40tf

NOTICE — Horse shoeing and trimming, call Myrle McMillan, 448-2642. Mobile Service. 26tf

CONSEIL D'EDUCATION DES COMTES DE STORMONT, DUNDAS & GLENGARRY COUNTY BOARD OF EDUCATION

PLANT OPERATIONS

Applications are invited from qualified candidates for the Caretaking Contract at Elma Public School in the Township of Williamsburg.
Specifications and other details are available at the office of the undersigned.
Applications should be submitted to the undersigned not later than 12 noon, October 6th, 1978.
Mr. Thomas Cruickshank,
Controller of Plant,
305 Baldwin Avenue,
Cornwall, Ontario.
K6H 5S6.

S.J. McLeod, Chairman. T.R. Leger, Director.
4-2

IL CROITRE HE MUST GROW

THE STORMONT, DUNDAS AND GLENGARRY COUNTY ROMAN CATHOLIC SEPARATE SCHOOL BOARD

requires
SUPPLY TEACHERS

for the 1978-79 school year for urban and rural schools as follows:
1. In classes where English is the language of instruction.
2. In Core and Immersion classes where French is taught as a second language.

Please apply stating qualifications and experience to the undersigned:
Mr. Bernard Warner,
Asst. to Superintendent of Education,
1104 First St. East,
Cornwall, Ontario.
Phone: 933-1720
3-1

People
DO
read small ads

COMING EVENTS

BROOMBALL REGISTRATION — Chesterville and District Men's Broomball League will hold their registration Monday, September 25 at the Chesterville Arena from 7:30-9:30pm. 3-2

ST. BERNARD'S PARISH SUPPER — Sunday, Sept. 24, 4:30-8pm at Finch Community Arena. Adults - $3.75, elementary school children - $2.00, pre-school children free. Everyone welcome. 3

FALL BONANZA — Saturday, Sept. 23, 1-4pm. at Moose Creek Recreation Centre. Sale of crafts, baking, nearly new clothes, white elephant table. Coffee and donuts. Sponsored by Moose Creek Recreation Association Women's Auxiliary. 3-2

MISCELLANEOUS SHOWER — Will be held in honor of Maureen Casselman at the Berwick Community Hall on Wed., Sept. 20th at 8pm. Lunch served. Everyone welcome. 3-2

MEETING — The Dundas County Association for the Mentally Retarded will meet on Wed., Sept. 27, 8pm at Seaway Valley School, Hulbert. Any interested person is welcome to attend. 3-1

BINGO — Will be held in Chesterville Legion Hall (Br. 434) every Wednesday night starting Sept. 20 at 8pm sharp. 18 regular games at $10.00, one Winner-Take-All, four Share-In-The-Wealth, one Free game, one Progressive Jackpot $500.00. No minors - 16 and over. $1.00 at the door. 2tf

FAREWELL PARTY — In honor of Mr. and Mrs. Staley Chambers on Sat., evening, Sept. 23 at the Chesterville Legion Hall. Good music. Everyone welcome. Ladies please bring lunch. 3

BENEFIT DANCE — In aid of Ron and Janet McKibbon, RR3, Chesterville who lost their barn by fire will be held at Chesterville Arena on Saturday, Sept. 23. Music donated by the Russell Old Time Music Makers and Russell Dance Band (former Russ Hay) Orchestra). 3

MORRISBURG & DISTRICT CANADIAN CLUB — First meeting for year 1978-79, Thursday, Sept. 28th, 1978, 7pm., Morrisburg Civic Centre. Guest Speaker - The Honorable Roy McMurtry, Q.C., Attorney General for the Province of Ontario. Members and guests welcome. 4-2

EUCHRE PARTY — To be held Monday evening, 8pm, Anglican Church Hall, Sept. 25. Lunch will be served. Good prizes. 3-1

FALL DANCE — Sponsored by Winchester Township Snowmobile Club on Saturday, October 7th, Chesterville Town Hall. Dancing 9pm-1am to the sound of "Combination Country". Refreshments, $2,50 each. 4-2

AUCTION SALE — The annual fall Rotary Club auction will be held on Saturday, October 14 at 1pm in the Exhibition Hall, Chesterville Fair Grounds. 6-4

Applefest

Morrisburg Arena
Saturday, September 23rd
Applefest Gardens
12 p.m. to 6 p.m.
sponsored by Morrisburg and District Lions Club
All Cash prizes for: Pie Baking Contest; Pie Eating Contest; Apple Dunking Contest; Other Contests.
Apples and Apple Products for Sale
Applefest Dance
8 p.m. to 1 a.m.
2 orchestras — continuous music

ANNOUNCEMENT

ANNOUNCEMENT
Mr. and Mrs. Ralph Helmer are pleased to announce the marriage of their youngest daughter, Rhonna Beth to Mr. Bruce Coates of Ottawa, son of Mr. and Mrs. Ronald A. Coates of Campbelleville, Ont. Wedding took place in Ottawa on August 28, 1978. They are residing in Ottawa. 3

Death Notice

DEATH NOTICE
HELMER, F. Erle passed away Tuesday, Sept. 19, 1978 in his 83rd year at the Winchester District Memorial Hospital. Beloved husband of Jennie Cross. Survived by one daughter Marion (Mrs. Lynden Hough), Finch, one son Gordon Helmer of Ottawa, also six grandchildren and one great-grandchild. Body resting at Vice &Craig Funeral Home, Winchester. Visitation Wednesday, 2-5, 7-10. Funeral on Thursday, 1pm from funeral home. Burial Maple Ridge Cemetery. 3-1

INGLESIDE FLEA MARKET — Local handicrafts, home baking, giftware, antiques, used furniture, old bottles, etc. Phone 537-2988. 44tf

MIXED PARTY — In honor of Jana Hall and Delbert MacMillan, Crysler Pavillon, Friday, Sept. 22, 9-1, refreshments. Music Machine Disco. No jeans please. Everyone welcome. 3-2

RUMMAGE SALE — The U.C.W. of Trinity United Church, Chesterville are having a rummage sale on Sept. 29 from 1:30-3pm. in Sunday School hall. 4-3

TURKEY SUPPER & BAZAAR — In Avonmore Community Centre on Wed., Oct. 25 from 4:30pm. Sponsored by Presbyterian Ladies' Aid. Admission, adults $3.50; Elementary School $2.00; Pre-school free. 7-6

DAIRY PRINCESS COMPETTION — And dance at the Avonmore Recreation Centre, 9pm, Sept. 22. Spot dances, door prizes, buffet lunch. Music by Marcel and the Drifters. Adm. $3.00 per person. 3-1

PARISH SUPPER — St. Mary's Parish Supper, Sunday, Oct. 22 4:30pm in the Chesterville Legion Hall. Adults, $3.50. Children 12 years and under, $2.00, per-school free. 4-2

CONNAUGHT ROD & GUN CLUB — Will hold their annual Rooster Shoot at the Club House, Sunday, Sept. 24, 1pm. 22 rifles open sights. Everyone welcome. 3-1

ANNIVERSARY SERVICE — Newington United Church. Sept. 24th at 8pm. Rev. Harold Giffin, Speaker. Special music. 3

ANNUAL MEETING — Stormont County Unit of Canadian Cancer Society, annual meeting will be held Tues., Sept. 26, 1978, 8pm in Berwick Hall. Quilt draw. Everyone welcome. Lunch served. 3-1

40TH ANNIVERSARY — For Lila and Dave Allison in the Legion Hall, Chesterville, Sept. 29th from 9-1. Music by the County Aires. Refreshments. Best wishes only. Everyone welcome. 4

THANKOFFERING — The Morewood U.C.W. would like to invite everyone to their Thankoffering to be held Oct. 4, 7:30pm, Morewood United Church. Guest Speaker Judy Crump. Music and worship service by In Laws, Bell St. United Church, Ottawa. 4-2

50TH WEDDING ANNIVERSARY — At home in honor of the Fiftieth Anniversary of Mr. and Mrs. Joseph Milroy, Sat., Sept. 23, 1978 from 7-9pm at the Crysler Senior Citizens' Hall. No gifts please. All friends and relatives are cordially invited. 3-1

IN MEMORIAM

IN MEMORIAM
McHUGH — In memory of a dear husband and father, Allan McHugh who passed away suddenly Sept. 23, 1977.
It broke our hearts to lose you
But you didn't go alone
For part of us went with you
The day God called you home.
If tears could build a stairway
And memories build a lane
We would walk all the way to Heaven
So many times we've missed you
So many times we've cried
If love could have saved you
You never would have died.
Sadly missed by
Wife Margaret and family
3-1

IN MEMORIAM
NEVILLE — In fond and loving memory of a dear son and brother, David Earl Neville, who departed this life Sept. 19, 1971.
A light is from our household gone
A voice we loved is stilled
A place is vacant in our home
Which never can be filled.
Some may think you are forgotten
Though on earth you are no more
But in memory you are with us
As you always were before.
Sadly missed by
Mom, Dad, Alan,
John, Marie and Danny
3-1

IN MEMORIAM
PARK — In loving memory of a dear mother and grandmother (Nans), Alice Park, who passed away Sept. 23, 1977.
Two dear bright eyes, a tender smile,
A loving heart that knew no guile,
Deep trust in God that all was right
Her joy to make some other bright,
If sick or suffering one she knew,
Some gentle act of love she'd do,
No thought of self, but of the other,
We know, He said, "Well done, dear Mother."
(Signed)
Your loving family
3

AUCTION SALES

AUCTION SALE
MACHINERY, TOOLS & FEED
Lot 18, Con. 6, Hawkesbury Township E. Prescott-Russell County, 2 miles S.W. of St. Eugene, Ont.
On the property of Paul Brunet, St. Eugene, Ont.
674-5645

SAT., SEPT. 23
1:00 p.m. sharp

Int. Manure Spreader, 175 bushel; Bench Saw; 2 Cockshutt Hay Wagons, 5-ton, with platform; Atev Hay Mower; Massey F. Hay Rake; Tooth Harrows; Disc Harrows; Ditch Plough; International Seeder; Int. Plow, 3-furrow hyd.; Threshing Mill, 22-32; International 46 Baler; Bale Elevator; Stooker; Horse Hay Mower, old; Binder; De Laval Milking Pails; Iberville Barn Cleaner; 8 Milk Cans, 8-gal.; Pails, Shovels, Forks, Chains; Tools: Junk, etc.; Tractor, Rear-end Loader; Livestock Water Tank; 30 Stanchions; 15 Water Bowls; 4,500 Bales of Hay; Many other articles to numerous to mention.

TERMS — CASH or CERTIFIED CHEQUE
Auctioneers
LEO MENARD
233-3916
DELMER SPRATT
822-1351
3-1

AUCTION SALE
HOUSEHOLD EFFECTS & ANTIQUES
81 Main St., North, Chesterville
SATURDAY, SEPT. 23
12 Noon

Refrigerator; 2 Electric Stoves; Deep Fryer; Hotplate; Tea Kettle; Toaster; Coffee Percolator; Radio; Corn Popper; Desk Clock; Wall Clock; Table Lamps; Light Fixtures; Baseboard Heaters; T.V. Power Boaster; Teapots; Glass Bowls; Wine Rack; Fondue Set; Demi-tasse Coffee Set; Glass Stemware; Assorted Utensils; Casseroles; Dishes; Bedroom Suite; Single Bed; Night Table; End Tables; 2 Coffee Tables; 3 Tub Chairs; Portable Bar; 2 Bar Stools; Odd Chairs; T.V. Stand; Marble Top Table; Framed Paintings; 8 M.M. Movie Camera & Projector; Brownie Camera; Bathroom Sink & Vanity; Drapes, Lines, Bedspreads, Blankets; 4½ ft. Arborite Counter Top; 45 sq. ft. new Floor Tile; Hibachie; Compressor Oil Furnace Motor & Pump; Furnace Humidifier; Oil Space Heater; Humidifier; Chain Saw; Sabre Saw; Antique Silver Pieces; Oil Lamp; Trunk; Victrola & Records; Desk; Treddle Sewing Machine; Numerous other articles.

TERMS — CASH
Prop. Philip Charney **Auctioneer Harold Ball 448-3161**
3-1

Ingleside UCW hears comprehensive talk on Church

INGLESIDE (Special) - Mrs. Peggy Leete, the president, welcomed members and guests to the September meeting of the Ingleside Trinity U.C.W. Mrs. Shirley Walsh, for Unit two, led a worship based on the hymn 'Help Us To Accept Each Other' by Fred Kaan. The hymn was sung as a solo by Mrs. Joan McEwan.

Mrs. Isabel Hunter then introduced Mrs. Lillian Allison, Chesterville, guest speaker for the evening. Mrs. Allison, President of the Seaway Valley Presbyterial, gave an interesting and most comprehensive talk on the organisation of the United Church in Canada.

Following this, Mrs. Leete opened the business meeting and Mrs. Lee Hesson read the minutes of the previous meeting. Mrs. Dora Vance gave the treasurer's report and the correspondence, including a letter from Freddy Hogg, the U.C.W.'s sponsored boy in India, was presented by Mrs. Amy Pollock.

Mrs. Annie Ferguson announced that a bale would be packed by the members of the U.C.W. on October 23rd at 10am. Members were reminded of the Martintown Rally on Wednesday September 20th at 10am and the Festival of Faith at the Chateau Laurier, Ottawa, on October 27, 28 and 29.

Mrs. Freda Brownell, Social Convenor, announced that the U.C.W. would host a farewell lunch to Reverend and Mrs. Clifford Allen and their family.

The meeting closed with a prayer after which the ladies of Unit four served coffee and doughnuts.

5 contestants for Dairy Princess

AVONMORE (Staff) - Five contestants have registered for the Stormont County Dairy Princess competition to be held this Friday evening in the Community Centre here.

The five are: Betty Michels, Marian Flanagan, Carol Armstrong, Annette Baas and Nora Clancy, this year's princess, who has indicated she would like another term with the sash and tiara.

The Stormont Milk Committee is departing from tradition by holding its competition in Avonmore this year. In the past it had been held in conjunction with Stormont County Fair.

The competition will take place during intermissions of the dance the milk committee is holding at the Community Centre.

The dance, featuring the music of Marcel and the Drifters, gets underway at 9pm with the first round of competition starting at about 9:30.

Admission is $3 per person. There will be spot dances, door prizes and a midnight buffet.



CARDS OF THANKS

CARD OF THANKS

My sincere thank you to Dr. D.W. Justus, Dr. D.J. Flowers, the O.R. staff, nurses, lab and X-ray people on first floor at Winchester District Memorial Hospital during my sudden illness. Your prompt and expert attention will always be remembered. Rev. F. Reed's visit and prayer was most appreciated, as were all the getwell cards, flowers, gifts and visits from husband, family, relatives, friends and neighbours. Also I sincerely thank Wendy for staying with me the first night. May God bless each and everyone of you who helped in any way.

Evelyn MacNabb
3-1

CARD OF THANKS

Edsel Byers Farm Equip. Inc. wish to thank everyone who made our Open House such a success - Al Ficzere and John Deere officials who attended from Grimsby, and their congratulations; Reeve Delbert Link, Cecil MacNabb, Gerald Holmes, Gragam Casselman and Councillors for their kind words at our ribbon cutting ceremony; thanks to special people for beautiful floral arrangements and cards of congratulations. We appreciated very much the large number of people who toured our facility. Thank you most sincerely.

Edsel, Gail and Staff
3-1

CARD OF THANKS

We would like to thank from the bottom of our hearts, all those who have helped us during our recent barn fire. Our wonderful neighbours and friends in the Morewood area for their moral support and all those who brought food the day of the fire. The Morewood Volunteer Firemen, who were so prompt and worked so hard to try and put the fire out. The care group and all those who made donations, those who called and offered us hay, the man from Russell who offered us the use of his barn and Mac Thompson for the use of his barn the morning of the fire and those who helped move the cattle. Our gratitude to Gordie Fraser who so kindly offered us the use of his barn until we rebuild and where we are now milking, and to Peter Babcock, Ron Thompson and Robert Dillabough. To the men of the community who have offered their help to rebuild the barn the women who have offered to help with cooking. To Carl-Don Equip. for the use of a feed wagon and to those who are organizing the Benefit Dance, you will never know how much your kindness and generosity has meant to us and we are in you debt. Thank you all.

Ron & Janet McKibbin and Family
3

CARD OF THANKS

To all my friends and family, many thanks for cards, gifts and visits while I was a patient in hospital, both in the U.S.A. and Winchester District Memorial Hospital. Special thanks to nurses and staff on second floor, to Dr. Raymond Dawes and Rev. Reed, also my good neighbour, Mary McCloskey. Again thank you.

Sharon Casselman
3-1

CARD OF THANKS

Our sincere thanks to friends and relatives for cards, gifts and visits while a patient in Winchester District Memorial Hospital. Special thanks to the nursing staff on first floor and first floor east for their kindness and loving care, also to Mr. and Mrs. Robert May for transportation to and from the hospital and looking after things at our home. Thanks to Dr. Slowey and Dr. Justus for care received.

Charlie and Catherine Bush
3

CARD OF THANKS

I would like to thank all my relatives, neighbours and friends for their visits, flowers, gifts and cards while I was a patient in Winchester District Memorial Hospital. It was greatly appreciated. Special thanks to Dr. H.W. Justus, Dr. D.K. MacMillan and Dr. W.B. Domanko and the Nursing Staff on Pediatrics.

Peggy MacMillan
3

CARD OF THANKS

McRAE — I extend my sincere thanks to all who remembered me with cards and messages of sympathy during my recent bereavement of my dear son, Roy. Thank you.

Clarence McRae
3-1

CARD OF THANKS

McRAE — I would like to take this opportunity to thank my many friends, neighbours and relatives for gifts, flowers, cards and visits while I was a patient in Cornwall General and Kingston General Hospitals. These acts of kindness will always be remembered.

Clarence McRae
3-1

CARD OF THANKS

We would like to express our sincere thanks to all our neighbours and relatives for their many deeds of kindness in sending cards, flowers and donations, also food to our home during our troubled time. We also thank Carol Armstrong for playing such beautiful music during the funeral service, also Brownlee Funeral Home for their kindness and the pall bearers. These tokens of love will not be forgotten.

Sadie Armstrong, Son Rae and his wife Anne, daughters Kim and Carla
3

CARD OF THANKS

I would like to thank all for their flowers, cards and good wishes while I was a patient in Winchester District Memorial Hospital. Special thanks to Dr. H.W. Justus, Fr. Appelman, Father Nugent and the nurses of the first floor.

Mrs. Th. Van Delst
3

CARD OF THANKS

We would like to express our sincere thanks for the innumerable expressions of sympathy, floral tributes, contributions and acts of kindness during our recent bereavement of a dear Husband, Dad and Poppy, Lloyd Eugene Whittaker.

Mabel, Ronald, Sylvia, Dennis, Marilyn, Lyn and families
3-1

CARD OF THANKS

I wish to extend my sincere thanks to my relatives, friends and neighbours for cards, visits and the many acts of kindness shown to me while I was a patient in Winchester District Memorial Hospital. Special thanks to Rev. J. Appelman, Rev. Fred Reed, Dr. H.W. Justus and the nursing staff on Second floor.

Valmor Desormeaux
3

CARD OF THANKS

I would like to say a sincere "thank-you" to my family, friends, relatives and neighbours for treats, cards, flowers and personal visits while I was a patient in Winchester District Memorial Hospital. Special thanks to Dr. Duane Justus, Dr. Argue and all the nurses and staff on first floor for their good care and kindness.

Glenn Dafoe
3

COMPARE AT THE BUTCHER SHOP

TURKEY DRUMSTICKS, lb. 49c
THRIFTY BACON, lb. 79c
BUTT PORK CHOPS, lb. $1.19
FRESH PORK LIVER, lb. 59c
BULK WEINERS, lb. 99c
SIDES OF PORK, lb. 89c
CUT, WRAPPED & FROZEN

EARL'S MEATS
PHONE: 448-2324 Chesterville, Ont.

PLOWS • PLOWS
KVERNELANDS, AUTOMATIC RESET, HIGH CLEARANCE, 20" COULTERS

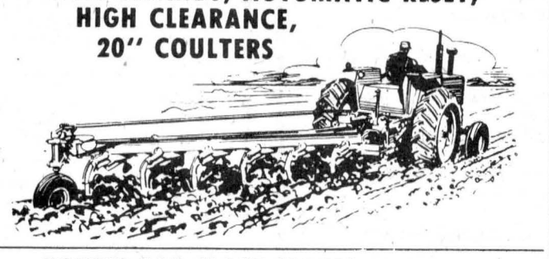

POINTS FOR MOST MAKES OF PLOWS
PLOW PARTS IN STOCK
Robertson Equipment
3058 Pitt St. • Cornwall • 932-2841

THE CORPORATION OF THE TOWNSHIP OF WINCHESTER

NOTICE OF APPLICATION to the Ontario Municipal Board by the Corporation of the Township of Winchester for approval of a By-law to regulate land use passed pursuant to Section 35 of the Planning Act.

TAKE NOTICE that the Council of the Corporation of the Township of Winchester intends to apply to The Ontario Municipal Board pursuant to the provisions of Section 35 of The Planning Act for approval of By-law No. 18-78 passed on the 24th day of May, 1978.

A copy of the By-law is furnished herewith. It is to be noted that his is a Land Use By-law which applies to the lands within the Corporation of the Township of Winchester. A note giving an explanation of the purpose and effect of the By-law and stating the lands affected thereby is also furnished herewith.

ANY INTERESTED PERSON MAY, within twenty-one days after the date of this notice, send by registered mail or deliver to the Clerk of the Township of Winchester notice of his objection to approval of the said By-law, together with a statement of the grounds of such objection.

Any person wishing to support the application for approval of the By-law withing twenty-one (21) days after the date of this notice send by registered mail or deliver to the Clerk of the Township of Winchester, Morewood, Ontario, notice of his support of approval of the said By-law together with a request for notice of hearing that may be held giving also the name and address to which such notice should be given.

THE ONTARIO MUNICIPAL BOARD may approve of the said By-law but before doing so it may appoint a time and place when any objection to the By-law will be considered. Notice of any hearing that may be held will be given only to persons who have filed an objection or notice of support and who have left with or delivered to the Clerk undersigned, the address which notice of hearing is to be sent.

The last date for filing objections will be October 20, 1978.

DATED at the Township of Winchester, this 15th day of September, 1978.

Glenn MacGregor, Clerk
Township of Winchester,
Morewood, Ontario.

Form 103B

CORPORATION OF THE TOWNSHIP OF WINCHESTER

BY-LAW NO. 18-78

BEING A BY-LAW TO AMEND BY-LAW 27-77

WHEREAS by By-law 27-77 passed the 18th day of August, 1977, the use of land and buildings and the erection of structures within the Township of Winchester is thereby regulated.

AND WHEREAS the Council of the Corporation of the Township of Winchester deems it advisable to amend the said By-law 27-77 as hereinafter set forth.

NOW THEREFORE the Council of the Corporation of the Township of Winchester enacts as follows:

1. Section 4.33 Home Occupation of By-law 27-77 is hereby amended by deleting sub-section (d) and by changing sub-section (e) to now read sub-section (d) and by changing sub-section (f) to now read sub-section (e).

Every person convicted of a breach of any provision of this By-law shall be liable to a fine not exceeding One Thousand ($1,000.00) Dollars, exclusive of costs, for each offence.

This By-law shall not come into force or effect until it has been approved by the Ontario Municipal Board.

GIVEN AND PASSED under the Corporate Seal of the Corporation of the Township of Winchester this 24th day of May, 1978.

Glenn MacGregor — **Clerk**
Delbert Link — **Reeve**

EXPLANATORY NOTE TO BY-LAW NO. 18-78

To Home Occupation category was established to permit persons to use a portion of their home as professional office space whether in the Rural area or in the Residential area of the Hamlets.

SUGGESTED CHANGE

It is suggested that sub-section (d) of Section 4.33 be deleted from the By-law.

INTENT

It is the intent of the suggested change to reduce the hardship caused to individuals falling within the Home Occupation category. Most of the home occupations require goods, wares and merchandise to be kept and offered for sale where the home occupation takes place. It is felt that to leave this section in, the By-law would favour some home occupation users while at the same time hinder others. It is felt that such an option is not in the interest of good planning.

SILO FILLING
TRACTOR, 2-ROW HARVESTER, TRACTOR ON BLOWER — 3 WAGONS
ONLY — $35 per hour
INCLUDES DIESEL
AVAILABLE TO WORK NOW
984-2340

For Electrical work call:
KELLY'S ELECTRIC
COMMERCIAL & RESIDENTIAL
ALTERATIONS & REPAIRS A SPECIALTY
ERIE WATER SOFTNERS
ELECTROHOME AIRCONDITIONERS
HONEYWELL SMOKE DETECTORS
Phone: 448-2013

VICE & CRAIG
Funeral Homes Inc.
METCALFE
821-2120
WINCHESTER
774-2120
CHESTERVILLE
448-2120

LANDSCAPING
FOR ALL YOUR LANDSCAPING NEEDS CALL
Mesman's Landscaping
R.R. 2, Williamsburg
448-3477
Free Estimates

TERMEER'S APIARIES
HONEY
FOR SALE NOW! UNTIL OCT. 30
(First road N.E. of Goldfield)
FINCH, ONT.
984-2890

Having given up housekeeping, I will offer for sale by

PUBLIC AUCTION

MY PROPERTY, ANTIQUES & HOUSEHOLD CONTENTS
Saturday, Sept. 23rd 12 noon sharp
EUNICE HERRIMAN, PROP.
Hwy. 31, WINCHESTER SPRINGS
(next to Allison Feeds)

PROPERTY: Frame Home on lot approx. 40x132, subject to sealed reserved bid. Terms on house & property 20% down, cash or certified cheque, balance due in 30 days.

ANTIQUES: 3 antique kitchen cupboards, antique table, press back high chairs, floral blue plates, cut glass, salt and pepper shakers, depression glass, plates, cups & saucers, shaving mug, meat grinder, platters, Elk handled knives & forks, tea cannister, Coronation plate, silver casserole, Centennial plate, hand painted bowls and plates, carnival glass, silver tray, cake plate, 2 wash stands, home-made blankets & sheets, 2 tables, 6 press back chairs, coal oil lamps, dresser, watches, tear-drop dresser, pictures & frames, wicker rocker & clothes basket, Singer treadle sewing machine, 5 piece bedroom suite, camera, old silver vases, press back rocker, 3 cane bottom chairs, bureau, old photos, crocks, etc.

CONTENTS: G.E. frost-free fridge, Frigidaire 24" range, tea kettle, 2 toasters, radio & stand, Simplicity spin washer, rocking chair, couch, lawn chairs, clock, chesterfield, ironing board, clothes rack, preserving boiler, pots & pans, dishes, electric iron, mixer, wall placques, Sears carpet sweeper, Electrolux vacuum cleaner, 9 piece oak dining room suite, candle holders, table clothes, lace table cloth, books, mirror, stereo record player & records, TV trays, pole lamp, 3 piece chesterfield, quilts & blankets, carpet sweeper, electric heater, bed spreads, bookcase & books, cott, table, lights, electric blanket, steamer trunks, feather tick fur coats, cedar chest, song books, plant holder, wardrobe, cheese box, hospital bed, wash tub, 2 cane bottom rockers, preserving jars and other articles too numerous to mention.

Auctioneer's Note: Furniture and other items in this sale are all in near new condition.

This is only a partial listing!

Auctioneer's Note: **TERMS — CASH**
These are all top quality items.

AUCTIONEER
DUVALL AUCTION SERVICE
R.R. 2 BRINSTON, ONT.
Phone 652-4901, 652-4710 or 537-2688
Auctioneer will not be responsible for accident or injury to persons or property at sale.

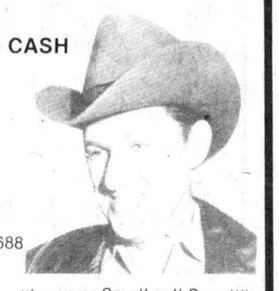

"Large or Small call Duvall"

MARCHES M/M FOODMARKETS

Our Service makes the Difference

Duncan Hines Moist 'n Easy Assorted Varieties **Cake Mixes** 13 1/2 oz. pkg. **.79**

Silverdale Standard **Peas** 14 fl. oz. tin **5 for $1**

Libby's **Unsweetened Juice** 48 fl. oz. tin **.69**

.43	Cream Style Corn	2/$1	Napoli Pizza	.99	Cream Pies	.75	
.69	Sunnyfield Sunspun Margarine	2.29	Margarine	.55	Cream Pies	.75	1.99
1.13	Liquid Cleaner	.69	Cinnamon Buttermorns	.69	Soft Margarine	.65	
.69	Garbage Bags	2.29	Swiss Rolls	.69	Candy Bars	.79	lb. .53
1.83	Cream	1.29	Razor Blades	.99	LOEB		2/.43

Family Pack Rib & Tenderloin End **Loin Pork Chops** lb. **1.48**

Fresh Pork Picnic Shoulder Roast lb. **.98**

Centre Cut Loin Pork Chops lb. **1.88**

Fresh or Frozen Pork Hocks lb. .48

Schneiders, 6 oz. pkg. Sliced Cooked Ham 1.29

Schneiders, 6 oz. pkg. Sliced Bologna Mac and Cheese and/or Chicken Loaf .68

Fresh Pork Side Ribs lb. **1.38**

Fresh Pork Shoulder Butt Chops lb. **1.08**

Schneiders, 1 lb. pkg. Mini Sizzler Sausage 1.59

Schneiders, 1 lb. pkg., All Beef and/or Red Hot Wieners 1.28

Schneiders, 1 lb. pkg. Sliced Side Bacon 1.69

FULTON BROS. LIMITED
ELECTRICAL APPLIANCES 448-2195
HOME HARDWARE 448-2345

Fix street crossings before it's too late, reader urges

LETTERS

The Editor:
Last week's letter to the editor was a timely reminder of the confusion and danger at the intersections of Main and Mary Sts. and Mary and William Sts. Traffic has increased so much since the start of the school year and it appears to be heavier and faster than usual, especially between 8 and 9am each morning.

Chesterville Hydro's latest contribution to the landscape, the two-pole look, makes turning onto Mary St. very difficult, not only for buses but also for regular-sized vehicles. The "two poles" and their locations on the road make it doubly difficult for children crossing Main St. to St. Mary's school.

The traffic from the corner to the South is not visible unless a child stands out in the roadway beyond the poles. Even worse, children standing near the poles are difficult to see from moving traffic. The delays by school buses trying to turn onto William and Mary Sts. increase the danger for children at the crossing.

I try to cross with my children as often as possible in the mornings but they cross this road four times a day. While crossing one morning last week I saw no traffic from the south. A bus came by from the north to turn onto William, but had to delay for a car coming from William St. The delay by each car caused a "stand-off" between the two drivers.

I started to cross the road only to realize that the bus blocked my view of the north bound lane and though we crossed without incident the danger of traffic coming along the blind-side of the bus was very obvious.

I felt that if I can make a mistake so easily what chance has a five- six-year-old child whose judgement of traffic speed is not that of an adults'.

I am not only concerned about my children crossing to St. Mary's but I am now concerned about the children of the Chesterville Public School. I thought that their school patrol insured the safety of children crossing Main St. near the bridge.

In light of the report in the Ottawa Citizen of Mon., Sept. 18 concerning the injuries and deaths of school patrol children, the children of Chesterville Public School probably have a false sense of security. After crossing at the bridge, the children have to negotiate traffic around Lannin's Garage and the Town Hall. Fortunately, only one child has been injured and this occurred on March 16, 1978. This child was on his way from the Chesterville Public School to meet his sister at St. Mary's School.

I suggest a single crossing be made at Church St. for students of both schools and that Church St. be closed to all but local traffic between 8:15 and 9am. An adult, part-time, could be used to direct children and traffic.

No parent should have to wait for a child to be injured or killed before something is done to improve the safety of the street.

A Concerned parent,
Gabriel J. Slowey, M.D.

Planner hired

CORNWALL (Staff) - United Counties Council Monday hired a County Planner, a position budgeted at $40,000 in the first year, by a 32-10 margin.

Larry Cotton, assistant planner for Renfrew County, has been offered the job.

The position has been urged on council for over a year by a number of municipalities who argued this would help standardize planning throughout the tri-county region.

Osnabruck Reeve Edwin Waldroff, in the forefront of the campaign as last year's warden, told The Record he thought the planner would be well worth the money.

"There are too many differences in the four plans in several areas," he said.

Williamsburg Reeve Johnny Whitteker, a consistent opponent of the idea, said the position was unnecessary because municipal consultants could do the job much more cheaply.

He says it costs an average $300 for each of the 19 municipalities on the council to hire a consultant which is a great difference from the $40,000 the counties will be spending.

PIGEON-ROY LTEE LTD.
1052, BOUL. ST-LAURENT BLVD. OTTAWA
REALTOR TELEPHONE: 746-4383

CHESTERVILLE — On a paved road, 25 acres of which 18 acres good agriculture and the balance is bush. Asking price $14,900. R. Plante 733-4128.

RUSSELL — Dairy farm, all going concern, 237 acres, 120 acres tile drained, modern equipment, 3 silos, automatic feed, milk quota pool No. 1, 1003 lbs. per day and industrial milk.

RUSSELL — Brick and aluminum split-level on paved road, 3 bedrooms, dining-room, modern kitchen, double attached garage. Asking $44,900.

MARCEL LACROIX
448-3211

9¾% RESIDENTIAL
First Mortgages
"The Best Deal For Homeowners"
• Buying A Home • Selling A Mortgage
• Consolidating Debts • Home Improvements
• Mortgage Coming Due • Cash For Any Purpose
12% Second Mortgages
Vic Blake
443-3633 - 443-3735
596 NOTRE DAME,
EMBRUN, ONTARIO
"Your Independent Mortgage Broker"

VANSLEUWEN REAL ESTATE LTD.
WINCHESTER
774-2106

CHESTERVILLE AREA — 290 acre dairy farm, good five-bedroom house, large milk quota, 65 head of cattle, full line of machinery, silo - Asking $250,000.

IN MOREWOOD — 4-bedroom 2-storey frame on one acre lot, bath, furnace, some carpeting. Priced to sell.

NEW 3-BEDROOM BUNGALOW — Morewood area on one acre, white brick, dining area, lovely cupboards, attached garage. $45,000.

4-ACRE LOT — On Nation River, high and dry, $12,500.

BERWICK AREA — 3-bedroom high ranch bungalow on one acre, corner lot, attached garage, 1250 sq. ft. living space, carpeted throughout, patio doors, electric heat, $52,000.

IN CHESTERVILLE — Nearly new 3-bedroom brick and siding bungalow on a fenced lot, wall-to-wall throughout, modern kitchen with dining area. An excellent buy at $40,500.

50 ACRE HOBBY FARM — Near Winchester, 4-bedroom home, bath, oil furnace, nearly new pig barn. Asking $55,000.

42 ACRES OF CHOICE PROPERTY — In the Village of Chesterville, beautifully remodelled 4 bedroom home. This property has speculation potential.

EVENINGS — 523-1940

Sell with BELL
L.O. Bell
Real Estate Broker
510 Main St. Winchester, Box 149
tel. 774-2281

ATTRACTIVE 3-BEDROOM — Aluminum sided home, on very large lot, beautifully landscaped, with 3-car garage. Lovely family room, priced to sell.

MOREWOOD AREA — 3-bedroom aluminum sided home, on 4¾ acres, tastefully decorated, well insulated, new FA oil furnance. Septic tank and well, above ground swimming pool, 100 amp. service. Beautiful country home. Reasonably priced.

RUSSELL — Large 3-bedroom frame home on the river, situated on a quite well treed street. Large eat-in kitchen, original woodwork throughout, lot fronting on two streets, new 200 amp. service, garage. Listed at $45,000.

CHESTERVILLE — Lovely 2-storey, aluminum sided family home, with 3 porches, family room, bright eat-in kitchen, dining room and living room, have beautiful hardwood floors, 3-bedrooms all carpeted. 2-car garage, on large corner lot, on well treed street. This well kept property must be seen to be appreciated.

CHESTERVILLE — Spacious 4-bedroom home, 2-storey, 1½ baths, family room with fireplace, large bright country kitchen, laundry room, original pine floors upstairs, new FA oil furnace with humidifier, water softener, a beautiful family home on a large lot priced to sell at $49,900.

CHESTERVILLE — 2-bedroom frame home, eat-in kitchen with pine cupboards, new 4-piece bath. TV tower and booster, new FA oil furnace, lot size 60'x86'. A good starter or retirement home.

CHESTERVILLE — 2-storey stucco home, 3-bedroom, 100 amp. service, hardwood floors in living and dining rooms, a beautiful sun porch, convenient laundry room, cold storage area, bright sunny eat-in kitchen. Priced reduced to sell.

SUZANNE COYLE
448-3007

Century 21
Biccum & McIntosh Real Estate Ltd.
504 MAIN ST. WINCHESTER
"Each Office is Independently Owned and Operated"
We're the Neighborhood Professionals.™

HOME OF THE WEEK

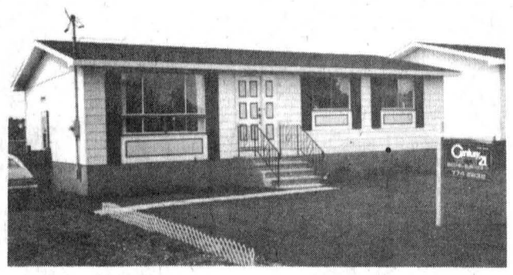

$44,500

31R — Beautiful 3-bedroom, aluminum sided bungalow, on Thompson St. in Chesterville. Fenced in yard, carpeted patio, permanent barbecue. Call Harvey MacIntosh 774-2832 or 448-2595.

$37,900

34R — 3-bedroom 1½ storey home, with stone siding on corner of Main and Hummel in Chesterville. Must be seen to be appreciated. Call Lana Larsen 774-2832 or 984-2072.

$59,900

35R — Immaculate 2-storey, 4-bedroom, on large shaded lot on College St. in Chesterville. Large family room with 2 patio doors, 2-sundecks, eat-in kitcehn and many more extras.

$32,900

36R — Frame and stucco 2-storey home, on Albert St. in Chesterville. 3-bedrooms, sunroom and storage shed. Call Harvey MacIntosh 774-2832 or 448-2895.

On duty this weekend:

OFFICE HOURS
8 a.m. to 5 p.m. Monday to Friday
9 a.m. to 1 p.m. on Saturday
774-2832
ON DUTY THIS WEEKEND
Kathy (Gibson) O'Regan
821-1163
Lana Larsen
984-2072

PROTECT YOUR MORTGAGE WITH A LOW COST MORTGAGE PROTECTION POLICY
JAMES R. MORAN
BARRY HOLMES
CHESTERVILLE
448-2834 448-3002
Great-West Life ASSURANCE COMPANY

REAL ESTATE
Sales • Appraisals • Mortgages

SAUVÉ
REAL ESTATE LIMITED
39 Main Street North
ALEXANDRIA (613) 525-2940

NEWINGTON — Well constructed three-bedroom home. Finished basement, two-car garage and workshop. Double lot. Must be seen. MLS

NEWINGTON — 200-acre farm. Large brick home, barn with 45 ties and five box stalls, stable cleaner. Silo with stacker and unloader. Milk house. MLS

OSNABRUCK TOWNSHIP
CONCESSION 7 — Nearly new 1,380 sq. ft. bungalow, three bedrooms, recreation room with woodstove. Price reduced. Immediate possession. MLS

CONCESSION 8 — Well laid-out family bungalow. Three bedrooms. Finished basement. Separate garage and workshop. ½-acre lot with many large trees and cedar hedge. Early possession. MLS

CONCESSION 3 — Newly renovated double. Three bedrooms in each unit. Separate driveways. Good garden area. Beautiful view of Lake St. Lawrence. Immediate possession. MLS

ROXBOROUGH TOWNSHIP
NORTH OF AVONMORE — On County Road 15. Beautifully renovated 1½-storey home, ½-acre lot surrounded by mature maples. Early possession. MLS

FINCH VILLAGE
Large well cared for three-bedroom older home. Central location. Large lot. Early possession. MLS

Wallace Morris
FINCH — 984-2227

JOHN A. ALLISON
REAL ESTATE BROKER
MORRISBURG, ONT. PHONE 543-2044
RESIDENCE - 543-2989

MOREWOOD — Large lot completely landscaped and including an above ground pool. Two storey home has kitchen, livingroom, large dining room, and three bedrooms. Call now to see this starter home priced at only $28,000.

INGLESIDE — Large lot over 3 acres with four bedroom frame home, large family kitchen, livingroom and dining room as well as sunporch, and three barns. $31,500.

WILLIAMSBURG — Home and concrete building on same lot. Home has three bedrooms, large kitchen and eating area, living room and bath. Building is 29x44 and is fully insulated including 10x11 office and has side and front doors. $35,000.

HOBBY FARM - WILLIAMSBURG — 90 acres including three ponds, and up to 60 acres arable. Home has family kitchen, four or five bedrooms, living room, dining room and den. Home is excellent condition. $56,800.00.

WILLIAMSBURG — 100 acres with century home - large newly decorated kitchen, living room and dining room. Four bedrooms, new bath and laundry room. Barn and out buildings in good shape. This farm has been very well maintained and in excellent condition. $62,500.

26 ACRES — Ideal for small hobby farm or building site, close to Hwy. 31. Asking $14,500 - terms.

FOR RENT — 4-bedroom house, heat included - $325.

AULT ISLAND — 3 bedroom bungalow, furnished. $275.00

LEON MARCELLUS
CHESTERVILLE • 448-2444

IRENE ALGUIRE
REAL ESTATE
904 Tollgate Rd.
CORNWALL

MORRISBURG VILLAGE — 3-bedroom bungalow, new kitchen cabinets, central air conditioning, in-ground pool, well landscaped, fenced back yard. Priced at $49,900

RR1 MORRISBURG — At Upper Canada Road, 3-bedroom 2-storey. Lot 100x300, aluminum siding. Price $18,000.

LUNENBURG VILLAGE — Large older home, on 3½ acres. Idea for a market garden or garden centre. Approximately 200 ft., frontage on street. Priced $46,900.

AVONMORE — Hwy. 43, country estate on large well landscaped property, with income cottage as well $79,000. The price has to be right, must be seen.

RR1 FINCH — 190 acre farm, very good buildings, on a main pved road, complete with machinery, 120 acres workable land, balance pasture and bush. $145,000.

SALES STAFF

Jane Moss — 534-2575
Marion Greenslade — 534-2671
Jim Kirkey — 932-6812
Mary Price — 534-2391
Keith Acres — 537-2105
Orv Brownell "Broker" — 932-7061

933-5154
or 933-2020

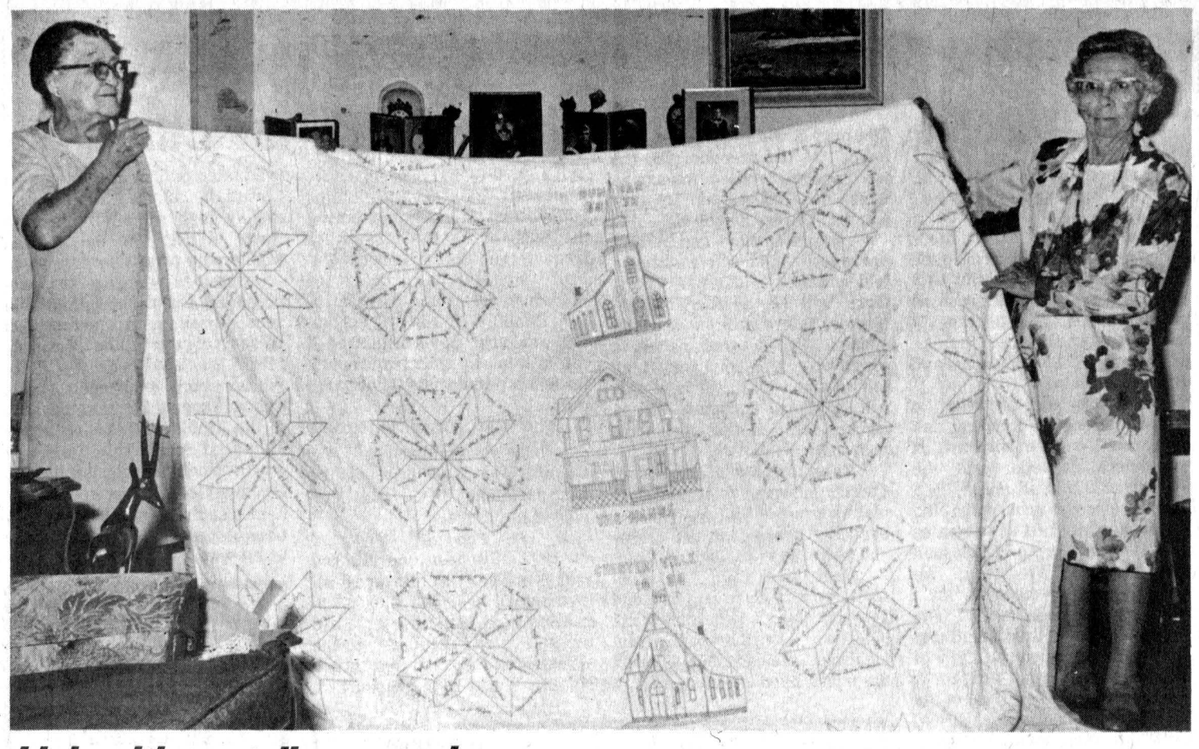

Link with past discovered

A chance encounter between Mrs. Mary Crawford's daughter and Mrs. Pearl Sproule, widow of the late Reverend Athol Sproule resulted in the recovery of the Chesterville-Dunbar Ladies Aid Friendship Quilt, embroidered between 1905 and 1915. When Rev. Sproule left Chesterville in 1932 he was presented with the quilt. Now Mrs. Crawford, (right) is the proud owner. She holds the quilt aloft with Mrs. Sproule (left).

Chesterville heritage recovered due to chance meeting in WDMH

(Staff) - A chance encounter at Winchester District Memorial Hospital resulted in the recovery of one of Chesterville's prime links with its past.

A friendship quilt made by the Ladies' Aid of the Chesterville and Dunbar Presbyterian Churches between 1905 and 1915 was relocated when Ann Langabeer, working at the hospital, had a chance meeting with Pearl Sproule, widow of the late Rev. Athol Sproule who ministered at St. Andrews in Chesterville 46 years ago.

When Rev. Sproule left Chesterville in 1932, he was presented with the quilt. All traces of it disappeared until Mrs. Sproule, his second wife (the first had died) moved to Winchester from Ottawa and met Mrs. Langabeer, daughter of Mrs. Mary Crawford, one of the oldest members of the congregation and great granddaughter of George Hummel, who donated the land St. Andrews is built upon.

Mrs. Sproule and Mrs. Crawford became good friends and the minister's widow presented the quilt to Mrs. Crawford.

"After all these years it's come back," says Mrs. Crawford. "We didn't know where they (Rev. and Mrs. Sproule) had gone and to this day Mrs. Sproule has kept the quilt. It was very fine of her to keep it and look after it."

The quilt features embroidered pictures of the Dunbar Church on top, St. Andrews on the bottom, with the Manse in the middle. Along the sides are names of parishioners, including most of the old families of Chesterville. As a 1909 fire destroyed all Chesterville Church records before 1907, this quilt and the names on it remain the only record of the earlier days.

The upcoming year marks the 90th anniversary of St. Andrew's Church, - and what more fitting way to mark the date than the recovery of a major link with its past and part of the village's heritage.

Berwick Institute discusses fall plans

BERWICK (Special) - The regular meeting of Berwick Women's Institute was held in the Community Hall Thurs., Sept. 14 with Mrs. Irene Casselman as hostess.

The motto was "Look to this day, for yesterday is already a dream and to-morrow is only a vision".

The roll call was answered with a discussion on a current event followed by the minutes of the last meeting and treasurer's report given by Mrs. Violet Robertson. Mrs. Mabel Rushford, president, presided for the business.

Mrs. Linda VanTurnhout will be leader for the 4-H Homemaking Club.

A letter was read inviting the branch to Avonmore's Grandmothers Meeting Sept. 21. All members were asked to plan to attend (if possible) the Ottawa area convention, Oct. 26 and 27. Members voted to send a cheque of $5 to the bazaar table at the convention.

A report on the trip to Moose Creek's Grandmother's Day meeting was given by Mrs. Mabel and Mrs. Donna Rushford.

Eleven members attended "A Day To Remember" at Upper Canada Village and everyone enjoyed it very much.

Mrs. Mabel Rushford gave a report on the District Meeting held at Ingleside Sept. 13 and stated the district is having a tea on Oct. 17 in Finch to which all branches are invited.

Newington UC Women discuss fall church dates

NEWINGTON (Special) - Important Fall events in church life were discussed when 11 members of the Newington United Church Women met recently at the home of Mrs. Kenneth Shaver.

President Mrs. Elizabeth Beaudette opened the meeting with a poem, "O Wondrous Life", which was follwed by a devotional period in charge of Mrs. Clifton Gallinger and Mrs. Lydia Pettit reading Mat., 21. Reminding members of this great blessing in to-day's world when they are able to freely choose, while in the early church it required great courage to proclaim the Word of God. Mrs. Gallinger said we are meant to bear one another's burdens and are commanded to watch, as did the three chosen by Christ to watch with Him.

Mrs. Pettit spoke of the congregation as a community when Sunday Schools are fading and the church is nurturing other means of contact. There must be a sense of real inclusion in common prayer. More things are wrought by it than this world dreams of, she said.

An interesting report on Summer Event when over 300 gathered at Lennoxville, P.Q., was given by Mrs. Jennie Flegg who noted that opening devotions there were presented by Ottawa Presbyterial, half in English-half in French. Stressed was the need of lay-people to live a life of example, so that all may see Christianity in action.

Life was compared to two roads in the woods, one much travelled - one little travelled. We are asked to take the less-travelled way. We must keep setting new goals. Mankind has more power to-day than ever in the history of the world - and more freedom. Sin is anything that keeps us from doing God's will, the Cross is the symbol of sacrifice made for the sin of the world. Sometimes we don't want to think of ourselves with a problem so we pin it on the other fellow. Don't be a stumbling block to your brother, said the speaker.

Mrs. Ann Webber as convenor of Church in Society gave a run-down on the vast and varied areas which are being covered in this department, such as youth, immigration, child abuse, drug addiction, etc., each presenting its own peculiar problem. Excellent literature on these and many more subjects is readily available at the Resource Centre, Chesterville United Church from 2 to 4 - 7 to 9 p.m. daily.

Dates to remember - Workshop for Sunday School workers region 2 - Presbyterial Sept. 20 at Martintown - theme "What happens when people pray?".

Anniversary Service in Newington United Church Sept. 24, at 8pm - speaker, Rev. H. Giffin.

Catering to Ploughman's Banquet, Sept. 23.

Thank Offering meeting in church hall Oct. 12 at 8pm when neighboring churches will be invited to hear Rev. Cathy York.

Autumn Bazaar in church hall on Oct. 28.

Hymn sing in Newington Church at 8pm on Nov. 12.

Avonmore social notes

Mr. and Mrs Peter MacGregor of Woodstock spent a few days with Mrs. Sheila MacGregor and Bob MacGregor.

Mrs. Dean Brainard of Spokane, Wash., spent a few days with Mr. and Mrs. Maldwyn Watkins.

Mrs. Mary Empey, Ottawa, spent the weekend with Mrs. Margaret Grant and called on other friends before returning home.

Visitors on Sunday with Mrs. Fraser MacRae were Mr. and Mrs. Harold Crawford. Mrs. Ernest McEwan and Mrs. Len McNaughton of Maxville.

Cheese production

Canada produced 177 million pounds of cheddar cheese in 1977 and 119 million pounds of specialty cheese.

Lorenz - Van der Veen

The home of Mr. and Mrs. Wytze VanderVeen, RR4 Crysler, was the scene of a pretty summer wedding when Klaske VanderVeen was united in marriage with Rudi Lorenz.

The bride was attended by her niece, Corri VanderVeen, and the groom was assisted by Wytze VanderVeen.

She was given in marriage by her parents, Mr. and Mrs. Tjerk VanderVeen. Some 50 guests enjoyed the music of organist Mrs. Kem Broom and Rev. Fred Reed sang "Amazing Love".

Guests were present from Burlington, Brockville, Cornwall, and surrounding areas. The couple will reside in Rysley, Ont.

First farmer

The first settler to make his living from farming in Canada was Louis Hebert, who in 1617 cleared land near Quebec City and grew grain, pumpkins and beans.

Farm vehicles

In 1976, there were 291,223 automobiles, 422,598 motor trucks and 605,284 tractors on Canada's 300,118 farms.

IF WE CAN'T SAVE YOU MONEY, WE DON'T DESERVE YOUR BUSINESS!

Parkway Country

Dodge CHRYSLER Dodge Trucks SALES/SERVICE

VINCENT MASSEY DRIVE — 933-7411

CORNWALL

Public Works Canada / Travaux publics Canada

INVITATION TO TENDER

SEALED TENDERS for the projects or services listed below, addressed to Chief, Contract Policy and Administration, National Capital, Department of Public Works Canada, L'Esplanade Laurier, East Tower, 18th floor, 140 O'Connor Street, Ottawa, Ontario, K1A 0M3 and endorsed with the Project Name and Number, will be received until 3:00 P.M. on the specified closing date. Tender documents can be obtained through the Plan Distribution Office, same address as above, Telephone No. 992-6433, on payment of the applicable deposit.

SERVICES

Caretaking and Interior Cleaning, Government of Canada Building, Kemptville, Ontario.
Tender documents are also available from the Postmaster, Post Office, Kemptville, Ontario.
CLOSING DATE: Thursday, October 5th, 1978
DEPOSIT: Nil

INSTRUCTIONS

"Deposit for plans and specifications must be made in the form of a certified bank cheque to the order of the Receiver General for Canada, and will be released on return of the documents in good condition within one month from the date of tender opening.

To be considered each tender must be submitted on the forms supplied by the Department and must be accompanied by the security specified on the tender documents.

The lowest or any tender not necessarily accepted."

E.A. Slot,
Chief, Contract Policy and
National Capital
Capital
24-1

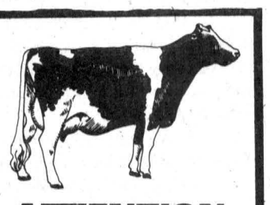

ATTENTION FARMERS
WE PICK UP YOUR DEAD, SICK AND DISABLED COWS AND HORSES
PROMPT SERVICE
CALL COLLECT
HERB LOUCKS
WINCHESTER
774-6916 or
MACHABEE ANIMAL FOODS LTD.
ST. ALBERT
(613) 987-2818

MacGILLIVARY'S Outfitters
315 Clark Ave.,
CORNWALL, ONT.
933-4867
BAGPIPES
HIGHLAND SUPPLIES
TARTAN BY THE YARD
ANYTHING SCOTTISH WE HAVE IT

BOOTS! SHOES! LEATHER REPAIR
SERVICE TO BEGIN WEDNESDAY, SEPT. 6
PICK-UP & DELIVERY
ON A WEEKLY BASIS
PICK-UP ON WEDNESDAY MORNINGS
DEPOSITS:
CHESTERVILLE SPORTS — 448-3192
WINCHESTER SPORTING GOODS — 774-3346
WADE'S FOOTWEAR AND DRYGOODS
RUSSELL — 445-5663

DAVID BROWN CONSTRUCTION
WE ALWAYS DO A Super Job
EXCAVATING & EQUIPMENT RENTALS
SEWER & WATER INSTALLATION
BACKHOE, TRUCKING & BULLDOZING
SAND & GRAVEL ASPHALT PAVING
Residential & Commercial
For FREE Estimates Call:
INGLESIDE — 537-2260

PROFESSIONAL DIRECTORY

LICENSED AUTIONEER
I solicit your attention:
I can give you a Complete Business-Like Sale Management Service. Costs no more.
R. HAROLD BROWN
Cornwall, R.R. 2
Phone 932-7925 Area Code 613
March 78

DOUGLAS W. MILLS
CARTERED ACCOUNTANT
219 AUGUSTUS ST.
CORNWALL, ONTARIO
932-8595
Mar. 79

BICCUM AND McINTOSH LTD.
FOR COMPLETE INSURANCE SERVICE
Fire—Casualty—Life
Phone Collect
Chesterville
Phone 448-2854
Oct. 1978

CLEMENT INSURANCE AGENCY
Since 1893
GENERAL INSURANCE
Our knowledge and experience in Insurance enables us to give you first class, prompt, efficient service.
JOHN CLEMENT
Chesterville Ph. 448-2598
Dec. 1978

FRED S. COONS INSURANCE AGENCY LTD.
Fire, Auto, Casualty and Life Insurance
Chesterville 448-2398
Nov. 1978

JAMES R. MORAN
Life Assurance, Disability Income
Registered Retirement Plans
Family Plans
GREAT WEST LIFE CO.
College St. Chesterville, Ont.
Phone: 448-2834
Sept. 1978

HAROLD D. POAPST
Insurance and Real Estate Broker
Representative
GRENVILLE INSURANCE CO.
Automobile, Fire, Casualty, etc.
Phone Us Collect
Ph. 774-2602 WINCHESTER
Aug. 1978

KINNKAID AND LONEY MONUMENTS
Smiths Falls, Ontario
Monuments erected anywhere in Eastern Ontario
Smiths Falls Morrisburg
283-3480 543-3184
Chesterville Area—
GERALD HOLMES
Evenings — 774-3544
Authorized Dealer for
ROCK OF AGES MEMORIALS
Sept. 1978

WARD & BERGEVIN
G.H. WARD & PARTNERS
Comptables Agréés
Chartered Accountants
CASSELMAN, ONTARIO — K0A 1M0
TELEPHONE 764-5553
EMBRUN, ONTARIO — K0A 1WO
TELEPHONE 443-5201
Feb. 1979

NOTICE TO EQUIPMENT OWNERS

FOR WINTER MAINTENANCE OPERATIONS 1978-79 SEASON

The following equipment is required:

TRUCKS — With minimum G.V.W. 42,000 (no saddle tanks on left side) for mounting 8 cu. yd. cap. power sanding units are required at the following locations:
4 Trucks — Hazeldean
2 Trucks — Navan Road, Morrisburg, Vankleek Hill, Carlsbad Springs, Long Sault and Haley's Station
1 Truck — L'Orignal, Avonmore, Lancaster, Greely, Carleton Place, Bathurst, Carp and Eganville
EQUIPMENT OWNERS' NOTE: Daily Standby Rate for Tandem Axle - 42,000 G.V.W. Trucks will be $19.00 per day.

TRUCKS — With minimum G.V.W. 27,000 (no saddle tanks on left side) for mounting 5 cu. yd. cap. power sanding units are required at the following locations:
2 Trucks — Alexandria and Carleton Place
1Truck — Hazeldean, Navan Road, Haley's Station, Avonmore, Winchester, Stittsville, Almonte, Carp, Cobden, Pembroke, Eganville, Calabogie, and Carlsbad Springs
EQUIPMENT OWNERS' NOTE: Daily Standby Rate for Single Axle - 27,000 G.V.W. Trucks will be $15.00 per day.

ALL BIDDERS ARE REQUIRED TO HOLD A VALID PERMANENT CLASS "R" LICENCE OR A VALID TEMPORARY CLASS "R" LICENCE FOR THE REGION(S) IN WHICH THEY WILL WORK.

LOADERS
OPERATED — Rubber tired with cab, minimum 1¼ cu. yd. bucket at the following locations:
1 Loader — Hazeldean
NON-OPERATED — Rubber tired with cab, minumum 1¼ cu. yd. bucket at the following locations:
1 Loader — Navan Road, L'Original, Avonmore, Lancaster, Long Sault, Morrisburg, Greely, Carleton Place, Bathurst, Carp, Eganville, Carlsbad Springs and Vankleek Hill
NON-OPERATED — Rubber tired with cab, minimum ⅞ cu. yd. bucket at the following locations:
1 Loader — Alexandria, Iroquois, Winchester, Stittsville and Cobden
ALL LOADERS MUST CONFORM TO MANUFACTURERS S.A.E. RATING FOR CAPACITY.

Sealed Tenders on forms supplied by the Ministry of Transportation and Communications will be received by the District Engineer, 530 Tremblay Road, Ottawa, Ontario, K1G 0E4, telephone 745-6841 until 1:30 p.m. local time Thursday, October 5, 1978.

Specifications, tender forms and envelopes may be obtained in person or by mail from the District Office at the above noted address. When requesting tenders please specify locations desired.

The lowest or any tender not necessarily accepted.

Ontario
Ministry of Transportation and Communications

Sunday Services
Let us Worship Together



THE NEWINGTON WESLEYAN CHURCH
Rev. G.W. Orr
346-5422
10:00am - Christian Education
110:00am - Family Worship
7:30pm - Evening Fellowship
Location To Be Announced
SUNDAY, SEPT. 24, 1978
Dec.78

PRESBYTERIAN CHURCH
Chesterville - Morewood
Rev. Fred J. Reed
Minister
Saturday, Sept. 23
Meet the Moderator
Sr. Citizen's Drop-In Centre
7:30-9:30pm
Sunday, Sept. 24
90th Anniversary Service
Dr. Jesse E. Bigelow, Speaker
Moderator, The Presbyterian Church in Canada
Special Music — The Choir
Nursery at Manse from 10:40am
Following the Service
Pot Luck Luncheon
1pm — Legion Hall
Special Presentation To Moderator
EVERYONE WELCOME
(no Service at Morewood)
3-1

PRESBYTERIAN CHURCH
Dunbar
SUNDAY, SEPT. 24, 1978
Service — 9:30am
The Rev. W. Lloyd MacLellan, D.A.B.D.D.D.Minister
Apr. 79

UNITED CHURCHES
Chesterville — Morewood
Rev. L.Mac D. Ferguson
SUNDAY, SEPT. 24, 1978
Morewood
Morning Worship — 9:30am
Sunday School
Chesterville
Morning Service — 11am
Sunday School
EVERYBODY WELCOME
Dec. 78

ST. MARY'S CATHOLIC CHURCH
Chesterville, Ont.
SUNDAY, SEPT. 24, 1978
Holy Mass:
Saturday — 8:00pm
Sunday — 9:00 and 11am
Weekdays — 9:00am
Rev. J. Appelman, Pastor
Sept. 78

CHRISTIAN REFORMED CHURCH
Williamsburg
Rev. L.T. Schalkwyk, B.A., B.D.
SUNDAY, SEPT. 24, 1978
Morning Service — 9:30am
Afternoon Service — 2:30pm
All who read this are invited to worship the Lord with us.
May 79

HOLY TRINITY ANGLICAN CHURCH
Rev. J.D.A. Dobson
774-2236
Time of Service — 11:00am
Harvest Thanksgiving Service
Capt. Ron Dicks, Special Speaker
SUNDAY, SEPT. 24, 1978
Feb. 78

KNOX PRESBYTERIAN CHURCH
Crysler
Rev. Jacob Vanderwal
Minister
Sunday Service — 9:45am
SUNDAY, SEPT. 24, 1978
EVERYONE WELCOME
(6-2)

CHESTERVILLE CHRISTIAN FELLOWSHIP
Albert St., Chesterville
Pastor Danny Laronde
SUNDAY, SEPT. 24, 1978
Sunday School — 10am
Morning Worship — 11am
Midweek Service
Wed., 7:30pm
(starts September)
ALL WELCOME
May 79

St. Mary's Parish Mission Oct. 8 - 14

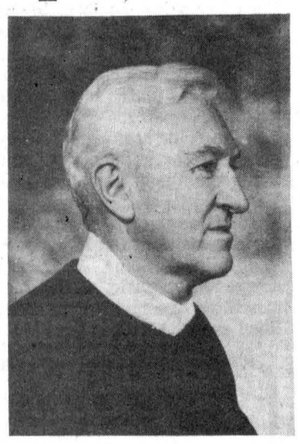

(Staff) - Zeroing in on the basics of faith will be the object of the week-long parish mission at St. Mary's Roman Catholic Church, Chesterville, during the second week of October.

Rev. Jerry Hayes of St. Patrick's, Toronto, will preach the mission, described by St. Mary's parish priest Rev. John Appelman as a "concentrated effort (usually a week long) of preaching the Word of God - especially, it zeros in on the basics".

At a recent meeting at the rectory of members of the parish council and other parishioners, committees were set up for the mission, to run from Sun., Oct. 8 to Sat., Oct. 14, Rev. Hayes has sent the committees information on the preparation and running of the mission and according to Rev. Appelman, Rev. Hayes has "already done much groundwork from a distance".

Rev. Hayes, a member of the Redemptorist Fathers, has been organizing and preaching missions for the past 15 years. This is his first visit to Chesterville. The Redemptorists were founded as a preaching order, Rev. Appelman says.

Rev. Hayes has sometimes used a comparison to explain the work of renewal.

"Recently a new modern lighting system has been installed along the Don Valley Parkway, the traffic artery that links the 401 with the downtown area of Toronto. These goose-neck standards shed a golden light along the whole route. These new sodium-gas lights are a vast improvement over the former system." Driving at night is always hazardous. Now, a great sense of relief is experienced by the driver once he swings into the speeding lines of traffic on this freeway. Objects seem to stand out so clearly under the new glow. A sense of security, relaxation and exhilarating calm settles in once you come under the influence of this modern convenience, he says.

The preaching of a Parish Mission has something of the same effect on those who will share its blessings, says Rev. Appelman.

Sometimes our modern life is called a ratrace. The description is a little exaggerated. But it is true that there is so much rush, so much tenstion, so little time to unwind that most people find the journey of life a tedious and exhausting duty.

"Perhaps this is what a Parish Mission or Renewal can do for us. There is an emphasis on the basics. It tells what the journey of life is all about.

"It refreshes in our minds the why and wherefore, It reassures us that we are on the right road and where we are going. We won't be asking ourselves: "Am I really on the right road?" The signs along the way stand out more clearly under the light of the revealing Word of God, for it is set down in the first book of the Bible: "That it is not by bread alone that man lives." "In fact, the Mission brings us a new and reassuring confidence, a sense of relief and a joyous feeling of security."

"Rev. Hayes sent the parish much to think about in preparation. "Christ sent his Apostles to bring the good news. It was to carry on this work in a special way that St. Alphonsus de Liguori was inspired to found an order of priests and brothers known as the Redematorists, in Italy in 1732. The priests were to be "professionals" in the preaching of His word and the brothers were to be their "back-up" helpers by their spirit of prayer at home."

The preparatory committees are in full action. There will be a folder mailed to all parishioners, there will be another "press-release" there will be a youth evening with a youth panel, to which all youngsters from high school and up to marriage-age, will be invited and there will be further church bulletins and posters.

Each member of St. Mary's Church community is asked to make his or her best contribution by being present at the events and sermons each day.

Rev. Hayes said, "This may seem hard to do in our day and age; but only a generous effort in attendance will bring a fruitful yield in us. Most of all it will bring the fruits of peace".

Clerk Lloyd Marcellus retiring after 17 years with township

OSNABRUCK CENTRE (Staff) - After 17 years pouring over the township books, Osnabruck's clerk-treasurer is going back to the land.

Lloyd Marcellus' retirement will become effective as soon as council finds a replacement and he is looking forward to working on his garden and devoting time to his many hobbies.

"I've got too many jobs to do," he says. "I'm certainly not going to sit down."

Mr. Marcellus' pride and joy is the three-quarter-acre garden behind his home in Osnabruck Centre. He cultivates a variety of flowers, vines and foliage. It's strewn with little paths. With a little work, Mr. Marcellus hopes to make it into a showpiece.

In addition to this, he wants to restore his house and build a patio. He enjoys woodworking and has a well-equipped shed in the back.

Another diversion for Mr. Marcellus is his bottle collection, which he hopes to put in order for display. This he has accumulated over the years by picking up containers he found walking through the woods.

"If I ever saw a bottle that had an odd shape - I'd stick it in my pocket and bring it home."

He can't place an estimate on the value of his collection, but says there are some samples, specifically old V-shaped gin bottles, which may bring up to $30 on the flea market.

Although he isn't a serious collector of antiques, Mr. Marcellus dabbles in that as well.

"I'm not an authority on antiques, but I never passed up a bargain no matter what it was."

Mr. Marcellus turned 60 in June and decided the time was right to retire. Looking back over the years he spent in township service he says, "I think it's fortunate I had the opportunity to be a clerk because it's the greatest education I could have.

"The many people who have come to me and asked me for my advice on things - that's one thing that will always stick in my mind."

Mr. Marcellus was born in Colquhoun, seven miles south of Chesterville. He attended the old white school east of Williamsburg ("walked almost three miles to school") then continued his education at Aultsville Continuing School, completing grade 13 in Morrisburg.

Following that it was Teachers' College in Ottawa and a job at Glen Becker, north of Morrisburg, for five years and Beckstead for another five.

In those Depression days, teaching school was tough. The salary was $650 a year, paid over 10 months. For the summer the teacher had to fend for himself.

Mr. Marcellus would teach all the grades in a one-room school.

"Sometimes it was rough to cover all the courses as laid out by the Ministry of Education." Normally he would leave one group of students with seat work while devoting his attention to another grade.

"In spring it was quite difficult because they wanted to be outside."

Mr. Marcellus married the former Eva Whitteker in 1947. They have two children, Beverly Nixon, now 31 and living in Charing Cross, south of Chatham, Ont., 19-year-old Linden, who lives at home, and two grandchildren, a boy and girl at Charing Cross.

In 1951 he decided to quit teaching and built a retail store in Gallingertown. The store was a social centre in the town and it was on one of those Saturday nights when the locals gathered in front of the old hot stove that Mr. Marcellus first got the idea of applying for Osnabruck clerk.

"The ad was in the paper and somebody saved it, then one fellow says to me it'd be a good job for me.

I said no, but he said he dared me to apply, so I applied and I got it.

"I got a call at 11pm one Saturday night to come to the Reeve's (Herb McGinnis) office. I remember that well. I even had to find out where Mr. McGinnis lived."

Following an interview, Mr. Marcellus was hired that night, or at 1am the next morning, to be specific.

"We had a lot of laughs over that then."

Mr. Marcellus hopes his retirement will also give him more time to spend at his cottage on Graham Lake near Athens. Last year he could only get out three times.

"They have large mouth bass there, and I enjoy catching them."

Robert Armstrong, Crysler, dies Sept. 10

Robert Armstrong, a native and lifelong resident of Crysler, died Sun., Sept. 10 in Winchester District Memorial Hospital following a six-month illness. A retired farmer, Mr. Armstrong was 75.

He was the son of William and Catherine (McMillan) Armstrong and was married to the former Sarah McRae. Mr. Armstrong received his education in Crysler and was a member of St. John's Anglican Church.

Besides his wife, he is survived by a son, Rae, Ottawa; grandchildren Kim and Carla Armstrong, Ottawa; a brother, Thomas, Crysler and a sister, Mrs. Margaret McMahon, also of Crysler. He was predeceased by a brother Jack, and by a sister, Marjery.

The funeral was conducted by Rev. Francis Gooch from the Brownlee Funeral Home, Finch, at 2pm Tues., Sept. 12. During the service, Carol Armstrong, grand niece of the deceased, supplied organ music, playing the hymn "Just As I Am", a request of the deceased.

Interment was at St. John's Parish Cemetery. Pallbearers were Burns Hutt, Charles Brydges, Duart MacLean, Bob Ouderkirk, Ray MacLeod and Ellery Ouderkirk.

Ministerial members hear of Far East

MORRISBURG (Special) - Sixteen members of the Dundas County Ministerial Association met at the home of Rev. Eric Rosenquist, Morrisburg, Monday morning for thier monthly get-together.

The meeting was chaired by president Rev. Canon Francis Gooch of Morrisburg. Rev. Wellwood Adam, also of Morrisburg, gave the secretary's report. Devotions were conducted by the host minister.

Feature of the meeting was a narration by Rev. and Mrs. Howard Smith of Winchester of their recent visit to Taiwan. Mrs. Smith displayed a number of artifacts of the land and its people.

Discussion included plans and procedures for future meetings, participation in Inter-Agency policies, and community services.

Scholarship memorial for accident victims

WILLIAMSBURG (Special) - Shocked by recent tragic automobile fatalities claiming the lives of Fred Geurkink of Iroquois, and Henry Kooistra and Neil Schalkwyk, both of Williamsburg, some friends of the Timothy Christian School, Williamsburg, have organized a committee to receive money toward a Memorial Scholarship Fund.

The plan would encourage graduates of Timothy to enter a Christian college, after completing high school by making them eligible for an annual scholarship award.

Anyone wishing to participate in this cause is invited to send donations in memory of these young men to the treasurer, Mrs. K. Leyenaar at RR1 Williamsburg, telephone 774-5951. Cheques should be made payable to the Timothy Christian School Memorial Scholarship Fund.

In Memoriam cards will soon be available at area funeral homes so that donations can also be received in memory of other loved ones.

Farm labor

In 1976 five per cent of the national labor force was employed on farms.

Food aid

In 1977, Canada contributed $132.5-million in bilateral international food aid and $97.5-million in multilateral aid through such agencies as the World Food Program and United Nations World Relief Agency.

SNOW PLOW TENDER

Sealed tenders, plainly marked "tender" will be received by the undersigned until 12:00 noon on September 25, 1978, for snowplowing the streets of the Village of Chesterville for the 1978-79 winter season.

Tenders must state the equipment to be used and hourly and standby rates. Successful tenders must be on a 24-hour standby.

Tenders must supply evidence that public liability and property damage insurance is in effect for the duration of the contract, and that all employees are covered by Workmen's Compensation Insurance.

The lowest or any tender may not necessarily be accepted.

G.L. GRAHAM, Clerk
Village of Chesterville

SNOW REMOVAL TENDER

Sealed tenders, plainly marked "tender" will be received by the undersigned until 12:00 noon on September 25, 1978 for snow removal equipment to remove snow from the streets of the Village of Chesterville for the 1978-79 winter season.

Tenders must state the type and capacity for each type of equipment.

Tenders must supply evidence that public liability and property damage insurance is in effect for the duration of the contract, and that all employees are covered by Workmen's Compensation Insurance.

The lowest or any tender may not necessarily be accepted.

G.L. GRAHAM, Clerk
Village of Chesterville

CUSTOM PRINTING



- Wedding Invitations
- Business Forms
- Letterheads & Envelopes
- Brochures
- Office Supplies
- Magnetic Signs
- Roll Tickets
- Business Cards
- Rubber Stamps
- Booklets
- etc., etc. . . .

448-2137
Eastern Ontario Graphics
Hwy. 43 By-pass
CHESTERVILLE, ONTARIO

YOU'RE THE BIG WINNER!
BUY NOW SAVE BEFORE TAX INCREASES OCTOBER 8
SPECIAL GROUP
SKIRT SUITS
WINTER COATS
LEATHER JACKETS
ALL-WEATHER COATS
20% OFF

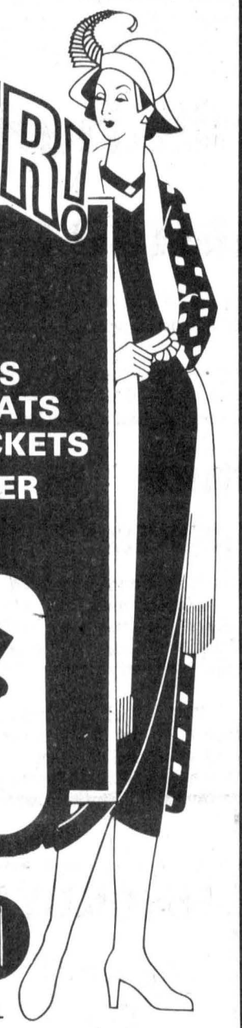

PHONE 933-3281
Bunny's FASHIONS LIMITED
111 PITT · CORNWALL

WINTER IS COMING
IT'S NOT TOO LATE TO REPAIR AND CLEAN YOUR OLD CHIMNEY
GIVE US A CALL
PROFESSIONAL CERTIFIED BRICKLAYERS AND STONE MASONS TO SERVE YOU



SPECIAL PRICES ON NEW CHIMNEYS TILL END OF OCT.
R&F MASONRY
ROBERT BISSON
BERWICK
984-2682

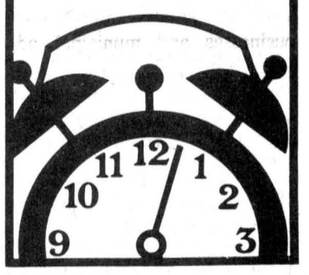

BLAINE'S DISCO
MUSIC FOR ALL OCCASSIONS
FOR BOOKINGS CALL
448-3127
BLAINE SYMONDS

FOR YOUR OFFICE EQUIPMENT NEEDS
SUPERIOR BUSINESS MACHINES LTD • MACHINES DE BUREAU LTEE
I.B.M. TYPEWRITERS • CALCULATORS
PHOTOCOPIERS • BOND COPIERS
SUPPLIES AND SERVICE
KENNETH HERMAN 235-7285

J.M. SEGUIN
BLDG. SUPPLY SPECIALTIES
• WINDOWS & DOORS
• KITCHEN CABINETS
• INTERIOR TRIM
629 NOTRE DAME
EMBRUN • 443-3508

The easy eavestrough.
No soldering. No rusting.
No metal cutting. No corrosion.
No painting. No leaking.

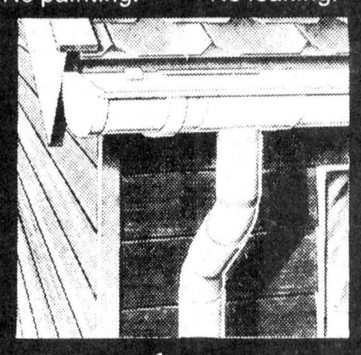

Plastmo

REVOLUTIONARY NEW
Eavestrough System
For Do-It-Yourselfers
The easy Eavestroughing system that requires only a hacksaw, drill, screwdriver, and Plastmo cement to install. Fits any roof. Strong, sturdy solid White vinyl components. Just the thing for do-it-yourselfers. Replace your old, worn-out eavestroughing with new PLASTMO eavestroughing at every-day low prices!!

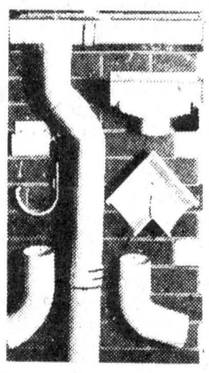

Price Listing

Eavestrough 10-Ft. Section	$6.50	75° Elbow	$1.20
Conductor Pipe Per 10-Ft.	$6.50	Centre Drop	$2.05
Corner Inside or Outside	$3.25	End Cap, Each	55¢
		Plastmo Cement 5.3 oz. Tube	$2.90
		Brackets	$1.00

ARRIVING SEPTEMBER 20
HG Design Cabinets
Display Trailer
[1 Week Only]

Always A Buy At A Pal Yard



Highway 31 Just South of Winchester
Retail Lumber and Building Supplies
STORE HOURS
Monday thru Friday, 7:30 to 5:00
Saturday, 8:00 to 12:00 noon
VISA
master charge

Institute's history is now on sale

(Staff) - After more than a year and a half of preparation, the Chesterville Women's Institute's history of the village is on the shelves.

What started out last year as the local WI's 75th anniversary project "grew like Topsy" from the originally-planned expanded Tweedsmuir History into a 460-page chronicle of the village from its beginnnings to the present time.

"The Time That was" was delivered from the binders last Friday and is now on sale in the Institute room in the Community Hall. Six hundred and fifty copies of the azure and gold bound book are still available and can be purchased for $7 a copy for the next four weeks on weekdays from 2:30 to 5:30pm and 7-9pm in the Institute Room. Following that they will go on sale at Seaway Valley Pharmacy and Janmart.

According to co-editor Marion Casselman, "It started as a Tweedsmuir but we had so much material it seemed a pity just to have it microfilmed and put away to gather dust in the Institute room."

As a result, the decision to expand the Tweedsmuir into a book-length history of the village and surrounding area was made, even though it meant the 1977 75th anniversary year would pass by before it could be completed.

"The Time That Was" is a multicultural history of the village and district, which was settled in turn by United Empire Loyalists, French Canadians, Scots - following the Highland Clearances - the Irish - following the great potato famine - and finally the Dutch, following the Second World War.

More than 100 persons contributed material, which was edited by Miss Casselman and Mrs. Allison Graham. The two women headed the Institute's Heritage Committee, which also comprised business manager Mrs. Graham Smith, treasurer Mrs. A.E. Jarvis, secretaries Mrs. Charles Graham and Mrs. Robert Gilroy, publicity committee Isabel Forward, Addie and Madge Campderros and Luvia Smith, filing clerks Una and Mrs. Ken Merkley and typist Maragaret Casselman.

From the contributions, the editors were able to detail the history of the village and its institutions: its churches, schools, service clubs, industries, businesses and municipal administrations as well as its athletes, artists, professionals, outstanding citizens and those who heeded the call of king and country in two world wars.

The book isn't limited to Chesterville: the surrounding district, centering on the school sections and old farms, is also covered.

Miss Casselman explains that the histories of the school sections - the Connaught, Boyne, Limerick, Bethune Bush, etc., - have been included since with the inception of the regional school board, they have been phased out of existence and their stories would be lost to posterity if not told at this point.

The book also includes trees of families who have been in the Chesterville area for more than three generations.

"We stressed the old family names. We would like to have included all the families but there would have been just too much for one book. That point was made quite clear in the introduction".

As it was, the inclusion of the exhaustive family trees hiked the number of pages in "The Time That Was" from 250 to 460 and increased printing costs by one-third.

Miss Casselman says with the increase in costs due to the family histories, the Institute would not have had been able to publish the book without support from Wintario and the federally-sponsored New Horizons program.

Two-hundred and fifty copies were pre-sold and another 100 were ordered before the book appeared in print. Money from the presales was used to apply for Wintario grants.

As well as the contributions from village and area residents, the WI used O.D. Casselman's book, prepared for the 1938 Old Home Week, and drew from Anna Marcellus's "Chesterville In The 19th Century". The book is liberally illustrated with photographs, many from local residents and from The Record's photo files. An 1879 map of Chesterville and district, prepared by Mika Silk Screen Publishers of Belleville, is also included.

The history begins in the early 19th century when Chesterville was a cluster of homes known as Armstrong Mills, named after the Armstrong family which ran a sawmill on the Nation River, and it documents the gradual change in name to Winchester - named after the English city - and then to Chesterville.

Miss Casselman explains that when the CP railroad was built through this area in 1884, agents had to contend with plethora of variations on Winchester.

Not only was there Winchester Village (now Chesterville), there were Winchester Township, West Winchester (now Winchester Village) and North Winchester. As a means of simplification, CP officials asked area residents to change some of the place names. This village responded and a petition was circulated to have the name change to Chesterville, in honor of the locality's first telegraph operator and postmaster, Chester Casselman.

The change was effected and in 1890, Chesterville was incorporated as a municipality under its first reeve, Dr. Miles Brown. Miss Casselman notes that "The Time That Was" carries a complete list of all the municipal officials and employees since the incorporation. It also carries as complete a list as is possible of the executives of all village organizations.

The first copy for the book was delivered to Eastern Ontario Graphics, Chesterville, Aug. 25, 1977 and the last was sent in a year almost to the day later. "The Time That Was" was typeset and printed at EOGL and the binding was done by Smith, Conley and Irwin of Smith Falls.



"The Time That Was"

Members of the Heritage Committee of the Chesterville Women's Institute look over copies of their 460-page history of the village, "The Time That Was", which went on sale Monday. Committee members are from left, Isabel Forward, Madge Campderros, Marion Casselman, Margaret Casselman, Addie Campderros, Una Merkley, Elsie Graham, Mrs. A.E. Jarvis, Mrs. Graham Smith and Mrs. Ken Merkley. Absent when photo was taken were Karen Graham, Ruth Gilroy and Luvia Smith. - staff photo -



Hockey College winner

Peter VanDelst, son of Mr. and Mrs. John VanDelst, RR1 Chesterville, was the winner of the $70 Savings Certificate in the Bank of Nova Scotia's Hockey College draw. Presenting the certificate is Chesterville branch manager John Mains. - staff photo -

Afternoon Unit resumes meetings

(Special) - The ladies of the Afternoon Unit of Trinity U.C.W., Chesterville were happy to meet again, after a two-month lapse, in the church hall Thurs., Sept. 7.

Mrs. Graham Smith opened the meeting with the hymn, "Rise Up Ye Men of God" and a welcome to the group. Mrs. Ed Forward called the roll and read the minutes. She was supplying for Mrs. Earl Merkley.

The treasurer's report was read by Mrs. John VandenBosch.

Mrs. Eric Casselman, having attended the Evening Group's meeting, brought back the following information: Oct. 12, will be the Evening Thankoffering; Oct. 27, 28, 29, Festival of Faith; Sept. 26, 27 a conference executive meeting in this church (families are asked to billot one or two people for one night and provide breakfast for some); Nov. 18 will be the date of the Christmas bazaar; Oct. 16 Resource centre work-shop.

Sunday school teachers are much needed for levels 1 and 2.

Mrs. VandenBosch read a letter from the units foster boy in Hong Kong.

Mrs. Mansel Brownlee and Mrs. Ed Forward reported on the Summer Event at Lennoxville.

The theme of the Worship service was "Learn of Me". After a hymn and a reading in unison Mrs. Lyle Marcellus gave a prayer. This was followed by scripture by Mrs. W. York, and a reading by Mrs. Wm. Forward. Mrs. W. York and Mrs. J.H. Merkley received the offering. A hymn sing of three old much-loved hymns was followed by two poems of Mrs. W. York.

Messengers meet after summer recess

(Special) - The first meeting of the Trinity United Church Messengers was held Mon., Sept. 11 with 14 members present for enrolment.

Tammy Coleman gave the Messenger Motto after which an explanation of the scarf, pin and motto card was given. Sherri Bawdin took up the offering and repeated the Messenger Prayer.

Birthday greetings were extended to those having birthdays over the summer holidays.

Mrs. Merkley instructed the members in making wishings wells. Following crafts, the members played games and sang songs.

District News

AVONMORE (Special) — Mr. and Mrs. Maldwyn Watkins were recent visitors with Mr. and Mrs. Jack Denning and Family of Toronto and Mr. and Mrs. Matt Kavanagh and son Baden.

Mrs. D.H. MacMillan returned to Kingston last week after spending some time with Mrs. Fraser MacRae.

Mrs. Hilda Kennedy spent two weeks in Pembroke with Mr. and Mrs. Peter Zadorozny and children.

Mrs. Bella McMaster spent a few days in Cornwall with Mr. and Mrs. Adelard Quennville and sons.

Rev. John Wiseman, Mrs. Wiseman and Marie returned home after a pleasant holiday at the East Coast.

Weekend visitors with Mr. and Mrs. Ford Warner were Cecil Warner and daughter of Toronto and Miss Beverley Warner and Miss Joan Bowie of Ottawa.

Mr. and Mrs. W.M. Campbell spent a day last week in Ottawa.

Mr. and Mrs. Ray London of Montreal spent a few days this week with relatives here.

Mr. and Mrs. Maldwyn Watkins spent Labor Day weekend in Perth with Mr. and Mrs. Joe Farth and family.

Blood clinic at WDMH Sept. 27

WINCHESTER (Special) - The Canadian Red Cross Blood Transfusion Service has asked the Winchester District Memorial Hospital to organise a blood donor clinic for the designated hospital area.

The Clinic will be held in the hospital's Conference Room Sept. 27 from 2 to 4:30pm, and from 6 to 9pm. Donations of blood can be given by boys aged 17 with parents consent, boys and girls aged 18 and over and adults up the the age of 65.

Anyone requiring transporatation to the clinic should contact their unit director, who will be pleased to help.

PRIZES and TROPHIES

3rd ANNUAL APPLEFEST

MORRISBURG ARENA

Sponsored by the Morrisburg Lions Club

SAT., SEPT. 23

APPLE GARDEN 12 p.m. to 6 p.m.
Musical Entertainment

1 p.m. PIE BAKING CONTEST

APPLE DUNKING CONTEST

AFTERNOON EVENTS
Beginning at 1 p.m.
Pie Eating Contest
Guess the Apples in a Barrell

APPLEFEST DANCE
8 p.m. to 1 a.m.
Two Bands - Continuous Dancing
Kenny Wise & The Goodtime Co.
— plus —
Jimmy Thompson & His Band of the 50's
Admission $2.00 Advance
$3.00 At The Door
Advance Tickets Available From Any Lion

CASH PRIZES
Apple Pie Eating Contest
1st Prize $15.00
2nd Prize $10.00
3rd Prize ..... $ 5.00
Apple Pie Baking Contest
1st Prize $25.00
2nd Prize $15.00
3rd Prize $10.00

CHEESE & REFRESHMENTS AVAILABLE

All proceeds go to Lions Committment to Morrisburg Tennis Courts

APPLE PRODUCTS FOR SALE ALL AFTERNOON

clearance

Sale Ends Tuesday, Sept. 26, 1978

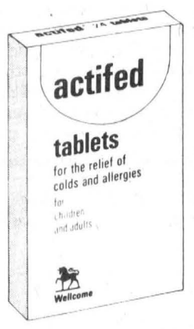

ACTIFED TABLETS
24's
"For relief of colds and allergies"
Normally 2.07
ONLY
$1.79

All Insect Repellants And Suntan Products
20% off



HANDSAVER GLOVES
"Anti-slip grip"
Usually 1.17
THIS WEEK ONLY
.98

PLAYTEX DEODORANT TAMPONS
Super 30's
Were 2.89
ARE
$2.49





PLAYTEX DEODORANT MINIPADS
24's
Everyday Price 2.19
BUY NOW AT
$1.69

SINUTAB
12's
"Fast effective relief"
Normally 1.44
NOW ONLY
$1.19



SEAWAY VALLEY PHARMACIES

WINCHESTER 774-2633 | CHESTERVILLE 448-2492 | KEMPTVILLE 258-2557

Brian Laughton weds Muriel MacRae

St. John's Presbyterian Church, Cornwall, was the setting for a pretty mid-summer wedding in which Muriel Audrey MacRae became the bride of Brian Ross Laughton.

The bride is the daughter of Mr. and Mrs. Clifford MacRae, Cornwall, and the groom is the son of Dr. and Mrs. Paul M. Laughton, Ottawa.

Officiating at the double-ring ceremony were Rev. Fred H. Rennie, minister of St. John's Church, and Rev. W.A. Douglas, Brampton, formerly minister of St. Andrew's Presbyterian Church, Avonmore.

Given in marriage by her father, the bride wore a floor-length A-line gown of polyester nylon, featuring a chapel train, an empire waist line, a Queen neckline trimmed with French lace and bishop sleeves with buttoned cuffs with layers of lace. Her fingertip, two-layered veil was a silk illusion mixed with nylon. She carried a silk yellow and white cascade arrangement of pale yellow and apple green roses.

Miss Cathie Thompson was maid of honor and the bride's two sister, Mrs. Mavis Gough and Miss Heather MacRae, were bridesmaids. All three wore identical mint green styled gowns. The eyelet gowns featured large open rounded necklines and they carried bouquets of yellow and white daisies.

Best man was the groom's brother, David Laughton, Los Angeles, Calif. Ushers were Jim Miller, Peterborough, and George Gough, Kingston.

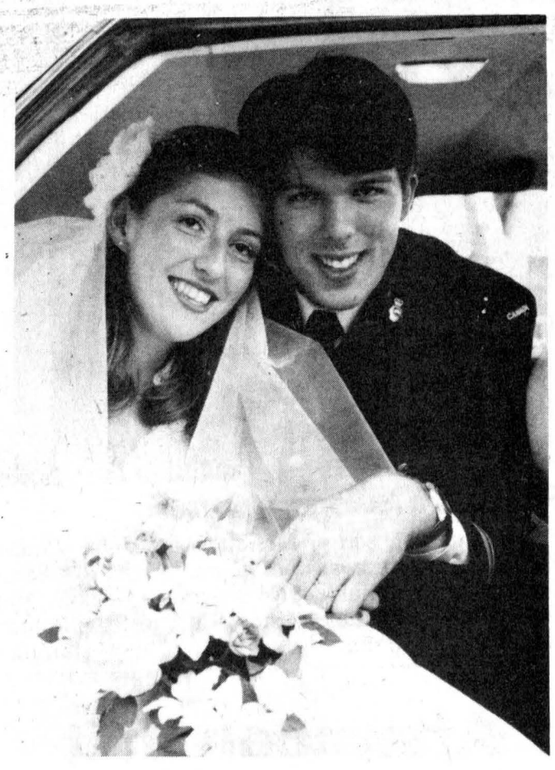

Soloist was Miss Linda Terrence. Guitarist was Richard Forrester Jr. and Brian Cameron presided at the console.

Following the ceremony a reception was held in the Avonmore Community Centre. Dinner was served by the ladies of the community. Earl Canham, Avonmore, cousin of the bride, was master of ceremonies.

Later the happy couple left on a wedding trip to Western Canada. They are residing in Chiliwack, B.C.

Prior to her wedding the bride-elect was honored at three showers, one hosted by her fellow dental hygienists in the City of Toronto's Public Health Department, another arranged by Miss Cathie Thompson and her mother, Mrs. Douglas Thompson, 1211 Osborne Street, Cornwall, and the third by Mrs. Earl Canham of Avonmore.

SD&G manufacturers working for common goal

(Staff) - Stormont, Dundas and Glengarry's manufacturers are in the process of forming an association charged with uniting its members "under common goals and objectives to better meet the needs of today's manufacturers."

Interim chairman Roy Gibson, administration chairman at Domtar Fine Papers, Cornwall, says a draft constition and bylaws will be ready and circulated to area manufacturers next month.

Mr. Gibson says the organization's objectives entail the development among area manufacturers of a spirit of co-operation for advancement and protection of common interests in the business, economic and social field.

Tom Rance, manager of Chesterville's Nestle (Canada) Ltd. plant, is a member of the steering committee which is preparing the constitution and bylaws. He explains the purpose of the association as being "a forum for members to get together and discuss the problems of being manufacturers in Eastern Ontario".

One of the association's main jobs will be to gather information, particularly on regional salary and wage rates and the availability of government grants. It will also give manufacturers a concerted voice on matters that could affect local rates of taxation. Another purpose, although not a major concern, is to achieve a higher level of economic solidity in the United Counties, Mr. Rance said.

The gathering and dissemination of information will be one of the association's main contributions to area manufacturers, particularly to owners of smaller concerns, Mr. Rance says.

Large companies like Nestle and Domtar, with their Toronto bases, are well informed on the availability of grants and news on financial support, but smaller manufacturers do not have the resources to have this kind of information at their fingertips. The association would make them aware, through meetings and mailings, Mr. Rance said.

The association will keep a low profile and will not attempt to invade other organisation's sphere of influence - such as those of the City of Cornwall, which is trying to build up its own industrial base.

Mr. Rance mentioned an example which took place in Granby, PQ, as a demonstration of how the association could work.

The Eastern Townships municipality has its own manufacturers' association which recently convinced its city council not to build a municipal airport. Mr. Rance said the manufacturers' group explained to Granby council that use of the airport by the area's industries would be minimal and that construction of the airport would strain the area's tax base.

"Sometimes governments come up with ideas that sound fantastic to the public but end up being white elephants. The association will give us a way to comment if we see that something is out of line," Mr. Rance said.

Mr. Gibson expands on Mr. Rance's comments, saying the association will assist members in the organization, operation and development of their undertakings, especially through the organization of technical services and the collection of information, statistics and documents on all technical, economic and social questions.

At its inaugural meeting, June 27, 34 per cent of the area's manufacturers expressed an interest in the assoication. Mr. Gibson expects this to increase significantly once the association becomes formally organized.

Births at WDMH

WINCHESTER (Staff) - Five births were recorded at the Winchester District Memorial Hospital during the period Mon., Sept. 4 - Mon., Sept. 11:

A son was born to Mr. and Mrs. Kevin Ferguson, RR2 Osgoode, Mon., Sept. 4.

A daughter was born to Mr. and Mrs. Robert Lee Baldwin, Brinston, Tues., Sept. 5.

A daughter was born to Mr. and Mrs. John Zandbergen, RR2 Brinston, Thurs., Sept. 7.

A daughter was born to Mr. and Mrs. Gerard Landry, RR3 Crysler, Fri., Sept. 8.

A daughter was born to Mr. and Mrs. George Burchell, RR5 Spencerville, Mon., Sept. 11.



Young - McLaughlin wed

On August 26, 1978, Susan McLaughlin and David Young were united in marriage by Rev. F. Reed in the Morewood Presbyterian Church. Susan is the daughter of Mr. and Mrs. Ralph McLaughlin of Crysler and David is the son of Mrs. Ethel Young and the late Mr. Young of Cobourg. Mr. and Mrs. David Young are residing in Orleans, Ontario.

Ann Landers hears form all types



Dear Ann Landers: I'm 27, male and gay. I'm not unhappy with the way I turned out but I do have a problem.

On weekends I enjoy going to gay bars and discos to meet with my friends. Lately I have run into several straight men from 18 to 80 who want to find out what it's like to fool around with another guy.

It's difficult to distinguish between straights and gays these days and I have been tricked several times since January. What burns me up is that most of those guys are married and have families.

I hope you will print this letter and tell those jokers who are looking for a cheap thrill that it's a dirty trick and we don't appreciate it. Thaks a lot.

— **Chuck In Florida**

Dear Chuck: Since yours is the first letter I have ever received complaining about striaghts who pick up gays in search of a "cheap thrill," I did some checking.

According to the authorities, any male who goes in for this type of excitement is not so striaght. **Dear Ann Landers:** Don't let the bullies grind you down. Just keep on telling those "so-in-love" idiots that when a woman marries a divorced man she marries his first family whether she likes it or not.

Ozzie and I were ga-ga about each other. He told me so much about this miserable wife and how rotten their marriage was, I was sure ours would be perfect. I knew all the things NOT to do. He made it clear to his ex-wife that she would have complete say about the kids (it's what she wanted) and he would be responsible for support and alimony until she remarried - if ever.

In less than a year Ozzie's ex announced she was marrying a man who didn't like kids so we would have to take them. Overnight I became a mother of a 13-year-old boy and an 11-year-old girl. The boy likes me. The girl doesn't.

Ozzie takes Junior to ball games and fishing and I stay at home and fight with the girl. He is thrilled to have his kids back and I'm running a poor third.

I'd like a baby of my own but Ozzie says we've got enough kids. This isn't the way I planned it.

I know it's too late to do anything except bite the bullet, so please, Ann, don't give me any ad vise - just send me a membership blank for your "Too Soon Old Too Late Smart Club."— **Bitter Herbs**

Dear B.H.: You qualify. The membership blank is in the mail.

Dear Ann Landers: Please stop telling single women to join church groups to meet eligible men. Our daughter took your advice and that's where she met this lying skunk. They went together for eight months - very steady. He talked marriage to her and she believed him. My cousin met him and recognized him as a former neighbor. He is married and has two children.

Church can be an ideal place for scoundrels to meet respectable young children. Please warn your readers. — **Very Upset**

Dear Upset: Some churches have rats in the basement, too, but that doesn't mean your daughter should go out with them. There's substitude for common sense. A girl who goes with a man for eight months and doesn't pick up a clue that he's married is less than bright.

Got those wedding bell blues over cost...guest list...what to wear... and other details? Ann Landers' completely new "The Bride's Guide" will help.

AUTHORIZED RETAILER FOR SEIKO, ASBEC & TIMEX WATCHES

KAVOUKIAN

WATCHMAKERS • 443-3344 • JEWELLERS

375 NOTRE DAME ST.

EMBRUN

S & S UPHOLSTERING

FREE ESTIMATES

ALL TYPES OF FURNITURE

FREE PICK-UP AND DELIVERY

CALL 933-4696 OR 932-4592

We'd like to light up YOUR life!

LOWEST PRICES
HIGHEST QUALITY
BEST SELECTION
TRAINED STAFF

FIXTURES TO FIT YOUR BUDGET



HOUSE OF LIGHTING

16 JOHNSON CRES.
North of the Shopping Centre

LONG SAULT, ONT.

Whether looking for one fixture or lamp, or a contractor looking for many; check our prices and service before deciding. An evening appointment enables both parties concerned to brouse at their convience, the largest selection of lighting in the area. For those wanting that extra distinction and different fixture, we have 24 karat gold Strass crystal fixtures, in stock, also models of Strass in silver or bronze available. We also carry the Lava Light.

HOURS: EVERYDAY — 9AM-6PM
OPEN ALL DAY WEDNESDAY
FRIDAY — 9AM-9PM

And of course they are open any time for evening appointments — just call 534-2912 for appointments

A visit to the House of Lighting is always a pleasant surprise. Our satisfied customers are our best advertisement. Our business reflects it.

WE'RE THE NOBODY WHO UNDERSELLS EVERYBODY!
Phone for evening appointments
534-2912

Did You Miss A Snowblower Deal Last Year...

NOW YOU'LL BE GLAD YOU DID!

ORDER NOW
WHILE STOCK LASTS
AT THIS SPECIAL PRICE!

SPECIAL PRE-SEASON PRICES ON MTD SNOW FLITE SNOW THROWERS!

Two stage, 8 H.P.
ONLY $598.95
(ELECTRIC START EXTRA)



BEAT THE INCREASE IN SALES TAX
BUY NOW & SAVE

STORM CLEARING POWER!

Come see our big selection of new MTD Snow Flite Snow Throwers. Choose from hard-working single stage, 3 H.P. models . . . through rugged two stage, 11 H.P. units with big 33" clearing widths.

- Winterized engines • Easy to operate
- Convenient controls • A size for every need

STEWART ELECTRIC

OSNABRUCK CENTRE 537-2101

Home Hardware

537-2733

Lavimodiere Furs Ltd.

51st Anniversary Sale



Take Advantage Of These Super Savings

20% to 50% OFF ON

•MINKS •MUSKRAT •FOX •WOLF •RACCOONS & OTHER COATS •MANY OTHERS

All Sales Final-Shop Today

LAVIMODIERE FURS LTD

"Serving you since 1927"

117 Montreal Road 932-4030





Village holds old time fair

SD&G residents got a look at a real old time fair Saturday and Sunday when the staff of Upper Canada Village staged their annual 19th century fair, complete with livestock, crafts and field competitions. Exhibits had to be grown, made or exhibited by village staff and their families, who added authenticity to the occasion by dressing in 19th-century garb. Left, village staffers display their craft and garden exhibits, right, Roma McMillan of Williamsburg provided some old time fiddle music, bottom left, Eleanor Jordan of Morrisburg and Wray McPherson of Chesterville (partially hidden) serve up some bread cheese - quite a bargain at the 19th century price of 8c - to a hungry family, and bottom right, Gladys Hess of Williamsburg and Marion Lafortune of Morrisburg staff the Williamsburg Temperance booth, explaining to fairgoers the advantages of sweet water over John Barleycorn.

- photos by laprade -







Summer event related to Lunenburg UC Women

LUNENBURG (Special) - St. Mark's U.C.W. held their September meeting in the C.E. Centre Mon., Sept. 11 with 14 present.

Mrs. Ritchie opened the meeting with a poem followed with the singing of hymn 148. A very timely meditation was then given. Offering was received and prayer closed the worship service.

Mrs. Eamer, the president, occupied the chair for business. The report of the canvass to replace the fall supper was given which was quite gratifying as to date $1850 had been promised. Mrs. E. Moak and Mrs. B. Woodside will be in charge of the Thanksgiving meeting in October.

Mrs. Armstrong reported 195 visits to the sick were made in July and August. Plans were made for Rev. Smith's induction Sept. 19 and the sectional rally will be held in Martintown Sept. 20.

Mrs. R. Alguire, sectional vice-president, then gave a talk on the Summer Event she and her husband attended in Lennoxville, P.Q.

She gave a vivid description of the events that took place, the speakers and reaction of the delegates. She said, more men and young people were attending each year.

Rev. E. Earle Eaton motored to Hillsboro, Missouri, and attended National Pastors' Retreat. Mr. and Mrs. Eaton participated in the annual Presbyterian Music Camp at Golden Lake. Mr. Eaton had charge of camp-fires at the camp, and gave readings, including renditions of some of his own songs and poetry.

GUARANTEED INVESTMENT CERTIFICATES

9 5/8 %

on 5 year annual interest

Rates subject to change

STANDARD TRUST

130 Albert St.
Suite 1003,
Ottawa, Ontario.
Telephone 238-6416

Offices in:
Brampton • Chatham • Hamilton • Markham • Ottawa • Picton • Toronto • Walkerton • Woodstock

Member Canada Deposit Insurance Corporation

ORIGINAL BRIGGS & STRATTON SERVICE PARTS

SMALL ENGINE

PARTS

WISCONSIN
MTD • BOLENS

Dealers & Garages Check Our Prices Before You Buy!

POWER PRODUCTS LAUSON PEERLESS TECUMSEH

WHY WAIT FOR THAT PART WHEN WE MAY HAVE IT IN STOCK

STEWART ELECTRIC
OSNABRUCK CENTRE
537-2101

We Know what's inside a woman's head

(when it comes to diamonds, that is)

FROM THE MOMENT YOU SLIP THAT DIAMOND RING ON HER FINGER, A DAY WON'T PASS WITHOUT A THRILL OF JOY AS SHE LOOKS AT IT, SHOWS IT, LETS IT BE A SILENT SHOUT OF HER PRIDE IN BEING YOUR WIFE. IT'S AN IMPORTANT CHOICE. MAKE IT AT FORD'S, WHERE YOU'LL GET THE BENEFIT OF LONG PROFESSIONAL EXPERIENCE IN GEMS. FORD'S QUALITY IS KNOWN AND RECOGNIZED BY YOUR FRIENDS — AND HERS. YOU BOTH WILL HAVE REASONS TO BE PROUD OF DIAMOND JEWELLRY FROM FORD'S.

FORD'S
JEWELLERS LIMITED
155 PITT ST. — CORNWALL, ONT.

LOUD AND CLEAR

you are invited to save at our

GRAND OPENING

September 21, 22, 23

Thursday, Friday, Saturday

3 Days Of Opening Specials

South End Carpet Centre

CARPETS

Drop in for coffee and doughnuts

For your convenience we will be open from 9 a.m. to 9 p.m. for these three days.

Carpeting By: Coronet
Domcor
Oylmpia
Richmond

(located at South End Pop Shoppe)

1/2 mile south of Winchester's CPR Tracks.

Prop. Bernie Curran

"INSTALLATION IS GUARANTEED FOR THE LIFE OF THE CARPET"

So... you want a new car Huh?

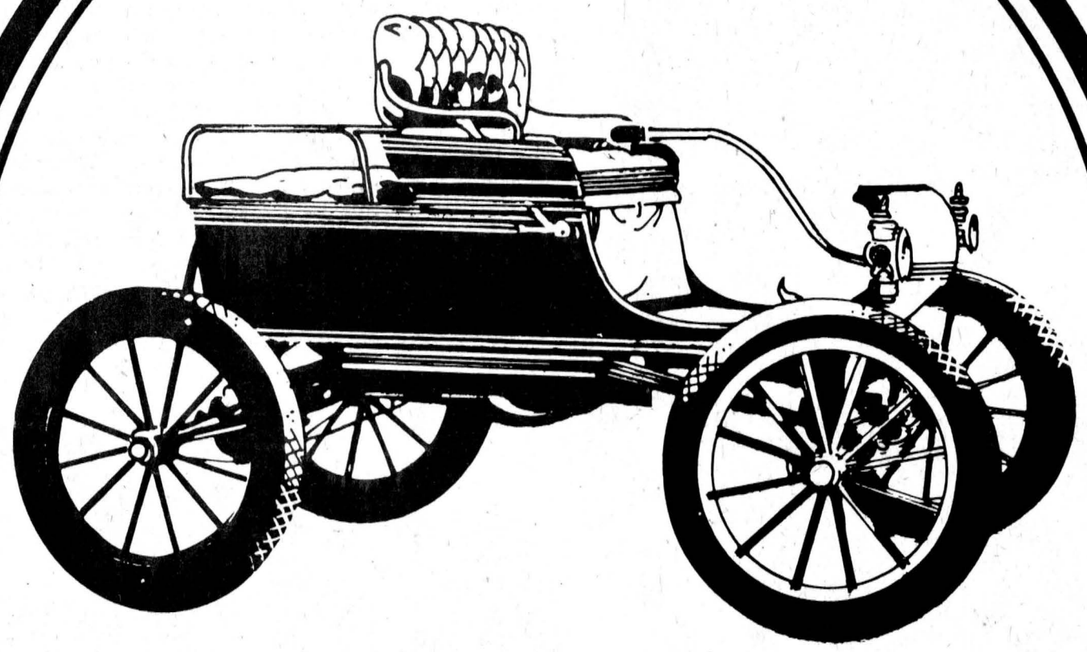

Well... we're ready when you are.

NOW

IS THE TIME!

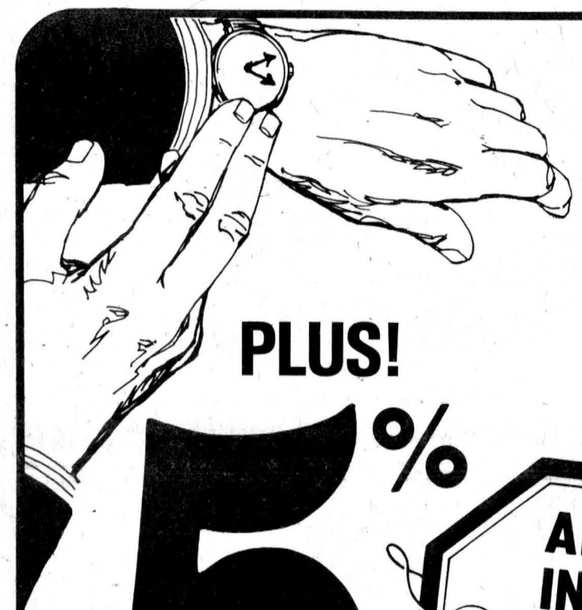

PLUS!

SAVE 3% 5%

ADDITIONAL PRICE INCREASE ON NEXT YEAR'S MODELS

(WITH NO APPRECIABLE DESIGN CHANGES ON MOST MODELS)

SALES TAX SAVINGS

IF YOU BUY BEFORE THE OCTOBER 8TH INCREASE!



Since 1941 Steinberg Motor Sales Ltd.
Dodge CHRYSLER Dodge Trucks SALES/SERVICE
Williamsburg 535 - 2052

ROY'S
GARAGE (GREEN VALLEY) LTD.
PONTIACS • BUICKS • CADILLACS
Green Valley Tel. 525-2300

A&R Grégoire Automobile Ltée., Ltd.
BETTER BUYS by a Country Mile
Rue Notre-Dame St.
EMBRUN, ONTARIO
GM
443-2885
HOURS: Mon. to Fri. - 9 to 9:30
Sat. - 9 to 5

MERCURY LINCOLN
MacEWEN FORD
ALEXANDRIA 525-3766
MAXVILLE 527-2100
DIRECT LINE 347-2636
OPEN EVENINGS
FULL SELECTION OF FORD, MERCURY & LINCOLN & FORD PICK-UPS

Parkway Country
DODGE CHRYSLER (CORNWALL) LTD. BODY SHOP
VINCENT MASSEY DRIVE
Dodge CHRYSLER DEPENDABLE USED CARS
• CHRYSLER • CORONET
• MONACO • DART
• CHARGER • ASPEN
• CORDOBA
933-7411
"THE DEALER WITH THE DIFFERENCE"
SALES SERVICE PARTS LEASING

RAYMOND DUPUIS LTD.
FIESTA
METEOR • MARQUIS
CAPRI • COUGAR
ZEPHYR
MERCURY LINCOLN
FULL LINE OF FORD TRUCKS
CASSELMAN 764-2994 CASSELMAN, ONTARIO OTTAWA 443-3433

JOHNSTON CHEV OLDS LTD.
104 ELVIRA
AUTHORIZED
CHEVROLET • CAMERO • OLDSMOBILE
MONTE CARLO • CHEVROLET TRUCKS
PARTS AND ACCESSORIES
Oldsmobile 258-3403 KEMPTVILLE CHEVROLET

"Where The Smart Money's Going"
DATSUN BOGART MOTOR SALES LTD.
SALES SERVICE PARTS
THERE'S MORE FUTURE IN A DATSUN.
DATSUN
CHESTERVILLE — 448-2488

DRIVE A LITTLE & SAVE A LOT
FORD MERCURY
S.G. Wells & Sons Ltd.
537-2287 INGLESIDE, ONT.

chesterville's past

FROM THE RECORD
THURS., SEPT. 20, 1928

Last Wednesday evening the Sunday School hall of the United Church was the scene of a bright function when many friends in the choir, the Young People Society and the Mission Circle gathered to do honor to one of their most popular members in the person of Miss Rae Saxon, who will leave in a few days to enter Queen's University at Kingston. After a complimentary address by Rev. R.E. Newman, in which he expressed the regret of those present at losing the association of Miss Dixon in the various activities of the church, was coupled the pride and joy of knowing that she was taking the course to fit her to enter into bigger and better things.

A very enjoyable evening was spent at the home of Mr. A.D. McMillan on Friday evening, September 14th, when Mrs. Hugh McMillan, Mrs. Alex Smith and Mrs. John Bogart entertained at a most enjoyable shower in honor of Miss Marjory McMillan, bride-elect of this month. The popularity of Miss McMillan was testifed to by the number of gifts she received.

Attendance at Morewood United Church this month has been most encouraging. A large congregation was present Sept. 9th for the Flower Service. The pulpit platform was made rich with floral beauty and in front of the pulpit stood a real cross four feet high and built of asters, etc. Fifty children marched down the aisle to music of "Onward Christian Soldiers", at the opening of the service, each bearing a little bunch of sweet peas for bouquets for the sick and lonely.

A monument erected in honor of the Hon. Andrew Broder, who represented the constituency of Dundas for many years in the Provincial Legislature and the Dominion Parliament, was unveiled in Fairview Cemetery, Morrisburg, Sunday afternoon. The monument, of Stanstead granite, was erected by friends, representative of every party and creed. It bears the simple inscription, "The Honorable Andrew Broder, 1844-1918." Several thousand gathered for the ceremony.

Finch Electrical Supply Shop, under the proprietorship of Crawford A. Barkley, is proud to announce the arrival of the New 1929 Models of the famous Rogers (Batteryless) Radio. Table models start at $165 and the Rogers "Four Hundred" Console, the lowest priced console model, is priced at $260. The "Four Ninety" closed console model, featuring the improved electro-dynamic speaker, is priced at $395.

The annual Thankoffering of the W.M.S. of Dunbar Presbyterian Church will be held in the church on Sunday, September 30th. Mr. W.M. Orok, of Prescott, will address the gathering.

FROM THE RECORD
THURS., SEPT. 23, 1948

The voting for the fixed assessment on the Nestle's Milk Plant was approved by the large majority last Monday. The final count was 160 favoring the fixed assessment with only 13 registering "nays". The new plant that has been erected to the northeast of the present one got underway a couple of weeks ago with the first production of powdered coffee. With the wind right, village folk are treated to a breakfast odor all day when coffee is being roasted back at the plant. Concern is being felt about the water supply in the river that feeds the factory pumps. The level in the basin is falling at the rate of an inch a day and it is hoped that heavy rains will soon set in to afford relief before it will be necessary to begin pumping above McEvoy's.

The Morrisburg Collegiate Institute, as the last holder of the Meikle Cup, are again sponsoring that competition to be held at the Morrisburg Fair Grounds October 8th. With war conditions over and a renewed interest shown in Track and Field sports, a record entry of competitions from the secondary schools of the United Counties of Dundas, Stormont and Glengarry is expected at this historical competition.

Hugh Shaw, the oldest resident of this district, a descendant of pioneer settlers in Dundas county, marked his 96th birthday Wednesday at the home of his grandson, Hugh McMillan, and Mrs. McMillan, of Elma. He was born near Hallville in 1852 in the 15th year of the reign of Queen Victoria.

Fire watchers stood by Saturday guarding against an outbreak of a brush fire that raged all day Friday in the Newington area. The blaze spread over 50 acres before it was checked at midnight Friday by 100 men who fought the fire most of the day. Scores of posts were destroyed by the spreading flames, which were first noticed on property owned by Mrs. Jacob Brownell, who resides 4 miles east of Newington.

At a meeting of the Chesterville Red Cross last Thursday night it was decided to supply all school children with oleum perco-morpheum in the schools that are covered by the Chesterville and District Red Cross. The distribution will start about October 1st. Attendance at the meeting was not large but all present were enthusiastic towards the health projects planned.

Douglas Hunter, son of W.C. Hunter of Morewood, has been awarded the Dominion-Provincial Normal School bursary valued at $800. Douglas Hunter, a student at Morewood High School is the first student of the school obtaining a bursary. Mrs. C.R. McVicar was principal of the school during the past three weeks and is now located at Bracebridge High School.

FROM THE RECORD
THURS., SEPT. 11, 1958

There were no open campaigning, but the more than 2,000 people who attended the 27th annual fall fair here Wednesday last were given a hint that the forthcoming federal by-election in Grenville-Dundas would be a keenly contested one as both candidates for the riding were in attendance. Mrs. Jean Casselman, Conservative standard-bearer, accompanied the Hon. F.M. Cass, Q.C., Mrs. Cass and party. Mark Salmon, mayor of Prescott, and Liberal candidate was on hand. Both were introduced to the audience by the show chairman. In the agricultural classes, the Eastern Ontario Regional Guernsey show with some 75 entries was one of the heaviest classes and competition was keen. Some 71 head of Ayrshires were shown in the Dundas Red and White Show but Holstein entries were light, with only 35 entries shown.

Dr. C.E. Benn, assistant to Dr. J.H.O. Armstrong, Dominion veterinarian, reported this week there were 22 cows and three calves among the 182 animals proven rabid to date in Stormont, Dundas and Glengarry.

Beginning early in December, the word "Yukon" will become one of the most frequently used in the vocabulary of Finch residents. A.E. Smith, Bell Telephone manager for this region, announced this week that work was progressing on schedule preparatory to the introduction of two-letter, five-digit numbers in Finch in December. The word "Yukon" will thereafter identify the exchange serving the community with all telephone numbers changed to incorporate the prefix "YUkon4" along with the numberal "2" and the existing three digits.

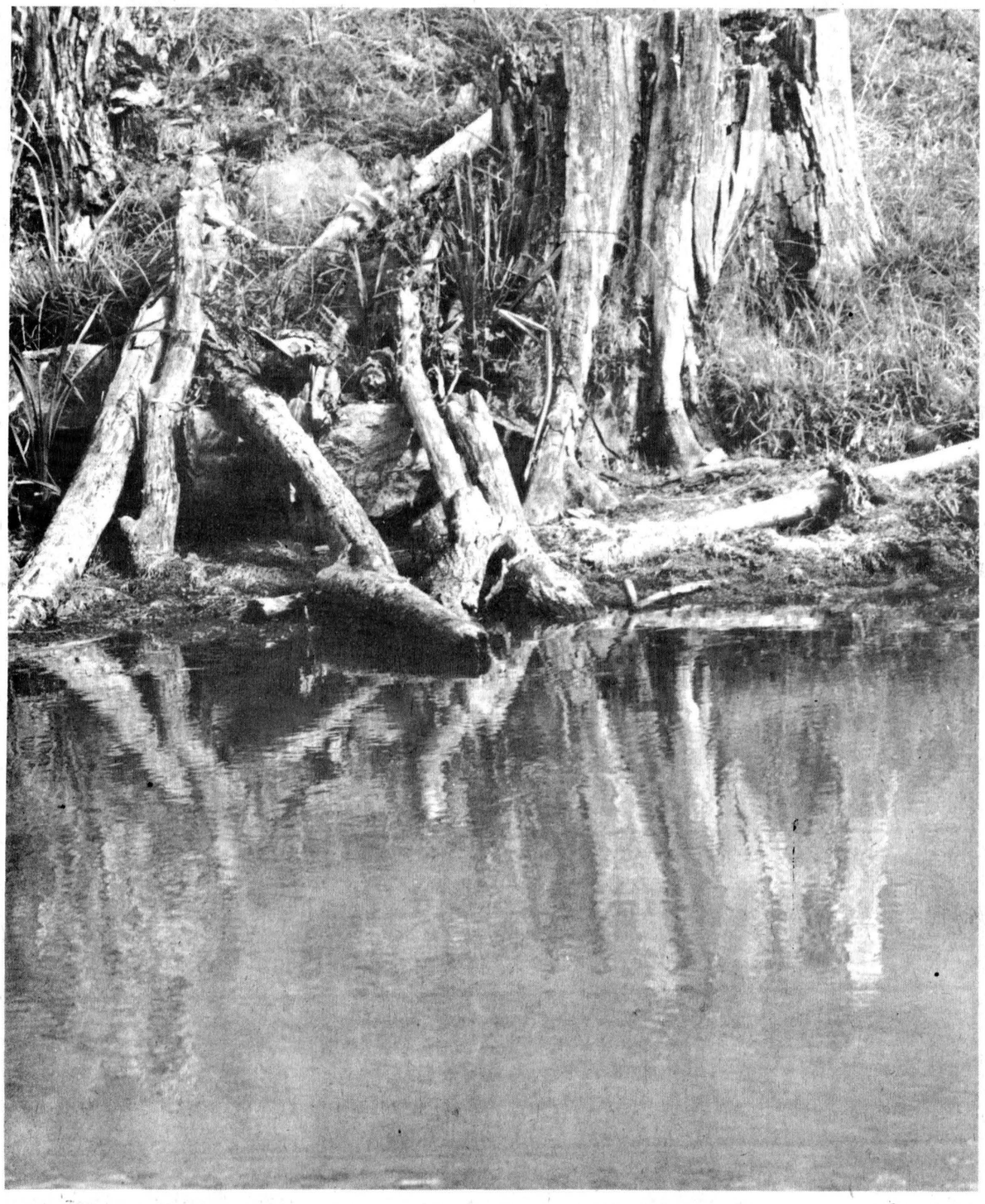

reflections on a fall afternoon

photo by robin morris

the editor's notebook

Chesterville now has its own bona fide bestseller, judging from the reception the Women's Institute's history of the village, "The Time That Was", got when it went on sale in the Community Hall Monday afternoon. The handsome 460-page, blue and gold bound volume is a credit to the Institute, those who contributed articles, the printers and binders as it takes its rightful place as the first comprehensive chronicle of Chesterville.

If you haven't got your copy yet, you'd better hurry over to the Community Hall during weekday afternoons and evenings because copies of "The Time That Was" are being snapped up as fast as the Daily Racing Form at Woodbine. Of the initial press run of 1,000 copies, 350 were spoken for before the book went on sale. That left 650 to be sold at $7 apiece and Monday afternoon village and area residents were buying the book three and four copies at a time.

The residents of Chesterville and the immediate district owe the Women's Institute an undying vote of thanks for "The Time That Was", not only because of the pleasure it gives to those leafing through its pages but becasue of its significance in recording the history of the area, much of which would have been lost had it not been recorded at the present time. It's an excellent vehicle for those tracing their family history and it presents the stories of the surrounding school districts, which are fast losing their relevance as they rapidly become things of the past. The stories of the families, businesses, schools, organizations, muncipal administrations and veterans are as complete as could possibly be written as they lay out the complete history of the village - from its early days when it was know as Armstrong Mills (hence the name for Armstrong Place), through its days as Winchester and its time as Chesterville.

"The Time That Was" wouldn't have been had it not been for the thousands of hours of volunteer work by Institute members in general and the Heritage Committee in particular. These ladies deserve to be mentioned by name: co-editors and curators Elsie Graham and Marion Casselman, business manager Mrs. Graham Smith, treasurer Mrs. A.E. Jarvis, secretaries Mrs. Charles Graham and Mrs. Robert Gilroy, publicity chairman Isabel Forward and her committee members, Addie and Madge Campderros and Luvia Smith, filing clerks Una Merkley and Mrs. Ken Merkley and typist Mrs. Eric Casselman. All the committee members mourn the fact that Sybil Docksteader, who had worked so hard on the book, did not live to see its completion.

At $7, the book is the bargain of the year but here is a word of warning to area employers - if you see anybody within a hundred yards of your establishment with a copy of "The Time That Was", don't let him come any closer. The temptation to spend hours pouring over it is too great to resist.

- robin morris -

Observe centennial

The Editor:

The Centennial Committee of the Town of Mount Forest, Ont., feels that there may be some of your readers who have lived in our town at some time, or may have friends or relatives who have done so.

Because we want to reach as many of these people as possible to invite them to our centennial festivities in '79 we are hoping you will publish this letter and help us reach them.

The main events will centre around the week of June 29 to July 7 with the monster centennial parade Mon., July 2. Anyone wishing to be on the list of invitations can notify Mrs. Annabelle Langdon, Mount Forest, Ontario, N0G 2L0.

We would like to thank you for helping us reach former area residents through your newspaper.

Yours truly,

Mrs. Jean Weber
Centennial Chairwoman

one for the record — by marco levytsky



Osnabruck council took the easy way out Monday by postponing a decision on the recreation director's future until after the November 13 municipal elections. It's just as councillor Rick Waldroff put it, "passing the buck".

On the personal level, this action was a gross injustice to Recreation Director Joe Du-Vall who has served the township well during his six months trial and deserved better treatment. After spending six months wondering about his future he must now face another three months of uncertainty.

Why put him through the meat grinder? He was hired for a six month probationary period and having served his time (and served it well) deserves to be told one way or the other. If any private business treated its employees in this manner it wouldn't have a staff very long.

The argument that it should be up to the new council to make a decision on this matter just doesn't hold (excuse the term) water. If the recreation director's position was set up by this council, if his work was evaluated by this council, how can another council make a fair decision?

Councillor George Hehir has suggested the water levy controversy of the summer was responsible for council's decision to postpone the matter until December. When I asked him to clarify that point he told me I knew well what went on.

The relation of this issue to the water levy escapes me totally. Where one involved a question of municipal procedure, the recreation issue involves just that. Furthermore, where the water levy controversy affected one area of the township the question of recreation affects the whole municipality.

The only explanation which comes to mind is that the water hassle so frazzled council that it's now afraid to take a stand on anything. A cynical mind could suggest there is a direct relation between council's decision to postpone the matter and the fact elections come up soon.

Deputy Reeve Gordon Ross moved the probationary period be extended and Councillor Oscar Ouderkirk backed him. It seems Ross has a thing for December. When he raised the famous shoe factory story during the summer he wouldn't disclose the name of the company which was allegedly considering re-locating in Osnabruck. When pressed on that matter, he said he would divulge this information when the time was right - in December. It's odd such delaying tactics should come from a man who last election promised action. "I'm going to make noise, I'm going to yell and you're going to get damn sick of me" he told an all-candidates meeting Nov. 22, 1976 even though he had already been acclaimed.

It takes courage to take a stand and one councillor who has demonstrated this is Rick Waldroff. Hehir deserves credit for at least backing Waldroff's motion, even though he eventually voted against it. Without that, however, there would have been no discussion at all.

If ratepayers are concerned about this and other issues affecting their township now is the time to get them out into the open. As elections approach, all-candidates meetings provide an excellent forum. When November 13 comes along the final voice will be in the hands of the people. If Osnabruck ratepayers are truly concerned about their township they should turn out in mass numbers. Now's the time to hear the LION roar.

the farmer's wife — by wyn thompson

The rain continued. So did we, and crossed Notre-Dame and walked to the right of the Cathedral to examine the oldest building in Montreal, the Sulpician Seminary, which dates back to approximately 1685.

The Sulpicians played a vital role in the history of the city; they had come across after de Maisonneuve in order to Christianize the Indians, and because they were a wealthy and well educated order, brought professional skills and much needed money to the colony.

In return for paying off the debts of the founders, in 1663, they were granted the property title deeds for all the island. For two hundred years they held both spiritual and temporal power. The seminary was built in the typical French monastic style of architecture.

Of special interest to me was the clock which I was told is the oldest in North America. It was installed in 1701 and was for many years the only clock in Montreal. Even its insides were made of wood but today the clock runs on electricity.

To the left of the Sulpician Seminary rises Notre-Dame Cathedral, a neo-gothic structure opened in 1829. To me it was breath-taking. The intense blue behind the altar. . . the stained glass . . the art work . . .I have visited a few cathedrals in Europe and never have I seen its equal, although I have not been to Great Britain.

Ironically, it was designed by a Protestant, James O'Donnell who, because of his studies in ecclesiastical architecure, converted to Catholicism. On the face of the Cathedral stand three statues, of the Virgin Mary, Saint Peter, and Saint John the Baptist, Patron Saint of Quebec.

The twin towers were designed by John Ostell and were added in 1841 and 1842. They rise two hundred and twenty-seven feet. On the left stands Temperance; on the right Perserverance- names that reflect the Victorian era! Perseverance contains "Le Gros Bourdon", a bell which weighs 24,780 pounds which was cast in 1847. It is rung on very special occasions, the last two having been the end of World War II and the opening of Expo '67. Inside are three chapels, beautifully constructed, and, as well, look carefully at the stained glass windows as they depict scenes of life in early Quebec.

We hurried on and crossed St. Lawrence to see the new Palais de Justice or Court House, inaugurated in 1971. It replaces the two old court houses, the oldest one modelled on the Greek and Roman temple architecture opened in 1856.

Continuing east, you now come to two squares or parks, one on your left called Place Vauquelin and the large one on the right called Place Jacques-Cartier. The latter forms the heart of the Old City, and was originally named in 1847. The column at the top of the Square, crowned by the figure of Nelson, was built by subscription in 1809.

History has it that enthusiasm ran so high when news of Nelson's victory at Trafalgar finally reached Canada on New Year's Eve that it was decided immediately to raise money for the monument. Not only the English, but the French generously contributed. A few years ago, Place Jacques-Cartier was fully restored - the cobblestones exposed, 19th century lamp standards installed, and the traditional market continued by the City of Montreal. One did not even have to close ones eyes to recall the past.

Place Vaquelin commemorates the French admiral who fought bravely but unsuccessfully against the British forces at Quebec City in 1760. Immediately to the right on Place Vauquelin, as you stand with your back to the Nelson Column, is the Hotel de Ville or City Hall of the City of Montreal, constructed between 1872 and 1876.

The Chateau de Ramezay, diagonally across from City Hall, has been the scene of both Canadian and American history. In 1705, the Governor, Claude de Ramezay, had it built. Because he wanted a house which reflected his high position in the colony, he specified that the building be set back from the street, not a common practice at that time. In 1775, the Chateau de Ramezay became the headquarters for the American revolutionaries who, under General Montgomery, held Montreal for a short time in the hopes of winning Lower Canada away from the British. Today, it houses the city's historical documents, and a fine collection of clothing, furniture, and paintings.

The curious S shaped irons I noticed on the outer walls of this and other buildings are not simply decorative. Their function is to hold the building together, preventing the walls from buckling under the weight of the beams. They are connected, I was told, with an iron rod which runs through the wooden beams.

We continue on, dripping wet, to Bonsecours Street to look at the Calvet House. It was built in 1725 and was occupied for a few years by Pierre du Calve, a French Huguenot who came to Canada, married, and established himself as a merchant in Montreal. During the American revolution and the occupation of Montreal by Montgomery, he acknowledged himself to be an American sympathizer. He was banished to England and later died at sea while returning to Canada. Of special interest to me was the paint on the trim, which wsas "sang du boeuf" or paint made out of bull's blood and buttermilk, for many years the standard type and color of paint used in the colony.

The church directly across the street from Calvet House is the oldest Chapel in Montreal, that of Notre Dame de Bonsecours. Originally built in approximately 1657, it served as a base of Headquarters for Marguerite Bourgeoys and her band of teaching nuns who started the first school in the tiny colony.

I couldn't resist buying a black and white sketch of the Chapel and the Convent. Bourgeoys came shortly after Jeanne Mance and the original band of settlers headed by de Maisonneuve arrived in 1642. In 1672 she was given a small statue of the Virgin Mary, reputed to have miraculous powers; its wooden base contained a relic of Saint Blaise. The relic started to draw pilgrims from all over the colony, and because it was held that the statue could help distressed seamen, the church itself became known as the Sailor's Church. Hence, the lamps are in the shape of boats . . . both these buildings are a sight to see, I feel. The little statue now resides in the Mother House of the Congregation of Notre Dame on Sherbrooke Street.

(Next week: Soaked to the hides, we travel on!)

Member of the Ontario Weekly Newspaper Association

THE CHESTERVILLE RECORD
Second Class Mail Registration No. 0242
P.O. Box 368 — Chesterville — 448-2321 - 2322
Subscription Rates: $8.00 per year, within a 40 mile radius of Chesterville, $10.00 per year, outside the 40 mile radius
U.S.A. and Foreign, $15.00 per year

HOURS: MONDAY THROUGH SATURDAY 8:30am - 6:00pm
FRIDAY — OPEN TILL 9pm

RED & WHITE FOOD STORES

GRAND OPENING

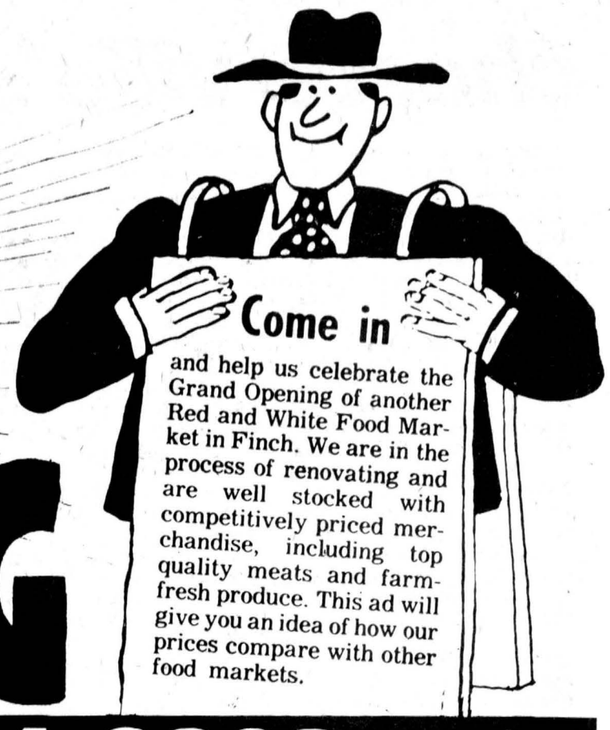

FINCH RED & WHITE — 984-2268

Save 39¢
ON FRESH DAILY
WHITE SLICED RED & WHITE
24 OZ. LOAVES
BREAD
REGULAR 48¢
3/1.05

GRAND OPENING *Special*
WESTCANE FINE GRANULATED
2 KG **SUGAR**
NOW **85¢**

Fresh from the tropics
Firm Golden Chiquita
BANANAS
18¢ LB

Save 1.00 ON ALL PURPOSE GRIND CHASE AND SANBORN **COFFEE** 1 LB. BAGS REG. 3.99 **2.99**

Save .10 ON ALL VEGETABLE CHEFMASTER **SOFT MARGARINE** 1 LB TUBS REG. 69¢ **59¢**

Save 1.00 ON SUPREME KIBBLED **DOG FOOD** 10 KG BAGS REG. 4.69 **3.69**

Save 34¢ ON COTTONELLE **TOILET TISSUE** PKG OF 4 REG. 1.33 **99¢**

Save .17 ON FANCY BRIGHT'S **TOMATO JUICE** 48 OZ TINS REG. 76¢ **59¢**

Save 86¢ ON DAD'S **OATMEAL COOKIES** 2 LB BAGS REG. 1.85 **99¢**

FAMILY PAK — 7 TO PKG.
PORK CHOPS
2 RIB, 4 CENTRE CUT, 1 TENDERLOIN CHOP
LB **1.58**

Save .50 NEW IMPROVED CHASE AND SANBORN **INSTANT COFFEE** 10 OZ JAR REG. 4.99 **4.49**

EXTRA SPECIAL

FRESH GRADE "A"
ROASTING OR FRYING
CHICKENS 3 LB AVERAGE **78¢ LB**

FRESH GRADE "A"
CHICKEN LEGS **89¢ LB**

BUY ONE - GET ONE FREE
SUPREME HEAVY DUTY
Garbage bags PKG OF 10 REG. 69¢ **2/69¢**

REGULAR 45¢
PEPSI **3/99¢**

BUY TWO - GET ONE FREE
York Choice Peas REG. 49¢ 19 OZ TINS **3/98¢**

CANADA No. 1
White New Potatoes 10 LBS BAGS **58¢**

BURNS
BREAKFAST GRILL REGULAR 1.99 SAVE $1 **1.69**
(BUY ONE POUND AT AND RECEIVE FREE 6 OZ. PKG. OF LUNCHEON MEAT/69¢)



NECTARINES LB. 39¢
PEARS EACH 10¢
PLUMS LB. 45¢

EXTRA SPECIAL

WE ARE NOT THE BIGGEST... ONLY THE BEST!

WE RESERVE THE RIGHT TO LIMIT QUANTITIES TO A FAMILY'S NORMAL REQUIREMENTS.

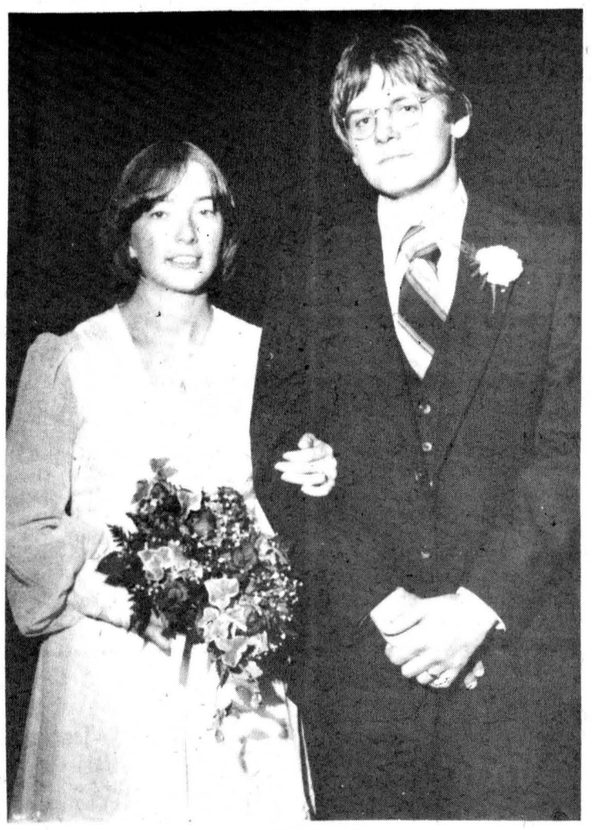

LaRose-Moriarty

Karen Moriarty, daughter of Mrs. Norah Moriarty and the late Francis Moriarty, formerly of Chesterville, and John LaRose, son of Mr. and Mrs. Gordon LaRose, Winchester, were united in marriage recently in Ottawa. Officiating at the ceremony were Rev. Howard Smith of Winchester and Rev. Barry McGrory of Ottawa.

- elford photo -

Chamber expands Christmas draw

(Staff) - The Chamber of Commerce will be sponsoring a larger "Shop Chesterville" campaign this year, headlining the sales promotion with three weekly draws and a grand prize draw of a color television Dec. 23.

The decision to expand the Treasure Chest draw into a weekly event culminating in the draw for the television was made at last Thursday night's meeting in the Drop-In Centre, on the suggestion of Wayne LaPrade.

Merchants will still be expected to donate merchandise for the Treasure Chest and the prizes will be drawn Dec. 2, 9 and 16. The Chamber has agreed to underwrite the cost of the television, which is expected to be valued at about $500.

Tickets for the four draws to cost $1 each, will soon be on sale in most Chesterville businesses.

Continuing in the Christmas vein, the Chamber set aside $400 for its float for the Dec. 9 Santa Claus parade. The display will be made in October and November and will be constructed so that it can be used over again. Plans for the float will be discussed at the next meeting, on the first Thursday in October.

In one of the most productive meetings held in the past two years, the Chamber decided once again to press its case with the SD&G County Board of Education to have tri-county high schools issued liquor permits for special occasions.

With the lack of large-scale meeting places in the rural areas of SD&G, the Chamber tried two years ago to get the board to agree to licencing the regional schools for dances and banquets but had the idea shot down when it took the matter to Cornwall.

Dr. Bryan Kennedy will again head the committee to gain the support of area councils and organizations for the plan.

The Chamber will also be contacting village council and the Chesterville and District Agricultural Society to see if parking lines can't be painted on the newly-paved arena parking lot before winter.

Council turned the matter down at its last meeting, saying the lines could wait until next spring. But the Chamber feels with increased use of the arena this winter, the lines should be put on now. With the surface just paved, snowplowing of the lot will be easier and snow can be removed right to the paved surface, making the lines visible, the Chamber feels.

The Chamber also set the Winter Carnival dates, choosing the last weekend in January for the annual event. The weekend falls after examinations at North Dundas District High School so teenagers will be able to participate to the fullest this year.

It was unanimously decided to present Chesterville's Tony Verhoeven, a member of the Canadian team at the 1978 Commonwealth Games in Edmonton, with a plaque to commemorate his athletic achievement.

Mr. Verhoeven, who now lives in Kingston, placed tenth in the decathlon and won the event's 1500 metres. He will be presented with the plaque on the carnival's opening night.

The Chamber also decided to hold a fashion show, with clothes from Dan's Shoppe, Janmart and Al-Mor Ladies Wear, on display at NDDHS in early November. Tickets will be priced at $2.

Just about two-thirds of all farmland real estate sales last year were made to enlarge the size of existing farms.



Election poll?

Chesterville residents were turned back in time for just over three hours Friday afternoon as Ontario Hydro crews from Winchester installed a heavier line on Main St. North. Only a couple of merchants closed their doors to the public during the interruption which lasted less than the anticipated four hours. - staff photo -

Ingleside bantam boys win

(Staff) - Ingleside added the bantam boys' division title to its list of accomplishments in the Osnabruck District Minor Softball League this year.

Chesterville Monday night pushed Ingleside to eight innings before losing the game 7-6 and the best-of-five series 3-1.

Ingleside won the opener 12-6 only to have Chesterville rebound with a 4-1 win. Ingleside claimed game three 9-8.

In other ODMSL playoff action, Berwick and Newington are tied at a win apiece in the midget boys' final.

The picture is identical in the bantam girls' final which features Finch and Berwick.

Finch is up 2-1 in games on Berwick in the squirt boys' final.

Inside Ingleside

by jean jeacle

I attached myself to the wrong line-up at the bank today. Displaying an uncanny ability to make the poorer choice of any two options, I wound up behind a man who was preparing the monthly payroll for a giant conglomerate, and a woman who was having her bank book balanced for the first time since the end of the Great Depression.

As I stood there I had time enough to suffer a minor depression of my own. I came to the realization that as well as always choosing the wrong line, I also invariably back the wrong horse and throw away the wrong card. I think that I sometimes use the wrong deodorant and I know that I often say the wrong thing. I could only conclude that I had a positive genius for wrongness.

Just as I was about to commit hari-kari in the sacred hall of the Bank of Montreal, I suddenly saw that I was wrong to judge myself so harshly. I remembered, with joy and thanksgiving, that I truly had been right at least twice in my life. Of my own volition, I chose Earl Jeale and light-colored furniture. Both have worn well with the years and neither shows the dust. I may be wrong most of the time but I was obviously right when it counted most.

BITS & PIECES

- Anyone interested in any aspect of recreation is invited to attend a public meeting of the Ingleside Recreation Committee which will be held at Rothwell School, Thurs., Sept. 21, at 8pm.

- Upper Canada Jaycettes are sponsoring a Fall Fashion Show Wed., Sept. 27 at St. Matthews Church Hall. Fashions are from Ann's Jeans 'n Things, Make-Up from Woolco and Hair Styles by He & She.

- The Childrens picnic was judged a success by the tiny tots who attended. Thanks to the Jaycees and Jaycettes for organizing the afternoon of fun.

- The annual Jaycee Car-Rally takes place this year Sat., Sept. 30th. Starting time is 2pm and the $6 entry fee includes a meal and dance as well as a tour of the township.

- A second shipment of decorative plates commemorating the Long Sault Rapids has been received by the Lost Villages Historical Society. If you want one you had better get your order in soon. The first shipment was sold out within a week. This plate is the first of a series of seven depiciting local scenes before the flooding.

- **Mrs. Russell Dillabough**, Berwick sends word that the annual meeting of the Stormont Unit of the Canadian Cancer Society will be held Tuesday, Sept. 26, 8pm at Berwick Hall.

It is a treat to the eye to walk by Our Lady of Grace Church these days. Father Villeneuve's green thumb has turned the grounds into a garden of delight here, "Inside Ingleside".

Samis drops bill

(Staff) - George Samis, NDP MLA for Cornwall, has dropped his private members' bill on French language services in Ontario from the order paper. He said Tuesday this was done because Premier Bill Davis' veto of an identical bill by Liberal MLA Albert Hoy (Ottawa East) made it "futile" to continue.

Toronto riles reeve

WILLIAMSBURG (Staff) - Reeve Johnny Whitteker took another swipe at Queen's Park Monday, this time over new legislation which transfers 75 per cent of the cost for Board of Health representatives over the the municipalities.

Prior to passage of Bill 80 the cost was assumed by the province.

"It's just shifting the burden," said Mr. Whitteker. He said this would benefit the rich because the cost would be shifted from income taxes to direct property taxes.

Mr. Whitteker was particularly displeased municipalities had not been consulted prior to the passage of the bill.

Monday the new legislation was discussed by Counties Council, but "there isn't much we can do about it," he conceded.

ODHS news

by Scott Stephenson

Osnabruck District has three new teachers to start off the new year. They are Mr. B. McMillan, Mr. P. McEvay and Mr. R. Wilkinson.

On the student side of things, several clubs have started up, among them, the Yearbook, social committee, art, library, and Pema.

The soccer team holds their first game against CCVS, Mon. Sept. 18.

Girls basketball has started and the first game should be held soon.

Osnabruck is also holding a Disco Dance on Sept. 29 to welcome the grade nine classes to the school.

GOLDFIELD WEST (Special) - Recent guests with Mr. and Mrs. Glendon Smith and family were Hector Munro, Penticton, B.C., Mr. and Mrs. Jack McLeod of Ingleside, Mr. and Mrs. Lynn McMillan and family of Kent Bridge, Ont., Mr. and Mrs. Bob Topping of Dollard des Armeau, Mr. and Mrs. Donald Dillabough of Chesterville.

Mr. and Mrs. Walter Burd are spending a couple of weeks in Vancouver.

Mr. and Mrs. George Ayotte of Windsor, Ont. and Mr. and Mrs. Bernard Foley enjoyed a trip through the New England States and spent a few days at Cape Cod, Mass.

Mr. and Mrs. Kenneth Gillies of California, Mrs. Kay Woods, Mrs. E. Lillico and Eleanor of Ottawa, Grant and Ray Ferguson of Ottawa and Bruce Gillies of Cobourg visited Sunday with Mr. and Mrs. D.A. Gillies.

Paul Foley returned home from Jasper Park Lodge, Alta. and spent a week with his parents before returning to Ottawa University.

Recent guests with Mr. and Mrs. Bernard Foley were Mr. and Mrs. Michael Balamati and son Michael, and Patrick Miller of Syracuse, NY, Mr and Mrs. Larry James, Ottawa, Miss Allison Burke of Halifax, Mr. and Mrs. Butch Foley, Williamsburg, Miss Noreen Foley of Montreal, Ron Foley and Miss Annik Depres of Ottawa.

Mrs. Eileen Briscoe of Belleville is visiting with Mr. and Mrs. Glendon Smith and family.

Poll clerks appointed

(Staff) - Finch Township clerk-treasurer Arnott Empey presented his list of returning officers for the November municipal election to council Monday. Barring any changes Deputy Returning Officer for poll 1, south of Finch at the home of Mrs. Brownlee will be Basil Crawford, poll clerk, Ewart Neville; DRO at poll 2 at Berwick Community Hall, Ross Smith, poll clerk, Clair Robertson; Theresa Landry and Olivier Courville, DRO's for the double poll at Crysler Community Hall, Rene Ranger and Mae Duhaime poll clerks. The advance poll will be held from 9am to 8pm at the township hall, Berwick, Sat., Nov. 4, Deputy returning Officer, Hilliard McCorriston, poll clerk, Bernard Moran. Regular polls will be open 11am to 8pm Nov. 13.

Library opening Sept. 30

FINCH (Special) - The former Orange Hall in Finch, which started as a church at Goldfield more than 100 years ago, will be officially confirmed in its new library role Sat., Sept. 30.

The board of the Stormont, Dundas and Glengarry County Library bought the building early this year and during the spring and summer a new front was put on, the inside completely renovated and temporary repairs made to the roof and walls. For some weeks now it has been in operation as a library branch, instead of the much smaller premises previously used in the fire hall.

The book stock has been enlarged and seating for students made more spacious. The building will be electrically heated and the lighting has been much improved over the previous situation. Landscaping of the lot west and south of the building will be carried out this fall.

Much remains to be done to the outside of this building and to the front yard, which is now covered with crushed rock but which will eventually be paved. Local dignitaries and county library representatives will attend the opening ceremonies. The director of the Provincial Library Service, W.A. Roedde, will also be in attendance.

The official opening will take place at 3:30pm, Sat., Sept. 30 after which refreshments will be served and an open house held.

NOTICE
A PERFECT JOB EVERYTIME



Bélanger's Construction
Now Serving Surrounding District
— SPECIALIZING IN —
Carpentry • Roofing • Siding • Framing
General Repairs • Electrical • Renovations • Alterations
342-5493 Head Office
448-3530 Branch Office
R.R. 1, Brockville, Ontario

MORTGAGES
Up to 95 percent. Rates from 10½ percent. First, Seconds, Residential, Commercial, Refinancing. Existing Mortgages Bought and Sold. Bad Credit Accepted if enough Security.
Call Collect
PRIMOR EQUITIES LIMITED
99 King Street East, Gananoque, Ontario
613-382-4759

REAL ESTATE
FOR SALE
FOUR BEDROOM HOUSE — On Queen St. Aluminum siding and windows. Electric heat, town water and sewers. Must be sold. Immediate possession. Apply:
AUSTIN CARKNER, Broker
774-2618
or
HAROLD BARRETT, Salesman
448-3345
4-2

137TH ANNIVERSARY CELEBRATION
OSNABRUCK BAPTIST CHURCH
Dickinson Dr., 1½ Mi. N. of Osnabruck Centre
SEPTEMBER 23 & 24
Sat. 7:00pm — Church Family Pot Luck Supper
Sun. 10:00am — Bible Club; Parent's Day
11:00am — Anniversary Celebration
8:00pm — Community Hymn Sing & Social Hour
Guest Speaker & Soloist For All Social Events
Rev. Bill Steeper, Youth Secretary, Toronto
Mr. Tom Gill and Guitar, Cardinal
Orgainst: Mrs. John Gallinger
Minister: Rev. Chas. E. Burtch

TWP. OF OSNABRUCK
LOT FOR SALE
Part of lot 15, concession 4. Sealed bids, marked as to contents will be received by the undersigned until 4pm, Friday, October 6, 1978.
This parcel has a frontage of approximately 112' on County Road No. 18 and it is 450' in depth. Located approximately 1 mile east of Osnabruck Centre.
Highest or any bid not necessarily accepted.
Mail bids to:
P.O. BOX 340,
INGLESIDE, ONTARIO
L.E. Marcellus
Clerk-Treas.
Twp. of Osnabruck
5-3

1ST CHESTERVILLE BOY SCOUTS, CUBS AND BEAVERS
IN CONJUNCTION WITH THE
CHESTERVILLE GIRL GUIDES AND BROWNIES
WILL HOLD THEIR
REGISTRATION NIGHT
THURS., SEPT. 21
7:00PM
IN THE GYMNASIUM OF
ST. MARY'S SEPARATE SCHOOL
SCOUTS, CUBS, BEAVERS REG. FEE $7 / BOY
GUIDES, BROWNIES REG. FEE $5 / GIRL
NOTE: THIS YEAR THE BROWNIES NIGHT IS BEING CHANGED TO TUESDAY 7PM to 8:15PM.
ALSO, BROWNIES MUST BE 7 YEARS OLD TO REGISTER

ST. ANDREW'S PRESBYTERIAN CHURCH
90TH ANNIVERSARY SERVICE
MEET THE MODERATOR
Rev. Dr. Jesse E. Bigelow, BA, BD, STM, DD, will be in Chesterville this weekend for the 90th anniversary service of St. Andrew's Presbyterian Church. Meet him in an informal setting at the Drop-In Centre 7:30-9:30pm Saturday, and plan to attend Sunday's anniversary service which begins with Gospel Singing at 10:45am. There will be a nursery in the Manse recreation room beginning 20 minutes before the service. Following the service there wll be a pot luck luncheon at the Legion Hall at 1pm hosted by the ladies of St. Andrews and Morewood Presbyterian Churches. Presentations to the Moderator will be made at this time and a quilt of 1888 depicting Dunbar Presbyterian Church, St. Andrew's and the Manse and with the names of many area families sewn in will be on display.

CHEZ THERESE
Winter . . .
Coats
15% OFF





NOW IS THE TIME TO BUY!
WHILE SELECTION IS THE BEST EVER!
COME EARLY FOR BEST SELECTION!
CHEZ THERESE
MOOSE CREEK
PHONE: 538-2333
STORE HOURS: Mon., Tues. — 9am-6pm
WEDNESDAY — Closed all Day
Thurs., Fri. — 9am-9pm
Sat. — 9am-5pm
CHARGEX VISA



New John Deere dealership opened

Gail and Edsel Byers pose with a specially decorated cake Friday at the grand opening of Edsel Byers Farm Equipment Inc. on highway 43 west of Chesterville. The new dealership will be the first one for John Deere in Dundas County. A number of local dignitaries and representatives of John Deere were in attendance at the opening. The Byers' will continue carrying their lines of Jamesway, Berg and Uebler farm equipment in addition to the line of John Deere farm, recreational and lawn and garden equipment. - staff photo -

NDDHS intramural program underway

Ron Porteous and Steve Grubb

Welcome back to the new school year. This, being our first newsletter of the school year, is to inform you that many students are glad to return once again to the hallways of North Dundas.

This year, attendance is up due to the addition of Grade Nine students from Russell; at the moment, it is approxmately 865.

Many changes have come about since school ended last June. Gone are Mr. Forrester, who is now Principal at G.V.S.S., Mrs. Dixon, who has left to pursue the family way, and Mrs. Westbrook has also left. Mr. Craig has replaced Mr. Forrester as Vice-Principal, and Mrs. Lister has assumed Mrs. Dixon's classes. New this year are Mr. Stephen, Head of Guidance; Mrs. Danaher, English; Mr. Raffan, Geography and Math; and Mr. Palmer, English and History. Back, after a leave of absence, is Mrs. McKay (the former Miss Horne), teaching French and typing.

This year, our first dance is scheduled for Fri., Sept. 22. The group, as yet unnamed, is waiting approval from the full Students' Council.

The executive of this year's Council consists of: President, Wilma Klein-Swormink, Vice-President, Eileen Rose, Secretary, Caroline Sullivan, Social Convener, Fred Rance, Senior Treasurer, Maureen Steele and Junior Treasurer, Doug Rance. Elections for homeroom representatives were held Wed., Sept. 13.

Intramural sports and specialized activities have started already. The Ski Club and Drivers' Education have started registration. The Senior Band has begun with elections of the executive Sept. 11. It is made up of Garth Steele, Christine Cross, and Gail Macdonald.

Sports include football, soccer, cross country, tennis, and girls' basketball. House Captains have been appointed and include: Black House - Joanne Scott and Bill Gowdy, Gold House - Eileen Rose and Tim Billings, Green House - Nancy VandenBosch and Dave Hutt, and for Red House - Connie Vanderlaan and Dean Williams.

Because of the abundance of activities, late buses have been scheduled every Monday, Wednesday and Thursday during the month of September. A note of reminder: Night School registration was Mon., Sept. 11. Classes start the week of Sept. 18; anyone who missed the registration can still enter the available courses.

Avonmore sulky race results

AVONMORE (Special) - The following are the results of the six sulky races held at Avonmore Downs Sunday afternoon.

First Race - Time 2:23 - first, Martin Brooke (David Colosino); second, Foxy Tina (Alfred Gordon); third, Josedale Dora Scot (Rene Aube). Other finisher was Prince Bolger (Art Ladouceur). Little Willy (Bill Ingram Jr.) and Sonny Boy Direct (Mac Casselman) did not finish.

Second Race - Time 2:15 - first, Yankee Clipper (Jim Zeran); second, Nova Scotia Blue (Jim Thompson); third, BB Way (Bill Ingram Jr.). Other finisher was Lucy's Girl (Joe Hebert).

Third Race - Time 2:11 - first, Northwood Oakie (Rene Aube); second, Vamps Image (Ray Seguin); third, Francis K. Abbe (Ray Thompson). Other finishers were Ocala Eagle (Doug McQuaig) and Golden Geni (Aldred Gordon).

Fourth Race - Time 2:18.3 - first, Martin Brooke (David Colosino); second, Josedale Dora Scot (Rene Aube); third, Foxy Tina (Alfred Gordon). Other finishers were Prince Bolger (Art Ladouceur) and Little Willy (Bill Ingram Jr.).

Ffith Race - Time 2:15 - first, Yankee Clipper (Jim Zeran); second, BB Way (Bill Ingram Jr.); third, Nova Scotia Blue (Jim Thompson). Other finisher was Lucy's Girl (Joe Hebert).

Sixth Race - Time 2:10.3 - first, Northwood Oakie (Rene Aube); second, Golden Genie (Jim Thompson); third, Ocala Eagle (Doug McQuaig). Other finishers were Vamps Image (Ray Seguin) and Francis K. Abbe (Ray Thompson).

Bowling

N.S. Mon. Afternoon Ladies

Mien Heerfkens tops the league standings after two weeks of keggling. She has 14 points while Beth Wheeler has nine, Joanne McMahon seven, Deedee Workman and Jean Moran five each and Jean Foster two.

Deedee Workman rolled a 289 this week and Lillian Johnston had a 675 to top the league.

Brockville claims F.M. Cass Trophy

BROCKVILLE (Staff) - Brockville Commercial Stars did not strike as much tournament fortune as the Williamsburg Pioneers this past summer but they soothed the pain by claiming the Dundas Fastball League regular season pennant and last Tuesday adding the playoff championship.

League president Al Hoy presented the F.M. Cass Trophy to Brockville manager Bob MacDonald immediately following the Commercial Stars' 5-0 win over Williamsburg. Brockville won the best-of-seven set in five games.

It marks the third time Brockville has won the coveted award.

Righthander Dave Dixie was up to his stingy best in the nine inning contest, chucking a two-hitter. He fanned 14 Pioneers as he walked one and hit another.

Gerry Belanger was tagged for the defeat, giving up nine safeties and five free passes to first as he struck out six.

Only Doug Casselman and Gerry Morrell could manage singles off Dixie with only one Pioneer getting as far as second base. They left four runners stranded on base and that compares to 11 Commercial Stars.

Brockville moved in front in the bottom of the first before scoring once in the fifth and three more in the sixth.

Bill Willies square CTFL final series

(Staff) - The battle for the Chesterville Town Fastball League playoff championship has been reduced to a best-of-three showdown.

Bill Willies finished second in the regular campaign and it appeared last week they would bow quickly to the pennant-winning Golddusters. Golddusters quickly claimed games one and two of the seven game set but it was evened just as quickly at the fairground ball diamond Sunday night.

Bill Willies won the opener of the weekly double-header 9-3 and they took the nightcap 3-1. Games five and six will go this Sunday, starting at 7pm, with each team hoping to sweep the night's action for the league's playoff crown.

Bill Willies grabbed a 1-0 lead in the second inning of the first game but the Golddusters stormed back to take the lead. They counted one run in the bottom of the third and two more in the fourth.

Golddusters had limited the Bill Willies to only four base runners going into the top of the fifth and it appeared they had firmly settled on taking a stranglehold on the series with three wins.

But, the Bill Willies changed that picture in the top of the fifth when they hurdled into the lead for keeps with three runs.

From that point on the Golddusters folded up forces and the Bill Willies stood guard.

Bill Willies ran the score to 8-3 in the sixth and added a single run in the seventh. Golddusters went down in order in the fifth and six frames and only four batters went to the plate in the seventh.

In the second half of the double-header, both teams played it tight defensively holding the opposition to few baserunners and no score.

Bill Willies finally broke the ice in the bottom of the fifth with a single run. They added two more in the sixth as the Golddusters hit the board with a solo run in their half of the seventh.

Both teams left five runners stranded on base in the game.

Domestic Import Antique
PARTS & SERVICE
Cars & Trucks
OPEN UNTIL MIDNIGHT 7 DAYS A WEEK
BEAUPRE AUTOMOTIVE SERVICE DAY & NIGHT
OUVERTE JUSQU'A MINUIT SEPT JOURS PAR SEMAINE
DIAL 232-9684
577 GLADSTONE AVENUE
OTTAWA, ONTARIO K1R 5P2

Fall Sale
(SALE ENDS SEPTEMBER 30)
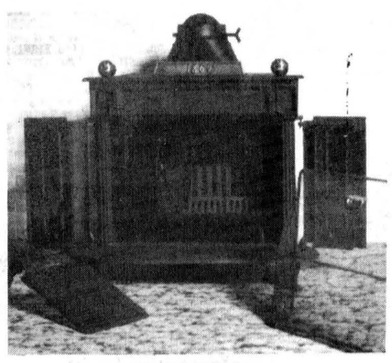
CAST-IRON
FRANKLIN
26" OPENING — 30" OPENING
$159. $189.
COMPLETE WITH BOAT, GRATE & SCREEN
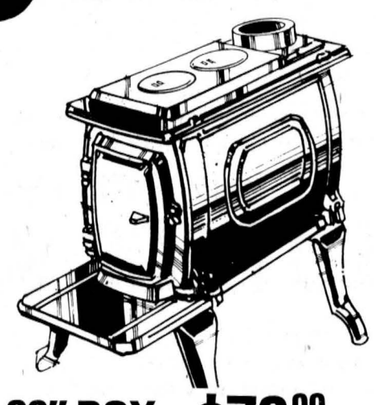
26" BOX STOVE $79.00 Each SALE PRICE
GLASS DOOR
FRANKLIN
26" OPENING ..... $299.
INCLUDES DAMPER ONLY
MADE IN U.S.A.
PATIO DOORS
6-0X6-8 MASON
$379.
NATURAL PINE FRAMES
— COMPLETELY ASSEMBLED
— TEMPERED THERMA GLASS
SATNLEY-BERRY
AUTOMATIC OPENER
FOR GARAGE DOOR
$219.
(INCLUDES ONE TRANSMITTER)
WATCH FOR THE GRAND OPENING OF OUR NEW SHOWROOM IN OCTOBER
5,000 SQ. FT. MORE TO SERVE YOU BETTER.
ORDER YOURS TODAY
YOUR AREA "PAL" DEALER
INGLESIDE LUMBER LIMITED
CHARGEX master charge
SERVICE ★ QUALITY ★ SATISFACTION
DICKINSON DRIVE
INGLESIDE, ONT.
Phone 537-2433 or 537-2020

NUTRITE
ATTENTION
FARMERS
BULK SPREADERS
ARE AVAILABLE NOW FOR FALL FERTILIZATION.
SAVE TIME FOR NEXT SPRING
DO IT NOW!
CONTACT YOUR LOCAL NUTRITE DEALER
OR GIVE US A CALL AT:
CORNWALL — 932-0275
CHESTERVILLE — 448-2318
a growing concern!
GENSTAR Chemical


CLEARANCE Sale
Every Vehicle Reduced
116 '78 NEW CARS, TRUCKS & DEMONSTRATORS
Sept. 21, 22, 23
Prices below good only during this sale
SPECIAL '78 Granada, 2 Dr. 6 cylinder, automatic many extras, 8-102 4995.00
SPECIAL '78 Fairmount, 4 Dr. 6 cylinder, automatic 8-48, Many Extras 4495.00
SPECIAL '78 Fiesta, 3 Dr. 4 cylinder, 4-speed 8-245 4295.00
LARGE SELECTION OF FULLY RECONDITIONED USED VEHICLES
BUY NOW AND SAVE ON TAX AND PRICE INCREASE
Vernon, Ontario 821-1252
GEORGE Petric Ford
JUST 17 MILES SOUTH OF OTTAWA ON HIGHWAY 31

THE INTERNATIONAL PLOWING MATCH AND FARM MACHINERY SHOW
September 26 - 30 1978
Plowing Competitions
Exhibits and Parades
Ladies Program
Something for Everyone
HURON COUNTY
WINGHAM
one mile east on highway 86

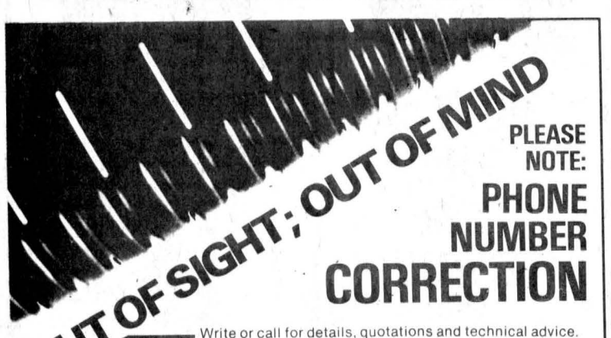

PLEASE NOTE:
PHONE NUMBER CORRECTION
Write or call for details, quotations and technical advice.
(613) 826-2040
BROKEN FRONT CONCESSION
OSGOODE, ONTARIO
Ottawa Valley Drainage ENTERPRISES INC
P.O. Box 149 K0A 2W0
"YOU'LL BE YEARS AHEAD"

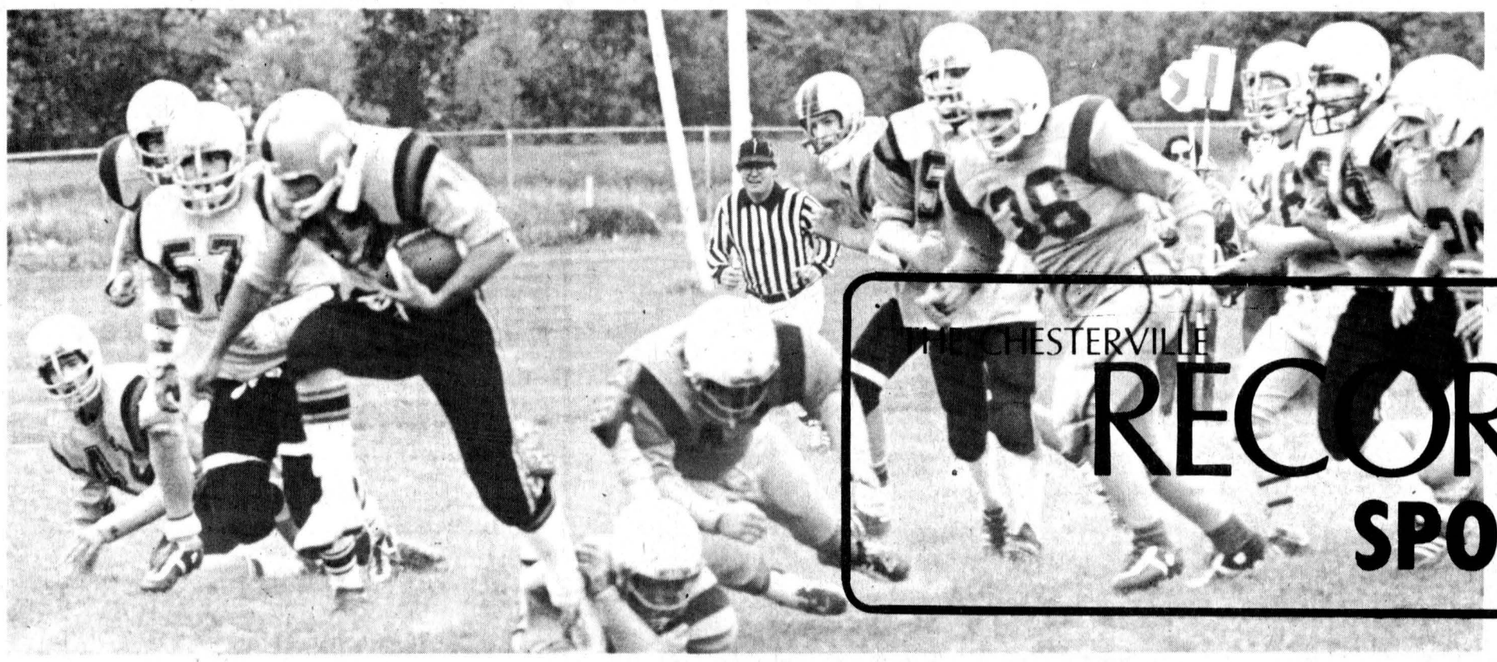

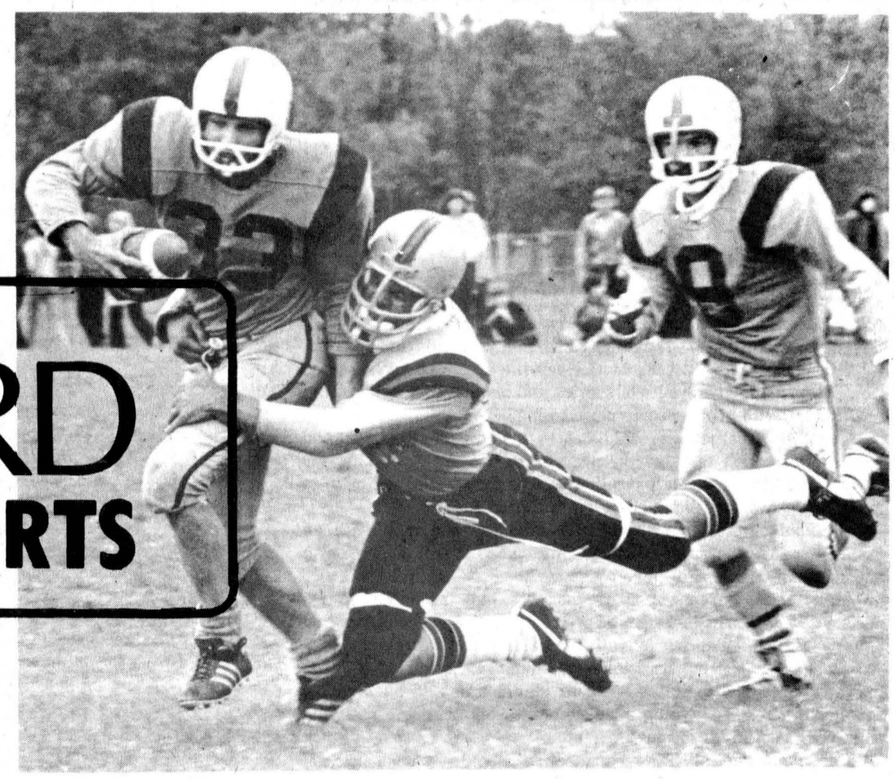

THE CHESTERVILLE RECORD SPORTS

Cornwall Collegiate running back Greg Fyfe (32) caused the game's only excitement with this dash through the line for a 59 yard romp and major score as Tagwi fell 9-7 to the Golden Raiders Monday. On the right, Tagwi quarterback Peter Wensink is about to be hauled down by a CCVS tackler.

- staff photos -

Lose to CCVS

Tagwi drops 9-7 yawner

AVONMORE (Staff) - It makes no difference how the Tagwi Warriors shuffle the deck, they keep coming up one card short against the Cornwall Collegiate Golden Raiders.

The Golden Raiders have constantly held the trump card against the Warriors since they joined the SD&G Secondary School Football League. And even with a less-sparkling roster this year their tactics have not altered.

Perrenial runners-up for the league crown and defending champs, CCVS lacks that special glitter this time around under head coach Les Wert. Don Bond's rookie-ladened Warriors do not posess much more sparkle and the obvious conclusion for such a meeting would be a ho-hum sleeper.

It was just that here Monday afternoon as Tagwi again came up short on a 9-7 score as both teams showed the result of little preparation time for the season opener.

In the semi-finals last year, CCVS beat Tagwi 16-13 and they nipped them 21-20 in an exhibition game and 45-0 in a nothing game to end the regular season.

Two years ago, the Warriors fell 9-6 to CCVS in the final regular season match to decide second place and a berth in the championship game.

Tagwi had only eight practices before the season starter and Wert's Golden Raiders managed five outings with his team minus 19 starters from last year's championship effort by graduation and five others by transfer to General Vanier.

Wert still has an abundance of players in the school but he lost big defensive end John Parisien, quarterback Greg Venn and linebackers Rick, Mark and Jim Forrester.

Unitl this year Tagwi had annually drawn General Vanier in the home opener.

Bond is hoping for an improved performance Friday when they meet those Vikings in Cornwall. General Vanier has never beaten Tagwi in four years and the word is that this may be the year.

Along with the recruits from CCVS, General Vanier has picked up placement kicker and middle guard Mike Piche from St. Lawrence and running sensation Michel Barrette from the disbanded Char-Lan Crusaders.

Many people would say Monday's opener was a defensive tussle by viewing the final score but Bond and Wert were quick to echo sentiments that they had no time to prepare any type of offence.

Neither team showed any explosive punch with penalties sending gains in reverse before ball carriers could even break through the line of scrimmage.

Tagwi had one of Bill DeWitt's two interceptions nullified by a penalty and the team's longest gain from scrimmage - a pass from quarterback Peter Wensink to Ralph Ambridge called back for the same reason. CCVS even gained yardage once because a Tagwi defender did not have his protective mouthpiece in place.

Bond was quiet in defeat, knowing his team played well defensively but offered little excitement in moving the ball.

"It wasn't the case of not much variety but rather the case of poor execution", commented Bond.

Early in training camp, Bond had indicated Peter Wensink would anchor his defence but it turned out Monday the younger brother of Boston Bruin winger John Wensink was handling the offence. Wensink played flanker last year and Bond is aware he is "not a thrower" but his team lacks depth.

Brian Wensink, a cousin, who handled the QB chores for Tagwi last year, has requested to talk to Bond later this week about returning to school and possibly rejoining the gridiron squad. That would make Bond's day.

Neither Tagwi nor CCVS played give-away with interceptions or fumbles but rather they "traded" mental errors to force third down punting situations.

Tagwi pinned CCVS in their own end immediately after the opening kickoff unable to come away with any points. On their second series of plays, Tagwi's Wensink was wide of the uprights from 31 yards out.

CCVS was again stalled deep in their end and Bill DeWitt's interception of a Jim McDonald pass at the Golden Raiders' 26 got the double blue into gear.

They put their ground attack together with Wensink capping it on a one yard run around the left end. His convert was good to end the first quarter.

CCVS threatened to tie the score when Mark Cook lugged the ball 56 yards to the Tagwi nine only to have Paul Irwin fumble it away to Paul Wheeler on the ensuing play at the six.

Midway through the third quarter, CCVS finally got on the scoreboard with Rob Robson splitting the uprights from 18 yards out.

Just before the quarter ended, Greg Fyfe, a returnee from last year's backfield alignment, raced around the left end for a 59-yard major. Robson hit the uprights and had the ball bounce back on the convert attempt.

Tagwi's newest coach, Andy Lavictoire, who handles the defensive unit, said about Fife's long run "we had five guys touch that man but nobody hit him hard".

FAMILY STYLE ENTERTAINMENT
Winchester
DOORS OPEN 7:00 P.M. CONTINUOUS FROM 7:30
St. Lawrence Street, Winchester

FRIDAY	SATURDAY
22	23

THE OTHER SIDE OF THE MOUNTAIN #2
Showing five days.
Recommended Adult

MONDAY	TUESDAY	WEDNESDAY
25	26	27

THE OTHER SIDE OF THE MOUNTAIN #2
Starring Marilyn Hassett and Timothy Bottoms. A wonderful sequel to the first film.

QUALITY FEED
at "STOCK UP" prices
Our NEW "GOLDEN PREMIUM" 16% DAIRY RATION has received an excellent reception from our customers.
If you have not tried it, come in! We know you will be both impressed with the high quality and pleasantly surprised by the low price.
SPECIALTY FOODS FOR ALL ANIMALS
—Just Introduced and In Stock Now—
Poultry Finisher - Ram Ration - Goat Ration
BERRY FARM STORES
WINCHESTER — 774-2522
AVONMORE — 346-2229

MONAST'S
HAULAGE & EQUIPMENT RENTALS
TRUCKING • BACKHOE
DOZER • TRACK LOADER
PIT-RUN GRAVEL • FILL
SAND • TOPSOIL
EXCAVATING
MONAST'S
CHESTERVILLE
448-2856
OR 448-2168

SAMUEL J. PATTERSON, C.G.A.
CERTIFIED GENERAL ACCOUNTANT
ACCOUNTING • BOOKKEEPING
INCOME TAX SERVICE
P.O. BOX 100 — MOREWOOD, ONT.
448-3015

THERE ARE A LOTTA USED CARS ON OUR LOT
CLEAR OUT PRICED
1976 American Motors Hornet, 6 cyl. aut., like new.
1976 Datsun B210. One owner.
1975 Datsun B210. One owner
1975 Pontiac Ventura, 2 dr., low mileage. One owner
1973 Datsun B110, Hatch Back. A-1 Condition.
1973 Chev. Van.
1975 Chev. ½ ton. One owner.
1973 Fiat, as is.
DATSUN
BOGART MOTOR SALES
LIMITED
CHESTERVILLE
448-2488

R. LAFRANCE
ALUMINUM
AWNINGS • WINDOWS • DOORS
FREE ESTIMATES
EMBRUN
443-5384 • 443-3360

Are You Interested in a New or Used Car?
A SUPER SALE! OF LIKE-NEW LATE MODEL CARS!
GERALD (MICKEY) McMILLAN
PONTIAC AND BUICK TOP QUALITY USED CARS
Phone For Appointment: 448-2908
BROOKSHELL PONTIAC BUICK
Office: 932-1724

Your public library now offers a lot more than books

With Ontario's public library network, you get a complete information centre.

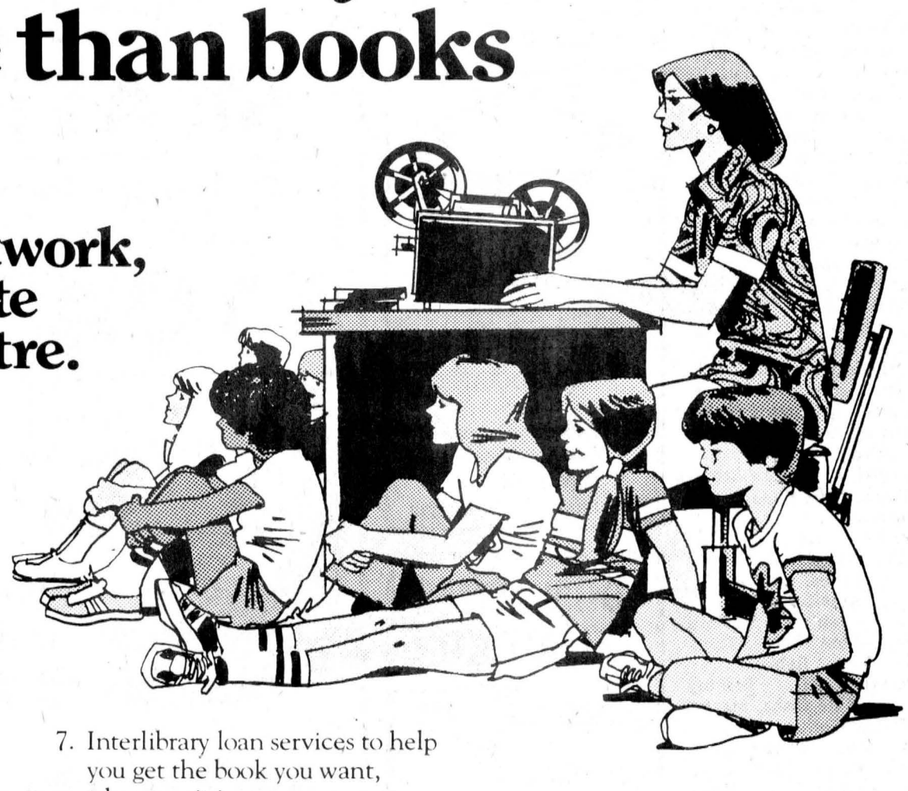

Your local public library is much more than a source of books for pleasure reading and study. It is part of an Ontario-wide network of fourteen library systems which cooperate and share their resources. Because of this, many libraries now offer important additional services, such as:

1. Films, records and video cassettes;
2. Special programs such as story hours, speakers, demonstrations and exhibits;
3. Books in many different languages;
4. Reference-information services;
5. Books by mail for shut-ins and people in isolated areas;
6. Large print and talking books for the handicapped;
7. Interlibrary loan services to help you get the book you want, wherever it is;
8. Newspapers, magazines and government information publications.

There's something special for everyone of all ages. Make it a point to visit your local public library soon.

Reuben Baetz, Minister of Culture and Recreation
William Davis, Premier
Province of Ontario



Sport Shorts

by Al Levere

There usually exists the problem of too many chiefs and not enough Indians but if there is no change, the Eastern Ontario Junior C Hockey League will open its 1978-79 campaign with only Indians and no chief.

President Larry Stevens of Chesterville last Monday resigned from his post after two years of service and his moved shocked team representatives but not people close to him.

Team representatives could not then name a successor and approved a motion to delay the decision to Oct. 21. Everyone was eager to fill other executive positions where they would not have to make any major decision and or be criticized for it.

As head of the league for two years, Stevens ruled with an iron-hand and he did so with good reason (to keep the rough play down and give the circuit a respectable name).

Many fans, parents, players, coaches took exception to his decisions but when he took over as president the league could not find anyone else willing to put up with the hassles and tortures.

Along with serving as league president, he attended a large majority of league games, served as statistician and handled the secretarial chores of typing up the minutes of meetings, notifying team representatives of meetings, etc.

One team owner at last week's meeting moved a $250 honorarium for Stevens because of the super job he had done the past two seasons. But, before a seconder for the motion could get his hand up, Stevens snapped he would only donate the money back to the league.

Too many hockey fans get wrapped up in their own little circle. Do you think it was easy for Stevens to watch his hometown boys play for all the marbles and stay neutral? Well he did and most people saw him as being tough on the local squad.

One person at last week's meeting even commented "I didn't agree with him a lot of times but he did a super job".

Now all the team representatives have to do is find a replacement half as dedicated.

SOAP BOX RACES

With first mention of soap boxes in Chesterville, an outsider said there isn't even a large hill here.

Mike Lecuyer of Chesterville Sports was the main organizer of the event last Sunday and it was an overwhelming success.

He and his helpers, Dale MacNaughton, Mike Dean and yours truly, are aware of what can be done to improve on the races next year and they guarantee just that "there will be a next year".

The weather was not perfect for the races but the attendance and number of entries were. The only disappointing note was that some youngsters spent at least a couple of weeks working on their cars and their parents couldn't fall out of bed in time to take in the action.

The races were designed to get the kids and parents out together but it failed in some respects. We even saw adults there who don't have children.

BALL DIAMONDS

All too often we hear of children or adults not paying attention, getting struck in the stands while attending ball games in the area.

Last week we heard of a little girl getting a crack on the back of the head from a bat that got away from a softball batter.

We have visited almost every ball diamond in this area over the years and we only have to go 10 miles to Berwick to see the best equipped field.

The Berwick diamond has a screen stretching from the backstop to first and to third base high enough to protect spectators. We strongly urge other communities to follow Berwick's lead in the interests of safety.



Sharpshooters at Winchester Springs club

Shoot-offs were required to decide two fo the six class championships at Sunday's annual Winchester Springs Trap and Skeet Club shoot-off. The winners are shown above with their silverware winnings. Kneeling, left, Doug Ball (C class trap) with Winchester Sporting Goods Trophy, Danny LeBlanc (B class trap) with Country Kitchen Trophy, Lawrence Holmes (A class skeet; with R.A. Allison Trophy and Keith Munro (B class skeet) with Hess Hill Farms Trophy. Standing are, left, Ted Theelen (D class trap) with Ault Foods Ltd. Trophy and Dennis Whitteker (A class trap) with Biccum and McIntosh Trophy. - staff photo -

YBC starts Sat. with 76 members

(Staff) - A total of 76 youngsters of up to 18 years of age have registered with the Chesterville Youth Bowling Club and will start rolling at the Chesterville Lanes this Saturday morning.

Program director Bob Youmelle was pleased with the number. He had 23 youngsters register the first Saturday and 53 the final Saturday.

He has 32 bantam bowlers, 30 in junior and 14 in senior.

Bowling will start at 8:30am, 10am and 11:30am this Saturday.

Mr. Youmelle will have eight teams of four bowlers in bantam division, six teams of five bowlers in junior and two teams of five and one of four in senior.

Late registration will be accepted and the fee is $2.

The following is a list of persons who registered and what time they are to report to Chesterville Lanes this Saturday.

At 8:30am

Bantam One - Peter Masterson, Mike Molloy, Tim O'Connor, Jeffrey Countryman.

Bantam Two - Vicky VanGessel, Ewen Campbell, Brian Corrigan, Joey Barkley.

Bantam Three - Sherry Jordan, Monique Monast, Angela McLaughlin, Debbie Geerstma.

Bantam Four - Laurie Buske, Tracy Moran, Pamela Geertsma, Jeffrey Caird.

Bantam Five - Rosalie Coons, Sonya Smith, Tracy Kuno, Terry-Lee Blacquiere.

Bantam Six - Kim McLaughlin, Tony Paul, Carolyn Scoulfield, Micheal LaSalle.

At 10am

Bantam Seven - Marilyn Wheeler, Debbie Larose, Tracy Robinson, Ronnie Robinson.

Bantam Eight - Tommy Nesbitt, Kelly Robinson, Marion Caird, Peggy Moffat.

Junior One - Wayne Robinson, Jeff Mains, April Countryman, Sandra Price, Dawn McPhail.

Junior Two - Stephen Malloy, Paul Scoulfield, Mike Blacquiere, Jerrold Boulanger, Patricia Rance.

Junior Three - Lisa Gallant, Lisa Little, Jeffrey Belanger, Jane Larose, Patty Nesbitt.

Junior Four - Paulette Deveaux, Robbit Hewitt, Cynthia Reynolds, Donna Moffat, Bonnie Gallant.

At 11:30am

Junior Five - Timmy Moffatt, Roger Beazer, Bradley LeClair, Angela Ganter, Amy Youmelle.

Junior Six - Danny Kilby, Angela Lapierre, Rene Boulanger, Clifford Reynolds, Shawna Molloy.

Senior One - Suzanne Daunais, Craig Wheeler, Susan Rance, Bobby Dubois, Mike Beckstead.

Senior Two - Jackie Moffatt, Gordon Wheeler, Lori Dubois, Kim Miltimore, Jim Lefebvre.

Senior Three - Gerald Engwerda, Joanne McPhail, Carrie Moran, Kim Beazer.

Lead Chesterville 3-2

Newington victory away from defending crown

(Staff) - Newington has moved to within a single victory of claiming their second straight North Stormont Intermediate Men's Fastball League playoff championship.

"The Ton" took a 3-2 game lead in the best-of-seven final series here Sunday afternoon by outdueling the first-year Chesterville squad 5-2. The teams entered the week with the series tied at a win apiece.

Last Tuesday, Newington blanked Chesterville 5-0 but the locals bounced back two nights later to thump Newington 11-2 and tie the set.

Game six was scheduled to be played at the Chesterville Fairgrounds ball diamond last night (Tuesday) with the seventh, if required, possibly for Thursday night.

Winning pitcher David Tait aided his own cause here Sunday, stroking a two-run homer which powered "The Ton" into the lead for keeps in the bottom of the fourth.

Tait outdueled Steve Plummer on the mound. Plummer fanned eight batters compared to seven by Tait.

Plummer, batting fourth in the Chesterville lineup, doubled to open the second inning and scored the games first run.

In the fourth Tait sailed a shot over the fence with Don Simpson on base. They left the bases loaded before Plummer could get Charlie Campbell called out on strikes to retire the side.

In the sixth, Newington counted two more runs and they made it 5-1 in the next frame.

Chesterville threatened to come back in their half of the ninth pushing across one run before leaving Dave Cross on third and Steve Little on first base.

In game three, last Tuesday, Newington road the pitching arm of righthander Jim Wert who silenced shorthanded Chesterville 5-0 with three perfect innings.

Wert finished the game with only five strikeouts as losing pitcher Steve Guy claimed eight.

It took only one inning, the fourth, for the game to get out of reach for Chesterville. The game was still scoreless until that point when Newington got a two-run homer from Doug Schultz and an additional two runs making it 4-0.

They added their fifth run in the seventh inning.

Chesterville left eight men on base compared to 10 for Newington.

Thursday night's fourth game was different for both teams as Chesterville struck early with big rallies.

Guy was the mound winner this time around over Wert as Newington had 13 runners stranded on base. Chesterville had seven.

Lloyd Fawcett staked Chesterville to a 3-1 first inning lead with a three-run homer. They added four more to the margin in the third and ran the score to 11-1 in the bottom of the fifth.

Steve Little cracked a solo homer in that frame. Newington got one run back in the eighth inning.

Guy fanned six batters and Wert had eight.

CHESTERVILLE TOWN HOCKEY LEAGUE

$30 FEE

REGISTRATION

THURS. SEPT. 21

Players Must Be 21 And Over

DATES:

MON., SEPT. 25

THURS., SEPT. 28

MON., OCT. 1

IN CHESTERVILLE AND DISTRICT ARENA LOBBY

7-9PM

CHESTERVILE AND DISTRICT

Minor Hockey Registration

Saturday September 23 and Saturday September 30

9am to 1pm

In the lobby of the Chesterville and District Arena

BOYS FEE:
$35 FOR THE FIRST PLAYER
$10 FOR EACH ADDITIONAL

GIRLS FEE:
$15 FOR FIRST PLAYER
$10 FOR EACH ADDITIONAL

Llate REGISTRATION IS $5 PER CHILD

Duvall Auction Services
"Large or Small call Duvall"
FARM • HOUSEHOLD
ANTIQUE CONSIGNMENT
BRIAN DUVALL
Call 652-4901 or
652-4710 or 537-2688
R.R. 2 BRINSTON

PAUL STEWART ELECTRONICS
Elma, Ontario
448-3415
Telephone Hours:
8 a.m. - 1 p.m.
6 p.m. - 9 p.m.
QUALIFIED TECHNICIAN
for
Washers, Dryers
Fridges, Stoves
T.V.'s, Hi Fi's
Antenna's & C.B. Radios

DON ACRES ELECTRIC
• RESIDENTIAL
• COMMERCIAL
• ELECTRIC HEAT
• FREE ESTIMATES
• GUARANTEED
RR1 — FINCH
448-2501

CCM SEPTEMBER
SKATE SPECIAL

CCM Super Tacks
With Prolite Blade
$104.95

CCM Nylon Tacks
With Prolite Blade
$89.95

NEW
CCM Super Tacks
With Tuuk
Stainless Steel Blade
$134.95

CCM Jr. Super Tacks
$59.95

CCM Jr. Tacks
$51.95

NEW
CCM Nylon Tacks
With Tuuk
Stainless Steel Blade
$109.95

Winchester Sporting Goods
Store Hours
Monday to Thursday 9:00 - 5:30
Friday 9:00 - 9:00
Saturday 9:00 - 5:30
774-3346

it's Open Season on Savings during Dodge Deal Days

1978 ASPEN 2-DOOR COUPE
Serial #NL29-C8B-359580
Regular List Price $4,886.00
SALE PRICE $4,311.00
YOU SAVE 575.00
Includes Licence, Full Tank of Gas and Destination Charges.

End-of-year clearance prices on all '78 Aspen models.

BUY NOW AND AVOID THE 1979 PRICE INCREASE!
BUY NOW AND AVOID THE SALES TAX INCREASE!

Since 1941
Steinberg MOTOR SALES LIMITED
We Service What We Sell
Williamsburg
535-2052
BUY OR LEASE
Dodge
CHRYSLER
Dodge Trucks
SALES/SERVICE

CDMHA to appeal DeRooy, Phifer year suspensions

(Staff) - Chesterville and District Minor Hockey Association will appeal the recent suspension of Midget A coach Peter DeRooy and Midget A manager John Phifer.

DeRooy and Phifer were suspended last week from hockey for one year by the Carleton Dundas Minor Hockey League for tampering with a game score sheet during the Chesterville Rotary Midget A Hockey Tournament March 8, 1978.

CDMHA president Harry Craig said Thursday he expected written confirmation of the suspensions in the mail but he had not yet received it. Upon receipt, the CDMHA has 96 hours to forward a written appeal and $20 to the CDMHL.

CDMHA past-president Bob Youmelle says he instructed DeRooy and Phifer to alter the scoresheet after the game and if anyone should be suspended it "should be me".

Youmelle and CDMHA president Harry Craig both said they will be attending the Ottawa District Hockey Association (Zone One) meeting in Kemptville last night (Tuesday) to further investigate the suspensions.

Going back, Youmelle explained Chesterville and Greely were playing their final CDMHL playoff game here March 7 when a fight broke out with seven seconds left in the game.

Chesterville's Jeff LeClair and Rod Morrison were ejected from the game for their part.

After the game, CDMHL officials ruled the two boys could not play the following day in the ODMHA sanctioned tournament. League rules stated they were automatically suspended for two games.

The Greely players were later suspended for the first two games of this coming season. Ruling on the Chesterville players was made almost immediately.

When told of the suspension of the players, Youmelle contacted ODMHA president Robin Yardley who said the boys could participate in the tournament with the CDMHL officials acting out of their jurisdiction.

LeClair played the tournament game but Morrison was absent.

After the game, coach DeRooy wrote on the carbon copy of the scoresheet.

Shortly after the CDMHA, in opposition to Youmelle's belief, wrote the Carleton-Dundas league and stated "it would abide by the decisions which the league makes".

Youmelle now claims the village association acted too fast in giving in to the Carleton-Dundas league. He claims the CDMHL will never forget they have that letter on file.

LeClair's father, Stuart, told those gathered at Thursday's minor hockey meeting here, "I'm here to make a decision whether my kids play minor hockey this year or ever again".

He agrees his son deserved some punishment for his part in the fight but that was "just small potatoes, it's what it developed into".

He noted someone has been making accusations and "something has been pushed to the limit of endurance".

Chesterville to bid for CDMHL tourney

(Staff) - Chesterville recreation director Rick St. Dennis has been requested by the village's minor hockey association to make a bid to host the annual Carleton-Dundas Minor Hockey League tournament during the Christmas school break.

For the past couple of years, the event has been staged in Winchester but the CDMHL has this year decided to give other municipalities an opportunity to act as hosts.

It is understood Winchester and Russell have already submitted bids and a bid from Chesterville would make a third location.

CDMHA president Harry Craig said 50-52 hours of ice time is required from Dec. 26-30 in order to host the atom, peewee, bantam and midget teams. The juvenile division tournament will be held in Spencerville at another time.

Minor hockey fee to go up slightly

(Staff) - Mom and dad will have to dig a little deeper into their money pouch if their youngster wishes to join the Chesterville and District Minor Hockey Association this coming season.

CDMHA officials met Thursday night to decide a slight increase in the registration fee was long overdue. For the past four years, parents were charged $25 for the first child and $5 for each additional child to register.

This time around, parents will be asked to pay $35 for the first child and $10 for each additional child. The late registration fee of $5 was left untouched.

Registrations will be accepted in the lobby of the Chesterville and District Arena from 9am-1pm this Sat., Sept. 23 and next Sat., Sept. 30.

Prior to opening the topic to the floor for discussion, CDMHA president Harry Craig commented "we're coming in awfully close as far as income and revenues go".

He, a Winchester Township resident, suggested he was getting off lightly towards paying to support minor hockey because his municipality was not giving the village all that much money. He said village council should take a tougher stand.

The Chesterville Flyerettes (girl's hockey team) are trying to form an area league and coach Mary Morrison informed the CDMHA they may be interested in joining their fold.

The association is still in search of a referee in chief.

BECKER'S STORE
Open 9:00 a.m. to 11:00 p.m.
7 days a week
KING ST. CHESTERVILLE

MIKE DEAN BUTCHER
CHESTERVILLE
448-2822

Claude's Manufacturing & Upholstery
Free Estimates
MOREWOOD, ONT. 448-2233

WINCHESTER SPORTING GOODS
FROM PEANUT TO PRO WHERE THE GOOD SPORTS GO
774-3346

LOUIS' RESTAURANT
Take Out Pizza
448-2051 448-3392
CHESTERVILLE, ONT.

Home Hardware
FULTONS TV AND APPLIANCES
448-2195
FULTON BROS LTD.
Your Home Hardware Centre and M&M Grocery

Country Casuals
CLOTHING AND FOOTWEAR FOR THE ENTIRE FAMILY
AVONMORE — 346-2306

A&R Grégoire Automobile Ltée, Ltd.
EMBRUN
443-2885

Community Shopping Centre
A. T. DAVID & SONS
Ladies & Gent's Ready to Wear
Home Furnishings, Gift Wear & Foot Wear
CHESTERVILLE 448-2370

CARL'S RADIO & TV
DEALERS IN
PANASONIC, MAYTAG, ADMIRAL
FINCH, ONT. 984-2050

Ron Armstrong INSURANCE AGENCY LIMITED
GENERAL & LIFE INSURANCE
BOX 128 — CRYSLER
987-2117

N. Beehler Electric Ltd.
SPECIALIZING IN ELECTRIC HEATING
Commercial & Industrial
BERWICK, ONT. 984-2877

Compliments of
RECREATION DEPT.
Village of Chesterville

Compliments of
RECREATION ASSOC.
Village of Finch

dan's shoppe
Ladies' & Men's Clothing
CHESTERVILLE
448-2592

"Sporting Goods" is our business
D. LATREMOUILLE LTÉE
EMBRUN

H & L CONSTRUCTION
CUSTOM HOMES • GARAGES
RENOVATIONS
Aluminum Siding
FRED LOBB 448-2955
ROY HANSMA 774-3931

SPORTS CALENDAR

Thurs., Sept. 21

7-9pm - Registrations will be accepted at arena for those over 21 wishing to play in Chesterville Town Hockey League this winter. Fee is $30. Following registration dates are Mon., Sept. 25, Thurs., Sept. 28 and Mon., Oct.1

8:30pm - Tryouts for Chesterville Midget A hockey team at Russell. Leave local arena at 7:30pm

10:30pm - Chesterville Jets tryout at Russell Arena. Players asked to come in full equipment

Fri., Sept. 22

2pm - General Vanier Vikings host Tagwi Warriors in SD&G Secondary School Football League action

Sat., Sept. 23

8:30am - First group of bowlers start as the Chesterville Youth Bowling Club opens season. Second group starts at 10am and third group at 11:30am.

9am-1pm — Registrations will be accepted from persons interested in joining the Chesterville and District Minor Hockey Association in the lobby of the Chesterville and Chesterville and District Arena. Fee is $35 for the first child and $10 for each additional child. The late registration penalty is $5

10am - Tee-off time at Cedar Glen Golf Club for persons participating in the Chesterville Chamber of Commerce fourth annual golf tournament. In case of rain, the event will be rescheduled for the following day. Steak barbeque and green fees are $11 per person and $7 a person for only the steak barbeque

Sun., Sept. 24

7pm - Golddusters meet Bill Willies in double-header (fifth and sixth games) of their best-of-seven Chesterville Town Fastball League final series

8pm - Tryouts for Chesterville Midget A hockey team at Russell. Leave local arena at 7pm

Mon., Sept. 25

7:30-9:30pm — Registrations will be accepted in the lobby of the Chesterville and District Arena from persons interested in playing in the new Chesterville and District Men's Broomball League. The fee is $25 and it is hoped there will be enough players for four teams. Games are expected to be played on Monday nights

GORDON ROSS
AUCTIONEER
28 Maple St. • Ingleside
537-2289

CHESTERVILLE HOTEL
CHESTERVILLE 448-9108
"Good Luck" Chesterville Jets

Monast's HAULAGE AND EQUIPMENT RENTAL
CHESTERVILLE, ONT.
448-2856 448-2168

THOMPSON ELECTRIC
ELECTRIC HEATING
Domestic & Rural Wiring
CHESTERVILLE 448-2083

SULLIVAN BROS.
GENERAL CONTRACTORS
Air Compressors - Building Moving
Dozers - Loaders - Building Heaters
CHESTERVILLE 448-2332

THE COUNTRY BOY
The Complete Man's Shop
Winchester, Ontario
774-3341

Nestlé (Canada) Ltd.
CHESTERVILLE ONT.

REALTOR Royal Trust THE SIGN THAT SELLS
BERT BEGG
Real Estate Sales
2679 Alta Vista Drive
Ottawa, Ontario, K1V 7T5
Bus. 733 9100
Res. 1-987-2922 (Chrysler, Ont.)

COMPLIMENTS OF
NANCY'S BEAUTY SALON and MAC'S BARBER SHOP & HAIRSTYLING
CHESTERVILLE 448-2393

EMBRUN GLASS CO.
SPECIALIZING IN
Glass Repairs • Mirrors • Aluminum Doors
Windows • Glass Shelving
SCREEN MANUFACTURING & REPAIRS
WE DO COMMERCIAL STORE FRONTS & REPAIRS
443-3634 56 FORGET

SERVICE Bryon: 984-2369 Shop: 984-2991
SURGE DAIRY SANITATION
PETER BABCOCK LTD.
Dairy Farm Equipment Sales & Service
SURGE 448-2939

Earl's Meats
Custom Slaughtering
CHESTERVILLE 448-2324

AL-MOR LADIES WEAR
NUMBER ONE IN QUALITY AND SATISFACTION
CHESTERVILLE 448-3370

ROBERT LALONDE CONSTRUCTION
CABINETS • SIDING
REMODELLING
MOREWOOD • 448-2290

W.G. BROWNLEE & SON SPORTING GOODS
BAUER - LANGE - ADIDAS
COOPER - KOHO
C.C.M. - LOUISVILLE
984-2234 • FINCH

Compliments of
QUEENSWAY TANK LINES
448-2381

McCLOSKEY HOTEL
CHESTERVILLE
BACK BY POPULAR DEMAND
EVERY FRIDAY AND SATURDAY NIGHT
THE NEW RHYTHM AIRE
COUNTRY MUSIC
WAVE OWENS, MARTIN AND TOM

CLEARANCE
POOL - SUPPLIES
Some Above Ground and a few Inground Pools at Extra Special Prices while they last.
CHEMICALS
Stock up for next spring at LOW-LOW-PRICES. Entire stock on sale.
COVERS
All covers reduced for quick sale. Most sizes and shapes - while they last.
WINTERIZING CHEMICALS AND SUPPLIES
POOL CLOSINGS
Call early for appointment and price schedule.
ACCESSORIES
Some Slides, Diving Boards and Ladders at give away prices.
THE POOL SHOP
774-2133
Highway 31 at
WINCHESTER SPRINGS

BE PREPARED THIS HUNTING SEASON

Savage 3" Magnum Pump
SPECIAL
131.95
Duck Hunting Season
Opens September 23rd.
IT'S YOUR LAST CHANCE TO STOCK UP!
See our selection of protective clothing, caps, de coup, shells, etc.
Hunting Licenses Available on Request
SPECIAL
Redline Shells
Regular $4.49
SPECIAL
3.99

SHOTGUN SHELLS
Winchester Sporting Goods
774-3346
Store Hours
Monday to Thursday 9:00 - 5:30
Friday 9:00 - 9:00
Saturday 9:00 - 5:30

FRED S. COONS INSURANCE AGENCY LTD.
CHESTERVILLE
448-2398

McCLOSKEY HOTEL
FULLY LICENSED
FOOD — ROOMS
448-2302 Chesterville

LANNIN'S GARAGE
General Repairs Tune-Ups
WELDING
CHESTERVILLE • 448-2361

L. MONTCALM
See our large display of quality bedding and Hot-Point Appliances
Open Evenings
Moose Creek 538-2251

ELIE'S PIZZA AND GROCERY
Canadian & Italian Food
PIZZA — SUBMARINE
3 Queen St. E.
Chesterville — 448-3212

613-537-2140 18 AULT DRIVE INGLESIDE, ONT.
INGLESIDE PRINTERS
W. T. BAMFORD

Ted MORAN & Sons
BACKHOE • TRUCKING
BULLDOZING • COMPRESSOR
& SANDBLASTING SERVICE
FINCH • 984-2363

Century 21 Biccum & McIntosh Real Estate Ltd
Chesterville 448-2854
Winchester 774-2832
South Mountain 989-2157

ROBIN'S SERVICE CENTER
448-2072
"24-HOUR TOWING SERVICE"
448-2740
MAIN ST. • CHESTERVILLE

LEITRIM READY-MIX LTD.
Concrete Ready-mixed
GUARANTEED STRENGTH
QUALITY & SERVICE
LEITRIM — 822-0513

Mike's AUTO BODY
MAIN ST., CHESTERVILLE
448-3325
Complete Collision Repairs
Wheel Alignment — Painting & Customizing
"The Quality goes in before the paint goes on"

MOREWOOD SHELL SERVICE
Sales and Service of all tires pick-up & deliver
24 hr. towing service & minor repairs
448-2635 G. Baker

Extra rounds required at trap, skeet event

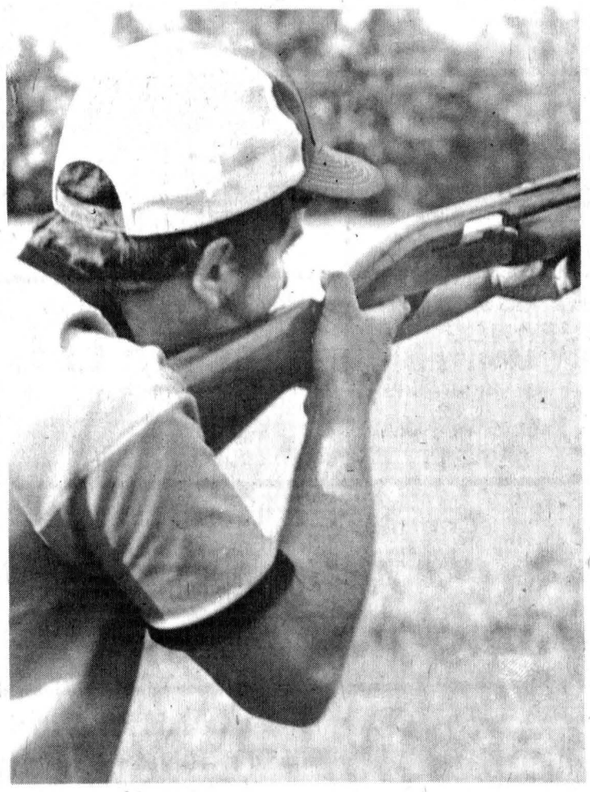



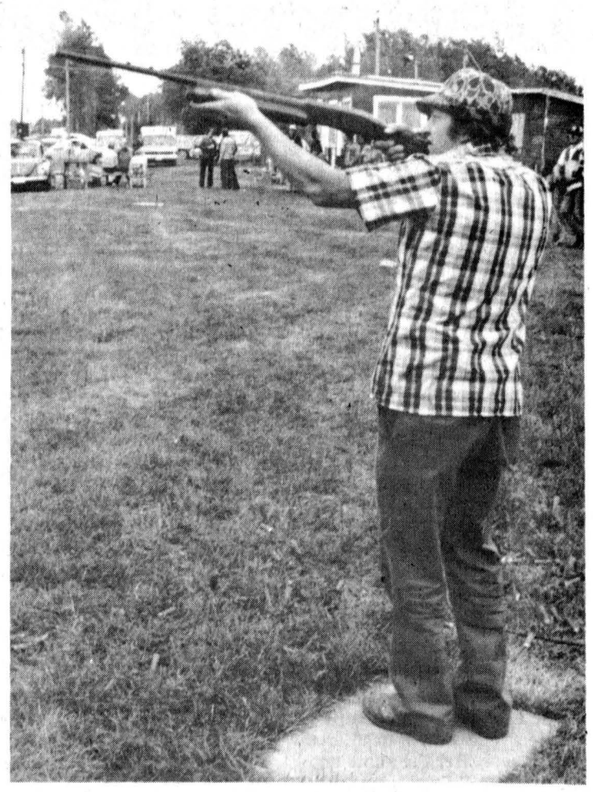

Bye, bye blackbird

The weather was ideal and the sharpshooters were on target at the annual Winchester Springs Trap and Skeet Club shoot-off Sunday. The club has almost doubled its membership to 80 during the past year and 40 competitors were on the line Sunday. This year's shoot-off featured competition in four trap and two skeet classes.

- staff photos -

40 shooters

WINCHESTER SPRINGS (Staff) - Shoot-offs were required to decide two of the six class championships at the annual Winchester Springs Trap and Skeet Club shoot-off Sunday afternoon.

Club president Dennis Whitteker was the eventual winner in the trap A class bettering Lawrence Holmes 21-19. They had tied at 43 after the regulation round.

Holmes was the top man in the skeet A class hitting the target 50 straight times.

In trap A class, Gord Nelson ranked third with a score of 42, one behind the leaders.

Danny LeBlanc won trap B class with a 42 as Gary Hoy scored 40 and Richard Hess 38.

Doug Ball topped C class with 40 as Russ Melvin had 36 and Lawrence Dowser was third at 33.

In D class, Ted Theelen and Gerry Robinson finished the regulation round tied at 33. Theelen won the shoot-off 20-16. In the battle for third place, John McDiarmid was pressed to a shoot-off against Bob Holmes. They eached scored 27 in the regulation round and McDiarmid had a 17-11 advantage in the shoot-off.

Behind Lawrence Holmes in skeet A class was Gord Nelson with a 46 and Gerry Crowder with a 43.

Keith Munro won B class with a 40 as Russ Melvin had a 39 and Richard Hess 38.

President Whitteker explained 40 shooters were at the competition and the club membership has almost doubled in the past year to 80.

He estimated 170 boxes of ammunition were fired.

Pat Coyne of Chesterville was the winner of the shot gun draw.

WANTED
USED RIFLES & SHOTGUNS
WE BUY
SELL • TRADE
L & M GUNS
1 mile South of St. Andrew's on Highway 138
932-5583 26tf

What you don't know can turn people off.



Attitudes change.

Like the way people feel about electricity.

Once, many people used all they could. Until it was discovered that electricity isn't a bottomless well.

Now, more and more of us use electricity carefully.

Because waste of electricity, like anything everybody really needs, can turn people off.

Today, it's better to turn off a light bulb than turn off a friend.



Wasting electricity turns people off.

This message is brought to you by your Hydro on behalf of people who care

HY8-3345

CO-OP WINDFALL SALE

STARTS SEPTEMBER 20-30, 1978



4 Season Anti-Freeze
All-year protection against winter freeze-up and summer boil-over. Permanent, won't evaporate or boil away or foam. Mixes well with other types. Good from −64°C to 136°C. 548-008

4.34 gallon



Gas Line Anti-Freeze
De-ices frozen gas lines; reduces build-up. Keeps fuel system condensation-free. 6 oz. bottle. Childproof cap. 548-011

3/$1.00

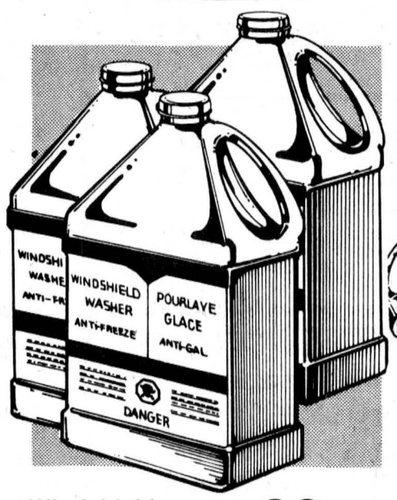

Windshield Washer Anti-Freeze 99c ea. gal.
Effective to −35°C. Special anti-smearing formula. Premixed. Rubber preservative minimizes wiper blade wear. Safety childproof cap. 548-022

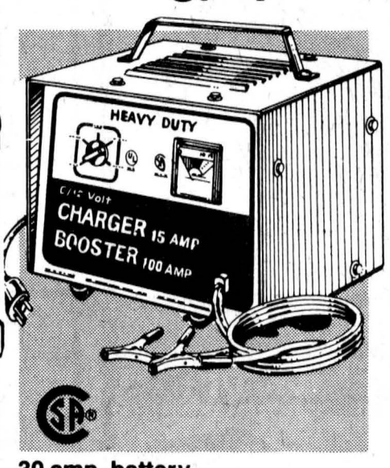

30 amp. battery charger with 200 amp booster 95.33 ea.
Dual-purpose ... boosts car batteries on coldest mornings or charges overnight. 6 and 12-volt settings. Fast, Slow and Boost settings. Dbl. insul. 572-173
SONIC CHARGERS
6 amp. 572-035 ..... 21.55
10 amp. 572-037 ..... 29.99

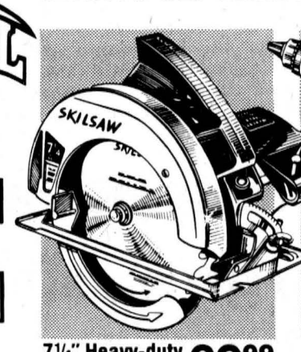

7¼" Heavy-duty Skilsaw® 69.99 Ea.
All ball bearings. 1/16" to 2⅜" cut depth at 90°, 1⅞" at 45°. Features blade lock, heavy-gauge steel foot, sawdust ejection system. 5200 rpm. 597-710

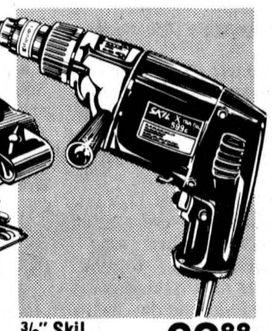

⅜" Skil "Xtra Tool" Drill 62.88 Ea.
Adjustable trigger speed control 0 to 850 rpm. Forward or reverse operation. Use it as a screwdriver, drill or hammer drill. Hammers 33,750 blows per minute. ⅓ hp motor (115V, 3.2 amp). 597-702

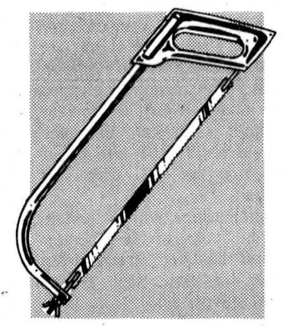

Eclipse Hacksaw With 12" Blade 7.99 Ea.
Tubular chromed frame, comfortable grip. Adj. for 10" or 12" blades. ... 547-724

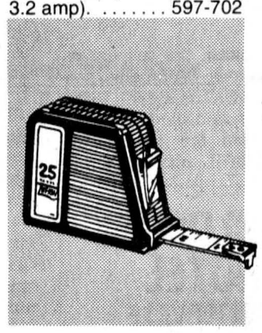

Lufkin® Unilok 25' Power Tape 8.88 Ea.
Stud markings. ¾" blade. Toggle lock. 524-050
3 metre/16' tape as above. 524-051 ..... Ea. **$6.88**

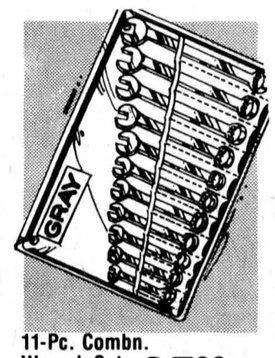

11-Pc. Combn. Wrench Set by "Gray" 25.99 Ea. Set
Contains 11 combination wrenches in sizes ⅜" to 1" in a handy roll-up storage kit. 547-218

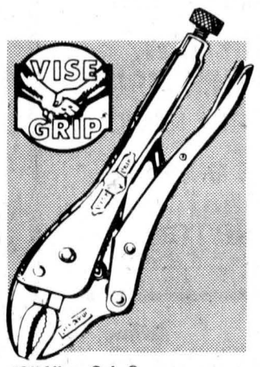

10" Vise Grip® Locking Plier Wrench 5.99 Ea.
Two curved jaws with built-in wire cutter. Double action lever grip. 547-656

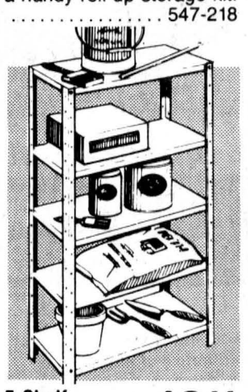

5-Shelf Utility Unit 18.44 Ea.
Grey utility shelf unit is 36" long, 70" high, with a shelf depth of 12". Easy to assemble. 594-500

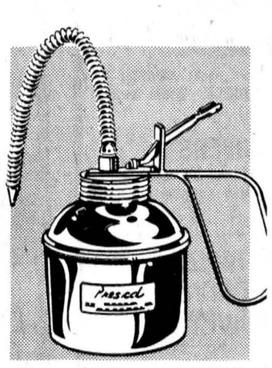

10 oz., 8½" Pump Oiler 4.88 Ea.
Detachable flexible spout for hard-to-get-at areas. Seamless heavy-gauge metallic blue steel body, all brass pump. 547-700

UCO UNITED CO-OPERATIVES OF ONTARIO

CHARGEX WHERE AVAILABLE

CHESTERVILLE 448-2377
FINCH 984-2450
CORNWALL 933-4935

FINANCING AVAILABLE THROUGH ... Patrons Acceptance Limited

SALE PRICES IN EFFECT TILL SEPTEMBER 30, 1978