THE CHESTERVILLE
RECORD

Vol. 88 No. 9 Chester[illegible] Ontario Single Co[illegible] Wednesday October 27, 1982



Happy Hallowe'en

Children at Chesterville Public School are getting ready for the most horrible night of the year - Hallowe'en. These children in grade 2 got on their costumes Tuesday morning and practised being scary. The practise is needed as the students will be having a Hallowe'en party at the school this Thursday. Beware of these ghosts and goblins on Saturday night!

record photo - macdonald

When's Hallowe'en?

(Staff) - Christmas may be Christmas, but according to most area municipalities, the same cannot be said for Hallowe'en. All councils except Roxborough Township and Winchester Township have proclaimed Sat., Oct. 30 the night of ghouls.

Osnabruck Township spokesmen say the decision to change the night was in keeping with the practice of other municipalities, combined with the fact the oncoming time change would make Sunday night darker for the children.

Winchester Township clerk Glenn MacGregor noted the council in that municipality had not tampered with the date since they couldn't. Hallowe'en is on the 31st he stated emphatically.

Roxborough Township council did not legislate the change but the trend is to follow Cornwall said a township employee; Cornwall is celebrating Saturday evening. Most kids are going out Saturday evening, she said she had heard by the grapevine.

The villages of Chesterville, Winchester and Finch have all passed motions changing the date as have the township councils of Finch, Osnabruck and Williamsburg.

Basin study soon set

BERWICK (Staff) - The South Nation River Conservation Authority (SNRCA) basin study, in the works for three years, is in the final stages, reported study manager Dell Hallett last Wednesday to the authority executive.

Mr. Hallett delivered his progress report on the study noting the draft had been presented to the sub-committee of the Eastern Ontario Subsidiary Agreement (EOSA) and their suggestions have been incorporated into the final draft.

According to a SNRCA annual report, the basin study cost the authority $470,499 in 1980 and was designed to develop a resource management program "to enhance the economic conditions of the South Nation River Basin through the integrated management of land and water resources."

The study was divided into components and progress reports on the work were issued to ratepayers through periodic issues of the Conservation Authority News.

Mr. Hallett told the executive the report will be resubmitted to the sub-committee meeting November 2. From there it will be reviewed by the EOSA management committee.

He noted the basin study staff are preparing for the many Open Houses planned throughout the watershed which will explain the study and its implications for those affected.

Crysler first in line for relief South Nation decides

BERWICK (Staff) - If a funding shift is approved, Crysler and its spring flooding problems will head up the South Nation River Conservation Authority's (SNRCA) list for those diverted funds, decided the executive last week.

The SNRCA executive committee were presented with a plan to reduce channelization work slated for next year in order to create the funds surplus. The funding will be directed to the Crysler flooding and other pressing problems, if the EOSA (Eastern Ontario Subsidiary Agreement) sub-committee approved the move.

Authority general manager Jim Windsor was backed up in his plan by Gilles Leduc, general manager of Kostuch Engineering, who said the extra dollars the authority would spend digging the river bottom 80 feet wide would not be recovered in flood damage savings. The plan proposes reducing the bottom width of 35 feet.

The channelization work scheduled for next year is Contract V, carrying on from approximately three kilometres west of Cass Bridge, to Salters Bridge.

The reduced river bottom channelization would effect a savings of approximately $1.3 million said Mr. Windsor.

Mr. Windsor, who expects to have an answer from EOSA by November 2, outlined the work to be done at Crysler. He said he was shocked at the cost estimate saying "I figured around $500,000 to fix the problem. It says it will take about $40,000". Along with the work itself, combined legal costs, expropriation fees and incidentals, the solution is expected to tally in at roughly $120,000, he said.

The $40,000 will cover a series of low level dykes and an ice control boom, he explained.

Second to Crysler on the list for relief are the Plantagenet area and third, South Branch flooding.

Executive members agreed the remaining $1-million could be used for those two areas although initially some discussion centred around the drainage problem in Augusta Township in western Grenville County, Mr. Windsor explained the funds were awarded for the Chesterville area and Augusta could be seen as too far away to coincide with the original purpose of the award.

Too, he said, the Augusta project does not even have a pre-engineering report complete while the other three projects reports have been completed and are ready to go.

The decision to narrow the work was not easily made. Cecil MacNabb, deputy-reeve of Winchester Township, told Mr. Windsor "If people knew what you were doing you wouldn't be able to move here for all the people you'd have down here".

Mr. Leduc countered the objection saying his firm had done work on the plan and he estimated it would cost the authority more than $1-million to widen the river bottom to 80 feet. That measure would save only $12,000 in flooded land. "Even if the work lasted 50 years, you'd never be able to recoup" the investment he concluded.

Crysler man killed in tractor rollover

CRYSLER (Staff) - Delburn Hugh Carruthers, age 30, a Finch Township farmer was killed when the tractor he was driving rolled into a ditch on top of him, Mon., Oct. 25.

Long Sault OPP received the call at 12:42 said a spokesman for the detachment. They were notified by Morrisburg Ambulance control on behalf of Finch Ambulance.

Coroner Dr. Graham Houze pronounced Mr. Carruthers dead at the family resident at 4:05pm.

The accident occurred when Mr. Carruthers was plowing the edge of a field on the slope of the ditch, according to the OPP.

Mr. Carruthers who lived on Lot 9, Con. 13 (RR4 Crysler), was to have celebrated his 31st birthday Sun., Oct. 31.

Newsbriefs

OMB queries quarry

(Staff) - An Ontario Municipal Board hearing in Berwick continues today and possibly tomorrow investigating the possibility of the establishment of quarries on three township properties. The applications are on parts of Lots 2, 3 and 11, Concession 2.

Wear a poppy

(Staff) - The annual Poppy Day Blitz will be held on Sat., Nov. 6 in Chesterville and Morewood. Members of the Royal Canadian Legion will be assisted in the blitz by the Chesterville Cubs and Beavers. Members of the Legion ask everyone to "please remember!"

Cash winners

(Staff) - The St. Lawrence Chapter of Registered Nursing Assistants announced the winners of their cash draw held October 18. They are: Eileen Cinnamon of Winchester, Barbara Filion of Winchester and Ruth Garner of Simcoe.

Chamber meeting

(Staff) - Members of the Chesterville Chamber of Commerce are reminded there will be a Chamber meeting Thurs., Nov. 4 at 8pm in the Drop-In Centre.

Auxiliary draw winners

(Staff) - The Chesterville Branch of the Winchester District Memorial Hospital Auxiliary recently held a draw. The winners were, first, Frank Arnold of Chesterville, an afghan knitted by Mrs. H. Justus; second, Joyce McMahon, a ceramic Christmas tree; and third, Ron Lynch, a Christmas floral centrepiece.

Fall back

(Staff) - Daylight Savings Time will be ending this coming weekend. Don't forget to turn your clock back one hour when you go to bed on Saturday night.

Rainfall report

Oct. 17 - 23

	Chesterville	South Mountain	Morrisburg
Rainfall	0	1.2	0.4
Accumulation To Date	468.4	499.0	500.8

Separate trustees get pay raises but not catch up

CORNWALL (Staff) - SD and G Separate School trustees voted themselves an increase last week that will leave them three years and $200 a month behind their county counterparts, over a three-year period.

Separate trustees allowance is now set at $200 per month and the chairman's at $300. The allowances will be increased five per cent on December 1 1982 to $210 and $315 respectively, explained board assistant secretary, Rejean Clement.

The following year the allowance is increased to $350 for members and $525 for the chairman. December 1, 1984 the allowances will be $400 and $600 per month, respectively.

These allowances are in contrast with a county board which presently pays its trustees $400 per month in 1982 and plans increases of five, nine and nine per cent over the coming three years. In the 1984-85 year trustees of the county board will be paid $500 per month and the chairman, $750 per month.

Mr. Clement said under provincial regulations a newly-elected school board could choose to roll-back these increases but would not be permitted to increase them.

In other business trustees voted to approve a Special Education Parent Guide, presented by the administration. The document outlines parents' rights and procedures to appeal decisions made by the special education identification committee.

Following an unsuccessful appeal to the appeal board a parent may further press his or her case to the provincial Special Education Tribunal, according to the brief.

Appeal would be a chosen course of action for parents who disagree with the identification of their child as an exceptional pupil or with the decision their child is not an exceptional pupil.

The appeal board will be made up of three members, two of whom are designated by the school board but the chairman may not be a trustee, member or employee of the board. The third member will be a representative of a local association of parents and has been designated by the parent of the pupil in respect of whom the appeal is being heard.

Board members also confirmed St. Andrews School as the top priority project for the coming year's capital expenditures.

The board is proposing the addition of six modular relocatable classrooms to accommodate the school's increasing population and add facilities for grade eight students, not currently offered such as home economics, guidance, special education, industrial arts, a library aid lunchroom.

Mr. Clement noted the relocatable classrooms are completely unlike the previously purchased 'portable' classrooms which in fact did not stand up to being moved.

The relocatable classrooms are more sturdy, made in some instances of concrete and can be moved a number of times, he explained. As such, they represent an investment rather than an expense.

Original estimates set the cost of the classrooms at $310,000 but closer investigation provided the figure of approximately $500,000, he said. Consultation with the Carleton Board of Education yielded the more accurate figures Mr. Clement concluded.

Chesterville Village refuses payments

CHESTERVILLE (Staff) - Following the advice of village solicitor Fred Cass Chesterville Village council agreed Monday night not to pay extra costs demanded by village lagoon contractor Gordon Mulligan.

In a letter to council recently Mr. Mulligan demanded a payment of $1,100 for removing a drainage tile from the bottom of the Chesterville Lagoon, and payment on the interest which accumulated on $17,613.43 which the village held back from the contractor until the lagoon tile was removed.

On the advise of the village lawyer council refused both requests.

Mr. Mulligan was hired by the village to construct the new lagoon cell for the village. After the work was complete a drainage tile was discovered in the bottom of the lagoon, which was draining the cell.

In a list of deficiencies given to Mr. Mulligan last May following council's inspection of the work was included the tile drain. The village held back the $17,613.43 until the deficiencies were repaired.

In September Mr. Mulligan hired local contractor Allison Graham to remove the tile. He charged the village $1100 for the work.

Village council maintains that Mr. Mulligan was responsible for the removal of all the tile drains from the site. Mr. Mulligan maintains that the engineer did not show the tile in his drawings.

● continued on 2



All in the family

The new head boy and girl at North Dundas District High School for the 1982-83 school year are a brother and sister team. Jill and Bart Steele were elected by their peers last week. Both are in grade 13, and are the children of Eric and Orian Steele of Winchester. It's the first time a brother and sister have held the positions at the same time.

record photo - macdonald

election '82

WARD MALLETTE
CHARTERED ACCOUNTANTS
Providing services in the areas of:
— Financial statement preparation
— Personal and corporate taxation
— Farm tax returns
— Farm sales and interfamily transfers
— Bookkeeping services
Municipal Buildings 774-3549
Winchester, Ontario. 774-3403

MacNabb wants to give ratepayers first class service

(Staff) - Cecil MacNabb, now deputy-reeve of Winchester Township, wants to give the ratepayers of the municipality number one service, and wants to do it from the position of reeve.

Mr. MacNabb is a candidate for reeve in the November 8 municipal elections.

As with his opponent, Gerald Holmes, Mr. MacNabb is a political veteran. He's been a member of Winchester Township council since 1959, with a brief break between 1976 and 1980.

He says he served as councillor for one year (when there were one year council terms), two years as deputy-reeve, and about 14 as reeve.

The major issue in this campaign is leadership says the Morewood resident. There is a lack of strong leadership at the council table, he said. "It is the council's biggest downfall." Mr. MacNabb thinks he is the one to provide the necessary leadership.

The main concerns of the candidate in this election is to give the ratepayers number one service.

To accomplish this council must watch costs in this day of restraint, noted Mr. MacNabb.

Number one service also demands equal treatment to all parts of the township, regardless of where the reeve lives, explained the candidate.

His interest in council is sincere, says Mr. MacNabb. There are too many sitting on council now simply for the prestige of the position. "I don't believe in that," he said.

Looking at his past experience Mr. MacNabb noted that he was the driving force behind the South Nation River Basin Study.

It was while he was chairman of the South Nation River Conservation Authority (SNRCA) that the motion to have all municipalities who are members of the conservation authority pay equally for projects carried out in the basin was passed.

Previous to that the municipalities directly affected by a project carried out by the SNRCA had to pay 75 per cent of the cost, while other member municipalities paid 25 per cent.

With the regional municipality of Ottawa-Carleton contributing 49 per cent of the SNRCA revenue raised through taxation other poorer municipalities could rarely afford major projects.

However, with the change to equal funding the expensive Basin Study plan was able to become a reality.

Mr. MacNabb was chairman of the SNRCA for four years.

As well, he's been a long-time representative of the township on the Three United Counties Council. He was Warden of the counties in 1969, and has been a member of each county board.

With a tone of caution Mr. MacNabb turned to the issue of roads in the township. He noted that the township can only pave and repair what they can afford to. But, he explained, the new tax assessment created by the installation of a new TransCanada gas pipeline through the municipality should help look after the roads.

Looking to the future he expects that the Boyne Road will be paved in 1983. He'd also like to keep a policy of high standard roads in the township, with a program of good maintenance.

Mr. MacNabb said he thought a lot about running for reeve, particularly considering the new three-year term. He didn't make any rash decisions, he said, but believed the ratepayers needed good representation.

RE-ELECT
ROBERT (Rowdy) GILLARD
DEPUTY REEVE
TOWNSHIP OF WILLIAMSBURG
FOR CONTINUED PROGRESS
IN THE TOWNSHIP OF WILLIAMSBURG
RE-ELECT
GILLARD, Robert
X

Holmes feels he has something to offer

(Staff) - Gerald Holmes is no newcomer to the political scene in Winchester Township. And the incumbent reeve of the municipality is looking to lengthen the political ties there by running for the position again in the November 8 municipal election. He's running against now deputy-reeve Cecil MacNabb.

Mr. Holmes' political career spans more than 20 years. In 1961 (when municipal terms of office were one year) he was reeve. In the elections that year he was defeated by Cecil MacNabb, and he remained an observer of municipal council until 1970 when he ran again, successfully as councillor.

He served as councillor until 1976 when he was elected as deputy-reeve. In 1978 he ran as reeve, and was elected. In the last municipal election, in 1980, he was acclaimed as reeve.

It's not difficult then to understand why Mr. Holmes is running again for reeve because he feels he has something to offer, experience, dedication, and the time necessary to do the job. "I always wanted to make a contribution to the community, and this is my way."

The municipality's biggest concern is the road system. The candidate said as reeve the township would pave according to the limitations of their financing.

He noted that phase one of the development road project on the Boyne Rd. was completed. And he added that he was taking credit for the project.

The Boyne will probably be paved in 1983, he said, with funds coming from the township roads budget.

The TransCanada pipeline which was constructed through the municipality this year had an adverse effect on many of the roads Mr. Holmes said, particularly in the west portion of the township. The heavy trucks which carted in machinery and carted out fill put a heavy burden on the road system.

But there will be a major benefit to the township from the pipeline in assessment, he added.

The second largest concern of the municipality is drainage said the candidate. The township has instituted a maintenance drainage program, where the province pays one-third of the cost of maintaining a drain, with supervision from the township drainage superintendent. This work does not require an engineer's report (cutting down on cost), and assessment of the cost is based on the previous assessment.

Winchester Township now receives the second largest allocation of tile drainage funds in Stormont, Dundas and Glengarry counties, said Mr. Holmes. More than $1-million worth of tile drainage has been done in the township, and continued tile drainage will remain one of the municipality's largest concerns.

As both reeve and deputy-reeve Mr. Holmes has been representative of the township on the Three United Counties council and proudly noted he hasn't missed one session of the council. He has also served on the counties roads committee for the past four years, with only one session missed.

The experience has made him realize that the problems the counties council faces are the same as those facing the township, explained Mr. Holmes.

The counties road budget is $5½-million and it's still not enough money. The roads committee holds a bi-annual road tour to meet with various people listen to their complaints about the raods, and try to resolve them.

While reeve the township council has attempted to keep the property taxes as low as possible noted Mr. Holmes. School board tax levies are usually the biggest culprit in rising taxes. Fortunately with the new pipeline installed the tax base will probably expand.

Looking ahead Mr. Holmes sees a need for a by-law enforcement officer. He's convinced that the municipality is at a point where there is a need for the position. Many municipal by-laws can't be enforced properly without one.

Of course, the Boyne Road is expected to be paved next year.

And the Osgoode-Russell boundary road, now designated a development road, may lead to the re-construction of a portion of the Winchester-Russell boundary road. There will probably be provincial funds, as well as Russell and Winchester township funds involved in the project noted Mr. Holmes.

It's been an honor and a privilege to serve the people of the township, said Mr. Holmes. He's considered himself one of the hardest working reeves in the township, and feels his approach of dealing with problems on a daily basis is a good one.

He added that he's enjoyed working with the present council and believes they've accomplished a lot in the last term of office.

Bookmobile schedule

CORNWALL (Special) - During the month of November the bookmobile will visit the communities in the Three United Counties, on the following schedule:

Mondays, November 1, 15 and 29: Riverside Heights (9:30-9:45); Stampville (10:15-10:45); Hainsville (11-11:20); Dunbar (12:50-1:20); Grantley (1:35-1:55); Lunenburg (2:30-2:50).

Tuesdays, Nov. 2, 16 and 30: Strathmore (9:30-10); Gravel Hill (10:30-11); Monkland (11:10-11:30); Grennfield (12:50-1:15); Apple Hill (1:30-1:50); Martintown (2:05-2:30); St. Raphaels (2:45-3:05).

Wednesdays, Nov. 3 and 17: St. Lawrence Estate (8:45-9:15); Curry Hill (9:45-10:15); Bainsville (10:30-10:50); North Lancaster (11:05-11:35); Glen Norman (12:50-1:15); Green Valley (1:30-1:50); Glenbrook (2:10-2:30); Glendale (2:45-3:15).

Thursdays, Nov. 4 and 18: Glen Robertson (9:30-10); Glen Sandfield (10:10-10:40); Lochiel (10:55-11:20); McCrimmons Corners (11:35-12); Dunvegan (1:15-2); Northfield Station (2:45-3:15).

Fridays, Nov. 5 and 19: Morewood (9:45-10:30); Ormond)10:45-11:05); Hallville (11:30-12); Mountain (1:15-1:45); Inkerman (2-3).

In addition the following locations are visited once each month: Elma, Wed. Nov. 10, 1-3; Lancaster Township (at public school), Tues., Nov. 9, 1:15-2:30; Berwick, Fri., Nov. 12, 10-11:30; Bouck's Hill (Timothy School), Nov. 10, 10-11:30.

SD&G trustees voted increase

CORNWALL (Staff) - In a vote that wasn't unanimous trustees of the Stormont, Dundas and Glengarry County Board of Education voted themselves an increase in remuneration last week.

Trustees who now receive $400 per month for their services will be getting increase of five, nine and nine per cent over the next three years (the new board trustee term is three years).

Presently the chairman of the board receives $600 per month.

The increases begin when the new board of trustees take office, following the November municipal election.

By the 1984-85 term trustees will be paid $500 per month and the chairman $750 per month.

● continued from 1

Now Mr. Mulligan wants the $1100 payment and interest accumulated on the money held back.

The village will be writing to the contractor to make their position clear.

LANDS TO BE SOLD
— to be disposed of by municipality and counties for non-payment of taxes
— bargains in farmland, recreational and residential properties for often little more than taxes owed
— our company provides comprehensive lists, describes each parcel and provides complete purchase details
— cost for one-year subscription is $12.00 payable to:
WINCHESTER ENGINEERING COMPANY
BOX 118
WINCHESTER, ONTARIO

IN OSNABRUCK TOWNSHIP, NOV. 8th
ELECT
DENIS G. LEFEBVRE
FOR COUNCILLOR
• 15 YEARS BANKING EXPERIENCE
• 7 YEARS IN LOCAL BUSINESS
• 4 YEAR MEMBER OF INGLESIDE VOLUNTEER FIRE DEPARTMENT
• 3 YEAR MEMBER OF INGLESIDE-OSNABRUCK ROTARY CLUB
THE TOWNSHIP IS A LARGE BUSINESS
. . . LET'S RUN IT LIKE ONE!
FOR TRANSPORTATION NOV. 8th
CALL 537-2049
VOTE
DENIS G.
LEFEBVRE
X
FOR COUNCILLOR

TOWNSHIP OF WILLIAMSBURG

NOTICE OF POLL

Notice is hereby given to the Municipal Electors of the Township of Williamsburg in the County of Dundas that whereas more candidates have been nominated to each of the following offices than the number required to fill such offices, therefore polls will be held at the times and places stated in this notice for the purpose of electing the holders of such offices.

OFFICE[S] FOR WHICH POLL TO BE HELD:

SCHOOL TRUSTEE
S.D.&G. Board of Education, Elected by Public School Electors. (One to be elected)

DEPUTY-REEVE (One to be elected)
COUNCILLORS (Three to be elected)

ADVANCE POLLS:
Date: October 30, 1982
Location: Clerk's Office, Williamsburg, Ontario
Time: 9 a.m. to 8 p.m.

REGULAR POLLS:
Date: November 8, 1982
Location: No. 1 - Anglican Church Hall (Riverside Heights)
No. 2 - Harold Gallinger's House (Archer)
No. 3 - Recreation Hall (Dunbar)
No. 4 - Fire Hall (Williamsburg)
No. 5 - John Saddlemire's House (Glenbecker)
No. 6 - Clifford Casselman's House (Bouck's Hill)
No. 7 - Stan Gow's House (Beckstead)
No. 8 - Recreation Hall (Winchester Springs)
No. 9 - Mildred Gilmour's House (Mariatown)
No. 10 - Garnet Prunner's House (Froatburn)
Time: Polls will be open from 11 o'clock a.m. until 8 o'clock p.m., no longer.

PROXY APPLICATIONS
A person who has been appointed a voting proxy may apply to the Clerk not later than 5 o'clock in the afternoon of Monday, November 8, 1982 to receive a certificate to vote by proxy.

Given under my hand this 20th day of October, 1982.

Signed:
MIKE WADDELL
Returning Officer
Township of Williamsburg

TOWNSHIP OF OSNABRUCK
NOTICE OF POLL

NOTICE IS HEREBY GIVEN TO THE MUNICIPAL ELECTORS OF THE TOWNSHIP OF OSNABRUCK IN THE County of Stormont that whereas more candidates have been nominated to each of the following offices than the number required to fill such offices, therefore elections will be held at the times and places stated in this notice.

OFFICES for which election is to be held:

Reeve - 1 to be elected
Deputy Reeve - 1 to be elected
Councillors - 3 to be elected
Public School Trustee - 1 to be elected for the Stormont, Dundas and Glengarry Board of Education.

ADVANCE POLL
One advance poll will be held at the Township of Osnabruck Municipal Office located just south of Osnabruck Centre, **SATURDAY, October 30th, 1982 from 9:00 a.m. to 8:00 p.m.**

REGULAR POLLS: WILL BE HELD ON **ELECTION DAY, MONDAY, NOVEMBER 8th, 1982 at the following locations from 11:00 a.m. to 8:00 p.m..**

Poll Number	Polling Place	Poll Description
1	Kenneth Shillito Residence Lot 8, Conc. 2 (off Eamon Road - east of Hoople Creek	comprising the first and second concessions from the eastern boundary to Lot 12 inclusive
2+2A	Fire Hall Ingleside, Ontario.	comprising the first and second concessions from Lot 13 to 25 inclusive, including the Village of Ingleside
3	Floyd Heagle Residence Lot 33, Conc. 2	comprising the first and second concessions from Lot 26 to the western boundary
4	Lunenburg United Church Hall	comprising the third and fourth and fifth concessions from the eastern boundary to Lot 12 inclusive, and in the sixth concession the south half of Lot 6 to the eastern boundary inclusive
5	Township Hall Osnabruck Centre	comprising the third, fourth and fifth concessions from Lots 13 to 24 inclusive
6	Joyce Beckstead Residence Lot 28, Conc. 4	comprising the third, fourth and fifth concessions from Lot 25 to the western boundary inclusive
7	Fire Hall Newington, Ont.	comprising the sixth concession from Lots 7 to 18 and the north half of Lot 6 to the eastern boundary inclusive: the seventh, eighth and ninth concessions from Lot 18 to the eastern boundary inclusive
8	Residence of the Late Jennie Flegg Lot 22, Conc. 7	comprising the sixth, seventh, eighth and ninth concessions from the centre commons to the western boundary inclusive

A person who has been appointed a voting proxy may apply to the Clerk not later than 5 o'clock in the afternoon of Monday, November 8th, 1982, to receive a certificate to vote by proxy.

Given under my hand this 21st day of October, 1982.

Thomas L. Melesky
Returning Officer

election '82

Hart forced to defend position in Osnabruck Twp

OSNABRUCK CENTRE (Staff) - Incumbent Osnabruck Township reeve Stewart Hart will be forced to defend his position on election day as now-deputy-reeve Garnet Ezard makes a bid for the position.

Mr. Hart kept the reeveship (taken in 1978 from Edwin Waldroff) in 1980 by acclamation. Mr. Ezard, who was first elected to deputy-reeve in 1978, also kept his seat by acclamation in 1980.

Mr. Hart previously served as deputy-reeve for two years and councillor for four. Among the accomplishments achieved during the previous term, he sees the new building for the township as one of the biggest, along with the Ingleside sewer project completion. In fact, he laughed, the bills for that have just been sent out- that may have been a bad time.

Mr. Hart said he feels the three year term is a lot longer for a candidate to commit himself to but if there are funds for projects, a council can accomplish more.

Garnet Ezard agrees the two-year term was sufficient but said the next three years will be of restraint, at any rate. Whether newcomer or established councilman, he said, the focus will be 'hold the line'.

He allows the township has been run in a reasonable manner and the new municipal office is appreciated, especially by township staff and council, but said he feels he has the expertise necessary to be reeve and that others behind him are ready to move up the ladder (to deputy-reeve).

Mr. Hart is a farmer, married and a resident of the Newington area. Mr. Ezard is married, a salesman of farm equipment and a resident of Osnabruck Centre.

Seeking the deputy-reeveship are a former deputy reeve Gordon Ross, incumbent councillors Carson Elliott and George Hehir.

Mr. Ross has served as a councillor of Osnabruck Township for five years from 1970 (the last year of one-year terms) until 1974. He was elected deputy-reeve for the 1976-78 term.

After a brief respite from politics, 1978 until present, he was busy with his business and numerous other commitments but said he has the time to devote now to the township's business and feels his three qualities of common sense, responsibility and experience will be his chief assets.

There is not really a burning issue of the day, he said of the election, but notes he is qualified, the position is open and he intends to try. Mr. Ross is married, lives in Ingleside and farms in the third concession of the township. Two of his five children are living at home.

George Hehir, a Newington area farmer said the main priority in times of tight money be the township road network. Mr. Hehir has served as a councillor for six years running. With that experience, he said he has no doubt he can handle the position.

Other relevant experience Mr. Hehir pointed to include six years on the water management committee, four years on the information and education committee and three years on the finance committee of the Raisin River Conservation Authority. He has served on the township's planning board since its beginnings and has also been a member of the township's hall board.

Mr. Hehir said he is not in favor of the new three year terms for council since in these days of job insecurity more people will become mobile and the township could face increased numbers of by-elections.

Mr. Hehir is married, does light farming on the family's Concession 8 farm, has four children and eight grandchildren.

The third candidate for deputy reeve is township councillor Carson Elliott. Mr. Elliott would be serving his second term on council if elected. He said he received an awakening as to how the system was run through his involvement with the recent formation of the township's official plan.

He has served on the recreation committee and has enjoyed the improvement in the township's parks and facilities, he said. The township office is an accomplishment of the past council which although it did cost in the vicinity of $160,000 was very necessary to the township operating as a corporation, as it should, said Mr. Elliott.

The sewage project in Ingleside was a big investment, he allows, but says it was banking on the future.

He sees the focus of the next term as restraint and reality. He would favor no increases to councillors honorariums and says township residents should "help each other through troubled times."

Mr. Elliott is a resident of Ingleside, the father of one boy and foster parent to a four-year old girl.

Osnabruck voters have large choice for councillors

OSNABRUCK CENTRE (Staff) - Osnabruck Township voters will have to weed out three of six candidates for councillors' seats on election day. The field of six includes only one incumbent, Rick Waldroff.

The others, Ronnie Dingwall, Bob Werely, Michael Dunne, Dennis Lefebvre and Peter Zeran have not been elected to municipal council previously.

Mr. Waldroff, an Ingleside resident, married with two children, is an employee of Domtar. He was elected to township council for the term 1977-78 and was chosen to succeed retiring councillor Frances Bird when she moved in 1981.

He has been involved in the recreation committee and is a past chairman of the township's Winter Carnival committee, as well as having been a member of the township's planning board since its inception in 1981. Mr. Waldroff serves on the Ingleside Fire Department.

His reasons for seeking re-election include a desire to continue projects that are on the go-recreation activities and follow-through on the planning in the township, including the finalization of the official plan.

During the coming term council will be forced to take a serious look at all projects from the road budget on upward, said Mr. Waldroff since they will be trying to get the most for the dollar available, acting within provincial restraint guidelines.

Township residents, he said, will see the roads as a primary concern since they see and travel the roads daily. They would therefore be a top priority.

In his position at Domtar, Mr. Waldroff said he is always looking for the optimum production for the least cost and that coupled with courses in industrial management and human resources, taken at St. Lawrence College would be of benefit to him as councillor.

He said, however he could not make promises since as only one member of a five-member board he would not be prepared to commit others.

Denis Lefebvre, an Ingleside resident and store owner is running because he wants to get involved and said he thinks the township should be run as a business.

Mr. Lefebvre does not think the three year term is necessary, he said. The ratepayers should have the opportunity to oust a council if they are dissatisfied, within two years.

He said he would bring his business experience to council although he would be representing the township as a whole and not specificially the business community.

He noted an all-candidates meeting will be co-ordinated by council rather than the Jay-Cees who previously performed that service, but who no longer operate in the township. He would welcome such a meeting he said.

A member of Rotary and the Ingleside Fire Department, he said he would feel it wise to resign from the fire department if elected. He would not wish to to be paid twice by the township and would not want to have to opt out of representing the township on matters where he saw a conflict of interest (fire department budgets).

Bob Werely, who is also campaigning in his first election agreed with Mr. Waldroff in that one person could not define priorities or projects, as one member of a five-person team.

He is campaigning on common sense and his own honesty, he said rather than a specific issue.

Mr. Werely has been a landowner in Osnabruck Township for 24 years, a volunteer community worker for eight years and notes he was a founding member of the Lunenburg Recreation Committee (which was begun in his father's garden).

The three-year term facing candidates will save dollars, he points out. In six years, one entire election will be saved, amounting to somewhere in the neighborhood of $5,000.

Ronald (Ronnie) Dingwall is a life-long township resident who lives near Newington. He is 29-years-old and married. He is interested in the election as a taxpayer and would like to see the people get a fair shake, he said.

"It will be a challenge" he said of the coming three-year term. He expressed hesitation to judge whether cutbacks or further restraint must be exercised until he is familiar with the individual situations. The tax burden, though, must be kept manageable since with the cost of borrowing money, ratepayers are already stretched to their limit.

Mr. Dingwall is a hobby farmer, Upper Canada Village employee and has one child, a son.

Mike Dunne, presently Family Life consultant with the SD and G Separate Board of Education, and a nine-year employee of the board, said he would like to offer his organizational skills which are often lacking in municipal governments.

The community lacks children's recreation facilities, especially a swimming pool, he said and if there is any way to obtain one, he would like to see it become a reality.

Too, he said, he senses a need for communication between the township and its citizens. Special days for road repair or changed garbage pick up are almost upon us before notification is received, he said.

Osnabruck Centre is in a position of great potential for industry location, said Mr. Dunne. With a railroad track immediately adjacent and its proximity to major centres, it could easily be the site of an assembly plant or some other form of clean industry related to the Ottawa computer industry, he said.

As well, he continued, Kraft should be encouraged to expand since it seems to have found a suitable setting.

Mr. Dunne said the mobility of present-day society allows for the infusion of new ideas and new people into the system and these can prevent any council from becoming static.

He concluded with his slogan, "A vote for Dunne will get things done."

Peter Zeran, president of the Stormont County Agricultural Society (Newington Fair) is also a first-time candidate in the municipal arena.

Mr. Zeran, a former township farmer and now Thompson Transport employee said he has thought for many years about the possibility but had been too busy until he sold his farm.

He has he said, all his life been involved with community organizations and has definitely experience to offer the township.

Although the three year term is being criticized by some as too long, Mr. Zeran doesn't see anything wrong with it since nothing happens in the township that you would want to throw a council out over.

The coming term will probably carry on with any present plans of council, unless they are examined and voted down, but he doesn't see any particular problems in the township. Rather, he said, he would like to make a contribution.

Mr. Zeran is married, has two grown children and resident on the third concession (north of Ingleside).

FOR REEVE
VOTE
Van Kessel

ANNOUNCEMENT
CANADA SAVINGS BONDS

WALWYN STODGELL COCHRAN MURRAY LIMITED, Investment Brokers, are pleased to announce that Laura David continues to represent them as a sub-agent in the sale of CANADA SAVINGS BONDS.

Be sure to contact her for friendly, immediate service between October 25 and November 8, for all your needs.

For all details, phone 448-3587.

ONLY A SHORT TIME
TO BUY SO ACT NOW!

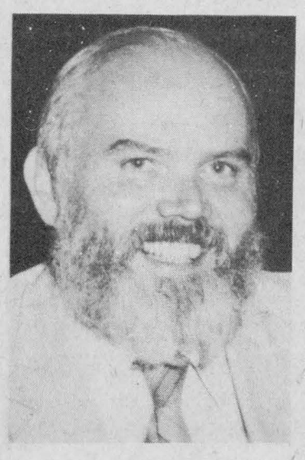

I
CARL
WARD
respectfully
request your
support for
Re-Election as

Reeve of
CHESTERVILLE

20 years Married and father of three children
Twenty-three years in Education - 16 years as Department Head.
12 year member, past President and past Director of Chesterville Rotary Club.
6 year member of Board of Governors of the Winchester and District Memorial Hospital.
Member of the South Nation River Conservation Authority and an appointee to its Information and Education Advisory Board.
Chairman of the Hospital Advisory Committee of The Seaway Valley District Health Council (serving 5 Counties).
A County Council appointee to the Committee commissioned to oversee the writing and publication of a new history of the Three United Counties. (This new history will be available for purchase Nov. 10. 1982).

Your vote for me will ensure STRONG AND CAPABLE REPRESENTATION on all issues of concern to you as a ratepayer on both Village and Counties Council.

Voting Day, Monday, November 8th, 11am - 8pm
Advance Poll, Saturday, October 30, 9am - 8pm

If you should require transportation please call:
448-2036 or 448-2858

Any Voter, unable to attend the polls due to health reasons (or other reasons that qualify for appointing a proxy) is asked to call the above number for the appropriate proxy forms.

District News

SANDTOWN (Special) - Sympathy is extended to Mr. and Mrs. George Hehir and family in the death of Mrs. Evaleen Hehir.

Mr. and Mrs. Freddie Helmer and family, Ingleside, were Thanksgiving Day visitors with Mr. and Mrs. Earl Helmer.

Thanksgiving weekend visitors with Mr. and Mrs. Jacques Renaud and girls were Mrs. Renaud's parents from Grimsby.

Mr. Frank Scott has secured a job in New Brunswick. Mrs. Scott, Nicholas and Lee expect to join him soon.

Mr. and Mrs. Earl Helmer were Thurs., Oct. 7 visitors at the home of Mr. and Mrs. Winston Carbino, Wayne and Jennifer.

By the end of the century, 80 per cent of mankind will live in the world's poorest countries, placing severe strains on the resources of the world.

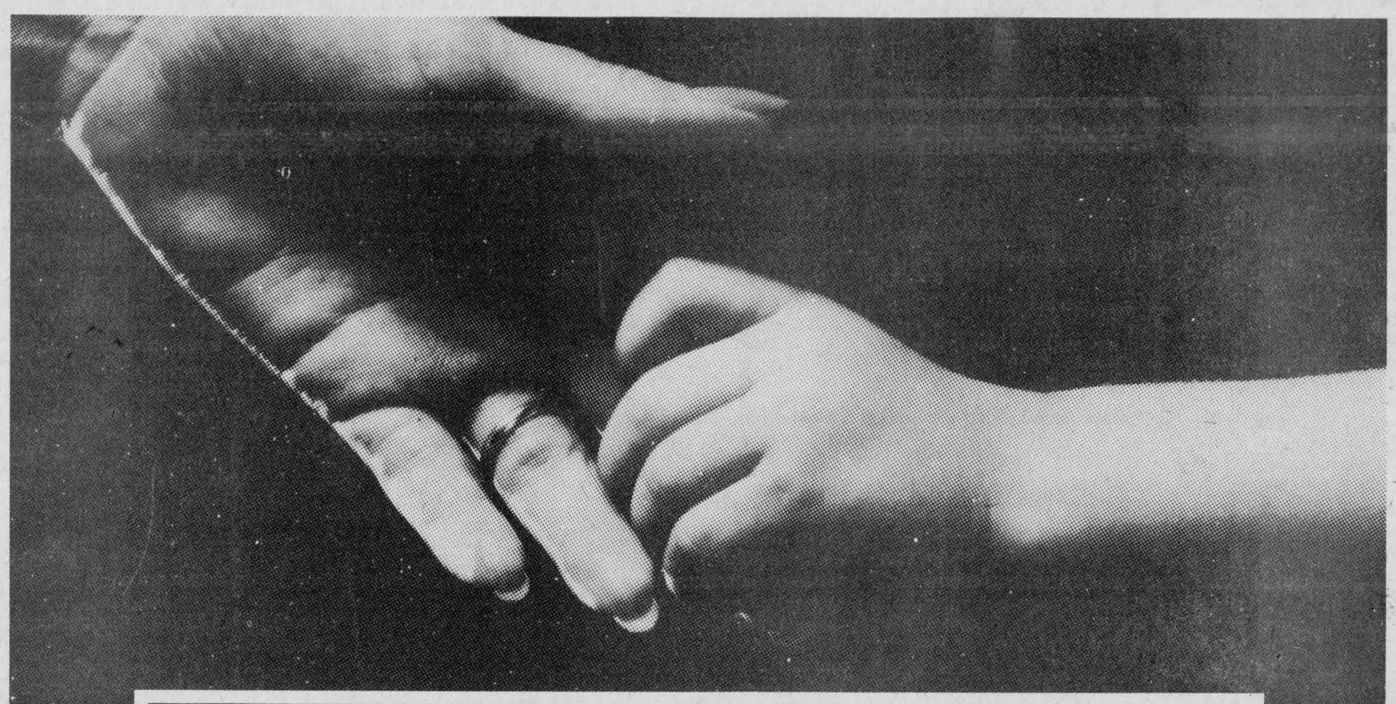

CANADA SAVINGS BONDS

12%
FIRST YEAR

THE NEW SERIES.
New Canada Savings Bonds earn 12% interest the first year. And after the first year, bondholders are guaranteed a minimum rate of at least 8½% for each of the next six years. Even if interest rates drop, you will never receive less than this minimum return on your Bonds.

Canada Savings Bonds not only guarantee a worthwhile return on your money, but they also provide other benefits that help make them one of the most convenient and effective investments you can find.

MAKE SAVING EASIER.
You can purchase Canada Savings Bonds with a simple cash payment or through instalments. And if you have the Payroll Savings Plan where you work, the Bonds are available through convenient deductions from each paycheque. Canada Savings Bonds are available in amounts as low as $100, up to the purchase limit of $35,000.

SECURE AND FLEXIBLE.
Canada Savings Bonds are a secure investment, and they also give you flexibility where it counts most. Should the need arise, your new Canada Savings Bonds can be cashed anytime. Prior to December 31, 1982, you will receive the full face value of your Bonds. After that date, you will receive full face value, as well as all interest earned from November 1, 1982.

2 WAYS TO EARN INTEREST.
Canada Savings Bonds offer you a choice of Regular Interest Bonds, which pay interest annually, and Compound Interest Bonds, which earn interest on your interest automatically.

ON SALE OCTOBER 25.
New Canada Savings Bonds go on sale Monday, October 25. Up to and including November 8, 1982, you can purchase your Bonds without having to pay accrued interest. They can be purchased from any authorized sales agent, including banks, investment dealers, stock brokers, trust companies and credit unions.

But don't wait too long. Please remember that the sale of this year's Series may be discontinued at any time.

CONTINUE TO EARN WITH THE BONDS YOU HAVE NOW.
The Canada Savings Bonds you already own are still worth holding on to. For the year beginning November 1, 1982, the rate on all unmatured Bonds has been increased to 12% from the 10½% minimum promised last year. The minimum rate for each subsequent year until maturity remains at 10½%.

Bonds issued from 1977 on benefit from this increase automatically; holders of unmatured Bonds issued before 1977 receive the higher return through an increase in the cash bonus payable at maturity.

YOUR BOND WITH THE FUTURE.

Canada

Super Herman



Super Herman returns next week

UNICEF needs your help

With the support of Premier William Davis, Ontarians contributed over $400,000 to this effort in 1981, providing a safe drinking water supply to many rural and urban communities in developing countries, and thus ensuring a prolonged and healthier life for UNICEF's children and their familes. UNICEF Ontario is continuing its work to achieve the vital U.N. water goal, and is appealing to everyone to remember UNICEF's children during this special week and to join in the fundraising drive on UNICEF Hallowe'en night. With your help, this night of fun and laughter will be shared with children around the world.

election '82

Cousineau, Stewart bid for Winchester deputy-reeve

(Staff) - The position of deputy-reeve in Winchester Township is being sought after by two men, present councillor Claude Cousineau, and Kenny Stewart.

Mr. Cousineau, a councillor for the past four years, is from Morewood.

The important issues in the 1982 November municipal election campaign include hiring a bylaw enforcement officer, the future of development roads, and the Russell-Winchester Boundary road, said Mr. Cousineau.

The upholsterer said he is in favor of the municipality hiring a by-law enforcement officer. There are by-laws being broken continuously in the township, that should be stopped. Without an enforcement officer it is impossible to stop the breaking of municipal laws he explained.

He noted, of course, that any such officer would have to come from outside the township, as the position would probably be an unpopular one.

Although the province is no longer designating roads under the development road program, (where provincial funding helps upgrade a road) work will have to continue to keep Winchester Township roads at their best.

He noted that the Osgoode-Russell boundary road (which is a development road) may be a stepping-stone to having a por- of the Winchester--Russell boundary road reconstructed. The council has been working toward that end noted the candidate.

Mr. Cousineau is being opposed for the position by dairy farmer Kenny Stewart.

Mr. Stewart, who lives at RR1 Winchester, ran for councillor twice previously but was unsuccessful in his bid.

The candidate said he decided to run to give the voters a choice (without Mr. Stewart's candidancy Mr. Cousineau would have been acclaimed).

He's offering himself as an alternative to Mr. Cousineau, he explained. He's in favor of having the issues concerning the township discussed.

The deicision to run was not a fast one, he noted. He's particularly interested in having more people running for municipal office. "We need more people to be involved."

With the election for township reeve between Gerald Holmes and Cecil MacNabb it means the loss of one good man on the council. More interested people are needed to provide good government, he said.

Mr. Stewart said he is also concerned with the amount of indecision shown by the present township council. There are many issues that should have been dealt with sooner, mainly land disputes, noted the candidate.

As well, Mr. Stewart would like to see more farm representation on council. Presently there is only one farmer on the township council, Albert St. Pierre. With the rural nature of the municipality it seems only right that farmers have a larger say in the municipality's business.

Roads are another campaign issue said Mr. Stewart. Recently, he said, he drove over the township roads and found them to be in bad shape. He's in favor of a policy of general upgrading for township roads.

Mount Carmel Auxiliary plans tea

by Aline Gormley

The October 13, 1982, executive meeting of the Mount Carmel House Auxiliary was a fruitful evening. Forthcoming activities were discussed and planned in part. The annual Christmas Tea will be held on November 27th in St. Andrew's Parish Hall. A Valentine Euchre will take place at St. Anthony's Parish Hall on January 29; (this date set tentatively).

Cecilia Kehoe, correspondence-secretary, will send a newsletter to the full membership. Maureen Bissonnette, membership convenor, will mail a pamphlet to all the churches of the area, both catholic and others seeking the support of their organizations to increase the sale of memberships to the Mount Carmel House.

A suggestion was presented in the form of a future priority project to approach all Women's organizations of the area in order that a representative be named to attend the regular meetings.

The executive will meet again on Wed., Nov. 10th at Mount Carmel House.

District news

FIFTH AVE. WILLIAMSBURG (Special) - We are very sorry to hear that Mrs. Claude Weegar is a patient in Winchester hospital. Hope is wished for a speedy recovery.

Mr. and Mrs. Jas. Riddell spent a recent weekend with Mr. and Mrs. Robert Chadwick of Summerstown.

Mr. and Mrs. Orval Baker, Ottawa visited Mr. and Mrs. Oliver Gallinger recently.

Mrs. Jas. Riddell visited Mr. and Mrs. Tom Bethune, Ottawa recently.

Mr. and Mrs. Oliver Gallinger attended the 50th anniversary in honour of Mr. and Mrs. Floyd Fisher, Morrisburg, Sun., Oct. 17.

Correction

(Staff) - It was mistakenly stated in The Record last week that board of education trustee Dr. Gerry Rosenquist was acclaimed to the position. In fact, Dr. Rosenquist is being opposed by former board member, Dale Beckstead.

The Record apologizes for any inconvenience this may have caused.

Encourage safety consciousness in your children, says the Industrial Accident Prevention Association.

Seaway Valley District Health Council
Conseil de santé régional de la vallée de la voie maritime
P.O. Box. 1540 - C.P. 1540
52 Main Street South - 52 sud, rue Principale
Alexandria, Ontario K0C 1A0
(613) 525-4106 (613) 525-4107

COMMUNITY REPRESENTATIVES WANTED

The Seaway Valley District Health Council wishes to invite applications from members of the community, residents in the County of Dundas, to fill a vacancy on the District Health Council.

The Seaway Valley District Health Council's primary function is to advise the Ontario Minister of Health on the health needs of the district. The objectives of the District Health Council are:

1) to identify the health needs of the district and consider alternatives to meet those needs.
2) to plan a comprehensive health care services program.
3) to co-ordinate all health activities and ensure a balanced, effective and economical service.
4) to work towards co-operation in the social development activities of the district.

The District Health Council meets on the fourth Thursday of each month at 6:30 p.m. Members of the District Health Council are reimbursed for their out-of-pocket expenses to attend meetings.

Interested individuals are invited to submit their name by November 10, 1982 to:

THE SEARCH COMMITTEE
SEAWAY VALLEY DISTRICT HEALTH COUNCIL
52 Main Street South
Alexandria, Ontario.
K0C 1A0
Tel. No.: (613) 525-4106

Keith E. Jodoin
Chairman
October 21, 1982

Gerald D. Lecours
Executive Director
10-2

DUNDAS
Power Line Ltd.
OWNER FRANK HEERKENS
ALL TYPES OF
HYDRO POLES & SERVICE INSTALLATIONS
HYDRAULIC AUGER
& 5-TON BOOM WITH BUCKET
BACKHOE SERVICE
EARTH & ROCK REMOVAL
TREE TRIMMING
R.R.1 CHESTERVILLE, ONT. K0C 1H0
Bus.: 448-3400
Res.: 448-3400

ESTD B 1905
BROWNLEE
FUNERAL HOME
FINCH
AMBULANCE SERVICE
984-2234

TOWNSHIP OF FINCH
NOTICE
Pursuant to a resolution of a meeting of Council held on October 18th, Hallowe'en will be observed in the Township of Finch on Saturday, October 30th.
A.V. Empey
Clerk
9-1

TO THE ELECTORS OF
WILLIAMSBURG TOWNSHIP
My name will appear on the ballot for councillor in the forthcoming election. There will be many hard decisions to be made in the next three years and if you feel that my experience as clerk-treasurer qualifies me as a member of council I would appreciate your support on November 8th, 1982.
FOR COUNCILLOR
VOTE
KEITH SCHELL



TO THE RATEPAYERS OF WINCHESTER TOWNSHIP
I am extremely grateful that the ratepayers of Winchester Township have put their trust and confidence in me in the past four years. As you may or may not know, I led the Polls Nov. 10, 1980, and with your continued support, I am confident we can, together, accomplish this again this election.
At the same time I firmly believe that experience is not only an asset but a definite requirement for the advanced position of Deputy-Reeve so as to give proper representation at both Township and County levels. On Nov. 8, 1982 elect a man with a combined fourteen year business and council experience.
Once again I humbly solicit your valued and continued support.
FOR DEPUTY REEVE
VOTE
COUSINEAU

Now you and your family can tune into the world of satellite TV and enjoy up to 108 picture-perfect channels.

With the new General Instrument Satellite TV System you'll bring an incredible selection of TV entertainment into your home.
There's commercial-free movies, sporting events, superstations, news, information services, Las Vegas and Broadway specials, the world's greatest entertainers and more awaiting you — 24 hours everyday — when you have this General Instrument System.
Please come in and let us show you the General Instrument Satellite TV System and how easily you can bring the world of satellite TV into your home. Not only is it enjoyable, it's affordable.
On-site demonstrations available.

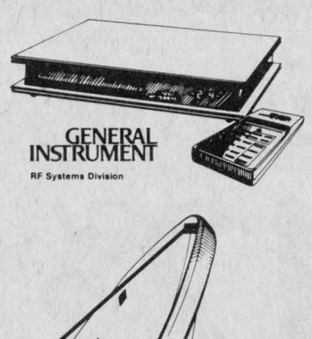



Black & Pollock
Satellite Systems
ARDEN BLACK
Williamsburg
Tel. 535-2561
JOHN POLLOCK
Winchester
Tel. 774-3519

TO THE RATEPAYERS OF
OSNABRUCK TOWNSHIP

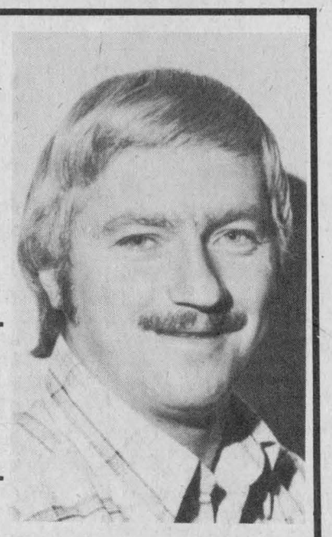

Being a resident of Osnabruck Township I feel I can provide an enthusiastic and honest approach to the many problems of the municipality.
Therefore, I solicit your vote on Monday, Nov. 8 for Councillor.
VOTE
RONALD DINGWALL

TV Towers
10' Sections
$32.95
CHANNELMASTER
Fully Automatic
ROTORS $94.95
CHANNELMASTER
3610 VHF
Deep Fringe $99.95
CROSSFIRE
3671 UHF-VHF
Deep Fringe $159.95
Quantum
1160 UHF-VHF
Deepest Fringe $199.95
STEWART ELECTRIC
INGLESIDE SHOPPING PLAZA
Home Hardware
537-2733



Happy anniversary

Tena and Harry Hutchinson celebrated their 50th wedding anniversary with friends and relatives at Morewood United Church Hall last Saturday. The couple were married October 26, 1932, in South Mountain. The couple have lived in Morewood the entire 50 years. They were joined also by 11 relatives from Manitoba. They are the parents of two sons, Glendon and Carl, and five grandchildren.

record photo - macdonald

Record Recipes

by Chris Brown

I feel fairly sure that everyone has those days when they go home (or are home) and just can't face making another meal. Even those of us who love to cook experience these doldrums and hard work is definitely not the answer to them!

One of our rainy day solutions is to make extra pizza ahead when it's on the menu and freeze it, mostly cooked.

The conventional cardboard that comes from the supermarket (no offense, everyone!) is frozen before it's cooked and I'm sure this has to affect the cheese molecules because they don't taste like regular cheese. The yeast dough, too has had half its cells killed off by freezing and isn't fluffy and tender as is homemade.

So - that's the recipe for freezing; what's the recipe for pizza?

PIZZA

3 tsp. yeast (one envelope)
1 tsp. corn syrup or sugar
½ cup warm water
1½ cups reconstituted instant milk
flour to consistency (about 5 to 6 cups probably)
1 tsp. salt
¼ cup vegetable oil
1 tbsp. corn syrup or sugar
pizza sauce and toppings

To make the dough, dissolve the yeast in the water and sugar ingredients in a large bowl. When you are sure the yeast has all been dissolved add the other liquid ingredients and the sugar and salt.

Either let this sit if you have taken the milk out of the fridge, or make the powdered milk up from lukewarm water (a better idea). When it is no longer cold, stir-in about half the flour, to make the consistency of glue. You will have the right amount when the batter seems to be making strings but is not solid.

Beat at this stage to develop the gluten and then add the remaining flour, little by little, until the batter comes away from the sides of the bowl by light scraping.

Turn the batter out onto a heavily floured counter and knead as you would bread (until it is elastic and bounces back). Let rise while you are making the sauce, cutting the toppings and grating the cheese. It doesn't matter if the rising time is as long as with bread since you aren't looking for that light, full of air, texture.

After it has risen for an hour or so, punch down and spread on pizza pans with a lip at the edge of the pan to catch any errant sauce. Spread the toppings and grated cheese. We find that 1.25 lb. of cheese will do one pizza pan and two cake pan size pizzas if grated; it never seems to go as far if you just slice it. (PS - that is roughly the amount of dough this recipe yields).

Follow instructions for freezing if there's any left at the table. If you have extra dough left when you make up the pizzas or just don't feel like making the whole bunch, freeze the dough as is. It won't be quite as likely to rise as far next time but it's pizza and that's flat anyway!

SD&G elementary teachers participate in PD Day Friday

(Special) - All 400 SD&G Elementary Teachers will leave their classrooms on October 29th to participate in a Professional Development Day.

The theme of the day is "Language Communication". Dr. Ed. Frierson, Executive Director of the Nashville Learning Centre, will set the tone for the day by giving a keynote address to all elementary teachers entitled "The Boston Marathon". This address will take place at the Capital Theatre in Cornwall.

The afternoon session will be comprised of 14 workshops which will reinforce the theme Language Communication. The workshops will range from drama to using a newspaper in the classroom. Workshop presenters have been chosen from across the province and hopefully they will provide some expertise for our teachers.

The local committee has been planning this day for many months. Teacher workshops were their main focus but the students were not forgotten. The committee has made arrangements for students to participate in a free skating program at many arenas and city students will be entertained at the Port Theatre.

Please contact your child's school if you need further information regarding the day's events.

2ND Anniversary

BROOKDALE MALL / CJSS
JELLY JUMP CONTEST



DURING OUR 2ND ANNIVERSARY
30 LUCKY SHOPPERS WILL WIN !
SEE CONTEST RULES IN THE MALL

BROOKDALE MALL

CJSS 1220 CORNWALL

JELLY-JUMP WILL TAKE PLACE IN THE BROOKDALE MALL ON SATURDAY, OCTOBER 30, 1982 AT 1:00 PM.

Here's How It Works

30 Lucky Shoppers will share in $5,000.00 in Shopping Spree Dollars by being eligible to participate in the Brookdale Mall/CJSS Jelly Jump Saturday, October 30, 1982, at 1PM in the Brookdale Mall.

30 draws will take place at random from the entries in the ballot box (Oct. 14 to Oct. 26th, 1982).

On Sat. Oct. 30th, 1982 at 1PM, the contestant will jump into our pool and wallow around to find a numbered token in the jelly mixture. The one selected will match a numbered envelope containing a prize. The contestant will have the choice of entering the pool or appointing someone to do it on their behalf. However, the name must be registered with the mall Administration Office no later than Thursday, Oct. 28, 1982 at 5PM.

All Shopping Spree Dollars must be accepted as won and must be redeemed by Dec. 31, 1982, redeemable in most stores in the Brookdale Mall.

The Jelly Jump Listing has a total VALUE of $5,000.00
Prize envelopes are in denominations as follows:

1 x $1,000.00	1 x $200.00	7 x $100.00
2 x $ 500.00	4 x $150.00	7 x $ 75.00
1 x $ 325.00	4 x $125.00	3 x $ 50.00

All persons eligible to participate in the Jelly Jump (in costume of their choice) will also have a chance to win 1st Prize $100.00, 2nd Prize $50.00 3rd Prize $25.00. Decisions of the judges will be final. Judging will take place just prior to the beginning of the Jelly Jump.

All Jelly Jump Participants
WILL DEFINITELY WIN
One of The Prizes Listed Above

If you are a lucky shopper whose name has been drawn, you must register at the Mall Administration Office immediately (but no later than Thursday, October 28, 1982 at 5 p.m.) If you wish you may appoint a substitute to jump for you.
Remember more Cash Prizes for the Best Costume.

"YOU CAN'T WIN WITHOUT A BALLOT"
Ballots Available at above Participating Merchants

WIN! $5,000 IN SHOPPING SPREE CERTIFICATES DURING OUR JELLY-JUMP CONTEST

ADDED BONUS DRAW

5 ATARI GAMES WILL BE GIVEN FREE

TO FIVE LUCKY SHOPPERS WHO ARE IN ATTENDANCE AT THE BROOKDALE MALL

CJSS Anniversary Jelly Jump, Sat., Oct. 30, 1982 at 1 P.M. The first 1,000 spectators to obtain a ticket at the pool area will be eligible to win. Please note winners must be present at the time of the draws. (Draws to be made at the end of the Jelly Jump). Only one (1) Atari game per family can be won and contestants participating in the Jelly Jump are not eligible for these draws. Employees and immediate families of the Brookdale Mall management and stores and Tri-Co Broadcasting Ltd. are also not eligible.

BROOKDALE MALL

BALLOONS for the Kiddies
Saturday Oct. 30 while supply lasts.

CLOWNS

"PRIZES" FOR BEST JELLY-JUMP COSTUME OCT. 30

Happy Anniversary to us!
Our Merchants have Anniversary Savings for you from now to October 30th.
On Oct. 30th we will have the Brookdale Mall/CJSS Jelly Jump
Put on your hat Join the Party!
There's Always Something New For You
YOU Have A Special Invitation to Attend

CJSS 1220 CORNWALL

A Big CAKE & PEPSI FOR ALL
Saturday, Oct. 30 while supply lasts.

CARM AUBE & HIS BAND TO ENTERTAIN "DIXIELAND" 1-5 P.M. SATURDAY, OCT. 30

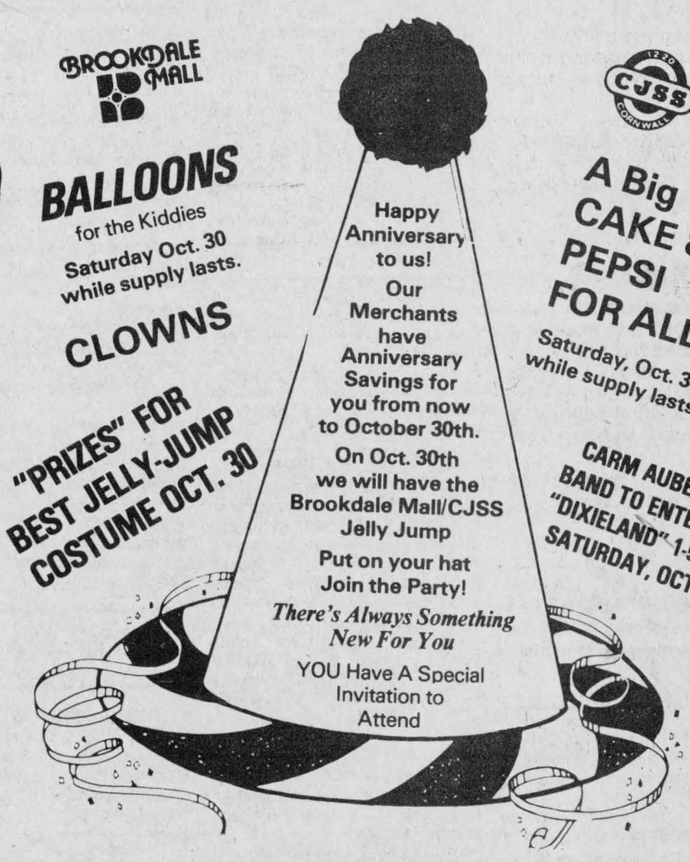

PARTICIPATING MERCHANTS

Woolco Department Store	Jeans Plus
Dominion Stores	Dexter Shoes
Shoppers Drug Mart	Kiddie Kobbler
Miss Cornwall Restaurant	Lafave Gift Shoppe & Telephone Centre
Food World Restaurant	Kern's Jewelry
He & She Hairstyling Of Brookdale Mall	Peoples Jewellers
Dallago Pastry & Delicatessen	Coles Book Store
Sam The Record Man	Upper Valley Book Store
Radio Shack	Elegance By Ron's Fabrics
Parisien Fashions	Golden Yarn
Village Classics	Miss T's
Marcel-Raymond	Direct Film
The Squire Shop	Parkway Photo 11
Chez Beatrice Children's Wear	Fantastic Cleaners

BROOKDALE MALL
Cornwall, Ontario

*MALL HOURS
Monday thru Friday
10 a.m. to 9 p.m.
Saturday
9 a.m. to 6 p.m.
*some stores have extended hours

Brookdale Avenue at the Bridge Entrance

CJSS 1220 CORNWALL

THE RECORD CLASSIFIED ADVERTISING

For Sale

HOUSE FOR SALE — On George Street in Crysler, 3-bedroom bungalow with car-port on a large lot. Modern kitchen and bathroom; electrically heated. Price reduced to settle estate. Tremendous value at $24,500.00. Immediate possession. Call 1-938-3860, M. Jean Cameron Real Estate Ltd., MLS. 10-3

FOR SALE — Refrigerator, $79.00; Int. Cub Cadet Riding Mower, $550.00; 8N Ford tractor completely rebuilt, $1275.00 trailer unlicensed, $50.00. 448-3416 (evenings). 6tf

TREAT YOUR FEET to better work boots by Kaufman, Greb, TufMac and Gorilla. CSA from $49.95. Lindsay & McCaffrey, Main St., Manotick, 692-3368. 16-14

HOUSE FOR SALE — In Chesterville, 6-room, 2-storey, large lot, new electrical, plumbing, heating, carpet, siding. Phone 448-3318 (days), 448-3280 (evenings). 9-2

FOR SALE — Used steel pipe and plate. I.R. Bell & Son, 3000 Copeland St., Cornwall. 933-1119. 31tf

FOR SALE — Sides of Pork, $1.23 lb. Country Meat Market, Dunbar, 448-2123. 13tf



FOR SALE — Teak coffee table, chair and teak bench with 2 gold cushions; window shades, assorted lengths; dining light fixture. Call 1-345-5489. 51tf

FOR SALE — Cedar fence posts, large selection. Picked up or delivered. Morrisburg. 543-2666. 30tf

FURNITURE LOFT FALL SALE — Save up to 50 per cent on 3 floors of quality furniture. Sklar, Roxton, Kroehler, etc. One of the largest selections in Eastern Ontario. Finch, 984-2051. (Closed Mondays). 9-4



Al-Mor Ladies Wear

THIS WEEK ONLY!

WE ARE OFFERING

10% OFF

ALL JEANS

VISA, BIG BLUE

GENIO VERDI

IF YOU BUY A TOP WITH YOUR JEANS, WE WILL GIVE YOU 5% OFF TOP.

FREE PAIR OF HOSE WITH EVERY REGULAR SALE OF $60.00 OR MORE. (Valued up to $3.00)

OPEN EVERY MONDAY FOR YOUR CONVENIENCE.

448-3370

CHESTERVILLE

FOR SALE — Surge pipeline milking systems, parlors, feeding systems, water treatment equipment, stand-by power supply, new and used vacuum pumps, bulk tanks, milker pails and buckets. Peter Babcock Ltd., Surge Dairy Farm Equipment. 984-2991. 51tf

FOR SALE — Water Softeners, Myers pumps, iron or sulphur filters, chlorinators, plumbing supplies. Garry Murhpy, Sales and Service, Brintson. 652-2337. 21tf

FOR SALE — Evinrude 45 HP Rotary Snowmobile, $650.00. 448-3416. 6tf

SPECIAL FUNK'S SEED CORN — Variety 2660, Heat Units 2600 grain yields percent of mean 105; Variety G-4036, heat units 2650, grain yields per cent of mean 103; Variety G-4042, heat units 2700, grain yields percent of mean 100. Price $30.00 per bag, 80,000 kernels. First Come, First Served. Earl Eamer, Avonmore. (Farm Machinery Dealer). 12-6

For Sale

WATER BEDS — Factory low prices starting at $239.00. Factory Outlet, North Gower, Ont. 1-489-3904. 41tf

FOR SALE — Barn boards, clean and dry, would make a nice finished rec room. Phone 984-2436. tfs

FOR SALE — Dark brown Mouton fur coat, beige cloth coat lynx fur collar; muskrat fur jacket. All size 18; reason for selling to large. Phone 448-2670. 9

DRAPERIES — Made to measure, good selection of fabrics, vertical blinds and upholstery work. Call for free estimate in your home. 448-2228. 3tf

FOR SALE — DeLaval Pipeline Milkers, new and used bulk tanks, Vacuum Pumps, Pail Milkers and other dairy equipment. Garry Murhpy, Brinston, 652-2337. Evenings, 652-2319. 25tf

FOR SALE — Well aged C1 steer beef. Sides - $1.48 lb.; Hinds - $1.68 lb.; Fronts $1.23 lb. Cut, wrapped and ready for the freezer. Country Meat Market, Dunbar. 448-2123. 13tf

FOR SALE — Heavy winter jacket, size 44; toaster; food processor, half price. 448-2394. 9-1

FOR SALE — 65,000 B.T.U. oil furnace from mobile home and crank out type windows. 448-3276. 9

FOR SALE — Dry wood, standing and laying down, elm and some maple. 984-2503. 9

LEIGH VALLEY COAL — (Stove and chestnut) $139.00 per ton (U.S. dollars). Call anytime 315-393-7245. 9

FOR SALE — 1976 Buick Century, 81,000 miles, good working order, 6 Michelin tires, $1000 firm. 448-2380 after 6pm. 9-1

FOR SALE — One-year old purebred Charolais bull; 2 one-year old purebred red Shorthorn bull. Both reasonably priced. Apply 613-528-4304 after 6pm on weekdays and all day Saturday and Sunday. 10

FOR SALE — Loader with hydraulic bucket to fit 165 or 175 Massey tractor. Call 984-2208 after 5pm. 9

FOR SALE — 1972 Moto Ski Capri, good condition, $350.00. 984-2316. 9

FOR SALE — G.E. 24" white stove; Rollaway bed; serving tray on wheels; utility cupboard; step stool; parlour table (small square). Phone 448-2745. 9

FOR SALE — 1980 Delta 88 Holiday Coupe, 48,000km, like new, many extras, $500. stereo. Asking $8,000. Call 537-8230. 9

FOR SALE — 2 snowmobiles, 1970 Moto-Ski and 1972 Bombadier, both in good running order; Billy goat, 6 mos. old. 984-2289. 10-2

FOR SALE — 1977 4x4 Jimmy, fully equipped, 51,000 miles. Call 987-5709. 10-2

LIVESTOCK — Herd of 34 head of Grade Holstein cows to be sold at Leo's Livestock Thursday, October 28 at 2pm. 9-1

FOR SALE — Set of sliding doors, plywood, 6 feet wide x 12 ft. long and track. 448-3142. 9

RESIDENTIAL PROPERTY — In beautiful country setting - The estate of the late Mr. Ernest Lanois, located 5 miles northwest of Chesterville, lot size 2.02 acres - 420 ft. of frontage, 210 ft. deep. Lot includes mobile home approximately 14 ft. wide x 70 ft. long in excellent condition; also outbuildings. Beautifully landscaped in cedar grove. Asking $38,000.00. Contact A. Lanois, RR3 Chesterville or L. Grant, Crysler, 987-5516 for appointment. 9

FOR SALE — 12'x15' cream coloured carpet; glass tables; Fisher Price horse and carpet sweeper. 448-2389. 9

FOR SALE — 1979 Dodge Omni, hatchback, very clean, AM-FM radio, standard transmission. Call 534-2150 after 6pm. 9-1

DURANT'S FLOWERS

FALL SPECIAL ON

SPRING BULBS

• TULIPS • DAFFODILS

• HYACINTHS AND MORE

448-2354

CHESTERVILLE

Wanted

ARTICLES WANTED — Top prices paid for scrap metal, brass, copper, lead, batteries, radiators. I.R. Bell & Son, 3000 Copeland St., Cornwall. 18tf

HELP WANTED — Reliable person for part-time work to clean horse stable and do odd jobs Sat. or Sun. Own transportation. 987-2059. 9

HELP WANTED — Brannen Bus Lines call 448-3325 or 448-2455. 9-2

WANTED TO BUY — Beef Hides. Earl's Meats Ltd., Chesterville. 448-2324. 16tf

WANTED — Nurses' Aide, home for the elderly, part-time. Phone 987-5562, 9am-4pm. 9-3

WORK WANTED — Cleaning, snow removal and general repairs around your home. 448-2305. 9

BABYSITTING — Will babysit in my or your home in the Chesterville Village. 448-2305. 9

WANTED — Used cameras, projectors, etc. for resale. Leave your equipment with us. We will sell it for you on a commission basis. Any photo equipment, cameras, lenses, flash units and dark room equipment. Coronet Camera Shop, 124 Pitt St., Cornwall, Ontario. 932-1664. 9-2

WANTED — Ride to Ottawa, working in Blackburn Hamlet. Willing to take ride to Bank Street or East End area. Starting Nov. 8. Monday to Friday 9-5. Call 448-3490 anytime. 9

WANTED — Spring calves. Earl Cross, 448-2324. 9-1

RIDE — To Ottawa, working on St. Laurent. Will take ride to Bank St. or East End area. Working hours 9-5. Willing to leave earlier in mornings. Call 448-2082 after 6pm. 9

WANTED — Mature person to care for four month old infant, preferably in home, weekdays, bilingual person preferred. Call 984-2352, Finch. 9

WANTED — To buy BEEF HIDES. Higher prices paid. Call Ed Hartle, 346-5961. 25tf

Free

FREE — To good home, 2 kittens, male, fully house trained. Phone 448-3271. 9

For Rent

FOR RENT — 2-bedroom apartment. Apply Allison Graham, 448-2196. 9

FOR RENT — Wedding and anniversary cakes. Phone Country Cake Boutique, 448-2065. 12tf

FOR RENT — One-bedroom apartment in Chesterville. Available Nov. 15. Louis Restaurant, 448-2051. Fridge and stove included. 7tf

HOUSE FOR RENT — In Village of Crysler. 3-bedrooms. Available Nov. 1. Phone 987-2015. 6tf

FOR RENT — In Chesterville, 1-bedroom apartment, heat and hydro included, also fridge and stove. 448-2822. 6tf

FOR RENT — 2-bedroom apartment, 80 Mill St., Chesterville, garage and good size yard. Call 774-5323 after 6pm. 6tf

Notices

WINTER STORAGE — The Chesterville & District Agricultural Society will accept dead storage at the Chesterville fairgrounds, Sat., Oct. 30 and Sat., Nov. 13, 9am-4pm. 10-2

Riverside Carpentry Inc.

— Farm Buildings
— Additions
— Renovations
— Roofing
— Siding
— Wood Furnaces

WE AIM TO PLEASE!

HUBERT CASSELMAN

984-2553

Notices

NOTICE TO CREDITORS IN THE ESTATE OF ERNEST JOSEPH LANOIS, Retired farmer deceased.

All persons having claims against the Estate of Ernest Lanois, late of the County of Stormont, who died on or about the 16th day of October, 1982 are hereby notified to send particulars of same to the undersigned on or before the 27th of November, 1982 after which date the Estate will be distributed, with regards only to the claims of which the undersigned shall have notice, and the undersigned will not be liable to any person of whose claim they shall not then have notice.

Dated at Chesterville this 27th day of October, 1982.

Alice Lanois
Linda Grant
Executors of the Estate
RR3 Chesterville, Ont.
K0C 1H0
11

WELDING — Electric and acetylene mobile unit. Construction - Farm - General. Phone 448-2879. Charles Casselman, College St., Chesterville, Ont. 10

NOTICE — Just can't find the right fabric at the right price? - Try us! Hijac Fabrics, Grantley, 448-3556. Open daily Sun.-Sat., 9AM - 8PM. Except Sat. close at 1PM. 9-1

FARRIER MOBILE SERVICE — Horse Shoeing and Trimming. Now also equipped to trim cattle. Call Myrle McMillan, 448-2642, Williamsburg, Ont. 33tf

JOHN WEMERMAN CONSTRUCTION — Renovation, additions, alterations, repairs, rec rooms. FREE ESTIMATES, 55 Fifth St. East, Morrisburg. Phone 543-3017. 9-2

GETTING MARRIED — Have your personal wedding story captured by an experienced photographer. We also take family, anniversary and personal photographs. Book early by calling Wayne LaPrade, Chesterville, 448-2321 days or 448-2852 evenings. 20tfs

NOTICE TO CREDITORS AND OTHERS

IN THE ESTATE OF CONRAD RICHARD WERT, late of the Village of Crysler, in the Township of Finch, County of Stormont, deceased.

All persons having claims against the estate of **CONRAD RICHARD WERT,** late of the Village of Crysler, in the Township of Finch, County of Stormont, Retired, who died on or about the 28th day of November, 1981, are hereby notified to send full particulars of their claim to the undernamed on or before the 1st day of December, 1982, immediately after which date the assets of the deceased will be distributed among the parties entitled thereto, having regard only to claims of which the Executrix shall then have notice.

DATED at Winchester, Ontario this 15th day of October, 1982.

CASS-WORKMAN-BARNHART
Barristers & Solicitors
489 Main St.,
Winchester, Ontario.
K0C 2K0

Attention: W.J.S. WORKMAN
Solicitor for the Executrix
10-3

CUSTOM COMBINING — Corn, buckwheat, high moisture corn. Dean Duke, 448-3242. 9

WEDDING INVITATIONS — ANNOUNCEMENTS — ACCESSORIES — 3 distinctive lines. Custom Printing. Eastern Ontario Graphics Ltd., Hwy. 43, By-Pass Chesterville. 19tf

CUSTOM PLOUGHING — Arden Carruthers, 448-3149 or 448-3480. 9

ROOFING — Galvanized, $32.28 per square; coloured $48.05 per square. B & B Construction, 984-2898, 535-2820. 12-4

MEMBERSHIPS AVAILABLE — St. Mary's Social and Drama Club cordially invites any person wishing to join. Memberships are $3.00 single and $5.00 per family. Available at The Brookslyn, 448-2804 or Mike McMahon, 448-3506. 10-2

NOTICE — Going for a Sunday drive - Follow our sign from the Church or Boundary Road and Browse through our table of collectibles. (Snacks available too). Hijac Fabrics, Grantley, 448-3556. Open daily Sun.-Sat. 9AM to 8PM. Sat. close at 1PM. 9-1

NOTICE — Aluminum and Vinyl Siding, Roofing, Doors, Windows, Eavestroughing. Free Estimates. Phone 448-2855 after 6 P.M. 2tf

NOTICE — Once a week for all your travel needs, call Dianna or Dee or World Wide Travel Bureau, Cornwall. 933-8720. 33tf

Notices

BOARDING — All breeds dogs and cats. Breeders of Labrador Retrievers, black, chocolate and yellow puppies. 1-987-5479, Ro-Shan Kennels Reg'd. 29tf

NOTICE — Will do custom ploughing. Manley Wheeler, 448-2418. 9

CUSTOM COMBINING — Corn. 984-2593. 9-3

NOTICE — For all your cake supplies drop in and order your specially made cake ... Birthday, Wedding, Anniversary. Hours - Mon.-Fri., 8:30-4; Saturday by appointment only. Country Cake Boutique, located in Countryman Electric Building, Hwy. 43, East Chesterville. 448-2474. tf

NOTICE — For superior dry-cleaning service, drop your clothing in at Al-Mor Ladies. 52tf

NOVEMBER — ELECTION - Don't forget to VOTE GERRY ROSENQUIST, Trustee. 9-1

ATTENTION FARMERS! — Fence line clearing; manure pile removal; ditching; manure lagoons; septic systems; equipment rentals. Free Estimates. Rick's Excavation Service, Cornwall, 938-1533 (nights). 28tf

SEAWAY VALLEY CHRISTIAN COUNSELLING SERVICE AND THERAPY — For inquiries, phone 543-2606 (weekdays) or write Box 1063, Morrisburg, Ont. K0C 1X0. 9



BOB'S BARBER & HAIRSTYLING SHOP

HOURS

Monday — Closed
Tuesday — 8:30am - 5:30pm
Wednesday — 8:30am - 5:30pm
Thursday — 8:30am - 5:30pm
Friday — 8:30am - 9pm
Saturday — 8:30am - 5:30pm

52tf

SAVE YOUR OLD FREEZER FROM HARD LABOUR — Let us slaughter, cut, wrap and freeze your beef and pork. We will smoke your bacon and ham. Earl's Meats Ltd., Chesterville. 448-2324. 11tf

NOTICE TO CREDITORS AND OTHERS

IN THE ESTATE OF ROBERT LASALLE HITSMAN, late of the Village of Winchester, in the County of Dundas, deceased.

All persons having claims against the estate of **ROBERT LASALLE HITSMAN,** late of the Village of Winchester, in the County of Dundas, Drover, who died on or abut the 3rd day of May, 1982 are hereby notified to send full particulars of their claims to the undernamed on or before the 1st day of December, 1982, after which date the assets of the deceased will be distributed among the parties entitled thereto, having regard only to the claims of which the Executors shall then have notice.

DATED at Winchester this 15th day of October, 1982.

CASS-CASS-WORKMAN-BARNHART
Barristers and Solicitors
489 Main Street East
Winchester, Ontario.
K0C 2K0

Attention: W.J.S. WORKMAN
Solicitor for the Executors
10-3

In Memoriam

IN MEMORIAM

ARMSTRONG — In loving memory of a dear husband and father, Bryce Armstrong, who passed away October 30, 1959.
Resting where no shadows fall
In perfect peace he awaits us all
God will link the broken chain
As one by one we'll meet again.

Always remembered by
Wife Vera and Family
9

VICE & CRAIG
Funeral Homes Inc.
METCALFE
821-2120
WINCHESTER
774-2120
CHESTERVILLE
448-2120

Cards of Thanks

CARD OF THANKS

I would like to thank friends and neighbours for their cards and getwell wishes while I was a patient at Winchester District Memorial Hospital. Special thanks to Dr. P. Vorobej, nurses in I.C.U. and nurses on Second Floor.

Dick Dikschei
9-1

CARD OF THANKS

We wish to express our sincere thanks to Dr. Slowey, Dr. D.W. Justus, nurses and staff of 1 East and First Floor of Winchester District Memorial Hospital for their prayers and dedicated service administered to the late Mrs. Jennie Flegg. Special thanks to Rev. McEvoy, Newington United Church, relatives, friends and neighbours for their visitations and prayers.

Mrs. Audrey Jennings
Mr. Gordon Wicks
& Families (Foster children)
9-1

CARD OF THANKS

I wish to thank my family, relatives and friends for cards, visits, flowers, fruit, candy and gifts while I was a patient at the Ottawa Civic. Many thanks also for calls and food received at home. The caring and kindnesses are deeply appreciated. Special thanks to my husband and to Dr. Gabriel Slowey.

Madeline Curran
9-1

CARD OF THANKS

We wish to express our sincere thanks and appreciation to our family, relatives and friends for the lovely cards, gifts and flowers, and to all who attended our 25th Anniversary Party.

Doug and Grace Robertson
9-1

CARD OF THANKS

We would like to thank our friends and family for the flowers, cards and gifts we received while we were in the Winchester District Memorial Hospital. Special thanks to Dr. G. Slowey and the wonderful nursing staff in the Maternity Ward.

Mary and Scott Fife
9

CARD OF THANKS

I would like to extend my thanks to nursing supervisor Mrs. B. Guy and to the nursing staff of Obstetrics at Winchester District Memorial Hospital and to Dr. G. Slowey and Dr. G. Rosenquist. Also special thanks to the Winchester Ambulance attendants for their excellent care and the nursing staff of the obstetrical ward at the Ottawa Civic Hospital and to Dr. H. Muggah who looked after me while I was a patient there. I deeply appreciated all the kind gestures of family and friends in the forms of visits, calls, cards, gifts and flowers and this will all be long remembered and cherished.

Donna Baker
9

CARD OF THANKS

I wish to thank my family, friends and neighbours for visits, flowers, fruit and cards while I was a patient in Ottawa Civic Hospital, to Barbara and Henry Legault for transportation, the nurses and staff of second floor. Thanks to all of you.

Donald (Dan) Robertson
9

Birth

BIRTH ANNOUNCEMENT

BELL — Ronald and Lorraine (nee Moss) of Richmond, B.C. are happy to announce the early arrival of their twins, Danielle Lorraine and Jason Ronald born on October 9, 1982. Proud grandparents are Mr. and Mrs. Victor Moss of Chesterville and Phyliss Bell of Manitoba. 9

BIRTH ANNOUNCEMENT

FIFE — Dennis and Mary are proud to announce the birth of their first born, Scott James on October 17, 1982, weighing 8 lbs., 11 ozs. Proud grandparents are Mr. and Mrs. Jim Hopmans and Mrs. Annie Fife. 9

BIRTH ANNOUCEMENT

BAKER — Doug and Donna Baker are very pleased to announce the early arrival of twin daughters, Meghan Donna and Melissa Marie born on October 13, 1982 at the Ottawa Civic Hospital. 9

Coming Events

EUCHRE — In Fraternity Hall, Ingleside, Thursday, October 28, 8pm. Prizes, lunch and 50-50 draw. Everyone welcome. Sponsored by I.O.O.F. &

CHRISTMAS LUNCHEON AND BAZAAR — Morewood United Church, Sat., Nov. 6, 10am-2pm. Luncheon, 11:30am. $3.50 adults - $1.00 children. BAZAAR - Food table, craft table, plant table, nearly new table, candy table. 10-2

NOVEMBER 8 — ELECTION - Don't forget to VOTE GERRY ROSENQUIST, Trustee. 9-1

TOASTMISTRESS CLUB — November meetings of the Toastmistress Club will be held on Tuesday, November 2 and Tuesday, November 16 at 8:00 P.M. in Morrisburg Public School. Guests are welcome. For information phone Linda Carpentier 543-2514. 11

ST. MARY'S — ST. BERNARD'S C.P.T.A. FALL DANCE — Nov. 13, 9pm-1am. Westburg Union, Chesterville Community Hall. Lunch served. Tickets available at the schools. 10-3

HALLOWE'EN PARTY — Sat., Oct. 30, 1982 at 7:30pm in Finch Arena Hall, sponsored by the Village of Finch, Finch & District Lions Club and the Finch Legion. Prizes and treats will be given. 9-1

FIGURE SKATING — Sponsored by the Finch & District Lions Club. Registration Oct. 30 and Nov. 6 from 10am-12 noon. Skating will start Nov. 10 from 5:45 -7:45pm. Instructor - Bonnie Castle. 10-2

DANCE — Sponsored by Chesterville Junior C Flyers Hockey Team will be held Sat., Nov. 6, 9pm-1am. Chesterville Community Hall. Music by Blaine's Disco. Age of majority of request. 10

HALLOWE'EN DANCE — Sat., Oct. 30, 9pm-1am (E.S.T.) Disco. Sponsored by Crysler Scouts and Guides. Spot Dance. Adm. $5.00 per couple no costume - or $4.00 couple, fully costume. $3.00 per person no costume or $2.00 per person fully costume. 9-1

STORMONT AGRICULTURAL MEETING — Tuesday, Nov. 2, 8pm at Newington Fire Hall. 9

CRAFT WORKSHOP — For Winchester District Hospital Bazaar at Drop-In Centre, Chesterville, November 3, 1-4pm. Bring scissors. Everyone welcome. 9-1

WINTARIO — Televised in Iroquois, Thursday, Nov. 4th, at Seaway District High School. 7pm. Pre-show starring Wayne Rostad. 9pm. Wintario draw. Admission $3.00 per person (includes one Wintario ticket at door). Also door prizes. Doors open at 6:15pm. Tickets available at Iroquois: Johnny's Spot, Ron's Pro Hardware, The Chieftain, Ron Fader Furniture, Royal Bank and in Morrisburg at the Leader. 10-2

REMEMBRANCE DAY OBSERVANCES - 1982 — A service of Remembrance will be held at the Chesterville Cenotaph at 2pm Sunday, November 7th. Legion members and organizations participating in the parade are requested to assemble at the Legion Hall at 1:30pm. The Merivale Marching Band will be in attendance. The Morewood Remembrance Day Service will be held on Thursday, November 11 beginning with a service in the Presbyterian Church Hall at 10:30am followed by wreath laying at the monument at 11am. Any persons or organizations wishing to order a wreath, please contact the Legion Poppy Chairman, Mac Feeley at 448-3523. 10-2

Coming Events

"AUTUMN IN THE COUNTRY" — Tea and Bazaar, Sat., Nov. 13, 2pm-4pm. St. James United Church, Avonmore. Everyone welcome. 8-1 11-1

ANNUAL AWARDS BANQUET AND DANCE — The Dundas D.H.I.A. is holding it's Annual Awards Banquet and Dance on Saturday, November 6th, at the Mountain Township Agricultural Hall in South Mountain. Tickets are $8.00 per person and are available only in advance from Directors and Supervisors or by calling 774-6604. Music by Ron Porteous. Everyone Welcome. 9

HALLOWE'EN DANCE — Sat., Oct. 30, 9pm-1am. $5.00 per couple. Music by Greg's Disco. Age of majority on request. Sponsored by Chesterville Tennis Assoc. 9-3

REGISTER NOW — Cake Decorating Course beginners - Nov. 1, 7pm to 10pm. 4 Monday nights. 448-2065 - Country Cake Boutique. Advance Course Tuesday, Nov. 2. 9-3

NOW OPEN — Newington Lodge providing supervised accommodation for Senior Citizens. For information telephone area code 613-346-2375 in Newington or 774-3808 in Winchester Monday to Friday, 9am-5pm or write c-o P.O. Box 970, Winchester, Ont., K0C 2K0. 9-3

HALLOWE'EN DANCE — Finch Community Centre, Friday, Oct. 29, 9pm-1am. Disco. $2.50 with costume, $3.00 without costume. Prizes. Proceeds to Cornwall & District Ladies Hockey. 9-2

HALLOWE'EN DANCE — Stormont Junior Farmers are holding a Hallowe'en Dance, Sat., Oct. 30, at Moose Creek Community Centre. Light lunch. Shad's Disco. Prizes awarded for best costume. 9-2

BONNIE GLEN, HWY. 43, Alexandria, 525-2646, 525-3078 — **Saturday, October 30** — The - Leahy of Lakefield, Canada's "Osmond Family" a group of 7 girls and 3 boys, varying in age from 6 to 18, Mom and Dad, dancing, fiddling, singing and playing many other instruments in a Concert and Dance. A night you will never forget. Lunch. Concert 8pm. Dance 9pm. Adults, $6.00 per person; students, $5.00; under 14 yrs., $4.00. **Fri., Nov. 5** — Glengarry Holstein Club Annual Awards Banquet and Ladies' Night. The Nowicky Orchestra. **Sat., Nov. 6** — You are cordially invited to the 25th wedding anniversary of Ray and Dorine Alguire of Avonmore. Lunch. Art Jamieson and Band. Everyone welcome. 8-1

DUNDAS HOLSTEIN CLUB BANQUET & DANCE — Friday, November 12th, 1982 at the Mountain Township Agricultural Hall, South Mountain starting at 7pm. Cost is $7.50 per person. Please contact Kevin Boyd, Carl Smith, John Dalrymple or Dwight Gilmer for tickets. 10-2

THREE-DAY NOVEMBER TOURS — No need to stay home in November! Dundas Tours offers the following - November 17-19: Royal Agricultural Winter Fair, Toronto with admission and Horse Show ticket included. RCMP Musical Ride a special feature. $105. per person. November 25-27: Christmas Panorama in Simcoe. Guided evening tour of lighted displays plus outlet shopping, Farmers' Markets, four meals, and much more. $129. per person. Both tours include two nights' accommodation, bus transportation and sightseeing, luggage handling. For information and booking, call or visit Dundas Tours, Iroquois, 652-2005. Evenings call 258-5042 or 657-3168. 10-2

NOVEMBER 8 — ELECTION - Don't Forget to VOTE GERRY ROSENQUIST, Trustee. 9-1

SMURF'S CHRISTMAS — INGLESIDE, The UCW of Trinity United Church, Ingleside have planned to hold their Annual Tea and Bazaar "Smurf's Christmas" on Sat., November 6, 1982. 10-2

ROYAL WINTER FAIR BUS TOUR — Nov. 18-20, Contact Stormont Tours, Avonmore, 346-2063. 9-2

All forms of classified advertising - Births, Deaths, For Sale, Cards of Thanks, In Memoriams, Coming Events, Engagements, etc. - are on a **CASH BASIS ONLY** and are charged at the rate of 10 cents per word with a minimum charge of $2.00. Box numbers for confidential replies are available at an extra charge.

The Chesterville Record will accept photos and write-ups of 50th and 60th wedding anniversaries **FREE OF CHARGE.** Photos of other anniversaries and engagements will be published but only as paid social announcements. There will be a $10.00 minimum charge for the photo and a write-up of not more than 125 words. If the write-up exceeds 125 words, it will be charged at the rate of 10 cents per word for each word over the 125 maximum.

Wedding photographs and write-ups brought in within three weeks of the event will be published **FREE OF CHARGE.** Write-ups must not exceed 200 words. There will be a minimum charge of $5.00 for the wedding picture and $10.00 for the wedding write-up if brought in more than three weeks after the event. Write-ups must not exceed 200 words.

All photographs must be of professional quality, black and white.

Deadline for word classifieds is **2pm** on the Tuesday preceding Wednesday publication.

call: 448-2321 448-2322

Auction Sales

AUCTION SALE — McHaffie Auction Hall, Hwy. 31, Morrisburg. Auction Sale every Friday, 7pm. Open every Monday and Tuesday evenings 6-8pm to receive your consignments. Flea Market opened every Sunday. 543-2226 or 543-2523. 33tf

AUCTION SALE
HOUSEHOLD EFFECTS
MACHINERY & MISC. ITEMS
Rideau Valley Drive, 2 miles south of Manotick or 4 miles north eash of Kars. Watch for auction signs.
SAT., NOVEMBER 6
12 NOON

Having sold my property, I offer the following articles for sale:
Machinery — International Harvester 300 Utility, Gas tractor with hyd. and snow blower; I.H. Trail Type Mower; Farm Utility Trailer; Seed Drill on Steel; Water Tank; Quantity of Snow Fence; Steel Fence Posts; Grease Gun; Cattle Dehorners; Burduzzos; Air Compressor with approx. 20 gal. Tank; Misc. small farm tools and items; **Household Effects** — Fischer Piano with fancy woodwork, good condition; Moffat Electric Stove; Woods Freezer; B&W T.V. with cabinet; HI-FI; Silver Tea Service; Assorted Dishes; Some Crystal pieces; Wooden High Chair; Chrome Chairs; T.V. Tables; Trunk; Table with glass feet; Casseroles, Silver Dishes; Go-Cart; Wooden Boat & Trailer: Cedar Strip Boat; Diving Board and Pool Slide; Oil Fired Pool Heater 65000 BTU; Three Pull Golf Carts; Ski Roule Snowmobile; Snow Cruiser Snowmobile.

TERMS — CASH
PROP.
Freeman Rivington
AUCTIONEERS
Carson Hill 821-2946 — **Stewart James** 821-2784
9-1

FARM AUCTION
FARM MACHINERY
& MISC. ARTICLES
3 miles straight north of Metcalfe Village, turn east at the 2nd Concession Road. Watch for Auction Signs.
SAT. NOV. 6
12:00 NOON

To settle the Estate of the Late Stan Cooper, the following will be sold:
Allis Chalmers 160 diesel tractor with fully hyd. front end loader and cab, 1,265 original hrs., top condition; Int. W-4 tractor; Int. 46 Hay Baler; 2 Cockshutt mower, 3-pt.-hitch; 2 hay wagons with racks; Int. plow, 3-furrow, 3-pt.-hitch; New Holland Manure Spreader, 163 bushel; New Idea Manure Spreader; McKee snow blower, 8 ft., single auger, like new; fertilizer spreader, 3-pt.-hitch; Int. seeder, 13 run; seed drill, 2-row, 3-pt.-hitch; Case double disc; land roller; set of drag harrows; Cockshutt hay rake; scraper blade, 3-pt.-hitch; oat grinder; wood splitter, 3-pt.-hitch, hyd., new; cement mixer with gas engine; rubber tired buggy, good condition; single harness for hackney horse; assortment of harness; home made camper for pick-up truck; wooden fibreglass boat, 14'; 3 extension ladders, aluminum; wooden ladder; 1969 Snow Cruiser with reverse gear; 2 snowmobile cutters; pressure system; 2 stock tanks; wheelbarrow; steel posts; cedar posts and rails; Lombardy chain saw; wrapping chains; 2 bench vises; table saw on steel stand; assortment of lumber including 2x4 pine lumber, newly sawed; sheets of tin; assortment of hand tools - wrenches, grinder, screwdrivers, etc.; jackall; old hand water pump; iron gate; set of platform scales; M. Harris 82 tractor, for parts; lanterns; forks; shovels; rope; approx. 300 bales of hay; some grass seed; Ashley wood stove; some firewood, a few household items.

TERMS — CASH
PROP.
Esther Cooper
AUCTIONEERS
Carson Hill 821-2946 — **Stewart James** 821-2784
9-1

Help your HEART FUND

SUGAR & SPICE
BULK
FOOD STORE

FLOUR,
88 lb. Bag.... $24.95
SOUP PEAS, lb.....49

NEW ITEMS
— White Baking Chocolate
— Loose Whole Pitted Dates
— Free Line of Christmas Baking Needs!

Closed All Day Monday
Open Tues.-Sat. — 9am-5pm
Thurs. & Friday — 9am-8pm

RR3, CHESTERVILLE
448-2046

Auction Sales

FURNITURE AUCTION
ANTIQUE — MODERN
On property of Mrs. Omer Guertin, St. Albert Village, beside Cheese Factory.
SAT., OCT. 30
10 A.M. SHARP

Many antiques, dishes, pots and pans, cutlery, living room, bedroom and kitchen sets, electrical appliances, etc.
Note: All furniture very clean and in good condition. In case of rain, sale will be held inside.

CANTEEN ON SPOT

TERMS — CASH
"A Sale not to Miss"
AUCTIONEER
Regent Menard
Embrun, Ontario.
443-2884
9-1

Auction Sale
Sat., Oct. 30
commencing 11am
McHAFFIE Auction Hall
Highway 31, Morrisburg
Household effects of
Mr. Robert Lewis

MayTag automatic washer, dryer, dishwasher, white, two years old; two 39" beds, complete; mahogany dressing table and stool; mahogany chest; dry sink; dining room table and four chairs; chesterfield with two matching chairs; desk and chair; folding chairs; wooden rocker; mahogany two tier table; Dutch cupboard; chrome table and four chairs; brass top table; night table; numerous book shelves; storage shelves; two de-humidifiers; humidifier; foot stools; steel shelving; three-piece fireplace utensils; stereo stand; Hoover vacuum; B&W portable TV; TV tables; lawn chairs; pictures; dishes; ornaments; table lamps; numerous pieces of silver; carving set; lanterns; heaters; fans; kitchen stool; mirror; card table; one Indian rug, 12'x18', multi-colored; indoor-outdoor carpeting; numerous rugs; scatter mats; RCA radio record player.

ANTIQUES: Queen Anne table; loveseat; harness; vise; German WW II Siemans radio; military lanterns; ammunition pouches; German WW II 'Mauser' 8mm rifle (buyer must have FAA certificate); mahogany magazine stand.

TOOLS & MISCELLANEOUS: 7hp Toro snowblower; barbecue; hand cultivators; chisel; battery charger; electric hedge trimmer with 100-foot cord; garden hose; 45-gal. drums; 28-ft. extension ladder; step ladders; cistern pump; fork; shovels; 10-ft. tent, complete; wheel barrow; two gas lawn mowers; basement windows with screens; boat bumpers; life jackets; numerous small tools; chicken wire; many items too numerous to mention.

NOTE: All items in this sale are in excellent condition.

AUCTIONEER
Sheila McHaffie

Hall will be open at 10am for viewing.

VILLAGE OF FINCH
NOTICE OF POLL

Notice is hereby given that more candidates have been nominated for the Office of School Trustee to the S.D.G. Board of Education than the number required to fill such Office, therefore polls will be held open upon the dates and at the times and places stated in this notice.

ADVANCE POLL
Saturday, October 30, 1982 from 9:00 A.M. until 8:00 P.M at the Village Office.

REGULAR POLL
Monday, November 8, 1982 from 11:00 A.M. until 8:00 P.M. at the Village Office.

PROXY APPLICATIONS:
A person who has been appointed a voting proxy may apply to the Clerk not later than 5 o'clock in the afternoon of Polling Day to receive a certificate to vote by proxy for the polling subdivision in which the person appointing the voting proxy is entitled to vote.

Given under my hand this 20th day of October, 1982.

Madeleine Brown
Returning Officer
9-1

VILLAGE OF CHESTERVILLE
NOTICE OF POLL

Notice is hereby given to the municipal electors of the Village of Chesterville that whereas more candidates have been nominated to each of the following offices than the number required to fill such offices, therefore polls will be held upon the dates and at the times and places stated in this notice for the purpose of electing the holders of such offices.

OFFICE(S) FOR WHICH POLL TO BE HELD:
One Reeve
One Trustee for Board of Education, Elected by Public School Electors

ADVANCE POLLS:
Date(s): **Saturday, October 30, 1982**
Location: **Chesterville Community Hall**
Time: Advance polls will be open from **9 o'clock a.m.** until **8 o'clock p.m.**

REGULAR POLLS:
Date: **Monday, November 8, 1982**
Location: **Chesterville Community Hall all three Polling Stations.**
Time: Regular polls will be open from **11 o'clock a.m.** until **8 o'clock p.m.**

PROXY APPLICATIONS
A person who has been appointed a voting proxy may apply to the clerk not later than 5 o'clock in the afternoon of Polling Day to receive a certificate to vote by proxy for the polling subdivision in which the person appointing the voting proxy is entitled to vote.

Given under my hand this 20th day of October, 1982.

Gary Thompson
Returning Officer
9-2

OHIP WORKS FOR YOU EVEN IF YOU'RE NOT WORKING.

Most people in Ontario enjoy OHIP coverage through a company plan where they work. But if you're out of work, or unable to participate in a group plan, even temporarily, you can have continuous coverage by contacting OHIP directly. You simply arrange for coverage on a Pay Direct Basis.
Depending upon your circumstances, you may even be eligible for help in paying the necessary premiums.

To ensure your continuous OHIP coverage even if you aren't working, contact the OHIP District Office nearest you. It's listed in the government blue pages of your local telephone directory.

Ministry of Health
Ontario
Larry Grossman, Minister

Re-elect FOR REEVE
Carl WARD X

HEARING CLINIC
FREE HEARING TEST
will be held from 1:00 p.m. to 4:30 p.m. at the
SR. CITIZENS DROP IN CENTRE
THURSDAY, OCT. 28, 1982
SERVICE, REPAIRS, SUPPLIES FOR ALL MAKES OF HEARING AIDS
SPECIAL
Batteries — One Full Price, Second Half Price

save your energy
insulate now!!!!



CALL **ANDY BOWERS**
OR DROP INTO OUR SHOWROOM IN THE
MORRISBURG SHOPPING CENTRE
543-3652
CGSB



35 THE **INSULATION SHOP**

VILLAGE OF CHESTERVILLE
TENDER FOR SNOW REMOVAL

Tenders for snow removal for the Village of Chesterville will be accepted up to October 22nd, 1982, at 4 p.m. For hourly rates on the following equipment: -

Trucks for snow removal, tandem or otherwise, plows, snow blowers, tractor and blade, loaders or bull-dozers, truck & blade. The lowest or any tender not necessarily accepted. Acceptance of any tender by the Village of Chesterville does not give the contractor exclusive right for all snow removal within the limits of the Village of Chesterville, as control over snow removal remains vested in the Village of Chesterville.

Gary Thompson
Clerk-Treasurer
Village of Chesterville
8-2

TOWNSHIP OF FINCH
NOTICE OF POLL

Notice is hereby given to the Municipal Electors of the Township of Finch in the County of Stormont that, whereas more candidates have been nominated to each of the following offices than the number required to fill such offices, therefore polls will be held at the times and places stated in this notice for the purpose of electing the holders of such offices.

OFFICES FOR WHICH POLL TO BE HELD
Public School Trustee (one to be elected) for the Stormont, Dundas and Glengarry County Board of Education.

ADVANCE POLL
At The Finch Township Office on Saturday, October 30th, 1982 from 9:00 a.m. to 8:00 p.m.

REGULAR POLL
Monday, November 8th, 1982 from 11:00 a.m. to 8:00 p.m.
Poll No. 1 — Residence of Mrs. Charles Brownell, County Road 12, south of Finch
Poll 2 — Berwick Community Hall, Berwick
Poll 3 — Crysler Community Centre, Crysler

The last day for applications for a certificate to vote by proxy is Monday, November 8th, 1982 before 5:00 o'clock in the afternoon.

Dated at Berwick, Ontario this 20th day of October, 1982.

A.V. Empey
Clerk & Returning Officer
Township of Finch
9-1

JOE CHAMBERS
WELDING
PORTABLE
General Fab, Repair and Buildup
Oxy-Acetylene, Stick, & Tig
R.R. 3, KOC 1HO
CHESTERVILLE, ONT. **448-2043**

JOHN A. ALLISON
REAL ESTATE BROKER
MORRISBURG, ONT. PHONE 543-2044
RESIDENCE - 543-2989

FINCH AREA — Concrete block building, containing 3 offices, storeroom, large garage-bay area on lot approx. 210x210. Fully enclosed with fence. Good location on Highway 43. Asking $53,000.
WINCHESTER AREA — Approx. 8.8 acre building lot, located south of the Village of Winchester, at County Rd. 38 and Highway 31. Call for details.
WILLIAMSBURG — On Church St. Spacious 4 bedroom home, in central location. Will require some renovation. Reduced to $25,900.
MOBILE HOME — Now located in Williamsburg. To be moved by purchaser. Living room, kitchen, bath and 2 bedrooms. OFA heat. Asking $6,000.
IROQUOIS AREA — 100 acre farm, 5 acres bush, 15 acres pasture, 80 acres arable land. Barn 60 x 36, ties 24 head. 2 storey frame 4 bedroom home. Outbuildings. Asking $74,500.
MATILDA TWP. — 100 acre Hobby Farm with approx. 65 to 70 acres tillable, balance soft wood. Barn. 2 storey brick home. Some renovations completed. Vendor will take back mortgage. Asking $45,000.
INGLESIDE AREA — Hobby Farm with 5 bedroom Century Home. Modern kitchen, with many conveniences. Both OFA and electric heat. Garage. Barn ties 16 head; 2 horse stalls. Good hay storage. Situated on approx. 45 acres. Must be seen! Asking $95,000.
FOR RENT — Morrisburg — New 3 bedroom semi-detached bungalow, $350. per month, available approx. Nov. 15th; Older 2 storey brick home, 4 bedrooms, convenient location. Available immediately. $250. per month.

Dale Beckstead..... 535-2103
Rita Michielsen..... 652-2491
Leon Marcellus..... 448-2444

Century 21 Mcintosh & Proulx REAL ESTATE LIMITED member broker
504 MAIN ST., WINCHESTER 774-3990

L219 $7,200.00 — Building lot - 3 miles east of Highway 31 on Morewood Road. 100'x220' - Terms until Spring.

L211 $22,500.00 — Looking for a lot just past the town limits? This 3 acre building lot just west on South Street could be what you are looking for. All fenced with barn. **Larry Stevens, 448-2875.**

R597 $35,000.00 — Neak Inkerman, 4 bedroom home on 5 acres, 2 wood stoves, good barn. 15 per cent mortgage for 3 years. **Lynn Eccles, 989-2290.**

R636 $42,900.00 — Chesterville Village, 3 bedroom older home, aluminum siding, double car detached garage. Immediate occupancy. **Lorraine Lefebvre, 448-2454.**

R681 $58,500.00 — Chesterville Village, high-rise bungalow, 3 bedrooms, carport, paved drive, basement ideal for office, hairdresser or rec room. **Lorraine Lefebvre, 448-2454.**

R705 $69,900.00 — 78 Main Street, North. Lovely attractive stately home of yesteryear. Each bedroom has cross-ventilation; formal dining room, living room with fireplace, den and modern kitchen. **Larry Stevens, 448-2875.**

F203 $85,000.00 — This is it! The original home of the MacIntosh Apple. The MacIntosh Farm, character in the 13 room home, 45 acres of land, buldings, equipment. 11 per cent mortgage. **Al Loynachan 1-346-2036.**

CANADA'S LARGEST REAL ESTATE NETWORK

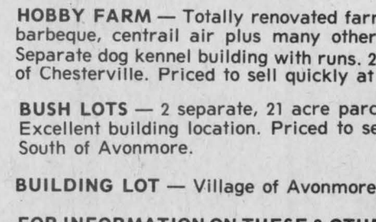

ALEXANDRIA (613) 525-2940
REAL ESTATE LIMITED

HOBBY FARM — Handyman special. North East of Berwick. 100 acres, excellent maple bush, home can be lived in. Land and bush is worth more than the $55,000. being asked.

NEW HUDAC WARRANTED 3 BEDROOM HOMES — Up to 90 per cent financing at 12¾ per cent. Eligible for all grants. $40,900 and $41,900. If you pay $350. for rent you can afford to buy. Eight left to choose from. Monkland area.

ROXBOROUGH TOWNSHIP — 76 acres clear land, good fencing and barn with power. Priced to sell at $28,500.

HOBBY FARM — Honey operation, exceptional 3 yr. old brick home and separate honey house on 100 acres facing Ottawa River. Home built with solid oak and pine walls and floors. Central fireplace. Circular driveway. Must be seen. All the equipment and hives included at $141,500. Less if bare farm. 30 minutes east of Ottawa.

OSNABRUCK TOWNSHIP — 73 acres, approx. 68 workable and well drained. Good 3 bedroom home, barn, milk cows, stable cleaner, machine shed, shop, granary, machinery and stock available. Can be purchased complete or home and buildings only.

HOBBY FARM — Totally renovated farm home, fireplace, barbeque, centrail air plus many other built-in features. Separate dog kennel building with runs. 27 acres, just south of Chesterville. Priced to sell quickly at $56,000.

BUSH LOTS — 2 separate, 21 acre parcels, mostly cedar. Excellent building location. Priced to sell at $15,000 each. South of Avonmore.

BUILDING LOT — Village of Avonmore, $4,250.

FOR INFORMATION ON THESE & OTHER PROPERTIES
CONTACT
HERB SCHWARTZ — 346-5721

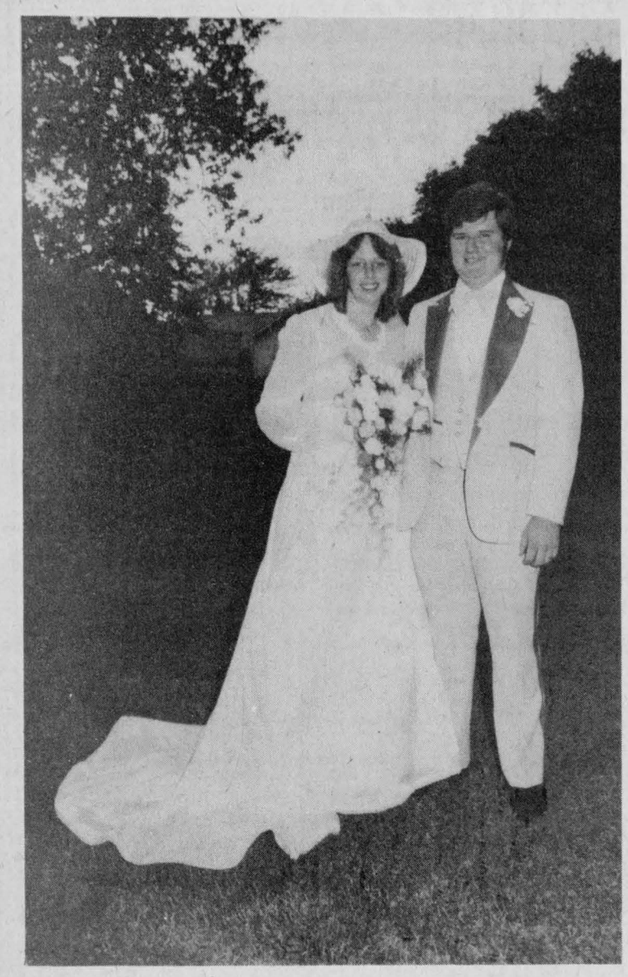

Heuff - Sharkey

On August 14, 1983, Donna Sharkey and Guy Heuff were united in marriage by Rev. Pattison at Chesterville Holy Trinity Anglican Church. Donna is the daughter of Mr. and Mrs. Francis Sharkey of Chesterville and Guy is the son of Mr. and Mrs. John Heuff of Morewood.

Mr. and Mrs. Guy Heuff are now living in Morewood.

Contract IV delayed but back on track

BERWICK (Staff) - Contract IV of the South Nation River Conservation Authority's channelization is 76.7 per cent complete in 79.4 per cent of the contract time, executive members were told last Wednesday.

The figures were presented by Gilles Leduc, general manager of Kostuch Engineering, the firm supervising the contract. He noted they were as of October 13.

The contract involves channelization of a three kilometre stretch of the river running west from Cass Bridge and roughly 17 metres east of the bridge.

Mr. Leduc explained the contract had run into several problems this summer which have been overcome and that the work was roughly on schedule.

A work stoppage experienced by TransCanada Pipeline (TCPL) this summer, interfered with channelization work. The company were delayed in their exit from the river area by a wildcat walkout of its welders, he said, and it now appears TCPL will not be finished in the area until early November.

He told the meeting the project was further delayed this summer when a contractor for TCPL cut off SNRCA's access to the Holmes disposal dump by cutting an access road for several days, delaying channelization. The dump was used to dispose of the silt dredged from the river. He blamed a "breakdown in communications" for the problem.

Nature Nuts head outdoors

(Special) - Under the leadership of Arline Rutter and Janet Carkner, the Elma Nature Nuts have commenced another interesting 4th project entitled "More Outdoor Living".

The club executive is comprised of Kristi Merkley - president, Pamela Carkner - vice-president, Jennifer Gillard - secretary, Caroline Rutter - Press reporter, and Bonnie Henderson - treasurer.



Golden celebration

Mr. and Mrs. Lloyd Gallinger celebrated their 50th wedding anniversary at home last Sunday. The couple, who reside at RR1, Chesterville, were married on October 22, 1932. record photo - macdonald

Jennie Flegg dies

Jennie Rebecca Flegg of RR2, Newington, died in the Winchester District Memorial Hospital Tues., Oct. 12, 1982.

Mrs. Flegg was a member of several organizations including the Finch Senior Citizen's Friendly Circle Club, the Newington United Church Women (life member), and the Osnabruck Centre Women's Institute (life member).

She was born on December 28, 1905 in Osnabruck Township, a daughter of Jacob and Mina Brownell (nee Mattice) of Newington.

She was also a member of the United Church.

Mrs. Flegg is predeceased by her husband, J.T. Flegg, and a grand-daughter, Linda.

Surviving her are daughter Arlene (Mrs. Stewart Hart) of Newington, grandchildren, William (and wife Hughena) of RR2, Newington, David, also of RR2, Newington, great grandchildren, Lee Hart of Newington, Heather, Trevor and Brian Dean of Prescott.

Funeral services were conducted from the Brownlee Funeral Home in Finch on Fri., Oct. 15, 1982. Rev. Ian MacAvoy officiated.

Interment was at North Valley. Pallbearers were Walter Mattice, Ivan Moak, Gordon Wicks, Loren Irven, Cliff Middleton and Glenn Hollister.

Ernest Lanois dies following illness

Ernest Joseph Lanois, a life-long resident of RR3, Chesterville, died Sat., Oct. 16, 1982, at the Winchester District Memorial Hospital following a six month illness. Mr. Lanois, a retired farmer, was 68.

He was born August 3, 1914 in Russell Township the son of Alexander and Alexina (nee Brission) Lanois. He received his education at Finch Township schools.

In 1948 in Chesterville he married the former Iona Adeline Stata. His wife died in 1980.

Surviving Mr. Lanois are daughters Alice of RR3 Chesterville, and Linda (Mrs. Andrew Grant) of Crysler, brothers Wilfred of Mississauga, Joseph of Ottawa, and sisters Jean (Mrs. Norm Cupp), Desneige (Mrs. Bruce St. Pierre) of Toronto, and Betty of Toronto.

Mr. Lanois is predeceased by brothers Leonard and Napoleon, who died as children, and sisters Emma (Mrs. Bill Duquette) of Toronto, Yvonne (Mrs. Don Morrison), Alice and Irene, who both died as children.

Funeral services were conducted at Lady of Holy Rosary, Crysler, on Mon., Oct. 18, 1982, at 10am. Father Bougie officiated.

Interment was at Lady of Holy Rosary Cemetery, Crysler. Honorary pallbearers were Robert Barwell, and Andrew Grant. Pallbearers were Serge Brission, Mario Brission, Norman Brission, Bernard Morrison, Mark Stata, Reynold Lanois.

Springs UCW nets $400

(Special) - Sixteen members and three guests gathered at the Winchester Springs United Church Hall for the October meeting.

President Mrs. Margaret Holmes welcomed everyone, and told of the Presbyterial meeting held at Hulbert Church on Oct. 22. Mrs. Eleanor Robinson told of the Thankoffering meeting held in Morewood. The annual bazaar was very successful and netted almost $400. The Worship committee opened the service with hymn 184 read in unison. Miss Kathy Link introduced the guest speaker Mrs. Lois Bell. She showed slides and told of her recent trip to Israel. Mrs. Anne Robinson thanked Mrs. Bell and the meeting was adjourned.

A social time followed with greetings and cake for Mrs. Muriel Davidson who was celebrating her 80th birthday. The next meeting will be held on Nov. 11.

Because of You

600 deaf-blind people can learn the skills of independent living

CNIB

THANKS FOR YOUR SUPPORT
From your local CNIB office



HENDERSON'S CUSTOM MEAT CUTTING SHOP
GOVERNMENT INSPECTED BEEF & PORK FOR SALE
1 MILE EAST OF ELMA
QUICK FREEZING & BONELESS CUTTING OUR SPECIALITY
448-3471

PROFESSIONAL DIRECTORY



KINKAID AND LONEY MONUMENTS
Smiths Falls, Ontario

Monuments erected anywhere in Eastern Ontario
Smiths Falls 283-3480
Morrisburg 543-3184
Chesterville Area
GERALD HOLMES
Evenings — 774-3544
Authorized Dealer For
ROCK OF AGES MEMORIALS
Sept. 81

Winchester Township
Gerald Holmes for Reeve
One good term deserves another



WE'RE THE NOBODY THAT UNDERSELLS EVERYBODY
HOUSE OF LIGHTING
16 JOHNSON CRESC.
3 STREETS NORTH OF SHOPPING PLAZA
OVER 3,000 FIXTURES ON DISPLAY
534-2912 LONG SAULT ONT.

the co-operators
Insurance Services
Lyle E. Smith
Sandi Smith
Sales Representatives
Armstrong Place
Box 537
Chesterville, Ontario
K0C 1H0
Bus.: 448-3300
Life, Auto, Home, Commercial, Farm

FOR COUNCILLOR IN OSNABRUCK TWP.
VOTE
Peter ZERAN

ECOLE SECONDAIRE TAGWI SECONDARY SCHOOL
situee sur la route 43, 4km a l'est d'Avonmore

Tagwi se propose d'offrir a la communante francophone, plusieurs rencontres culturelles au cours des mois d'hiver. Nos personnes ressources se portent benevoles: donc, regle generale il n'y aura de cotisation que le prix du cafe et a l'occasion la valeur des depenses occasionnees.

La premiere rencontre aura lieu de 19:00 a 22:00 heures le 4 novembre a l'ecole secondaire.

M. Gaudet nous fera part de ses recherches en genealogie locale.

Les rencontres suivantes seront annoncees sous peu.



Sometimes you have to walk through unbelievable darkness to reach the light.
No Longer Alone
A World Wide Pictures Release in Color
Based on book by Joan Winmill Brown
Introducing Belinda Carroll as Joan Winmill Simon Williams
and Gordon DeVol as Robert F. Kennedy
Special screen appearance Billy Graham
Music by Tedd Smith/Title song sung by B. J. Thomas
SUNDAY
OCTOBER 31
6:30PM
AND 8:00PM
OSNABRUCK BAPTIST CHURCH

SUNDAY SERVICES

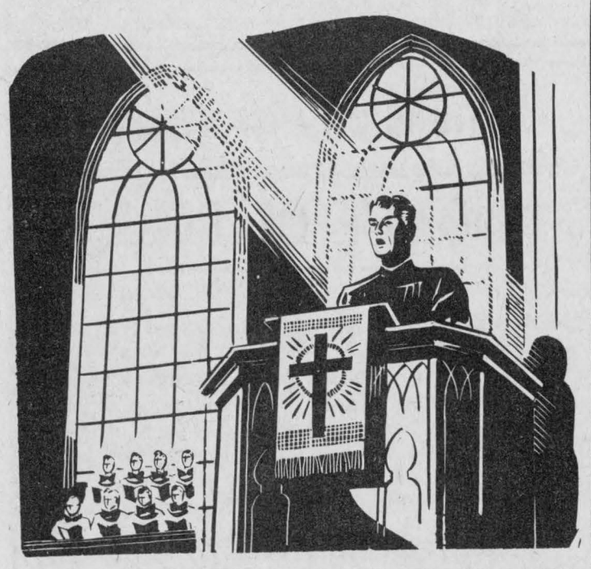

CHRISTIAN REFORMED CHURCH
Williamsburg, Ontario.
Minister: Rev. Wieger DeJong
SUNDAY, OCTOBER 24, 1982
9:30 A.M. — Morning Service
2:30 P.M. Afternoon Worship Service
Nursery provided during both services.
You are invited to worship with us.
May, 1983

UNITED CHURCHES
Chesterville — Morewood
Minister: Rev. L.M. Ferguson
SUNDAY, OCTOBER 24, 1982
9:30 A.M. — Morewood
11 A.M. — Chesterville
EVERYONE WELCOME
December 1982

HOLY TRINITY ANGLICAN CHURCH
Chesterville
Rev. J.D.A. Dobson
774-2236
SUNDAY, OCTOBER 24, 1982
11:00 A.M.
HC 3rd
March 1983

CHESTERVILLE CHRISTIAN FELLOWSHIP
13 Albert Street
Pastor: Rev. R.S. Bombay
448-2084
SUNDAY, OCTOBER 24, 1982
10:00 A.M.
Family Bible Hour
11:00 A.
Morning Service of Worship
7:30 P.M.
Revival Services
Winchester
9-2
May 1982

PRESBYTERIAN CHURCH
Dunbar
Tel.: 543-2160
SUNDAY, OCTOBER 24, 1982
9:30 A.M — Sunday Service
9:30 A.M. — Sunday School
EVERYONE WELCOME
April 1982

PRESBYTERIAN CHURCH
Morewood
St. Andrew's, Chesterville
Minister: Bert de Bruijn
Phone: 448-2516
SUNDAY, OCTOBER 24, 1982
Chesterville
9:45 A.M. — Sunday Worship
11:00 A.M. — Sunday School
Morewood
11:15 A.M. — Sunday Worship
Sunday School
COME EXPECTING
LEAVE REJOICING
May, 1983

ST. MARY'S CATHOLIC CHURCH
Chesterville
Pastor: Rev. J. Appelman
SUNDAY, OCTOBER 24, 1982
HOLY MASS
Saturday — 7:30 P.M.
Sunday — 9 and 11 A.M.
Weekdays — 9 A.M.
Sept., 1983

VOTE KEN STEWART
RR1, WINCHESTER

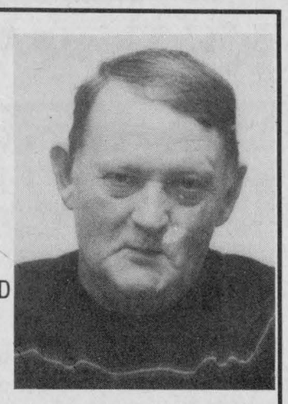

- I FEEL FARMERS SHOULD HAVE A STRONGER REPRESENTATION ON TOWNSHIP COUNCIL
- FOR STRONGER & BETTER REPRESENTATION ON TOWNSHIP COUNCIL

ELECT A MAN
WHO HAS FARMED ALL OF HIS LIFE IN THE TOWNSHIP
FOR
DEPTUY REEVE
VOTE
KEN STEWART

CONSEIL D'EDUCATION DES COMTES DE
Stormont, Dundas and Glengarry
COUNTY BOARD OF EDUCATION

For the information of the general public, the decision-making process and time line and criteria for identification and consideration of schools for closure follows.

A. DECISION-MAKING PROCESS AND TIME LINE

No.	Action	Date
1	Superintendent resource tentatively identifies schools for study	October 15
2	Superintendent resource meets with Principals of identified schools to review information required for study	October 30
3	**School Facilities Report and Education Statistics** are completed	November 30
4	School Facilities committee reviews **School Facilities Guidelines** and recommends revisions to Board, if required	December 15
5	**School Facilities Guidelines, School Facilities Report,** and **Education Statistics** are distributed to Principals and School Committee Chairmen for information	January 1
6	School Facilities Committee reviews **School Facilities Report** and **Education Statistics**	January 15
7	School Facilities Committee makes interim report to Board	January 30
8	School Facilities Committee meets as required with affected School Committee or school communities to outline alternatives being considered	February 15
9	School Committees presents briefs to Board	February 27
10	School Facilities Committee considers School Committee briefs, **School Facilities Report** and **Education Statistics** and formulates recommendations for presentation to Board	March 10
11	Board approves, rejects or modifies recommendation of School Facilities Committee	March 20

B. CRITERIA FOR CLOSURE OF SCHOOLS

When the enrolment of a school can be accommodated in one or more schools, students are within one (1) hours transportation of that school and the school has comparable or better facilities, then such school shall be identified as eligible for consideration for closure.

In determining the order of priority for closure of schools, the following criteria shall be considered:

a. time travelled on school bus;
b. degree to which multiple grades are present;
c. extent of facilities;
d. cost of operation;
e. extent of community base;
f. degree of choice of programs to be offered;
g. future growth potential.

A minimum period of three (3) years from time of identification of school for consideration as to closure, to actual closure, shall be observed.

M. Zeron
Chairman

R.A. Leblanc
Director

9-1



STOP!

School bus safety week never passes unmarked at St. Mary's School, Chesterville. On the agenda this week were talks by bus drivers from two firms serving the school and Ontario Provincial Police Constable John Watson. Constable Watson pointed out the fine for not stopping for flashing school bus lights has increased up to $500 for a first occurrence and up to $1,000 or imprisonment subsequently. Bus driver Garnet Johnson has the new mandatory stop sign on the side of his bus but just to make sure, Constable Watson helps Brendan Bumbaco of Winchester and Clodagh Slowey of Chesterville, off the bus. record photo - brown

Seaway Valley Festival of Faith

MORRISBURG (Special) - The Seaway Valley Presbytery of the United Church of Canada is sponsoring a Festival of Faith at Lakeshore Drive United Church in Morrisburg from 7:30pm Fri., Nov. 5 until noon on Sun., Nov. 7.

The purpose of the Festival is to: enable people to come together, to celebrate the Good News of Jesus, to share stories of faith, and to grow in fellowship with God and with each other.

To help make this happen there are "Story Tellers" from different backgrounds and occupations who will be telling their faith stories. They are: Frank Bailey of Maxville, Alice McLauchlan of Kemptville, Marian Bennett of Shanly, Richard Woodland of Spencerville, Jim Fergusson of Maxville, and Susan Robertson of Bainsville.

There are also interest groups on the topics of: Telling Our Story, Marriage, Disabilities, Addiction, Death and Bereavement Parenting and Mission from and in the South Pacific.

Registration Fees for the Festival are: adults, $15; couples, $25; families, $35; students, $10.

Information brochures and registration forms have been given to United Church ministers in the Seaway Valley Presbytery area.

The registrar is Jim Stevens, RR2 Williamsburg, Ont., K0C 2H0, 543-2413. Or call David Shepherd, 347-3929 in Lancaster.

By the year 2000, food consumption per head in the poorer countries could actually fall from already inadequate levels.

EARL'S MEATS
(SINCE 1962) LIMITED
PHONE: 448-2324 Chesterville, Ont.

BETTY SPECIAL BREAD 24 OZ. LOAF .43	FRESH MILK HOMO 2% SKIM 2.19 3QT. BAG	MONDAY TO SATURDAY 7:30AM-10PM SUNDAY 10AM-6PM

COMPARE
"At The Butcher Shop"
NO PRE-PACKAGING — MEAT CUT FRESH DAILY
WE RESERVE THE RIGHT TO LIMIT QUANTITIES

FREEZER SPECIALS!

GRAIN FED, LOCAL UNGRADED BEEF	A-1 BEEF	PORK
SIDES, lb. $1.43	SIDES, lb. $1.49	Whole or Half, lb. $1.17
HINDS, lb. $1.69	HINDS, lb. $1.75	
FRONTS, lb. $1.25	FRONTS, lb. $1.35	

CUT, WRAPPED & FROZEN INCLUDED

Rib Steaks LB. 2.39		SPARE RIBS 1.59 LB.
SIDE PORK 1.69 LB.	BUTT PORK CHOPS 1.49 LB.	MACARONI & CHEESE LOAF 1.79 LB.
CHICKEN LOAF 1.79 LB.	T BONE STEAK 2.59 LB.	PORK SHOULDER ROAST 1.19 LB.
HOTEL STYLE BACON 1.89 LB.	FRESH BABY BEEF LIVER .79 LB.	OUR OWN SMOKED HAM 1.49 LB.
PORK LIVER 3 LBS. 1.00	CRISPY CELERY .39 EACH	LARGE GREEN PEPPERS .49 LB.
GRANNY SMITH (NEW CROP) APPLES 5/.99	GOLDEN BANANAS .21 LB.	GREEN CABBAGE .11 LB.
GENERIC BLEACH 3.6L 1.29	GENERIC FABRIC SOFTENER 3.6L 1.49	GENERIC BATHROOM TISSUE 2.29 8's
SUNSPUN FROZEN ORANGE JUICE 12.5 OZ. .89	KRAFT DINNER 225g 2/.89	ALLENS APPLE JUICE 48 OZ. 1.09

Notice Of Poll

Township of Winchester

Notice is hereby given to the municipal electors of the Township of Winchester that whereas more candidates have been nominated to each of the following offices than the number required to fill such offices, therefore polls will be held upon the dates and at the times and places stated in this notice for the purpose of electing the holders of such offices.

OFFICES FOR WHICH POLL TO BE HELD
Reeve
Deputy-Reeve
Trustee, Board of Education,
Elected by Public School Electors
(One to be elected)
Trustee, Police Village of Winchester Springs
(Three to be elected)



ADVANCE POLLS:
Date(s): October 30, 1982
Location: Township Building, Highway 43
Time: Advance polls will be open from 9 o'clock am until 8 o'clock pm.

REGULAR POLLS:
Date: November 8, 1982
Location: No. 1 - Pat Moran (house)
No. 2 - K. Kirkwood (house)
No. 3 - Jackie Cross (house)
No. 4 - Ross McConnell (house)
No. 5 - Jenny McLean (house)
No. 6 - R.A. Centre (Morewood)
No. 7 - Vi Ringrow (house)
Time: Regular polls will be open from 11 o'clock am until 8 o'clock pm.

PROXY APPLICATIONS
A person who has been appointed a voting proxy may apply to the clerk not later than 5 o'clock in the afternoon of Polling Day to receive a certificate to vote by proxy for the polling subdivision in which the person appointing the voting proxy is entitled to vote.

Given under my hand this 21st day of October, 1982.

Glenn MacGregor,
Returning Officer.

The natural beauty of hand-woven coordinates





COME IN AND SEE OUR NEW ADDITION OF RATTAN AND WICKER FURNITURE

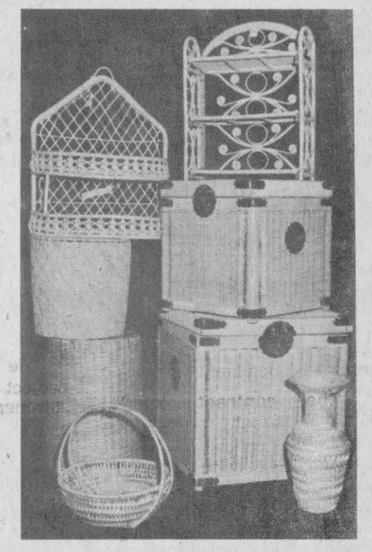



GENUINE RATTAN ACCESSORIES HANDCRAFTED WITH CARE FROM THE REPUBLIC OF CHINA

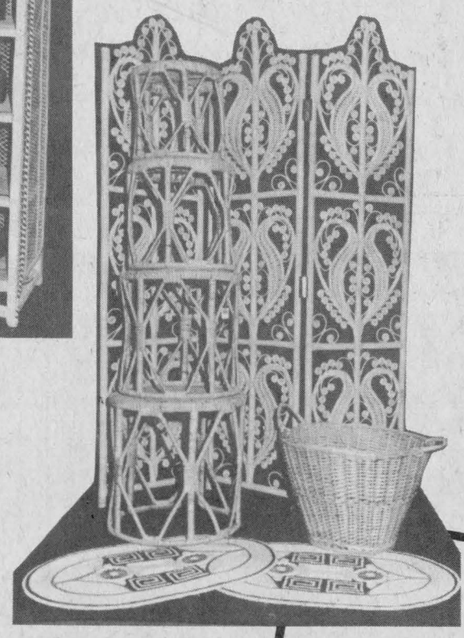

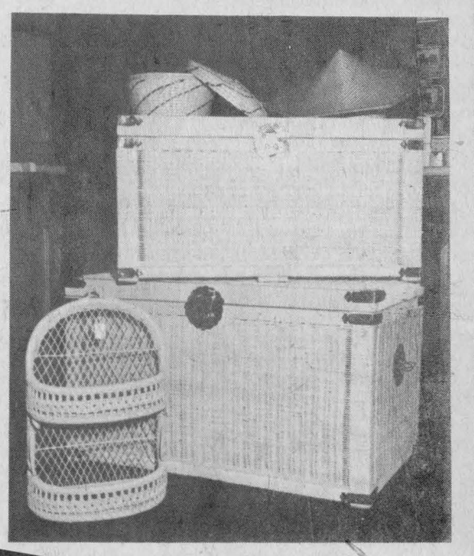

Mats
Planters
Baskets
Hampers
Trunks
Peacock Chairs
Victorian Arm Chair
Room Dividers
Tables
Bookshelves
Natural colour

Stylish and practical accessories

Byers
BUILDING SUPPLIES & PRO HARDWARE

Pro

CHESTERVILLE 448-3318



Cabaret crew

These young Irish dancers were only one part of the Irish Cabaret held Saturday night at North Dundas District High School, which delighted the approximate 250 who attended. The event, which included Irish singers as well, raised funds for the Winchester District Memorial Hospital Auxiliary. The dancers are, front row, left to right, Cathy Scott, Nancy Duggan, Gabriel Slowey, Tara Scott, Roisin Scott; back row, left to right, Sheila Scott, Siobhan Scott, Joan Kendellan, Cathy Balfour, Una Coffey; back row, left to right, Gary Scott, Kerry Adams and Andy Nault.

record photo - macdonald

Snow removal decision to wait

CHESTERVILLE (Staff) - Tenders for snow removal in the Village of Chesterville were opened by village council at Monday night's meeting, but the contracts were not awarded.

Because village foreman Richard Sharkey was not present at the meeting council agreed to defer a decision until the next meeting, this Tuesday.

Also, due to a dispute between the village and snow removal contractors last year council was explicit in pointing out that the snow removal work will be done under the direction of the village foreman this year.

Tenders were received from:

-Jack Durant, $53-hour, two hour minimum, $1,000 retainer for a front mounted truckloading blower; $44-hour for a front mounted 7 ft. blower; $40-hour for a three yard capacity loader; $28-hour for a 4x4 8 ft. hydraulic plow,

-Monast Backhoe and Haulage, $43-hour, $1,300 standby for a snowplow; $28-hour for a backhoe loader; $30-hour for a tandem truck; $28-hour for a bulldozer,

-Conley and Sons, $30-hour for a tandem dump truck,

-Peter van Kessel, $27-hour for a tractor and blade; $27-hour for a backhoe loader; minimum two hour charge for both pieces of equipment.

In other business council hired a new deputy-clerk to replace former deputy-clerk Marlene Bazinet. After interviewing five applicants the job was awarded to Glenna McIntosh of Chesterville. Mrs. McIntosh has worked for the village in a part-time capacity for six years. Her salary will be $270 per week.

John Charles Gray dies Fri., Oct. 22

John Charles Gray a life-long resident of RR2 Chesterville died Fri., Oct. 22, 1982 at home. Mr. Gray, working part-time at Nestles, was 21.

Born July 16, 1961, in Winchester, he was the son of Malcolm Merkley Gray and the former Linda Bolton, both surviving.

Mr. Gray was educated at local schools in Chesterville, and attended North Dundas District High School.

He was a member of the United Church.

Surviving him are brother Kenneth of Chesterville, grandmother Mrs. Charlotte Gray, Chesterville and grandmother Mrs. Hazel Bolton, Maitland, Ontario.

Funeral services were conducted at the Vice and Craig Funeral Home, Chesterville, on Mon., Oct. 25, 1982, at 1pm. Rev. L.M. Ferguson officiated.

Interment was at Maple Ridge Cemetery. Pallbearers were Steven Holmes, Wayne Dillabough, Brian Munro, Gary Munro, Charles Gray, and Michael Gray.

Tagwi a television set

AVONMORE (Staff) - Tagwi Secondary School will double as a CBC studio Monday and Tuesday November 1 and 2 as students from nine schools compete in Reach for the Top games there.

Monday's games will be preliminary rounds and as such will not be telecast. At 1pm Char-Lan, Seaway and Hawkesbury will square off in a round-robin. At 2:15pm Tagwi will face North Dundas District High School. Rothwell -Osnabruck K-13 School will meet Vankleek Hill at 3:15pm and the last game of the day, Cornwall Collegiate versus General Vanier Secondary will be played at 4:15pm.

Tuesday begins with games from 9:30am. Two other games, 10:45am and 1:30pm will result in the choice of a final winner.

In 1975 there was 0.40 hectares of arable land per person in the world. In 2000 there will likely be only 0.25 hectares per person.

Re-elect FOR REEVE

Carl **WARD** X

Emma and King repairs cut

CHESTERVILLE (Staff) - Work scheduled for the corner of Emma and King Streets in Chesterville got sliced in half at Monday night's meeting of Chesterville Village council.

Members of council agreed that because of future plans to upgrade King St. (perhaps next year) that as little money as possible should be spent in repairing the corner of King and Emma this year.

Council made the decision following the opening of quotes on the work which originally included installing two catchbasins (one at the northwest corner and one at the south-west corner) and two ditches.

Because of the cost quoted, Monast Backhoe and Haulage estimated a cost of $4,838 while Sullivan Brothers estimated a cost of $2,270, council decided to save the funds and place them into the reconstruction of King St.

The reconstruction of the main street would probably require the ripping out of the repair work scheduled for this year.

At the suggestion of reeve Carl Ward only one catchbasin and ditch will be repaired at the corner. Council will approach the low quoter, Mr. Sullivan to see if he would be willing to halve his quote for the entire job, considering the reduction in work.

In other road business council discussed problems with the recent work done on Hummel St. New storm sewers were placed in the road, and it was graded and paved this fall.

A hydro pole was mistakenly placed in the middle of a sidewalk on the street. Council agreed the pole would have to be moved.

Councillor Jim Cook recommended the work be done by the village as the cost would be lower.

The estimated cost of the work was $500 to $600.

The village engineer, Derek Wilson, who was present at the meeting was asked to explain an extra expenditure on the Hummel St. construction of $567.50.

Mr. Wilson said that he'd made a recommendation in a report to council that a catchbasin be relocated, and then he approved the change himself.

Council noted that expenditures of up to $1000 can be approved by the reeve, but expenditures over that amount must be approved by the full council. No expenditures could be approved by the engineer. Mr. Wilson accepted the warning.

In other business Frank Heerkens received approval for the location of a sign for his new PetroCan service station located at the corner of Main and Queen Streets.

The sign, which will identify the station, will stand 21 ft. high, and will measure 9 x 10 ft. Mr. Heerkens agreed to install the sign himself if the village would hook the guy wires on.

Council also agreed to donate $50 to the Salvation Army.

Outdoor living

(Special) - For the past three months, 4-H Homemaking Club members have been involved in the project "More Outdoor Living".

Achievement Night marks the completion of the club. By presenting skits, demonstrations and exhibits, club members will display what they have learned. Some activities the members participated in were: making personalized leaf printed stationery, preserving animal tracks, preparing chewy fruit leathers, planning an outing, and constructing and flying kites.

Family friends and neighbours are invited to attend. The dates are:

-Stormont County, Mon., Nov. 1, Avonmore Recreation Centre, Avonmore,

Dundas County, Mon., Nov. 22, Maple Ridge Public School, Chesterville.

Registration time for both nights is 7pm, and program time is 7:30pm.

CNIB
THANKS FOR YOUR SUPPORT
From your local CNIB office

Starting November 1st
Two Sales Weekly
at
LEO'S LIVESTOCK EXCHANGE
Greely, Ontario
Mondays & Thursdays
at 10:00am

MONDAYS — Embrun Auction selling pigs, calves, stockers and beef.

THURSDAYS — Leo's as usual, selling dairy cows, beef, calves, stockers, goats, sheep and horses.

FOR INFORMATION

Sale Barn	Delmer Spratt	Leo Menard
821-2634	822-1351	232-3916

ELECT GORDON ROSS
DEPUTY REEVE
OSNABRUCK TWP.



- **COMMON SENSE**
- **RESPONSIBILITY**
- **EXPERIENCE**

— 2 years Deputy Reeve
— 5 years Councillor
— 2 years Raisin River Conservation Authority
— County Council Committee
— 1 year St. Lawrence Estate Committee
— 1 year Agriculture & Reforestation Committee
— 8 years Twp. School Area Board

For Transportation and Information call 537-2289

FOR DEPUTY REEVE ON NOVEMBER 8

VOTE **GORDON ROSS** X

FOR DEPUTY REEVE VOTE | IN WINCHESTER TOWNSHIP

COUSINEAU X

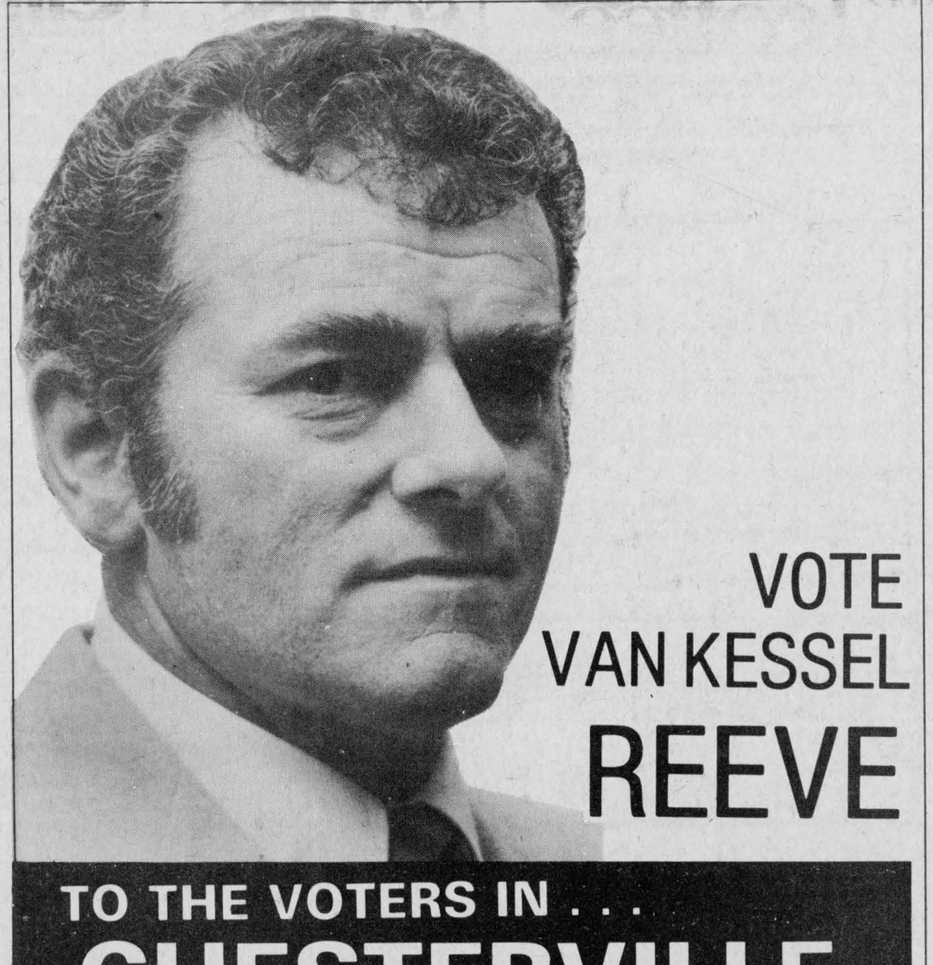

VOTE
VAN KESSEL
REEVE

TO THE VOTERS IN . . .
CHESTERVILLE

I would like the opportunity to represent you,the people of Chesterville, as your next reeve.
Once again I am asking for your confidence and support on November 8th.

Bert Van Kessel

Winchester FAMILY STYLE ENTERTAINMENT
ST. LAWRENCE ST., WINCHESTER
One Complete Show Each Evening At 7:30 p.m.

FRIDAY	SATURDAY
29 E.T. (P.G.) THE EXTRA TERRESTRIAL Starring Henry Thomas, Dee Wallace and Peter Coyote. This film will be shown Mon., Tues., Wed., Thurs., Nov. 1 2 3 4	30 NO SHOW HALLOWEEN NIGHT, OCTOBER 30

MONDAY	TUESDAY	WEDNESDAY	THURSDAY
1	2	3	4

E.T. (P.G.)
THE EXTRA TERRESTRIAL

NOTICE OF POLL

TOWNSHIP OF ROXBOROUGH

Notice is hereby given to the Municipal Electors of the Township of Roxborough that whereas more candidates have been nominated to each of the following offices than the number required to fill such offices, therefore polls will be held upon the dates and at the times and places stated in this notice for the purpose of electing the holders of such offices.

OFFICE(S) FOR WHICH POLL TO BE HELD:
Reeve
3 Councillors
(1) Public School Trustee - Zone 6, Townships of Kenyon and Roxborough and Village of Maxville.
(1) Secondary School Trustee - By Separate School Electors Zone 3 Town of Alexandria, Village of Maxville, Townships of Kenyon and Roxborough for the Stormont, Dundas and Glengarry County Board of Education.

Advance Polls: October 30, 1982 - Hours 9:00 a.m. to 8:00 p.m. Location: Roxborough Township Offices

Regular Polls: November 8, 1982 - Hours 11:00 a.m. to 8:00 p.m.
Poll No. 1 - Monkland, Victory Hall
Poll No. 2 - Avonmore, Community Hall
Poll No. 3 - Moose Creek, Community Centre

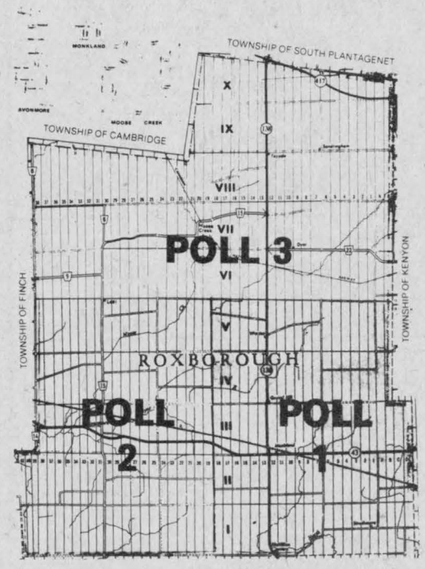

Poll 1:
At the Victory Hall, Monkland Concessions 1, 2, 3, 4 & 5 from the east boundary to lot 18 inclusive

Poll 2:
At the Community Centre, Avonmore Concessions 1, 2, 3, 4 & 5 from lot 19 to the west boundary

Poll 3:
At the Community Centre, Moose Creek All of Concessions 6, 7, 8, 9 & 10

A person who has been appointed a voting proxy may apply to the Clerk not later than 5 o'clock in the afternoon of Polling Day to receive a certificate to vote by proxy for the polling subdivision of which the person appointing the voting proxy is entitled to vote.

Given under my hand this 21st day of October, 1982.

W.E. Wright
Returning Officer
9-1

FINCH RED & WHITE

OWNED & OPERATED BY ELBURN AND JEANNINE DUFFY

STORE HOURS:
MON.-SAT. 8AM-6PM
FRI. 8AM-7:30PM
SUN.10AM-1PM

PHONE 984-2268

FINCH

Red & White Owner Operated

BEEF BONANZA

5th ANNIVERSARY CELEBRATION



skinless wieners
Maple Leaf all beef 454 g pkg.
1.69

cut from Canada grade 'A' beef
prime rib roast
5.69/kg 2.58 lb.



roast cut from Canada grade 'A' beef
blade roast 3.00/kg 1.36 lb.
boneless blade roast 3.92/kg 1.78 lb.



lean ground beef
4.41/kg 1.99 lb.

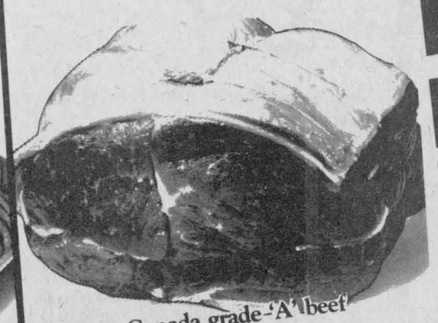

cut from Canada grade 'A' beef
cross rib roast 3.92/kg 1.78 lb.
boneless cross rib steak 4.37/kg 1.98 lb.

Maple Leaf 500 g pkg.
rindless bacon 2.79
stewing beef boneless 4.37/kg 1.98 lb.
cut from Canada grade 'A' beef cap on
standing rib steak 6.13/kg 2.78 lb.
(bone in)
braising rib 3.70/kg 1.68 lb.

no name™ 375 g pkg.
cooked ham 3.48
no name™ 375 g pkg.
regular or chicken bologna 1.58

Woodman's horseradish
regular 250 mL jar .89

produce specials

produce of U.S.A. Canada no. 1
INDIAN RIVER WHITE Grapefruit
5/$1.



Granny Smith apples
produce of France Canada no. 1
.59/LB. 1.30/KG.

produce of Ontario Canada no. 1
ONIONS
2 LB. BAG 0.91kg
.29

plastic 5 oz.
lemons or limes 2/.79

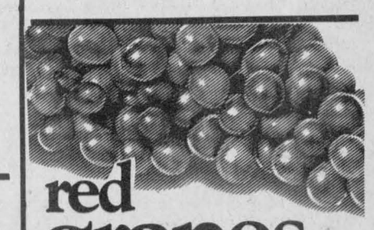

red grapes
produce of U.S.A. Canada no. 1
.88 LB. 1.94 KG.

Bananas
LB. .25 KG. .55



coffee
Nescafe instant 10 oz. jar 4.95



Heinz soups
assorted ready to serve 8 fl. oz. tin 4/1.00



Cloverleaf salmon
sockeye 7.75 oz. tin 1.99



24 10 OZ. TINS
pepsi
SAVE $4.81
4.99

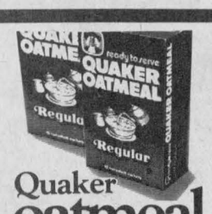

Quaker oatmeal
assorted ready to serve 9 - 13 oz. box .99



orange unsweetened juice
Sunpac frozen 12.5 fl. oz. tin .69

BAG BIG FOOD BARGAINS HERE

BACON, Burn's Pride of Canada, 500g, Save $1.60	$2.39
WIENERS, Burn's Pride of Canada, 454g, Save $1.20	$1.39
LUNCH MEATS, Burn's, 175g, Save .54	.75
LARD, Maple Leaf, 1 lb., Save .19	.89
PURE APPLE JUICE, Allen's, 48 oz., Save .66	.99
DRIP COFFEE, Nabob, 1 lb., Regular Grind, Save $1.30	$2.39
CORN, Green Giant, 12 oz., Whole Kernel, Save .30	.59
VEGETABLE JUICE, V-8, 48 oz., Save .50	$1.09
TOMATO SOUP, Aylmer, 10 oz., Save .50	3-$1.00
LIQUID DETERGENT, Mir, 500g, Save .30	.70
ORANGE JUICE, Picnic, Frozen Concentrated, 355 ml, Unsweetened, Save .30	.59
PAPER TOWELS, White Swan, 2 Roll Pack, Save .60	.99
BATHROOM TISSUE, Capri, 2 Roll Pack, Save .30	.59
CHIPITS, 175g, Save .44	.99
JELLY POWDERS, Royal, Save $1.16	4-$1.00
INSTANT PUDDINGS, Royal, Save .98	3-$1.00
DOG FOOD, Top, 25.5 oz., Save .70	2-$1.00

PLUS MANY IN-STORE FEATURES!

WHITE GRANULATED SUGAR 4kg SAVE 1.58
2.39

White Swan box of 200 facial tissue .79
soft 1 lb. tub or twin tubs (Ont. Only) Imperial 1 lb. tub margarine .99
assorted 92 g tin Brunswick sardines 2/.89
butter or regular flavoured Aunt Jemima syrup 750 mL btl. 1.65
buttermilk or regular 1 kg bag Aunt Jemima pancake flour 1.65
25.5 oz. can assorted Pep dog food .49
3.6 L btl. liquid Javex bleach 1.69
lotion head & shoulders shampoo 350 mL btle. 3.29
frozen apple crumb or Mrs. Smith's apple pie 24.6 oz. pkg. 1.69
assorted frozen 10 oz. pkg. Aunt Jemima waffles .99
Highliner 16 oz. pkg. frozen haddock fish & chips 1.49
processed cheese food regular Ingersoll 500 g jar cheese spread 2.49
plus protein spaghetti, spaghettini, or ready cut macaroni 750 g box Catelli pasta 1.49
Hunt's 13 - 28 fl. oz. tin tomato sauce or tomato paste .99
340 g tin Klik luncheon meat 1.89
choice cut green or wax beans or diced Harvard beets Aylmer 14 fl. oz. tin vegetables .55

baby dills, sweet icicle, sweet mixed, or yum yum 500 mL jar Bick's pickles 1.49
box of 50 Flowerdale tea bags 1.49
unsweetened, sweetened, Libby's 48 fl. oz. tin grapefruit juice 1.29
Minis 14.5 oz. pkg. raisins 1.29
500 g box Cow Brand baking soda .69
Canada #1 liquid white Bee Maid honey 500 g jar 1.99
Duncan Hines 520 g box assorted cake mixes 1.19
Quaker bran or oatmeal 900 g bag muffin mix 1.89
675 g box breakfast Alpen cereal 2.99
concentrated 1.1 kg box Borateen bleach 1.49
Bounce box of 20 fabric softener 1.89
bar Irish Spring soap pkg. of 3 1.29
150 mL can Gillette Right Guard 1.79
kitchen garbage bags or assorted Quikki plastic freezer bags pkg. of 8-25 .59
plastic food wrap Stretch 'N Seal 30 m box 1.49

HUMPTY DUMPTY
POTATO CHIPS
.99
SAVE 50¢

Red & White Owner Operated
FINCH, ONT.



Sunspun butter Save .33
Canada #1 creamery 1 lb. pkg. 2.09



ground coffee
Chase & Sanborn Save $1.60 1 lb. bag 2.29

BETTY SPECIAL
SAVE 53¢
2 LOAVES BREAD 1.05

TIDE
6 Ltr. box
4.09
SAVE 1.14



DRAW WILL BE MADE
DECEMBER 11, 1982

$500.

EMPLOYEES OF PARTICIPATING STORES AND THE RECORD EMPLOYEES NOT ELIGIBLE

YOU MUST BE 16 YEARS OF AGE TO BE ELIGIBLE

SPONSORED JOINTLY BY THE CHESTERVILLE RECORD AND CHESTERVILLE CHAMBER OF COMMERCE

Shop Chesterville Stores This Christmas!

Worth of Free Gift Certificates



Be A Winner — Register Today

Need Not Be Present To Win. Register As Often As You Can.

Be One of FIVE Big $100 Winners!

(All gift certificates must be used before December 31, 1982)

($1.00 PURCHASE REQUIRED WITH EACH BALLOT TO ENTER)

$500 DRAW

NAME _____
ADDRESS _____
PHONE _____

Al-Mor
Ladies Wear
CHESTERVILLE
448-3370

DEPOSIT THIS COUPON AT THE ABOVE STORE ONLY

$500 DRAW

NAME _____
ADDRESS _____
PHONE _____

YOUR COMMUNITY SHOPPING CENTRE
A.T. DAVID & SONS
CHESTERVILLE — 448-2370

DEPOSIT THIS COUPON AT THE ABOVE STORE ONLY

$500 DRAW

NAME _____
ADDRESS _____
PHONE _____

EARL'S MEATS
(SINCE 1962) LIMITED
PHONE: 448-2324 Chesterville, Ont.

DEPOSIT THIS COUPON AT THE ABOVE STORE ONLY

$500 DRAW

NAME _____
ADDRESS _____
PHONE _____

MIKE DEAN BUTCHER
CHESTERVILLE — 448-2822

DEPOSIT THIS COUPON AT THE ABOVE STORE ONLY

$500 DRAW

NAME _____
ADDRESS _____
PHONE _____

Pro *Byers*
BUILDING SUPPLIES
AND PRO HARDWARE
CHESTERVILLE
448-3318

DEPOSIT THIS COUPON AT THE ABOVE STORE ONLY

$500 DRAW

NAME _____
ADDRESS _____
PHONE _____

CURRAN CARPET CENTRE
(FORMERLY SOUTH END CARPET CENTRE)
CHESTERVILLE — 448-2068

DEPOSIT THIS COUPON AT THE ABOVE STORE ONLY

$500 DRAW

NAME _____
ADDRESS _____
PHONE _____

UNITED CO-OPERATIVES OF ONTARIO
CO-OP
CHESTERVILLE 448-2377

DEPOSIT THIS COUPON AT THE ABOVE STORE ONLY

$500 DRAW

NAME _____
ADDRESS _____
PHONE _____

THE BROOKSLYN
JEWELLERY & GIFTS
CHESTERVILLE — 448-2804

DEPOSIT THIS COUPON AT THE ABOVE STORE ONLY

$500 DRAW

NAME _____
ADDRESS _____
PHONE _____

B & E TOYS
CHESTERVILLE — 448-2083

DEPOSIT THIS COUPON AT THE ABOVE STORE ONLY

$500 DRAW

NAME _____
ADDRESS _____
PHONE _____

FULTON BROS. LIMITED
Hours: Tues. - Sat., 8 - 6 p.m. Fri. - 8 - 9p.m.
Home Hardware — Better Living Starts at Home 448-2345
HITACHI — TV & APPLIANCES Sales & Service 448-2195

DEPOSIT THIS COUPON AT THE ABOVE STORE ONLY

$500 DRAW

NAME _____
ADDRESS _____
PHONE _____

SEAWAY VALLEY PHARMACY
CHESTERVILLE — 448-2492

DEPOSIT THIS COUPON AT THE ABOVE STORE ONLY

$500 DRAW

NAME _____
ADDRESS _____
PHONE _____

BERNIE'S FURNITURE & CARPET CENTRE Chesterville 448-2927
WE'RE NOT BEYOND THE FRINGE . . .
WE'RE JUST ON THE EDGE OF TOWN
MAIN STREET SOUTH

DEPOSIT THIS COUPON AT THE ABOVE STORE ONLY

Chesterville's past

52 November 6, 1952

The Winchester Memorial Hospital Board of Trustees are most grateful and appreciative to Mrs. George Blaine of Harrisville New York for her very generous gift of $500 to purchase a Leitz microscope for laboratory use in the hospital - a piece of equipment much needed, but with the many demands the hospital felt unable to make such an investment at the present time.

Mrs. Blaine had previously donated $55 for an over-bed table in memory of her father and son Carl.

Mrs. Blaine is the former Loretta Dillabough, the daughter of the late George Dillabough and his wife Lydia of Morewood and Chesterville.

Monday night saw a large delegation of Rotarians from the Chesterville Club present as guests at Cornwall to hear an interesting and informative address from the Minister of Transport, Hon. Lionel Chevrier. A full report of his talk on the St. Lawrence Development appears in these columns.

At the opening of its Autumn session on Tuesday, United Counties council was advised applications by New York Central Railroad to discontinue its passenger service between Helena, NY and Ottawa had been dismissed by the Board of Transport Commissioners.

The railway currently operates a passenger service on this line during the fall, winter spring months discontinuing the service during the summer. Permission to suspend the service for part of the year was granted by the Transport board following a hearing in Cornwall nearly two years ago.

One of the chief items on the council agenda concerns plans for constructing the proposed $675,000 Glengarry District High School at Alexandria.

A Municipal Affairs department official is scheduled to explain the methods to be used in issuing debentures to cover the school's cost.

Mrs. Amelia McMillan Lambkin, now living in California has recently completed the story of some of the co-operative customs of our early settlers. Dealing specifically with the subject of 'bees' Mrs. Lambkin gives us a graphic picture of those early days. The first of the series starts this week.

Lyall Allen, a farmer of Kerr's Ridge community in Mountain Township had his right arm caught between two heavy rollers in a corn picking machine on Saturday afternoon and it was not until the arrival of Dr. W.M. Byers of Winchester, 45 minutes later that he was released and brought to Winchester District Memorial Hospital by the doctor.

Dr. Byers said heavy bars were used to pry the rollers apart and after X-ray no broken bones were found but the flesh and muscles of the arm were twisted and bruised severely.

A Community Service of Remembrance will be held in the Presbyterian Church Hall, Morewood on Remembrance Day, Tuesday, November 11; commencing at 10:30am.

Brief ceremonies will follow at the monuments at 11am when wreaths will be laid and a two minutes silence observed. Pupils of the High Schools, war veterans, members of Women's Institute and citizens generally are cordially invited to attend. Rev. D.L. Gordon will officiate.

62 October 25, 1962

Miss Gladys Marcellus, manager of the Bronson-Holmwood branch of the Bank of Nova Scotia, Ottawa, will represent her bank at the annual convention of the National Association of Bank Women at St. Louis, Missouri from October 28 to November 1.

Banking in a world of New Dimensions will be the theme of the four-day meeting devoted to explaining new dimensions in bank operations business growth and development, education and civic responsibility. More than 500 women in executive positions in banks throughout the country are expected to attend.

The National Association of Bank Women was founded in 1921 by a small group of women, bank executives, who were eventually pioneers in professions where few women had been employed prior to WI.

Today more than half of bank employees are women and there are an estimated 12,000 bank officers and executives.

Reeve Carl Merkley had made a plea this year for less destructive fun during Hallowe'en night next Wednesday evening. He noted in an interview that of late years more and more property damage is taking place in the spirit of Hallowe'en. This, he stated must stop, or the town will have to be saddled with heavy policing costs due to extra staff just for the one night.

The reeve is rightly worried about the so-called spirit of fun getting out of hand. The village square has long been a stopping place for junk, but when farm machinery is smashed in transit or tractors arrive with punctured tires then it is time to call a halt.

This year it is hoped a more moderate sense of fun will prevail.

This Sunday morning will find the countryside back on Slow Time for the winter season. At midnight, Saturday Oct. 27 clocks turn back one hour to pick up the hour they lost at the end of April.

This time the warning is to turn back when you go to bed. Otherwise you may find it lonesome at church for an hour until the rest of the congregation gets there.

Starting Monday and the appearance of Standard Time in this district, new sorting hours have been posted for the local Post Office. In nearly every case the trucks will arrive and depart an hour earlier than at present under Fast Time.

The new time of arrival from Smiths Fall to Cornwall is 9am; from Cornwall to Smiths Falls, 10:10am; from Cornwall to Smiths Falls in the afternoon, 4:55pm and from Smiths Falls to Cornwall 6:30pm, not sorted.

Wickets will be closed from 9am until approximately 10am for the sorting of the mail.

A musical treat is in store for this district next week, the RCAF Central Band will make an appearance at the Community Hall sponsored by the students of Chesterville High School. The band is world famous and the music it produces is a treat to listen to.

Based at RCAF Station Rockcliffe on the outskirts of Ottawa, the Central Band has gained international recognition for its musical ability. It was formed in 1940 resulting in a vast contribution to Canadian music.



Falls can be fatal

Falls can be fatal, cautions the Industrial Accident Prevention Association. IAPA has these suggestions to help you prevent falls around the house:

Don't stand on chairs, boxes, or other makeshifts - use a ladder and never reach too far.

Provide a sturdy handrail for getting in and out of the bathtub. Non-skid mats for the bottom and outside of the tub should also be provided.

A few small inexpensive night lights at strategic spots around the house can make getting out of bed in the dark trouble-free.

Make sure that the usual traffic lanes around the house are free of obstructions. Arrange furniture so that walkers have a clear path. Double sided tape applied to the under side of small rugs and mats will keep them from slipping when walked on.

The Editor's Notebook

Beware fear-mongers

Horror stories are becoming more and more a part of our daily lives rather than the one special day reserved for horror - Hallowe'en.

Tylenol killers, mass murderers, etc., and the reports of other cruel and inhumane murderers, doesn't do a lot for the parents of young children. It's enough for parents to cope with the usual and not uncommon killers of children such as car accidents, medicines, fires, etc. let alone have a whole new breed of killers created. Especially a breed that almost defies the imagination of the average parent.

This week, after finding a young Ottawa man with tampered candy (for use on Hallowe'en night) Ottawa police have warned parents not to let their children go on the usual trick or treat round.

Ottawa police have a responsibility to the public to provide protection. Thev were only doing their job in giving the warning. The only way to provide absolute protection is to make it impossible for candy killers to work.

However, parents have a responsibility to their children as well. To instill in them feelings of fear and apprehension with the world beyond their front door is a disservice.

If the "murders by tampering with foods and medicines" is only a fad among killers then, we can all remain confident newer methods of killing will be found. If it isn't a fad, and only a new distortion on an old crime, we can rest assure those who wish to kill will continue to use it.

Whatever the case, murderers will always be with us in one form or another. To allow them the privilege of controlling our lives, of making us devote more time to fear than living is just as much a crime as a murder.

Children must be taught to deal with fear, and with perverted and dangerous people.

Parents should take every precaution this Hallowe'en. No one wants to hear next Monday of a child mutilated or crippled.

Children should only visit homes in which the residents are known.

Parents should be with their children during the trips door-to-door.

When the candy is home parents must check it for possible dangers. Cut the apples into pieces. Does the candy look the same way now as it does when it comes out of the store?

Murderers aren't going to disappear in our lifetime. If we can't eliminate them then we must learn to cope with them. - **mary macdonald** -

Advance Poll

This Saturday is the advanced poll for the November municipal election. If you plan to be away on Mon., Nov. 8 vote in the advance poll in your municipality. Get involved. Play a part in your future and the future of your community.
- **mary macdonald** -

The Farmer's Wife by Wyn Thompson

"A decisive year," said Sam, as he wound his legs around the legs of one of my kitchen stools and echoed the words of the Hon. Pierre E. Trudeau. "Hummph, in other words a lean year," he continued. "I see you don't waste much on sugar," he chuckled as he dug into a deep-dish apple pie sweetened expressly by artificial means for the diabetic of the house.

Tired from a long day's work I tartly replied, "You asked for it."

"And by Gimminey, it's all right too! he replied. "In fact, if I hadn't o' known the Farmer was diabetic I would never'n guessed it wasn't sweetened with real sugar, that I wouldn't of."

"Sweet talkin' will get you no where," I responded.

"I wonder how many urban dwellers know that the agri-food industry and it's supply and service industries constitutes about 40 per cent of Canada's economy," he continued, changing the subject to a more safe level.

"With a few more bankruptcies, the message will be loud and clear," I replied. "It's going to be a decisive winter for the agricultural community, that is certain."

"I wonder how many are aware that due to insufficient returns in recent years, farmers have been forced to borrow to simply survive. Their interest payments alone, amounted to $2.2 billion in 1981. This was approximately a $600-million increase from the previous year. With commodity prices dropping, their total financial situation is in deep peril. Dollars which could have gone back into the economy at the grassroots level, is being fed directly into financial institutions," he fumed.

"And the yappin' goes on about the recent increase in the cost of milk," he expanded his theme," and how many of the complainers know that, accordin' to recent study of eastern Ontario dairy farmers, the net incomes of dairy farmers have been gradually deteriorating since 1979. And the preceding figures mean less dollars circulatin' in the economy and fewer dollars. A decisive year . Well, I guess so!"

"But there's not a darned thing we can do about it," I echoed my taxi-cab drivers philosophy of a year ago."

"Guess not," Sam concluded as he reached for a slice of bread to wipe his pie plate.

"Not such bad pie if you lick the crumbs clear," I taunted.

"Anything tastes good if you're hungry enough," he spoke to no one in particular.

The Farmer smiled for he knew that Miranda was visiting her sister in Seattle and Sam couldn't bear to leave his grass roots existence long enough to accompany his wife on these yearly jaunts. He also knew that, although I am not known for my culinary art at any other season of the year, Sam certainly does appreciate it once a year.

And much to the Farmer's chagrin and pleasure I never let Sam live it down, either. I taunt him unmercifully and he responds in kind, but it is a game we both enjoy and neither takes offence at.

Country folk are very busy in October, but the wind-fresh air makes the work seem easier. Any vegetables that have survived the frost must be taken care of, rubbish burned, and woodsheds filled to overflowing. Summer furniture must be repaired and stored. It is time to plant the bulbs.

We attack indoor and outdoor chores for I think subconsciously we know snowfall will soon be here, and have a sense of urgency that we lack the rest of the year.

Actually we may have snow flurries before month's end but the snow melts like dew in the morning sun. I notice another sign of what's to come as Lady and Irish begin to acquire more fur.

I read recently that two dogs came over on the Mayflower, a spaniel and a mastiff. They helped hunt. And when the Pilgrims explored Provincetown, the Indians who met them had a dog too. I doubt whether any of these dogs went to a pet shop to be groomed, I informed Lady.

The spaniel is an ancient breed which dates back at least to 1386 when it was called spanyell. Originally, there were two types, land spaniels and water spaniels, which later were divided into several additional groups. Real workers, I tell Lady.

The Irish setter became popular in the early 18th century in, of course, Ireland. "The dog book describes you as one of the handsomest as well as most useful dogs, hardy, vigorous, and long-lived," I tell Irish as he nuzzles me for a rind of my meat." He is gentle and loyal and has an unprecedented nose," I conclude.

The dog journal does not say that the Irish has a fine sense of humour, is highly emotional, and can track a piece of chicken right to the top shelf of the refrigerator.

My non-dog friends cannot see why I am willing to have such a pair of dogs underfoot all the time. When I am away I can hardly wait to get back, when they are there at the gate to meet me. True friends are a comfort indeed.

Toward the end of October, the small animals begin to hibernate, and as I think about them, snug and asleep, it seems a good way to wait out the long, bitter cold. How they keep alive in this semi-death I do not know, for they neither eat nor drink. In February, the groundhogs are supposed to come out and survey the possibilities.

But why don't squirrels hibernate too? I seem to have about fifty who live near the bird feeders and eat all day.

The fireplace comes into its own on cool evenings. There is a special comfort about an open fire, it gives a sense of comfort and security, I counteract the Farmer's criticism that it is not energy-efficient.

Demand for food is outstripping production. Cereal imports by developing countries totaled 18 million tonnes in 1961. This figure could reach 145 million by 1990.

THE CHESTERVILLE RECORD
REGISTRATION NO. 0242
SECOND CLASS MAIL
A ST. LAWRENCE PRINTING CO. LTD. PUBLICATION
P.O. Box 368 — Chesterville — 448-2321 - 2322
Subscription Rates: $15.00 per year, within a 40 mile radius of Chesterville, $17.00 per year, outside the 40 mile radius, U.S.A. and Foreign $30.00 per year.
Robin R. Morris ..... Manager
Mary MacDonald ..... Editor
Wayne Riley ..... Sports Editor
W. "Woody" Laprade ..... Advertising Mgr.
Yvonne Coyne ..... Office Manager
ONTARIO COMMUNITY NEWSPAPERS ASSOCIATION



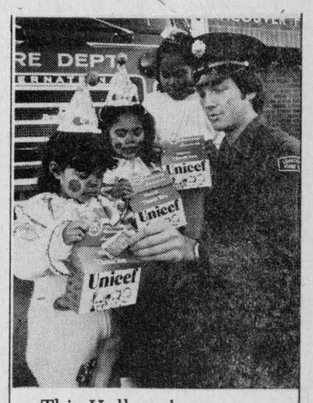

This Hallowe'en your community will be helping UNICEF provide a better future for millions of children in the world's poorest countries.
When the Trick or Treaters knock at your door give generously. So many children are counting on your support.

SHOW THE KIDS YOU CARE. SUPPORT UNICEF THIS HALLOWE'EN

Unicef

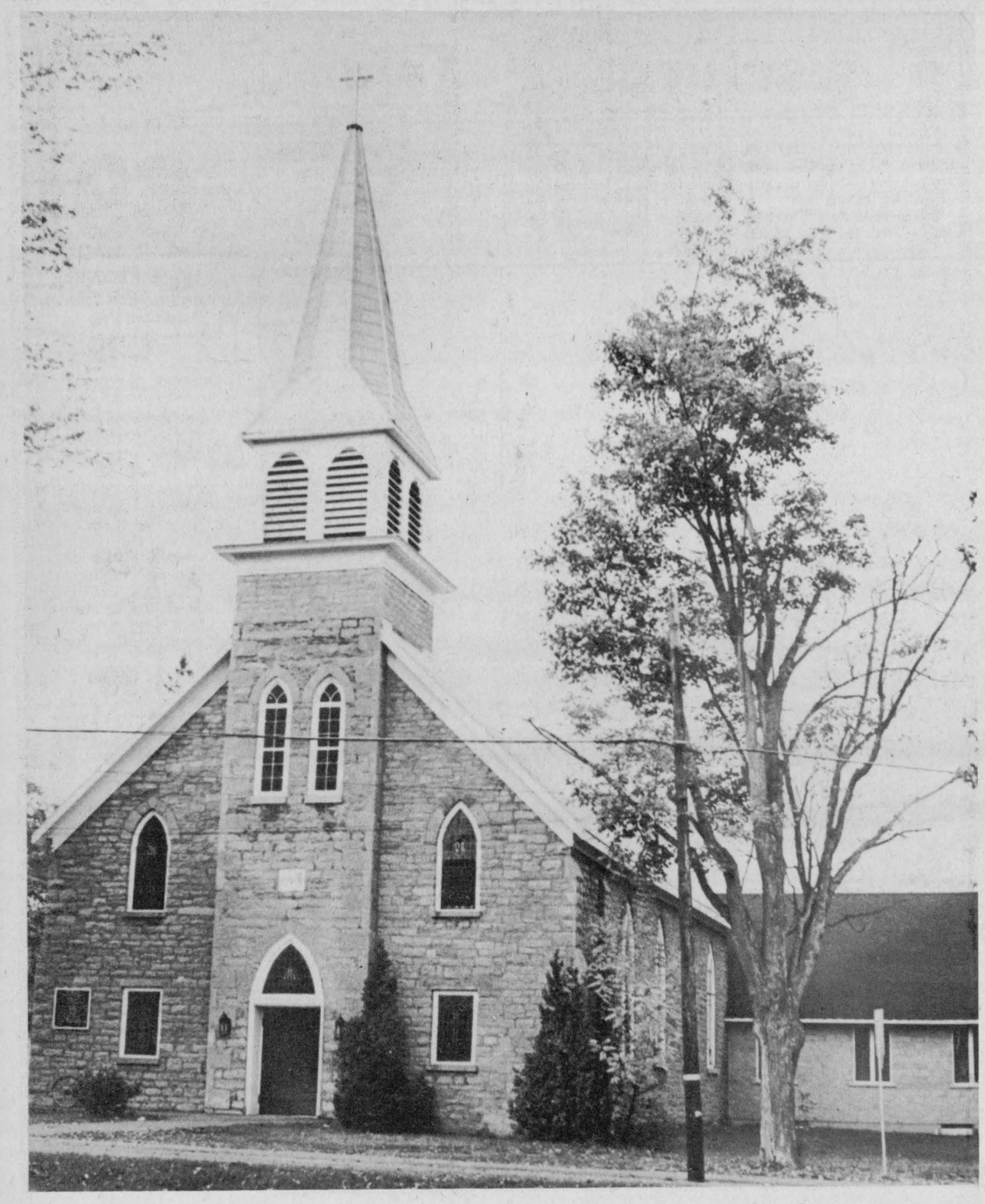

St. Mary's church, Chesterville

Parishioners celebrate St. Mary's anniversary

CHESTERVILLE (Special) - Parishioners at St. Mary's are busy preparing for an extended celebration, beginning this weekend of the centenary of their parish.

As long ago as in the 1840's mass was offered periodically in the Chesterville area for the scattered Catholics of the village and this area.

Several priests from Morrisburg began to serve the parishioners at St. Mary's regularly from 1851 when the church was built. But it was in 1882 that bishop J.V. Cleary decided to make St. Mary's a parish on its own with Father Terence Fitzpatrick as the first pastor. He was given the task of looking after the spiritual welfare of the parishioners but also the task of building a parish rectory.

Over the years everything grew and expanded. As the number of families in the parish grew, the church building and also the rectory were enlarged in the early part of this century. In 1951 additions were made to the church around the tower; also the interior of the church was renovated and adapted several times.

From a humble beginning of a few dozen families the parish has grown to some 350 families now, of different backgrounds and cultures. Fifteen priests have served the community over the past 100 years as resident pastors, and also a number of priests for shorter intervals. A framed picture containing photographs of the 15 priests hangs in the new parish hall.

The present pastor, Father J. Appelman, has served St. Mary's parishioners since the summer of 1976.

As a special centennial project a small parish hall was planned and built this year as a meeting place for parishioners.

Various events are planned to mark the centenary: a visit by the new Archbishop of Kingston, his grace Archbishop Francis John Spence, who will celebrate the high mass on Sun., Oct. 31, followed by a reception; a social evening is planned for the parish council, the Knights of Columbus and the Catholic Women's League; a spiritual program will be preached by Father Frank O'Neil on November 7, 8 and 9; more receptions and get togethers are planned for the priests of the area, the ministers, the young people and the senior citizens.

Also a small booklet has been written with a short history of St. Mary's parish. It is available free for all who come and visit.

Devils at work

North Dundas News

by
Jill Vasey
and
Cathie McGregor

As a result of spirit week, the last week has been extremely unsettled at North Dundas. Although all who participated are commended for their undertakings, special efforts were noted and small prizes were awarded to these select few.

Dress-up as a teacher day and-or profession day saw both Charlene Rose (or should I say Miss Newton) and Dr. Tracey McIntosh attain a free pass to Friday night's dance; figure skater Rhonda McKee glided away with a $5 prize on sportsday; Heather Rose and John Matthews were both eyesores on clash day obtaining $5 and a free pass to the dance respectively, and finally on inside-out-backwards day, Tim Groves and John Matthews were straightened around with a $5 and $2 pay-off.

While spirits were still high, the grade 13s rivalled the teachers in a bowling game to start off the Student-Staff Challenge of 82-83. Whether we were tired from spirit week or from the numerous tests strangely scheduled in the same week is unknown; however, the teachers came up on top. They should be informed, though, that the next event is approaching quickly and we're not giving up.

Friday night's dance was reported to be a success thanks to social convenor, Vince Cousineau, and his helpers.

This year's runathon was most successful with 78 students and two teachers running. Grant Groves was top male runner completing 39 laps of the track, Sue Lyon, top female, completed 31 laps .

"In our "Name the School Team Contest" a short delay caused voting to be postponed until Monday as there was a demand to add "The North Dundas Devils" to the list of finalists. The name "Devils" would be representing our school mascot, the Tasmanian Devil. The name was not added to the ballot sheet; however, a ballot was not spoiled if it was added as a vote.

On the soccer field last week, Kevin Moore and Scott Helmer led the juniors to a 2-0 victory, while Chris Ward led the seniors to a 1-0 victory. Both teams played Osnabruck.



To the Ratepayers of Williamsburg Township

For the past number of years, it has been my privilege to represent the people of the township.

My son and I farm in the sixth concession and as he is taking over the majority of things, I feel I have the time to represent you as your deputy reeve, not only in Township Council — but also to the United Counties of Stormont, Dundas and Glengarry.

Therefore, I solicit your support in the upcoming election on Mon., Nov. 8.

Anyone wanting transportation phone collect, 535-2501.

For Deputy Reeve
— VOTE —
HESS X

there are great deals on 39

1982 CARS & TRUCKS that must be sold because the 1983's are here... including 15 COMPANY DRIVEN DEMONSTRATORS!



SAVE FROM $750 TO $1,000
ON A NEW 1982 PONTIAC PHEONIX OR BUICK SKYLARK

SAVE FROM $900 TO $1,200
ON THE PONTIAC 6000 AND BUICK CENTURY NEW 1982 MODELS

SAVE FROM $600 TO $900 ON A NEW 1982 ACADIAN

SAVE FROM $900 TO $1,200 ON A NEW 1982 J-20000

THE WAY TO GREAT SAVINGS . . .

From Chesterville follow Hwy. 43 through Finch, Avonmore, Monkland to Alexandria. Turn right in Alexandria on to Hwy. 34 for 2½ miles.

Roy's is on the right side of the highway.



TRUCKS
10 NEW TRUCKS AND 3 DEMOS

COME ON IN NOW FOR SPECIAL GENERAL MOTORS '82 Inventory clearout REBATES!

It Makes Good Sense to Buy Now

A CHANCE TO REALLY SAVE.... WHILE THEY LAST!

TOLL FREE: 1-800-267-7173

Cadillac GMC

Roy's GARAGE (GREEN VALLEY) LTD.

PONTIAC BUICK

525-2300
GREEN VALLEY

We treat you Royally

Spirit Week concludes on blue note

Tagwiscope

by Christine Lalonde and Kim de Haas

Here is some feedback from Spirit Week at Tagwi Secondary School. Spirit Week ended Friday with a sock hop held in the gym. The school's sound system was used. Everyone was encouraged to wear togas. The togas symbolized the event that took place on Thursday - Slave day.

Slaves were sold on Monday, Tuesday, and Wednesday by our auctioneer Mr. Poirier. This event was fun for all seniors and embarrasing for grade nine students who were initiated.

The one consolation that all grade nine's have is next year they will be able to help initiate the grade nine students. Some slaves were seen pulling anything from a stuffed animal to a wagon full of tin cans. The scent of perfume is slowly fading away - we once again are able to inhale fresh country air.

Along with the selling of slaves, hat and shades day was held on Monday. Students were allowed to wear their favorite hat and their shades.

Tuesday was blue on blue day. Most students wore the school colors - blue on blue. Our Reach for the Top game where students vs, teachers that was to be held on Thursday morning has been postponed to a later date due to technical difficulties.

Besides being involved in Spirit Week many students are involved in various sports such as soccer, basketball, and cross-country. We wish to congratulate the Junior girls' basketball team and their coach Mr. D. Perrigo, for their five out of six game victories. As of now they have defeated ODHS, HDHS, NDDHS, and Vankleek Hill. They were defeated in their game against GDHS but are not too concerned because they will defeat them next time.

We wish to congratulate all Senior girl basketball players and their coach Miss Bodo, in their fine effort. We are sure as the year progresses they will move up in the standings.

In soccer the junior girls have succeeded in tying a game against GVSS and defeating La Citadelle with a final score of 1-0. We wish to congratulate all players and their coach, Mr. Daniels in their fine efforts.

In girls senior soccer they also succeeded in tying a game against La Citadelle and defeating SLHS with a final score of 4-0.

Upcoming Events

Tagwi Band is having their annual Citrus sale from November 1st through to the 12th. We are pleased to announce that our prices have not increased. Anyone wishing to order fruit may contact a music student or call 346-2122 or 984-2297.

Rotary's objective justifies existence

Chesterville Rotary

by John Macauley

Monday night's speaker failed to appear, so members of the Chesterville Rotary club had a rather brief get together, but it did give us all time for an extended period of fellowship.

Members welcomed Arnold Morphet of the Kemptville club. Arnold has visited on previous occasions and is always a welcome guest.

Next week the program will be under the guidance of Eric Casselman, so all had better be in attendance, as we have not had a 100 percenter for sometime and I'm sure Eric would appreciate it.

Learn from the mistakes of others; you can't live long enough to make them all yourself.

There are 298 Rotary clubs in the Netherlands.

The Brentwood and Uxbridge Rotary clubs of England both celebrate 50 years of service above self this month.

To err is human, but when the eraser wears out before the pencil, you are overdoing it. Famous nappers include inventor Thomas Edison who depended on naps to restore his energy, as did Winston Churchill, US presidents Lyndon Johnston and Harry Trueman, ditto Calvin Coolidge and Einstein, who were also long sleepers.

World understanding and peace through Rotary by 1981-82 the aim of Rotary as told by Rotary president Stanley E. McCaffrey. This calls to mind one of the most remarkable facets of Rotary International, states Herman Eliot Snyder of Long Meadow, USA.

It is a truly unique contribution which Rotary has made, and in and by itself sufficient to justify its existence. Others may have pioneered in this field of international understanding, but Rotary's has been the first successful and continuing effort.

I have noted that long before the founding of the League of Nations, Rotary had brought together people of many lands, many tongues, many religions, many races - in annual convention. I have found the ties of understanding and mutual trust that are fundamental to international peace where ever I have travelled and visited Rotary clubs. It is a unity without uniformity.

It will be Linda Bennett who will celebrate a birthday on Mon., Nov. 1st, and we wish her many happy returns of the day.

"You can't put a price on the value of a child" Please drive with care and have a good Rotary week!

Prisoner of War addresses Chesterville Institute

CHESTERVILLE (Special) - Twenty-four of Chesterville Women's Institute (WI) members and four guests gathered in their room in the Chesterville Community Hall on Mon., Oct. 18th for their monthly meeting.

Miss Isabel Forward, president, opened the meeting with the WI Ode, followed by the singing of the Mary Stewart Collect and O'Canada.

The roll call, "If you could, what would you bring back from the past?" received several interesting suggestions.

It was announced that the WI display at the Chesterville Fair had received third prize.

Members were reminded to donate Christmas gifts for the shut-ins. Mrs. Allison Graham will be in charge of this program.

Achievement Night for 4-H club members involved in the project "Out-Door Living" will be held at Maple Ridge Public School on Nov. 22 at 7:30pm.

Mrs. Jean Thompson will lay the wreath at the Cenotaph on Remembrance Day, Nov. 11th.

Mrs. Graham Smith and Miss Isabel Smith will attend the WI Convention at the Talisman Inn, Ottawa, on Oct. 25-26th.

The business part of the meeting ended with the singing of "God Save The Queen".

The guest speaker, Mr. John Macaulay was introduced by Mrs. Eric Casselman.

Mr. Macaulay gave a very interesting and informative talk on all the experiences he encountered during his time spent as a prisoner in War War II in Germany.

Mr. Macaulay was thanked by Thelma Johnston and presented with a gift in appreciation.

A delicious lunch was served and a social hour was enjoyed.

This UNICEF Halowe'en, Dr. Zed, favourite of our budding young Canadian scientists, has joined the UNICEF team! As Honourary Chairman of the 1982 Halowe'en for UNICEF campaign, Dr. Zed will lead the thousands of Ontario children who will collect funds for their less fortunate brothers and sisters around the world this October.

Re-elect FOR REEVE
Carl WARD

TO PUBLIC SCHOOL VOTERS IN ZONE 4
- CHESTERVILLE VILLAGE
- WINCHESTER VILLAGE
- WINCHESTER TOWNSHIP



I'm sure you know that I have always tried to represent the people and pupils of this area in the best way possible. I would appreciate your support on November 8th, to allow me to continue this service for the coming term.

FOR SCHOOL TRUSTEE
ON NOVEMBER 8TH.
VOTE
LORNE THOMPSON

WANTED
USED RIFLES & SHOTGUNS
WE BUY SELL OR TRADE
L & M GUNS
1 MILE SOUTH OF ST. ANDREW'S ON HIGHWAY 138
932-5583

ORIGINAL BRIGGS & STRATTON SERVICE PARTS
SMALL ENGINE
PARTS
WISCONSIN MTD • BOLENS
Dealers & Garages Check Our Prices Before You Buy!
LAUSON POWER PRODUCTS PEERLESS TECUMSEH
WHY WAIT FOR THAT PART WHEN WE MAY HAVE IT IN STOCK
STEWART ELECTRIC INGLESIDE
537-2733

TO THE ELECTORS OF
OSNABRUCK TOWNSHIP



I am running on my past record promise to represent all of the Township with sound leadership.

ON NOVEMBER 8TH.
FOR REEVE
VOTE
STEWART HART

BISCUITS
CHOCOLATE CHIP
VAUDRY 1 LB. BAG 3/$1

FACIAL TISSUE
ASSORTED COLOURS
THREE PLY
PKG· OF 100
FACELLE ROYALE .69

PEANUT BUTTER YORK 500 g Jar 1.49	TEA BAGS SALADA Pkg. of 60 1.49	BATHROOM TISSUE CAPRI 4 Roll Pkg. .99	PAPER TOWELS FACELLE ROYALE 2 Roll Pkg. 1.09
TOMATO JUICE HEINZ 1.36 L Tin 1.09	COFFEE MATE CARNATION 500 g Jar 1.69	BARTLETT PEARS AYLMER 398 ml Tin .75	MUSTARD FRENCH'S 750 ml Jar .99
CRISCO SHORTENING 3 lb. Tin 2.69	PEPSI-COLA 750 ml Btl. .39 Plus Deposit	CREAMERY BUTTER 1 lb. Pkg. 2.07	WHITE SUGAR 2 kg Bag 1.29
CAT FOOD PAMPER 170 g Tin 3/.85	INSTANT COFFEE NESCAFE 10 oz. Jar 4.89	COFFEE NABOB 1 lb. Pkg. 2.69	NESTLE QUIK CHOCOLATE 750 g Tin 1.99
MINI-PUDDINGS NESTLE Pkg. of 4 1.49	POWDER DETERGENT TIDE 4.49 6 L Box	FABRIC SOFTENER BOUNCE Pkg. of 20 1.79	SPAGHETTI SAUCE CHEF BOYARDEE 28 oz. Tin 1.59
FLOUR ROBIN HOOD 2.5 kg Bag 2.19	WHITE BREAD LUNCH BOX 24 oz. Loaf .44	SOUR CREAM SEALTEST 500 ml Cont. 1.15	BISCUITS OATMEAL 1 lb. Pkg. 3/$1
LAYER CAKES PEPPERIDGE FARM 369 g Box 1.29	SOFT MARGARINE BLANCHET 4 lb. Tub 2.59	FRESH CHEESE LANCANTIA Store Pack 2.59LB.	MARGARINE FLAIVE 1 lb. Brick .59
WHOLE WHEAT BREAD DIETRICH .79 100 Per Cent 24 oz. Loaf	SCONE ROLLS DIETRICH 12 Pack .99	CINNAMON BUNS WESTON 8 Pack 1.19	RAISIN BREAD WESTON 16 oz. Loaf 1.09

FRESH & CRISP FRUIT & VEGETABLES

TOMATOES FLORIDA .49LB.	TANGERINES FLORIDA 1.29DOZ.	ONIONS 5 lb. Bag .49	BANANAS TROPICAL .25LB.
POTATOES 10 lb. Bag .99	GRAPEFRUIT WHITE 5/$1	PEPPER SQUASH LOCAL GROWN .39EACH	PEARS BARTLETT .69LB.

MEAT SPECIALS

SHORT RIB ROAST BONE-IN 1.19LB.	LEG PORK BUTT END 1.35LB.	TURKEYS "A", 8-10 lbs. 1.10LB.	COOKED HAM TO SLICE 1.99LB.
BLADE ROAST BONELESS 1.79LB.	SHANK END 1.45LB.	HOTEL BACON 1.79LB.	MOCK CHICKEN TO SLICE 1.29LB.
CROSS RIB ROAST 1.79LB.	CENTRE CUT 1.69LB.	DINNER HAMS MAPLE LEAF Boneless 2.89LB.	MAC & CHEESE TO SLICE 1.79LB.
PRIME RIB ROAST 2.39LB.	PORK LOIN CHOPS RIB & TENDERLOIN 1.75LB.	MAPLE LEAF BACON 500 g 2.69LB.	HAMS CANADIAN QUEEN 2.39LB.
RIB STEAK 2.39LB.	PORK LOIN CHOPS CENTRE CUTS 1.89LB.	WIENERS MARY MILES 454 g 1.15LB.	SLIM STICKS MARY MILES Assorted, 375 g 1.39LB.
BEEF STEW BONELESS 1.69LB.	PORK SPARE RIBS 1.49LB.	BOLOGNA MARY MILES .89LB.	COTTAGE ROLLS SWEET PICKLED 1.59LB.
PICNIC SHOULDERS SMOKED 1.19LB.	PORK RIBLETS .65LB.	PORL LIVER .39LB.	PASTRAMI TO SLICE 2.99LB.
POLISH COIL 1.39LB.	PORK HOCKS .65LB.	SAUSAGE PORK & BEEF 1.19LB.	

FULTON BROS. LIMITED
Hours: Tues. - Sat., 8 - 6 p.m. Fri. - 8 - 9p.m.

Home Hardware Better Living Starts at Home 448-2345
HITACHI TV & APPLIANCES Sales & Service 448-2195

WI told of apple farm perils

INGLESIDE (Staff) - Scott Robinson of Robertson's Apple Farm at Morrisburg addressed members of the Ingleside Women's Institute recently.

He gave an explanation of grafting and budding in reproduction of apple trees and also the selection of varieties and their hardiness in producing fruit in our area.

The spraying of trees with hundreds of different chemicals which help fight the insects, leaf moulds, scab etc., which attack the trees, is a large project and helps to produce more applies for the growers.

This year 1982 was a good crop and samples of various apples were tested by members with Snow, Courtland, McIntosh, Talman Sweet, Bancroft and Russett being popular.

Muriel Dixon introduced Scott Robertson, who is a member of the Ontario Apple Marketing Commission and Violet Melrose thanked him and offered a gift in appreciation.

Mary Nugent, the president, welcomed members and guests and reported that she had presented on behalf of Ingleside Women's Institute, a scholarship at Osnabruck District High School to Miss Carol Fleury and to Michael Mitschke at the Commencement.

Apple recipes were given as a roll call and the guest speaker shared a pamphlet with many apple delicacies.

An apple contest prepared by the convenors was won by Mrs. Lee Hesson and two door prizes were won by Isobel Thompson and Kaye Flegg.

A skit on the theme "Growing Old" was presented by Mrs. Flegg and Mabel Prieur and costumes added to the drama.

The November meeting of the WI will be featuring a debate and will be held at the Library on November 17th. Remembrance Day will be remembered by a donation.

The OMAF Quilting Course will be presented by the WI leaders in January and February and all ladies of the community are welcome to join this learning experience. Contact 537-2602 or 534-2003 for further information.

Alma Whitteker dies in hospital

Alma Whitteker of Winchester died in Winchester District Memorial Hospital Sun., Oct. 10 at the age of 85.

Mrs. Whitteker was born in Winchester Township December 3, 1896 the daughter of William Casselman and Bertha Hanson, both deceased. She married Mahlon J. Whitteker who predeceased her.

Surviving are sons William, Williamsburg, Harry, Brinston, Donald, Ottawa, Sheldon, Picton and Solon, Cornwall and daughters Marjorie (Mrs. Dwight Baker), Inkerman, Betty (Mrs. Orlin Barkley), Winchester and Marian (Mrs. Don Barkley) of Inkerman. Also surviving are 19 grandchildren, 15 great-grandchildren and brother Nathan Casselman of Chesterville.

The funeral was held at Vice and Craig Funeral Home, Winchester Wed., Oct. 13 at 1:30pm. Rev. E Royle officiated. Interment followed at Sprucehaven Cemetery, Brinston.

Pallbearers were Hubert Casselman, Ray Casselman, Percy Casselman, Doug Merkley, Allan McKenzie and Graham Casselman.



John Heuff, and sons Jeff and John Jr., of Morewood travelled to Alberta to hunt Elk a couple of weeks ago. Unable to sight the Elk the hunters returned to Ontario, near English River, and caught these two bull moose instead. The moose were bagged in just two days of hunting. Mr. Heuff Sr., estimates they each weighed in at about 1200 lbs. live-weight.
record photo - macdonald

During the annual UNICEF Week for safe drinking water, October 24-31, 1982, communities across Ontario are joining forces again to help raise funds for one of the major United Nations goals of this decade - clean, safe drinking water throughout the world by 1990.

Senior Citizens begin year with elections

INGLESIDE (Special) - Ingleside Senior Citizens' Club No. 283 met Oct. 18 in St. Matthews church hall. The meeting opened with members singing O'Canada. Betty Hinds was at the piano.

Dr. Wasson, president, welcomed everyone.

Happy birthday was sung to members celebrating. Minutes from the last meeting were read by Grace Anderson. Art Ostrander, treasurer, reported everything in good standing.

Committee reports were all favorable. Health convenor Leila Grandaw reported six get wells cards and four thank you's were sent out as well as one 40th anniversary thank you.

Dr. Wasson attended a Senior Citizen's club zone meeting and reported the rally's were such a success they are working on having one later on this year.

Raffle tickets are now available.

Canned goods are to be brought in for the basket Christmas dinner, which will be held in the hall on Dec. 13th.

There will be voluntary donations to the kidney fund. Two large boxes of Dominion cash register tapes were gathered by Eric Tilly. Many thanks to him.

Dr. Wasson will be speaker at November meeting.

Betty Hinds then introduced Miss Pat Flannigan, Recreation Director for Osnabruck Township spoke on total fitness and did some exercises which were very stimulating. The meeting was adjourned.

Elmer Wiley said grace and around 65 members sat down to Kentucky chicken dinner served by Audrey Ostrander and helpers.

The door prizes were won by Jim Hesson and Anna Tittle.

The afternoon was spent in different games.

You can't add years to your lift but you can add life to your years.

Newington UCW hold Thankoffering

NEWINGTON (Special) - Fifty-eight members and guests attended the recent Thankoffering meeting of the Newington (UCW) United Church Women which was conducted by past-president Ruby Presley.

A minute of silence was observed in memory of Jennie Flegg, a Life-member recently deceased.

Guest, Miss Jean Meldrum showed slides of her trip to Soviet Union accompanied by a very interesting and informative commentary which was followed by a question period.

Devotions were in charge of Ann Wereley who also favoured with a solo accompanied by Elizabeth Beaudette.

A social hour and refreshments were enjoyed.

Injuries from everyday hand tools such as hammers and screw drivers are common occurences. Use the right tool for the job and make sure it is in good condition. This safety message is brought to you by the Industrial Accident Prevention Association.

Winchester Township
Vote Gerald Holmes for Reeve
Always on the move, trying to improve.

Midnight madness
THURSDAY, OCTOBER 28
8:00pm - midnight only
1/3 off reg. priced material
FRIDAY & SATURDAY
October 29-30
Back to our
Anniversary specials
Winchester 774-2121 Fabrics UNLIMITED
Monday to Friday 9:00 to 5:30
Saturday 9:00 to 5:00

TO THE PEOPLE OF
WILLIAMSBURG TOWNSHIP

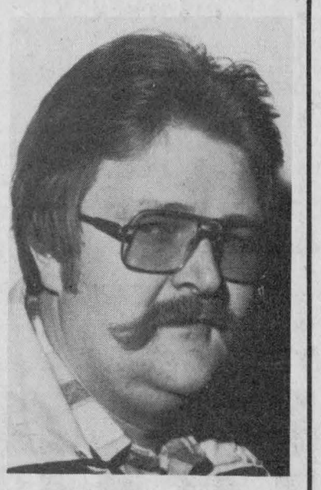

I am again asking for your support for the position of Councillor in the Township of Williamsburg.

Having been on Council the past two terms I am offering experience and proven sound judgement in the Townships affairs.

ON NOVEMBER 8TH.
VOTE
GORDON C. McNAIRN

Turn your TV into a family center for entertainment, games and learning fun.

COLECO VISION **$278.88**



Cartridges from $38.88

MATTEL ELECTRONICS
Intellivision

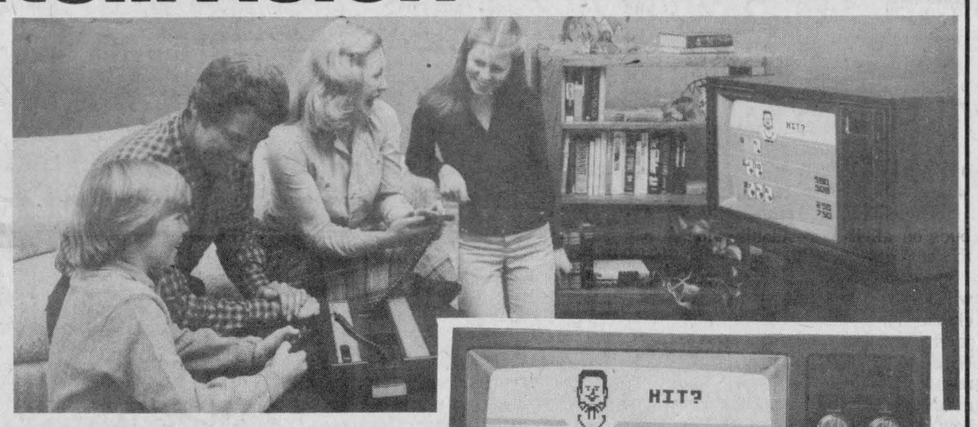

POKER & BLACKJACK CARTRIDGE INCLUDED

$377.77

Cartrdges from $35.88



WE NOW HAVE ATARI CARTRIDGES IN STOCK, e.g. - **Venture, Frogger, Donkey Kong, Star Wars, etc.**
FROM **$44.88**

SHRINKY DINKS
$6.99
Strawberry Shortcake & Smurf, etc.
Bake 4 magic minutes and watch them shrink!

WALTHAM
PAC MAN WATCHES
— Pac Man characters with Game Sound Effects
— 24 hours alarm
— Battery included
$39.99

Mattel Electronics
SYNSONICS DRUMS
Electronic Drums that let you sound like a pro - even if you've never played before.

WALTHAM
RADIO WATCH
With Headphones
— Easy-to-read numbers
— Automatically adjusts to each month
— Battery included
$39.99

SOFTEE TOUCH
BABY JENNY DOLL
— Rooted Hair
— Sleeping Eyes
— Washable
— Drinks & Wets
— Life-like Body
$12.98

RECORDS • ALBUMS • CASSETTES
RECORD & CASSETTE CLEANERS
CASSETTE CARRYING CASES
BLANK TAPES

SCHOOL SUPPLIES • BIRTHDAY SUPPLIES • FISHER PRICE & TONKA TOYS
GAMES • MODELS • NOVELTIES

B&E TOYS
CHESTERVILLE
KING ST. — PHONE: 448-2083



Members of the Newington WI were joined by numerous other WI ladies from the surrounding area last Wednesday night to celebrate the organization's 60th anniversary. In the front row, left to right, Myrle Dame, president of Finch WI, Verna Cotton, president of Navan WI, Florence McCaffrey, Ottawa area president, Louise Tait, president of Newington WI, Doris Daye, president of Osnabruck Centre WI, Dorothy Schultz, past president of the Stormont District; back row, left to right, Iva Eamer, president of the Lunenburg-St. Andrew's WI, Helen Burns, Russell District president, Leita Loverin, past district president of Stormont District (also the oldest WI member present at the celebration), Mary Nugent, Ingleside WI president, Irene Casselman, Berwick WI past president, Arlene Hart and husband Stewart Hart, reeve of Osnabruck Township, special guest.

record photo - macdonald

Visiting branches help Newington WI

NEWINGTON (Special) - Several visiting branches helped Newington Women's Institute (WI) celebrate their 60th anniversary at a meeting in Newington Church Hall.

Lou Tait president had charge assisted by Inez Simpson. Stewart Hart, Osnabruck Township reeve, brought greetings on behalf of his council. Florence MacCaffrey, Eastern Ontario area president, and Helen Burns, Russell District president, addressed the members also.

Lillian Steele had prepared an excellent report of the history of the WI for 60 years and this was given by Inez Simpson.

Elva Nugent pinned rose buds on all the presidents when the roll call of branches was held.

A touching highlight was when Mrs. Arnold Loverin a charter member told of her enjoyment being a member of the WI down through the years. She recalled when assistants were needed, layettes were given, and how time has changed many things in the organization.

Entertainment was provided by Bonnie Stewart, Highland dancing was performed by Trudy Canough and David Buchan performed with tap dancing. Humorous readings were given by Jessie Ouderkirk, Doris Daye and Myrtle Dame. Several songs and nursery rhyme singing was well presented by Mrs. Twiname and her double trio from Russell.

Margaret Duval and Inez Simpson brought an excellent evening to a close with a very funny skit "Family Kitchen Chat of 1922". Myrtle Dame, on behalf of guests present thanked Newington for the enjoyable evening. The singing of God Save The Queen brought the meeting to a close.

"Taking on the role of Pied Piper to Ontario's children this Hallowe'en is a source of tremendous price to me", said Dr. Zed recently. "I've been a UNICEF volunteer for many years and I know how very important the money collected every fall in the UNICEF orange boxes is to millions of children in desperate need all over the world.

Annual Book Fair provides scholarships

CORNWALL (Staff) - A community tradition will be continued this year when the 21st Annual Book Fair, sponsored by the Cornwall Club of the Canadian Federation of University Women, is held Sat., Oct. 30 from 10am until 4pm.

The only change in this year's fair will be the location, St. John's Presbyterian Church, 28 Second St. E., Cornwall.

The wide variety of books sold at low prices and the chance of finding a "real treasure" had attracted an increasing number of buyers from the Three United Counties in recent years.

Receipts from the fair are given as scholarships to SD&G High School girls planning on attending university. A total of 10 scholarships are given in the Three United Counties with five high schools being recipients each year.

Donations of books come from club members and members of the community. They are gratefully received at 1617 Charles St., Cornwall (C. Barclay), 306 Fourth St. E. (H. Goldhammer) and Summerstown (J. Foster).

The book fair committee this year includes Isabell Millar, Avonmore, Vivian Shipley (Green Valley), Eileen Forbes and Carolyn Barclay, Cornwall, and Jane Foster, Summerstown.

For further information contact Mrs. Foster at 931-1847. Mrs. Barclay at 933-5639, or Mrs. Millar at 346-5588.



To the Ratepayers of Winchester Township

It has been an honor and privilege to serve as your reeve for the past 4 years.

I have worked very hard at all times for the good of our municipality locally, as well as, at Counties Council.

I have led council in a manner to maintain harmony and co-operation in gettng things done.

I place my record before you, and solicit your support at the polls on Nov. 8 for re-election.

RESPECTFULLY

Gerald C. Holmes

The spirit of Christmas

The BROOKSLYN in conjunction with Siffari Jewellery Co., Ltd.

will be presenting diamond, synthetic and genuine stone rings for ladies, gents and children, Saturday, October 30th and Sunday, October 31st. Hundreds of styles to choose from for Christmas giving.

SEE THIS DISPLAY AT 7 KING STREET CHESTERVILLE 448-2804

FOR REEVE

VOTE

Van Kessel

Louis' Restaurant

FULLY LICENCED

"DINING LOUNGE"



DINING ROOM RESERVATIONS FOR BANQUETS & SMALL PARTIES LIQUOR LICENCE

HOURS:
Mon.: 7am-3pm
Tues., Wed.,
Thurs.: 7am-11pm
Fri.: 7am-12pm
Sat.: 8am-12pm
Sun.: 9am-10pm

CHESTERVILLE
448-2051



Thank You

To the ratepayers of Township of Winchester on being acclaimed to council.

— Albert St. Pierre

TENDERS FOR SNOW REMOVAL

POLICE VILLAGE OF WILLIAMSBURG

Sealed tenders will be accepted by the undersigned up to 5:00 p.m., November 10th, 1982, at the Municipal Building, Williamsburg, Ontario, weekdays between the hours of 9:00 a.m. and 4:30 p.m. for snow removal for the 1982-83 season.

Please quote hourly rate for truck(s), loader and snow blower. Also quote price on limited sanding for sidewalks when necessary.

Tenders will be let on November 10th, 1982, at 8:00 p.m. at Municipal Building.

Signed:
MRS. JOAN SCHELL
Secretary
Police Village of Williamsburg

43-4c

VISIT
MANE-WING STUDIO
R.R. 2, Ingleside
PAINTINGS
POTTERY
SCULPTURE
Libby Peterson
Phone — 537-2685
OPEN MAY thru DEC.
JANUARY TO MAY
BY APPOINTMENT ONLY!

Winchester Merchants Midnight Madness

Thurs., Oct. 28

8pm to 12 midnight

Sale continues in some stores on Fri. and Sat., Oct. 29-30



16 Merchants Participating

- Mason Richards Interiors
- Seaway Valley Pharmacy
- Winchester Tours
- Ellis Home Furnishings
- Fabrics Unlimited
- Annable's Jewellery
- The Book Place
- Records Supreme/ Radio Shack
- The CountryBoy
- Holmes Jewellers
- Fawcett's Jewellers
- Fawcett Organ & Piano Studio
- The Village Bin
- Pro Sports Unlimited
- K.L. Reid General Store Ltd.
- The CountryGirl

GORDON McINTOSH
SALES SERVICE
CRYSLER
987-2923



TO THE ELECTORS OF OSNABRUCK TOWNSHIP

My name is George Hehir, a life-long resident of Osnabruck Township. I have served as your Councillor for the past six years with your best interest in mind. I have also served as a delegate for the Raisin River Authority, six years on the Hall Board and two years on the Osnabruck Township Planning Board.

Time does not permit me to contact each of you personally, but as a candidate for Deputy Reeve, I would appreciate your support on November 8th.

FOR DEPUTY REEVE

ON NOVEMBER 8TH.

VOTE
GEORGE HEHIR

GLEN CUNNINGHAM



FOR COUNCIL

TOWNSHIP OF WILLIAMSBURG

- 6 years previous council experience
- a lifetime resident of Williamsburg Township
- member of South Dundas Planning Board
- past president of area Lions Club

FOR DEDICATED REPRESENTATION

ELECT

GLEN CUNNINGHAM

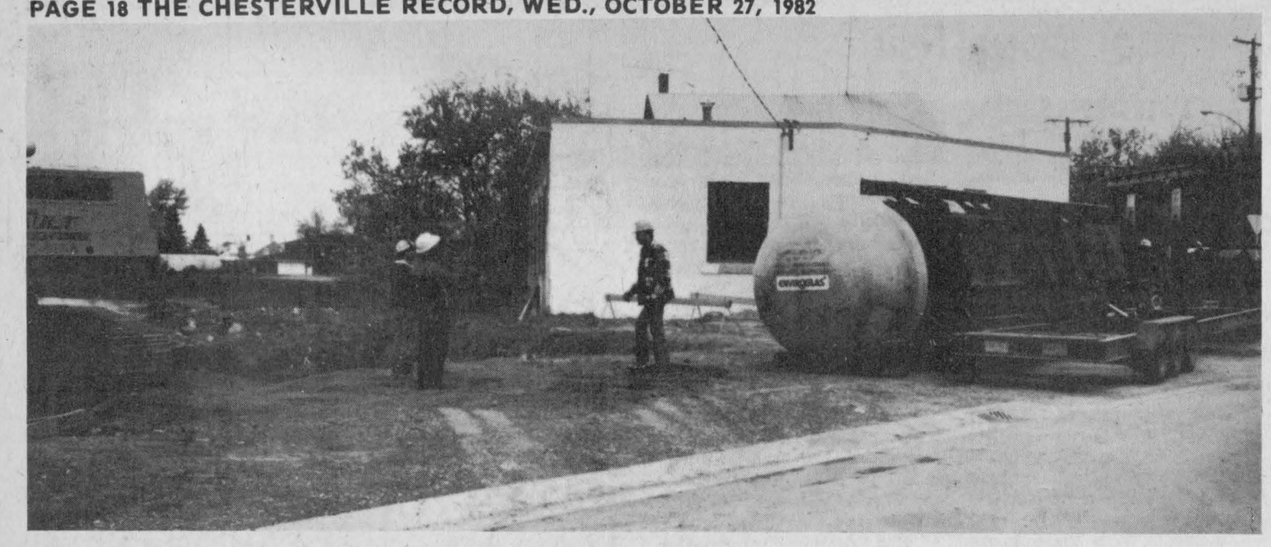

It's a gas

Work crews place the huge gas tanks in place at Chesterville's newest business - Nationview Service Center at the corner of Main and Queen Streets. The station, which will be selling PetroCan gas, is scheduled to open in about two weeks, says owners Frank and Judy Heerkens. record photo - macdonald

CWL report successful afghan raffle

FINCH (Special) - The October meeting of St. Bernard's Catholic Women's League (CWL) was held at the home of Dora Michels on Oct. 6. We were very pleased to have our Spiritual Director Father M.J. O'Brien present to say mass to open our meeting.

The business part of the evening opened with the minutes of the last meeting being read by Gertrude Morris, after which the treasurer's report was given by Bertha Sullivan. This report showed our annual parish supper was the most successful yet as was our raffle for the hand-made afghan. This afghan was made and donated by Mrs. Hazel MacMillan and won by Father Bougie of Crysler.

Discussion followed on how we could improve the serving of our supper next year. We also discussed the Diocesean meeting which we were pleased to host in September. We were very pleased to have present His Excellency Bishop Eugene Larocque with 11 priests from the diocese as well as over one hundred CWL members from our neighboring parishes.

Three cards of thanks were read and also a letter from the CNIB requesting members to canvass the Finch area on their behalf. Some members present agreed to do this. It was also agreed that we would once again present a bursary to a deserving Tagwi student at the Commencement. It was also decided to purchase new hymn books for use at mass.

Margaret Holland the resolution convener gave a very interesting report and this was followed by a lively discussion on new resolutions as well as the brief presented to the government at the National Convention.

The meeting was then brought to a close after which a delicious lunch was served by the hostess assisted by her daughter Rita and Gertrude Morris.

Our Novevber meeting will be held at the home of Kathleen MacNaughton on November 3rd.

Hospital auxiliary plans busy fall schedule

WINCHESTER (Special) - The October meeting of the Winchester District Memorial Hospital Auxiliary took place on October 14 at 2pm in the conference room of the hospital with 24 members present.

President Gail VanNoy chaired the meeting. Reports were given from various committees, indicating busy fall agenda. Many of the members attended a conference on Oct. 6 in Alexandria and spent a pleasant and informative day.

Mrs. Lancaster announced the date of the blood donor clinic as Nov. 10.

Mrs. Davidson reminded everyone of the Irish Cabaret night set for Oct. 23 at the North Dundas District High School. She also said that plans for the Olde Fashioned Christmas Bazaar on Nov. 26 at the Winchester Public School were coming along well.

Mrs. Davidson told the members that the date for Festival '83 will be May 27 and she was pleased to announce that by popular demand the Central Band of the Canadian Forces will be making a return appearance. The 1st East Christmas party will take place on Dec. 14 and committee chairman Evelyn Cowan and her committees are busy planning the event.

Mrs. VanNoy closed the meeting and reminded everyone that the next meeting will take place on Nov. 11.

Beatrice Johnston dies age 76

Beatrice Johnston of Mountain died Tues., Oct. 12 in Winchester District Memorial Hospital at the age of 76.

Mrs. Johnston was born in Plantagenet, March 29, 1906, the daughter of Jacob Baker and Lebrassa Cummings, both deceased.

She married J. Clayton Johnston who predeceased her January 10, 1976. Surviving are son Arnold of Mountain and six grandchildren.

Mrs. Johnston was a member of Knox Presbyterian Church, Mountain.

The funeral was held at Vice and Craig Funeral Home, Winchester, Fri., Oct. 15 at 1pm. Rev. H. Smith officiated. Interment followed at Paul's Hill Cemetery, Avonmore.

Pallbearers were Ewart Simms, Bill Hogaboam, Carl Bryan, George Imrie, Earl Roach and Rene Dumoulin.

Personal

(Special) - The Rev. and Mrs. E. Earle Eaton were in Cornwall Sunday, where Mr. Eaton was guest preaching in his former church, St. Matthew's Lutheran. Mr. Eaton also was in Cornwall for a meeting of Cornwall Christian Council; in Ottawa for Gospel Fellowship prayer luncheons and dinner; and in Brockville for a meeting of St. Lawrence Regional Scout officials; in Kingston for a regional meeting of Alcohol and Drug Concerns; and in Winchester for a meeting of Inter-Agency Association.

FOR DEPUTY REEVE
VOTE
COUSINEAU
IN WINCHESTER TOWNSHIP

FOR REEVE
VOTE
Van Kessel

Thank you

The Dundas Junior Farmers wish to thank the following businesses for their sponsorship of trophies in our recent broomball tournament.

Petric Ford Automobiles Ltd.
Docksteader Bros.
Cameron Equipment Ltd.
King Grain
Weagant Farm Supplies
Acres Equipment Ltd.
Northern Brakes
Short Farm Equipment Ltd.
Byers Farm Equipment
Chesterville United Co-Op
A & T Service

Retail Lumber And Building Supplies
Always A Buy At A Pal Yard
LANNIN LUMBER MART & CONSTRUCTION LTD.
HWY. 31 SOUTH OF WINCHESTER
Telephone 774-2830

RED POWER Demonstration
Combining And Plowing
Will be held at the farm of
FRANK VAN GRUNSVEN
¼ mile east of South Mountain
starting at 12:00 noon
Friday, Oct. 29
Come out and see the new 30 and 50 Series Tractors plus the 1420 Combine.
COFFEE AND DONUTS AT NOON.
Sponsored by:
Expert Personnel and Added Years of Experience
CARL-DON EQUIPMENT LTD.
"EASTERN ONTARIO'S LARGEST EQUIPMENT DEALER"
MOUNTAIN 989-2052
Make a Winning Combination!



Come and celebrate with us at our
24th Anniversary Sale

Quasar
48cm - 20" diagonal
Solid State Portable Color TV with SUPRACOLOR
- Walnut Grain Finish
- 100% Solid State Service Miser Chassis
- Dynabrite II In-Line Picture Tube
- Tone Control
- A.F.T. (Automatic Fine Tuning)

Model WT5961TW
Specifications are subject to change without notice.
Anniversary Sale Price
$529.00 less $24.00 discount
$505.00


(Not exactly as illustrated)

48cm - 20" diagonal
Solid State Portable Color TV with DYNACOLOR.
- Pecan Grain Finish
- Dynacolor Tuning System with Light Sensor
- Electronic Tuner
- Tone Control

Model WT5972TP
Specifications are subject to change without notice.
Anniversary Sale Price
$599.00 Reg. $739.00

3 Year Warranty On Parts And Labour Quasar

STOREWIDE SAVINGS ON:
• TVs • Stereo Components • Microwave Ovens • Washers • Dryers
USE OUR CHRISTMAS LAYAWAY PLAN
Coffee and Donuts will be served.

Watch for more $24.00 anniversary discount tags in store.

BLACK'S
TV and Appliances
Williamsburg
535-2561

THE RECORD
SPORTS

Finch, Embrun, and Maxville draw first points as expanded EOJCHL opens 1982-'83 season

CHESTERVILLE (Staff) - The play was rough-edged and inconsistent as veterans and rookies tried to transfer what had been taught in practice sessions to the actual play of a regular season game and learning quickly that practice and game situations have little in common.

Sometimes, too, the enthusiasm of players detoured away from the fundamentals of the game and found vent in group "discussions" at the goal crease and in the corners.

But if the teams of the eastern Ontario division of the Junior C Hockey League were showing the effects of the summer break as they started their schedule last week at the Finch, Alexandria, and Chesterville arenas, they also left the impression that they are intent on providing exciting hockey during the 126 game 1982-83 season.

And as league play got under way on October 21, things went much as they were supposed to. The Finch 76s, who last year opened their season with a 5-3 victory over the Crysler Raiders, made it a tradition with another 5-3 victory over the Raiders in the Finch arena.

The defending champion Embrun 72s, meanwhile edged the Alexandria Glens 4-3 in Alexandria to indicate their willingness for a second division title.

Where things were not as easily defined, because there was nothing last year to compare it to, was the opening game of the Chesterville Flyers before a home crowd of just over 100 people on October 23.

The game against the Maxville Highlanders marked the official return of Chesterville to the Junior C circuit after a year's absence and boosts the number of franchises in the league to seven (the Cornwall Flyers have yet to play their first game).

League president Alex Ferguson provided the official send off to the team with the ceremonial dropping of the puck at centre ice and later remarked that he was pleased to have the franchise back.

"I feel we need this team", Ferguson said as he watched the Flyers come back from a 4-1 deficit only to be edged 5-4. "Chesterville is more or less in the centre of the league and at one time it was a strong franchise. I'd like to see that again."

Ferguson, who is entering his fourth term as president, said he hoped the Flyers could rebuild the kind of strong franchise the village once had but noted that it would take hard work, that Junior C teams were no longer "shoe string operations" but clubs costing up to $6,000 a year to run.

"As far as I am concerned, there should have always been a franchise here. I was sorry to see Chesterville go last year. They have always had a good minor hockey system and good fan support. A team here is good for the league."

Finch 5, Crysler 3

The Crysler Raiders, trailing 4-3 in the final minute of their opening season match against the Finch 76s, saw their bid to overwhelm the 76s' defence line backfire when Finch rookie Gordie MacDonell scored into an empty net for the insurance goal.

Crysler had pulled their goalie, Pat Brugmans, while already enjoying a man advantage with 37 seconds left in the game. The Raiders, however, never got the chance to use the multiple man advantage. Within six seconds of the blue line faceoff, MacDonell had taken the bouncing puck from the boards and shot it along the length of the ice into the empty net.

Raiders' coach Denis Raymond chalked up the goal to bad luck.

"I was going for everything, trying five against three', he said. "But it was just luck that the puck came off the boards right to a Finch player and luck that he got it right on the net. That finished it right there."

Tied 2-2 early in the second period, Finch went ahead to stay when Eric Lamothe scored an unassisted power play goal at 9:03 of the same period.

Gordie MacDonell made it 4-2 at 12:23 of the third with a goal set up by Shawn Flanagan and Kerry Rowe but the Raiders fought back with a goal by Albert Herfkens at 3:44, setting up the dying seconds drama.

Also scoring for Finch was Ed DeWitt with a pair while Albert Herfkens and Philip Benoit replied for the Raiders during the first 40 minutes.

The 76s received 10 penalties during the game, including seven in the final period while the Raiders received six.

Embrun 4, Alexandria 3

The defending champion Embrun 72s saw a 3-0 lead vanish and needed the tight-fisted goaltending of Pierre Cousineau to hold off a comeback in the final minutes of the game as they edged the Alexandria Glens 4-3 in Alexandria.

The 72s left the first period leading 2-0 on goals by David Clement and Andre Brisson, the latter scoring with two seconds left in the period.

Brisson made it 3-0 at 9:42 of the second period but the Glens came back with back to back goals of their own, Andre Paquette scoring at 3:35 and Denis Bourbonnais following a minute later.

Sylvain Bourdeau scored the game winner 27 seconds into the final period. The Glens came back again, with Marty MacDonald the marksman at 4:13, but were unable to beat Cousineau again for the tying goal.

Maxville 5, Chesterville 4

After battling with opening game nervousness for the first 20 minutes and falling behind 3-0, the Chesterville Flyers regrouped to make their debut on the Junior C circuit an exciting, if not winning, one as they were edged by the Maxville Highlanders 5-4.

"There were a few mistakes by the defense and we didn't have much luck around the net for the number of shots we took but I'm well pleased by the performance of the team tonight", Flyers coach Mike Armstrong said after the game.

"We were a little down when Maxville scored their third goal but the guys corrected themselves and kept going."

The game began with the makings of a blowout as the Glens took a 3-0 lead by the midway point of the first period.

But an unassisted power play goal by Kevin Saunders with 42 seconds left in the period seemed to settle the Flyers down.

Maxville was held to one goal in the second period and then had the flow of the play taken from them in the third as the Flyers scored three.

Mark Beishem, Gary Beishem, and Dave Appleby scored for the Flyers with Paul Bjerson, Dave Appleby, and Gary Beisham picking up assists.

Maxville's game winner came at 8:10 of the third on a shot by Highlanders rookie Hughie Coleman.

Kenton Holmes was in net for the Flyers.

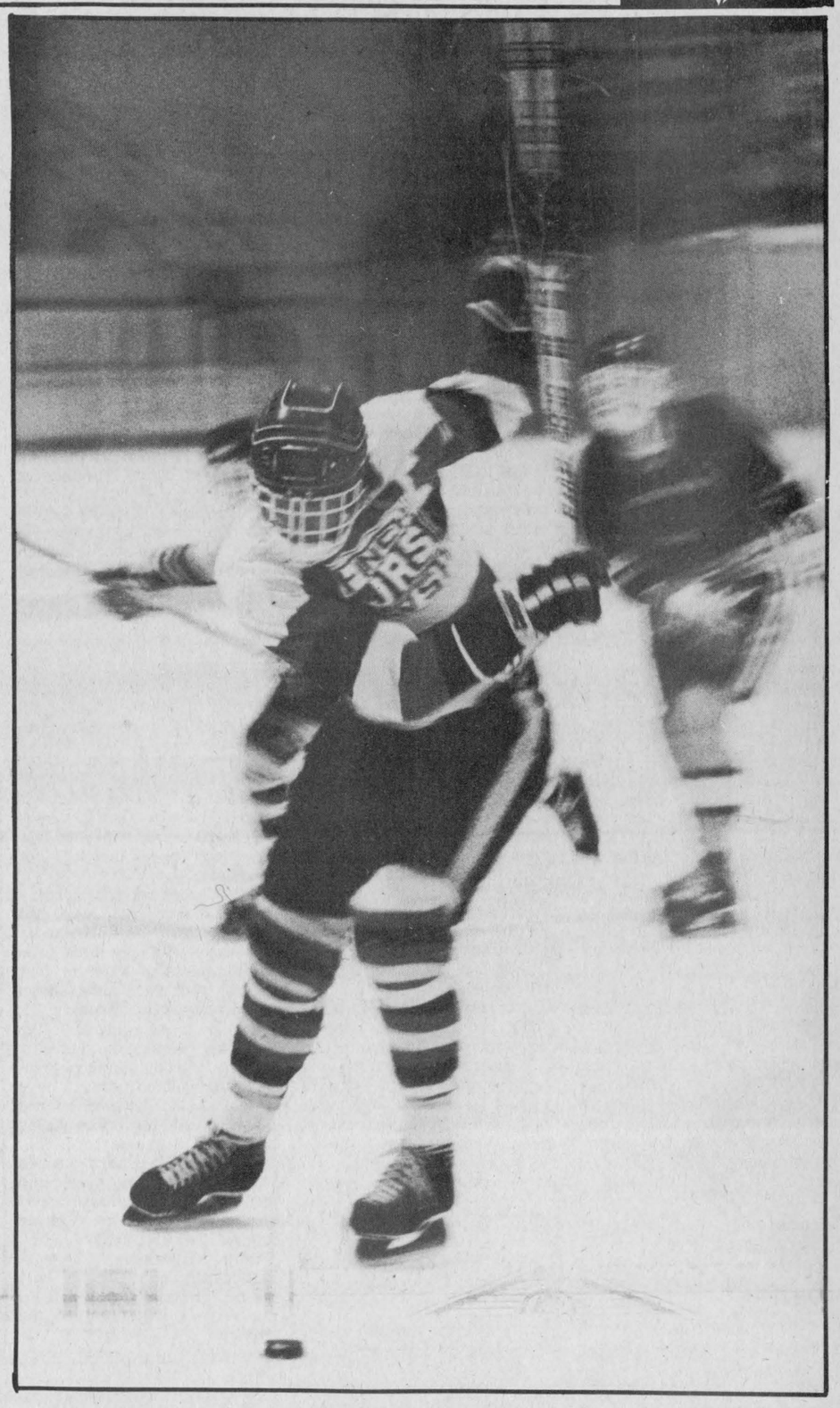

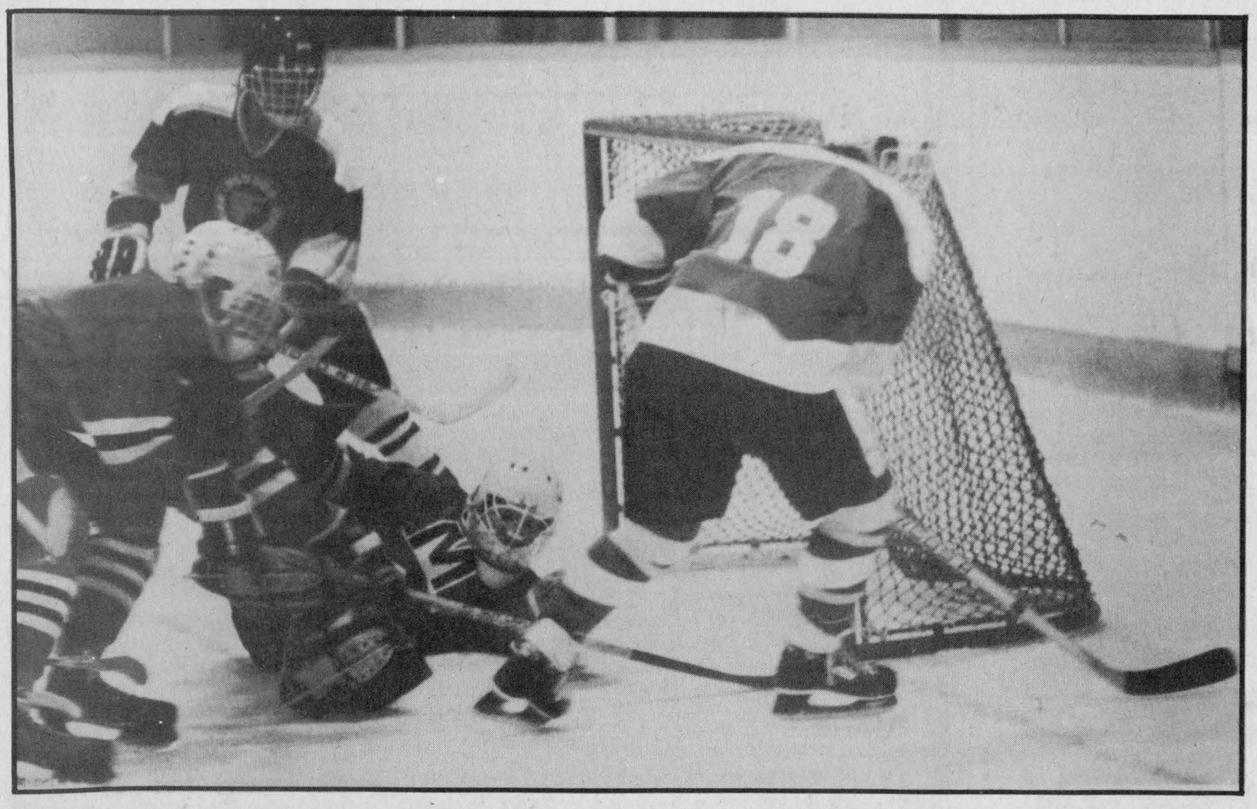

Mark Beishem (right) of the Chesterville Junior C Flyers attempts to bring the puck around Maxville Highlanders' goaltender Stephen MacGregor as the teams opened up their 82-83 schedule in a game played in Chesterville, October 23. Maxville won the game 5-4. It's the first Junior C game played in Chesterville since a former franchise folded in 1981.

record photo - riley

Winchester depending on rookies

WINCHESTER (Staff) - Although the Winchester Hawks are a well-established hockey club, head coach Ken McClatchie could easily identify with the problems fa ed by coaches building squads from the ground up.

Graduations from last year's and a host of injuries early this season to veterans Bourk Boyd, Bruce Barker, Dennis Sullivan and Mike Guy has forced McClatchie, in his first year behind the Hawks' bench, to depend on his first year players.

Those players have in his mind, pulled their weight but their youth and inexperience has necessarily meant some ragged play as they adjust to the higher level of hockey.

On October 15, the Hawks tied Char-Lan 6-6 in their season opener and were edged 4-3 in Navan on October 17 in games that were remarkable for the fact that neither game saw more than half a dozen returning players in the line-up.

Last week, the Hawks took another loss, this time a 6-4 decision to the Metcalfe Jets, before coming back with a 9-5 game against the Clarence Creek Beavers on Sunday for their first victory of the season.

The weekend split leaves the Hawks in the bottom half of the standings in the seven team Alex English division with a record of 1-2-1. It's hardly a critical position, so early in the season, but it's one coach McClatchie would like to break from quickly.

Jets 6, Hawks 4

Rookie Barry Kennedy was in net for the Hawks as the Metcalfe Jets put on a powerful offensive effort, outshooting Winchester 49-30.

Bourk Boyd and Terry Barkley were back in the line-up after being sidelined by injuries in earlier games but Darrell Shelp and Dennis Sullivan sat out the game while Bruce Barker, who was injured when he crashed into a goalpost during a preseason game may not be back with the Hawks until the playoffs.

The Hawks fell behind early but used power play advantages to move into a 3-3 tie at the second period.

Lance Wells, who last year played with the Brockville Braves, scored his first goal of the season to make it close in the third period but Metcalfe put the game away with back to back goals at the midway point of the period.

Gilles Lasalle had two power play goals for the Hawks and rookies Terry Barkley and Kent McMillan combined for a third. Bourk Boyd, Lance Wells, and Trevor McClatchie picked up assists during the game.

Hawks 9, Beavers 5

Bruce Quaile and the Winchester Hawks defensive lines held the Clarence Creek Beavers to three and two goal spurts in the first half of the game as the offense took over for five goals in the second half for the first victory of the season.

Keith Moore opened the scoring for Winchester 42 seconds into the game on a pass from Terry Barkley and Gilles Lasalle doubled the lead at 15:40 on a pass play by McClatchie and Primeau.

But the Clarence Creek line of Pierre Quinn, Robert Legault, and Michel Gendron defused the drive with three goals of their own to take the Beavers out of the first period leading 3-2.

Darrell Shelp tied it up at 13:51 of the second period but Legault and Quinn put Clarence Creek back in front with two goals in two minutes.

That ended the Beavers' threat as the Hawks clamped down. Lance Wells, Darrell Shelp, and Trevor McClatchie scored to give Winchester a 6-5 lead at the end of two periods. McClatchie, Gilles Lasalle, and Keith Moore finished it off with three unanswered goals in the final period to nail down the victory.



Alex Ferguson, president of the Eastern Ontario Junior C Hockey League, drops the puck during opening game ceremonies at the Chesterville arena October 23. It was the first game of the season for the Chesterville Flyers, the newest franchise on the seven team circuit. They lost the game 5-4 to the Maxville Highlanders but their effort in coming back from a 3-0 deficit won them praise from their fans.

record photo - riley

Weak blue line hurts Morrisburg Lions

MORRISBURG (Staff) - The Morrisburg Lions saw their goals for and against ratio balloon over the weekend during a triple header in which the team was held to two points and outscored 21-13.

After opening the weekend schedule with a 6-4 victory over Navan, the Lions provided Char-Lan with their first victory of the season (7-5) and followed up on the losing end of a 10-2 score against Metcalfe on Sunday.

The weekend results give Morrisburg a record of two wins and three losses that puts them in fourth spot in the seven team Alex English division. The team is only two points off the lead held by Metcalfe but the pressing concern is the goals against average. Of the top five teams, the Lions are the only club to have allowed more goals than they've scored, 21-31.

Lions 6, Navan 4

Gary Beckstead scored a goal a period to lead the Lions to their second victory of the season.

Paul Vorobej, a player who scored four goals during two exhibition games but missed the Lion's opening games because of a spearing incident, marked his return to the lineup by scoring the first goal of the game as Morrisburg mounted comfortable 3-1 and 6-3 period leads.

Kevin Casselman and Bruce Casselman scored the other Morrisburg goals.

The game was marked by chippy play with Navan picking up 12 minor penalties and a game misconduct to Navan captain Guy Pacquette while the Lions received 16 minors and a five minute major to goaltender Mike Payette for slashing.

The major, handed out with 42 seconds left in the game, provided Navan with a chance at a comeback but with two extra attackers (they pulled their goalie) they were unable to beat Payette.

Char-Lan 7, Morrisburg 5

The Lions went ahead 4-1 in the first period only to have Char-Lan come back with three unanswered goals in the second.

Morrisburg was out in front on goals by Andy Brown, Ken Shay, Carl Barkley, and Kevin Casselman when Char-Lan tightened the defensive cap on in the second period.

And as the defense tightened the offense let loose with five goals before Carl Barkley broke up the scoring pattern with a Lions goal late in the third period to narrow the Char-Lan lead to 6-5.

But Mike Branchaude came back quickly with this second goal of the game to seal Char-Lan's first win of the season.

Metcalfe 10, Lions 2

The Lions stayed close with the league leaders through the first period and trailed just 1-0 after 20 minutes of play. From there, a combination of Metcalfe forechecking and lapses within the Morrisburg defensive units turned the game into a blow out.

Carl Barkley and Chris Fraser, in his first game back after a penalty hearing, scored the Morrisburg goals while Greg McLaren, Scott Reed, Garry McGee, and Garry Poirier had a pair each for Metcalfe. Doug Scharf and Dwayne Cowick picked up singles.

The Morrisburg Lions play their next game in Winchester on October 29, an 8:30pm start, and follow up on Sunday in their own rink against Alexandria for a 2:30pm start.

In other weekend games in the Alex English division, the Morrisburg Lions defeated Navan 6-4 and Alexandria downed Clarence Creek 7-5 in Friday night games, Char-Lan beat Morrisburg 7-5 on Saturday, and Metcalfe and Navan bombed Morrisburg and Char-Lan 10-2 and 9-2 in Sunday games.

JUNIOR B
ALEX ENGLISH DIVISION

	W	L	T	PTS	GF	GA
Metcalfe	3	0	0	6	22	7
Alexandria	2	0	0	4	14	8
Navan	2	2	0	4	20	18
Morrisburg	2	3	0	4	21	31
Winchester	1	2	1	3	22	21
Char-Lan	1	2	1	3	21	31
Clarence Creek	1	3	0	2	25	29

Oldtimers win

CHESTERVILLE (Staff) - After losing their season opener 10-8 to Osgoode, the Chesterville Oldtimers have rebounded with a three game undefeated streak.

On October 20 in the Chesterville arena, the Oldtimers' Les Holmes scored from the face off with less than two minutes to play to tie Morewood 5-5.

The Oldtimers completed the weekend trilogy on home icy October 24 against Dunbar with Dunbar tying the game at 5-5 with 31 seconds left to play.

Tagwi junior hoopers continue perfect record

AVONMORE (Staff) - Using the steam roller offense that has earned them first place in the league, the Tagwi Secondary School junior girls basketball team downed the Rothwell-Osnabruck Lancerettes 41-13 in a game played at Tagwi October 19.

The win extended Tagwi's winning streak to six games and leaves them as the only club in the nine school SD and G league without a loss on its record.

The school's senior club, meanwhile, continued their streak in the other direction as they picked up their sixth loss after being edged 23-22 by the Lancerettes in the final minute of play.

The Tagwi juniors set the scoring pace for their season in the opening game against the Rothwell Osnabruck Lancerettes with a 47-22 victory. Since then the team has collected an average of 43 points per game while allowing only 21. And at the centre of this scoring machine is a pair of returning veterans, Kelly Conroy and Tracey Hollingdrake.

In six games Conroy, known on the team as the Spider, has averaged 18 points per match. And in half of those contests, she has scored over 20 points.

Hollingdrake has averaged nine points a game and hasn't been shut out in a contest so far this season.

Add to this veteran scoring punch the six points a game average of rookie Kellie Campbell and its clear why Tagwi has a very good chance of having a representative at the EOSSA championships later this year. Three players averaging 33 points a game tends to give a coach confidence.

And coach Don Perrigo is confident.

"Everyone has played well since the beginning", he said. "We have a young team but we also have a couple of established veterans who have helped work things together."

"As for Kelly Conroy, she's a very strong girl and a very strong centre and very strong on the boards. It's all the cliches but she does them all."

Conroy continued her dominance on the boards against the Lancerettes with 17 points as Tagwi built up 7-2, 16-8, and 31-9 quarter leads.

Tracey Hollingdrake scored 13 points to complete the team's scoring.

Kelly Dafoe led the Lancerettes' attack with six points and teammate Beverly Beamer had four, Karen Dell scored two points and Barbara Johnson had a single to round out the scoring.

In the senior match, Tagwi led with two minutes left in the game when the senior Lancerettes made their move to edge out Tagwi 23-22.

Carrie Quaile scored 12 Tagwi points in the losing effort.

Despite the fact that the Tagwi seniors are still looking for their first win of the season, coach Eva Bodo said the team's spirit remains high.

"We played better (against Rothwell-Osnabruck) than we ever played before. The team is improving."

The close play of the seniors was reminiscent of the opening game of the season in which Osnabruck narrowly defeated Tagwi 29-24.

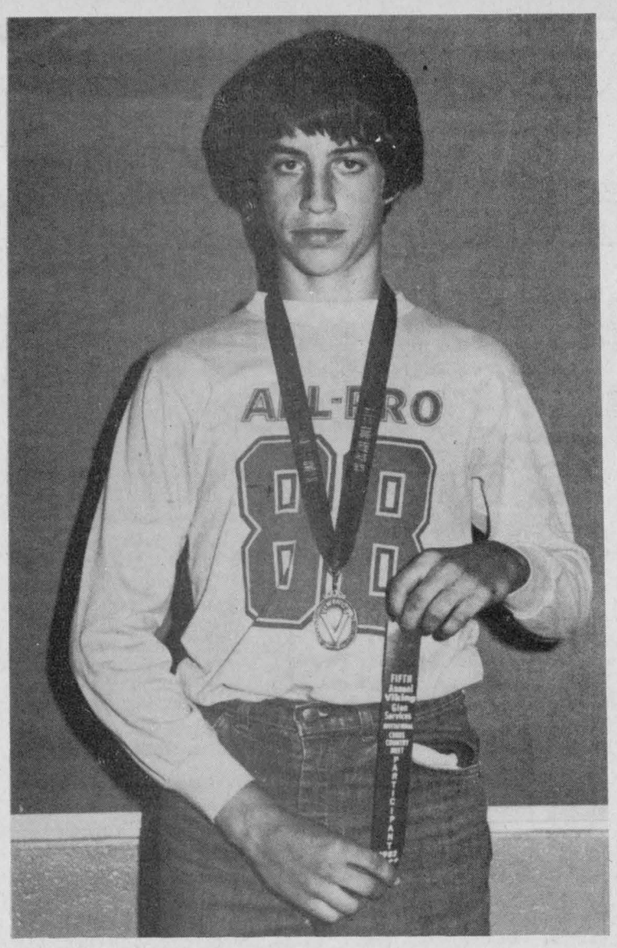

Clayton Ambridge of Maple Ridge Public School picked up a gold medal at the only cross-county SD and G meet to be held this year, the General Vanier Invitational. Ambridge's October 6 victory was in the 2,000 metres division. record photo - riley

Double shut out for NDDHS Rams

NORTH DUNDAS (Staff) - The North Dundas Rams picked up their second tandem win in a row last Wednesday as the junior and senior soccer teams shut out the Rothwell-Osnabruck Lancers in games played at North Dundas District High School.

After 4-1 and 10-0 romps over last place Cornwall Collegiate on October 13, the senior and junior Rams rebounded back into the normal world of soccer scores against the Lancers, the seniors winning 1-0 and the juniors 2-0.

For coach Carl Ward and the senior Rams, the edge has been taken off what has been a disappointing season in the league standings race with some inspired play in the last couple of outings.

With the victory over the Lancers bringing their record to 3-3-1, the Rams will have to be content with a middle of the pack placing in the nine team SD and G league. Seaway and last year's EOSSA representative, the Glengarry Gaels, have left no room for other contenders of the two playoff spots, both schools having undefeated records. The Rams, in fact, will get a chance to test themselves against Seaway in their final game of the season on October 27.

The senior Lancers, meanwhile, have seen their season that began with back to back wins over the Cornwall Collegiate Raiders and the Tagwi Warriors sour with a five game losing streak in which they have been shut out three times and outscored 13-5.

Despite the record, however, the Lancers played well as they contained the Rams' triggermen, Mark Smith and Oliver Bartsch.

As it turned out, an unknown on the scoring sheet during the season popped in the winner. Chris Ward kicked in his first goal of the 1982 campaign midway through the first period to clinch the victory.

On the junior side, it was again a case of first half scoring as Scott Helmer and Kevin Moore scored 10 minutes apart for a 2-0 win.

The victory gives the junior Rams a record of 2-3-2 while the Lancers see their losing streak drawn out to six games after an opening 4-1 victory over the Cornwall Raiders.

VCI downs Trojans

NORTH DUNDAS (Staff) - Vankleek Hill Collegiate used greater size and a tough determination to down the junior and senior Trojans 48-30 and 53-35 in SD and G girls basketball action at North Dundas October 20.

The game snapped a five game winning streak for the senior Trojans and marked the first time an opponent had reached the 50 point plateau against them.

It was the second time Vankleek Hill had defeated the Trojans, the first being a 48-24 game that opened the North Dundas schedule.

The junior Trojans were trailing by just four points at the end of the third quarter, 29-25 when Vankleek Hill broke away.

Winchester broomball league

Finch blanks Toyes Hill

WINCHESTER (Staff) - It turned out to be a battle of the undefeated, and when the Winchester and District Broomball League game between Finch and Toyes Hill was over, Finch continued to hold on to the undefeated title.

Noel Lalonde picked up his third shut out of the four game old season as Finch blanked Toyes Hill 5-0.

In other games, Morewood defeated Crysler 5-0, Osnabruck and Newington played to a scoreless tie, and Dunbar shut out Ormond 4-0.

Paul Peterson led the Finch attack against Toyes Hill with two goals and three assists while Henry Pyneburg, Dave Dumilion, and Heine Bruining picked up single goals.

It was the second consecutive shut out for Finch, who last week pounded Newington 9-0, and their fourth straight victory. As well taking over sole possession of first place in the league, the team also took over in the goals for and against categories. Finch has now outscored second place Toyes Hill 22-11 and has allowed only two goals.

Goaltender Noel Lalonde has set the pace behind the pipes with three shut outs in four games and a .50 goals against average.

Morewood made it two wins in a row by shutting out winless Crysler 5-0 to bring their record to 2-1-1.

Terry Spratt scored twice while teammates "Gunner" Holmes and Frank Michaels picked up singles. Glen Patterson registered the win in net and Dan St. Pierre took the loss for Crysler.

Osnabruck and Newington, a pair of teams that have had trouble with offensive drive so far this season with only three goals secored between them in four games, shut each other down completely. Osnabruck's H. Bowman and Newington's Ron Whitteker received the shut outs.

The Dunbar Panthers kept their undefeated streak alive with a 4-0 blanking over Ormond Cloverdales to move into second place by a point over Toyes Hill.

Laurie Blanchard scored twice, Denny Ray once, and goaltender Gary Gallinger added one to complete the Dunbar scoring. Assists went to Ray, Frank Heerkens, Laurier Blanchard, John Labelle, and Blaine Symonds.

Gary Gallinger earned the shut out.

	W	L	T	PTS	GF	GA.
Finch	4	0	0	8	22	2
Dunbar	3	0	1	7	17	4
Toyes Hill	3	1	0	6	11	6
Morewood	2	1	1	5	14	11
Ormond	1	2	1	3	9	12
Osnabruck	0	2	2	2	1	7
Newington	0	3	1	1	3	12
Crysler	0	4	0	0	3	17

Limited Companies
And Small Business
for your T2 - CT23 TAX RETURNS and FINANCIAL STATEMENTS
call
Harvey & Sheppard Reg'd
563 ST. LAWRENCE ST., WINCHESTER 774-2738

DANCE
SPONSORED BY THE CHESTERVILLE JUNIOR 'C' FLYERS HOCKEY TEAM
Sat. Nov. 6
9PM-1AM
CHESTERVILLE COMMUNITY HALL
Music By: Blaine's Disco
EVERYONE WELCOME
★ Age of majority on request

WILLIAMSBURG TOWNSHIP
FOR COUNCILLOR
VOTE FRANCIS BECKSTEAD



SUPPORT THE CHESTERVILLE JR. 'C' FLYERS
WHEN THEY PLAY
ALEXANDRIA GLENS
Sat., Oct. 30
8PM
Chesterville & District Arena
THURS., OCT. 28
CHESTERVILLE IN ALEXANDRIA

ONTARIO JUNIOR CITIZEN OF THE YEAR AWARDS
We need your nominations NOW
for Ontario Junior Citizens of the Year

In 1981 the Ontario Junior Citizen of the Year Program was launched, to afford public recognition for outstanding achievements or acts of courage and initiative, by young citizens aged six to 18 years.

Last March, the first winners were honored -- 12 individuals and the entire student body of one school. They were selected from 172 nominations and included young people who were commended for heroic, lifesaving actions; for showing exceptional initiative in community service projects; or for striving to overcome physical limitations and meet or exceed the achievements of other young people.

You, the citizens of Ontario, can help bring more of these outstanding young people to our attention, so we will be able to give them the honour and public recognition they so richly deserve. If you know a young person whose courage, ingenuity, resourcefulness, selflessness and fortitude deserves recognition, please fill in the attached nomination form or contact the person named below, who is the Ontario Junior Citizen of the Year co-ordinator for this community.

THE CHESTERVILLE RECORD
BOX 368
CHESTERVILLE, ONT.

A COMMUNITY PROJECT OF CP AIR AND THIS NEWSPAPER.

CP Air CP and CP Air are registered trademarks of Canadian Pacific Limited.

I am proud to nominate _____ My name is _____
_____ of _____ Address _____
Birthdate _____
Address _____ Phone No. _____
Name of this newspaper _____
for a 1982 Ontario Junior Citizen of the Year Award.
(Please enclose a separate sheet telling why you believe an award is deserved.)
NOMINATIONS CLOSE DECEMBER 1, 1982

HOMELITE has it all
Savings today for energy saving tomorrow.
When you buy it and when you use it, a Homelite chain saw gives you the edge on savings.
Light-weight, sturdy and gas-efficient, Homelite chain saws feature the most advanced technology and are ideal for farm, professional or occasional use.
See your participating dealer and cash in on specials available now on selected models.



This offer expires October 31st, 1982
The Chain saw King
SAVE $25.00
XL-1 AO 16" bar Reg. $316.80 $291.80
SXL-Mini-AO 16" bar Reg. $348.25 $323.25
SAVE $30.00
330 HG* 16" bar Reg. $379.65 $349.65
XL-AO 16" bar Reg. $411.30 $381.30
*SL models also available.
1 km. West of Chesterville in the former Queensway Building
Derks EQUIPMENT LTD. Chesterville
Ford Tractors Equipment



Mrs. Fraser, inset, coach of the Glengarry District High School Gaels, had her loud, and consistent encouragement rewarded as the school's junior and senior girls soccer clubs won the SD and G title in tournament play at General Vanier Secondary School, October 22. The Junior Gaels defeated Tagwi 2-0 in the finals while the seniors (above) blanked La Citadelle 3-0.

record photo - riley

Gaels win third SD and G title

CORNWALL (Staff) - The Glengarry Gaels played perfect playoff soccer to win the junior and senior tri-county soccer titles at an SD and G girls soccer tournament held at General Vanier Secondary School on Friday (October 22).

The Glengarry senior Gaels blanked La Citadelle Patriotes 3-0 while their junior counterparts shut out Tagwi 2-0. It is the third year in a row that Glengarry District High School has won the right to represent the Stormont, Dundas, and Glengarry counties at the Eastern Ontario Secondary School Athletic Association girls soccer championships.

Although the Tagwi junior Warriors lost their final game in the playoffs, they will still be sending a team to EOSSA because of the success of the team that beat them. Because there was an extra opening in the EOSSA slate for junior teams, organizers decided that last year's EOSSA finalist (Glengarry) could bring along the runner-up team from the SD and G area.

The tournament was the third of three tournaments held during the fall. Unlike the boy's soccer league, the girl's have used round robin tournaments to produce a winner rather than league play.

The junior Gaels had been almost perfect in the previous two tournaments, winning four games out of four in the five school division and outscoring the opposition 12-1.

Tagwi found itself in a four way tie for second spot with three points (a win, two losses, and a tie) but earned the playoff spot with the lowest goals against - three.

In the final match-up, Peggie Campbell and Connie Vander Byl scored first half goals to send the junior Gaels to their third consecutive EOSSA meet.

The senior Gaels, playing in a seven school division, had to go a longer route with 2-0 and 3-1 victories over La Citadelle and Cornwall Collegiate before meeting La Citadelle Patriotes again in the final.

Dianne McBean, Micheline Duval, and Louise Williams scored the Gaels' goals in the final 3-0 result.

Bowling news

Wednesday Afternoon Ladies

Marion Page had both the high single and triple this week, with scores of 290 and 715. Standings: Liz Brooks 28, Debbie Hess 27, Hilda Hess 24, Cheryl Blacquiere 22, Eileen Sharkey 18, and Penny Arsenault 7.

Berwick Thursday Night

Lois Ouderkirk and Glendon Smith were the top bowlers for the evening, Lois scoring 253 and 660 and Glendon 262 and 648. Standings: Earl Scharf 31, Pin Bazinet 25, John Ouderkirk 23, Garnet Rutley 23, Percy Jackson 23, and Bernard Moran 22.

YBC Junior-Senior

Tracy Kuno bowled the girls' high single and triple with totals of 249 and 604 while Charles Racine was the top bowler on the boys' side with scores of 232 and 588. Standings: Kim 17,334, Sandy 17,334, Dan 17, 290, Evelyn 17,095, Peter 16,831, and Tracy 16,631.

YBC Bantam

David Lannin scored 176 and 311 and Brenda Dingwall bowled 154 and 268 for the high singles and doubles of the week. Standings: Dianne 11,307, David 11,122, Brenda 11,066, Allison 11,036, Arthur 10,886, and Trent 10,761.

Matilda

Marilyn Payne had the ladies' high single and triple with game scores of 309 and 679. High single and triple honors went to Larry Casselman on the men's side, with scores of 256 and 674. Standings: Percy Robertson 8879, Marilyn Payne 8840, Bert Small 8596, Gabriel Hutton 8556, Walter Patterson 8547, and Andy Etherington 8479. The hidden score of 540 was won by Doris Tinkler with 541.

Williamsburg Mixed

The men's high single, a 283, was bowled by Noel Lalonde while the triple went to Doug Whitteker and Lorne Barkley, both with combined scores of 697. Twylla Whitteker had the ladies high single with 280 and Rita Cooper the triple with 680. Standings: Gary Scott 17792, Garry Hutt 17649, Rita Cooper 17626, Jimmy Cooper 17605, Percy Robertson 17430, and Jack Hoogeveen 17144.

Defenders

Cliff Smith scored 280 for the men's high single and Paul Beauchamps added 645 for the triple. Edith Wood had both the high single and triple for the ladies with scores of 266 and 776. Standings: Betty Wheeler 25, Paul Beauchamps 22, Craig Wheeler 19, Helene Moffatt 16, Steven Tupper 13, and Martin Wheeler 10.

Finch Mixed

Debbie Smith and Lyle Forsythe were the top bowlers of the week, Debbie with 280 and 744 and Lyle with 278 and 691. Standings: Debbie Smith 36, Pat Lang 27, Dee Dee Workman 24, Ellery Ouderkirk 20, Frank St. Pierre 20, and Eleanor St. Pierre 18.

Community

Shirley Durning scored the ladies best single game with 260 and Louise Droppo's score of 658 was the best combined score. Gord McLaughlin had the men's high single with 274 and Earl Johnston scored 783 for the triple. Standings: Earl Johnston 23, Gord McLaughlin 23, Edythe Cameron 19, Joyce Armstrong 16, Lorne Byers 13, and Russ Sirvage 11.

Busy Matrons

Betty Wheeler continued her dominance on the lanes this week with scores of 318 and 717 for the high single and triple. Standings: Pat Monast 28, Betty Wheeler 27, Shirley Greer 23, Mary Derue 18, Edythe Cameron 16, and Shirley Munro 14.

North Stormont Ladies

Rae Kuno scored a 296 and added 749 for the high single and triple. Standings: Grace Forsythe 24, Lillian Thatcher 22, Rae Kuno 21, Kathy McRae 16, Elaine Walsh 13, and Micheline Cayer 9.

Les Copains

Rolland Lafleche and Rachel Sauve were the top bowlers of the week, Rolland with 331 and 720, and Rachel with 271 and 659. Standings: Rachel Sauve 27, H. Paul Marion 26, Richard Matte 24, Kristine Bouchard 20, Claudette Piche 18, and Paulette Vernier 11.

Monday Night Men

John Pollock had the high single with 303 and Gary Scott took the triple with 671. Standings: No Names 25, Bombers 23, Legion 21, Farmers 21, Blue Max 20, and Mailmen 16.

Avonmore Mixed

Carolyn Tinkess scored 288 for the ladies high single and Barbara Welford combined 724 for the triple. On the men's side, Allen McIntyre had both top scores, a 285 and 687. Standings: Lynden Jackson 20, Glen McIntyre 16, Irene McIntyre 15, Charlie Reilly 12½, Don Welford 12, and Neil Bush 8½.

Riverside Rollers

Helene Youmelle bowled a 279 for the ladies high single and Jane Levere tallied 598 for the triple. Mike Molloy's 609 was the men's high triple and Pete Brown had the best game with a 259 score. Standings: Elke Brown 41, Ray Holliday 40, Steve Little 40, Mike Fawcett 30, Pete Brown 26, and Len Trembley 18.

Re-elect FOR REEVE
Carl WARD

ONTARIO HOCKEY LEAGUE
Cornwall ROYALS
Major Junior Hockey
COCA-COLA NIGHT
SUN. OCT. 31 - 7:30PM
KINGSTON VS CORNWALL ROYALS
1st 2000 PEOPLE WILL RECEIVE A 50¢ COUPON TOWARDS THE PURCHASE OF A 750 ML BOTTLE OF COKE, TAB OR SPRITE
MANY PRIZES TO BE DRAWN
1 COKE LAMP 10 COKE TOTE BAGS
20 CASES OF 24 CANS OF COKE

Q: Ever see a fat jogger?
A: Not for long.
PARTICIPACTION

E.F. NEVILLE & SONS
— TRUCK & BACKHOE RENTALS
— SAND & GRAVEL
FINCH
984-2849 984-2427

CHESTERVILLE BOWLING LANES
PUBLIC BOWLING
Daily Except Fridays
3:00 - 5:00 P.M.
Saturday & Sunday
12:30 to 11:00 P.M.
For Further Information:
PHONE 448-3535

PRO SPORTS UNLIMITED
WINCHESTER 774-3348 KEMPTVILLE 258-5982
CCM Bauer
SUPREME 100 JUNIOR & SENIOR
SUPER TACKS & TACKS
COOPERALLS IN STOCK

CARL'S RADIO & TV
DEALER IN
PANASONIC — MAYTAG — ADMIRAL
FINCH — 984-2050

JAMIESON CAMPBELL LIMITED
PURINA FEEDS FARM SUPPLIES
MONKLAND — 346-5920

G&R SPORTING SUPPLIES
FOR CUSTOM UNIFORMS & JACKETS
30 WALES DRIVE
INGLESIDE — 537-8226

BLAINE'S DISCO
MUSIC FOR ALL OCCASIONS
R.R.#1, Chesterville, Ont. 448-2742
For bookings call BLAINE SYMONDS

RAYMOND PROVOST & SON CARTAGE CO. LTD.
BACKHOE & TRUCKS
SAND • GRAVEL
TOP SOIL
CRYSLER — 987-2118

Compliments of
RECREATION DEPT.
Village of Chesterville

Ted MORAN & Sons
— Equipment Rentals
Sand — Gravel — Fill
Topsoil
Licenced Septic Bed Installations
FINCH 984-2363

You can rent this space for only 2.50 per wk

RON'S SERVICE SHOP
YAMAHA MOTORCYCLES
MOOSE CREEK — 538-2887

FINCH PIZZERIA
Specializing in Italian Food
FULL COURSE MEALS
NOW FULLY LICENCED
Open 7 Days a Week
5 A.M. - 10 P.M.
984-2605

GORDON ROSS
AUCTIONEER
28 Maple St. — Ingleside
537-2289

Cindy Martin-Hrycak
Barrister, Solicitor & Notary
Hours
Afternoons - 1pm-5pm
Evenings - 6pm-9pm
VICTORIA ST. FINCH (613) 984-2759

Winchester Tours & Travel Agency Ltd.
520 St. Lawrence Street, Box 340, Winchester K0C 2K0
Telephone 613 774 2424
Outside Agent Russell area
MARILYN SULLIVAN — 445-2017

MONAST'S HAULAGE & EQUIPMENT RENTALS
TRUCKING — BACKHOE
DOZER — TRACK LOADER
Pit-Run Gravel — Fill
Sand — Topsoil
Excavating
CHESTERVILLE 448-2856 — 448-2168

Sports Calendar

NOTE: The Chesterville and District Minor Hockey Association is looking for people interested in refereeing. Newcomers are welcome. Anyone interested should phone 448-2721 after 5pm. Ask for Chris.

SKATING — The Chesterville and District Recreation Department has set its schedule for public skating. There will be open skating on Sunday afternoons, from 2pm to 4pm, and family skating on Saturday evenings from 7pm to 8pm. Wednesday mornings, from 10am to 11am, have been reserved for Moms and Tots while the 1:30 to 3pm Tuesday afternoon time slot has been set aside for adult skating.

REFEREE CLINIC — There will be a Level 1 referee clinic at the Finch arena on November 13. All new recruits are welcome. For further information call Doug Workman at 987-5683.

OCTOBER 27

SOCCER — The North Dundas Junior and Senior boys soccer teams are at Seaway for their final game of the season. Game time is 2pm.

OCTOBER 28

JUNIOR C — The Crysler Raiders host the Maxville Highlanders. The game starts in the Finch arena at 8:30pm. On the same night, the Chesterville Flyers are in Alexandria for an 8:30pm start.

SOCCER — The Tagwi Warriors travel to La Citadelle for a 2pm game.

OCTOBER 29

JUNIOR B — The Winchester Hawks host Morrisburg, Char-Lan is in Alexandria, and Navan plays in Metcalfe. All games start at 8:30pm.

JUNIOR C— The Embrun 72s play home to Cornwall for an 8:30pm start.

OCTOBER 30

JUNIOR C — The Chesterville Flyers host the Alexandria Glens. Game starts in the arena at 8pm.

TAE KWON DO — The Chesterville Tae Kwon Do club will be holding a four hour self-defense course for women, from 2 to 4pm on Saturday and Sunday. There is a $10 registration fee. The course will be held in the Maple Ridge Public School gymnasium.

OCTOBER 31

JUNIOR B — The Metcalfe Jets are at Clarence Creek at 2pm, Alexandria plays in Morrisburg at 2:30pm and Char-Lan is at Navan for a 7:30 pm start.

JUNIOR C — The Embrun 72s play the Maxville Highlanders in Maxville. Game time is 2pm.

ROBERT LALONDE CONSTRUCTION
CABINETS • SIDING
REMODELLING
MOREWOOD — 448-2290

DESORMEAUX SLAUGHTER HOUSE AND MEAT INC.
GOVERNMENT INSPECTED
FREEZER ORDERS CUT & WRAPPED
CRYSLER — 987-2148

SULLIVAN BROS.
GENERAL CONTRACTORS
Air Compressors
Building Moving
Dozers & Loaders
In Business Over 30 Years
CHESTERVILLE — 448-2332

JOHN'S CONSTRUCTION
Homes, Farm Buildings, Roofs, Siding, Decks & Renovations
John Kurvink
MOREWOOD — 448-2683

THE COUNTRYBOY
The Complete Men's Shop
WINCHESTER 774-3341

LEO A. LALONDE ELECTRIC
ELECTRIC HEATING SPECIALIST
Commercial • Industrial
Residential
BOX 222 CRYSLER 987-2910

LANNIN'S GARAGE
General Repairs Tune-Ups
WELDING
CHESTERVILLE — 448-2361

Century 21
McIntosh & Proulx
WINCHESTER — 774-3990

Nestlé
(Division Of Nestle Enterprises Limited)
CHESTERVILLE

RICKS EXCAVATION SERVICE
CORNWALL
Fence Lines — Ditching
Manure Lagoons
Cattle Pond
All Types of Excavation
448-2475 938-1533 NIGHTS

PHIL'S DISCO
MUSIC FOR ALL OCCASIONS!
Very Reasonable
987-2147 CRYSLER 987-2193

R.R. 3 CHESTERVILLE 613-448-2950 K0C 1H0
Cecil van Wylick
DRYWALL
FREE ESTIMATES
Drywall, Decorative Stucco, Decorative Ceilings
Repairs, Plaster Repairs

NEIL FLEGG
CARTAGE
SAND, GRAVEL & TOPSOIL
TRUCK & BACKHOE RENTALS
LICENCED SEPTIC BED INSTALLATIONS
NEWINGTON — 984-2513

HE & SHE
HAIRSTYLING SALON
Moulinette Rd.
Long Sault
(Below Beckers)
LORNE & DEBBIE ROBINSON
TEL.: 534-2646

LOUIS' RESTAURANT
TAKE OUT PIZZA
CHESTERVILLE — 448-2051

DISCOUNT CARPET SALES
421 FOURTH ST. WEST TEL. 938-0735 CORNWALL, ONT.
UP TO 50% & MORE OFF
STOCK OF OVER 10,000 SQ. YDS TO CHOOSE FROM
A 1 LINES, LONG & SHORT ENDS, REMNANTS & DISCONTINUED LINES
WALLCOVERINGS VINYL FLOORINGS
Most Lines of Sub Grade Carpet & Flooring at Special Reduced Prices
COMPARE and BUY
STORE HOURS MONDAY THURSDAY 9 a.m 6 p.m
FRIDAY 9 a.m 9 p.m
SAT (June 1 - Aug 31) 9 a.m 1 p.m (Sept 1 - May 31) 9 a.m 5 p.m

L.C. HOMECARE
• RENOVATIONS • SIDING
• ROOFING
Chesterville 448-2174

Earl's Meats Ltd.
Custom Slaughtering
CHESTERVILLE — 448-2324

MOJO'S DISCO
MUSIC FOR ALL OCCASIONS
CALL VINCE COUSINEAU 448-2233
FORMERLY OF POWER PAK

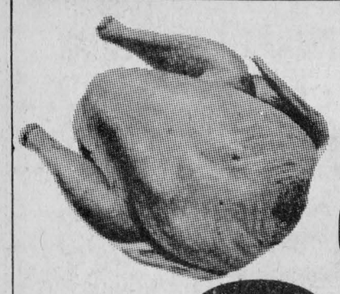

GRADE 'A'
Roasting Chickens
3-4 LB. **.87** LB.

Coca-Cola
24 280 ML TINS
5.77

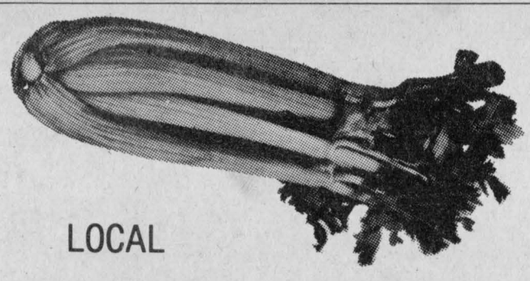

LOCAL
Celery Stalks
EACH .37

SUNSHINE WHITE SLICED
BREAD
.37 24 OZ. LOAF
LIMIT 10 LOAVES

SCHNEIDERS
BUCKET OF CHICKEN
HONEY OR REGULAR 4.67 900g



BURNS SLICED
COOKED HAM
2.47 LB.

LOCAL
Table Potatoes



50 LB. BAG 3.77

MEADOW GOLD
ICE CREAM
2 LITRE CONT.
1.77

Back Attached
Chicken Legs LB. 1.07

Back Attached
Chicken Breasts LB. 1.27

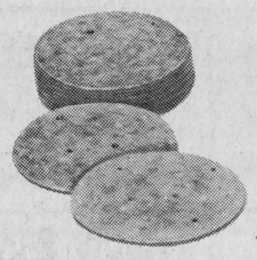

BURNS SLICED
Salami
LB. 1.97

YELLOW COOKING
ONIONS LB. .17

U.S.
TOMATOES LB. .67

Balderson
Creamery Butter LB. 2.07

Grade "A"
Large Eggs DOZEN 1.17

Chuck
Blade Steaks, lb. $1.47

Medium
Ground Beef, lb. $1.77

Boneless
Stew Beef, lb. $1.87

Boneless
Short Rib Roasts, lb. $1.97

Boneless
Cross Rib Roast, lb. $2.17

Burns
Boneless
Dinner Hams, lb. $2.67

Burns
Pride of Canada
1 lb. Pkg.
Wieners $1.37

MIKE DEAN BUTCHER
SUPERMARKET — 448-2822

OPEN DAILY
8AM TO 10PM
WE RESERVE THE RIGHT TO LIMIT QUANTITIES TO NORMAL FAMILY REQUIREMENTS

Granulated, 2kg Bag
White Sugar $1.37

2 Per Cent
3 Quart Bag
Fresh Milk $2.17

Cartons of
All Popular
Canadian Brands
Regular , King Size
200's
Cigarettes $11.97

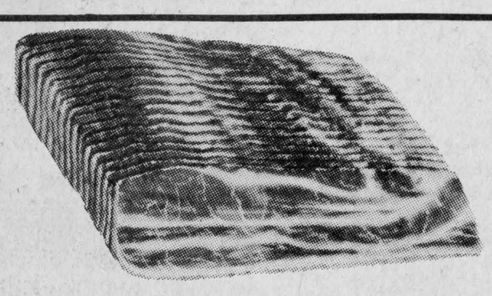

Hotel Style
Smoked Sliced
Bacon, lb. 1.87
11 lb. Box 20.00

Catelli, 225g
Macaroni and Cheese Dinner, 3 For .97

675ml Bottle
Real Lemon Juice $1.47



Nestle,
Pkg. of 4
Mini Puddings
1.47

Heinz or Aylmer
48 oz. Tin
Tomato Juice $1.07

French's, 750ml Jar
Prepared Mustard $1.07

York, 500g Jar
Smooth or Crunchy
Peanut Butter $1.57

Carnation, 500g Jar
Coffee Mate $2.77

Planter's, 500 ml Bottle
Peanut Oil $2.47

Facelle Royale
Two-Ply, 2 Roll Pkg.
Bathroom Tissue .77

Nescafe, 10 oz. Jar
Instant Coffee $4.97

Nestle, 750ml Tin
Quik $2.47

Aylmer Choice
398ml Tin
Cream Corn, 2 For .97

Uncle Ben's
907 g Box
Converted Rice $1.97

Aylmer, 284ml Tin
Chicken Noodle Soup, 3 For .97

Aylmer Choice
398ml Tin
Bartlett Pears .77

E.D. Smith
540ml Tin
Apple Pie Filling .97

Coca Cola
750 ML. BOTTLE

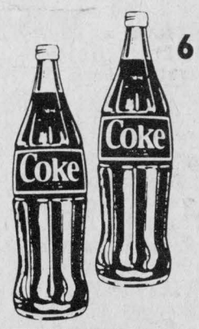

6 For **2.47**
PLUS DEPOSIT

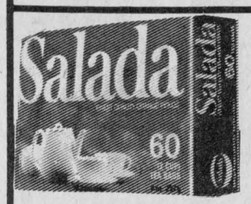

Salada,
Tea Bags
Pkg. of 60 1.67

York or Niagara
355 ml Tin
Frozen Concentrate
Apple Juice .97

McCain 12"
Tendercrisp
Pepperoni or Deluxe
Pizza $1.47

Borden
Pkg. of 10 Envelopes
Hot Chocolate $1.47

Dixie, Pkg. of 50
Kitchen Refills $1.57

Bounce Sheet
Fabric Softener
20's 2.07
60's 5.27

Facelle Royale
3-Ply, 100's
Facial Tissues .87

24-280ml Tins
7-Up $5.77

Pure Spring
24-280ml Tins
Gingerale $5.77

Humpty Dumpty
200g Plain
Potato Chips $1.17

Old London
Square or Round
200g Pkg.
Melba Toast $1.17

Borden, 500g Tin
Hot Chocolate $2.47

Prestone II
4 L Jug
Anti Freeze $7.47

Eagle Brand
300ml Tin
Sweetened Condensed Milk
Pkg. of 2 $1.87



1 lb. Tub
Blue Bonnet
Soft Margarine .87

Downy
Fabric Softener
3 L Jug
3.57

