The Morrisburg Leader

VOLUME 101, NO. 21. MORRISBURG, ONT., FRIDAY, MAY 24th, 1963 $2.50 YEAR, IN CANADA; $3.50 IN U. S. A.

Authorized as Second Class Mail
Post Office Dept., Ottawa

MORRISBURG'S MAN OF THE YEAR HONOURED BY E O D A AT OTTAWA MEETING

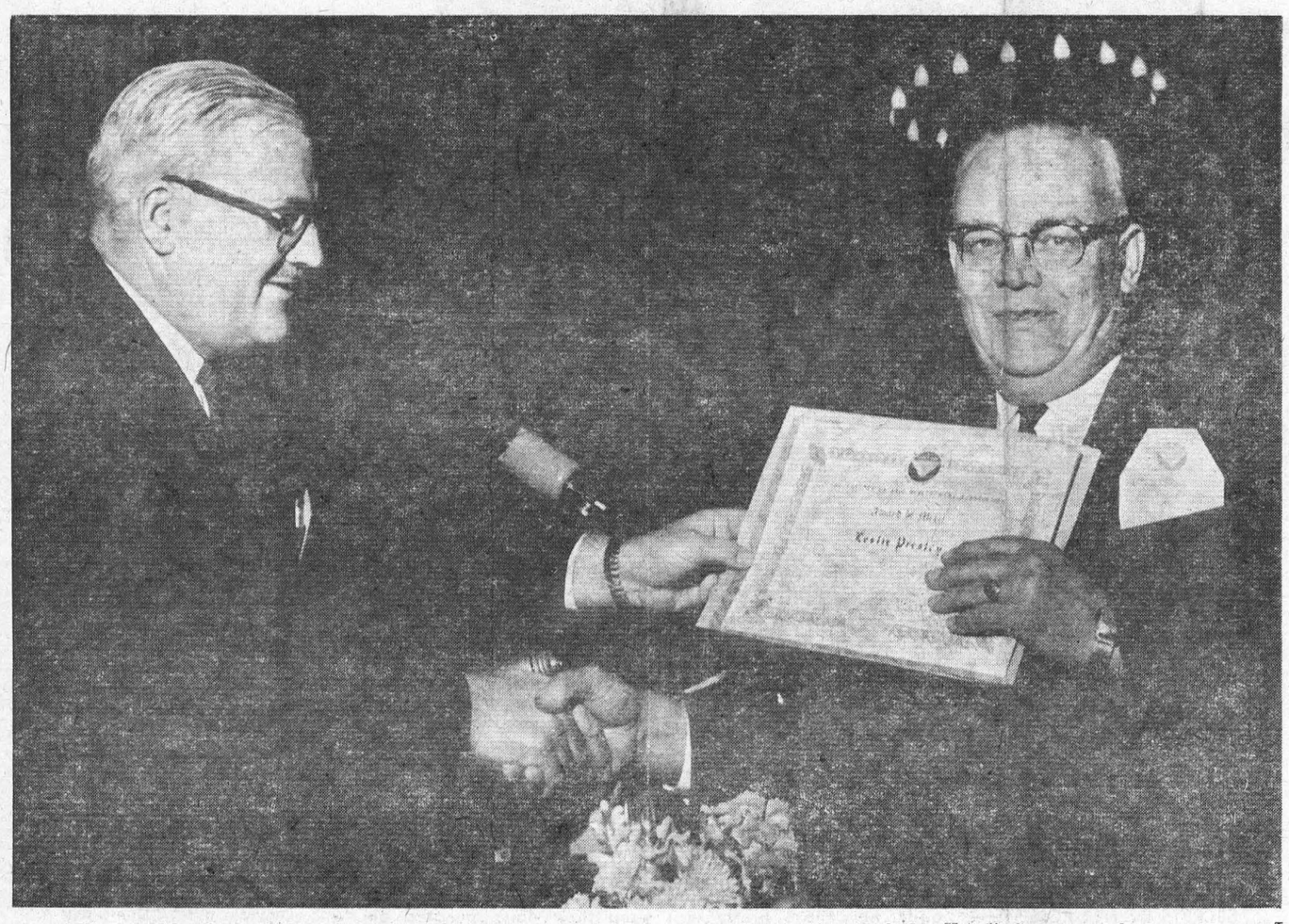

At the Ninth Annual Meeting of the Eastern Ontario Development Association, held at the Chateau Laurier Hotel, Ottawa, "Men of the Year" from the 19 Eastern Ontario Municipalities in the Association, were honoured with Awards of Merit. Certificates of these awards were presented by E.O.D.A. President, J. G. Rowe. Shown here receiving his Certificate as Morrisburg's "Man of the Year" is Mr. Leslie Presley, who with his brother Henry Presley operates the Morrisburg Dairy and has been President of the Morrisburg Chamber of Commerce for many years. Local citizens heartily agree with the nomination of the C of C President, who is never too busy at his own business to promote Morrisburg, as our "Man of the Year".

ANNUAL MEETING OF DISTRICT W. I.

The Annual Meeting of the Dundas District Women's Institute was held Wednesday May 15th, in the Elma United Church Hall. 75 members were present for the meeting, presided over by Mrs. Grant Beckstead, of Morrisburg, president. Other guests included Mrs. H. J. Sheldrick, Provincial Board Director; Mrs. Allison Murray, Home Economist; Donald Kyle, Reeve of Williamsburg, who gave an address of welcome to the ladies, and also favoured with a solo "How Great Thou Art", accompanied on the organ by Mr. Fred Beckstead; Rev. Ralph Brookson, minister of the Elma United Church.

The treasurer's report showed receipts for the year $438.53 and expenses $33.84, leaving a balance on hand of $104.69 The 12 Branches in the District showed receipts for the year were $6,352.33 and expenses $4968.08 leaving a balance of $1384.-25. Branches in the district number 12, with a membership of 437. The number of meetings held in the district was 123 with an attendance of 2992 members.

All reports were very encouraging and showed an active year for Dundas. All standing committees reported 100%, many short courses were held in the district, and a training school "143 Pounds of Meat" was well attended. Some branches reported bus tours and most branches reported a trip through Upper Canada Village.

Discussion included arranging a tour to Stoney Creek June 7th for the 150th anniversary of the Battle of Stoney Creek in the War of 1812-14; and the choosing of a curator for the branches as well as the District; a discussion on the different courses available,—there are many new courses for both branches and training schools. This year's training school will be on "Block Printinig". A new programme on Station CJSS for house wives was discussed and members were aske dto make suggestion on things they would like to hear on this programme.

Mrs. J. H. Sheldrick in her message from the Provincial Board told of the Biennial meeting in Nova Scotia next spring and of the Triennial meeting to be held in Ireland. Also of the meeting in Ottawa June 24th, when Mrs. Beekoff, A.C.W.W., president, will be entertained.

Mrs. Allison Murray spoke on the 4-H Girls Club work, and said that two girls in Morewood received Provincial Honours this year, while Miss Bonnie McLeod received the Citizen Award; 17 girls will go to the Ottawa Exhibition to exhibit their work. Mrs. murray thanked the members of the Women's Institute for their help in the girls' work.

Mrs. Sheldrick presided over the election of officers, which resulted as follows: Past president, Mrs. Oliver Smyth ;president, Mrs. Grant Beckstead, Morrisburg; 1st vice president, Mrs. Floyd Fisher, Riverside Heights; 2nd vice president, Mrs. Foster Bowman, Chesterville; 3rd vice president, Mrs. Lloyd Davis, Iroquois; sec'y.-treas., Mrs. Hugh A. McMillan, Elma; Federated Representative, Mrs. Hugh A. McMillan, Elma; District Delegate Mrs. Arnold Shaver, South Mountain; Agriculture and Canadian Industries, Mrs. Douglas Hunter, Morewood; Citizenship and Education, Mrs. Guy Strader, Williamsburg; Historical Research and Current Events, Mrs. G. Lorne Kinkaid, Morrisburg; Home Economics and Health, Mrs. Ralph McPherson, Winchester; Resolutions, Mrs. Harold Graham, Mountain; Public Relations Officer, Mrs. John Thompson, Matilda; Curator, Mrs. Donald Hess, Williamsburg; Represenative of the Dept. of Agriculture, Mrs. Hugh Coons, Winchester; nominating committee for next year: Mrs. Benice Frots, Miss Beatrice Saddlemire; Mrs. Frank Cox, Mrs. George Wright, Mrs. Douglas Hunter, Mrs. Ivan Seeley, Mrs. Thomais Fraser, Mrs. John Thompson, Mrs. Lawrence Simms, Mrs. James Crummy, Mrs. H. E. Berry, Mrs. Earl Wells.

Three resolutions were accepted, only two were sustained. 1. Re higher family allowances, Lost; 2 Re high cost of text books, sustained; 3. Re Canadian souvenirs to be Canadian-maide, sustained. These will be sent tot the Ottawa Area Convention, and if passed there, will go on the Provincial level.

An attractive luncheon banquet was served by the ladies of Elma Women's Institute, and during the day, prior to the opening of the morning session and following the afternoon session, as well as during the lunch hour, organ music was played by Mr. Fred Beckstead, which was appreciated by all.

An invitation to hold the 1964 District Annual Meeting was extended by Mrs. Lawrence Whitteker on behalf of the Colquhoun Branch.

Mrs. H. E. Berry of South Mountain speaking on behalf of the Courtesy committee, thanked all for a most interesting and informative day.

CWL HEARS SPEAKER ON ADOPTIONS

Miss Irene Carroll, adoption expert from Cornwall Children's Aid Society addressed members of the Catholic Women's League of St. Mary's Parish, Morrisburg and St. Cecilia's Parish, Iroquois, at a banquet supper held in the hall of St. Mary's Church, Morrisburg. Speaking on the subject of adoption, she commended the "valiant women of the Catholic Women's League, who had achieved a record in the adoption program in Ontario".

"The purpose of the Children's Aid", Miss Carroll told her listeners, "is to provide protection for children from broken homes and children of unmarried mothers. This is the only agency constituted to handle adoptions in Ontario. In other cases, the Children's Aid Society is required to present a report".

The speaker outlined the various steps in considering a child for adoption. The child must be legally free his background must be assessed, psychological tests taken and his physical condition and that of his family studied. The presence of a health problem does not mean that a child cannot be adopted. Miss Carroll said: "Parents are often found who can accept a physical disability or a slow development problem, and voluntarily take such a child who has an even greater need of love and care than others".

There are 100 children in Ontario awaiting parents. There are very few requirements for adopting a child. Adopting parents must be morried, and must be of the same religion as the child. No special income is required, just that the yare able to take on the support of another child, and no housing requirements are

(See "C. W. L.", Page 5)

Local Canadian Club is Unique Organization

The Morrisburg and District Canadian Club is a unique institution in the area of the Counties of Grenville-Dundas. This Club was formed in the year 1925 and was, in fact, formed as a Canadian Club before the Association of Canadian Clubs came into existence. It therefore has a prior claim to the name ahead of the present Canadian Association. The membership comes from the entire County of Dundas and portions of Grenville and Stormont and the Club has a history and tradition far ahead of that of most city clubs. It also has had an attendance and membership which many cities would envy and which, in fact, has been pointed out by the Canadian Association as an example for many cities of 50,000 people.

The local members have also had a roster of distinguished speakers which can hardly be equalled by Clubs existing in cities the size of Toronto, Montreal, or Ottawa, and on the other hand the cost which members have paid is only a fraction of that which is paid in most Clubs across the country. This Club has a membership fee of $6.00 which not only entitles the member to a ticket in the Club, but also entitles him to five meals throughout the year.

In most Canadian Clubs in this country a person would pay $10,00 to oin the Club, and in addition, $3.00 for each meal or meeting attended, making a total of $25.00 per year. The Canadian Association freely admits that no other Canadian Club in the country can remotely approach the combination of dues and speaking tradition which exists in the local Club.

It is also true that Clubs in some of the largest cities have an average attendance of noly 200 or 300 members, while the Morrisburg and District Canadian Club always has an attendance of about 200, and sometimes in the neighbourhood of 300 members

As a result of the increased competition from television and general acceleration of the tempo of life in all areas, membership in the local Canadian Club dropped off very slightly and the Directors of the Club are most anxious to have a paid-up membership o fat least 300. In view of the very small fee charged it is almost impossible to carry on the Club without a paid-up membership of that amount. Any person who joins the Club and only comes to one meeting a year is still financially far ahead of a member in a city Club, and, in fact, as there is a waiting list in most city Clubs, he would not be able to join in any event. Taking out a membership is therefor estrictly a matter of maintaining a local tradition and all citizens of the area who can possibly join the Club should be proud to do so, even if they do not attend at all. The educational advantages to the citizens of the area far outweigh the financial committments which have been made through the years.

In view of these circumstances the Directors of the Canadian Club have made a direct appeal to all citizens of the Counties concerned to maintain and increase membership in the Canadian Club so that the unique and extraordinary tradition which has been founded in this area may be continued for generations to come.

The next meeting of the Club will be held at the Morrisburg Civic Centre on Wednesday, May 29th, when the Speaker will be His Excellency, Rangvald Bagge, the Royal Ambassador of Sweden to Canada.

ATTEND CONFERENCE OF PRESBYTERIAN W.M.S.

Mrs. A. N. Riley and Mrs. Donald Merkley were guests of Mr. and Mrs. Frank Deeks while attending the biennial Evening Department Conference of W. M. S. held in the historic St. Andrew's Presbyterian Church, Kingston.

Three hundred and sixteen delegates from Toronto and Kingston, Hamilton and London, and Montreal and Ottawa Synodicals registered for the inspirational week-end conference. Its theme was "Look Up to God — Look Into Your Heart —Look Out to the World".

Guest speakers included Miss Beatrice Scott, missionary on furlough from the Bhil Field, India; Rev. D. Wilson, Trenton; Rev. J. Dunn, Amherst Island; Rev. Max V. Putman, minister of St. Andrew's Church, Kingston and Rv. Malcolm Ransom, assistant secretary of overseas missions, who has recently returned from a tour of the Presbyterian overseas Mission fields.

Taking part in the panel discussion "Did You Know?", were Miss Beatrice Scott, Miss Louise Reith, Director of Organization, Miss Giollo Kelly, Director, National Missions, Miss E. Luzetta McClelland, Treasurer, Council Executive, Miss Olive Grant, Evening Auxiliary Secretary, Miss Ruby Walker, Miss Clara Hanes and Miss Lois Powrie, Regional Secretaries.

Special music was enjoyed throughout the sessions and the challenging conference hymn, "Pray, Give, Go", was sung from a wider horizon on today's needs in the world.

WINNERS AT FIRE DEPT. CASH BINGO

Following are the winners at the Cash Bingo sponsored recently by the Morrisburg Fire Department:

Regular games: Shirley Murphy; Jean Notman; Mrs. White and Mrs. B. Coligan; J. Langabeer; Mrs. J. Murray and Ted Seymour; Terry Laurin; Mary Hanson and Shirley Murphy; Mrs. Bruce Casselman and Mrs. R. Boivin; Mrs. M. McDonald; Bobby Scott; Gary Clackett and Mrs. Howard Beckstead; D. Hengevelds; Terry Laurin; Mrs. Adrian Tindal; Connie Locey and Mrs. Mary Disotell.

Winners of special games were: Mrs. Burling; Lydia Harper; Mrs. Frank Smith; Mrs. Rita O'Doherty; Mrs. Stewart.

Mrs. Lillian Welch was winner of the door prize of $10.

REGIONAL ASSEMBLY OF LADY TEACHERS HELD

The Regional Assembly of the Federation of Women Teachers' Associations of Ontario was held in Belleville on Saturday, May 11th.

Delegates rfom Dundas County included Mrs. A. Doris Riley, Morrisburg; Mrs. Rae Helmer, Winchester; Mrs. Mildred Simms, Mountain; Mrs. Gladys MacDonalld, South Mountain and Mrs. Muriel Robertson, Iroquois.

Miss Cora E. Bailey, President of Region 4, in addressing the teachers, said, "If we are members of a profession, let us grow and work professionally. Let us remember the teachers who blazed the trail and worked for us".

Resolutions presented to the Board of Directors were fully discussed before going forward to the Annual Meeting to be voted upon. The F. W. T. A. O. will ask the O. T. F. to continue to press for the seven best years of teaching service to be used to compute pensions for retiring teachers.

Miss Marion Weatherhead, Cornwall, Regional Director and member of the Board of Governors, stated that Miss Myrtle Reynolds of Ottawa, a former Region 4 Superannuation Convenor and president of the Ottawa Association, had been awarded the Helen Keefer Scholarship. Miss Reynolds is to specialize in the field of Social Studies.

Appointed to the Board of Directors were Mrs. Ruth Gray, Mrs. Alice Hogeboom, Mrs. Olive Dixon and Miss Melba Woolley.

The Committee of Awards gave the F.W.T.A.O. Fellowship Award for 1963-64 to Miss Ruth Crosland, of Winnipeg, Manitoba. She will make a study of the administration in education for the handicapped student at the Ontario College of Education.

Miss Bailey requested the teachers to send any good used books to Africa Miss Nora Hodgins, secretary of the Ontario Teachers' Federation, Toronto, will be pleased to give the name of a school to which books may be

(See "REGIONAL", Page 4)

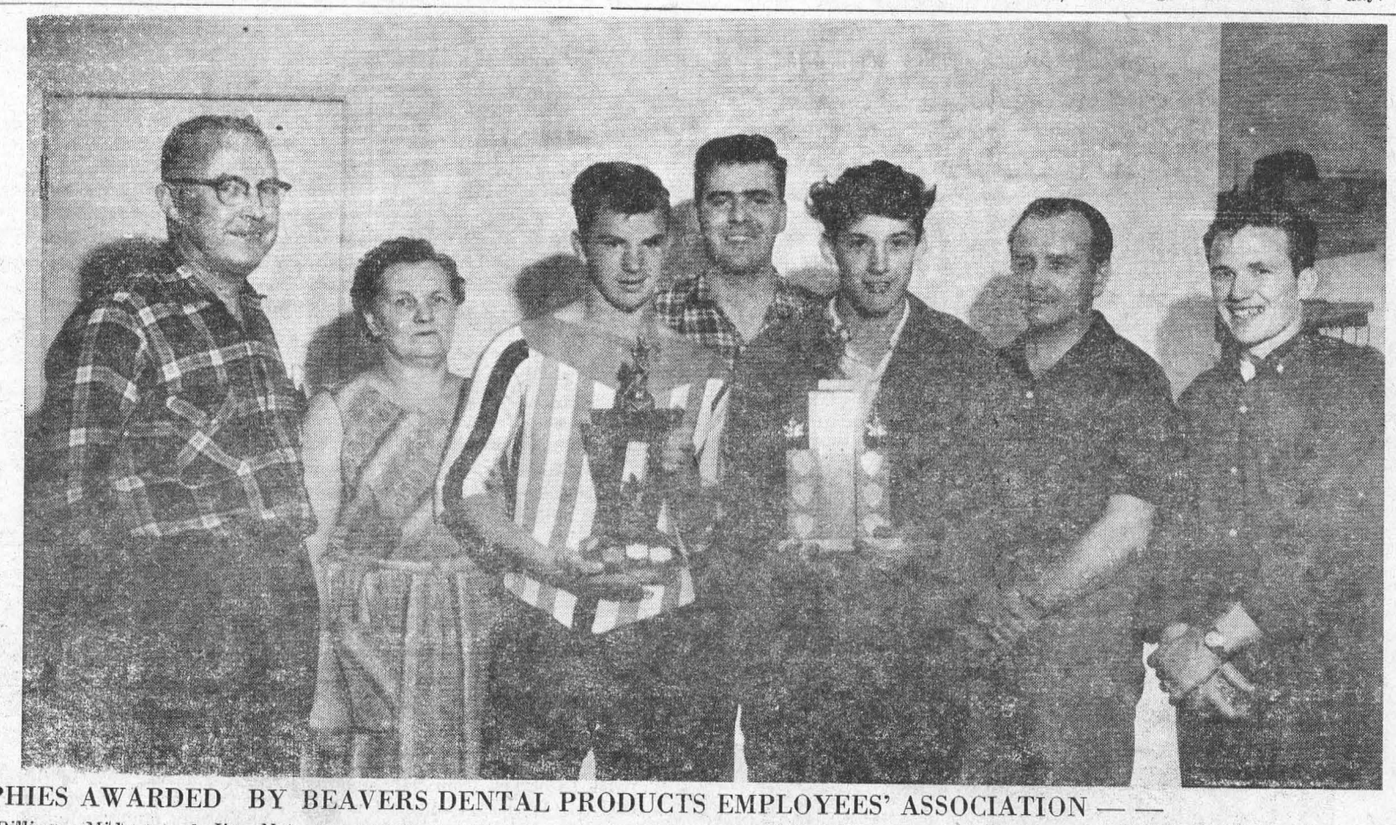

TROPHIES AWARDED BY BEAVERS DENTAL PRODUCTS EMPLOYEES' ASSOCIATION — —

Joe Billings, Midget and Jim Notman, Bantam, received "Most Valuable Player Awards" as minor hockey players recently. Trophies, which were awarded the Employees' Association of Beavers Dental Products, were presented by Egon Baborski, chairman and Mrs. Mary Disotell, secretary. The boys were chosen as most valuable members of their teams by coaches Rowdy Gillard and John Rice.

The Employees's Association at Beavers dental factory was organized five years ago for the promotion of recreation among children, young people and adults. It fosters and encourages minor sports, hockey and softball, as well as recreation in the plant and the community. Members of the group participated in league broomball during the past winter. Funds are raised by operation of a canteen in the factory. The recreation committee supervises distribution of the funds which include picnics and seasonal parties for children and adults as well as gifts and flowers for those who are ill.

Joe and Jimmy will keep the trophies for a year and will have their names engraved on plaques on the base. The boys toured the plant, received gifts, and will be given miniature trophies to keep. George E. Beavers, president of the Company, expressed appreciation of the Association's initiative and is in 100% agreement with the group's objectives.

Our photo by Smith Photo Services shows l. to r.: Mr. George E. Beavers, Mrs. Mary Disotell, secretar yof the Association; Jim Notman; Roger Bouchard, treasurer of the Recreation Committee; Joe Billings; Egon Baborski, chairman of the Employees' Association and Rowdy Gillard, coach.

Can Cancer be Prevented?

Out of the mass of comparatively small discoveries bearing upon the causes and possible cures for cancer, there has emerged one enormous and dazzling statement: cancer is largely preventable. According to a National Health Week release, an increasing amount of attention is being given to the prevention of disease, even though prevention is less glamorous than many aspects of the treatment of disease, and cancer is no exception.

Dr. R. M. Taylor, executive vice-president of the Canadian Cancer Society, believes that fully 70 percent of all cancer might be prevented. "There is more potential gain to be made by prevention than through any method of treatment devised so far," he says.

He bases his opinion largely on the wide variation in prevalence of different types of cancer in different parts of the world. If science could find out why cervica. cancer is found less frequently in Jewish than in Christian women, why the incidence of cancer is low in Japan, why a type of cancer called lymphoma which is rife among children in Africa does not occur above an altitude of 5,000 feet above sea level, why the South African Bantu has an incidence of cancer which is half that of members of the white races living in the same area, this information could be put to use throughout the world's populations and bring about what might be considered an irreducible minimun. for each type of cancer. This, according to Dr. Taylor, would cut Canada's death toll from cancer—23,650 in 1961—by about two-thirds.

Another obvious means of preventing cancer is to avoid noxious substances which have been indicated as leading to cancer. The chewing of the betel nut, for example, with or without tobacco, is widespread in the Orient and has apparently produced an abnormally high incidence of mouth cancer. A comparatively high incidence of cancers of the bladder has been found among workers exposed to chemicals in certain dye manufacturing industries. And the incidence of skin cancer is very high among whites in Australia due to prolonged exposure to the tropical sun.

"Of course," says Dr. Taylor, "once findings become available, it is up to the public to take advantage of them. Unfortunately, this has not been the case with lung cancer. There is an overwhelming collection of fact and opinion which incriminates cigarette-smoking as a prime cause of lung cancer. **And yet the Canadian consumption of cigarettes is apparently increasing."**

The Canadian Cancer Society's attack upon cancer takes three main forms: research, education and welfare services. The Society backs research by contributing more than 80 percent of the funds allocated by its affiliated group, the National Cancer Institute of Canada, for this purpose. Since 1947 a total of $11,400,000 has been made available for research projects and facilities.

In 1963, 42.8 percent of the Society's budget will be spent on research. Education and welfare services will account for the next largest portion—40.8 percent. The Society's educational efforts are largely concerned with impressing upon the public the need to recognize cancer symptoms and start treatment early because it has been shown over and over again that the patient's chances of surviving an attack of cancer are infinitely better when treatment is begun early in the course of the disease.

The Society's only sources of income are voluntary contributions and bequests. This year it needs $3,682,000 to carry on its three-pronged assault on this age-old disease.

WHITEFISH FRY

Some 12 million whitefish fry are being planted in three saline lakes in north central Saskatchewan. Whitefish stocking is undertaken every two years in the three lakes which support commercial fish production. Excessive water salinity prevents natural reproduction which occurs in most commercially fished lakes.



BABY IN AUGUST: Jacqeline Kennedy has gone into semi-seclusion to await the birth in August of her third child. The child will be the first to be born to White House occupants since Grover Cleveland's time. The U.S.'s first lady had somewhat curtailed her public activities some time ago, and rumors had been rife in Washington that she was expecting. But no one had the nerve to say it aloud until the official announcement was made.

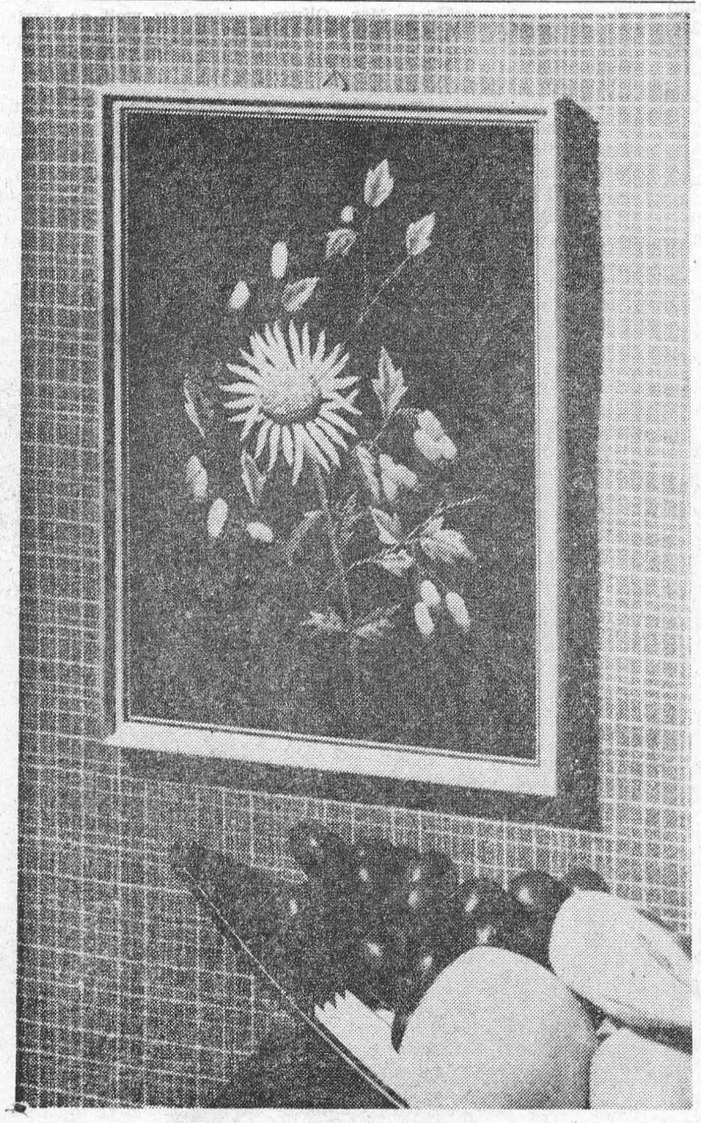

PICTURE

Radiant colors, a good design, and simple stitchery, make this picture a winner. It is a lovely way to brighten your living room or bedroom. This could also be made as a bazaar item. For Leaflet No. E-8221 send 25c and a stamped, self-addressed envelope to:

PRAIRIE PUBLISHERS, 1410 Scarth Street, REGINA, SASK.



SECRETS OF HER POISE: Ever wonder how those pretty girls keep their poise perched on top of high floats in parades? Here's the secret as shown by Diane Fredrich in San Antonio, Texas. Her hooped skirt is raised to reveal her Jamaica shorts as workmen strap her to the float, which she rode in a week-long Fiesta de San Jacinto celebration.

Woman's Way



MADELEINE LEVASON

WHEAT AND TEXTILES

All foreign countries seem to think the Canadian climate produces an insatiable demand for clothing and textiles. Everybody that buys something from Canada seems to demand that we buy more textiles in return.

The rather bitter comment of the St. Johns, Quebec, News that Canada's national image abroad should be revised to "hewers of wood, drawers of water and users of textiles—other people's textiles" is typical of many aroused by the wheat sales negotiations with Red China. The Chinese have let it be known that if we expect to sell them our grain, we have to buy more from them. What they have to sell turns out to be textiles.

The Japanese are old hands at this kind of bargaining. Trade talks with Japan invariably start out with discussions of how Japanese exports to Canada can be diversified to cause less disruption to Canadian industry, but they always end up with demands that we absorb more Japanese clothing and textiles. Even the Koreans are trying to drum up Canadian business in—naturally—textiles.

Canada has an excellent textile industry of her own. That it is the second largest employer of manufacturing labor in the country, makes odd the fact that the Canadian market should be given away a bit at a time to foreigners in the name of better business.

In the first place, the Red Chinese are not doing us any favors by buying wheat. Drought and famine have forced them to shop for grain and if they could get any better qualities at better prices anywhere else, we can be sure they would shop elsewhere.

The prospects of China as a long-term grain customer are not considered bright. So if Canada is pressured into making new trade concessions by throwing her markets open to Chinese textiles, the home industry, or those other countries already selling here, must obviously suffer.

No one is suggesting that imports be barred from the Canadian market. What is asked is a firm decision on how much of the domestic markets will be kept for our own industries, and how much will be given over to low-cost goods from foreign shores.

Address correspondence to:
Prairie Publishers Co-operative,
1410 Scarth St., Regina, Sask.

Drinking habits remain steady

Canadians drank exactly the same amount of beer in 1962 as they did 10 years ago, according to final figures on last year's per capita consumption released by Dominion Brewers Association, national trade organization of the brewing industry.

The average Canadian drank 13.56 gallons of beer or ale in 1952, and exactly the same amount in 1962 — which may indicate steadiness of character on the part of the beer drinker, or the fact that he determined his true capacity with scientific exactitude 10 years ago.

He also shows remarkable fidelity to his favorite type of beer: whether it was ale, lager, porter or stout, the Brewers Association says. During the past six years that records have been kept on this, the preference has changed only one percentage point: in 1957 some 65 percent perferred ale, 34 percent lager, and one percent porter and stout; in 1962 ale dropped one percent to 64 percent, which lager picked up, bringing it to 35 percent. Porter and stout remained at one percent.

Slightly less Canadian beer was exported in 1962 than in 1961: 121,643 barrels (of 25 imperial gallons) compared with 123,352 barrels in 1961. Main customers were the United States and the Bahamas; smaller amounts were exported to some of the Caribbean islands.

According to the 1961 census, distribution of Canada's population in that year was 69.6 percent urban and 30.4 percent rural.

IN THE HOME WORKSHOP with RUTH WYETH SPEARS

Martin Houses

MARTIN HOUSES mounted on a pipe to form a twelve-cabin colony will please these sociable birds. The backs of cabins are removeable for cleaning. Pat-

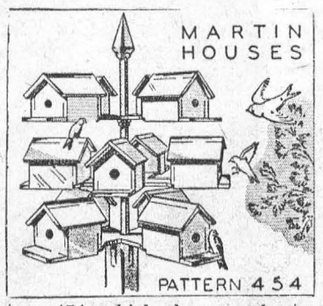

tern 454, which shows each step in making and mounting, will be mailed for 50c. This pattern also is included in the Bird House and Feeder Packet No. 32 which contains four popular patterns all for $1.75.

Home Workshop Patterns,
Department P.P.C.L.,
4433 West 5th Ave., Vancouver.

NEW CONTAINERS

Can-openers may soon become as obsolete as the wash-board or the button-hook. An item recently introduced at the Packing Exhibition held annually in Paris was a can sealed with a strip of plastic. All you do to open it is pull the tab, in the same way you remove the wrapper from a cigarette pack.

According to reports, the can was one of the most successful items at the show. In view of this, perhaps the phrase "cooking with a can-opener" will change to "cooking with plastics". Lucky the bride of the next generation!

READ THE CLASSIFIED ADS

JOKES

The cocky young salesman waited long for a bus on a not day. When he finally pulled in, he remarked to the driver. "Well, howdy, Noah. You made it. Is the ark full? "No sir," replied the driver. "We've got room for another monkey, Step aboard."

□ □

A new vehicle is announced that rides on a bubble of air. We'd settle for one that rode on a teaspoonful of gasoline.

□ □

Assistant: "No, madam, we haven't had any for quite a long time."

Manager (overhearing): Oh, yes, we have, madam. I will just send to the warehouse and have some brought in for you." (Aside to assistant: "Never refuse anything; send out for it").

As the lady went out laughing, the manager demanded of the assistant: "What did she say?"

Assistant: "She said, "We haven't had any rain lately".

□ □

Uncle Sam takes a big hunk of our pay to balance his budget and this makes it harder for us to budget the balance.

□ □

A survey by the Canadian Peace Research Institute shows that two out of three Canadians approve grain sales to Mainland China. The survey sampled the attitudes of 1000 Canadians.

□ □

Policeman: "You were exceeding 60, went through three red lights and you're going the wrong way on a one-way street."

Driver's wife: "Don't pay any attention to him, officer. He's been drinking."

□ □

Asked to define "medieval" a college freshman wrote: "Partly bad."

□ □

A visiting business man was describing his country to his hostess.

"Our most popular sport is bullfighting," he told her.

"Isn't it revolting?" she asked.

"No," replied the man with a faint smile. "That's the second most popular sport."

□ □

A bald-headed barber was trying to sell his customer a bottle of hair tonic.

"But how can you expect to sell it when you don't have any hair yourself? asked the customer.

"Nothing wrong with that," came the answer: "I know a guy who sells brassieres."

FOR SUMMER—CASSINI SIDE-WRAP WITH SUBTLE A-LINE FLARE



CASSINI DOES THE WRAP WITH FLARE—and the result is a cool, crisp, simple shaping that's as quick to hop into as it is comfortable to wear. The most noteworthy features are the beautiful curving of the neckline back and front, and the subtle A-line flare of the skirt. There are no waist seams, no fussy details to complicate fitting or sewing. Sew Printed Pattern A623 in linen, shantung, cotton, jersey in brilliant turquoise, hot pink or almond-pale pastels. Wear it for town, country, travel—enjoy it day, afternoon, evening all Summer.

Printed Pattern A623 is available in Misses' Sizes 8, 10, 12, 14, 16 and 18. Size 16 requires 4⅛ yards 35-inch fabric.

Send ONE DOLLAR for Printed Pattern A623 to:

PROMINENT DESIGNERS, PRAIRIE PUBLISHERS,
60 FRONT STREET, W., TORONTO, ONTARIO

Please print plainly your NAME, ADDRESS and STYLE NUMBER

Selling Canada

After the election, as before it, Canada's most pressing economic problem is essentially a sales problem: she must sell more—much more—abroad, and quickly, if she is to maintain her living standards and create sufficient productive job opportunities for her rapidly expanding labor force.

This is the stark warning implicit in "Operation World Markets," Ottawa's latest and most ambitious trade promotion drive which moves into high gear this month. We would all of us be well advised to recognize it as such.

In particular, the need is to significantly increase foreign sales of our labour-intensive manufactured goods, the products of Canadian factories. It is not too much to say that success or failure here will have a decisive influence on employment levels in the years immediately ahead.

As part of the current trade push, the Department of Trade and Commerce has flown in some 800 foreign buyers, representing between them a total of 60 countries. They have been assessing our manufactured goods and production facilities, and many orders are already in prospect.

Canada's trade commissioners have also been brought home from their posts around the world for the second time in three years and, with the co-operation of the Canadian Manufacturers' Association, are now interviewing hundreds of export-minded businessmen.

Our chances of selling Canadian-made finished goods in world markets on a really big scale are much brighter than many people think. In the past two years alone there has been an impressive better-than-50-percent jump in such exports. This shows what can be done and indicates that we are getting away from our traditional image as an exporter of natural resources and nothing else.

Exporting, of course, in the first instance, is both expensive and risky. There are no easy profits to be had—the competition in both price and quality is too tough for that—and, initially, such profits as may be earned are likely to be slim. That companies with no export experience and only limited means should move warily in such circumstances is understandable.

But manufacturers — small no less than large — will need to show the boldness and take risks if they are to win the foreign sales which are as necessary to the future growth and prosperity of many of them as to that of the national economy itself.

—"Industry"

A man came out to install the hillbilly's new TV set. "Now this," he said, pointing to the antenna, "will have to go on the roof."

"It's like I always said, Zeb," said the lady of the house to her husband. "One thing leads to another. Now we have to put a roof on the house."

Population experts say there are between 30 and 60 million refugees in the world.

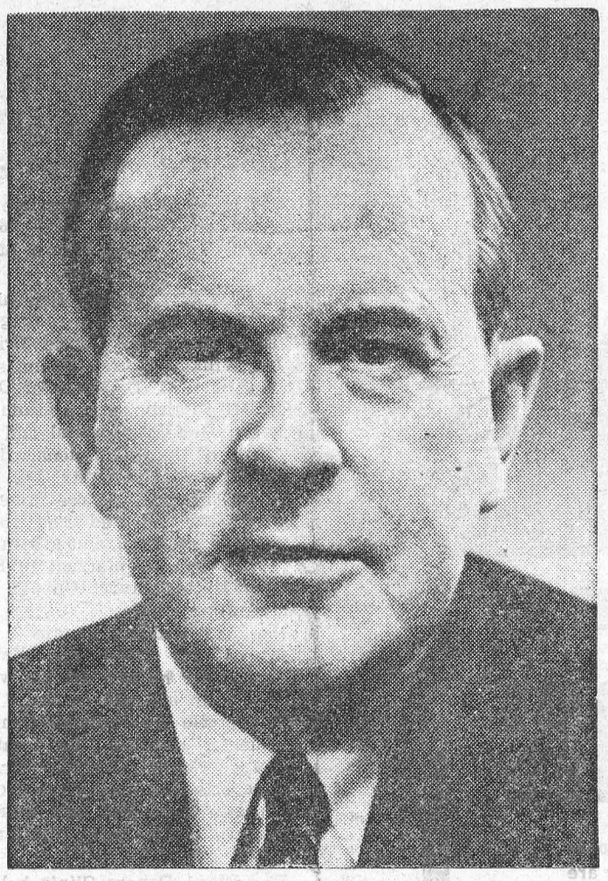

PRIME MINISTER PEARSON is to become a member of the Privy Council in the United Kingdom, it was announced. George Drew, Canadian high commissioner in London, broke into a Pearson press conference to read a statement saying the Queen has approved the prime minister entering the Privy Council. "Don't you forget I am a right honorable from now on," Pearson said with a smile as the roomful of reporters applauded. Pearson is already a member of the Canadian Privy Council. The date for his swearing into the British Privy Council has not yet been set.

President hitches boat ride

A barefoot President Kennedy succumbed on Easter Sunday to the lure of an unusual sailboat. He hitched a boat ride and soon was at the tiller for a 15-minute sail, taking a soaking from salt spray.

The crew rated the wartime PT boat skipper a good sailor and one chuckled over having "ordered the president of the United States around."

The president took his little daughter for an Atlantic swim off their yacht, the Honey Fitz.

Then, as the yacht was ending a two-hour cruise, a speedy twin-hulled, sloop-rigged catamaran swept in and caught the president's eye.

He stood up to watch it whip past on close runs and finally shouted: "Any chance of getting a ride?"

The three men and three girls aboard the Pattycat said later they had run their boat up close to the Honey Fitz joking about giving Kennedy a ride.

Mainly, though, the girls just wanted a closer look at the president. And, they got it. "I was just flabbergasted," said 24-year-old Toni Briant, when she realized Kennedy wanted to come aboard.

A ladder was put over the side of the Honey Fitz, Kennedy donned a tan windbreaker, took off his shoes and promptly boarded the sailboat with his friend and wartime PT boat buddy, Navy Undersecretary Paul Fay.

There wasn't enough room on the sailboat, so the three girls temporarily were transferred to the Honey Fitz.

The 27-foot Pattycat was skippered by Paul Lindenberg, 28, a West Palm Beach boat designer and boat builder. Graves and the other crew member, Dr. Ivan Schmidt, a West Palm Beach surgeon, joined in rating Kennedy a real good sailor. They said he seemed "absolutely fascinated."

He took orders just like anyone else aboard a boat, said Schmidt.



DR. A. E. HANNAH, 42, of Ottawa, has been appointed director of the CDA Research Station at Winnipeg. He left the associate directorship of the cereal crops research program to take up his new duties in Winnipeg early in April. After working on oil seeds at the Winnipeg laboratory Dr. Hannah moved to the cereal crops division in 1955 and directed a country-wide barley research program. Some of his work in this connnection has been used in similar programs in other countries. Dr. Hannah was born at Rouleau, Sask.

Spring Hit Knit



A Jiffy Hit — be right in fashion with this luxurious mohair jacket. It's lovely.

Jacket for year 'round use. Knitted in stockinette stitch, cable trim; use mohair or knitting worsted. Pattern 7307: sizes 32-34; 36-38 incl.

—★—

Quilted Luxury

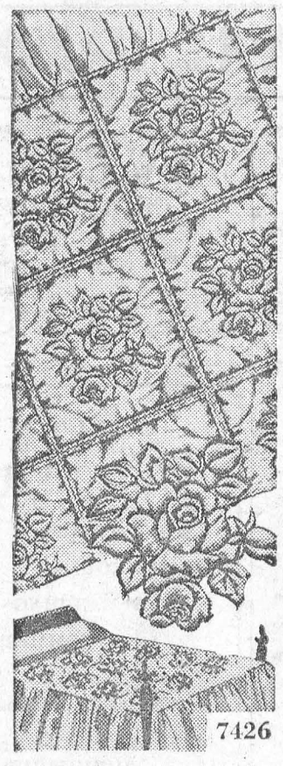

Add decorator luxury with a quilted spread and pillows in taffeta, sateen, satin.

A quilted spread—simple to make, costly to buy. Made in separate 12 in. blocks; easy to quilt. Pattern 7426: transfer 12 motifs; directions.

Send thirty-five cents in coins (stamps cannot be accepted) for this pattern. Print plainly Name, Address, Pattern Number — to:

Household Arts,
Department P.N.,
60 Front Street W., Toronto.



MRS. OSCAR HINKLE wore a faint look of discomfort as the postman handed her a parcel from overseas. She carried it into the living-room, where her friend, Minnie Lerch, sat sipping a cup of tea into which she occasionally dunked a cruller.

"Betcha it's another pair of woolen mittens from Norway," said Mrs. Hinkle's guest, and Mrs. Hinkle thought she detected a faint sneer on the face of her best friend.

"Now Min, what makes you say that?" she asked as she slowly unwrapped the package.

"Because," replied Min, who could always be depended upon to say the wrong thing at the right time, "Oscar, Jr., always sends you useful, practical things. When he was stationed in the Philippines, you got drawnwork dresser-scarves. He sent bedroom slippers from Australia, and pillow-tops from Italy. Ain't I right?"

Mrs. Hinkle nodded, albeit reluctantly. She always felt that Minnie Lerch gloated over her disappointments. Her son, Oscar, Jr., was a fine boy, but he did lack imagination, she reflected, and he did have a genius for sending her homely, utilitarian objects as gifts, ever since he had been in the service.

Why couldn't he have sent her something glamorous from Rome—a jeweled ring, say, or a silver necklace? A lovely, dressy handbag from Australia, a stunning, satin housecoat from the Philippines? How overjoyed she would have been to display such presents to her friends, to Min Lerch in particular. Such gifts would have given her cronies the impression that Mrs. Oscar Hinkle's son thought of her as someone rather elegant, pampered, luxury-loving, exotic.

But, no, alas! the lad continued to send her the sort of things obviously destined for the old-fashioned, elderly, middle-class type of "homebody," which she definitely was, but did not like to be so classified, particularly by Min.

Now, as she tossed aside the last wrapping from Oscar's latest gift, her heart sank. It was a pair of grey foot-warmers! As a matter of fact, she could make good use of them; her circulation was poor, and her supply of oil for the oil-burner was low at this time of year; her room was cold at night. But, oh, if she could but once have triumphed over Minnie, and snatched out a satin bedjacket, or a flimsy pair of lace gloves, or a frothy, chiffon "nightie" from the package, as a magician pulls out a rabbit from a hat!

"You see," observed Min, "the boy knows his mother all right. He's got you 'typed,' as my boy Monty would say. By the way, Monty sent me this pin from Java. It came yesterday."

She leaned forward so her friend could better see the ornate brooch, studded with chunks of green that were not jade.

"Uh, huh," said Mrs. Hinkle. "It's got class, all right. Monty sure can pick the kind of things that look like you."

What she did not add was "cheap," "brassy," and "a bit on the common side." She had been friends with Min Lerch for over thirty years, but had never quite reconciled herself to the fact that Min used henna rinses on her hair, and lied about her age.

"Well," commented Min, as she eyed the grey foot-warmers disdainfully, "you can't exactly blame the boy. He's a bachelor. Now my lads, Monty and Raymond, both have wives. Keeps them up-to-date about women's doings, what they like, what they wear, what's suitable for 'em. Not that the things Oscar sends you, Ollie, aren't your 'type.' Only, you've got to admit they're a little dull."

Olive Hinkle seethed inwardly. Min Lerch thought she had it all over her friend in numerous ways. She had daughters-in-law, while she, Olive, had none. Min thought she looked younger, gayer, more modern than her friend. Min boasted that her sons always treated her "as a sister." Olive's spirits drooped.

Just at this point in her ruminations, the doorbell rang. As she opened the door, Min leaned forward to see who could be calling at this hour. Both women gasped. On the doorstep stood a dazzling creature. She was dressed in the height of fashion, her heels were stilts, her black curls fell over her head in a marvelous cascade.

"Je suis Fifi, Mama," twittered this vision who looked, to the two elderly women like a 1945 version of the Florodora Girl. "And is zis chere Grandmama?" The Vision turned toward Min. And then she danced her way, as it were, into the living-room, planted a moist kiss on the cheeks of Min and Olive, leaving curvaceous lipstick prints, and held out a note to Mrs. Hinkle. Hands and voice trembling, Olive Hinkle read it aloud:

"Dear Mom: This is a gift from Paris. Take good care of my beloved wife, Fifi, until I get home. We were married in France eight months ago. I hope you'll like her better than the shawl from Russia."

Putting down the letter, Olive held out her arms to her new, exotic-looking daughter-in-law, and over her shoulder addressed Min:

"Well, Grandma, does this look as though my Oscar lacks imagination?"



CAN YOU BUY A NEW CAR NOW?

YOU CAN WITH

SCOTIA PLAN

• low rates • rates the same for all models, all makes of cars • loans made before you choose your car—bargain with cash • loans are life insured at no extra cost • loans made for every worthwhile purpose

A FEW TYPICAL EXAMPLES

YOU BORROW:	YOU REPAY OVER:	PER MONTH YOU REPAY:
$ 300.00	12 MONTHS	$26.50
$ 1,000.00	18 MONTHS	$60.39
$ 1,500.00	24 MONTHS	$69.75
$2,000.00	30 MONTHS	$76.00
$2,500.00	36 MONTHS	$81.11

Scotia BANK
THE BANK OF NOVA SCOTIA

Local and General

BORN — At Winchester Memorial Hospital, on Thursday, May 16th, to Mr. and Mrs. Grald Brown of Williamsburg, R. R. 3, a son.

Mr. and Mrs. Harold Fairbairn of Brinston, announce the engagement of their daughter, Carole Cristena, to Dr. William Morley Moore, son of Dr. and Mrs. C. E. Moore of Dorien, Conn. Miss Fairbairn is a graduate of Kingston General Hospital and is on the staff of Cardio-Pulmonary Laboratory, Queen's University. Dr. Moore received his B.A. degree from Williams College and graduated from the Faculty of Medicine, Queen's University. They will be married in Sydenham St. United Church Chapel, Kingston, on June 22nd.

Mr. Aso Reddick sustained minor injuries to his hand and shoulder when the car he was driving was involved in an accident on No. 2 Highway, opposite the Shopping Centre on Winchester Hospital for treatment, and was released Thursday Mr. Reddick reports that during the accident, his glasses were lost, and would appreciate it if the finder would return them.

The Blood Donors Clinic held recently at Morrisburg Civic Centre reported that 67 donors had given blood and 9 had been rejected.

Dr. and Mrs. C. A. Louden of Lindsay spent the week end with his sister, Mrs. A. K. McGill.

Mr. and Mrs. Floyd Pruner and family were callers at the Cheley home on Monday. They were on their way home to Brockville from Coteau, Que., where Mr. Pruner has been stationed as foreman on the railroad.

Mr. and Mrs. Ryerson Mattice of Kngston spent the week end with the former's mother, Mrs. Lera Mattice.

Monday morning. He was taken to

WILLIAMSBURG

Many friends of Mrs. Jessie McIntosh, a well known former resident, who has been residing at Glen-Stor-Dun Lodge, Cornwall, will learn with regret that she suffered a fractured hip, in a fall there on Saturday. She is presently confined to Cornwall General Hospital. All hope for improvement in her condition.

Mrs. George McIntosh of Shawville, Que., Mrs. Wm. Lannin of Winchester and Mrs. T. J. Keyes of Winchester Springs were guests on Thursday of Mrs. G. L. Barclay.

Mrs. Belle Algire is spending some time in Muskegon, Mich., with her daughter, Mrs. Leonard Hafey.

Mr. and Mrs. Ross McMillan of Toronto spent the week end with Mr. and Mrs. Frank McMillan.

Miss Alice McMillan is spending a couple of weeks with relatives in Colton, N. Y.

Mr. and Mrs. H. Q. Fox and Mr. and Mrs. Robert Bunker, all of Toronto, spent the week end with Mr. and Mrs. Claude Casselman.

Mr. and Mrs. Herman Little and Paul, and Mrs. Mabel Casselman, all of Toronto, spent the week end with Mr. and Mrs. Clifford Casselman.

Mrs. Nina Casselman, Mrs. Lily Tracey and Earl Casselman, all of Winchester were guests of Mr. and Mrs. Ward Casselman on Sunday.

Miss Anna Maurer passed away last week in Kitchener. The funeral was held on Saturday, in St. Mark's Lutheran Church there. She is surivevd by one sister, Ruth of Kitvhener, and one brother, Paul, of Ottawa; another brother, Carl, predeceased her some time ago.

GLEN BECKER

Mr. and Mrs. Howard Saddlemire spent Sunday with Mr. and Mrs. Carl Casselman.

Mr. and Mrs. John Nicholson and Lois of Ottawa spent Sunday with Mr. and Mrs. P. O. Berkley and Paul.

Miss Lorraine Berkley of Ottawa spent the week end at her home.

We welcome Mr. and Mrs. Malcolm Duval back to our neighbourhood.

Mr. and Mrs. Earle Brown spent Saturday evening with Mr. and Mrs. Lloyd McHaffie and family.

Mr. and Mrs. Ray Guindon and family spent Sunday evening with Mr. and Mrs. Lloyd McHaffie and girls.

Mr. and Mrs. Howard Saddlemire spent Sunday evening with Mr. and Mrs. Levi Casselman and family.

REGIONAL

(continued from Page 1)

sent.

Mrs. Eva Rankin, who taught in Ottawa schools for forty-four years, a former F.W.T.A.O. President and Director of Religious Education, was honoured at the banquet held in the Masonic Hall. Mrs. Dorothy Blakely paid tribute to Mrs. Rankin for faithful, untiring years of service and presented her with a substantial cheque.

Mrs. Rankin was overwhelmed by the gesture. She said that retirement serves to enhance, and she is finding the deepest worth — friendship and mirth. "Have a complete sense of giving and give of yourself at every opportunity. Teachers must be dedicated to their pupils and to those who need love".

Greetings were extended to the Assembly by Mr. E. Sandercock, M.L.A. and Mr. M. Lovelace, Chairman of the Public School Board of Belleville.

The Fall Conference of the F.W.T.A.O., will be held in Almonte on September 21st and the 1964 Regional Assembly will be held in Kingston.

The Annual Summer Course in Religious Education in Public Schools will be held at the University of Waterloo, August 6th-9th. L. W. Copp, Peterborough, will be the Director, and the staff will include Rev. F. Peake, M.A., B.D., Dr. Lewis S. Beattie, Dr. D. M. Warne, B.A., Th.D., Rev. A. E. Larke, Mr. H. Brayford, BA., B. Paed. and Mr. A. Klim, B. Paed, Inspector of Schools, Grimsby.

GET YOUR PLANTS FRESH FROM YOUR LOCAL GREENHOUSE

Come and select your own choice of the many varieties of bedding plants.

- PETUNIAS
- SALVIA
- ZINNIAS
- ASTERS, Etc.
- TOMATOES
- CABBAGE
- PEPPERS
- CAULIFLOWER
- TUBEROUS BEGONIAS
- DAHLIAS — GERANIUMS
- ROSE BUSHES — EVERGREENS
- SHRUBS and PERENNIALS

You will SEE THE DIFFERENCE when you buy our FRESH Plants.

FRASER-FLORIST

(GREEN HOUSES — RIVER ROAD WEST)

KI 3-2597 MORRISBURG, ONT.

Open Mon. thru Sat. 8 a.m.—9 p.m. — Closed Sunday

PROFESSIONAL CARDS -

CARLTON F. McINNIS, B. A.
BARRISTER & SOLICITOR
Morrisburg Ontario
Phone KI. 3-3061

J. W. HALL, D. C.
CHIROPRACTOR
MRS. TIMMIN'S HOME
WINCHESTER
Every Thursday 3 to 8 P.M.
For Appointments Call 26

G. WILLIAM GORRELL, Q.C
PHONE 3-2922 RES. KI. 3-3197
BARRISTER, SOLICITOR

SMITH'S PHOTO STUDIO
- PORTRAITS
- GROUPS
- WEDDINGS
- COMMERCIAL

We specialize in ... .
Children's Photographs
62 Kyle Dr. Ph. KI. 3-2873
MORRISBURG

A. WAHLROTH, O. D.
OPTOMETRIST
Permanently Located in the Thom Insurance Agency Office
Morrisburg Shopping Centre
Hours:
Daily — 9 a.m. to 5 p.m.
Wed. — 9 a.m. to 1 p.m.
Evenings by appointment.
Phone KIngsdale 3-2502

Painting and Paperhanging
By Hour or Contract
IRENE TINDAL.

L. D. WELLS & SONS
(Formerly C. C. Stubbs & Co.)
MONUMENTS
CEMETERY LETTERING
Opposite New Union Cemetary
INGLESIDE, ONTARIO
BOX 40
PHONE KE. 4-2255
THE MOST MODERN SHOP IN EASTERN ONTARIO

INSURANCE
FIRE, AUTOMOBILE, CASUALTY
Protection With Service
CHARLES M. CROBER

CHEVROLET BEST OF THE 63's



A GENERAL MOTORS VALUE Impala Sport Coupe

IMPALA BEST OF THE CHEVROLETS

Thousands of owners across Canada agree that Chevrolet is the best of the 63's. And the magnificent Impala is the best of the Chevrolets. Owning an Impala does a lot for you. Could be the admiring glances that follow wherever you go. Could be Impala's luxurious comfort and masterly handling ease. They're some of the things that make every Chevrolet, including the Bel Air and Biscayne models, best of the 63's. For all that every Chevrolet can offer, plus something special in luxury... test drive Impala, best of the Chevrolets, today!

Be sure to see Bonanza on the CBC-TV network each Sunday. Check your local listing for channel and time. C-2263C

SEE YOUR LOCAL AUTHORIZED CHEVROLET DEALER

Marcellus Motor Sales Morrisburg Reg'd.

MORRISBURG
COR. HIGHWAY NO 2 & 31

TON OF GOLD

AVONDALE JESTER'S BONNET - 295155 - classified Very Good - a Jersey cow in the herd of Avondale Farm, Brockville, Ont., has just been issued a Ton of Gold certificate. In 1461 days she produced 2,093 lbs. of fat. Bonnet is also the winner of two Silver Medals.

To qualify for this award a cow must produce at least 2,000 lbs. of fat in 4 consecutive years.

HORT. SOCIETY HELD REGULAR MEETING

Rev. George H. Smith, Morrisburg photographer, entertained members of Morrisburg Horticultural Society with slides featuring the 1963 Tulip Festival at Ottawa and close-ups of flowers and fruit from local gardens.

W. P. Allison also presented a series of slides showing floats in the Touranment of Roses at Passadena, California.

The meeting, held in the Council Chambers of the Civic Centre, was conducted by vice president Mrs. Everett Hawkes assisted by secretary-treasurer Mrs. Gordon W. Thom. Mrs. Thom reported that 100 lilac bushes had been delivered and that the organ zaton boasts 32 new members.

Discussion was conducted relative to the Workshop which will be held at the Civic Centre Saturday, June 8 At 1 0a.m. Mrs. H. E. Perrin from Ottawa Horticultural Society will instruct in the making of corsages. From 11.30 to 1 p.m. Mrs. John Cowan of Ottawa will give instructions on flower arranging. Following a luncheon, ladies will make corsages and flower arrangements which will be criticized.

C. W. L. HEARS

(Continued from Page 1)

needed other than those required for your own child. Age is a consideration.

The Children's Aid Society studies the adopting parents. It is important to find a child with whom the parents will be most happy. The adjustment of the child in its new home depends upon the parents. A child brings about changes in a home, but an older child needs warmth and understanding, since h ehas memories to outgrow".

Miss Mildred Cleary, Past President of Alexandria C. W. L., who had accompanied Miss Carroll presented slides with commentary, picturing the work of the agency and assistance given in the case of one broken home and steps taken by adopting parents.

St. Mary's C.W.L. members were hosts to members of the Iroquois group. Mrs. Wm. Allison, president of St. Mary's, introduced the guest speaker and Miss Cleary, who were thanked and presented with token gifts by Mrs. Ron Blackburn, secretary.

VICE & CRAIG

FUNERAL DIRECTORS *FURNITURE DEALERS*

AMBULANCE SERVICE

Phone ZEnith 7-2900 (No Toll Charge). **Winchester**

NOW IS THE TIME

TO CHECK THE FOLLOWING ITEMS:

- INSULATION
- ROOFING
- STORM WINDOWS
- EAVE TROUGH

HODGINS LUMBER LIMITED

Phone KI. 3-3155 **MORRISBURG**

MacLEOD, COMRIE & CO.

CHARTERED ACCOUNTANTS

Licensed Trustees in Bankruptcy

Telephone Morrisburg KI 3-2935

OFFICE LOCATED WITH G. W. GORRELL

ONTARIO

LEGISLATIVE ASSEMBLY

Select Committee on The Municipal Act and related Acts

The Select Committee appointed by the Legislative Assembly of the Province of Ontario ". . . to enquire into and review The Municipal Act of the Province and related Acts, including The Assessment Act, The Department of Municipal Affairs Act, the Local Improvement Act, The Ontario Municipal Board Act and The Planning Act, and the regulations made thereunder, for the purposes of modernizing, consolidating and simplifying such Acts and regulations and making such recommendations as may be necessary for their improvement.", has resumed public hearings in Toronto.

Elected members and appointed officials of municipal governments, local boards, commissions etc., groups of persons and individuals are invited to present submissions pertaining to the legislation applicable to municipal government.

Hollis E. Beckett, Q.C., M.P.P., Chairman.

Mrs. H. G. Rowan, C.A., Secretary, Box 105, Parliament Buildings, Toronto. (Telephone 365-2804)

BLADE ROAST

LB **39c**

ALLIED FOOD MARKETS



Tender Red or Blue Brand Beef Blade Bone Out lb. **43c**

Nutritious **PORK** LIVER — HEART — KIDNEYS pound **29¢**

Maple Leaf Sweet-Smoked **RINDLESS BACON** pound **69¢**

Caldwell **TASTY WIENERS** 2-pound Cottage Pack **89¢**

Shopsy's Sliced, Chopped **SMOKED BEEF** 3-ounce package **29¢**

Special! Beef Short **RIB ROAST** Lean and Meaty LB **53¢**

Extra Large, Mellow Golden **BANANAS** 2 pounds **25¢**

Imported No. 1 Luscious, Juicy (18-lb. avg.) **WATERMELONS** each **99c**

Imported No. 1 Sweet **CANTALOUPES** Jumbo 45 Size **29c**

Imported No .1 **TOMATOES** 14-oz. pkgs. 2 packages **39c**

California No. 1 Long White New **POTATOES** 5 pounds **29c**

Oak Leaf Choice Cream **CORN** Save 4c! 2 20-oz. tins **25c**

Gold Reef Crushed **PINEAPPLE** Save 14c! 2 20-oz. tins **35c**

Habitant Vegetable or **PEA SOUP** 2 28-oz. tins **35c**

Kent Fancy **PEACHES** (Halves) Save 29c! 3 28-oz. tins **$1**

Kent Fancy Fruit **COCKTAIL** Save 14c! 28 oz. tin **35c**

Kellogg's **CORN FLAKES** 16-oz. pkg. **35c**

Weston's Appetizing **CHEEZ-ETTES** 8-oz. pkg. **29c**

Rose Sweet **GHERKINS** 16-oz. jar **47c**

Green Giant Med. Small **FANCY PEAS** 2 15-oz. tins **39c**

Save 26c! Johnson's **HARD GLOSS WAX** Qt. tin **.99**

Birds Eye Frozen **ORANGE JUICE** 6-oz. tin **35c**

Save 8c! Johnson's **PASTE WAX** 1-lb. tin **59c**

Birds Eye Frozen **RASPBERRIES** 15-oz. pkg. **39c**

Kraft Salad Dressing **MIRACLE WHIP** 32-oz. jar **69c**

Allied Bakery Fresh Square **ORANGE CAKE** each **43c**

Johnson's **BABY POWDER** Large tin **69c**

Oxford International This Week Sect. 6 **DICTIONARY** **99c**

William Rogers Silver-Plated **TEA SERVICE**

You may buy one $1 Coupon towards the purchase of the Tea Service with every $5 Grocery Order At Your Allied Food Market Reg. $50 Yours for only **$25** worth of $1 Coupons

Handy Cleanser — **COMET** 4 tins **79c**

Save 20c! **GIANT TIDE** **73c**

Facial Soap — **ZEST** 2 reg. bars **35c**

ALL VALUES EFFECTIVE MAY 23rd, 24th, 25th, 1963

Brinston's

ALLIED FOOD MARKETS

THE PUBLIC HEALTH ACT OF ONTARIO, SCHEDULE B, PARA 19 STATES -

All putrid and decaying animal or vegetable matter shall be removed from all cellars, buildings, out-buildings and yards on or before the 1st day of May in each year.

(signed),

MEDICAL OFFICER OF HEALTH

H. C. FAIRBAIRN

FURNITURE DEALER

FUNERAL AND AMBULANCE SERVICE

PHONE COLLECT TO:

IROQUOIS OL. 2-4775

WILLIAMSBURG KI. 3-2256

Successor to G. Leonard Keck

GENERAL ELECTRIC

—SEE AT—

STYLES & McINTOSH

IROQUOIS

ELECTROHOME

COMPLETE SALES AND SERVICE RECORDS

PHONE OL. 2-4397

YOUR COMMUNITY LUMBER CENTRE

SERVING OTTAWA VALLEY

ALL YOUR NEEDS — ONE STOP

Spring Sale

MAY 1—MAY 31

SPECIAL OVER-THE-COUNTER PRICES ON ENTIRE STOCK

CASH AND CARRY

The BLACK LUMBER Co.

LIMITED

PHONE KI 3-2188 MORRISBURG

Lands and Forests

Weekly Report

Non-Residents may now purchase a three day angling licence for the fee of 3.25. This licence is valid for three consecutive days only. There is no requirement that the day of issue be one of the days in which the licence is valid, however, the use of the licence before or after the days on which it is valid will constitute fishing without a licence. Any person found using an expired licence will be charged for fishing without the authority of a licence under the Game and Fisheries Act.

* * *

BEWARE OF POISON IVY

By Bruce Turner,
Wildlife Management Officer

If leaflets three - - let it be! learn to know and recognize this public pest. This small plant has three, green leaves on one stem and usually has greenish-yellow berries and flowers that turn white. Poison Ivy grows in a variety of forms, for example it may grow as a small plant, a vine, a bush, or as a creeper along the ground. It is not necessary for one to come in contact wit hthe plant, but can actually contact poison ivy by touching an animal, garment or tool on which some of the plant's poisonous oil has rubbed off. The oil is called urushoil, and the very same oil appears in the poison oak and sumac plants.

The first sign of poisoning is usually a mild itching, followed by a slight blush of the skin. The itching sensation increases, and in some cases minute water blisters develop within a few hours. If exposure to poison ivy is suspected, wash the area thoroughly in soap and water. Calamine lotion or baking soda paste will help control the itching, contact your local doctor as soon as possible for medical care.

Campers and fishermen do not spoil your holidays nursing poison ivy — play it safe, if its leaflets three, let it be.

* * *

PLANTING RECORD

By A. J. Campbell,
Zone Forester

At 9:55 a.m. on May 15th, a convoy of buses and cars moved in on Lot 9, Con IV, in the Township of Wolford, Grenville County. The contents of the convoy was made of Kiwanis Club members, teachers and children of grades seven and eight. As the 647 children poured out of the convoy, along with about twenty teachers and unknown numbers of Kiwanis, the Department of Lands and Forests staff were alerted to their positions for the onslaught. Efforts to maintain order were lost in the sea of yelling and scurrying, as little figures armed with pails and shovels darted here and there. Then the big whistle blew and all movement was towards this sound and their chief. He was Mr. Timanus, Principla fo all Brockville Public Schools. The company moved restlessly; they were eager for action. As each group was assigned a department instructor, away they went with a roar. Spread out over about thirty-five acres there were kids as as far as the eye could see, and confusion seemed to reign once more.

Amazingly enough, through all the aparent confusion, the mission was a success. In the space of 1½ hours, 32,000 had been planted in the Limerick Forest, the County Forest of the United Counties of Leeds and Grenville.

After lunch, including the Kiwanis contribution of milk and ice cream, a happy bunch of students gradually reformed the convoy with somewhat less energy and proceeded back to home base at Brockville.

Congratulations once again to the Kiwanis Club for a transport job well done and to Mr. Timanus and the Brockville School Board for their interest in the County Forest and Conservation Education.

W E FITZSIMMONS

AMBULANCE AND FUNERAL SERVICE

IROQUOIS

ESTABLISHED 1924
SERVICE IS OUR MOTTO
OL. 2-4452 or OL. 2-4577

Invest In Safety

SEAT BELTS
SAVE LIVES

•

DUNDAS FARM SAFETY COUNCIL

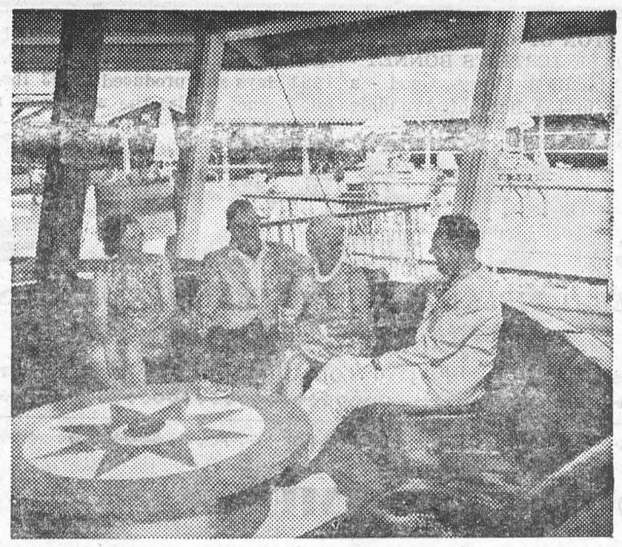

THERE'S FUN FOR ALL IN
ONTARIO'S
HOLIDAYLAND

Whether you enjoy modern resort, hotel or motel living or the rustic outdoor camping life—Ontario has what you want. Wherever you go, you'll find plenty of fine beaches and refreshing lakes for good swimming, boating and fishing. The whole family will be thrilled with Ontario's historical forts, villages and monuments that so colourfully represent Ontario's exciting past.

FREE! SEND FOR 40 PAGE, FULL COLOUR BOOKLET, ROAD MAP, ETC.

ONTARIO TRAVEL DEPARTMENT 270
PARLIAMENT BUILDINGS, TORONTO 2, ONTARIO

NAME_____

ADDRESS_____

CITY_____ PROV._____

ONTARIO DEPARTMENT OF TRAVEL AND PUBLICITY
Hon. Bryan L. Cathcart, Minister C20-63

KNOW ONTARIO BETTER



POWER-PACKED, QUALITY-BACKED

A fine automobile, like a successful businessman, is best judged in "action". In its ability to perform, as well as look the part. In the way it responds to your slightest command. The way it takes every turn in its stride. The new "custom" Chrysler is this kind of car. It's styled, and built, for action. It's powered to take you places—effortlessly, luxuriously. And with its unprecedented 5-year—50,000-mile power-train warranty, Chrysler offers you protection unique in its class. See your nearby dealer today, and get to know the crisp, new "custom" Chrysler. It only takes a matter of minutes. You will find it time well spent. Chrysler is that kind of car.

WINDSOR
SARATOGA
NEW YORKER

CHRYSLER

CHRYSLER CANADA LTD.

exclusive 5-year-50,000-mile power-train warranty!

FREE "SHOWDOWN" BOOKLET
Your Chrysler Canada dealer has a 32 page automotive comparison booklet for you. Pick up your copy soon.

Steinberg Motor Sales

MAIN STREET
WILLIAMSBURG, ONT.

WATCH FOR THE FOLLOWING TV SHOWS EVERY WEEK ON THE CBC NETWORK: PLAYDATE—THURSDAY, EMPIRE—FRIDAY

CLASSIFIED

Canadian Weekly Features

1410 Scarth St., — Regina, Sask
TELEPHONE JO 8 1681

MISC. ARTICLES FOR SALE

COLORFUL PINWALE CORDUROY patches, extra large, evenly cut. 3 lbs. $1.00. Sent C.O.D. plus postage. Refunds. Publex Sales, 1445 Gerrard East, Toronto.

TAFFETA, NYLON, POPLIN, 8" strips, 20 yards $1.00. Schaefer, Drummondville, Quebec.

NEW REED ORGANS SUITABLE for Churches. Maritime Organ Sales, Sussex, N.B.

DOES YOUR CISTERN LEAK? Send inside dimensions for price guaranteed waterproof plastic liner. Thompsons, Melita, Manitoba.

PERSONAL

WOULD PERSONS HAVING knowledge of families named Peitzsch or Phychc, kindly write: Grant Peitzsch, White Head, Guysboro County, Nova Scotia.

WONDER PACKAGE $2.00 POSTpaid or C.O.D. Harold Richards, Clarkes Beach, Newfoundland.

LOW PRICED BIBLES, AUTHORized version, Black flexible binding, gift boxed, $2.50. Pilot Publishers, Box 788, Essex, Ontario.

EARN UP TO $100 - $300 WEEKLY. Your own Home business. Details 25c (refundable). Hulan, Dept. CF, Massey, Ontario.

WEDDING INVITATIONS PRINTED. Coast to coast service. Write for free samples. Minett Printing, Dept. "W", 54 Wellington Street West, Toronto.

FREE WHOLESALE DISCOUNT price list for beauty shops. Write Larry Peters Beauty Supplies, 206 Kerr Block, Regina, Sask.

SAMPLES

Everyone likes to receive samples. Get a full set of unusual and fascinating novelties and humorous items. Only 99 cents. PLUS FREE GIFT BONUS and Surprise Mail. (Refundable.) Associated, Box 296, Snowdon, Montreal, Quebec.

HAVING COLLECTION PROBLEMS. Let our bonded company handle your old accounts. Agents across Canada and U.S.A. No collection—no charge. For free literature, write Metropolitan Credit Bureau, 506-259 Portage Ave., Winnipeg 2, Man.

Comptometer Instruction

Comptometer Operators

DO MAKE MORE MONEY

Course is Short, Practical, Interesting, and may be attended day or evening.

"ASK ABOUT FREE TRIAL PERIOD"

Classes begin weekly—Individual Instruction

For Information Call
LAkeside 3-3331

The Comptometer School

Room 301-1864 Scarth Street
Regina, Sask.

AUCTION SCHOOLS

LEARN AUCTIONEERING TERM soon. Free catalogue. Reisch Auction School, Mason City, 50 Iowa.

POULTRY, EGGS WANTED

Baby Chicks - Turkey Poults

Year round service on all your Poultry Requirements

SHARPE'S

1235 Broad St Regina, Sask. — 570 Fairford St. W. Moose Jaw, Sask.

Contact either office for up to date market information on eggs and poultry.

THE CO-OP CREAMERIES OPERates poultry eviscerating plants in order to secure top prices for its members. BEFORE shipping poultry contact your closest Co-op Creamery branch. They will make arrangements for you and supply crates. AVOID LOSS—arrange in advance.

SASKATCHEWAN CO-OPERATIVE CREAMERY ASSOCIATION LTD.

CANADA PACKERS LIMITED
SASKATOON

Complete service for the modern poultryman, producer of the famous Maple Leaf Broiler Chicken — top market prices for all poultry and eggs paid on delivery — no waiting —no gamble. Phone 244 8573.

CANADA PACKERS
212 Pacific Avenue — Saskatoon

WANTED — BROILER HATCHING Eggs. Also live fowl. Will pay premium prices. Canada Packers Limited, 812 Pacific Ave., Saskatoon, Sask.

BABY CHICKS FOR SALE

POULTRYMEN DEPEND ON Regina Electric Chicks. Keyline No. 110A, White Leghorn Pullets, Hybrid Rocks, Sussex, Cornish, Cockerels, California royal hybrid bronze Turkeys, Ducklings, Goslings. Regina Electric Hatcheries, 1757 Halifax St., Regina.

We will not be undersold on turkey poults — 55c each for orders over 1000 — top grade Giant BBB turkey poults — all finest breed chick available. Write or phone:

CANADA PACKERS LIMITED
SASKATOON, Saskatchewan

FOR SALE. ATAUCANUS CHIckens. Pullets and cockerels who lay colored shell eggs. Light blue-green color. Mrs. R. Gavine, Box 143, Balmertown P.O., Ontario.

HEALTHY EVERGREENS; ALL varieties and sizes, Fruit Trees, Shrubs, Perennials, Prices reasonable, catalogue. Gaybird Nursery, Wawanesa, Manitoba.

READ CLASSIFIED FOR RESULTS

A LOT OF READING

There are about half a million words in War and Peace by Russian Count Leo Tolstoy.

NURSERY STOCK

RELIABLE HARDY NURSERY Stock for Prairies; Fruits, Ornamentals, Evergreens, Lilies, etc., Free Catalogue. Gaybird Nursery, Wawanesa, Manitoba.

COINS, STAMPS

INDONESIA SET FREE. APPROvals. Spangenberg, 4619 Gary Drive, Bristol, Penna.

JOIN IN THE FANTASTIC $4,000.00 Canadian 1c Treasure Hunt. All cents prior to 1936 are redeemable for fabulous treasures. Every member of the family and business can participate. Send 25c in coin for $4,000.00 Illustrative Merchandise Redemption List, shipping instruction, etc., to: International Coin Collectors Association, P.O. Box 414, Fort William, Ont.

PHOTO FINISHING

HAND PAINTED COLOURED OIL portrait. Painted from your ordinary black and white photo of any size. "You'll treasure it a lifetime." Don't delay! Send for free price list and order form. Ashdown, 1117 Gladstone Road, N.W., Calgary, Alta.

MAPLE SYRUP

FOR SALE — MAPLE SYRUP, guaranteed pure, $5 per gallon, FOB Station. Apply Gerald Patterson, RR1, Maberley, Ontario.

HOUSE TRAILERS WANTED

WANTED—HOUSE TRAILERS FOR cash. State price. Emery Trailer Sales, 2250 Scarth St., Regina. Phone LA2-4880.

BUSINESS OPPORTUNITIES

WANT A BUSINESS OF YOUR own? Dealers can obtain financial assistance for Service Station and Bulk Station construction throughout Saskatchewan. Quality products. Western Oil Co., Box 457, Moose Jaw, Sask.

FOR SALE — REVENUE HOUSE 3 suites, near Caswell Hill School, Teachers College, Sion Academy, Bedford Road Collegiate, Stores handy, bus by door, 10 min. walk downtown in Saskatoon. Write Mrs. B. Roux, Box 233, Milden, Sask. Phone 63.

FOR SALE: 3 AUTOMOBILE HAULing tractors and semi trailers; 1 long distance, 2 short haul; complete with year round job. Reason for selling —other Alberta interests: Phone: Saskatoon 244 - 6356.

FOR SALE — MODERN CAFE, equipped with propane grill, frilater and heavy duty chipping machine. Town population 550. Going concern. Leroy Agencies, Phone 140-13, Leroy, Saskatchewan.

IF YOU ARE INTERESTED IN acquiring a General store at a reasonable price doing an excellent business in one of the best districts of Sask. Contact Fosen's General Store, Sceptre, Sask.

INSTRUCTION

WANTED IMMEDIATELY
Girls to Learn Hairdressing

Under the personal supervision of Mrs. Phillips with highly skilled qualified instructresses. Newest training methods used. Classes now forming. Prepare for a successful hairdressing career with a few months of training. Many positions waiting for well trained hairdressers, or you may open your own shop. Call or phone today for free literature.

Phillips Beauty School Ltd.
1746½ Hamilton St., Regina
(Affiliated with 'Phillips for Beauty')
Regina's largest Beauty Shop

WELDING

SYMON'S SPECIALIZED SERVICES. Baler cranks straightened. Welded, reinforced. Gear cases. Heavy, light Welds that "stand up," in Cast Iron, Steel, Bronze. Previous welding attempts no problem. We straighten anything. Truck Housings straightened.

ROCANVILLE, Saskatchewan,
P.O. Drawer 118, Telephone 26 and 62

TANK CLEANING

SEPTIC TANK CLEANING, ETC., Throughout Saskatchewan — Year Round. Acme Sewage Services, 1801 Lacon St., Regina. Phone LA 3-8851.

SEPTIC TANKS — CLEAN-OUT; $10 load — 800 gallons; year-round service in Saskatchewan. Phone 527 - 5417. J. & J. Tank Cleaners, 1791 Rose St., Regina.

INCOME TAX RETURNS

SASKATCHEWAN—FARMERS AND Rural Business. Let us do your income tax work and accounting. A Phone call or letter will bring you expert advice anywhere in Saskatchewan. Interprovincial Accounting Sask. Ltd., 201 3806 Albert St., Golden Mile Plaza, Regina, Sask. Phone LA3-4508

RECORDS

RECORDS, GOING OUT OF BUSIness, 12 in. longplay records. Free record of your choice with every $10 order. Some at half price. Polkas, Waltzes, Westerns, Twist, Classical, Show Tunes, etc. Limited quantity clearance, while they last. 99c up. Stereo $2.98. Send for free list or let us pick for you. Pascal, 525 Perth Ave., Winnipeg 17.

HELP WANTED— MALE & FEMALE

WANTED PRESSMAN, EXPERIenced on Webendorfer 22 and Davidson Presses. Able to do plate making and handle verticle camera for offset work. Top wages. Ideal working conditions in western city. Reply giving age, experience, marital status, date available, three names of reference to Box C.W.F.2, 1410 Scarth Street, Regina, Sask.

MARRIED COUPLE, PREFERABLY middle aged, to work on Thoroughbred horse breeding farm. Separate 3½ room house, furnished plus major electrical appliances. Milk electricity and garden area supplied. Wages $175 a month to start. May be substantially increased for satisfactory performance. Must be teetotaler and capable of taking full charge in 7 to 10 absences of owner. Able to start within 60 days. Supply references and state experience with livestock in first letter. Need not have had extensive horse experience, but must be a fully experienced stockman. C. D. Roberts, Box 775, Portage la Prairie, Manitoba.

ACTUAL JOBS IN CANADA, United States, South America, Europe. Top pay. Employment information Center, Room C-57, 739 Boylston Street, Boston 16, Mass.

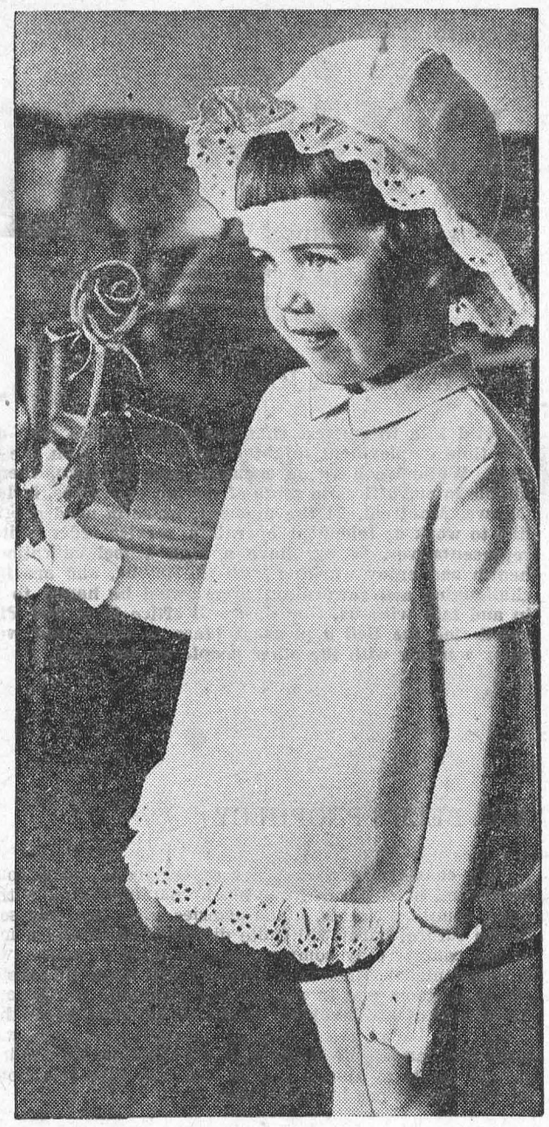

AS PRETTY AS A POSIE is Estelle model Valerie Scott, 4, in a pink linen skimmy dress by Elen (at $11.95) with a frilly hat to match the frill at the bottom of her dress.

LIVESTOCK

SELLING DAIRY HERD — 22 COWS presently producing 600 pounds daily. Ernest F. Koch, Edenwold, Sask.

SEED FOR SALE

SECOND GENERATION THATCHER wheat packed and sealed at $2.20 per bushel. F.O.B. Dalmeny, Wilmer Fast, Dalmeny, Sask, Phone 23R2.

BLUBS, PLANTS, SEEDS

AFRICAN VIOLETS 10 FOR $3.00. Young healthy plants, surplus from hobby collection. All different varieties. Jean Ross, Hillmond, Sask.

GLADIOLUS BULBS, 100 LARGE $3.50; 100 medium, $2.00; Dahlias, 5 for $1.35. W. Witney, Elora, Ont.

WANTED TO BUY

ANTIQUE FURNITURE LAMPS, glass, crockery, china. J. Nichol, Ph. JO 9-1264, 361 Quebec, Regina, Sask.

PETSTOCK FOR SALE

ST. BERNARD'S, REGISTERED, Champion Sired. Mrs. Victor Cutting, R.R. 3, Bowmanville, Ontario.

REPAIR SERVICE

GAS ENGINES!

For your service we have a complete stock of parts for
Briggs & Stratton, Johnson & Clinton
Let our experienced mechanics Solve Your Problems

ELECTRIC MOTOR SERVICE
1234 SCARTH ST., REGINA
Phone JO 9-5464

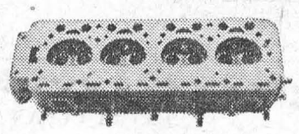

We repair Cracked Cylinder Head and Motor Blocks.
EXCHANGE DIESEL HEADS IN STOCK
— All Work Guaranteed —
SUPERWELD of REGINA
400 QUEBEC ST. PH. 569-5907

C.A.R.S.
STOP ARTHRITIS

ARTHRITIS RESEARCH

Arthritis research in Canada, almost non-existent 10 years ago, now involves 24 University department, laboratories and clinics. C.A.R.S.* is a leader in international research.

FOR INFORMATION ON C.A.R.S.* AND ARTHRITIS CONTACT:
***THE CANADIAN ARTHRITIS AND RHEUMATISM SOCIETY**
304 Northern Crown Building
Regina, Sask.

(THIS SPACE IS DONATED BY A FRIEND OF THE SOCIETY.)



Another veteran actor has passed away—Monty Woolley, 74, died at Albany Medical Centre, New York. Monty's trademark was a neatly trimmed white beard and mustache. Monty had lived for many years in nearby Saratoga Springs. He will always be remembered for his portrayal of Sheridan Whiteside, the lead role in "The Man Who Came to Dinner". Woolley originated the role on Broadway, where the comedy ran for two years, and later starred in the film version of the play. He was a drama coach at Yale University, a successful director of Broadway plays, an actor on Broadway, a bit-part player in movies in Hollywood and finally a film star. He received two academy Award nominations—for his roles in "The Pied Piper" and "Since You Went Away" but did not win an Oscar. Woolley was born Edgar Montillion Woolley in New York City.

— □ —

Actress Jayne Mansfield, wearing a low-cut yellow dress, was granted a Mexican divorce in Juarez from muscle-man Mickey Hargitay. Miss Mansfield was accompanied by night club entertainer Nelson Sardellia who claims he is engaged to Miss Mansfield.

— □ —

Yul Brynner is adding Spanish to his linguistic abilities while on location for "Kings of the Sun" in Mazatlan, Mexico. He studies Spanish constantly during his time away from the cameras. The actor speaks Russian, French, English, Italian and Romany, a Gypsy tongue, as well as Chinese and some Japanese.

— □ —

Danny Thomas was presented the 1962 Big Brother Award at ceremonies in Washington. U.S. Attorney-General Robert Kennedy made the award and commented "When he started out, he couldn't afford an aspirin and now he winds up building a hospital." Mr. Kennedy referred to Thomas' founding of a fund for St. Jude Children's Research hospital in Memphis, Tenn. The citation expressed recognition of the comedian's interest in the welfare of children. And it referred to his "many contributions of time, talent and personality to foster the physical and spiritual well-being of youth." Big Brothers of America is a welfare program to aid fatherless boys eight to 17 who have behaviour difficulties.

Authorities maintain the original home of Angora cats was Persia and Arabia.

How to avoid tick bites

The best way to prevent tick bites is . . . to steer clear of ticks.

There is no satisfactory control for this pest, three species of which can make life miserable for Canadians, says J. D. Gregson, of the federal research station at Kamloops, British Columbia.

The villains: the Pacific tick, the Rocky Mountain wood tick and the American dog tick.

First and most effective rule in avoiding bites is simply to stay away from known infested areas during the active tick season, the researcher points out.

For those who do not find this feasible, Mr. Gregson has some future suggestions:

Wear high boots, with trousers tucked into the socks.

Wear a smooth jacket tucked into the trousers.

Avoid loose woollen garments on which ticks are difficult to spot.

Since most ticks crawl in one direction—upwards—they usually arrive near the head. Consequently, says Mr. Gregson, the collar area should be examined closely and the hair combed carefully after a trip in the country. At night, clothing should be hung on the back of a chair. This will likely bring any undetected ticks to the top of the garments.

The domain of the Rocky Mountain wood species extends from the lower British Columbia dry belt eastwards to Saskatchewan. It is active from February to May, but particularly so in April. Although it may transmit several diseases, it is known especially for the transient paralysis it induces in humans and livestock.

The American dog tick, which is found from Saskatchewan to Nova Scotia, so far has not been known to spread disease to humans. Otherwise it is similar in habits and appearance to the other two species.

The Pacific tick is found in rocky west coast areas. It is active in the adult stage mainly during the spring and autumn rainy seasons. Characteristic of a bite from this species is the difficulty in removing the relatively long mouthparts from the skin and an unpleasant, slow-healing sore.

QUICK CANADIAN QUIZ

1. What Canadian woman founded the world-wide Women's Institute?
2. How many buffalo are there now in Canada?
3. In 1962 which had the greatest value, Canada's imports or exports?
4. Where is Canada's largest bird sanctuary?
5. Of total federal government revenues, do personal income taxes provide 66 percent, 45 percent, or 28 percent?

ANSWERS: 5. In 1962-63 fiscal year, 28 percent. 3. Imports totalled $6,268,300,000, exports $6,347,800,000. 1. Mrs. Adelaide Hoodless of Stoney Creek, Ont. 4. In James Bay, Akimiski Island, 1,300 square miles. 2. There are now about 20,000 buffalo in Canada.

SEAT BELTS A MUST IN B.C.

Legislation was introduced in the British Columbia legislature under which all 1964 cars must be equipped with seat belts for the driver after October 1st. The proposed legislation puts the onus of installing the belts on the auto dealers.

According to B.C. Attorney General Robert W. Bonner, "It is not possible to force people to use seat belts but only to make it obligatory to have seat belts installed on all new cars."

Now Many Wear
FALSE TEETH
With More Comfort

FASTEETH, a pleasant alkaline (non-acid) powder, holds false teeth more firmly. To eat and talk in more comfort, just sprinkle a little FASTEETH on your plates. No gummy, gooey, pasty taste or feeling. Checks "plate odor" (denture breath). Get FASTEETH at any drug counter.

INSTALMENTS of the 1963 JOINT TAX

(HOSPITALIZATION TAX and MEDICAL CARE PREMIUM)
are due

MAY 31, 1963

Single persons and heads of families who have paid the joint tax for only the first half of 1963 should pay the next instalment on or before May 31, 1963.

Pay at the Tax Collection Office of the city, town, village, rural municipality or local improvement district in which you live.

Late payment means lost protection . . . so assure yourself of hospitalization and medical care coverage by making the required payment before the due date.

SASKATCHEWAN HOSPITAL SERVICES PLAN — SASKATCHEWAN MEDICAL CARE INSURANCE COMMISSION

THE Arnold PALMER METHOD



THE 'TIGHT' RIGHT ELBOW

In days past, golf professionals occasionally rolled up a hand towel and placed it under the upper part of a pupil's right arm. The pupil was then told to swing without allowing the towel to drop.

This attempt to keep the right elbow close to the player's body on the backswing is less prominent in modern teaching.



The emphasis now is on making certain that this elbow returns to the player's side early on the downswing (illustrations #1 and #2 as opposed to illustration #3).



This tight elbow position on the downswing prevents premature straightening of the right arm which would dissipate clubhead speed. It also prevents heeled shots that would result if the clubhead were allowed to move out beyond the ball.

© 1963 by NAFL Newsp. Synd., Inc. of America

TIPS FOR ALL GOLFERS by Arnold Palmer

The pocket remedy for golf ailments! Send 10¢ plus stamped, return envelope to Arnold Palmer, c/o this newspaper. 5-17

CLASSIFIED

FOR SALE

FRIGIDAIRE, 8 cu. ft. Washer and Wringer; 1 Crib and Mattress. Very Reasonable.
PHONE KI 3-2503.
20tfc.

CHICKS — HONEGGER LONG TERM LAYERS
ROCK x LEGHORN CROSS
S. C. LEGHORNS
RED x ROCK CROSS
BARRED ROCKS
FROM— Government Approved Hatchery, all breeders tested, no agents. Buy for less. Phone or write for price list.
ELLIS CHICK HATCHERY,
R. R. 1, SOUTH MOUNTAIN, Ont.
9tfc.

7-ROOM BRICK HOUSE — Corner Augusta and Second St. Good location. Large garden. Apply to
A. S. REDDICK,
KI. 3-2893,
Morrisburg, Ontario.
18-22p.

CERTIFIED FOUNDATION SEED POTATOES. Irish Cobblers and Sebagos.
PHONE CORNWALL,
WE 3-4141 or WE 2-3012.
21-22-23p.

DINETTE SUITE, 7-pice; Gossip Bench; Davenport and Chair; 21" Admiral TV and Aerial; 12 cu. ft. Norge Refrigerator; 4-speed Record Player.
PHONE KI 3-2083.
21p.

1956 DODGE 4-Door Deluxe. Privately driven. Clean. Write
BOX 172, Morrisburg, or
PHONE KI 3-2816.
21-2p.

CO-OP INSURANCE
- AUTO
- FIRE
- MARINE
- ACCIDENT and SICKNESS
- MEDICAL CARE PLAN

JUNIOR CASSELL
KI 3-2075
18-26p.

IN MEMORIAM

SMITH — In loving memory of a dear husband and father, George F. Smith, who passed away May 22nd, 1962.
Nothing can ever take away
The love a hear tholds dear.
Fond memories linger every day,
Remembrance keeps him near.
—Ever remembered by his Wife, Marian and Family.
21c.

BINGO!
ST. MARY'S HALL
MORRISBURG
EVERY TUESDAY
8:00 P. M. SHARP
- 15 REGULAR GAMES
- SPECIAL GAMES
- JACKPOT GAME

Next Week's Jackpot $150.00

ADM. TWO CARDS **$1.00**

FOR SALE

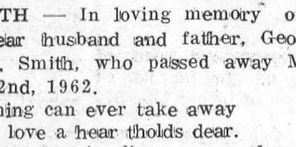

WANT TO MAKE BEAUTIFUL MUSIC?
BUY YOUR HI-FI NOW WITH A LOW-COST LIFE-INSURED
PLAN
LOAN
THE BANK OF NOVA SCOTIA

FOR RENT

3-BEDROO MAPARTMENT on Lakeshore Drive. Unfurnished.
PHONE KI. 3-2978.
9tfc.

5-ROOM HEATED APARTMENT — Downstairs. Available immediately.
PHONE KI 3-3151.
20-21c.

CARE FOR CHILDREN

GOOD CARE FOR CHILDREN by day, week or month.
MRS. FRED SHERMAN,
Broder Crescent.
Phone KI. 3-2392
21p.

COMING EVENTS

RUMMAGE AND BAKE SALE
Knox Women's Club of the Presbyterian Church will hold a Rummage and Bake Sale on Friday, May 24th in the Shopping Centre on the Mall.
13-19-20-21c.

* * *

FOOD SALE
St. James Altar Guild will hold a Food Sale Bradfield's Store on Friday June 21st at 2 p.m.
21-3c.

* * *

FOOD SALE
Units 1 and 2, United Church Women will hold a Food Sale Friday, June 7th, in the R. H. Bradfield Store.
21-2c.

* * *

TEA AND BAKE SALE
C. G. I. T. Annual Spring Tea and Bake Sale Saturday, June 1st, in Allan Hall. Everyone welcome.
22c.

FLOYD FISHER
REAL ESTATE BROKER
MORRISBURG ONTARIO

GENERAL STORE— Centrally located in a prosperous farming community. Solid building 36 x 60 plus a large storage shed. Good turnover. Asking price of $25,000 includes property, equipment and stock of approx. $10,000. Generous terms.

MEAT AND GROCERY BUSINESS —All modern equipment, well situated in a busy shopping centre. Volume of $150,000. Can be handled with $15,000 down.

GENERAL STORE—Located near the centre of a good village. Solid brick building has 4,000 square feet of floor space. Part of building rented at $80.00 monthly. Store has approximately $5,000 of good clean stock. Total price for building, stock and equipment $16,500, wit ha low down payment.

VARIETY STORE — Right in the centre of the Tourist Area. $11,000 stock, good turnover which can be increased. Full price $15,500.

FEED AND GRAIN BUSINESS — This business has been a going concern for 41 years. A new cement block building was built in 1957 and all modern equipment installed. Good opportunity for the right party. Asking $25,000 down.

PHONES:
Office KI. 3-2044
Residence KI. 3-2355

Salesmen:	Res. Phones:
DAIN CONNOR	KI 3-2518
HARRY MEIKLE	KI 3-3175
W. MEABRY	KE 4-2119
A. R. MacLEOD	WE 3-0110

MILTON M. MATHESON
CHARTERED ACCOUNTANT
39 Johnson Cr., P. O. Box 190
KE 4-2505
LONG SAULT ONTARIO
52/63p.

BELL LINES



by Larry Holtby,
your telephone
manager

LOOKING FOR A JOB?

I'd like to suggest that any young ladies who are looking for full time employment might consider a job with the telephone company. While we have no openings here in town, there are jobs available in our offices in some of the larger centres, including Cornwall, Ottawa, Montreal. At the moment, we're in need of girls who would like to work as telephone operators, service order writers and service representatives. If you have a high school education, are in good health and enjoy working with the public, and are interested in a challenging and rewarding career, we'd be happy to have you drop in and talk with us. Our Cornwall office is at 249 Pitt St. I'm sure you'll find the Bell a pleasant place to work, and we're sure you'd enjoy working with the other people on our staff.

A. G. BELL'S PROPHECY

"It's conceivable that cables of telephone wires could be laid underground or suspended overhead, communicating with private dwellings, counting houses, manufactories .... Not only so, but I believe in the future, wires will unite different cities and a man in one part of the country may communicate by word of mouth with another in a distant place". Alexander Graham Bell made this statement in 1878. He understood, and in remarkably prophetic words foretold, how the usefulness of his invention might be extended throughout the world. With him began the unceasing scientific progress which has overcome the barriers of distance, one by one, so that today there are no earthly limits to human speech. All who give telephone service, and all who use it, are his inheritors.

TO SERVE THE COMMUNITY BETTER

The Telephone business has always been an enterprise of change, but never more so than at present. The scope of the Bell widens constantly as the Company provides more and more customers with new and advanced services. Representatives of all departments meet regularly in local committees to consider how they can best serve their respective communities, decide upon the activities that should be undertaken to attain these goals, and make every effort to keep employees fully informed of plans and policies, both local and Company-wid. Programs have been developed and foremen and other supervisors hold regular meetings with their people to discuss both Company activities and the continuing requirements of good service for customers and the community.

Tom Holtby

ATTENTION ALL VETERANS AND LFGION MEMBERS

CHURCH PARADE SUNDAY, MAY 26th, 1963

Form up at 10.30 a.m. at Legion Hall.
Parade to Presbyterian Church

CASSELL'S TAXI
PROMPT
24-HOUR SERVICE
KI 3-2062
Morrisburg —:— Ont.
CHAS. CASSELL

EXTRA CLEAN
USED CARS
WIDEST SELECTION OF POPULAR MAKES AND MODELS
FOR EXAMPLE—
60 Mercury Monterey.
59 Chevrolet Bel Air.
59 Chevrolet Biscayne
59 Ford Cutom 300
58 Studebaker Champion.
Several 1958 Chevrolets.
58 Volkswagen Kabriolet.
58 Buick Century.
58 Olds Super 88.
57 Chevrolet 210 Series.
57 Plymouth Savoy.
56 Meteor Niagara.

USED TRUCKS
61 Chevrolet ½-Ton.
60 Oodge ½-Ton.
60 International ½-Ton.
59 International ½-Ton.
54 Fargo ½-Ton.
53 G. M. C. ½-Ton.
AND MANY OTHERS AT
WALTER C.
MacDONALD MOTORS
WINCHESTER LIMITED
Phone 285, Winchester
PONTIAC-VAUXHALL-BUICK
ACADIAN-GMC TRUCKS

J. J. CHRISTENSEN
GARDEN CENTRE
EVERGREENS - SHRUBS - TREES
ROSES - FERTILIZER
FLOWER, TOMATO & CABBAGE TRANSPLANTS
INDUSTRIAL ROAD *MORRISBURG*
CALL KI 3-2005
Open Daily till 9 p.m.; Sundays, 1—5; Free Delivery

N. 3208-62

ONTARIO

THE ONTARIO MUNICIPAL BOARD

IN THE MATTER OF Section 30 of The Planning Act (R.S.O. 1960, c. 296),
—and—
IN THE MATTER OF an application by The Corporation of the Village of Morrisburg for approval of its Restricted Area By-law 989 passed the 2nd day of March, 1962.

APPOINTMENT FOR HEARING

THE ONTARIO MUNICIPAL BOARD hereby appoints Tuesday, the 4th day of June, 1963, at the hour of eleven o'clock in the forenoon, (Local time) at the Council Chambers, in the Village of Morrisburg, Ontario, for the hearing of all parties interested in supporting or opposing this application.
DATED at Toronto this 16th day of May, 1963.
B. VICKERS,
Secretary.
SEAL

SPENCER AND SPIRELLA

FOUNDATION GARMENTS AND Bras for you, Ladies. We have a Summer Antros on Special, and many others to choose from.
PHONE KI 3-2919 after 5 p.m.
MRS. ALLAN McINTOSH.
21p.

UCW INGLESIDE

The May meet ing of Unit 4 of Trinity United Church, Ingleside, was held at the home of Mrs. J. Casselman Thursday evening the 16th.

Mrs. Milton Countryman assisted by Mrs. K. Gallinger, conducted the worship service which was closed with benediction.

Readings were given by Mrs. W. Brownell, Mrs. Garnet Dennison, Mrs. Willis Gallinger, Mrs. M. Countryman, Mrs. Frank Dafoe and Mrs. George Ferguson.

Mrs. Clarence Countryman, in charge of the Study Hour, dealt very ably with the 8th Chapter of "The Word and the Way". A discussion period followed.

The secretary, Mrs. K. Gallinger, read the minutes of the April meeting and called the roll, which was answered by eleven members with a verse of Scripture containing the word "Mercy".

The treasuer, Mrs. Hall, gave her report on money received that evening and amount on hand and reported on the amount received from the project now in progress.

Quilt blocks were handed to the quilt convenor in preparation for an all-day quilting. Final plans were made by the Unit for their participation in the dinner being served in June by the U.C.W. The June meeting will be held at the home of Mrs. G. Ferguson.

The meeting closed with the Mizpah Benediction. A contest conducted by Mrs. Ferguson was won by Mrs. M. Countryman.

Mrs. Hall, assisted by the hostess, served a delicious lunch.

In The Churches

ST. MARY'S CATHOLIC CHURCH

ST. MARY'S MORRISBURG—
Sunday—
8.00 a.m. and 11.00 a.m.
Daily Mass—8.00 a.m.
Saturday Evening—
7.30 p.m.—Devotions & Confession
ST. CECILIA'S, IROQUOIS—
Sunday—
Mass—9.30 a.m.

ST. JAMES ANGLICAN CHURCH

Rev. Cyril W. Earle, L. Th. - Rector
Sunday After Ascension Day—
May 26th, 1963—
St. James, Morrisburg—
8 a.m.—Holy Communion.
9.45 a.m.—Sunday School.
11 a.m.—Matins.
7 p.m.—Evensong.
Holy Communion Each Thursday at 10.00 a.m.
Holy Trinity, Riverside—
9.30 a.m.—Holy Communion.
9.30 a.m.—Sunday School.

LAKESHORE DRIVE UNITED CHURCH

Morrisburg
Rev. W. J. March, M.A., D.Th., Minister
Mrs. Geo. Smith, Organist-Director
Sunday, May 26th, 1963—
Morning Worship at 11.00 o'clock.
Sermon Topic:
"WHERE DO YOU LIVE?
Sunday School for all ages at 10.00 o'clock.

MORRISBURG . PENTECOSTAL CHURCH .

LAKESHORE DRIVE
Pastor: Rev. J. Gregory
KI. 3-2968 **P. O. Box 251**
Sunday, May 26th, 1963—
9.45 a.m.—Sunday School.
For all ages.
11 a.m. and 7.30 p.m. — Special Speakers — Mr. and Mrs. Gordon White, from Ottawa.
Tuesday, May 28th—
8 p.m.—Bible Study and Prayer.
Thursday, May 30th—
8 p.m.—Young Peoples.
WARM WELCOME TO ALL

THE PRESBYTERIAN CHURCH IN CANADA

KNOX CHURCH
"The Church With The Chimes"
Rev. Everett Hawkes, Minister
Sunday, May 26th, 1963—
9.45 a.m.—Sunday School.
11.00 a.m.—Morning Worship.
VISITORS ARE WELCOMED

ST. LAWRENCE EVAN. LUTHERAN PARISH

Sunday After Ascension—
ST. PAUL'S—
10 a.m.—The Service.
11 a.m.—S. S. and Bible Class.
ST. JOHN'S—
1.30 p.m.—The Service and Sunday School.
Sunday Evening, May 26th 8 p.m. in St. Paul's—
Missionary, The Rev. C. H. Reinbrecht, on furlough from China, will be guest. He has spent many years in this troubled Far East, and during the war for a time in Gibraltar. He is now director of the Church School for the area of Hong Kong and has about 1200 children under his care. He has a great deal to do with the rehabilitation of many families. He has a coloured film on his work. He is well qualified to speak on "The Rim of Asia" from actual experience.
EVERYONE ALWAYS WELCOME

FOR YOUNG MEN AGED 16

A TRADE YOU LEARN WHILE YOU EARN

Through the Soldier Apprentice Plan offered by the Canadian Army you learn a trade and take first steps to a fine future. In addition you can —

- **FURTHER YOUR ACADEMIC EDUCATION**
- **BENEFIT FROM MILITARY LEADERSHIP TRAINING**
- **EARN GOOD PAY FROM THE DAY YOU JOIN**

Enrolment starts April 17 and continues until quotas are filled. Applications are being accepted now and will be processed in the order received. You must have Grade 8 education or better, be 16 (not yet 17) on the day you enrol and meet army test requirements.

PHONE OR VISIT YOUR LOCAL ARMY RECRUITING STATION TODAY, OR MAIL THE COUPON BELOW TO

Canadian Army Recruiting Station, Federal Building, 45 Second St. East, Cornwall, Ont.

Please send me your free booklet "The Way to a Fine Future".

Name .....
Address .....
City/Town .....
Prov. ..... Phone .....
Date and Year of Birth
.....

REAL ESTATE
ALBERT GALE AGENCIES LTD.
MORRISBURG - - ONTARIO
LIST WITH GALE FOR QUICK SALE—14 OFFICES IN ONTARIO
Phone KI 3-2898 — Write P.O. Box 397
MORRISBURG, ONTARIO