THE CHESTERVILLE
RECORD

CELEBRATING TOGETHER · FÊTONS ÇA ENSEMBLE · 1784 · ONTARIO · 1984

Vol. 90, No. 5 Chesterville, Ont. Wednesday, Sept. 26, 1984 Single Copies 35¢



Bonnie lassie ready for parade

A trip to Labelle Beauty Salon on King Street this weekend was a trip back in time. The ladies at Labelles' got into a bicentennial mood for Heritage Day, Saturday, and dressed for the occasion. Tartan clad Isobel Smith of Hijac Fabrics gets some last minute work done on her Scottish look before the Parade. Behind Isobel, from left, are Joyce Simzer, Kathi Duff, Linda Mattice and Glenna VanDerVeen.

Heritage Day success

(Staff) - Many area residents took a trip back in time to celebrate Ontario's bicentennial at Chesterville's first ever Heritage Concert Saturday afternoon at the Arena.

The Irish did their jig while the French fancied a fiddle. The Dutch donned their wooden shoes, and the Scotch danced a fling.

"It was a real bicentennail birthday party," said Isobel Smith, chamber of commerce secretary and one of the organizers of Heritage Day.

Over 250 people kept their toes tapping to the multicultural sounds during the afternoon Heritage Concert. Dr. Slowey, "The Town Crier", was master of ceremonies and SD&G MPP Noble Villeneuve took part in the festivities.

Heritage Day got off to an eager start with stacks of pancakes "going like hotcakes" over at the Legion Hall. The pancake breakfast was sponsored by the Chesterville District Heritage Society.

Spectators gathered along Village streets around 1pm for the Heritage Parade. Many local businesses and organizations took part in the Bicentennial flotilla. The Kemptville College bicentennial oxen team lumbered along the parade route, along with antique cars, floats, and a team of horses.

Dundas county's newly crowned Dairy Princess Mary Jane Van Dongen of Morewood also took part, as did Sharon Adams from Fawcett's Organs. Earl's Meats donkey milk wagon brought laughter from the crowd, and all enjoyed the Finch Lions steam engine display.

First place in the commercial float class in the parade went to Car-o-line Autos of Chesterville. Honorable mention went to Coon's Insurance and Fulton's.

The Chesterville Guides picked up the top prize of 25 bicentennial silver dollars in the non-commercial class, while honorable mentions went to the Dutch Family float and the Finch Lions.

Saturday evening's chicken bar-b-que, sponsored by the Royal Canadian Legion, was "sold out" according to organizers. Following the meal a good crowd turned up for the Heritage Dance with Sylvester McDonald and the Clansmen.

Mrs. Smith added that the sun was shining and made a perfect day for the parade. "Everyone who attended the events seemed to have a good time," she said. "It was a tribute to our heritage and the bicentennial."

Nestle's pares operation in effort to lower overhead

(Staff) - The total complement of non-union staff at the Nestle Canada plant here has been reduced to 66. This means a total 23 positions have been eliminated.

A press release from the Don Mills office last week stated that 15 positions were being terminated at the local plant.

Plant manager Cliff Reynolds said this week he understood the terms of the press communique indicated 15 permanent salaried employees would no longer be with the plant.

Of the remainder (8) seven persons were transferred to other company operations with Nestle enterprises in Canada. One other employee returned to his native Germany.

Mr. Reynolds said as far back as 1983 one engineering job had been vacated with the company deciding not to replace the engineer. As well, one clerical worker left in May and this job was not continued.

These efforts to lower the plant's high overhead, Mr. Reynolds said, should help to make the plant more competitive cost-wise in the marketplace.

"Our wage rates are higher than those paid by some of our competitors," said Mr. Reynolds.

The efforts to streamline the factory locally may result in the efficient production of several new lines the company is looking at right now. This other business being considered by the company is confidential at the moment. With the soluble coffee market being challenged by diverse other products the company wants to get costs down and branch out into a wider variety of commodities.

Although pudding packages were transferred for manufacture to another facility the local plant still produces mini puddings. The long familar Nescafe packaging has been changed and the coffee offered is darker, offering a revamped look to the product.

The Chesterville plant also produces Viva, a decaffinated coffee, Encore, a soluble coffee containing chicory; Columbia; Nestea; Nestea Light; Tropical Blend; chocolate and strawberry Quik; liquid syrups of milk modification; liquid tea concentrate.

However, the two latter products, the syrup and liquid tea concentrates, will be moving to Montreal for production.

This should not affect jobs locally, though, because the company plans to bring in more instant tea manufacturing from one of its acquisitions.

"There should be no real job loss in total," said Mr. Reynolds.

"We hope to retain the same levels as far as jobs are concerned."

The transfer of the liquid products has already been announced to the local plant workforce.

In addition to the 66 non-union positions at the Nestle plant there are 224 union workers.

Newsbriefs . . .

NOTICE TO CUSTOMERS AND ADVERTISERS

Record staff, Record staff, where have you been?
We've been to Morrisburg to visit the Queen.
Record staff, Record staff, when's work to be done?
We'll open the office Thursday at one.

Translated this means the Record office will be closed from 9am until 1pm Thursday, September 27 so that the staff may enjoy the royal visit.

4-H quilting

(Staff) - Calling all 4-H quilters! Girls age 12 to 21 before July 1, 1984 may like to join a 4-H club and learn the art of quilting. Three types will be demonstrated and lots of articles will be made. Call 448-3440, 3756.

Trade fair winner

(Staff) - The winner of a jacket in the Pride Corn draw at last week's trade fair was Archie Black, not Archie Byers.

Outhouse race on TV

(Staff) - If you'd like to see the crazy antics of the famous outhouse race sponsored by the Avonmore fair in June just turn to Country Report on CBOT, channel four. The program time is Monday, October 1 at 7pm.

HEAT UNIT REPORT
WEEK OF SEPT. 16-22

	Chesterville	South Mountain	Morrisburg
Rainfall	2.8	1.4	3.4
Accum. To Date	366.2	322.7	393.2
Heat Units	95	101	104
Accum. To Date	2774	2834	2855

Bowl-a-thon

(Staff) - The Chesterville Youth Bowlers are holding a bowl-a-thon for muscular dystrophy. The kids will be calling on local businesses and individuals over the next two weeks for pledges and they are asking for help in this cause.

NDP at Finch Legion Oct. 2

FINCH (Staff) - The SD&G New Democratic Party riding association is holding its nominating convention October 2 (Tuesday) at 8pm. Speaker is Michael Cassidy, MP for Ottawa Centre.

Learning disabilities meeting

CORNWALL (Staff) - The annual meeting of the Association for Children with Learning Disabilities meets at Cornwall Collegiate and Vocational School, Sydney Street (between 4th and 5th St.) October 1 at 8pm. The meeting commences with coffee and the agenda discusses the topic "What's Happening to our LD. Kids?"

US tourists hold 6- day vigil waiting for royal visit

By Alvah Hanrahan
Record News Editor

Jane and Wayne Brownlee are sitting pretty on the bow of their 37-foot cruiser. The Florida couple and Yorkshire terrier, Mink, indeed, have been sitting at Crysler Park Marina for six days waiting to see Queen Elizabeth.

"The opportunity to see the Queen is really something for Americans," Wayne Brownlee told us Monday evening from the deck of the Chris-Craft.

The Brownlees, in fact, will have pride of place when the royal barge nudges into position beside the newly built wooden platform where the royal party will alight Thursday morning. Painted brown to match the rest of the freshly done decor, the platform will be visible to all the boaters whose craft are tied up at the Marina, some of them season-round occupants and others transients just passing through.

"We're selling tickets for our bow," laughed Mrs. Brownlee as we approached the large cruiser.

Their boat, the Bateau III, is the first boat the observer sees of the privately owned craft currently moored at Crysler Park. Occupying the nearest docks are six Ontario Provincial Police Cruisers. Over to the right is a boat brough in by a crew of divers. These men have been extremely busy plumbing the depths of the basin to check and re-check for explosives in the massive security effort being mounted locally.

The Brownlees were surprised they were not interviewed and checked more carefully than they have been. There has been no contact from the authorities. However, their boat is registered in the United States and all details are in a computer's file.

Mrs. Brownlee confided she had heard that during the Queen's last visit to the Marina in 1976 the boaters were not allowed to alight from their craft during the visit.

"I believe they were upset," she said, pointing to the area which tomorrow which will be roped off to allow the boating community there the opportunity to line up and watch the ceremony.

The Florida couple won't even have to leave the comfort of their cruiser's deck. Residents of New Smyarn Beach during the winter months they decided to take to the boating life, having lived most of their lives inland near Dayton, Ohio.

Consequently they purchased three boats in quick succession, working up to the Bateau III which boasts five cabins and two washrooms. The craft took them through many inland waterways from Florida to Georgian Bay and they are thoroughly enjoying their Canadian visit. On the water since May, they are planning to escape freeze-up in the St. Lawrence and will make a leisurely tour south one of these days when they feel so inclined.

Some of their exciting experiences, aside from seeing Queen Elizabeth II and Prince Phillip whom Mrs. Brownlee thinks an especially handsome man, include meeting builder of the famous "popeboat" which last week carried Pope John Paul II down the Rideau Canal. They were enthusiastic about the services and professionalism of the Ontario tourist officials who supplied them promptly upon request with oceans of literature and material regarding their trip

● Continued to Page 2

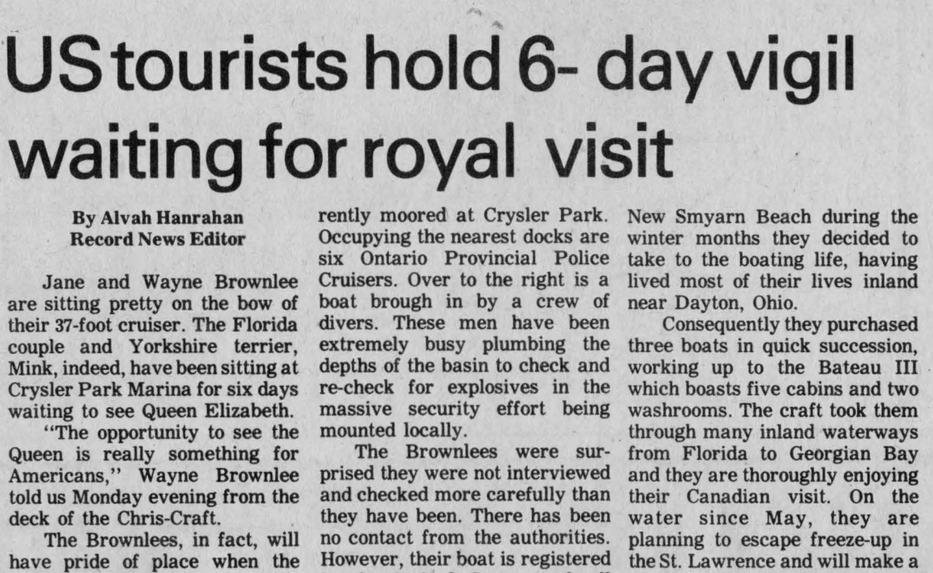

Vantage points for viewing ceremony at Crysler park Marina

Truck totalled

(Staff) - Town foreman Jack Smith driving the village's blue and white half ton GMC truck was involved in a collision in the west end of the town at approximately 11am Monday.

Police estimated the damage to the truck at $3000. The truck reportedly struck another vehicle, a car driven by Mrs. Jean Ferguson, Main Street, Avonmore. There were no injuries in the mishap.

Police said the damage to Mrs. Ferguson's car was roughly between $1000 and $1500.

Mr. Smith was charged with failure to yield to the northbound vehicle. A court date has not yet been scheduled.

According to the terms of the village's insurance policy the truck will be replaced. The insurance adjuster is expected on the scene very soon.



"We've come to Morrisburg to visit the Queen"

The Brownlees, Jane and Wayne from New Smyrna Beach, Florida, together with Mink the Yorkshire terrier, sit atop the forward deck of their 37-foot cruiser waiting to see the Queen. They have been in place beside the Queen's embarkation point for six days anticipating another adventure in their long voyage.





The divers searching for underwater explosives near the Britannia and in the vicinity of the dock at Crysler Park Marina have been at work during the last few days. They have explored the entire channel from the spot Britannia will be anchored to the wooden platform where the royal party will ride the barge to and from the royal yacht. Their boat is visible at left with a picture of a diver on the bow.

Record Photo - Hanrahan

Royal visit security

There are six Ontario Provincial Police cruisers on duty at Crysler Park Marina as part of the massive security operation being mounted for the royal visit. A second is visible just beyond the stern of the craft.

Record Photo - Hanrahan

● Continued from Page 1

north into Canada's waterways.

"There are no parks along the American waterways," they commented, referring to the government-owned national parks in Canada. A prime example of this is the St. Lawrence Parks system stretching along this part of the St. Lawrence.

Tomorrow the St. Lawrence Parks commissioners will be presented to the Queen at dockside along with other local dignitaries. They will then be transported to the private ceremony at Upper Canada Golf Course where the royal party will greet the Ontario task force members who have organized the Ontario leg of the current royal tour.

Meanwhile, the royal yacht Britannia has arrived at her mooring in the St. Lawrence River. Leroy Hamilton, manager of Crysler Park Marina, said the best vantage point from which to see the royal yacht is at the monument at Crysler Battlefield. The sight will be particularly impressive at night when the ship is lit brightly lit from stem to stern.

When the royal party alights from the gleaming black 36-foot cruiser called the royal barge the Britannia will lift anchor and will steam upriver to Kingston. There the royal party again will stay overnight on the ship. The Britannia has been spruced up in Montreal, hosed all over and readied to take on the royal guests. After the cross Atlantic voyage from England the ship was made presentable.

Two of the OPP cruisers were dispatched to Montreal to accompany the Britannia to Crysler Park. Other small craft will be on hand and privately owned craft in the river are not allowed nearer to the yacht than 300 feet.

"If you get closer than 300 feet," we were told by an organizer," you will sink."

Security contingents from the OPP and RCMP will be on hand at all times and a great deal of electronic equipment arrived on site as we stood on dockside Monday evening.

Busloads of school children will arrive on site to enjoy the excitement and members of the media, local, national and international, will be located adjacent to the Marina office, being allowed an unrestricted view.

Asked where the sun would be that morning Leroy Hamilton told us "You'll be shooting into the sun."

All reporters are hoping for a cloudy day tomorrow to allow them the chance for photographs.

Embarkation time for the royal party is 9:45 tomorrow morning (Thursday). The ceremony should take about 10 minutes and the motorcade will be on view to the crowds lined up in positions around the area. There is then a welcoming ceremony at Canada West Lounge after which the motorcade departs for Cornwall along highway 401 at 10:25.

ROYAL VISIT ITINERARY

Thursday, September 27

9:45am — The royal couple disembarks from barge at Crysler Park Marina; they are greeted by Premier Bill Davis and others; proceed by car to Upper Canada Golf Course for a private reception.

10:25am — They proceed by motorcade to Cornwall along the 401.

11:05am — The royal couple arrives at Cornwall Civic Complex and are greeted by the mayor and others; there is a walkabout among the crowd.

11:45am — The Queen and Prince depart for Trinity Anglican Church.

11:55am — Arrival at Trinity Church where a brief bicentennial ceremony takes place inside.

12:25pm — The royal couple departs for Cornwall VIA station.

12:40pm — They arrive at VIA station, board train and leave Cornwall.

School reunion

CRYSLER (Staff) - A homecoming for former students of Notre Dame du Rosaire School here is planned for October 13. Students from before the year 1950 are being sought to attend the event.

Spokesperson Juliette Champagne said a supper and dance is being organized at the Community Centre. She wants to contact everyone before September 30 and her telephone number is 987-2083. Other persons to contact are Jackie Wells, Helene Benoit, Jeanne and Hubert Benoit and Claude Quesnel.

SD&G board fact finder

TORONTO (Staff) - A fact-finder has been appointed to examine matters of dispute between the secondary school teachers of the Stormont, Dundas and Glengarry county board of education.

Dr. Harold Jakes of Ottawa University has been appointed to the position by the Education Relations Commission of the Ontario government. He will be assisted by Heather Crisp and will write a report setting out which matters have been agreed upon and which matters remain in dispute. The report may also contain recommendations for settlement.

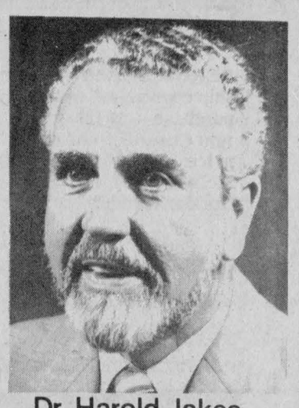

Dr. Harold Jakes

Ambassador to address Club

MORRISBURG (Special) - The Morrisburg and District Canadian Club has announced its program for the year 1984-85 - with the first dinner speaker being The Honourable Edward G. Latter, New Zealand High Commissioner to Canada, tomorrow, Thursday, September 27, at the Morrisburg Civic Centre. His topic will be "Canada and New Zealand as I see it".

In October and November, there will be two further dinner speakers. Claude R. Thomson, Q.C., President of the Canadian Bar Association, will speak on the role of lawyers towards the public and government. Then, on November 12, Norm Warner M.P., newly elected member for Stormont-Dundas, will relate his experiences after two months in office.

In the spring there will be two further dinner speakers, making a total of five. Memberships are available and open to all readers, young and old. A single membership cost is $40.00 and a family (2 person) membership is $75.00, which entitles each member to five meals as well as five entertaining and enlightening speakers. Membership is $75.00, which entitles each member to five meals as well as five entertaining and enlightening speakers. Memberships may be reserved and ordered by wiring or calling Doug Grenkie, Box 820, Morrisburg, Ontario K0C 1X0 543-2922.

BUILDING SERVICE
HOMES & ADDITIONS
• RENOVATIONS
• CABINETS
• DECKS
• MASONRY
WALLACE CARRUTHERS
448-2707
CHESTERVILLE



SILO SEAL COATING SYSTEM
FOR CONCRETE & STAVE SILOS
FOR INTERIOR SURFACE
WILL ADD YEARS OF LIFE TO YOUR SILO WALL
LESS FEED SPOILED
SPRAY ON 3000 P.S.I.
FOR FREE ESTIMATE CALL
Wm. WAMMES
R.R.2 OSGOODE, ONT.
613-821-3718

Ashwood
It's True!
This house erected on your foundation and lot
1,144 sq.ft. living space for just $46,574
This Heritage Home comes fully finished including wiring, plumbing, painting and carpeting.
The Ashwood is just one of *many* Heritage designs available as either completely finished units or as components ready for assembly.
Furnished Model on Display



Visit our Model Court in Morewood, Ontario
HOURS:
Mon.-Fri. 8:00 a.m.-5:00 p.m.
Sat. & Sun. 12:00 a.m.-4:00 p.m.
445-3133
Move in November 15
Heritage HOMES
BY MOREWOOD INDUSTRIES

Notice:
Senior Citizen Apartments
Winchester Village

APPLICATIONS FOR RENTAL OF UNITS are now being taken for a proposed, new senior citizen housing complex to be constructed in the Village of Winchester, adjacent to the existing Millview Apartments. All residents of the Village of Winchester, Townships of Mountain and Winchester, as well as any other residents over the age of 56 interested in applying for an apartment are **urged** to apply before October 5th, 1984. Market rent, rent geared-to-income and one and two bedroom handicap units will be available when construction is completed. If you may be interested in a unit within the next two years, you are strongly advised to indicate this by making application now.

Please note that anyone filling out an application is **not obligated** to take the unit if he changes his mind. Without your applications, the project may not be constructed.

For further information or an application form, please call Larry Cotton, Chairman, Winchester Non-Profit Housing Corporation, 774-3183.

PINKUS TIRE & BATTERY KINGDOM
535-2760 WILLIAMSBURG 535-2759
Brunswick, General, Dayton

XTC STEEL BELTED RADIAL
MUD & SNOW WHITEWALL

	Regular Price	Sale Price
P155/80R13	99.58	62.70
P165/80R13	101.31	63.78
P175/80R13	106.28	66.91
P185/80R13	110.89	69.82
P175/75R14	111.58	70.25
P185/75R14	117.11	73.74
P205/70R14	125.30	78.90
P195/75R14	123.12	77.52
P205/75R14	133.39	83.99
P215/75R14	142.16	89.51
P225/75R14	144.93	91.25
P205/75R15	136.03	85.65
P215/75R15	140.64	88.55
P225/75R15	150.69	94.88
P235/75R15	160.96	101.35
EXTRA LOAD P235/75R15	162.35	102.22

MARSHAL RADIAL STEEL
MUD & SNOW BLACKWALL

	Regular Price	Sale Price
155SR12	78.25	49.27
155SR13	86.87	54.70
175/70SR13	96.82	60.96
185/70SR13	105.63	66.50
185/70SR14	110.78	69.75
195/70SR14	133.36	83.97
165SR15	112.83	71.04

ALL SEASON RADIAL
FIBREGLASS

	Regular Price	Sale Price
P155/80R13	80.00	50.37
P165/80R13	83.55	52.67
P175/80R13	86.99	54.77
P185/80R13	91.87	57.84
P185/75R14	100.06	63.00
P195/75R14	104.08	65.53
P205/75R14	107.88	67.92
P215/75R14	114.77	72.26
P205/75R15	110.02	69.27
P215/75R15	117.55	74.00
P225/75R15	123.30	77.63
P235/75R15	130.55	82.19

POLY TRACTION 78 BIAS
4-PLY POLYESTER WHITEWALL WINTER

	Regular Price	Sale Price
A78-13	69.81	43.95
B78-13	76.38	48.09
C78-14	80.87	50.99
E78-14	84.16	52.99
F78-14	88.67	55.83
G78-14	92.18	58.04
H78-14	95.43	60.09
G78-15	95.84	60.34
P225/75B15 H78-75	110.91	69.84
P235/75B15 L78-15	118.94	74.88

MAVERICK 4 SEASON LIGHT TRUCK
STEEL RADIAL, TUBELESS

	Regular Price	Sale Price
LT215/75R15 6 ply	184.07	115.90
LT235/75R15, 6 ply	193.80	122.03
750R16, 8 ply	220.15	138.61
875R16.5, 8 ply	200.92	126.51
950R16.5, 8 ply	224.55	141.39
31x10.50R15, 6 ply	228.81	144.07

LIGHT TRUCK
HEAVY DUTY TRACTION

	Regular Price	Sale Price
670-15	116.49	73.35
700-15	126.89	79.89
650-16	108.23	68.14
700-16	132.69	83.55
750-16	148.40	93.44
800-16.5	142.73	89.86
875-16.5	154.66	97.38
950-16.5	178.29	112.26
8-19.5	212.42	133.15
750-20	226.43	142.54
825-20	266.43	167.75
900-20	316.27	199.13

EXPERT INSTALLATION
Tires • Batteries • Auto Glass • Exhaust Systems • Structural Steel

Finch council purchases mobile radio

BERWICK (Staff) - Finch township council last week decided to purchase a mobile radio for the 1970 Chevrolet tanker truck at a price of $775 from Gordon McIntosh Ltd. for the volunteer fire department.

Council has accepted the tender of Rejean Genier Excavating Ltd. for construction of the Fetterly and Dunbar-Campbell-Adams drain at a price of $39,011.80. This was the lowest bid received. The work will be completed by December 1 of this year. Two-thirds of the funding is expected from government sources and awarding of the tender is pending this funding.

The township clerk will contact Bell Canada regarding refuse being dumped on their property in Berwick adjacent to the former Berwick railway station.



65th wedding anniversary

Thomas and Margaret McMahon celebrated their 65th wedding anniversary recently. The couple were married in Holy Rosary Church in Crysler, September 27, 1919. They have lived in the Crylser area all their life and have five chidren, Leo of Montreal, Allan, Bert, Zeta (Mrs. Medi Godard) all of RR4 Crysler and Elizabeth (Mrs. Loran Brooks) of Chesterville. The couple have 23 grandchildren and 30 great grandchildren. An open house was held Sunday, September 23 at Crysler Senior Citizen's Hall, followed by a dinner in the evenings at the Country Kitchen Restaurant. Record Photo - Tomaszewski



Happy 25th anniversary

Happy 25th anniversary to Donnie and Marlene Irven who were wed October 3, 1959 at Dunbar Lutheran Church. Love and best wishes, Ron, Sue and children.

Grant for Win. Village

TORONTO (Special) - Noble Villeneuve MPP (Stormont-Dundas-Glengarry) announced a $3,000 incentive grant for the village of Winchester under Ontario's municipal non-profit housing program.

Speaking on behalf of Municipal Affairs and Housing Minister Claude Bennett, Mr. Villeneuve said incentive grants and interest-free loans are being made to municipalities developing non-profit rental housing for the first time.

The grants and loans, available on a one-time-only basis, are meant to cover interim or short-term money requirements some municipalities face when they are at the preliminary stages of developing non-profit housing.

The $3,000 grant will help the village assess how its senior citizens housing requirements can be met under the municipal non-profit housing program which involves both market rental and rent-geared-to-income apartments.

Mountain Orchards funded by province

TORONTO (Special) - Mountain Orchards, Mountain, has received an Ontario government grant for an apple storage and packing facility, the Ministry of Agriculture and Food has announced.

Other growers have received grants but all are located in western and south-western Ontario. The funding has been granted by the Board of Industrial Leadership and Development (BILD). The recipients have also invested in the projects. The grants cover one third of the cost of new or renovated storage facilities for Ontario-grown fruit and vegetables for fresh and processing markets.

the co-operators

Insurance Services

Lyle E. Smith
Sandi Smith
Sales Representatives

Life, Auto, Home, Commercial, Farm

29 King Street
CHESTERVILLE, ONT.

448-3300

ROYAL VISIT 1984

September 26 - September 27

The St. Lawrence Parks Commission welcomes Her Majesty The Queen and His Royal Highness The Duke of Edinburgh to help celebrate Ontario's Bicentennial.

The Royal Visit Itinerary:

WEDNESDAY, SEPTEMBER 26

6:40pm Arrival at Crysler Park Marina (11 km east of Morrisburg). Those wishing to attend the brief ceremony welcoming the Royal Couple should be at the Marina no later than 5:30pm.

THURSDAY, SEPTEMBER 27

9:45am The Royal Couple disembarks from the Royal Barge for an official welcoming ceremony at Crysler Park Marina. Those wishing to view the ceremony should be at the Marina no later than 8:30am. Enter Crysler Park Marina via the Crysler Park Information Centre and proceed west.

Due to the Royal Visit, operating hours of some Commission facilities will alter for this two-day period.

UPPER CANADA VILLAGE	September 27, 10am - 5pm
CANADA WEST LOUNGE AND RESTAURANT	September 26, Closes at 2pm, re-opens at 11am September 27
UPPER CANADA RESTAURANT	September 26, Closes at 3pm, re-opens at 8am September 27
UPPER CANADA GOLF COURSE	September 27, Opens at 11am

THE ST. LAWRENCE PARKS COMMISSION
P.O. Box 740
Morrisburg, Ontario
K0C 1X0
(613) 543-2951

They're here!

And you'll want to see them.

See The New FORD Cars & Trucks

They're in our showroom now.

All '84s reduced

to make room for the 1985's



RANGER—PICKUP

Ford Ranger XLT trim
6 cylinder, 5 speed + + +

Have you driven a Ford... lately?

"We'll give you the shirt off our back."

Petric Ford

Hwy. 31
Vernon
821-1252

Open daily until 9pm, Sat. until 5pm

PRO SPORTS UNLIMITED • PRO SPORTS UNLIMIT

look good and feel great

Dancercise wear by Marathon and Mondor

Tights and bags, shorts and headbands.



Specially designed shoes to give the flexibility and support required for those vigorous workouts.

NIKE • ADIDAS • BAUER • AUTRY

PRO SPORTS UNLIMITED

135 Prescott St., Kemptville
258-5982

493 Main St., Winchester
774-3346

PRO SPORTS UNLIMITED • PRO SPORTS UNLIMIT

Look to Colony Video for the best in prices

HITACHI

Save Big!

CT-1336
14" Portable
- Luminar color commander
- Channel display on screen
- 105-channel electronic tuning
- 15-function remote control
- 3-year parts and labor warranty

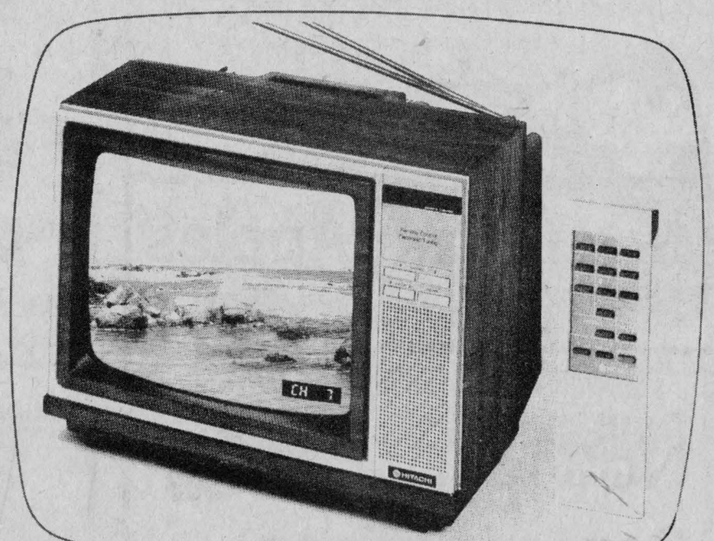

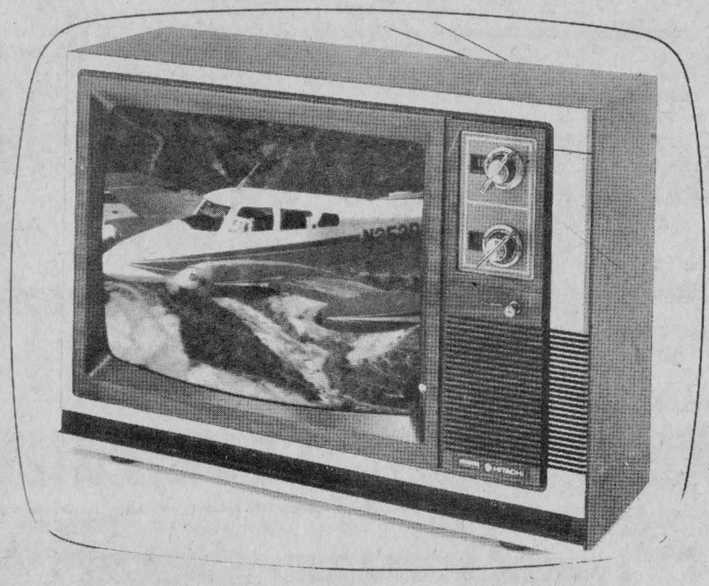

HITACHI

MT-2310
20" Table Model
- Luminar color commander
- UHF memory fine tuning
- Automatic frequency control
- Lighted indicators
- 3-year parts and labor warranty

Your choice only $499 PLUS TAX

or $180.00 down and 4 payments of $85.60.

Colony Video Sound

Biggest selection of movies in the region.

Colony Square Shopping Centre
Highway 43 West, Kemptville, Ontario
258-4165 or 258-3820

Open every night until 9pm Except Sat.

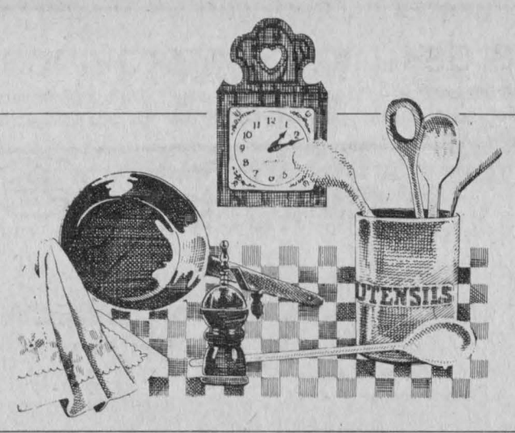

Deb's Delights

As promised in last week's issue here are the recipes given to us by Wendy Eligh, our 2nd prize winner for our contest at the Chesterville Trade Fair. Hope you'll give them a try. Next week - Recipe from our 3rd prize winner.

AMBROSIA SALAD

1 can mandarins, drained
1 can fruit cocktail, drained
½ cup walnuts
(few green or red grapes)
1 cup coconut
1 cup diced apples
1 cup of oranges

Mix this all together and fold in container of sour cream. Mix well. Decorate with parsley, cherries.

CHERRY CHEESECAKE

3 cups graham wafer crumbs
½ cup margarine or butter

Mix this together. Pat in square pan.

Use one 12 oz. Philadelphia Cream Cheese and ½ cup icing sugar. Mix this together. Then use in separate bowl 1 pkg. Dream Whip, ½ cup milk. Beat and add 1 tsp. vanilla. Fold this together and put on crumbs.

Put 1 can of cherry pie filling on top. Put in fridge.

NOTE: By the way Ester phoned me up Monday to let me know that in her recipe last week she should have written 3 cups lukewarm milk, not water. She said that she supposed that it would be alright to use the water but better with milk.

Women's Missionary Society mark 100th anniversary

INGLESIDE (Special) - The Women's Missionary Society of St. Matthew's Presbyterian Church marked the 100th anniversary of its original organization at Woodlands, on Sunday evening August 26. A large congregation heard anecdotes, historical sketches and words of appreciation for the work and support of this branch of the Presbyterian church over an entire century.

The program was conducted by the WMS president, Mrs. Helen Stewart, with the minister, Rev. Harry Bradley, welcoming the congregation. A devotional service was held, Mrs. Kay Fickes read the scripture and Mrs. Mary Doig led in prayer.

There were messages of greeting from the WMS Council, presented by Miss Doris Blaise of Montreal; the Synodical Society of Quebec and Eastern Ontario by Miss Isabelle McGaughey, Cornwall the Glengarry Presbyterial by Mrs. Neil Bush, Avonmore and the presbytery by Rev. Donald N. MacMillan, Finch, and a former moderator.

Rev. Bradley read a message of congratulations received from Prime Minister John Turner. Noble Villeneuve MPP extended greetings on behalf of Premier William Davis. Stewart Hart, reeve of Osnabruck township, also brought a message of congratulations.

A history of the local WMS, which involved several churches, prior to church union in 1925 and later the Seaway, namely Woodlands, Pleasant Valley, Farran's Point, Wales and Aultsville was prepared by Helen Stewart and presented by Rosemary Rutley.

The choir was under the leadership of the organist, Mrs. Marion McNaughton. A duet was sung by Nancy McNaughton and Donald Cherry entitled "Fairest Lord Jesus". As a solo number Mr. Cherry sang "How Great Thou Art". Dorothy Crites and Sharon Duprau led in a service of remembrance. The guest speaker, Mrs. Maud Fitzsimmons, widow of a former minister at the three point charges of Woodlands, Farran's Point and Aultsville, and now of Peterborough gave a few memories of early days, when she and her husband were at Woodlands. Mrs. Fitzsimmons was introduced by Jean Shaver and thanked by Margaret (Peggy) Thompson. The offering was received by four girls, Leslie Ann Doig, Sandra Fleming, Susan Donnelly and Kelly Froats. Ushers were Brent and Dwayne Donnelly, Trever and Tracy Crites.

During the evening, attention was called to a large wall hanging, which had been presented to the church at the morning service by the Women's Missionary Society. It featured symbols of the Christian faith, with the names of hundreds of church members, since the first church was built in 1795. Also included were the names of all the ministers who had served the congregations from 1795 to the present time. Rev. Fred Swann of Oshawa had been present at the morning worship. A former student at the churches of the three point charge "at the front" from 1949 to 1952 and later as minister of the local church in 1959-1961, Mr. Swann congratulated the members of the WMS.

To commemorate the occasion and in tribute to the unfailing devotion of two members to the Society for long years of faithful service in the work, honorary membership certificates were presented to (Mrs. Fred) Mabel Brassard and Mrs. Georgie (Vallance) Geddes, neither of who was able to be present, but Mrs. Geddes was accepted by her sister Kathleen on here behalf. Mrs. William Maginnis and Mrs. Ernest Naidow greeted guests at the church door. Mrs. Leila Grandaw was in charge of the guest book.

Several congratulatory messages were received from former ministers, Rev. Ivan and Mrs. Gamble, Rev. and Mrs. John Brush, Rev. and Mrs. John Murray, Rev. and Mrs. Wallace MacKinnon, Rev. and Mrs. Wilfred Jarvis. Greetings were extended by Rev. Stephen Black on behalf of Osnabruck Centre and Newington Baptist churches, also by Rev. Jacob Van der Wal (now retired) from Moose Creek and a member of Aultsville congregation.

A message of congratulations was also received from the Governor General Jeanne Sauve.

The first St. Matthew's auxiliary was formed at Woodlands on January 19, 1884, under the leadership of president, Mrs. J.K. Baillie, wife of the incumbent minister. The secretary was Mrs. John Farran. Following the building of Emmanuel Church at Aultsville another auxiliary was formed in 1902. The president was Mrs. John McConnell and Miss Effie Smith was secretary and treasurer. As a result of the St. Lawrence Seaway project, the churches came together under the banner of St. Matthew's Ingleside as one organization.

Present officers of the Ingleside group are president Mrs. Frank Stewart; secretary, Mrs. E.A. Naidow; treasurer, Mrs. Harold Shaver; friendship and service, Mrs. Jake Grandaw; life membership, Mrs. Harvey Fickes; Mrs. Naidow is Glad Tidings secretary.

Ambassador to Can. Club.

By Jean McCormick

The September 17 meeting of Avonmore WI was held at the Firehall. The motto of the evening was "it's not what we give but what we share." The roll call was an exchange of plants or plant slips.

The Hotel Dieu Hospital asked the WI to support the Palliative Care Service Craft Sale. Each member is asked to bring a craft to the October meeting. Donations will be picked up October 8-23. Outside donations will be greatly appreciated. For further information call 938-0174.

A fall rummage sale will be held at the Firehall Sat., Sept. 29, 9am-1pm. Donations may be left with Beth McIntyre or Ina McElheran.

NEWINGTON (Special) - Nineteen members answered the roll of Newington UCW as it was called by secretary Mrs. Thomas Shepherd at the September meeting which was held at the home of Mrs. Jean Shaver.

President Mrs. Chas. Tait welcomed guests and called upon Mrs. Clifton Gallinger who opened the meeting with devotions.

Mrs. Gerald Duvall in charge of programme gave an interesting word-picture of certain areas of the far East at present as compared to ancient China and noted that while great improvement may have been made in living conditions in those overpopulated areas yet the standard of living in comparison, would seem to us quite low.

Announcements of several fall activities in area churches were made as well as those of local interest, and plans for the October thank offering meeting finalized.

CNIB speaker at Ingleside

By Mrs. Lee Hesson

Mrs. Jane MacDonald, Canadian National Institute for the Blind, speaker at Ingleside Sept. 19 WI meeting was introduced by Mrs. Margaret Leete.

Mrs. Margaret Markell thanked the speaker and presented a small gift in appreciation.

Mr. Earl Jeacle and Mr. Jim Zeran, representatives from the Ingleside-Osnabruck Rotary Club sought our input regarding the future development of the property south of Hwy. No. 2 between Hoople Creek and Farran Park entrance.

President Mary Nugent welcomed members and guests. Following the Ode and Collect the roll call was taken. Members were frustrated by the many misleading and distasteful advertisements.

Members were reminded of the Ottawa Area conference at the Talisman Hotel in Ottawa Oct. 22-23: the presentation of awards at Rothwell-Osnabruck Oct. 4; and the Blood Clinic Oct. 23 at which several members will be helping and others supplying cookies.

Mrs. Jean Thompson volunteered to take the recycling course and relay it to the WI members.

A 5-10 minute study of the Handbook will be made at each meeting beginning in Oct.

Each member was asked to read Home and County page 6-7, score herself and bring the result to the Oct. meeting.

Mrs. Kay Flegg visited the WI building at Milton where 164 quilts were displayed. Queen Elizabeth II will receive the 1st prize quilt as a gift.

Mrs. Peggy Leete recommended that we should resolve and do more projects locally.

Hostesses for the tasty lunch were Mrs. Mabel Prieur and Mrs. Eileen Rutley.

St. Bernard's CWL meet

FINCH (Special) - St. Bernard's CWL met at the home of Mrs. Annie Manley. Ten members were present.

President Mary Grady opened the meeting with the League prayer.

Gertrude Morris, resolutions convenor, read an article from the Catholic Register concerning the financial help needed for young beginning farmers, such as lower interest rates for twenty years.

Kathleen MacNaughton diocesan president, gave her report on the annual diocesan meeting.

Tuesday Aug. 18 was Eucharist Day at St. Bernard's. There was a penitential service and benediction followed by mass.

A committee of five ladies met at Mary Grady's to finalize the plans for the harvest supper Sunday, Sept. 23.

Legion Branch 434 Euchre Sept. 20

CHESTERVILLE (Special) - Euchre was held by the Royal Canadian Legion Branch 434 here on Sept. 20.

The ladies high prize went to Delbert Young, while the ladies low was picked up by Eileen Barkley.

Men's high was Reg Hutt, and low winner was Garnet Cass. The door prize was claimed by Eileen Barkley.

MacIntosh Apples
PICK YOUR OWN
SATURDAY OR SUNDAY OR
PRE-PICKED ANY TIME
STARTING THIS SATURDAY
ROBERTSON'S
APPLE FARM Tel. 652-4609

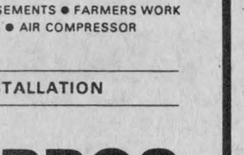



ANNOUCEMENT

OUR NEW CRUSHED STONE PIT
On the Church Road, 2 miles from Chesterville is now
OPEN FOR BUSINESS!
FOR THE BEST PRICES IN THE AREA
CALL: 448-2332
WE SELL BY THE TON ONLY!
BUILDING MOVERS ● HOUSES ● COTTAGES ● BASEMENT CONSTRUCTION
HY-HOE, 1¼ yards ● EXCAVATOR FOR DITCHES ● BASEMENTS ● FARMERS WORK
FENCE LINES ● DOZERS ● TRUCKS ● LOADERS ● AIR COMPRESSOR
FILL ● TOP SOIL ● MUCK
CLASS 'A' WEEPING BED INSTALLATION
SULLIVAN BROS. CONSTRUCTION
Chesterville — 448-2332

ANNOUNCING... OUR 1985 AUTO SHOW



PREVIEW SHOWING OF THE CARS FOR TOMORROW

Come and view all the great new 1985 car models on display for your choosing.
For comfort, styling, and advanced engineering design, consider one of these beautiful models being shown at our PREVIEW SHOWING!





Tuesday Oct. 2nd
3 p.m. - 10 p.m.



REFRESHMENTS SERVED
DOOR PRIZE

UPPER CANADA MOTOR SALES LTD.
Highways 2 & 31
MORRISBURG 543-2925
CHEVROLET Oldsmobile

DON'T MISS THIS ONCE A YEAR EVENT !



CHEVROLET Oldsmobile

MONKLAND EGG GRADING STATION

Visit our MONKLAND MINI MARKET
• ICE CREAM PARLOR • GAS BAR
MONKLAND — 346-2154

HOUGH BROS. IMPLEMENTS
FINCH
984-2622

INSURANCE
NORMAN WARNER INSURANCE BROKER INC.

CORNWALL 932-5827
MAXVILLE 527-2985
INGLESIDE 537-2241
AVONMORE 346-2185

ALL TYPES OF INSURANCE
FARM • RESIDENTIAL • COMMERCIAL
(ONTARIO & QUEBEC)

STORMONT

PLOWING MATCH

ON JOHN BRABEC'S FARM

Concession 7, Roxborough Twp.
1 mile West of Maxville
on Dyer Road

LUNCH AVAILABLE ON GROUNDS

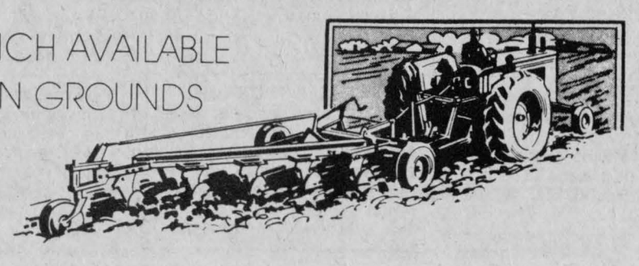

Annual Banquet, Friday, October 5, 7:30 p.m.
MONKLAND RECREATION CENTRE

Persons wishing to compete at International Match must compete at Local Match

PRIZES

1st, $25; 2nd, $23; 3rd, $21; 4th, $19; 5th, $17; 6th & Over, $15.00

FRI., OCT. 5

STORMONT PLOWING MATCH CLASSES

OPENING SPLIT COMPULSORY IN CLASS 3 (OPTIONAL IN ALL OTHERS)
Entries must be in by 10:30 a.m.

CLASS 1
Horse Plow

CLASS 2
Tractor plow, 2 or more furrows, open to all

CLASS 3
Mounted plow, 2 or more furrows, open to all
Must be opening split

CLASS 4
Mounted plow, 2 or more furrows, open to persons under 20 years of age

CLASS 5
Municipal Class

CLASS 6
Utility Class, mounted, 2 or more furrows, open to all

CLASS 7
Utility Class, 3 or more furrows, 14" or over bottoms
Open to all

CLASS 8
Ladies' Class, mounted plows

SPECIALS

STORMONT MILK COMMITTEE SPECIAL
$20.00 to youngest plowmen, resident of county

4-H SPECIAL

CO-OP SPECIAL

ROBERTSON SPECIAL

INTERNATIONAL HARVESTER SPECIAL
$15.00 in cash for best plowed land in Utility Class using a mounted plow. Three or more furrows, furrows not less than 12"
Previous winners at '84 branch Matches not eligible

TRACTORS AVAILABLE — FOR INFORM. OR BANQUET TICKETS CONTACT:
Elwyn Bender, 346-5657 or Richard Murphy, Berwick, 984-2464

Ted MORAN & Sons
• Equipment Rentals
• Sand • Gravel • Fill
• Topsoil
• Licenced Septic Bed Installations
FINCH — 984-2363

PETER BABCOCK SURGE
SURGE DAIRY FARM EQUIPMENT LIMITED RR 1, FINCH
984-2991

PETER KONINK & SONS
TRANSPORT LTD.
FINCH — 984-2878

Neville Bros.



• Truck & Backhoe Rentals
• Sand & Gravel
• Screened Sand & Top Soil
• Seed Cleaning
FINCH
984-2849 — 984-2427

BERWICK HOTEL
Doug & Dolores
Manley, Prop.

JAMIESON CAMPBELL LTD.
PURINA FEEDS — CUSTOM MIXING
MONKLAND — 346-5920

GOOD LUCK TO ALL COMPETITORS!

Stormont County Ploughing Match Association

RON'S SERVICE SHOP
YAMAHA
THE WAY IT SHOULD BE.



NEW 1985 SNOWMOBILES NOW IN STOCK!
$100.00 CASH REBATE ON NEW 84/85 YAMAHA SNOWMOBILES
538-2887
MOOSE CREEK, ONTARIO

THE RECORD

CLASSIFIED ADVERTISING

Classified Advertising call: 448-2321

For Sale

FOR SALE — 2 western pony saddles in good condition $75.00 each. Call 346-5943. 5

FOR SALE — Firewood; dry slab 8' bundles. Prost Cedar Products. Phone 543-2666. 12-4

FOR SALE — Kenmore sewing machine and cabinet; bus seats; TV antenna. 448-3612. 5

FOR SALE — Roofing, Galv. and Galvalume, $35.10 square. Pre-painted $52.20 square. Call B & B Construction, 984-2898 or 535-2820. 33tf

TREAT YOUR FEET
To better workboots by Tufmac, Gorilla, Kaufman, Greb or Boulet. Sizes 4-13. CSA from $49.95.
Lindsay & McCaffrey
General Merchants
42 Main St.
Manotick
Tel: 692-3368
34tf

FOR SALE — '77 Chrysler sedan, H.T., interior very clean, good body, tires. Good running condition, AM-FM radio, P.B., P.S., P.W., cruise control, etc. Phone 346-5523 Avonmore, Stanley Myers. 6

FOR SALE — Water softeners, Myers pump, iron or sulphur filters, chlorinators, plumbing supplies. Garry Murphy Sales and Service, Brinston, 652-4802. 21tf

NOW AVAILABLE — Balloons and flowers for all special occasions: Happy Birthday, Happy Anniversary, It's a Boy, It's a Girl, etc. Delivery available. Durant's Flowers, 448-2354. 24tf

FOR SALE — DeLaval pipeline milkers, new and used bulk tanks, vacuum pumps, pail milkers and other dairy equipment. Garry Murphy, Brinston, 652-4802. Evenings, 652-2319. 25tf

FOR SALE — Component stereo with AM-FM receiver, turntable, 2 speakers. 448-2321 days, 448-3444 evenings. 47stf



FOR SALE — Surge pipeline milking systems, parlors, feeding systems, water treatment equipment, stand-by power supply, new and used vacuum pumps, bulk tanks, milker pails and buckets. Peter Babcock Ltd., Surge Dairy Farm Equipment, 984-2991. 51tf

FOR SALE — One wood burning stove; a set of Ford hyd. ploughs - 3 furrow 12" bottom with trip beam. Phone 346-5961. 6-2

FOR SALE — High moisture corn. Phone 448-3463. 6

FOR SALE — Wooden pallets for sale. Phone 448-2314. 5-2

FOR SALE — New Holland grinder mixer No. 357. Perfect condition. Reason for selling - bought larger unit. Phone George Crites 527-5393. 6-3

FOR SALE — Bauer Jr. Supremes, size 4, used one season Phone 984-2069.

FOR SALE — 707 N.H. Harvestor 3pth. One I.H. seeder; One 1½ ton New Idea fertilizer spreader; One I.H. 155 manure spreader; one bulk tank holds 1700 litres; Stanchions and water bowls; used parts for Dion boxes. Phone Martin Witteveen 538-2262. 4tf

FOR SALE — 1 pr. Bauer Supreme Custom 100, worn 1 year size 5½. 1 pr. C.C.M. Tacks like new, size 5. Phone 448-3360. 5

FOR SALE — Sides of Pork, $1.04 lb. Country Meat Market, Dunbar 448-2123. 41tf

FOR SALE — Full size cap for half-ton truck. All aluminum construction, brown. 774-2168. 5

FOR SALE — 1974 Dart. Best offer. 448-3518. 5-1

FOR SALE — Steel buildings direct factory clearance. Up to 40 per cent discounts widths 30' to 120' any length. Limited quantities - Act Now Save. Call tollfree 1-800-461-7689. B

FOR SALE — 8 grade Holstein heifers off E.B.I. 538-2262. 4tf

For Sale

FRUIT BASKETS — For all occasions. Delivery available. Durant's Flowers, 448-2354. 24tf

FOR SALE — Used steel pipe and plate. I.R. Bell & Son, 3000 Copeland St., Cornwall. 933-1119. 31tf

FOR SALE
SCREENED TOPSOIL
also available
SCREENED SAND
NEVILLE BROS:
FINCH
984-2849
984-2427 or
537-8282



FOR SALE — 1983 Dodge Rampage (sport coupe). Excellent condition. P.S., P.B., 5 speed. Asking $6500.00. Phone 448-2346 after 4pm. 5

FOR SALE — 16.9 x 30 rear tractor tire. Call 984-2065. 5-2

FOR SALE — Air fare sale - return example, London $499.00. Amsterdam $519.00. Vancouver $329.00. Calgary $249.00. Tampa $198.00. Winchester Travel 774-2424. 5-2

FOR SALE — Florida - March break. Special for couples and families. Winchester Travel 774-2424. 5-2

FOR SALE — Tractor, International 444, gas, 1501 loader, excellent condition, $5450.00. 537-2744. 5-2

FOR SALE — Used Chore-Boy pipeline milker - 8 yrs. old - for 42 cows with 5 milker units - 2" glass line, 96" and 84" stalls; 1 Woods Ice-Bank bulk cooler - 44 can - compressor attached to tank. Ron Buchanan, Moose Creek. 538-2530. 5

FOR SALE — 1981 Ford Fairmont, 6 cyl., no rust, very good condition. Phone 448-3307. 5

FOR SALE — 100 acre farm in Berwick with bush, good land. Call 527-5462. 6-3

FOR SALE — 1976 GMC half ton, $500.00 or best offer. Phone 448-2655. 5

FOR SALE — 1974 Chevrolet van. Good condition. Safetied in June, gas tank leaks when full, $650.00 as is. Hooper's General Store, Moose Creek 538-2231. 5-1

FOR SALE — Family cow, Holstein due to freshen April 26, 1985. Free listed. Phone 534-2032.6

FOR SALE — Six holder gun cabinet with two double glass doors and two drawers. Phone 448-2896. 5

BBQ TIME IS HERE
C1 Steers
Sides, $1.45; Hinds, $1.69, Fronts, $1.28 per pound.
No. 1 Red Brand Steer
Sides, $1.69; Fronts $1.35; Hinds, $2.06 per pound.
COUNTRY MEAT MARKET
Dunbar, 448-2123
41tf

FOR SALE — Toast master custom broiler oven $25.00. Phone 448-2258. 5

FOR SALE — Long winter coat with scarf. Grey, size 5 petite. Excellent condition. Phone 448-2467 after 6pm. 5-1

AL-MOR
LADIES WEAR

THANKSGIVING SPECIAL

10% Off
LADIES FALL SUITS
(2 & 3 Piece)

CHOOSE FROM A SELECTION OF COMPLIMENTING BLOUSE, HATS & PURSES!

OPEN MONDAYS
CHESTERVILLE
448-3370

For Sale

FOR SALE — Due to arrive within the next few days are, more of the Canadian General Electric heavy duty, 5 cycle, automatic washers and dryers in almond. Save over $100.00 on the pair, at least. Fulton's T.V. and Appliances Sales-Service 448-2195 Chesterville. 5-1

LAND — **Osnabruck Twp.**, 36 acres, good mix of hardwood, cedar, and workable land. Build your home on this pretty property. Asking $27,500. **Newington,** 36 acres, terrific hobby farm site, 30 acres good farm land, balance light bush. Asking $27,500. Sven Jorgensen, Real Estate Broker, 774-3098. 5

B & E TOYS
King. St. Chesterville
448-2083
• Toys • Records • Gifts
VIDEO MOVIE & VCR RENTALS
VHS & BETA
Newest Releases:
• Making the Grade
• Against All Odds
• Hardbodies
• Hot Dog
• Weekend Pass
• Where the Boys Are

FOR SALE — Home-sewers broaden your fabric selection and save money. Sterling collection offers worldwide fashion fabric selection. Info: send $3.00 to P.O. Box 1072. Postal Stn. A, Delta, B.C. V4M 3T2. B

FOR SALE — Ball jackets - $16-up. Buy direct from the factory and save! Peter Upton Jacket Works. Call toll free 1-800-661-6461 for your free catalogue. B

FOR SALE
PLOUGH POINTS
GOOD SELECTION
IHC, ACE 8, MF, FF8,
Massey Harris PE 374
Also parts and points for overrun Triple K ploughs!
Short Farm Equipment
Chesterville
448-2374

FOR SALE — Hotel for Sale, Southwestern Manitoba. Clean Operation - excellent building - living quarters. 1,200 population. Hunting, fishing, golf, sports, swimming. Turning 700,000 plus. Additional information, call 1-204-548-2018. B

FOR SALE — Garage, sales lot 165 x 130'. Garage approx. 3400 sq. ft. Sell with-without equipment. Owner retiring. Price negotiable. (403) 523-4551. High Prairie, Ab. B

FOR SALE — All white 4 drawer dresser; vaniety with large mirror; bedside table. Phone 448-2863 after 4:30pm. 5-1

FOR SALE — Motorcycle cover, fits all types; hard wood swing cradle, maple finish. 448-2889. 5

FOR SALE — Westinghouse electric washer. In excellent condition $150.00. Small Findlay cook stove $300.00. Phone 448-2285. 5

FOR SALE — ½ or whole pork. $1.05 per lb. cut and wrapped. Henry Post. 448-2759. 5-1

FOR SALE — House - Crysler. Private sale. Modern luxurious 4 bedroom brick house, ground floor den, 2 bathrooms, 2 car garage, finished play room. Good location. Must sell. Asking $129,000. Phone 987-2952 or 987-5336. 8-4

FOR SALE — 10 steel cow stanchions $20.00 each. Must take the lot. Call 537-2240. 5

FOR SALE — Palamino quarter horse, 7 years old. Consistent winner $1,500. Phone 534-2664. 5

FOR SALE — '78 Ford Fiesta, 4 cyl., 4 speed. Asking $1195. '79 Suzuki dirt bike, 80cc, $475.00 with accessories. Phone 346-5551. 5

FOR SALE — Straw, 600 large bales, $1.00 per bale. Phone 346-2091. 6

FOR SALE — "Horse, 16 h.h., Field Hunter Type, half-bred mare (TB-Percheron), 10 yrs., quiet, dark-bay, asking $1,700.00, tel. 613-346-5788." 7

For Sale

FOR SALE — One George White Wetmore grinder blower for high moisture corn $2,000.00. Ken Carruthers. 448-2868. 5-1

For Rent

FOR RENT — Apartment in Florida with facilities $1,990.00 for six months at beach front. Phone John Kearney 613-448-2258. 5

FOR RENT — Available Oct. 1 or 16. 3 bedroom ½ double house - heated, Finch Hwy. $325.00 monthly. References. Please apply Box 368CM, Chesterville, Ont. 3tf.

FOR RENT — **Store space, approx. 900 sq. ft., King St., Chesterville. For information, call Louis Restaurant, 448-2051 and ask for Louis.** tf

FOR RENT — 4 bedroom farm house, all modern conveniences. Newington area. Phone 984-2433. 5

Notices

AGRICULTURAL WORK TRAINING — Opportunities abroad. Must have two years practical experience, be single. European, Australian, New Zealand host families. Write to International Agriculture Exchange Assoc. 1211-11th Ave., SW, Calgary, Alta. T3C 0M5. BR

BUSINESS OPPORTUNITY — $10,000 second income. Sell high quality distillers and filter kits for purifying water in the home. Contact us today for more information. Water Purity Systems, 537 Brant St., Burlington, Ont. L7R 2G6. (416) 639-0503. BR

REPAIRS & RENOVATIONS
INSIDE & OUT
NO JOB IS TOO SMALL!
Specializing in Preserved Wood Foundations
CALL:
Dale Adams
For Free Estimates
535-2745

NOTICE TO EXPECTANT MOTHERS
Visit Audrey's
1490 Bank Street, Ottawa
(south of Billings Bridge)
For maternity dresses and sportswear and ladies' fashions. Fantastic values.
Phone 733-0689
tf

NOTICE — Once a week for all your travel needs, call Diana or Dee or World Wide Travel Bureau, Cornwall, 933-8720. 33tf

WEDDING INVITATIONS, ANNOUNCEMENTS & ACCESSORIES — 3 distinctive lines. Custom Printing. Eastern Ontario Graphics Ltd., Hwy. 43, By-Pass, Chesterville. 19tf

BOARDING — All breeds dogs and cats. Breeders of Labrador Retrievers, black, chocolate, and yellow puppies. 1-987-5479, Ro-Shan Kennels Reg'd. 29tf

NOTICE — We will do custom combining grains. Also custom swathing. Will supply gravity boxes. Contact Dean Duke 448-3242. 5-9

INTERIOR DECORATING NEEDS — Wall papering, painting, general maintenance. Call 448-2854, Francis Beckstead. 27tf

CLEAN WITH STEAM — Carpet, rug and-or furniture. **FRANCIS BECKSTEAD,** 448-2854. 34tf

SULLIVAN BROS. CONSTRUCTION — Building movers, houses, cottages, basement construction, Hy-Hoe excavator for ditches, basements, farmers work, fence lines, dozers, trucks, loaders, air compressor, fill, top soil, muck. Class A weeping bed installation. In Business Since 1950. 448-2332, Chesterville. 28tf

GETTING MARRIED ? — Have your personal wedding story captured by an experienced photographer. We also take family, anniversary and personal photographs. Book early by calling Wayne LaPrade, Chesterville, 448-2321 days or 448-2852 evenings. 20tfs

Notices

NOTICE — We will do custom combining grains. Also custom swatching. Will supply gravity boxes. Contact Dean Duke 448-3242. 5-9

NOTICE — Domestic and commercial refrigeration and air conditioning. Reasonable rates. Phone 984-2626. 6tf

NOTICE — Will do custom combining, grains, corn. Trucking available, also custom ploughing, 346-5976 Avonmore. 7

NOTICE — Will babysit in my home, near Morewood. Call Colleen McLaughlin 448-2909. 5

NOTICE — For shoe repair call Peter DeRooy. 33 South St. 448-2085. 5

Wanted

HELP WANTED — To clean horse stalls weekends only. Near Crysler $4.00 per hour. 987-2059 after 6pm. 7

WANTED — To Buy BEEF HIDES. Higher prices paid. Call Ed Hartle, 346-5961. 25tf

WANTED — To buy antiques and household furniture. We buy complete and partial households. 543-2523 or 543-2226. 23tf

WANTED — Babysitter in my home $75.00 per week. Call after 6pm. 448-3489. 5

HELP WANTED — Part-time counsellors to work various shifts in group homes. Qualifications - MRC and-or experience working with the mentally handicapped and able to administer medication. Rate of pay $6.50 per hr. Apply in writing to: Dundas County Assoc. for the Mentally Retarded, P.O. Box 678, Morrisburg, Ont. K0C 1X0. Attention: Susan Saucier. 5-1

WANTED TO BUY — Beef Hides. Earl's Meats Ltd., Chesterville. 448-2324. 16tf

WANTED TO BUY — Cash paid for crocks, guns, oil lamps, washboards, old dishes, tools, furniture and household contents. Phone 448-3525. 5

FIELD SERVICE MANAGER
Your own Ontario service route. Must like working with hands and outdoor work. Have good transportation and work background. $22,000 base. Security deposit required. Call:
(416) 481-7246

ARTICLES WANTED — Top prices paid for scrap metal. Brass, copper, lead, batteries and radiators. I.R. Bell & Son, 3000 Copeland St., Cornwall. 18tf

WANTED TO BUY — Postcard collections wanted. Top prices paid for pre-1950 used or unused post cards. Write for information or mail postcards to Neil Hayne, Bath, Ontario, K0H 1G0. B

HELP WANTED — Reporter required immediately for a large Eastern Ontario weekly. The Record News, Smiths Falls, Ontario. Photography skills and car required. Excellent benefit package, competitive salary. Apply Susan Ronald, P.O. Box 158, Smiths Falls, Ontario K7A 4T1 (613) 283-3182. BR

PERFORMANCE PRINTING — Smiths Falls, Ontario requires person for Camera & Stripping Department. Must have experience stripping high quality commercial work for sheet fed press. Good compensation including paid dental insurance and profit sharing. Good hunting, fishing and outdoor recreation. Contact Plant Manger, (613) 283-3182. Mail replies to Performance Printing, Box 158, Smiths Falls, Ontario, K7A 4T1. Attention: Ken Watts. BR

WANTED — Older lady or gentlemen who can care for self, to live in my home and share expenses. Home located between Chesterville and Finch. Apply P.O. Box 368SL, Chesterville, Ont. 7

WANTED — Person to cut fire wood on half shares basis. Bush has easy access. Phone 984-2705. 6-2

HELP WANTED — Janitorial help wanted - Avonmore area, 4 hrs., per week, light work, good pay 984-2279. 5-1

Coming Events

DANCE TO THE BIG BAND SOUND — To the music of the Ken Miller ten piece orchestra playing old favorites in the smooth Lombardo, Dorcey and Goodman styles of yesteryear. Sat., Oct. 6 at the Matilda Township Hall. Admission $5.00 per person. Telephone: 652-2305 for reserve tickets which will be held at the door until 9pm. A.M. 540 CJSB would say "dance to the music of your life". This is a K. of C. 6882 Charities Function. 6-3

FINCH LADIES RECREATION MEETING — There will be a meeting of the Recreation Auxiliary on Oct. 1, 1984 at 8pm in the Finch Arena. All ladies in the Finch area are welcome. 4&5

GIANT FLEA MARKET — Sponsored by the Hospital Auxiliary (Chesterville Unit) in the Legion Hall, on Fri., Sept. 28, 10am-9pm and Sat., Sept. 29 9am-10:30am. Please contact the following persons if you have donations of suitable, clean, easily portable articles for the sale. Cora Droppo 448-2189; Marion Lynch 448-2874 or Margaret Casselman 448-2352. Your support of Hospital Auxiliary work would be much appreciated. 4&5

EUCHRE — Sponsored by Dundas Rebekah Lodge. To be held Wed., Sept. 26 in the I.O.O.F. Hall, Chesterville at 8pm. 50-50 draw. Everyone Welcome. 5

BUFFET HARVEST SUPPER — Sponsored by St. Mary's Parish. Chesterville Legion Hall, Sun., Sept. 30, 1984 from 4-7pm. Adults $5.00, children 12 and under $2.00, pre-schoolers - free. 5

GRAND OPENING
Crysler Community Centre
SAT., SEPT. 29
Tickets: $10
Includes cocktails, supper & dance: Starts at 6:00 PM
DANCE $3 - 9PM
Music by
Echo Band
Everyone Wecome!

Special Sales

YARD SALE — Saturday, Sept. 29 9am, 50 Water Street. 5

GARAGE SALE — Sat., and Sun., 29 and 30. Something for everyone, south of Newington. Road to Diamond Peat Moss. 5

YARD SALE — Last sale of the season. Something for everyone. Fri., Sept. 28 9am-5pm. Sat., Sept. 29 9am-3pm. Victoria St., Chesterville. 5-1

MOVING SALE — Wood and chrome kitchen tables, patio doors, eaves troughing, camping equipment, ski equipment, typewriter and household items. 23 Victoria St., Finch, Sat., Sept. 29 9am-5pm. Rain date Sun., Sept. 30. 5

Free

FREE — 128 page Career Guide shows how to train at home for 205 top paying full and part time jobs. Granton Institute 265 A. Adelaide St., W., Toronto. Call (416) 977-3929 today. BR

Lost

LOST — Set of keys. Morewood area. Call 448-2643. 5-1

Wanted

WANTED — Organist for Newington United Church for Sunday 9:30am service and practice once a week. Please apply to Box 119 Newington. Salary negotiable. 5

Coming Events

THE COUNTRY COTTAGE — Enjoy a pleasant drive along Hwy. 2, 2 miles east of Upper Canada Village and browse among our distinctive hand crafts and collectibles. Open Thursday, Friday, Saturday and Sunday from 10am-4pm or by appointment 537-2003 or 537-2919. 5-4

RESERVE NOV. 10 — For the Chesterville UCW annual bazaar. Guest will be Jane Gilbert of C.J.O.H. 5

MOREWOOD FLAMES BROOMBALL DANCE — Oct. 5, Chesterville Community Hall. Age of Majority required. Music Power Pak from 8pm-1am. 6

K of C Newspaper BINGO

B	I	N	G	O
2	16	36	46	63
4	17	38	48	66
6	19	40	51	68
7	20	41	52	69
10	23	44	54	74
13		45	55	
15			59	

THIS WEEK'S NUMBERS:
Sept: 25 - **B 3**; Sept: 26 - **G 58**; Sept: 27 - **B 9**; Sept: 28 - **I 22**; Sept: 29 - **O 65**:
Numbers published for dates that follow the number that allows a verified BINGO are declared Null and Void. See other ad this column. Declare winners by calling 652-4954 between 7 and 11pm.
4-1

PRESERVING THE PAST — Upper Canada Village residents will be preserving meat using 19th century methods September 29, 30. Pig butchered, sausages made, meat cured, smoked, pork salted. Located Highway 2, east of Morrisburg, Exit 758, Highway 401. 543-2911. 5-1

EUCHRE — In Fraternity Hall, Ingleside, Thurs., Sept. 27 at 8pm. Prizes and lunch. Also 50-50 draw. Everyone Welcome. Sponsored by the I.O.O.F. 5-1

PALACE HOTEL — This weekend, Fri., Sept. 28 and Sat., Sept. 22 "Frontier" at the Palace Hotel, Russell 445-9902. 5-1

HARVEST SUPPER — Sun., Sept. 30 3:30pm - Turkey - All you can eat until all are served. Lunenburg Church Hall. Adults $6.00, children 6-12 yrs. $3.00, 5 yrs. and under free. Take out orders are available. 5-1

ADVANCE NOTICE — Chalmers UCW Christmas luncheon and bazaar, Dec. 1, 1984. 5

BAZAAR AND TEA — By Knox Presbyterian Church, Moose Creek in Community Hall, Sat., Sept. 29 beginning at 1:30pm. Program: Millinery designing by Merydie Smiley. Everyone Welcome. 5

GLENGARRY JR. FARMERS — Summer-Winter Sports Festival and Dance in Maxville on Sept. 29, 1984. For further information call 527-5544. 5-1

LEGION BINGO — Sponsored by Chesterville Legion will be on Thanksgiving day, Oct. 8 1:30pm and Sat., Oct. 20 1:30pm. Jackpot of $300.00. Sponsored by Ladies Auxiliary Br. 434. 8-4

WEDDING RECEPTION — Mrs. Dorothy James of Toronto and Mrs. Isabel O'Donohue of Berwick invite everyone to the reception following the marriage of their children, Jane Service and Danny O'Donohue on Sat., Oct. 6 9pm Crysler Community Hall. Music Mojo's Disco. Lunch Served. No Jeans Allowed. 6-2

MIXED PARTY — In honour of Debbie Chambers and James Kerkhof at Winchester Community Centre, Fri., Oct. 5, 1984. Music by Shad's Disco 9pm-1am. 6-2

WEDDING RECEPTION — Mr. and Mrs. Keith Burd and Mr. and Mrs. Robert Rutley invite everyone to the reception following the marriage of their children Patsy and Byron on Sat., Sept. 29, 9pm Berwick Community Hall. Music Mojo's Disco. Lunch Served. 4&5

LONDON'S DOLL SHOW & SALE — Oct. 7, 1984. 10am-5pm. Lamplighter Inn, 591 Wellington Rd., London, Ont. Just north of Hwy. 401. Antique, modern, reproduction and collectible dolls and related items, tea room. Adults $1.50. Children $.75. B

Coming Events

DUNDAS BEEF PRODUCER'S — LAST CHANCE Organizational meeting for Dundas Beef Management Club. Purpose of club to permit producers in Dundas county to participate in O.M.A.F. Beef Initiatives Programs. Sheep and beef cattle development program. Location: Board room A O.M.A.F. Office Winchester. Time: 8:00 p.m. Thursday Oct. 4, 1984. O.M.A.F. Officials will be on hand to answer questions. Enrolment forms will be available at the meeting. All producers planning to participate in the program in 1984 should attend this meeting as the deadline for signing up will be only a few days away. 6-2

THANKSGIVING BAZAAR, TEA & BAKE SALE — Crafts, tea tables and baked goods. Legion Hall Sat., Oct. 6 1pm. Sponsored by St. Andrew's Presbyterian Ladies, Chesterville. 6

NEWSPAPER BINGO
"Full Card to Win"
$1,000 CASH PRIZE
Players must be 16 years of age or over. One number drawn each day, Tuesday through Saturday, published in this column until a BINGO winner is declared and verified. See separate ad this column for numbers drawn. Payment to winner(s) will be made 48 hours following verification of declared BINGO. In event of more than one verified declared winner the prize will be equally divided. All committee decisions will be finall
BINGO CARDS AVAILABLE
$1 Each 6/$5
at the following locations:
Earl's Meats Ltd.
Chesterville Record office
Lakeside Inn
Ingleside Lanes
Sponsored by Council 6882, Knights of Columbus, Lottery Licence 40772 - Ministry of C. & C.R.
4tf

25th WEDDING ANNIVERSARY — In honour of Donnie and Marlene Irven Sept. 29, Chesterville Arena. Dancing 9pm-1am to Robin Averill. Everyone Welcome. 5-2

OCTOBERFEST TOUR: To Kitchener-Waterloo including Mennonite Tour and Cullen Gardens. Deluxe accommodations $199.00 per person, double occupancy. Includes many extras. For more information contact Stormont Tours 346-2063. 6-3

RUMMAGE SALE — Avonmore W.I. will be holding a rummage sale on nearly new clothing, books, housekeeper's table, variety of items in the Fire Hall in Avonmore Sept. 29 from 9am-1pm. 5-2

SOCIAL EVENING — For Chesterville Agricultural Society members and friends Sat., Sept. 29, 1984. Everyone Welcome. For information please call 448-3507. 5

REGISTRATION FOR BEGINNERS CAKE DECORATING COURSE — Oct. 2 7-10pm. Four Tues. Nights. Country Cake Boutique 448-2474. 5-2

143rd ANNIVERSARY — Everyone is Welcome to the celebration of the Osnabruck Baptist Church, Sun., Sept. 30 at 11am and 8pm. Morning guest speaker, the Rev. Robert Muse of Ontario Bible College. Evening musical service featuring "Shine". 5-1

BINGO
PLAY TO WIN ALL OR PART OF
$1,000 Cash
See other ads in this column for details of K. of C. Newspaper Bingo.
4tf

CONSIGNMENT SALE — Ontario's largest farm machinery consignment sale, Norwich, Ont. Fri., Oct. 12, 1984 10am. (Sales conducted second Fri. each month). Approx. 150-175 tractors plus all types of farm equipment. Consignments welcome. For more information call (519) 424-9998 or (519) 424-9093. Proprietors K.S. Hamulecki & Sons. B

Auction Sales

FARM AUCTION SALE
SAT., SEPT. 29
10:30am
3 miles south of highway 43, on the farm of Mr. Martin Timmers, Avonmore, Ont.
120 head of free listed, registered and N I P grade Holstein cattle. A.L. breeding with a July BCA 146-149; 60 mature cows bred for year round milking; 17 heifers due for fall; 32 yearling open heifers; 10 calves; 1 bull. **Machinery:** Full and complete line of farm machinery and milking equipment. The machinery and milking equipment. The machinery is in excellent condition, purchased in the last few years. **Hay:** 10,000 bales.

AUCTIONEERS
Leo Menard 232-3916
Regent Menard 443-2884
Delmer Spratt 822-1351
TERMS—CASH
5-2

ESTATE AUCTION SALE
HOUSEHOLD FURNITURE & MISC. ARTICLES
1 mile west of Ormond, just off Hwy. 31, 3 miles south of Vernon, at the residence of Maurice Ladoceur.
SAT., OCT. 6,
12:30 PM
To settle the estate of the late E. Joy Lyon, the following will be sold:
Stove and fridge (Avocado); Westinghouse fridge; old wooden pedestal dining room table; Krohler wingback chesterfield & chair (blue); rocker (oak); platform rocker (antique); highboy rocker; cane bottom chair; 4 ladder back chairs (no seats); pine cedar chest; washstand; small desk; walnut dresser with bevelled mirror, matching; vanity & stool; kitchen chrome set; chesterfield & chair; hide-a-bed (love seat); 20'' color TV; portable color TV; telephone stand; small stands; stereo; radios; clocks; lamps; pictures; swivel chair; antique arm chair; night stand; ¾ bed; single bed; air conditioner 20,000 BTU; dehumidifier; assorted dishes; silver tea service; set of dishes; kitchen utensils; silver forks & spoons; wicker hamper; Roxton lamp; pressure cooker; crock; wrought iron table; lawn furniture; round table lounge; Franklin wood stove; Sunbeam electric lawn mower; 4hp Ariens snowblower; many other articles.
TERMS—CASH
Wm. Lyon - Executor
AUCTIONEERS
Carson Hill 821-2946 **Stewart James 821-2784**
5-1

AUCTION SALE
H.H. FURNITURE
FARM MACHINERY,
LAWN TRACTOR & FEED, GOATS & SHEEP
1½ miles straight east of
MOREWOOD
SAT., OCT. 6
12: NOON
Viking electric stove; two Admiral fridges; Viscount 21 cu. ft. freezer; Kenmore automatic washer; Inglis dryer; color TV, teak wood dining room table & six chairs; teak coffee & end tables; two chesterfields & chairs; hide-a-bed; six wooden kitchen chairs; two double beds; queen size bed; dressers; night tables; small tables; antique dining room table; dishes; small appliances; bedding; hall tree; mirrors; desk & swivel chair; bookcase; filing cabinet; portable typewriter; metal shelving; cabinet model stereo & radio comb.; books; plants; cream separator; milk cans; toys; paint; picnic table; canoe & paddles; forks & shovels; barrels; sap buckets; spoils; router electric drill; jig saw; orbital saw; electric paint sprayer; 30' alum. ex. ladder; alum. step ladder; White 10hp riding lawn mower; Allis Chalmers 8hp show blower; Troy belt 7hp rototiller; **Machinery 2PM:** Massey Ferguson No. 135 diesel tractor, loader, snow bucket & chains; New Holland No. 467 haybine; Massey Ferguson No. 9 hay baler; Stewart electric clippers; Oliver siderake; George White 9 ton hay wagon with 20' hay rack; hay stooker, 45' pipe hay elevator with motor; M.F. pto manure spreader; M.F. 3 pth 3 furrow plow; M.F. 3 pth 9' disc; Massey Harris seed drill; 3 section drag harrows; 2 electric fencers; 4 sections of Flexinet portable fencing; 50 sheets of used tin; posts; wire; beams; sheep feeders; platform scales; troughs; poultry cages; 2 wheel barrows; utility trailer; garden tools; western pony saddle; 3 pth wood splitter; chain saw; electric milk house heater; 2000 bales of first & second cut hay; two angora registered buck goats; one registered ram Bouillet ram; one registered Suffolk ram;. Many unlisted items.
TERMS—CASH
PROP.
John Haitsma
448-3510
AUCTIONEER
Harold Ball
448-3161
AUCTIONEER NOTE: Mr. Haitma has sold the farm and is moving to Manitoba. Every item has to be sold regardless of price.
5-1

AUCTION SALE — Large clearance and consignment auction at Wayne Ward Farm Equip. Hwy. No 6, Wiarton, Ont. Fri., Sept. 28, 10am. Approx. 75 tractors, crawlers, combines, plus a large variety of new and used farm equipment. Sales held 4th Fri., of each month. For more information call (519) 534-1638 or 534-2980. One of Ontario's fastest growing monthly farm equipment consignment auctions. Wayne Ward Farm Equipment Hwy. No. 6, Wiarton, Ont. B

AUCTION SALE — Every Fri. at 7pm. McHaffie Auction Hall, Morrisburg, Ont. Open every Monday and Tuesday evening 6-8pm to receive your consignments. We buy and sell antiques, complete and partial households. **Auctioneer:** Sheila McHaffie 543-2523, 543-2226. 25tf

---

AUCTION SALE
FURNITURE, COLLECTIBLES, AND MISC.
St. Peter's Anglican Church
INGLESIDE, ONT.
THURS., SEPT. 27, 6:30pm
Electric organ; antique clock; radio; T.V.; chesterfield and chairs; drapes; trunk; light fixtures; assortment of lamps; assortment of chairs; bed; new Junior Tack skates; downhill ski boots; cross country skiis; BBQ's; games; crib; dishes; child's bicycle; wooden doors; aluminum door; electric motor; other articles too numerous to mention.
TERMS—CASH OR ACCEPTABLE CHEQUE

AUCTIONEER
Flora Dumouchel
Ingleside, Ont.
537-2925.
5-1

Cards of Thanks

CARD OF THANKS
We wish to express our sincere thanks to all those who supported us in our bereavement on the loss of a dear sister, Jean Morrow. Special thanks to neighbours, relatives and friends who provided food and help. All these kind acts will always be remembered.
Olive Whittaker,
Lloyd and Leila Merkley.
5-1

CARD OF THANKS
In Appreciation: Due to health reasons I am compelled to give up my service to you as your bread salesman. I wish to express my sincere thanks to everyone I had the pleasure of serving during the past 35 years. During this time I have made many friends and acquaintances which have made my job especially rewarding. Your friendship and patronage will never be forgotten.
Thanks again,
Lorne Jordan.
5

CARD OF THANKS
The family of the late, Dora Timmers, wish to express our sincere thanks and appreciation to all our relatives and friends for all the lovely flowers, cards and donations to the Heart Fund. Thanks to all the neighbours who brought food to our homes and helped out in any way. All your kindnesses will long be remembered.
Martin and Family.
5

CARD OF THANKS
Many thanks for the cards and treats from family and friends, while I was a patient in Winchester Hospital and Dr. H. Justus. Also nurses of G. 25.
Margaret McMahon.

CARD OF THANKS
We would like to extend our sincere thanks to everyone who made our reception such a happy occasion. It will always be remembered.
Barry and Linda Lajoie.
5

CARD OF THANKS
We would like to express our thanks to all in Morewood and area, for making our bottle drive a great success.
Morewood Ladies,
Broomball Team.
5

Births

BIRTH ANNOUNCEMENT
BAKER — Wally and Joanne are happy to announce the birth of their son, Joseph Benjamin (Joey) on Sept. 12, 1984. A special thank you to Dr. Rosenquist and the maternity staff at W.D.M.H.
5-1

BIRTH ANNOUNCEMENT
DILLABOUGH — Robert and Mary are pleased to announce the arrival of their second son, Cory Martin weighing 6 lbs. 6½ ozs. on Sept. 18, 1984. Special thanks to Dr. Slowey, the staff in the maternity ward and all those who helped welcome our new arrival with cards and gifts. 5

BIRTH ANNOUNCEMENT
MANN — Brian and Ina are pleased to announce the safe arrival on Sept. 18, 1984 of Alyson Audra weighting 7 lbs. 6 ozs. A sister for Benjamin.
5-1

In Memoriams

IN MEMORIAM
FROATS — In loving memory of a dear twin sister, Orlean, who passed away Sept. 28, 1982.
A golden heart stopped beating,
Two willing hands at rest.
God broke our hearts to prove to us
He only takes the best.
Lovingly remembered by,
Twin sister Kathleen Bouck and
Velma Allan.
5

IN MEMORIAM
FROATS — In loving memory of my dear mother, Orlean, who passed away Sept. 28, 1982.
I do not need a special day,
To bring you to my mind,
For the days I do not think of you
Are very hard to find.
Love,
Tony, Ralph Butler, and Family.
5

Notices

TRUCKING
Service Available
WE WILL HAUL
• Corn • Gravel
• Crushed Rock
• Stone Dust • Top Soil
All At Reasonable Rates
For More Information Call:
EUGENE VANIER & SONS
BERWICK
EUGENE 984-2676 **ROGER 984-2698**
6-1

HEATHER'S VIDEO
VCR RENTALS
VHS & Beta
Newest Releases
• The Ice Pirates
• Hard Bodies
• Friday the 13th, Part 3
• Against All Odds
• Strawberry Shortcake & The Big Apple
• The Treasurer
CRYSLER
987-2164

LABELLE'S BEAUTY SALON
38 KING ST.
(Across from CO-OP)
CHESTERVILLE
The friendliest place for a hair affair!
UNISEX
OPEN 6 DAYS A WEEK
Mon-Wed: 8:30am-5pm
Thurs & Fri: 8:30am-9pm
Saturday: 7:30am-4pm
FOUR OF US TO SERVE YOU!
NO APPOINTMENT NECESSARY!
448-2223 tf

OFFICIAL
PASSPORT
PHOTOS
I.D.—CITIZENSHIP
FINISHED WHILE-U-WAIT
WAYNE LAPRADE PHOTOGRAPHY
CHESTERVILLE
448-2321
After 5pm call..... 448-2852

CHESTERVILLE'S HAIR STUDIO
CREATIVE
IN ALL ASPECTS
MEN WOMEN & CHILDREN
OPEN 6 DAYS A WEEK!
MON.-WED. 9-5
THURS. 9-9
FRI. & SAT. 9-5
NO APPOINTMENT NECESSARY
448-3674

WE'RE THE NOBODY THAT UNDERSELLS EVERYBODY
HOUSE OF LIGHTING
16 JOHNSON CRESC.
3 STREETS NORTH OF SHOPPING PLAZA
534-2912 LONG SAULT ONT.
OVER 3,000 FIXTURES ON DISPLAY

NATIONVIEW SERVICE CENTRE (CHESTERVILLE)
PETRO-CANADA
A DIVISION OF 512031 ONTARIO LTD
MECHANICS
MONDAY TO FRIDAY
8AM-5PM
GAS HOURS
MON.—FRI. — 6AM-10PM
SATURDAY — 7AM-10PM
SUNDAY — 8AM-8PM
(Every Sunday & Holidays)
JUDY & FRANK HEERKENS
CHESTERVILLE - 448-3600

WARD MALLETTE
CHARTERED ACCOUNTANTS
Providing services in the areas of:
— Financial statement preparation
— Personal and corporate taxation
— Farm tax returns
— Farm sales and interfamily transfers
— Bookkeeping services
Municipal Buildings
Winchester, Ontario.
774-3549
774-3403

Century 21
504 MAIN ST., WINCHESTER 774-3990
McIntosh & Proulx REAL ESTATE LIMITED member broker
L290 $14,000 — COUNTRY BUILDING LOT: Oxford Mills area, west of Kemptville: 6 acres of mature trees and two acres of good garden soil already plowed, on well maintained road: **Karl Krause, 258-4281:**
R983 $45,000 — Winchester Springs, 3 bedroom, 1½ storey, new dutch windows and doors, asphalt roof, partially renovated on paved road, good starter home: **Linda Fisher, 821-3774:**
R974 $47,000 — 1½ storey, 3 bedroom home on 1 acre country lot: Eye-catching landscaping, home tastefully decorated, garage and workshop 1 year old: Terms available: **Al Loynachan, 537-2161:**
R1004 $75,900 — Morrisburg: 2& bedroom brick bungalow, finished rec room with bar, laundry room and cold storage area, 1½ baths, 18' x 36' inground pool, double paved driveway and carport: **Maurice Eyre, 543-2391:**
MAKING HOMES AFFORDABLE, CENTURY 21.™
MLS

RE/MAX
Homestead Realty Ltd.
TONY WELLAND
BROKER/OWNER
984-2273 (home) **443-3961** (office)

Above the Crowd!

RE/MAX gateway realty ltd.
1663 Carling Ave.
Ottawa, Ont. K2A 1C4
Lorraine Lefebvre
448-2454
$28,500 — 2 bedroom on 2 acres with apple orchard, West of Avonmore. Many major renovations done, some work still required. Good starter home.
$32,500 — 3 bedroom, Finch Village. Well maintained home on 50' x 150' lot. Some character retained in this cosy home.
$46,000 — If you require a home in Chesterville Village take a good look at this move-in condition duplex. The added income of the apartment will help make this an easy affordable home.

JOHN A. ALLISON
REAL ESTATE BROKER
MORRISBURG, ONT. PHONE 543-2044
RESIDENCE - 543-2989
HIGHWAY 43 — This older 4 bedroom frame home, located between Finch and Chesterville on Highway 43, has had lots of tender loving care: Clean and appealing, inside and out: Garage and outbuildings, all on an extra large lot: Asking $41,900. (4851)
96 ACRES — Vacant land in the Winchester area: 3 wells and pond on property: Asking $67,000. (4819)
HOBBY FARM — With many possibilities: Approximately 5 acres, four bedroom home with completely renovated interior: Double barn, granary, lean-to, pump and milk house: Above ground pool: Additional 10 acres available: County Road # 7 at Elma Asking $79,900. MLS (4860)
GAR EDEN HEIGHTS — 9 residential building lots, ranging in price from $8,000 to $11,300. Call for further details: (4859)
OFFICE — 543-2044
AREA SALES REPRESENTATIVES
Dale Beckstead 652-4396
Gloria Brown 543-3241
Keith Droppo 448-2404
Leon Marcellus 448-2444
Peter van Veen 543-2097
Colleen Shay 543-3351

Century 21
CARRIERE-PEDERSEN REALTY LTD.
MEMBER BROKER
1.22 Sydney Street
Cornwall, Ontario
K6H 3H2
Business:
(613) 938-2747
CP327 — Newington area. 4 bedroom, kitchen, dining room. Living room, 4 pc. bath, large lot and garage. All this for $31,900. Assumable mortgage.
FINCH-BERWICK AREA — 4 bedroom home, kitchen, dining room, living room, family room on the main floor with insulated heated garage on 3½ acre lot approx.
HOBBY FARM — 25 acres, all clear, house remodelled, barn and shed, Finch area. Must look at this one!
FOR MORE INFORMATION CONTACT:
PERCY JACKSON
Sales Representative
984-2311
Finch, Ontario.

Wanted To Buy

Free-Listed Holstein Heifers for Vermont, Close and Fresh
P.B. Holstein Heifers for Korea, Short-Bred
REQUIREMENTS:
Dam must have 110 BCA for milk and fat, 3.5 test. Sire must be -2 on new scale.
Age: 18 to 26 months, bred from 2 months to 6 months.
Price: $1,000 to $1,200.
Also market for
BRED HEIFERS, PUREBRED AND GRADE
ALSO OPEN HEIFERS
for Texas, Quebec, New York & Mexico
HOLSTEIN BULLS FOR SALE
Round Oak Rag Apple Elevation Son. Dam BCA 212-239, 4.15%.
Hilltopper Warden Son. Dam VG, BCA 166-167. 2nd Dam, VG, 163-183; 3rd Dam, EX, 158-191; 4th Dam, VG, 2 Star, 4.3%.
Doug Hitsman 448-2837
Call before 7am or after 5pm

LOOK WHO JUST MADE THE TEAM.
Jack McLaren
774-3309

Jack is living in Winchester and is looking forward to his new career in real estate. Whether you wish to buy or sell, give Jack a call.
Meet your newest Neighborhood Professional™ A member of the most consistently successful team in real estate — Century 21®. A Neighborhood Professional's training will help you with all of your real estate needs. From showing off your house properly to closing the sale and handling the time-consuming paper work.
Century 21
504 MAIN ST., WINCHESTER, 774-3990
McIntosh & Proulx REAL ESTATE LIMITED member broker

GENERAL INSTRUMENT
SATELLITE TV SYSTEMS


An exciting new world of home entertainment
- Picture-perfect reception
- Spun aluminum dish
- Stereo sound
- Electronic polarization
- Block downconversion (allows multi-receiver hook-ups to one dish)

$2,695
BLACK & POLLOCK
Satellite Systems Incorporated
Black's TV & Appliances
Williamsburg 535-2561
John Pollock
Winchester 774-3519

SAUVÉ
REAL ESTATE LIMITED
ALEXANDRIA (613) 525-2940
FARMS
$25,000. — 50 acres, house not liveable at present time, some bush, south of Avonmore.
$49,900. — 109 acres, approx. ½ workable, 2 storey, 3 or 4 bedroom home, needs modernization. Small barn. Avonmore-Monkland area.
$72,000. — Approximately 75 acres. Attractive well renovated 1½ storey farm home, 3 bedrooms, fireplace, maintenace free exterior, good barn, shed . West of Avonmore.
$120,000. — JUST LISTED! Approximately 200 acres, good brick 1½ storey home. Excellent barn, stable cleaner, milk house, silo & unloader. Priced to sell. Sandringham Area.
HOMES
$35,200. — 3 bedroom, 1½ storey home, maintenance free exterior. Electric & wood heat. Separate garage and guest room. Large well landscaped lot. Maxville.
LAND
$11,500. — 17¼ acres, approximately ½ mixed bush, south west of Avonmore.
$11,900. — 15 acres clear land. Shed, foundation built in 1981, diesel powered sawmill. Newington area.
$15,000. — Excellent building lot, 21 acres, mostly bush, frontage on 2 roads. Avonmore area.
FOR MORE INFORMATION
CONTACT
HERB SCHWARTZ
AT
The Berry Patch
Located on Avonmore Road, just north of Avonmore.
346-5721

Bicentennial reflections on Canadian Pioneer woman spirit

A Record reader from Avonmore has chosen to celebrate Ontario's bicentennial by writing a nostalgic chronicle of the hardy pioneer women in her family. We thought we would share this story with everyone.

THE FREE SPIRIT OF THE PIONEER WOMAN
By Margaret Cameron

One doesn't have to visit Upper Canada Village to experience the cultural shock of stepping back into time, using kerosene lamps and cooking by woodstove. Ever since I decided to leave the city ten years ago to return to my 'roots' I never regretted my decsion.

Every family is knit into history by the strong strands of family reminiscences, and , in my case, it is easy to see why so many of my grand-aunts and grand-uncles lived well into their nineties as healthy, useful citizens of the community, the end products of a harsh farm life.

One grand-uncle of mine, who died at one hundred and one years of age, retired to the village of Chesterville. At one hundred he was reading Churchill's memoirs and shovelling the walk during winter, wondering 'why he was beginning to feel weak'. His daughter tended home for him. Aung Maggy, his sister, was baking doughnuts when she was well into her nineties, keeping house in Winchester, aided by her niece.

She and her brother, James, were born on a farm north of Winchester, Ontario, the son and daughter of Christopher Johnstone who had emigrated to Dundas from the south of Scotland during the mid 1800s. The oldest daughter, Jane, used to regale me with tales of the ocean crossing which took four months by sailing ship when she was five years of age.

Lena Waldorf, a great grandmother a few times removed, trekked from the Mohawk River Valley after the American Revolution with her two sons, Martin and John, settling in Osnabruck in 1784. Her husband, Martin Waldorf, was killed during the revolution.

My grandmother Cameron was of Highland stock, A Sutherland descended from the family which settled around Sutherland Creek east of Lancaster, Ontario, in 1784. I spent many Sunday afternoons listening to my grandmother Cameron and her sisters speak the soft yet guttural Gaelic. It was a joy to hear her quote chapters from the Bible in a language she held so dear, even though in her youth she taught school in English.

She was born in Roxborough Township in 1854, attended high school in Cornwall and model school in Morrisburg. Afterwards she taught in a small wooden schoolhouse north of Avonmore, walking miles each day in order to pursue a career. She died in 1949 leaving me a legacy of affection for these counties.

She had many stories to tell and one of her favourite people was her grandmother, Catharine MacDonell, who was married in St. Raphaels Church in May 1815, to George Sutherland. She used to read the Bible to her grandmother when she went blind in old age. A stone dial carved by George Sutherland from the same hunk of stone as the corner-stone of St. Raphaels Church now rests near St. Andrews.

Nancy Cameron from Summerstown married Donald Cameron and they settled in Finch Township in 1808, where a small clearing was made and a log cabin built.

During the early springtime of early 1809, Nancy Cameron hiked down the blazed Indian trail to the 'front' where at Summerstown she visited relatives. On her return home she was to carry supplies, but when she was away her husband, Donald was killed by a falling tree.

According to family records "...the men carried the body down the trail from Finch to Lot 6, Concession 4, Cornwall to Lot 21, Concession 4, Finch. Fires had to be made when they stopped at night in order to keep the wolves away from the body. The younger men or boys kept a large fire going in the cemetery on the hill off the South Branch Road to get the frost out of the ground, so a grave could be dug for the burial.'

Donald Cameron's wife became known as 'The Red Widow Cameron' because of the color of her hair. She was left not only to cope with the wilderness but also with four young children, the youngest being a boy not a year old. Duncan grew into a man of six feet five, and the family was referred to as 'the Donald Big Duncans'. Eventually, land from the farm was donated for a school, the Cameron schoolhouse.

Among pioneer families the women always took risks and did hard work alongside the men in a wilderness beset with frigid winters, the wolves and other wild animals being a constant threat to the pioneers.

When I was a child I played in the log cabin Donald built, and I saw the tree which had grown from the stump of the one which fell upon him, and I wondered how his wife ever survived in such a lonely spot.

Hardship? Living by kerosene lamp and eating food cooked on a woodstove is a delight in this year of bicentennial when one considers the number of people who go camping and eat food cooked on open barbecues, while modern conveniences overflow in ultra modern country kitchens.

My great-great-grandfather, Donald Cameron, did not survive in the wilderness although his widow along with her four children lived long enough to see the forest retreat.

By simply enduring day to day like our pioneer ancestors did, searching out the answers to the dilemma which is life itself...the free spirit of the pioneer woman still exists in her descendants.

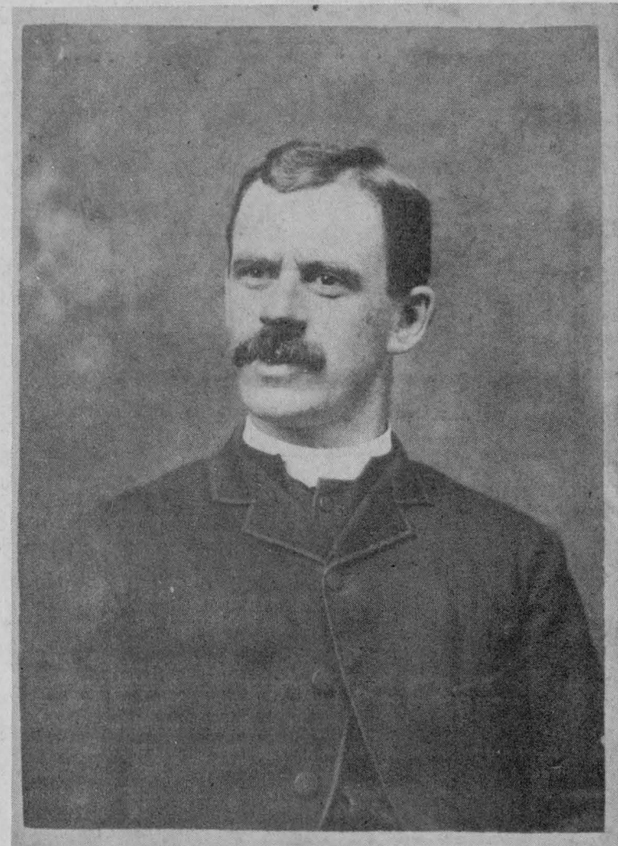



These pictures were lent to us by Mrs. W. McPherson, Morewood. The persons in the photo, Rev. and Mrs. William Shearer, are her ancestors. Rev. Shearer was the Presbyterian Church minister, Morewood, from 1886-1890. The first WMS was organized by Mrs. Shearer who was the first president in 1890. The meeting was held at the home of Mrs. Thomas MacGregor. Later the family moved to Quebec. Rev. and Mrs. Shearer are the grandparents of Mrs. Wray McPherson (Jessie McPherson) nee Morrison, daughter of Rev. W.A. Morrison. These photos were taken by C. Morrison of Chesterville between 1886 and 1890.

Bookmobile Oct. schedule

(Special) - During the month of October the bookmobile will visit the communities in the three United Counties, on the following schedule:

Monday, October 22: St. Lawrence Estate (9-9:15); Curry Hill (10-10:30); Bainsville (10:45-11); North Lancaster (11:20-11:50); Glen Norman (1-1:20); Green Valley (1:30-1:50); Glenbrook (2:15-2:30); Glendale (2:45-3:10).

Tuesdays, October 9 & 23: Strathmore (9:30-10); Gravel Hill (10-30-11); Monkland (11:15-11:30); Greenfield (12:50-1:15); Apple Hill (1:30-1:50); Martintown (2:05-2:30); St. Raphaels (2:45-3:05).

Wednesdays, October 10 & 24: Riverside Heights (9:30-9:45); Stampville (10:20-10:50); Hainsville (11:05-11:30); Dunbar (12:50-1:15); Grantley (1:30-1:50); Lunenburg (2:40-3).

Thursdays, October 11 & 25: Glen Robertson (9:30-10); Glen Sandfield (10:10-10:30); Lochiel (10:45-11:15); McCrimmons Corners 11:30-12); Dunvegan (1:15-1:45); Northfield Station (2:30-2:50).

Fridays, October 12 & 26: Morewood (10-10:40); Ormond (10:50-11:10); Hallville 11:30-12); Mountain (1:15-1:45).

North Dundas News

By Pia Jampen and Caren Wu

Life at North Dundas has now returned to a normal school pace with teachers testing, students dancing and teams practising.

On Wednesday, Sept. 19 our first school dance of this yer was held. It was one of those dances that really got everybody rockin' and rollin' to the music of Mojo and the cheers of our new lifesize mascot, Tim Grose as the Tasmanian Devil. According to our organizers, the dance was a great success.

As the days get closer to Sept. 25 more and more people are gearing up for the annual walk, run or crawl-a-thon, with money to be raised for a truly good cause, the school athletic association. Last year money raised by the A.A. was used for tennis court fencing and a new score clock. This year money will be used for fitness and weight training equipment for our new fitness room.

The intramural school football teams contested victory but there was no contest as Black house smashed Gold 11 to 1. Beter luck next time, Gold!

On Friday school pictures were taken.

The week was shortened so that interested parents and students could attend the Papal Mass in Ottawa.

PROFESSIONAL DIRECTORY



KINKAID AND LONEY MONUMENTS
Smiths Falls, Ontario

Monuments Erected Anywhere in Eastern Ontario
Smiths Falls 283-3480 Morrisburg 543-3184
Chesterville Area
GERALD HOLMES
Evenings 774-2665
Authorized Dealer For
ROCK OF AGES MEMORIALS
Sept. 1983



House of Spirits
Wine & Beer Making Supplies
Barkley Road
¼ mile east of Hwy. 31, North of Williamsburg.
774-3358 after 6pm
Debbie Etherington *Steven Barkley*
Hours:
Weekdays, 6pm-9pm,
Weekends, 10am-9pm.

HENDERSON'S
CUSTOM MEAT CUTTING SHOP & ABBATOIR
TUESDAY IS SLAUGHTERING DAY
Government inspected beef and pork for sale
QUICK FREEZING & BONELESS CUTTING OUR SPECIALTY!
448-3471

CONSEIL D'EDUCATION DES COMTÉS DE Stormont, Dundas & Glengarry
COUNTY BOARD OF EDUCATION
902 ouest, 2e Rue Second Street West
Cornwall, Ontario K6H 5S6
North Dundas District High School
R. R. No. 3 Chesterville, Ontario K0C 1H0 (613) 448-2328
S.D. & G.
North Dundas District High School
CONTINUING EDUCATION EVENING CLASS
INTRODUCTION TO COMPUTER PROGRAMMING IN BASIC
Tuesday Nights
Starting Tuesday, October 9th
for 10 weeks
Instructor: Mr. C. Bowen
Register by phone prior to Friday, October 5!

Belmont Chesterfield & Sons
BACK TO SCHOOL SPECIAL
HAVE A CHESTERFIELD SET (2 Piece) RECOVERED & THE THIRD PIECE RECOVERED FOR **FREE!**
KITCHEN CHAIRS starting at each $9



- Antique Specialists
- Work Guaranteed
- FREE ESTIMATES

Call: 984-2259
RR2, NEWINGTON

Brownlee Funeral Home
ONTARIO FUNERAL SERVICE ASSOCIATION (Incorporated)
Member THE ORDER OF THE GOLDEN RULE
Finch 984-2234

Biccum & McIntosh Ltd.
MIKE BRANNEN
YOUR REGISTERED INS. BROKER
BUSINESS: 774-2832
WINCHESTER, Ont.
RESIDENCE: 448-2455
CHESTERVILLE, Ont.

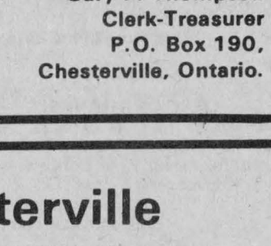

SPECIAL DISCOUNTS
- Farms & Agriculture
- Commercial
- Household
- Auto
- Life

" Free Insurance Quotations All The Choice In The World"

VILLAGE OF CHESTERVILLE

OFFICE POSITION

The Clerk of the Village will accept typed applications for a clerical position until *October 11, 1984* at *3:00pm.* The resume should include references to your education, work experience, work related skills, ie: typing, bookkeeping, shorthand, cash experience, etc. Also include references and a brief explanation of why you are interested in the position. Salary negotiable.

Gary P. Thompson
Clerk-Treasurer
P.O. Box 190,
Chesterville, Ontario.

Chesterville Progressive Conservative Association

GENERAL MEETING

A general meeting of the Chesterville P.C. Association will be held at the offices of Cass, Workman, 13 Ralph Street at 8 o'clock p.m. on *Wednesday, October 3rd, 1984* for the purpose of -

1 Choosing delegates and alternates for the provincial riding nomination meeting,
2 Electing a lady Association vice-chairman,
3 Electing a Secretary,
4 Such other business as may arise.

25 Sept., 1984 **James H. Sullivan, Chairman**
5-1

SUNDAY SERVICES



CHRISTIAN REFORMED CHURCH
Williamsburg, Ontario
Minister: Rev: Wieger DeJong
SUNDAY, SEPT: 30, 1984
9:30am — Morning Service
7:30 p:m:
GOSPEL FEATURE FILM
"The Prosecutor"
Nursery provided during both services: You are invited to worship with us:
May 1985

UNITED CHURCHES
Chesterville - Morewood
Minister: Rev: L:M: Ferguson
SUNDAY, SEPT: 30, 1984
9:30am — Morewood
11:00am — Chesterville
EVERYONE WELCOME
December 1984

ST: MARY'S CATHOLIC CHURCH
Chesterville
Pastor: Rev: J: Appelman
SUNDAY, SEPT: 30, 1984
HOLY MASS
Saturday - 7:30pm
Sunday - 9am & 11am
Weekdays - 9am
September 1985

CHESTERVILLE CHRISTIAN FELLOWSHIP
13 Albert Street
Pastor: Rev: R:S: Bombay
448-2084
SUNDAY, SEPT: 30, 1984
10:00am
Family Bible Hour
11:00am
Morning Service of Worship
7:30pm
Evening Service
Affiliated with the Pentecostal Assemblies of Canada
May 1985

HOLY TRINITY ANGLICAN CHURCH
Rev: J:A: Dobson
774-2236
SUNDAY, SEPT: 30, 1984
9:30 AM
Harvest HC
March 1985

PRESBYTERIAN CHURCH
Morewood
St: Andrew's, Chesterville
Minister: Rev: Bert de Bruijn
448-2516
SUNDAY, SEPT: 30, 1984
CHESTERVILLE
PLEASE NOTE TIME CHANGE
11 AM - Anniversary Service
Guest Minister:
Rev: Dr: W:L: MacLellan
Pot Luck Dinner
following the service in the Drop-In Center
Morewood
Joining St: Andrew's

DUNBAR PRESBYTERIAN CHURCH
Dunbar
Minister: Rev: Ed Wiley
B:Sc:, M: Div:
543-2160
SUNDAY, SEPT: 30, 1984
9:30 am - Sunday School
Sunday Service
EVERYONE WELCOME
April 1985

Season promising for apple growers

MOUNTAIN (Staff) - With memories of last season's drought-ravaged crop still fresh in their minds, area apple growers say they have no cause for complaint this year.

"It's sort of hard to complain after last year being such a disaster," said Bob Hobson of Mountain Orchards. "The weather's been pretty good. We've had good rain and good heat."

A dozen varieties are grown at Mountain Orchards, one of the largest pick-your-own apple farms in the area. The McIntosh apple, for which Dundas County is famous, makes up over 80 per cent of the acreage.

Last year's crop was badly damaged by a cold, wet spring followed by an unusually dry summer. Although the hail storms that ravaged Southern Ontario and parts of New York missed this area, the wet spring delayed pollination.

After a late start, prolonged dry weather cut down the size of the apples.

This has been a normal year by comparison, according to Robert Dentz, at Dentz Orchard in Iroquois. He said there was some cause for concern over the dry weather earlier in the summer, but "the rain came in time and they sized up well."

McIntosh apples, he said, have been picked for the last two weeks.

As far as this year's sales are concerned, Hobson said he expects them to be "about the same as always...apples are a popular item."

The McIntosh is usually harvested in the last half of September, with the season ending in mid-October. Later varieties include the Cortland and Empire, which mature in early October.



Riverside Carpentry Inc.

— Farm Buildings
— Additions
— Renovations
— Roofing

WE AIM TO PLEASE!

HUBERT CASSELMAN
984-2553

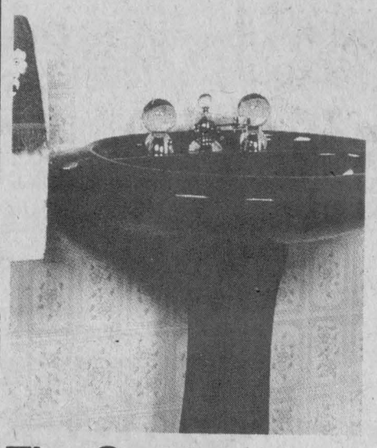

5¢ per sheet — now that's a REBATE!

The manufacturers of Ceramalite are giving you a direct factory rebate of $5.00 for every 4'x8' or 5'x5' Ceramalite panel you buy between Sept. 1 and Nov. 30, 1984.

Congratulations on a wise choice.

NOW HERE'S WHAT YOU DO TO OBTAIN YOUR REBATE.

- When you have completed your Ceramalite purchase, ask the salesperson to validate the sales receipt with the store's stamp, the date of purchase and his or her own name.
- Ask the salesperson to indicate the Ceramalite purchase on the sales receipt and to write beside it the number of panels it includes.
- Fill in this form, drop the sales receipt into the stamped, addressed envelope and mail it to The Great Rebate.
- Ceramalite manufacturers, J.J. Barker Company Limited will be pleased to send you a cheque for $5.00 x the number of panels bought.

The Great REBATE
yet another reason to buy Ceramalite

Barker Ceramalite

The beautiful alternative to ceramic tile.

LANNIN LUMBER MART & CONSTRUCTION LTD.
Highway 31 South, Winchester
774-2830

Open House Sale

FRI., SEPT. 28th 9AM - 9PM
SAT., SEPT. 29th 9AM - 3PM

YOU WHEEL. WE DEAL.

All New Motorcycles On Sale At Dealers Net!

COME IN & GO FOR A TEST DRIVE ON OUR NEW "TRI-Z 250" AND OUR NEW "MOTO-FOUR"

Yamaha will pay your insurance for a "year" (This ends October 31st/84)



Come to Yamaha's Free Wheeling Weekend and take a free ride on some of the best deals on three and four wheels. This Friday and Saturday.

YAMAHA
The way it should be.

GET BACK $100 IN COLD CASH.

AND DON'T FORGET Have a look at the new selection of 84/85 snowmobiles!

BUY ONE WHILE IT'S HOT.

$50 Merchandise Draw on Sat., Sept. 29th

Get a $100 rebate from Yamaha when you buy one of our great '84 or '85 snowmobiles* October 31st.

YAMAHA
The way it should be.

*Offer does not apply to used snowmobiles.

RON'S SERVICE SHOP
MOOSE CREEK — 538-2887

LOOK
What's Blowing Your Way!

This Is Your
INVITATION
To attend our

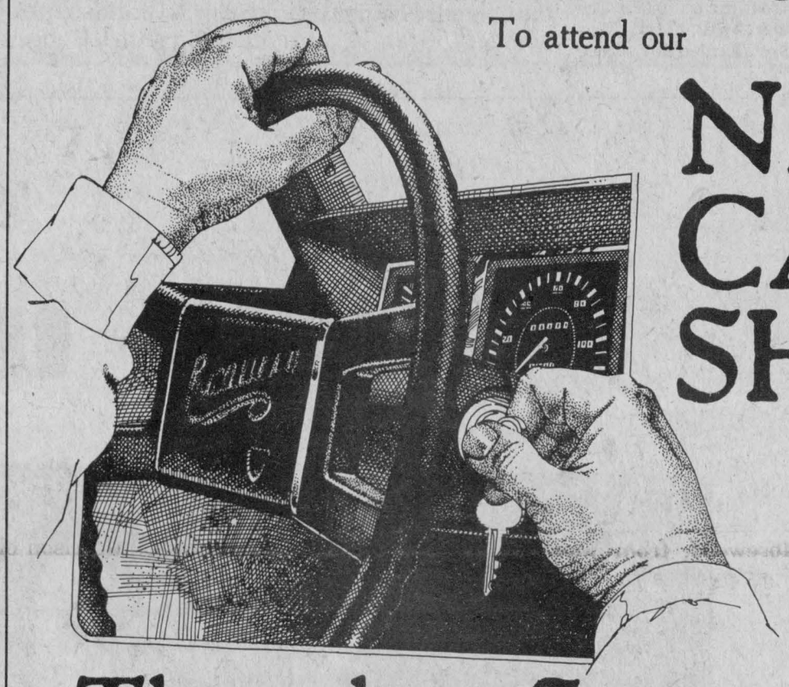

NEW CAR SHOW
For The 1985 Model Year

Thursday, September 27th
From 6:00 p.m. to closing

SEE... *The New Hi Technology '85 Chevrolets, Oldsmobiles and Chevrolet Trucks*

HEAR... *'The Country Pals' Band Play for your Entertainment*

ENJOY... *A Light Bean Supper with Refreshments*

Our friendly, courteous staff of salespeople will be happy to show you any model that you wish
Our experienced service technicians will be glad to discuss the new hi-tech improvements for the 1985 model year

OWNING A NEW 1985 IS EASIER THAN YOU THINK

On-The-Spot Financing on Approved Credit with Terms to 48 Months

GLENGARRY
MOTOR SALES LTD.

Small Enough To Know You... Big Enough To Serve You Well
Highway 34, South
525-1480 / ALEXANDRIA / 347-2436

Area goat judge looks towards a bright future for goat industry in Canada

Record Feature
by Cathy Maskell

CONNAUGHT (Staff) - The image of the old Billy goat tied up out front is fast disappearing from Canadian farmyards.

"There was an old wives tale that a goat on the farm kept disease away, but of course it's not true," said Linda Grant, an RR3 Crysler goat farmer.

Linda, her husband Andrew, and sons Bobby, 11, and James 8, live at Glanrobin Farm, on the Eighth Concession, north of Connaught.

"People are realizing the value of goats today, and starting to take advantage of it," she said.

And Linda takes her animals seriously. Besides winning a number of ribbons at Fairs showing her Saanen breed dairy goats, Linda is one of the few licenced dairy goat judges in Canada. She received her qualifications after completing an exam program by the Canadian Goat Society in the Spring of 1983. This summer she has judged at a number of Fairs across Ontario, and has travelled to Manitoba, New Brunswick and Quebec to judge.

Linda said that about six years ago, after already purchasing a farm, the family was interested in getting some livestock. "I grew up on a Holstein farm in the area," she said, "and we weren't anxious to get into the costs and maintenance of dairy cattle. We tried some of the smaller animals, and goats seemed to be the most attractive ...they were cleaner and especially good with the children."

"They are an ideal animal for a hobby farm environment, and inexpensive to start into," Linda said. "You can feed seven goats the same amount as one cow, and produce as much milk."

She notes that goats' milk is comparable to cows milk and that the main difference between the two is goats milk is not homogenized and higher in Vitamin A.

"The goat milk market in Canada now is larger than the producers can fill," Linda said. "At one time the milk was in demand mainly by ethnic groups, but today more and more people are discovering that they like it better." Linda said that goat's milk products are becoming more popular, and are seen in stores more often. "In Western Ontario there are several goat milk processing plants, and as well as producing fluid milk, they make yogurt, butter and cheeses."

"Goats are becoming more valued in Canada," Linda said but she added that the United States is far ahead of Canada in realizing their potential. "They have come to the U.S. faster than Canada...they have about a 20 year advantage on us," she said.

The goat has always been a staple of the European farming community and "they are taken seriously there", Linda said. "There are special breeding requirements in Europe, and more research and study on goats."

And though goats have been slower to take hold in Canada, Linda thinks that their time is fast approaching. Right now there are five main breeds raised in Canada: Alpine, Lamancha, Nubian, Saanen and Toggenburg. Linda notes that there are also Angora goats, which are judged for their quality of fleece, and dwarf and pygmy goats, and Linda predicts that it may be a lucrative business as goat-meat is one of the most expensive meats around. Judging the animals is another ball game altogether. Linda said that it takes a long time to become familiar with all the body parts and how they rate to what is ideal. She notes that there are four main categories to look at when you judge a goat. First is the general appearance of the animal. This includes breed characteristics and color, a harmonious blending and correlation of parts, the head, shoulder blades, back, loin, rump, legs and feet. General appearance counts for possible 30 points out of 100 on the judges dairy goat score card.

The next category is dairy character: animation, angularity, general openness, and freedom from excess tissue. The neck, withers, ribs, flank, thigs and skin are all rated and scored out of 20 points on the rating card.

Body capacity counts for a possible 20 points in judging. Body capacity should be relatively large in proportion to the size of the animal providing ample digestive capacity, strength, and vigor.

The mammary system counts for the final 30 points on the score card. The udder is judged on capacity and shape, rear attachment, fore attachment and the texture should be soft, pliable, and elastic free of scar tissue and well collapsed after milking. The teats should be uniform, of convenient length and size, cylindrical in shape, free from obstructions, well apart, squarely and properly placed and easy to milk.

The animals are judged in general to determine longevity and productivity. Showmanship is also rated, and Linda said that it's important for young goat keepers to learn how to present their animal; there are specific movements you must know, and you must be able to stand your animal correctly.

She said that it's easy to pick out a well trained goat. "Some of them seem to enjoy being on show. Many times you see them prance around the ring...you can tell that they've been well taken care of."

This fall Linda will be trying qualifications are much stricter in the U.S. because more people for her American goat ju licence, but she notes that are vying for the positions.

"You should always have least a pair of goats, companion sake," Linda sa "They are an intelligent and m pleasant creature. They just l to be petted at Fairs...they thr on attention."



Linda Grant, an RR3 Crysler goat farmer, displays one of her winning entries in the yearling milking class at the Canadian National Goat Show in Markham this past July. Mrs. Grant is a licenced Dairy Goat Judge with the Canadian Goat Society, and has spent the summer judging at Fairs and Shows across Ontario. She has also made special trips to judge goats in Manitoba, New Brunswick and Quebec. - Special Photo -

Sept. meeting for area U.C.W.

By Shirley Bockus

INGLESIDE (Special) - A poem "Where Did the Summer Go?" read by president Mrs. Lee Hesson opened the September meeting of the UCW of Trinity United Church, Ingleside. The worship service with the theme "How Big is your Faith?" was under the leadership of Mrs. Keith Brownell and Mrs. Roy Poapst.

The program consisted of reports from the summer event. Mrs. Connie McLaren, the official delegate from the UCW, spoke on the general outline of the event. Mrs. McLaren joined sessions studying Mexico and a group called "Fun with Music." The third group centered on Banners in the Sanctuary as a means of worship. In her concluding remarks she stated that the Event was a time of learning, fellowship and sharing.

Mrs. Enid Wasson also attended the event and reported on the groups she attended, which focused on drama, music and lay participation.

During the business session, mention was made of several coming events: the presbytery dinner September 27, the annual bazaar November 3, dinner sponsored by the committee of stewards Nov. 17. Tickets are available from Mr. Ken Sommerville.

Finch Seniors hold Euchre Sept. 7

FINCH (Special) - The Finch senior citizens held their first euchre for the fall season Sept. 7. Winners were: Ladies - 1. Verna Beckstead 2. Laura Beehler 3. Eva Hoople. Gents 1. Clifford Lacey 2. Fred Gallinger 3. Phyllis Picard. Skunks - Ladies - Dorothy Garrett; Gents - Velma Rombough. Special Prizes - 1. Gretta Courneyea, Catherine MacRae, Nora MacRae, Clifford Garrett, Dorothy Garrett. Door prize - Jennie MacLeod.

Mac's
Plumbing & Heating
RESIDENTIAL
INDUSTRIAL
COMMERCIAL
- Pumps-Sales & Service
- Natural Gas Installer
- Compressed Air Systems

Prop MALCOLM D MacDONALD
R.R. 2, Newington, Ontario
984-2376

CHESTERVILLE TOWN LEAGUE
HOCKEY REGISTRATION
October 2 & 3
Chesterville Arena
7PM - 9PM
Must be 20 years of age or over (not carded). 64 players only. First Come - First Play.
REGISTRATION FEE: $50
5-2

Save up to 50% with Natural Gas

Canada's number one choice in home heating fuel is Natural Gas. If you're still on oil, you can **Save up to 50% of your home heating bill.** Just think of all the things you could do with a few hundred extra dollars.

Natural Gas heats your whole house comfortably and efficiently and going off-oil means protection from future oil price increases. You can also save by installing a Natural Gas water heater, on rental.

When you decide to convert to Natural Gas, we have an offer you will find irresistible. We are willing to install a brand new money-saving Natural Gas furnace or conversion burner in your home and let you use it **FREE for a year.** You only pay for the Natural Gas used.

In addition, the federal government provides C.O.S.P. grants of up to $800 towards the cost of your conversion. If you don't want to go through another winter of high oil bills, act now. Your Natural Gas representative will show you how to **save up to 50% of your heating bill.** They'll help you decide whether to keep your present oil furnace and add the free burner, or install a new furnace either free for a year or with the aid of a C.O.S.P. grant.

Call Northern and Central Gas and begin saving money now.

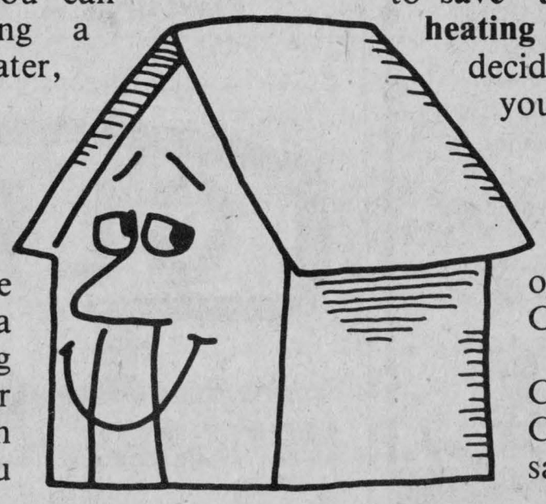

The cheapest energy—today and tomorrow. NCgas

Call Collect
[613] 938-3607

EARL'S MEATS
(SINCE 1962) LIMITED
PHONE: 448-2324 Chesterville, Ont.

COMPARE
"At The Butcher Shop"
NO PRE-PACKAGING — MEAT CUT FRESH DAILY
WE RESERVE THE RIGHT TO LIMIT QUANTITIES
MONDAY-SATURDAY 7:30AM-10PM | SUNDAY 10AM-6PM | PRICES EFFECTIVE TILL CLOSING SUNDAY, SEPT: 30.

2 lb CELLO CARROTS .29	LARGE White Cauliflower .79 Each	LOCAL MacINTOSH APPPLES IN STOCK!
10 lb ONIONS 1.59 Each	1 lb Pkg RADISHES .49	COCHRANE'S, 4 L FRESH MILK 2.68
BONELESS BEEF STEW 1.89	Hotel Style BACON 1.69 lb	SLICED COOKED HAM 2.49 lb
SMOKED PICNICS 1.39 lb	REGULAR, 10 lbs GROUND BEEF 9.99	MAPLE LEAF WAXED BOLOGNA 1.39 lb
MAPLE LEAF CHICKEN LOAF MAC & CHEESE 1.79 lb	SMOKED PORK HOCKS .79 lb	OUR OWN SAUSAGE PATTIES 1.19 lb
FRESH BABY BEEF LIVER .79 lb	T-BONE or SIRLOIN STEAK 3.79 lb	10's SOS PADS .79
EAGLE BRAND 300ml Sweetened Condensed Milk 1.79	MOTHER PARKERS Reg Grind, 369 g COFFEE 3.39	HEINZ, 28 oz Tin SPAGHETTI 1.09
NABISCO, 450 g SHREDDED WHEAT 1.63	HABITANT, 28 oz PEA SOUP 1.23	CHINA LILY 10 oz Tin Whole Mushrooms .99
GRADE A LARGE EGGS 1.23 Dozen	HOSTESS, 200 g POTATO CHIPS 1.19 & Tax	BETTY SPECIAL 24 oz Loaf BREAD .59

FREEZER SPECIALS
CUT, WRAPPED & FROZEN INCLUDED

GOVERNMENT INSPECTED GRAIN FED LOCAL UNGRADED BEEF SIDES ..... 1.49 HINDS .... 1.79 FRONTS ... 1.29	GRADE A BEEF SIDES 1.75 lb.	SIDES OF PORK Cut, Wrapped & Froze .99 lb

Village takes trip to bygone era for Heritage Day



These three "oldtimers" took advantage of the sun and a parade Saturday. The boys also got a chance to taste some candy thrown to them along the parade route. Pictured from left is Sam, Luke (seated), and Ben. The three boys are sons of Tony and Judith Welland, RR3 Crysler. Record Photo-Maskell



Mary Jane VanDongen, Dundas County Dairy Princess, waves to the crowd during the Heritage parade in Chesterville on Saturday. Mary Jane, a Morewood native, was crowned Dundas Princess last month.



Pioneer Heather Graham, nine, a grade four Chesterville Public School student, and her brother Jeffery, one, keep a close eye on the action at the Heritage concert on the weekend. Jeffery was in awe of the "Klompen Dans," a Dutch group, who entertained children with song and dance. Record Photo-Maskell



Marion McMillan and Shirley Coons, from Fred. S. Coons Insurance Ltd., display fine form on the float which won them honorable mention in the commercial class at the Chesterville Heritage Parade.



Members of the SD & G Scottish Dancing troupe prepare for a concert at the Arena on Saturday afternoon. French, Dutch and Irish dancers also entertained a crowd for the multicultural display, sponsored by the Chesterville Chamber of Commerce. Record Photo-Maskell

Mystery Discount Days

CANADIAN TIRE

Save 10% to 100%

With your Mystery Discount Card, you'll pay less towards the purchase of automotive products, tires and automotive service charges (excludes gasoline or propane). Only one card can be used per purchase. THIS WEEK ONLY! See complete details in-store.

from the tires up!

Monday, Sept. 24th to Saturday, Sept. 29th, 1984 . . . sorry, no rainchecks



Plus TOTAL SERVICE Applies to automotive service charges, too. This Week Only—Hurry!

Plus Save even more on these car-care items, too!



① Winter radial whitewall size	Product number	Reg. each	Sale, each
P155/80R-12 (155R-12)#	02-1588-8	58.49	48.49
145R-13#	03-1481-2	54.99	44.99
P155/80R-13#	03-1580-8	56.99	46.99
P165/80R-13 (165R-13)#	03-1680-8	58.99	48.99
P185/75R-13 (BR78-13)	03-1881-0	62.99	52.99
P185/80R-13 (GR78-13)	03-1880-2	64.99	54.99
P175/75R-14 (BR78-14)#	04-1781-6	64.49	54.49
P185/75R-14 (CR78-14)	04-1881-8	67.49	57.49
P195/75R-14 (DR&ER78-14)	04-1981-0	71.99	61.99
P205/70R-14 (ER70-14)	04-2080-8	71.99	61.99
P205/75R-14 (FR78-14)	04-2081-6	74.99	64.99
P215/75R-14 (GR78-14)	04-2181-8	79.49	69.49
P225/75R-14 (HR78-14)	04-2281-0	85.49	75.49
165R-15#	05-6081-0	66.49	56.49
P205/75R-15 (FR78-15)	05-2081-4	77.99	67.99
P215/75R-15 (GR78-15)	05-2181-8	81.99	71.99
P225/75R-15 (HR&JR78-15)	05-2281-8	86.49	76.49
P235/75R-15 (LR78-15)	05-2381-0	94.99	84.99

#Different tread than shown

Tire sale prices in effect to Sat., Oct. 6th, 1984

① **Super-Lastic Supreme steel-belted winter radials.** Deep-snow traction at deep discount prices. Two steel belts, with 'twin rolling ribs', hold the tread firmly to the road for excellent directional stability and long mileage. Polyester body plies PLUS a nylon cap ply ensure casing strength, uniformity and a smooth ride.

② **Seasonmaster XT all-season radial at XTra-savings.** Computer-designed tread is XTra-wide, XTra-deep and specially compounded to provide top traction through rain or snow. Two steel belts with an XTra-large polyester casing for precise handling. XTra-wide, raised whitewall for added good looks. ***Performance rating 65,000 km.***

② Seasonmaster XT whitewall size	Product number	Regular, each	Sale, each
P155/80R-13 (155R-13)	03-1508-2	54.49	44.49
P165/80R-13 (165R-13)	03-1608-4	58.49	48.49
P175/75R-13	03-1707-8	62.99	52.99
P175/80R-13 (BR78-13)	03-1708-6	64.49	54.49
P185/80R-13 (CR78-13)	03-1808-8	67.49	57.49
P185/75R-14 (CR78-14)	04-1807-8	69.49	59.49
P185/75R-14 (DR & ER78-14)	04-1907-0	72.99	62.99
P205/75R-14 (FR78-14)	04-2007-6	76.49	66.49
P205/75R-15 (FR78-15)	05-2007-4	79.49	69.49
P215/75R-15 (GR78-15)	05-2107-6	83.49	73.49
P225/75R-15 (HR & JR78-15)	05-2207-8	87.49	77.49
P235/75R-15 (LR78-15)	05-2307-0	92.49	82.49

Tire sale prices in effect to Saturday, October 6th, 1984

NO-CHARGE ROAD-HAZARD • GUARANTEE • INSTALLATION • TIRE VALVE

*Our 5-year unlimited-mileage, pro-rated guarantee applies to all our passenger-car and light-truck tires. Covers tires which are rendered unserviceable due to accidental road hazards such as nail punctures, etc. Ask in-store for details.

Installation includes a NEW valve and lubricated mounting, at time of purchase, on a conventional rim in good condition. Rim is inspected and bead-seat cleaned for positive air seal. All available at NO CHARGE.



Save $10.00 Air compressor **19.95**
Reg $29.95. Plugs into lighter socket. With built-in pressure gauge. 160-psi. 09-5018-0

Save $9.00 Booster cables **19.95**
Reg $28.95. Mechanic's grade. 200-amp rating. 4-ga, 3.66 m (12') long. Hurry! 11-1217-4

Save 16% Battery tester **99¢**
Reg $1.19. For safe, easy and reliable check of your battery's charging level. 11-3012-8

Save $10.00 Fog or driving lamp kit **29.95** kit
Reg $39.95: Your choice: pair of 6 x 3½ x 2⅝" quartz-halogen fog or driving lamps. Includes hardware. 20-3551X

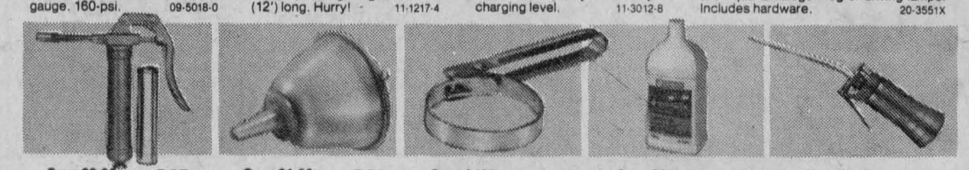

Save $3.00 Micro grease gun **8.95**
Reg $11.95. Compact, one-hand operation. 3-oz all-purpose grease. 28-2714-6

Save $1.00 Anti-splash funnel **2.29**
Reg $3.29. Built-in filter for straining dirt. Holds one quart. 28-3125-2

Save $42% Oil filter wrench **69¢**
Reg $1.19. Durable metal construction. Available in Small or Large. 28-3508X

Save 32% Transmission fluid **1.69** litre
Regular $2.49. Automatic transmission fluid for all GM or Ford makes. 28-1502X

Save $2.00 6-ounce oiler **2.49**
Reg $4.49. Single drop or steady stream. 5½" spout. Trigger action. 28-2522-2



Save $2.00 Auto blanket **10.95**
Regular $12.95. Warm and cosy. Leopard pattern. 48 x 72". Washable. 33-3519-2

Save $1.00 Steering wheel cover **1.99**
Regular $2.99. Handsome lace-on style. Blue, Black, Red or Brown vinyl. 37-1186X

Save $3.00 Splashguards **4.95** pair
Regular $7.95. Durable rubber, accent stripes. Choice of 6 colors. 37-7201X

Save $40.00 3-way stereo speaker **49.95** pair
Reg $89.95. Flush or surface mount. Each speaker: 6x9" with 5¼" woofer, 20-oz magnet and 40W. 35-4112-8

Save $15.00 Auto stereo speaker kit **24.95** pair
Reg $39.95: Wedge-style convertible for flush/surface mount. 5" woofer, 2" mid-range. 40W each. 35-4105-6

Save $15.00 Economy stereo speakers **14.95** pair
Reg $29.95. Flush-mount rear deck. 5" woofer, 1" tweeter. 3-oz magnet. 6W each. With hardware. 35-4103-0

Save $2.00 each

5.99 4-litre container
Perma-fill coolant
③ Reg $7.99. Helps protect against boil-over and freeze-ups. Ideal for most older automobiles and diesel engines. 29-3040-0

7.49 4-litre container
Perma 3 coolant
④ Reg $9.49. Ideal for vehicles equipped for towing or air-conditioning. 100% aluminum compatible for new engines. 29-3004-8

Save 29%

Motomaster Supreme multigrade oil
5W30, 10W30 or 10W40

1.19 each, litre

Regular $1.69. Our premium motor oil meets or exceeds API Service Classifications SE-SF-CC. 1 litre. 28-7303X

CANADIAN TIRE ASSOCIATE STORE

...a lot more than tires

W.P. HENOPHY LTD.

535-2845

Williamsburg

CANADIAN TIRE 123 456 789 0 R J ROBERT VISA MasterCard

USE YOUR CARD... or get **4% Cash Bonus Coupons**

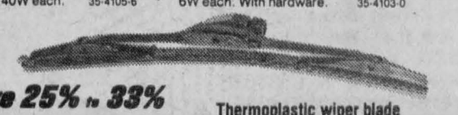

Save 25% to 33%

1.99 to 2.99 each

Thermoplastic wiper blade
Reg $2.99 to $3.99. 11 to 18" for Ford, GM, Chrysler and imports. Non-rust, non-glare black finish. Streamlined design. Natural rubber squeegee. 21-1151X

HOURS: Monday to Thursday, 8:30am to 5:30pm;
Friday, 8:30am to 9:00pm;
Saturday, 8:30am to 5:00pm

Red&White FINCH

7th Anniversary

We're Celebrating

Wed., Sept. 24 to Sat., Sept. 29

'You're invited!'

KELLOGG'S 725g
RICE KRISPIES
2.49

POTATOES
50 lb.
2.99

BANANAS
.33 lb / .73 kg

LIDO, DONALD DUCK, MICKEY MOUSE, RIVIERA OR PARADE, 350 g Pkg.
COOKIES
1.59

CLARK'S, 14 oz.
BEANS w/PORK
.69

4 DAYS ONLY!!

Red&White

SEALTEST, 2 L
"PARLOUR" ICE CREAM
2.99

CORDON BLEU, 680 g
BEEF STEW
1.29

BETTY "SPECIAL", 675 g
WHITE BREAD
.59

HABITANT, 28 oz.
Pea/Vegetable SOUP
1.19

CHICKENS
2.49 kg / 1.13 lb

CAMPBELL'S, 10 oz.
Chicken Noodle SOUP
.39

CASHMERE, 4 Roll Pkg:
BATHROOM TISSUE
1.29

SUPREME, 15 oz.
DOG FOOD
4/$1

VALLEY FARM, 1 kg Bag
FROZEN FRENCH FRIES
.69

10 KG
SUPREME KIBBLE
5.99

PICNIC, 341 ml Can
FROZEN ORANGE JUICE
.69

SUNSPUN, 48 oz:
TOMATO JUICE
.95

2 KG
SUGAR
.99

1:5 L Bottle
PEPSI
.99

LIDO, 300 g Pkg.
CHOCOLATE COOKIES
1.99

pork picnic shoulder roast
fresh from the shoulder
2.18/kg lb. .99

NEW Minute Maid FROZEN CONCENTRATED ORANGE JUICE LOW ACID
orange juice
Minute Maid frozen concentrated 10-12.5 fl. oz. can
.99

lettuce
product of Canada no. 1
each .69

pork butt roast boneless fresh from the shoulder
/kg 3.28 lb. 1.49

pork butt chops fresh from the shoulder
/kg 3.06 lb. 1.39

take a good look AT THESE FOOD VALUES

Shopsy's corned beef/pastrami 4 pak/50 g pkg.
ea. 2.39

Campbell's tomato soup Limit 6 per customer
condensed 10 fl. oz. can
.29

MacIntosh apples product of Ontario Canada fancy 3 lb. bag each 1.29

cauli-flower product of Ontario Canada no. 1 each .99

field cucumbers product of U.S.A. Canada no. 1 each .33

red grapefruit product of U.S.A. 3/1.39

fresh from the shoulder pork butt chops cube ..... $3.51/kg $1.59/lb.

no name™, frozen, 1.14 kg or 2.5 lbs. strip loin/rib eye steaks ..... ea. 9.99

Canada utility grade frozen 2½ lb. or 1.3 kg up roasting chickens ..... $2.62/kg $1.19/lb.

fresh store sliced beef liver steaks ..... $1.74/kg .79 lb.

deli fresh, 450 g pkg. skinless wieners ..... ea. 1.79

Country Gold boneless smoked picnics ..... $4.39/kg $1.99/lb.

Available at stores with deli counters only
store sliced eye pastrami .95/100 g $4.29/lb.

Kellogg's breakfast cereal
corn flakes
1.69 675 g box

product of Ontario, Canada no. 1 cooking onions, 2 lb. bag ..... .58

product of U.S.A., Canada no. 1 Spanish onions, pkg. of 2 ..... 1.19

PLEASE NOTE!
WE CARRY YELLOW & BLACK LABEL NO NAME™ PRODUCTS

Libby's beans assorted 19 oz. can .99

Rice-A-Roni assorted 6.25 oz. box .75

Kraft macaroni & cheese dinner 225 g box .49

Sunlight detergent powdered laundry 6 L box 3.59

Miracle Whip Kraft 500 mL jar 1.49

french fries Superman assorted frozen 1 kg pkg. 1.19

more groceries

V-8 48 fl. oz. can vegetable juice 1.29
assorted, 6.5 oz. can Puritan flaked meats 1.29
750 ml btl., + 10¢ per btl. deposit Pepsi Free, Diet Pepsi, Diet Pepsi Free, Mountain Dew or Pepsi soft drinks 49
24 x 280 ml can, Pepsi Free, Diet Pepsi, Diet Pepsi Free, Mountain Dew or Pepsi soft drinks 6.99
concord or white, 1 L btl. Welch's grape juice 1.99
with tags, box of 50 PG tips tea bags 1.99

assorted, 350 mL cont. Milkmate syrups 1.09
32 fl. oz. jar Bick's wine sauerkraut 1.39
mild or hot, 425 g can Puritan chili con carne 1.39
Gold Seal, 7¾ oz. tin pink salmon 1.59
chocolate chip muffin or cookie, 900 g bag Quaker baking mixes 1.99
assorted multi-pack regular, pkg. of 4 Neilson candy bars 1.39

Similac, ready to feed, 945 mL tin infant formula case of 12 29.89 ..... 2.49
assorted, 454 g box baby cereal 2.49
assorted all purpose, pkg. of 10 J-Cloth towels 1.69
box of 200 Scotties facial tissues 99
Wisk heavy duty liquid, 2 L btle. laundry detergent 4.99
Fleecy, liquid, 5 L jug fabric softener 3.99
1.5 kg box Arm & Hammer washing soda 1.89

32 fl. oz. btl. Liquid Plummer drain opener 1.89
heavy duty, box of 10 SOS soap pads 89
box of 1 SOS oven cleaning pads 1.69
assorted, 25 g unit Twice As Fresh air fresheners 1.79
assorted, luxury, 24 oz. can Dr. Ballard dog food 99
assorted, 170 g can 9 Lives cat food 3/1.00
10W30, 1 L cont. Gulf motor oil 1.49

health & beauty aids

100 mL tube Aquafresh toothpaste 99
Faberge Organic, 350 mL btl. shampoo or conditioner 1.99
450 mL btl. Johnson & Johnson baby shampoo 3.99
Soft & Dri or Dry Idea assorted, 50 ml. pkg. anti-perspirant or deodorant 1.99
assorted, box of 40 Tampax tampons 4.99

frozen & refrigerated

frozen, 750 g pkg. Blue Water fish & chips 2.29
Weston, pkg. of 12 wiener or hamburger buns 99

STORE HOURS

Monday to Saturday
8AM - 6PM
Sunday — 10AM-1PM

Prices effective until store closing September 29, 1984 at participating Red & White stores. We reserve the right to limit quantities.

FINCH RED & WHITE

OWNED & OPERATED BY ELBURN AND JEANNINE DUFFY

STORE HOURS:
MON.-SAT. 8AM-6PM
FRI. 8AM-7:30PM
SUN.10AM-1PM

PHONE 984-2268

The Farmer's Wife

by Wyn Thompson

The dark, sombre clouds of autumn have never been more noticeable than they are today. I walked back my country lane to check out the wild grapes from which I plan to make jam, and I wondered out loud where the birds had gone. Autumn is upon us, no doubt about that.

My grapes need a frost to sweeten them up for jam making. Thanks to a good friend who picked them for me, I have several jars of wild plum jam and preserves. It is a dish fit for a king!

For me September is a nostalgic month. I always think back to other Septembers and things, some planned and some happenstance, that the month brought to me. For it is my birthday month!

Now as the corn wagons lumber down the roads, so heavy with ensilage, so sweet-smelling, we are glad the crop is good. But we have an eye to the world scene nonetheless and we are deeply concerned with people in less fortunate countries who do not have enough.

A poster in the window of the grocery store brings out items to send to needy areas or pints of blood for the blood bank, but no one talks much about it.

I am sure we are typical of small communities all over this country. And I feel this is a natural resource that might be tapped as required.

The air was incredibly fresh as I dashed out for the mail. Beautiful was the color of the countryside, dove grey of sky, charcoal of tree trunks, silver of mist falling gently over the morning. My mother and sister were coming for lunch and as the day threatened to be quite coolish from start to finish I lighted a fire in the fireplace in the living room. It is amazing what a little air of fire will do.

The hearth fire seemed especially snug as the teakettle whistled merrily. I actually don't think a teakettle should whistle out loud - I always jump at the piercing noise - but it is a good way of telling me the water is really boiling. And tea is made with freshly boiling water, in a freshly scalded pot. We like ours steeped five minutes, strong and comforting.

Very, very thin-sliced raisin bread and butter is the best accompaniment for tea. For company, however, we may have a cinnamon roll fresh from the oven or cinnamon toast fair bubbling with cinnamon and fresh butter - or small hot scones spread with honey.

Conversation at teatime should be relaxing, I think. It is not the time for controversial issues or world problems, but a time to rest the spirit, and remember pleasant things. So my sister, our Mother, and I talked of many things on this rather rare occasion, when all three of us could pause for a time and enjoy each other's presence. Although we live relatively close to one another, all three of us have busy schedules to adhere to and a variety of interests, thus these stolen moments are especially rewarding.

The fall chores go on apace. The autumn air, free of humidity, make us electric with energy. I want to do everything at once... bring in wood, weed and spade the flower beds, put up those final fruits and vegetables, trim the lawn once more. I wear myself out trying to decide which job to tackle first.

It is becoming customary in our valley to decorate the houses for harvest time. And I am delighted to see it. As I drive around the concession roads, pumpkins stand on each side of the front steps, or piles of gourds. Sheaves of corn hang on doors, and are sometimes tied to lamp posts with a large pumpkin at the bottom for a bright welcome to all who pass through. Then there are the real enthusiasts who have beautiful decorations with cattails, dried goldenrod, broom spikes, and other wildflowers. But even the simple traces of corn, red and gold, are lovely to look at. The countryside takes on a festive air.

Celebrating the harvest began way back in time. The pagan festivals combined worship of the gods with much merrymaking. I like to think when we decorate our homes, we are also being thankful for the bounty of harvest. For we are a country of full and plenty as the Pope has reminded us during this week of his travels in Canada. As I turned on the television each night at 9:30 to see his day in highlight form, I felt very proud to be a Canadian. Here, in this country, neighbors of all denominations and ethnic origins greeted this holy man with the reverence and respect he so richly deserves.

Our decorations stay up until it is time for the Christmas wreath. The pumpkins do not for they are made in to pumpkin pie, which I think is a highly satisfactory pie.

The roadside stands are so worth seeing now, with late mums and dried strawflowers and bittersweet, as well as red and green apples, pumpkins and squash and strings of red and yellow onions. Also fresh eggs, crusty loaves of bread, jars of pickles, relishes and jams. And baskets of gourds.

The Indians used gourds for dippers and bowls but I often wonder how they preserved them. And of course, they are used in some countries as musical instruments where somehow the pulp is removed and the seeds left in. The rattling seeds make great percussion instruments.

Do try to take a car ride out to enjoy the roadside stands or take a bus tour to a farmer's market or walk a country lane and enjoy the turning leaves. And the changing sundial of the seasons.

I shall not wait for Thanksgiving to be thankful, because I am thankful as I look from my window and see the first blaze of color in the bush across the way, a promise of splendour to come. May all be well with you as summer ends.

THE CHESTERVILLE RECORD
REGISTRATION NO. 0242
SECOND CLASS MAIL
A ST. LAWRENCE PRINTING CO. LTD. PUBLICATION

P.O. Box 368 — Chesterville — 448-2321 - 2322

Subscription Rate: $15.00 per year, within a 40 mile radius of Chesterville, $17.00 per year, outside the 40 mile radius, U.S.A. and Foreign $30.00 per year.

ROBIN MORRIS ..... MANAGER
ALVAH HANRAHAN ..... EDITOR
W. "WOODY" LAPRADE ..... ADVERTISING MGR.

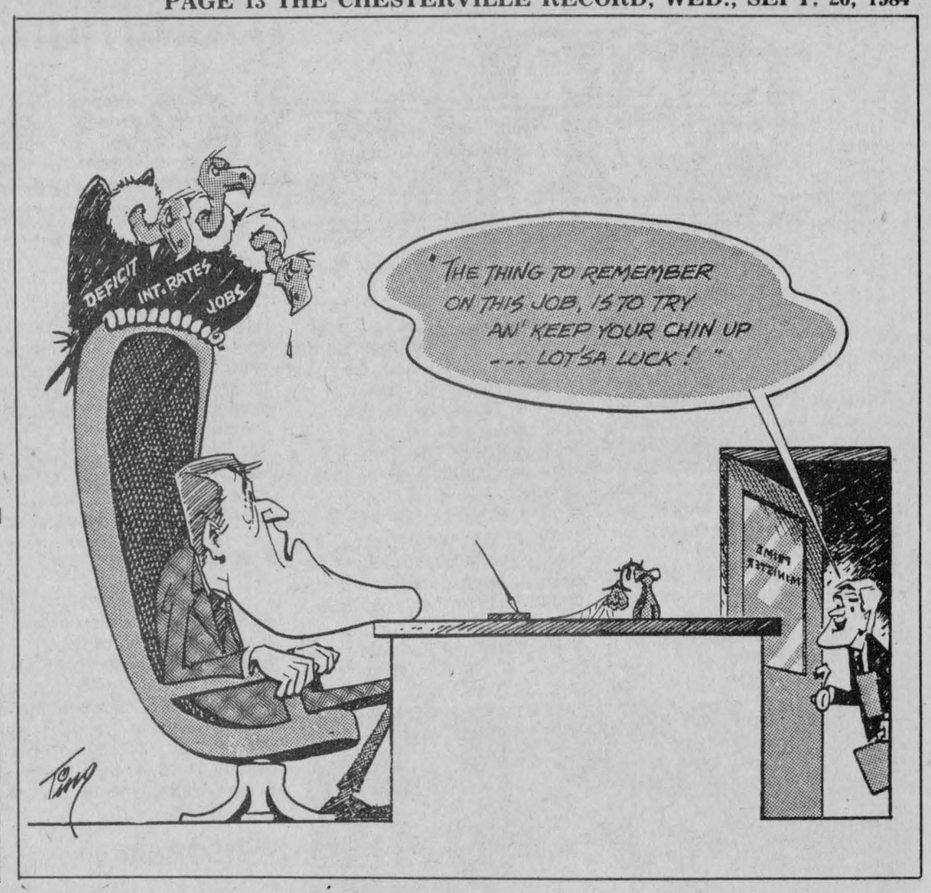

The Editor's Notebook

Chamber of Commerce triumphs

Heritage Day was a super effort by the Chesterville Chamber of Commerce. The new Chesterville and District Heritage Society pitched in nicely too. With the festive air in the village last Friday and Saturday one couldn't help noticing the community spirit alive here and the fun engendered by the participation of the merchants in the endeavor. Everyone who chipped in and got dressed up was a good sport.

We bowed out of this one. In the past few months The Record has entered a team in both the Morrisburg and Chesterville triathlons. As well we set up and manned a booth at the trade fair last week. Although we did have a few ideas for a float in the heritage parade some of them had to be re-thought when we discovered they were technically unworkable.

We're still thinking though and when we next summon the energy and the manpower we'll take to the village streets like the other floats and parade around the village showing off our ingenuity. Any ideas? - **Alvah Hanrahan** -

Celebrity watching in EO

With the bicentennial celebrations this spring and summer all over Ontario every weekend brought some new exciting events for spectators and participants alike.

Then two figures who loom large on the world stage were invited to visit our region of eastern Ontario. Pope John Paul and Queen Elizabeth have brought interest and variety to the experience of the summer of 1984 and the party has seemed to go on and on.

The fun was interrupted by excitement of another sort with the momentous events of an national election in our country and politicians monopolized the television screens for a great many weeks in mid-summer, culminating with the actual voting earlier this month.

The monarch will be in Canada for some days to come, allowing crowds of persons in three provinces the opportunity for celebrity watching.

What's next?

We're all betting on a provincial election in Ontario to crown the event-filled spring, summer and fall. After that winter will settle in and we'll look forward to the fun of the festive season to pull us out of the blahs of dark days, cold weather and icy roads. Who knows what 1985 will bring, but Orwell's year certainly was fun here in eastern Ontario.

Bicentennial issue

Ontario has been the scene of a flurry of bicentennial activity over the recent warm weather months as communities large and small throughout the province swung into the mood for celebrating the province's past and founding.

Not to be outdone we had our celebration on the weekend here in the village and consequently the news staffers at The Record wanted to make this week's issue something of a bicentennial issue.

We're publishing some lovely old pictures readers have lent us. Earlier in the summer an Avonmore reader sent us a story she wrote about her pioneer ancestors, many of whom may be familiar names to readers of The Record. We're sharing her story with you.

As well, there are some contemporary photos here and there throughout the pages this week of last Saturday's parade and ethnic concert in the village. Hope you all had a nice day. Let's hope we don't have to wait another 200 years to get into the spirit of celebration.-**Alvah Hanrahan**-

Chesterville's past

64 — From The Record, Thurs., Oct. 1, 1964

Brother Christian, Scarboro, the former Stewart MacMillan of Chesterville remembered by the pupils and all who had dealing with De La Salle Oaklands, has been appointed Director General for the mother house, Christian Brothers' College.

Members of the village have felt the call of jury duty this week. A number of men have made the trek to Cornwall. Among those called are Richard Casselman, Grenville Fyke, Wallace Carruthers and Allan Clement.

A safety record of one million manhours without a lost time accident has been achieved by Ontario Hydro staff at Winchester. The safety award is a result of 13 years work, a total of 1,089,268 hours free of a lost time accident since June, 1951 to June 30 this year.

Mrs. W.M. Campbell of Avonmore, as the winner of the T. Eaton trophy at the North Roxborough Horticultural's annual flower show. Mrs. William MacIntosh, Moose Creek, placed second.

Last week while Ernest Fawcett and Keith Crump, students of the local High School, were practicing their high jumping in training for the field day yesterday afternoon, Ernest had an arm broken, while Keith suffered a fractured hip.

A petition for drainage work in the township was presented at Winchester Township Council meeting last night. The petition was signed by Mr. Spearman Fawcett and other ratepayers, and was forwarded to the Drainage Engineer, Mr. W.H. Magwood. In other business council has decided to purchase a Frink Snowplow with a twelve-foot wing.

Payne Valley News: Mr. and Mrs. Wendell Henry and family of Berwick, and Mr. and Mrs. Rupert MacIntye and sons Bobby and Arnold and daughter Marjorie visited Mr. and Mrs. J.D. Shaver and Mr. Donald Shaver on Sunday. Mr. and Mrs. George Eligh spent Sunday afternoon with Adelaide Empey, Finch.

24 — From The Record, Thurs., Oct. 16, 1924

A number of the H.S. boys journeyed to Morrisburg last Friday to compete in the Gerald Meikle Memorial competition. Although the cup was not secured for Chesterville for this year -- a number of the boys considering their lack of hard training did remarkably well. Special honor should be given to Willie Tate who came fourth in the open mile in a field of twenty competitors.

During the season just passed W.H. Casselman, whose farm adjoins the village, harvested fifty-six loads of hay from twelve acres, which looks somewhat like a record for this district.

At the Teachers' convention for the county of Dundas held at the Kemptville Agricultural school last week a resolution was unanimously adopted expressing approval of the Ontario Temperance Act, one effect of which was the much improved condition of many children now in attendance at the public schools of the county.

Grantley Social Notes - Mr. and Mrs. Rob. Hart and baby Bobbie of Montreal, have been spending the past week with the former's parents here, Mr. and Mrs. Wm. Hart.

Miss Grace Gallinger and Mr. Clifford Carr and Mr. Bert Myers spent Sunday with Mr. Don Carr.

Our teacher, Miss Mildred Allison attended the Teachers' Convention at Kemptville last week.

Mr. and Mrs. Curran and Mr. Angus Curran spent Sunday with friends at Glengarry.

Mrs. Frank Darling and baby Ray spent the weekend with her mother Mrs. Tweed of Winchester.

The students of the High School wish to thank the many citizens of Chesterville who so freely donated funds to provide prizes for their Field Day which was held a few days ago. The services rendered by Messrs. Wes. Fulton, E.B. Lynch and Jas. McAvoy as starters and judges were also much appreciated.

Maple Ridge Rural School Fair Awards: Oats, Walter Devaney; Field Corn, Lloyd Merkley; Potatoes, Clara Cassidy; Turnips, Emerson Johnson; Carrots, Willie Helmer; Sweet Peas, Charlie Cross; Apples, Leila Johnston; Chocolate Cake, Olive McIntosh; Clothes Pin Bag, Iva Bell; Collection of six snapshots, Eileen Durant; Eggs, Arnold Hogaboam; and Pullet, Helen Robinson.

For Sale -- Barber shop and equipment, house and lot on Church St. Apply Frank Oshier, Chesterville.

For Sale -- One Percival Sulkey Plough in good condition. Apply to J.C. Simser, Chesterville.

For Sale -- Twenty-one horses ranging from two to six years or slightly over for sale, or would exchange some of the colts for older horses or heavy horses. Terms may be arranged if desired. Apply Max Johnston, Chesterville.

44 — From The Record, Thurs., Oct. 12, 1944

On the afternoon of Thanksgiving Day Dobie Byers back near Cannamore was somewhat surprised when plowing to see a good sized black bear cross the field about five rods ahead of his horses. It came from the north and passed along to Hudson Reveler's farm. It went up a tree in Dignard's bush where it was shot by Emil Lanois with a shot gun, giving it a couple of shells before the bear tumbled to the ground. It is said to have been about 200 pounds and when hung up measured seven feet.

Yesterday afternoon Miss Helen Moad was a victim of a very serious accident when her left hand was caught in a clothes wringer and was badly hurt.

Mrs. Bismark Barkley of Dunbar on Tuesday morning received a cable from her son Gnr. Garnet Barkley extending loving birthday greetings. Gnr. Barkley is now in Belgium.

On Friday and Saturday last, five girls from Chesterville High School -- Kathleen Barrett, Marjorie McMillan, Fern Crowder, Lila Young and Eileen Ball -- visited Kemptville Agricultural School to attend the Junior Fair of Homemaking Clubs. A Vegetable quiz was written by all and two classes of vegetables were judged in which Kathleen and Eileen tied for third. A dinner was served in the dining room after which moving pictures were enjoyed by all. Dancing to the melody of Marlborough Ramblers was held later in the gymnasium.

Three Dundas County Holstein County Holstein breeders exhibited prize-winners at the Fourth Annual Championship Show held at Kemptville. W.J. Fawcett, Winchester, won second prize in the Aged Cow class on Willola Car Born Bell. This cow was Grand Champion at the first Kemptville show in 1940. She has been officially classified as "Excellent." Mr. Fawcett also showed the fifth prize Senior Yearling Heifer, fifth prize Junior Get-of-Sire and sixth prize Senior of Dam. Montvic Rag Apple Supreme, who is jointly owned by W.J. Fawcett and W.R. McMenomy & Sons of Inkerman, stood third in a strong three-year-old bull class. The McMenomy entries also took third prize in the Bull Calf Class and seventh in the class for four-year-old cows. D.W. Cameron of Mountain also placed well in many classes including the bull calf category.

The annual High School Field Day proved a tremendous success last week. There was keen competition in the Senior Boys class, and Dwight Droppo emerged the winner with 17 points, followed closely by Charles Doering with 16 and Doug Dillabough with 12. Intermediate Boys champion was Grenville Fyke, with Beverly Boyd and Doug Hough close behind. Floyd Taylor took the Junior Boys ribbon, and next was Glenson Crozier and Arnold Kittle. The Senior Girl Champion was Marjorie Wood, and runners-up Madeline Price and Ruth Moore. Intermediate Girls ribbon went to Rita Paul, followed by Betty Lou Hummel. Ardeth Justus took the Junior Girls Championship, with Phyllis Clayton in second place.



This lovely old photograph was lent to us by the Chesterville and District Historical Society. The family grouping shows the McCloskey family. Frank and Caroline McCloskey were captured on film by the photographer in Chesterville with their children (from left) Clem, Frances, Kaye, Ella, Agnes and Ethel. We were unable to determine the year the photo was made.

Chesterville Rotary

By Bryan Beazer

Our speaker for Monday was the responsibility of Jerry Vestervelt (he's the manager of the Bank of Nova Scotia). Jerry brought us Bob Lang from Kemptville.

Bob is the assistant manager of Eastern Breeders Inc. This company is a non-profit cooperative that provides artificial insemination services to farmers. Mr. Lang presented slides and discussed this truly amazing field of reproduction. He told us for instance, that sperm can be frozen for years (he was talking 30 years), warmed slowly, and then placed in a cow to produce an offspring. Amazing!

Bob also introduced us to the mind-boggling science of genetics and embryo splitting. They can take a fertilized egg from a cow, slice it into four sections and place each section in four different cows to produce four identical calves. Amazing!

The presentation was one of the best I've ever witnessed. Bob is extremely gifted as a speaker and he really knows his business.

Dr. Adamson finally showed the club the new neckerchiefs that the scouts will be wearing. The Rotary club put up the funds for this part of the scouts' uniform but I think the good doctor looked after most of the work. If you see the bright yellow scarves be sure to take a close look and see the fine job of silkscreening done on the Rotary emblem. Well done Chuck.

Dr. Chuck also reported another successful Terry Fox Run. Four thousand dollars was pledged. Special thanks to Frank Cook who provided refreshments (courtesy of Nestle) and Harry Craig who opened the High School for registration and changing facilities.



Masterson-Lapointe

Patricia Anne, daughter of Theresa Masterson, Chesterville and Andre Henri, son of Mrs. Irene Lapointe, Ottawa, were united in marriage at St. Mary's Church, Chesterville April 28 at 4pm.

The double ring ceremony was solemnized by Fr. J. Appelman.

Given in marriage by her brother Paul Masterson, the bride was attended by Darlene Tier as matron of honor, Catherine Kelly, Nancy Masterson (sister of the bride) and Valerie Anton as bridesmaids. Lori Foster was the flower girl.

The groom was attended by John Lamothe as best man and ushers were Peter Masterson (brother of the bride), Wayne Bell and Robert Armour. Ring bearers were twins Sebastian and Cabot Tier.

Community association to sponsor Avonmore children for hockey

By Lily Worrall

AVONMORE (Special) - The Avonmore Community Athletic Association voted to sponsor Avonmore children in the North-Glen-Stor Hockey Association.

The cost of registration is $60 for Squirts and $100 for everyone else. Last year was the first time the ACAA picked up the full tab for hockey registrations. It was felt by the members that all children should be given an opportunity to play in organized hockey and that the registration program was appreciated by the community last year.

Ice-time has been booked once again for free community skating at the Finch arena. Schools will be notified when the rink is open.

The annual Avonmore Hallowe'en Party will be sponsored by the ACAA. Cash donations will be canvassed from the community and each donor will receive a poster for their door advising all goblins that the resident has donated to the ACAA party. Judges will award costume prizes, refreshments are provided and each child is given a bag of treats to enjoy at home. All residents are urged to support this party as children have a most enjoyable time (over 150 children attended last year) and they are safely away from night-time traffic and the worry of unsafe treats.

A new exit door is to be installed on the east side of the community centre and repairmen will continue to search for the elusive leak in the library portion of the Centre. The Avonmore Diamond Club has added a fine new door to its meeting room and has recently added an aluminum screen door to this installation. Repairs to the merry-go-around at the Avonmore Park were given the go-ahead and a new coat of paint will be applied to the swings.

Mrs. Lily Worrall announced that the book about Avonmore will be ready for the printer by the end of September and should be released for sale in early September. In October of 1889 an Avonmore Correspondent wrote to the (Cornwall) Freeholder that "We are all eminently thankful for the fine weather and are able to see that our main street is not a canal after all." Mrs. Worrall brought a few of the photos that will be included in the book and members had an enjoyable time picking out places and faces that they recognized.

The next regular meeting of the ACAA will be held Tuesday October 9 at 8pm. Everyone welcome.

Personals

Rev. and Mrs. E. Earle Eaton spent Tuesday at Alexandria Bay, N.Y., visiting a friend, Mrs. Frederick Wollerton Haines. Mr. Eaton was in Cornwall for a meeting of Cornwall Christian Council, and in Ottawa for Gospel Fellowship luncheons.

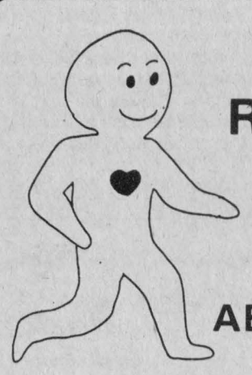

Session Rescheduled

NOW TO BEGIN

OCT. 9th

AEROBICS PLUS*

EXERCISE TO MUSIC
TUESDAY & THURSDAY: 9:30 - 10:30am
Free Babysitting

NEW LOCATION:
Park Pavilion
More Information / Pre-Registration
448-3751

* Plus - flexibility, muscular strength, endurance, co-ordination, agility, more energy, FUN!

$35 SIX WEEK SESSION

6-2

SIMPLY DELICIOUS
Chinese Food



Louis Restaurant & Dining Lounge
1 KING. ST. — 448-2051
CHESTERVILLE

CHINESE FOOD
WILL BE SERVED FROM
12 NOON UNTIL CLOSING
TUESDAY TO SUNDAY

NEW HOURS:
Monday: 7am-3pm
Tuesday-Thursday: 7am-10pm
Friday: 7am-11pm
Saturday 8am-11pm
Sunday: 9am-9pm

DAVID BROWN CONSTRUCTION
Box 551, Ingleside, Ontario, K0C 1M0
SCREENED TOP SOIL SAND - GRAVEL - FILL
Backhoe, Dump Truck & Bulldozer Rentals
Septic Tank Pumping and Installation
537-2260 or 938-2536

THE MOST MODERN CHARTER COACHES IN EASTERN ONTARIO
School type buses also available for more economical transportation.
- Large scenic windows
- Air Conditioning
- Wash Rooms
- Comfortable Reclining Seats
- Air Ride Suspension

AVONMORE
346-2063

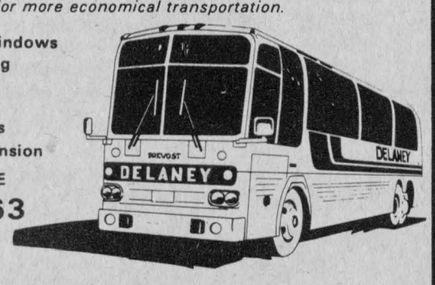

"Fully licenced and insured to all points in Canada and the United States"
DELANEY BUS LINES LTD.

Winchester FAMILY STYLE ENTERTAINMENT
ST. LAWRENCE STREET, WINCHESTER
ONE SHOW EACH EVENING AT 7:30 P.M.

WEDNESDAY 26 THURSDAY 27
TOP SECRET [AA]
An East German Police Story, rock and roll in the Presley style and many gags make for an interesing picture:

FRIDAY 28 SATURDAY 29
THE NEVER-ENDING STORY [F]
Starring Noah Hathaway and Patricia Hayes: Winner of Award of Excellence for family fun: A family treat, refreshing and new: Indiana Jones mets Alice in Wonderland:
FRIGHTENING SCENCES

MONDAY 1 TUESDAY 2
WEDNESDAY 3 THURSDAY 4
THE JOY OF SEX
Starring Colleen Camp, Ernie Hudson and Chris Lloyd: Somewhere between virginity and senility can be paradise if you know what to look for:

WINCHESTER BARGAIN CENTRE
St. Lawrence St., Winchester

PEANUT BUTTER 1 kg Reg. 3.89 $2.99	Sani Flush TOILET BOWL CLEANER 1.4 kg Reg. 2.58 $1.88	Kids PYJAMAS Reg. 6.98 $4.99
REALEMON 675ml 2/$2.99 or $1.58 ea.	Easy Off GLASS CLEANER Refill Reg. 1.49 .99¢	Hunt's TOMATO SAUCE 14 oz. 2/$1.58
Rise and Shine ORANGE DRINK Pkg. of 4 reg. 1.69 .99¢	CRISCO OIL 1 litre Reg. 2.79 $1.99	Duncan Hines CAKE MIX Reg. 1.69 $1.29
COOKIE CHIPS 300g Reg. 1.69 .99¢	ICING SUGAR 1 kg Reg. 1.79 $1.28	Gold Seal PINK SALMON 7½ oz. 2/$2.99
Mennen's Lady Speed Stick Reg. 2.69 $2.28	Aloe Vera or Jojoba SHAMPOO 500ml 2/$1.88 or .99 ea.	
RAISINS 900g Reg. 3.79 $2.99	Tender Leaf TEA 100 bags Reg. 1.99 .99¢	Pam COOKING SPRAY Reg. 3.79 $2.99
Downy SOFTENER 2 litre Reg. 3.79 $2.99	Wizard RUG & ROOM DEODORIZER 400g Reg. 2.79 $1.99	

WINCHESTER BARGAIN CENTRE

CONSEIL D'ÉDUCATION DES COMTÉS DE
Stormont, Dundas & Glengarry
COUNTY BOARD OF EDUCATION
902 ouest, 2e Rue / Second Street West
Cornwall, Ontario
K6H 5S6
(613) 933-6990

North Dundas District High School
R. R. No. 3
Chesterville, Ontario
K0C 1H0
(613) 448-2328

OUT OF WORK?

ARE YOU UNABLE TO GET A JOB

DUE TO
(a) Lack of Experience?
(b) Not Enough High School Credits?
(c) Lack of Technical Skills?

The Mechanical Trades Program currently being offered at North Dundas District High School is aimed at getting you back into the work force.

This program offers both in-school training and job-site placement with local employers.

Up to 8 high school credits may be earned You will gain experience in the following skills.

- Blueprint Reading
- Welding
- Machine Shop Work
- Metallurgy
- Farm Machinery Repair
- Hydraulics

THIS IS A COST-FREE PROGRAM.



There are still a few openings left in the course. For further information contact:

Len Trillo
Alternative School
Co-Op Monitor/teacher at
North Dundas District High School
Chesterville — 448-2328

Bowling results

Monday Night Men
High Single, John Pollock, 343; High Triple, John Pollock, 888.
Team Standings
Mailmen, 10; No-Names, 9; Raiders, 7; Bomber, 7; Blue Max, 5; Legion, 4.
North Stormont Ladies
High Single, Virley Edwards, 270; High Triple, Lillian Johnstone, 642.
Team Standings
Paulette, 12; Iva, 10; Hilda, 9; Eileen, 5; Pat, 4; Lillian, 2.
Williamsburg Mixed (Friday Night)
Men's High Single, Percy Robertson, 308; Men's High Triple, Percy Robertson, 681. Ladies' High Single, Eva Crowder and Rita Cooper, 257; Ladies' High Triple, Rita Cooper, 663.
Team Standings
Rita Cooper, 3; Bob McLeod, 3; Gary Scott, 3; Percy Robertson, 1; Ted Van Moorsel, 1; Doug Peters, 1.
Busy Matrons
Ladies' High Single, Gladys Kyle, 245; Ladies' High Triple, Debbie Linton, 590.
Team Standings
Debbie, 12; Linda, 9; Sharon, 9; Mary, 7; Betty, 5; Velma, 0.
Avonmore Thursday Night
Men's High Single, Ken Marjerrison, 258; Men's High Triple, Ken Marjerrison, 682. Ladies' High Single, Beulah Rielly, 214; Ladies' High Triple, Mary Marjerrison, 563.
Team Standings
Bill, 27; Russell, 23; Thelma, 22; Charlie, 19; Alice, 18; Iva, 17.
Community
Men's High Single, Bob McLaughlin, 283; Men's High Triple, Bob McLaughlin, 712. Ladies' High Single, Edythe Cameron, 212; Ladies' High Triple, Pat Monast, 590.
Team Standings
Gord McLaughlin, 5; Russel Sirvage, 5; Lorne Byers, 5; Stan David, 2; Pete Monast, 2; Earl Johnston, 2.

Berwick Thursday League
Ladies' High Single, Betty McEwen, 235; Ladies' High Triple, Betty McEwen, 626. Men's High Single, Winston Dingwall, 257; Men's High Triple, Winston Dingwall, 629.
Standings
Tony Saunders, 5; Winston Dingwall, 5; Ellery Ouderkirk, 5; Bob Ouderkirk, 2; Nick Beehler, 2; Bob Magee, 2.
Chesterville Wednesday Ladies
High Single, Betty Wheeler, 284; High Triple, Betty Wheeler, 702.
Standings
Sandy Wicks, 5; Elizabeth Brooks, 5; Brenda Mead, 4; Betty Wheeler, 3; Jeannine Van Oers, 2; Debbie Hess, 2.
Copain
Ladies' High Single, Estelle Marion, 255; Ladies' High Triple, Darlene Sabourin, 585. Men's High Single, John Trenmaglia, 245; Men's High Triple, John Trenmaglia, 585.
Standings
Rodolphe Lafrance, 12; Girard Piche, 9; Lucien Marion, 7; Francais Leclerc, 5; Alban St. Pierre, 5; Maguerite Blanchard, 4.
YBC Pee Wee
Girls' High Single, Mary Linton, 97; Girls' High Double, Mary Linton, 164. Boy's High Single, Darryl Sobering, 110; Boy's High Double, Darryl Sobering, 187.
Standings
Mark, 2799; Mary, 2772.
Bantam YBC
Girls' High Single, Sherry Empey, 135; Girls' High Double, Sherry Empey, 242. Boy's High Single, Larry Hess, 142; Boy's High Double, Larry Hess, 276.
Standings
Rhonda, 3140; Mark, 3020; Sherry, 2962.
Junior-Senior YBC
Ladies' High Single, Terri Lee Blacquiere, 195; Ladies' High Triple, Terri Lee Blacquiere, 505. Boy's High Single, Dean Cass, 225; Boy's High Triple, Dean Cass, 575.
Standings
Richard, 5817; Terri Lee, 5783; Sharon, 5682; Billy, 5680; Marilyn, 5676; Dean, 5606; Bryan, 5497.



Junior division winners

Cedar Glen's Junior Division winners at the recent closing day bash were, bottom left, Jeff Sargent, who captured top honors in the closing day tourney, and Mark Vanasse, the C class winner. Top left is Mike Sargent, who claimed trophies for victories in the club championship, match play and junior classic. Top right is Brad LeClair, the D class champion.

Stormont Junior Farmers host ball hockey tourney

FINCH (Staff) - Stormont Junior Farmers held their first ever ball hockey tournament at the Finch arena last Saturday and by all counts, it was a smash.

The round robin event involved six men's and four ladies' Junior Farmer's teams from Russell, Stormont, East Carleton and Dundas counties. When the last whistle blew, Russell edged Stormont I team 3-2 in the men's final, while Dundas took Stormont 2-0 in the ladies final.

The men's champions, Russel, won $70 and a trophy. They beat the Stormont I team earlier in the day 5-3, tied the Stormont II team 1-1 and beat East Carleton I team to get into the finals.

Stormont I mens, the other finalist, played four games to get a crack at the title. They beat East Carleton I and II teams, lost to Russell, then beat Dundas. Stormont I went home with a trophy and $60 prize money.

On the ladies side, the eventual champions from Dundas beat East Carleton and Russell before tying Stormont to get into the finals.

Stormont ladies got into the final with a victory over Russell and with ties with East Carleton and Dundas.

Dundas ladies won 2-0 over Stormont in the final game and collected $60 and a trophy, while Stormont got $50 and a trophy.

Organizer Calvin Rainey of Avonmore says he'll happily go through it again next year. A well attended dance followed the tournament.

Visit
MANE-WING STUDIO
R.R. 2, Ingleside, Ontario
LIBBY PETERSON
Phone 537-2685
Painting, Pottery and Sculpture
Open May - December
[January to May by appointment only.]

WOW! Take a look at Distinctly Different's photofinishing discount prices

	1-HOUR SERVICE	1-DAY SERVICE	3-DAY SERVICE
12 exp.	5.99	4.99	3.99
24 exp.	9.99	8.99	7.99
36 exp.	14.99	13.99	12.99
Disc exp.	7.99	6.99	5.99

See our fine line of cameras and giftware.
COLONY SQUARE SHOPPING CENTRE
HIGHWAY 43 KEMPTVILLE 258-2004

WANTED
USED RIFLES & SHOTGUNS
WE BUY
SELL OR TRADE
L & M GUNS
1 MILE SOUTH OF ST ANDREW'S ON HIGHWAY 138
932-5583

Major Junior Hockey
Ontario Hockey League
ROYALS
Cornwall
Regular Season Opener
Thurs., Sept. 27th
CORNWALL ROYALS
vs
Sault St. Marie Greyhounds, 7:30PM
BOX OFFICE OPENS AT 3 P.M.
NEXT HOME GAME
Oct. 7th
vs
Belleville Bulls
CORNWALL CIVIC COMPLEX
(Royals Office, Lower Floor, 933-0264)
ADULTS: $5 STUDENTS & CHILDREN: $3.50

You Are Cordially Invited
To Attend Our
22nd ANNUAL
NEW CAR SHOW
Tuesday, October 2nd. 1984
From 7:00 p.m. To 10:00 p.m.
Come in and see, touch, sit in and, above all,
Drive our just-arrived 1985 Pontiacs, Buicks
Cadillacs and GMC Trucks.
Our Courteous, Experienced Salespeople will be Happy To Show You all The New Improvements in Safety And Economy For 1985
GMC C-1500 Pickup with optional Wrangler package
Buick Somerset Regal Limited 2-dr. Coupe
Pontiac Grand Am LE 2-dr. Coupe
We're Looking Forward To Seeing You... Refreshments Will Be Served
Entertainment by Ottawa's Singing Policeman DOMINIC DARCY
See the Lady or the Boys at...
PONTIAC BUICK Roy's GMC Cadillac
GARAGE (Green Valley) LTD.
We treat you Royally
Green Valley, Ont. 525-2300

Ottawa Winter Fair
October 3-7
(9:00 a.m. to 11:00 p.m., daily)
LANSDOWNE PARK
OTTAWA, ONTARIO
THE RCMP MUSICAL RIDE
THURSDAY, FRIDAY, SATURDAY EVENINGS & SUNDAY AFTERNOON

Wednesday, October 3
8:00am — Horse show line classes (Civic Centre)
1:00pm — Horse show (Civic Centre)
1:30pm — Judging of seed & farm produce (Civic Centre)
3:00pm — Judging of ladies projects (Civic Centre)
7:00pm — Evening horse show (Civic Centre)
7:00pm — "Bingo" to 11:00pm (Civic Centre)
Thursday, October 4
8:30am — Horse show (Civic Centre)
10:00am — Holstein cattle show (Civic Centre)
3:30pm — Horse show (Civic Centre)
7:00pm — Evening horse show featuring RCMP Musical Ride (Civic Centre)
7:00pm — "Bingo" to 11:00pm (Civic Centre)
7:30pm — Judging of 4-H lambs (Cattle Castle)
7:30pm — Ladies fashion show (Civic Centre); presented by JTJ Fashion Designer Original/ Audrey's; Entertainment by the Ottawa Police Male Chorus
8:30pm — Judging of Market Lambs (Cattle Castle)
Friday, October 5
8:30am — Horse show (Civic Centre)
9:00am — Judging of Market Steers (Cattle Castle)
10:00am — Children's program (Civic Centre)
10:30am — 4-H Championship Calf Show (Civic Centre); presentation of awards 2:30pm by Ontario Agriculture Minister, The Honourable Dennis Timbrell
11:00am — Judging of Breeding Sheep (Cattle Castle); Junior Barrow show (Cattle Castle)
2:45pm — Junior Hereford show (Civic Centre)
3:00pm — Horse show (Civic Centre)
7:00pm — Evening horse show featuring RCMP Musical Ride (Civic Centre)
7:00pm — Official opening by the Honourable Dennis Timbrell (Civic Centre)
7:00pm — Auction sale of Market Steers & Lambs (Cattle Castle)
7:00pm — "Bingo" to 11:00pm (Civic Centre)
9:00pm — Dance to "Joe Teevens and Goodtyme Country"
Saturday, October 6
8:00am — Horse show (Civic Centre)
10:00am — Jersey Cattle show (Cattle Castle); Guernsey Cattle show (Cattle Castle)
1:00pm — Ayrshire Cattle show (Cattle Castle)
1:00pm — "Bingo" to 11:00pm (Civic Centre)
1:00pm — Old Time Fiddle Contest (Civic Centre)
4:00pm — Simmental Cattle show (Cattle Castle)
7:00pm — Evening horse show featuring the President's Cup ($3,000) and RCMP Musical Ride; Six horse hitch and major stake classes (Civic Centre)
7:30pm — Old Time Fiddle Contest - Finals (Civic Centre)
Sunday, October 7
12:30pm — Pure Bred Beef Cattle show (Cattle Castle); Shorthorn/Angus/Hereford (Shown alternatively)
12:30pm — Western Horse Show (Civic Centre)
1:00pm — Step Dancing Competition (Civic Centre)
1:00pm — "Bingo" to 5:00pm (Civic Centre)
2:00pm — RCMP Musical Ride (Civic Centre)
4:00pm — Finals of Step Dancing Competition (Civic Centre)
7:00pm — Western Horse Show featuring Finals of Valley Queen competition
Be Sure To Visit The Following Buildings:
Cattle Castle
— Livestock Shows and Sales (Except Holstein Cattle Show in Civic Centre)
Coliseum
— Agriculture Educational Exhibit
— Eastern Ontario Bird Breeders' Association Poultry Show, Wild Fowl and Rabbit Show
Civic Centre
— Horse shows (Arena)
— Commercial Craft Displays (Exhibit Hall)
— Seed and Farm Produce (Exhibit Hall)
— Maple Products, Cheese Wool, Apples, Cider (Exhibit Hall)
— Ladies Exhibits (Exhibit Hall)
— Women's Institute Team Room (Exhibit Hall)
— Ladies Committee Apple Pie and Cheese Booth (Exhibit Hall)
— Bingo (Upper Concourse) - sponsored by Kinsmen Club of Manotick and District
ADMISSION
Children - 14 years and under - $1:00
Adults - $4:00 Senior Citizens - $3:00
FREE ADMISSION: WED:, OCT: 3rd
Family Discount
2 Adults and 2 or more children 14 yrs and under - $10:00



Exploring Canada North

Grade five youngsters from Chesterville Public School line up for a tour of the very interesting mobile museum provided by the National Museums of Canada. The displays were set up on the grounds of the school but were closed Monday because of a power failure. The display commemorates Canada's north from earliest times to the present. Tours were conducted and the children enjoyed the visit immensely.

Record Photo - Hanrahan

Agri-celebration

(Staff) - October marks Agri-Food Month across Ontario -- a time when everyone involved in agriculture can stop and take a well deserved bow.

Agri-Food Month celebrates all that farming and the related industries mean to this province. It's people at work -- planting crops, milking cows, making fertilizer, building tractors, driving delivery trucks, baking bread and filling supermarket shelves.

To celebrate the occasion many county federations across the province are organizing farm tours. Agri-Food Month displays have also been planned for are malls and farmers' markets.

The Month celebrates all that farming and the related food service industries mean to this province -- $12.6 billion a year to the provincial economy.

OMAF statistics note that only about four per cent of our population works the land. Through today's efficient methods, each farmer -- some 81,000 people across the province -- produces enough food to feed 90 others. The agri-food industry employs about one in five people, in jobs ranging from harvesting tomatoes to serving restaurants meals.

Farming today is a big time operation. It's among the most complex and efficient business in the country. Ontario products are popular worldwide because of our high-quality standards and efficient marketing and transportation systems. In Ontario we spend 16.4 per cent of our disposable income on food at home. Along with the United States, we enjoy the lowest relative cost of food in the industralized world.

Agriculture is a high tech industry today - involving everything from embryo transplants to computerized livestock monitoring.

The Grenville County OMAF office has planned an open house for Oct. 16 from 8:15am to 4:30pm. Many area Federations of Agriculture have also planned banquets and library exhibits.

Join the growing celebration and take part in Agri-Food Month '84. Contact your local OMAF office for more information.

it's neat to Pitch-In!



Keep Canada Beautiful . . . Pitch-In

Patenaude to run for nomination

RUSSELL (Staff) - Russell reeve, Gaston Patenaude, has announced his intention of seeking the Progressive Conservative nomination in the riding of Prescott-Russell.

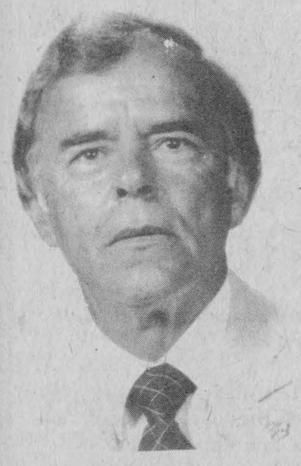

The nominating convention will be held in Rockland in early October. The riding has no representative because incumbent Don Boudria decided to seek the federal seat in the recent general election.

Widely known in rural and agricultural circles in eastern Ontario, Mr. Patenaude has spent 23 years on Russell council, ten of them as reeve.

He has been warden of the United Counties and is currently vice-president of the South Nation River Conservation Authority.

A strong proponent of bilingualism, Mr. Patenaude favors closer contacts between municipal and provincial authorities.

Married to Pauline Blanchard, the couple has two children, Carole married to Tullio Grnata in Embrun and Pierre, married to France Couillard at Casselman.

CHRISTMAS MAILING DEADLINES

Surface Mail
Parcels, packets and greeting cards:
October 3: Asia, South Pacific
October 10: Africa
October 15: Australia, New Zealand, Philippines, Singapore
October 26: Hong Kong, Poland, USSR
October 29: South Amercia, Carribbean
November 2: Japan
November 8: Other European countries not listed here
November 12: Sweden
November 15: Britain and Northern Ireland, Republic of Ireland, France, Germany (West), Netherlands, Canadian Forces Post Offices, Switzerland
December 6: Letters to France, West Germany, Hong Kong, Republic of Ireland, Netherlands, Switzerland, Canadian Forces Post Offices.

Airmail
November 23: Small packets and parcels to Africa, Asia, Australia, Caribbean, European countries not listed here, USSR, New Zealand, Philippines, Singapore, South Pacific, South America.
November 30: Letters to these destinations
December 1: Small packets and parcels to Canadian Forces Post Offices, France, Britain and Northern Ireland, West Germany, Hong Kong, Republic of Ireland, Japan, Netherlands, Switzerland
December 4: Letters to Britain and Northern Ireland.

SUNDAY

FALL CARPET & FLOORING SALE

SUNDAY, SEPT. 30

"WE PAY THE TAX"
(PLUS 7% DISCOUNT FOR THOSE EXEMPT)

— RUBBER BACK CARPET
from $4.95 sq. yd. ($5.92 sq. m.)
— JUTE BACK CARPET
from $10.95 sq. yd. ($13.10 sq. m.)
— COMMERCIAL JUTE BACK CARPET
from $7.45 sq. yd. ($8.91 sq. m.)
— NO-WAX VINYL FLOORING
from $5.48 sq. yd. ($6.55 sq. m.)
— NO-WAX TILES
By Armstrong and Amtico



CLOSED FRI., SEPT. 28, 4 P.M. & ALL DAY SAT., SEPT. 29th

OPEN SUNDAY, SEPT. 30
10:00 A.M. - 5:00 P.M.

* FREE DELIVERY WITHIN CITY LIMITS
* FREE ESTIMATES
* INSTALLATION AVAILABLE
* REFRESHMENTS

Discount Carpet Sales
421 Fourth St. West
Cornwall — 938-0735

SEPTEMBER 30

FULTON BROS. LIMITED
Hours: Tues. - Sat., 8 - 6 p.m. Fri. 8 - 9p.m.
TV & APPLIANCES Sales & Service 448-2195
HITACHI
Home Hardware
Better Living Starts at Home 448-2345

NESTLE, 8 oz Jar
ENCORE INSTANT COFFEE
4.97

FRESH & CRISP
RED DELICIOUS APPLES
.59 lb. / 1.30 kg

FARMHOUSE, 12 oz Box
Frozen Assorted Flavours
CREAM PIES
1.29

PARTIALLY COOKED
PICNIC SHOULDERS
1.25 lb. / 2.76 kg

GARDEN FRESH FRUIT & VEGETABLES

ONT. FRESH WAXED RUTABAGAS .29 lb .64 kg
AUSTRALIAN FRESH & JUICY MANDARINES .89 lb 1.96 kg
SIZE 23's TABLE FRESH CANTALOUPE .69
10 lb Bag NEW WASHED POTATOES .99

HOMEHARDWARE

HOME, 5 Pack LEAF & LAWN Garbage Bags .79
TRUE TEMPER HEAVY DUTY FAN RAKE 8.99
BEAUTI- TONE, 4 L Interior Latex Semi-Gloss 19.99
BEAUTI-TONE, 4 L Interior Alkyd Semi-Gloss 21.99

OVEN FRESH: Bread, Rolls & Pastry

WESTON, 24 oz Loaf Sandwich White Reg Sliced Bread .89
WESTON, 450 g Loaf RAISIN BREAD .99
WESTON, 24 oz Loaf Cracked Wheat 60% W/Wheat .69
WESTON, 24 oz Loaf FRESH SLICED WHITE BREAD .59

TURKEYS & HAMS For Your Thanksgiving Table THURS. P.M.

½'s & ¼'s Canadian Queen HAMS 2.30 lb 5.07 kg
MARY MILES DINNER HAMS 2.23 lb 4.92 kg
CANADIAN QUEEN WHOLE FOOTBALL HAMS 2.20 lb 4.85 kg
READY TO SERVE Shankless & Skinless LEG HAM WHOLE or HALF 1.59 lb 3.51 kg

11 lb Box TURKEY DRUMSTICKS 6.49
READY TO SERVE LEG HAM CENTRE CUT 1.79 lb 3.95 kg
450 g Pkg BUDGET WIENERS .89
STORE PACK HOTEL STYLE BACON 1.69 lb 3.73 kg

MAPLE LEAF BABY BAG BOLOGNA 1.49 lb 3.28 kg
MAPLE LEAF, 125 g DELI-STYLE COOKED MEAT 1.39
MAPLE LEAF Reg or Waxed BOLOGNA 1.59 lb 3.51 kg
MAPLE LEAF 450 g HOT DOG WIENERS 1.69

PLUS MANY MORE IN-STORE FEATURES TO CHOOSE FROM

GRANNY SMITH 1.36 L APPLE JUICE .89
TOP VALU, 1 L Jar SALAD DRESSING 1.99
ELBEE, 284 ml Tin Pieces & Stems MUSHROOMS .79
NESTLE, 500 g Tin Marsh./Fudge Hot Chocolate 2.99

HABITANT, 398 ml Tin Pea/Vegetable SOUP .69
SALADA, 60's Orange Pekoe TEA BAGS 1.99
DAVID'S, 450 g Box SUPER THIN Soda Crackers 1.09
WINONA MAID, 1 L Btl: TOMATO KETCHUP 1.79

YUM YUM, 400 g Bag Assorted Variety POTATO CHIPS 1.89
750 ml Btl PEPSI-COLA COCA-COLA .59
MISS MEW, 170 g Assorted Varieties CAT FOOD 3/.99
4 PACK FACIAL SOAP IVORY 1.09

FACELLE ROYALE, 100's WHITE 3 PLY FACIAL TISSUE .89
VIVA, 2 Roll Pkg WHITE 2 PLY PAPER TOWELS .89
CAPRI, 4 Roll Pkg ONE PLY WHITE Bathroom Tissue 1.09
WHITE SWAN, 60's Assorted Colours SERVIETTES .69

SEALTEST, 4 L Bag FRESH 2% MILK 2.79
MEADOWGOLD, 2 L Assorted Flavours ICE CREAM 1.89
SUNCROP, 341 ml FROZEN ORANGE JUICE .79
NESTLE, 4 Pack Assorted Flavours MINI-PUDDINGS 1.49

agri-food month '84

Food for Thought?

Think about agriculture - it's more than food for thought.

It's people at work - planting crops, milking cows, making fertilizer, building tractors, driving delivery trucks, baking bread and filling supermarket shelves.

Agriculture in Ontario means all this, and more.

Agri-Food Month

Agri-Food Month celebrates all that farming and the related food service industries mean to this province. It will be held from October 1 to 31.

It's a time when everyone involved in this vital industry can stop and take a well-deserved bow.

Today's Farms

Nostalgic pictures of hazy meadows and dusty country lanes don't reflect life on the farm in the '80s. It's not "The Waltons'" or "Little House on the Prairie". Modern farming is big business - an industry among the largest, most complex and most efficient in this country.

Only about 4 per cent of our population works the land: Through today's efficient methods, each farmer - some 81,000 people across the province - produces enough food to feed 90 others.

The agri-food industry employs about one in five people, in jobs ranging from harvesting tomatoes to serving restaurant meals.

This means $12.6 billion a year to the provincial economy.

FOOD from A to Z

The end result is a varied array of high-quality food products - from soup to nuts, from apples to zucchini - and still one of the best bargains in the world.

In Ontario we spend 16.4 per cent of our disposable income on food at home. Along with the U.S. we enjoy the lowest relative cost of food in the industrialized world. For example, in London, England, a kilogram of coffee is about $10.00. You can't get a kilogram of cheddar cheese in Bern, Switzerland for under $12.00 and sirloin steak in Tokyo, Japan will set you back $37.00 per kilogram.

Ontario Foods around the World

Much of the bacon and other pork products sold in Japan come from Ontario farms — about $50 million worth a year. Ontario products have such a good name in other countries because of our high-quality standards and efficient marketing and transportation systems. We sell wine to France, cheddar to England and soybeans to the Orient.

Switched-on

Agri-Food is a high-tech industry, from embryo transplants - test tube babies in cattle - to the product codes and computerized checkouts in supermarkets:

Computers are turning up in, and turning on, more and more farming operations: They keep records, monitor livestock, regulate temperatures in pens and barns as well as provide a link-up with the latest commodity prices and weather information.

Agri-Food Month Events

In dozens of locations across the province, displays on Agri-Food Month are planned for malls and farmers' markets. Many of these exhibits by county federations of agriculture, marketing boards and commodity groups will have quizzes to test your knowledge of agriculture and information on farm tours:

Many county federations across the province are organizing farm tours - everything from dairy operations to mink farms. Most tours are free but space is limited - so sign up early.

Agricultural banquets, library exhibits and many other events are planned.

Information is as close as your phone on Agri-Food Month events in your area. Call your local county federation of agriculture or the nearest office of the Ministry of Agriculture and Food (listed in the blue pages of your telephone directory).

Why not book your next vacation on an Ontario farm? Contact (613) 678-3721 for more information.

Check your local newspapers or keep in touch with Agri-Food Month events through radio and TV.

AGRI-FOOD MONTH

Join the growing celebration - be a part of Agri-Food Month '84!



Nestlé
Division of
Nestle Enterprises Limited
CHESTERVILLE

Employment and Immigration Canada | Emploi et Immigration Canada
Canada Farm Labour Pool | Les services de main-d'oeuvre agricole du Canada
CANADA FARM LABOUR POOL
Serving Stormont and Dundas Counties
For all your farm labour needs.
Chesterville
448-2311

H.D. TILE
TILE DRAINAGE
HENRY DOORNWAARD
RR1 Winchester
774-3751

Compliments Of
Frank Ault
Excavating Ltd.
Fence and Land Clearing
BRINSTON 652-4858

Erik Therkelsen
& Sons Ltd.
SALES & SERVICE
Russell 445-2818 or 445-3234
After Hours - Erik 445-2899
Chris 445-5761
NEW HOLLAND
NH

RIDEAU AUCTION INC.
WINCHESTER, ONTARIO
Auctioneers - Liquidators - Appraisers - Warehousing
TRACTOR & EQUIPMENT
Consignment Auction, 3rd Friday Monthly
Hwy. 43 & 31, Between Ottawa and 401 Hwy.
SALE HELD 3rd FRIDAY MONTHLY
Next Sale Fri., Oct. 19, 10AM
Free Coffee at our Lunch Counter until Sale Time.
TRUCKING: Available to anywhere
TERMS: Cash or Good Cheque Day of Sale
Hunter McCaig, Manager
Days: 1-613-774-2737, 774-2735
Evenings: 1-613-258-5095

CO-OP
CHESTERVILLE
448-2377

FARM EQUIPMENT
Byers
BUTLER | Livestock Systems
Complete line of materials handling equipment.
Chesterville 448-2185

LAS-ER-PLANE
Renny Van Gilst — 448-3074
Marcel Robinson — 984-2541
EAST-ONT. LAND
IMPROVEMENT LTD.
TILE DRAINAGE CONTRACTORS
BOX 575, CHESTERVILLE

MF
Massey Ferguson
SHORT FARM EQUIP. LTD.
MASSEY FERGUSON SALES & SERVICE
CHESTERVILLE · 448-2375

BUTLER | Livestock Systems
G&J Yelle Inc.
Crysler 987-5336

Gil Beaudry
Farm Supply Inc.
BUY, SELL OR TRADE
NEW & USED FARM EQUIPMENT
774-3661
774-3662
BOX 550, ST. LAWRENCE STREET
WINCHESTER, ONT. K0C 2K0

Terry Fox's dream continues in district

(Staff) - Terry Fox's dream is alive and well in the Chesterville area. Participation in last Sunday's fourth annual walk and run was up, although the money raised for cancer research fell short from 1983 totals.

Race organizer Dr. Charles Adamson said 73 participants passed through the 11 km. course around North Dundas District High School and back. Last year, 65 area residents took part. However, total pledges were down to about $3900, compared to $6150 last year. Still, Adamson had reason to smile. He noted that pledge amounts for each participant were a lot higher then in the larger centers.

Henry Kramer of Chesterville did his share and easily walked the course in two hours. Kramer had one of the highest pledge amounts, almost $128.

Although no official race times were kept, several runners zipped around the country roads in the muggy weather. Others, like Karen Irwen and Gloria Schonaner of Chesterville and Shawn and Linda Schonaner of Berwick leisurely walked their first Terry Fox event. "We'll be back next year too," quipped the foursome.

Even baby strollers took to the road as Mrs. Stephen, along with Dianne and Bill Ardon of Hallville took their kids Beth and Keith around the course. There was some international flavor here too as Nathalie Rauch from France joined the Ardon's for the walk.

Adamson and his crew handed out refreshments, personalized certificates and an iron-on transfer to each participant. Ault's and Nestle's are to be commended for their fine support during the afternoon.

Participants have until October 26 to collect their pledges and deposit them in any chartered bank.

Nationally, there were 1746 runs held from sea to sea and almost one quarter of a million people took part. Last year, all the runs raised $3.2 million, bringing the total amount raised by the first three Terry Fox runs to $9.7 million.



They're off and running for Terry Fox's dream - to beat cancer. Last Sunday at noon these runners were part of a larger group that left North Dundas District High School for an 11k jaunt along country roads. Participants came as far away as Ottawa, and there was even a walker from France. Entries were up this year, although the total pledges were down, but organizers say everything went smoothly.

Record Photo-Tomaszewski

Ontario and Quebec draw at Gartree Park motocross finals

LONG SAULT (Special) - Despite the fact that Mike Bell's 46 member Ontario A team did not show for the Burmah-Castrol-Valley Bottling Coca Cola Provincial Team Challenge at Gartree Park, the weekend of motocross racing still proved to be highly successful.

The four team managers arrived at a compromise solution which resulted in the fielding of only two provincial teams and this, interlaced with the individual racer entries, provided good class numbers and excellent racing.

The outcome of the modified program saw each of the provincial teams winning three classes, which resulted in the second tie in the three year history of the event - a concept created by John and Jan Milnes at Gartree Park. Ontario won the Coca Cola Schoolboy A and the Carling O'Keefe Junior 125 and 250 classes, while Quebec took the trophies for the Coca Cola Schoolboy B and the Burmah-Castrol Senior 125 and 250 classes.

In the Carling O'Keefe Junior 125 and 250 classes the powerful Yamaha mounted trio of Eastern Ontario riders, Clarke (North Gower), Shipclark (Stittsville) and Hoelscher (Alexandria), proved to be two strong for the rest of the field as they stormed through both classes to 1-2-3 places. Even in the Burmah-Castrol Senior 125 and 250 classes (won finally by the Quebec teams) it was an Eastern Ontario Yamaha mounted racer, Dean Grierson of Orleans, who took the honors forcing Quebec's Pierre Jolicoeur, the Canadian 125 Champion, into second place in both classes.

In the Guindon Tire Service Junior Open support class outsider Ken Robson, from St. John's Newfoundland, on his Yamaha, had to be content with third place finishing behind Gordon Eastman (Nepean) and David Mullen (Uxbridge), both on Hondas.

This was the last event at Gartree Park this season, and there'll be an awards night and dinner in Avonmore, November 3.



Motocross rider Guy Laflamme of Laval, Quebec braces himself for the descent over the Camel Humps at Gartree Park last weekend. Laflamme competed in the 125cc Junior Division. His Quebec teammates were out in full force to compete against a smaller Ontario team in the annual Team Challenge which ended in a draw, finishing the season at Gartree Park.

CBHL finals tied

(Staff) - A classic series is shaping up between the Blue Devils and the Chokers in the Chesterville Ball Hockey League finals.

Blue Devils, runners-up to the Chokers in league play, beat the pennant winners for the first time this season and they did it when it counted, a 4-3 win in the first final series game September 19. The Chokers beat the Devils each regular season game by only one goal, so these best-of-five finals could easily go the distance. That's because the Chokers came right back September 20 and nipped the Blue Devils 2-1 to tie the series.

The pivotal game was scheduled for Tuesday evening September 25, with a fourth game tonight (September 26), and if needed, a fifth game tomorrow evening.

Blue Devil Neil Kittle and Choker Pat Imrie lead the playoff scoring with six points apiece, with Kittle at 5-1 and Imrie at 4-2. Blue Devils John Moran is right behind with five points (4-1), along with teammate Barry Elliot (0-4) and Choker Stu Chambers (2-2).

Blue Devils 4 Chokers 3 (September 19)

Game one was everything anyone could ask for: end-to-end rushes, many accurate shots and even sudden-death overtime. It took 1:36 into overtime for the Blue Devils to eek out the 5-4 win.

Chokers blasted Devil's goalie Pat Brugmans with seven shots in the first period, but none got by including an almost sure shot by Danny Kelly. The Chokers kept pouring it on, but Devil's John Moran would have none of that, as he threw himself on three Choker shots, and still had enough energy to score the first goal at the 1:50 mark. Assists went to Glennie Merkley and Barry Elliot. Choker Don Servage got the only penalty that period, one for playing with a broken stick. Stu Chambers came back with a Choker goal five minutes later, with an assist going to Larry Kelly.

The first half of the third period belonged to the Blue Devils. Neil Kittle banged down the ball with the tip of his stick and put his team ahead 2-1. Kerry Rowe got the assist. Moran came back to score his second goal at the 7:52 mark from a sharp Barry Elliot pass.

That goal was enough to spur the Chokers on and get back into the game. Two quick goals, one by Danny Kelly, on a pass from Jeff Van Moorsel, and another goal by Van Moorsel himself, assisted by John Sharkey, tied it up with six minutes left in regulations time.

The Chokers poured it on now, and the Devils were just content to keep the ball at center. However, Choker Barry Feeley took a roughing call with just two minutes left, and the Blue Devils regrouped.

Although the Chokers had the edge on shots during regulations time (19 to 16), it was the Blue Devils who took the only shots in overtime. After Feeley came out of the penalty box, Neil Kittle took a booming slapshot that gave goalie Elliot trouble. A few seconds later at the 1:36 mark, Kittle latched on to a crisp Greg Kelly pass and flipped it over a sprawling Johnny Elliot for the win.

Chokers 2 Blue Devils 1 (September 20)

The pace was fast and vicious throughout the entire game, especially in the first period where four penalties were called: to Danny Kelly and Neil Kittle for cross-checking, and to Randy Elliot for high-sticking and Tom Feeley for cross-checking.

Choker Larry Kelly went down with an injury and the bumper pool action continued until Blue Devil John Moran tip-toed his way through the defence and past goalie Johnny (Roagie) Elliot for the first goal at the 6:14 mark. Lyle Servage and Neil Kittle assisted. Devil Neil Beckstead almost scored one that first period with a beautiful end to end rush and a last second shot that grazed the goalpost.

In the second period, Devil John Moran went off for tripping, and Stu Chambers scored the power-play goal at the 7:00 mark. Randy Elliot got the assist. The Chokers poured 11 shots on Devil goalie Pat Brugmans that frame, and he played spectacular despite a porous defence.

Three minutes later though, Choker Pat Imrie took a 15 foot backhand shot that just bounced over Brugmans for the 2-1 lead and the eventual win. Choker Jeff Van Moorsel came off for tripping then but the Blue Devils just couldn't muster an attack. The Devils burned the floor with several rushes, but they only managed 11 total shots on goalie Johnny Elliot. The Chokers went 19 shots Brugmans' way during the game.

Monday morning bowling scorers

We truly appreciate getting your bowling scores, but to keep our typesetters sane, please phone or send in your scores no later than Monday noon. Tuesday morning around here is like a 10 lane bowling tournament in full force. Thanks!

North Stormont Flames in business

FINCH (Staff) - It's official - the new North Stormont Junior C hockey team is now known as the Flames.

Area residents from Crysler, Berwick, Avonmore and Finch got together last Wednesday (September 19) to kindle the fire for the newest franchise in the EOJCHL. Crysler Raiders pulled out this season and the North Stormont Flames are now in business.

Chairman Leonard O'Donohue helped lay the groundwork and left the team with its new executive. President Casey Micheals, vice-president Mary Flanagan, secretary-treasurer Francoise Landry and director-at-large Earl Tait have a busy schedule ahead of them. The team's first league is less than a month away and fund-raising schemes, ice time and dozens of other chores associated with junior hockey have to get done. And there's a team to choose too.

Steve McRae of the Finch area has offered to coach the team, which will be made of Crysler Raider players and local graduating midget players. Kenny Dingwall is seriously considering the manager's position and Albert Herfkens has taken the trainer's position.

The executive decided to hold the 17 Flames' home games Thursday evenings at Finch arena.

Team management will meet tonight (September 26) at Finch arena and arrange ice time for tryouts and exhibition games.

The executive plans to hold a pop bottle drive, Saturday October 13 in the four village areas - Crysler, Berwick, Avonmore and Finch - so please be generous when the volunteers come around.

Thanks

Baseball, golf and motocross racing have finished for the year around the district and The Record Sports department - me - would like to thank all of you who sent in articles, tips, or just pointed out bloopers. Special thanks to Pete McIntosh for his Cedar Glen reports and support, to John and Jan Milnes at Gartree Park for their racing results and help; to Lyall Ouderkirk and Don Foster for their baseball info, and to referee Randy Leclair, who gave me lots of background information. To all the coaches and scorers, thanks too. And to all you summertime athletes, good luck this fall. Remember, if you want an event covered, give Walt. T. a call at 448-2321 days or 448-3416 evenings. Half the job is just finding out where and when the event is taking place.

RECORD Sports



Chesterville Midge boys made it all the way to the finals this year, only to bump into a tougher South Mountain squad. South Mountain won the series in three straight games, including a last inning 5-4 win September 16. Most of these guys will be back next season, so watch out for, bottom row, left to right, Jerrold Boulanger, Shawn O'Connor, Barry Allison, Damian Laflamme and Mark Smith. Back row, left to right, Dave Arnold, coach, Tim Harper, Stu Chambers, Kirk Barkley, Rene Boulanger and Dave Watson. Missing are Roy Hoople and Paul Henry.

Record Photo - Tomaszewski

Kids busy with new apparatus

(Staff) - There's a new game in town, and Chesterville Public School has the apparatus for it. The school recently installed an agility apparatus structure in the playground that should provide continuous activity for the 180 students there.

Principal Bill McMillan said the agility or climbing apparatus is the result of 18 months of fund-raising by students and parents who went out and sold spices. "We're very appreciative of the support that the parents gave us," said McMillan. Most of the fundraising covered the $3800 price-tag and school budget funds covered the rest.

This structure is a Henderson-built (from Norwich, Ontario) and is designed to be a challenging climber for kindergarteners and early primary age children. Besides a large net, there's a slidepole and tireswing with a catwalk overhead.

The structure promotes muscle coordination and balance, but for the kids, it's just plain fun.

"I like the spider web because it's wild and bouncy," said Paul Brown, a six year old kindergarten student. Julie Irving, also six, likes to climb up and over the catwalk because, "I like to play games up here."

Even the grade sixes enjoy playing on the apparatus, so much that Mr. McMillan has had to designate shifts for each age group. The apparatus should provide entertainment during the weekends and evenings as well and there's no reason why it won't be all-season plaything. There are enough safety features like rounded tips, four-foot-deep poles and eventually a sandy base to keep parents satisfied. And there's enough creative apeal in the apparatus structure to make it appealing for a long time.

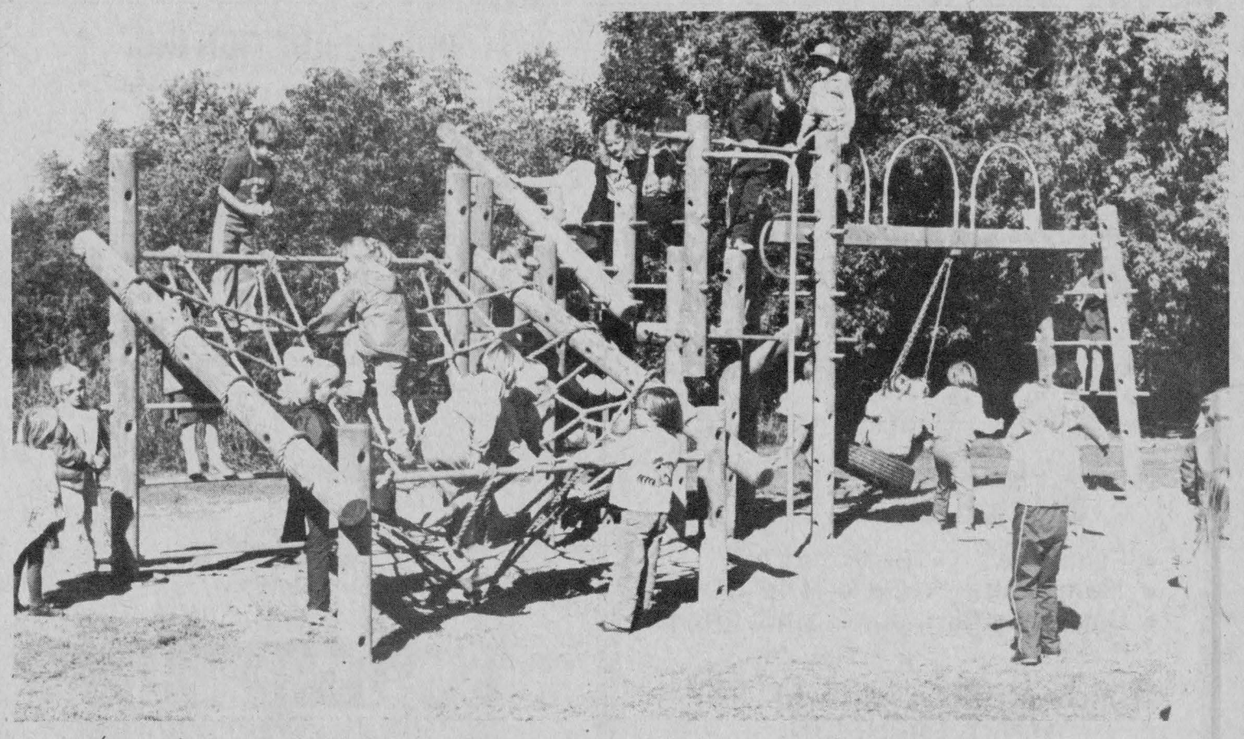

Chesterville Public School's new playground apparatus seems to be a big hit, witness these kindergarten students during their morning break. The spider's web, catwalk, pole and ladders have become so popular that shifts are needed to accommodate all the students. Even the grade sixes love it. They helped raise most of the cost by selling spices during the past year. The school recreation budget chipped in for the rest.

Jr C Flyers separate wheat from chaff

WINCHESTER (Staff) - With 75 degree weather outside these days, you would never figure that hockey season is well under way.

Chesterville Jr. C. Flyers coaches Mike Armstrong and Peter Guy are assessing veteran and prospective Flyer players this week and next as tryouts take place at the Winchester arena. Chesterville's ice won't be in until late next week.

About 25 sweating, some overweight, some in mid-season form players tried to catch the coach's attention, last Monday evening, September 24. Only seven veterans laced up for this first tryout, most of the others had work commitments.

Both goalies from last year, Kenton Holmes and Craig VanDellen took turns in the nets along with goalie hopefuls Paul Warner and Troy Donaldson, midget players without any Jr. C experience, but eager nevertheless. Holmes has been playing ball hockey all summer and his only problem so far is adjusting his stance four inches from summer to winter play. Van Dellen admits he could firm up a bit but that'll come in a month, he says.

All four goalies could have more competition as early as tonight (September 26) as Winchester Jr. B's have cut players already and word gets around that big, quick forwards are needed.

Armstrong and Guy are looking for that elusive big man who can skate - a Larry Robinson type will do - and so far Chesterville's Rene Boulanger (6-3.185) or maybe late season starter left winger Jim Thom (6-3 175) from Williamsburg can fit the bill.

Although the coaches obviously want the best players, coming from Chesterville will get you added points come cutting time. There were 10 players from the village there Monday, and maybe the coaching duo will add more local content to the five players they had last season from Chesterville.

Kevin Moore, easily the fastest man on the rink Monday, looks in mid-season form. There's a Lalonde from Cornwall who could surpirse and shine forth. And the Byers boys, Ken and Kevin look good too. After forty minutes of two and three on ones, the players were put through a skating drill.

Players will still have three more chances to put their best moves forward as tryouts continue tonight, September 26, from 7-9pm, and on October 1 and 3, from 9-11pm. The first intersquad game is scheduled for Wednesday, October 3 at Winchester arena.

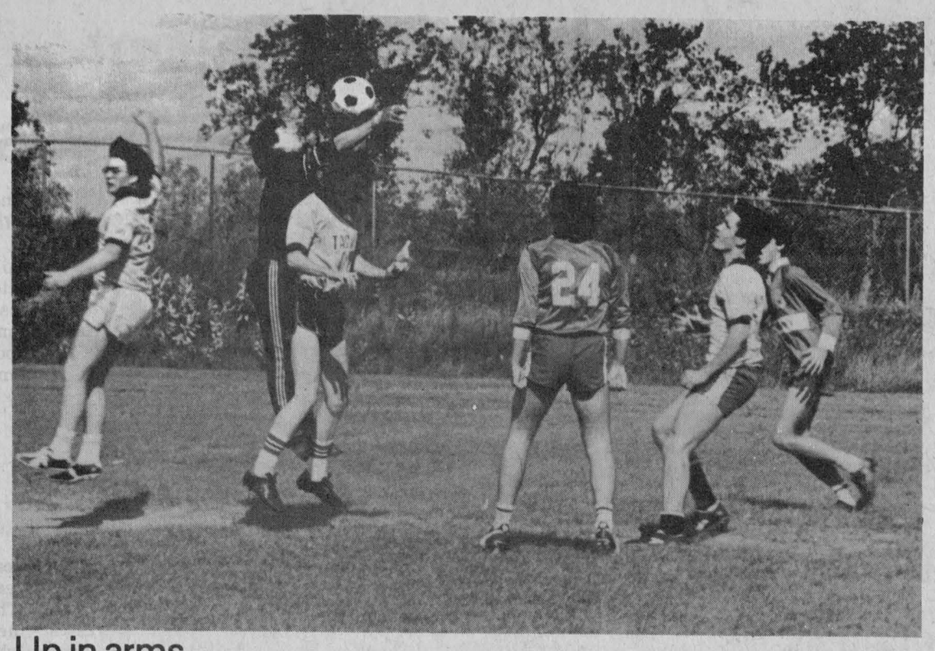

Up in arms

Some days a soccer goalie has to work hand and help clear the ball. They didn't. like crazy to keep the enemy at bay. St. Tagwi scored the game's only goal a Lawrence junior boys goalie Alfie little later for a 1-0 win. Howard Quail got Tabram, surrounded by Tagwi players, the Tagwi shutout. hopes his teammates will give him a Record Photo-Tomaszewski

Tagwi, North Dundas victorious, R-O out

(Staff) - There's only two undefeated teams in the SDG junior boy's soccer league and Tagwi High School is one of them.

Tagwi juniors pushed their record to 3-0-1 last Friday as they defeated Saint Lawrence High School 1-0 and tied a tough Glengarry District High School 2-2. Tagwi hosted this second tournament of the season.

La Citadelle of Cornwall is the only other undefeated team (3-0) in the 10 team loop.

Tagwi had little trouble with St. Lawrence despite the close score. St. Lawrence coach John Bergeron said, "a lot of my players are learning the game, including me." Only six SLHS players are veterans, and Tagwi attckers constantly gave the green SLHS recruits trouble in their own end.

Rothwell-Osnabruck junior boys had a rough afternoon that same day as General Vanier beat them 6-0 and La Citadelle blasted R-O 8-0.

North Dundas District High hosted a Friday tourney and came out double winners, the first over Char-Lan 2-0, and the second victory over BMCHS 7-0. NDDHS junior Devils now boast a 3-1-0 record, averaging three goals a game. In the 7-0 rout, Chris Fraser, Chris Lynch and Ross Giles each scored a goal, while Kevin Byers and J.D. Vannoy had two apiece.

In senior action Tuesday, September 18, NDDHS senior boys blasted Char-Lan 4-1 and shutout CCVS 4-0. Ron Roy had the shutout, while Leo Cazer, Kirk Barkley and Albert Bard, who scored two goals, all helped with their scoring efforts.

Tagwi seniors went to Alexandria the same day and split their tourney with an opening los to GDHS 2-1, followed by a 3-0 win over Rothwell-Osnabruck. R-O took a 6-0 loss to GDHS as well and R-O coach Larry Wells decided that was enough. His inexperienced crew withdrew from senior play and Wells will concentrate on the junior's season.

GDHS is in first place in the senior's division with a 4-0-0 record. NDDHS and Tagwi are tied for second at 2-2-0.

The senior boys continue the season at 1pm Thursday, September 27 at Tagwi, where Cornwall teams will be the opposition. Another tournament at NDDHS will see a tough La Citadelle team take on the NDDHS Devils.

The disbanded Rothwell-Osnabruck team was scheduled to be the other team at the NDDHS tourney - at least they might get to see the Queen that day.



Some days a soccer goalie has all the time in the world when his team is constantly buzzing around the far end. North Dundas junior goalie Dan Gibson's only concern is the NDDHS Tasmanian Devil (alias Tim Grose). NDDHS won both games, 2-0 over Char-Lan and 7-0 over R-0. Record Photo-Tomaszewski

Avonmore Pacers go away mad

CORNWALL (Staff) - Avonmore Pacers soccer team have kept up with the Cornwall Hellenic Stars all season and during the playoffs, but last Sunday they fell short and lost the championship game 4-3.

The teams were playing for the Cornwall and District Soccer Association Division II 'A' final at St. Lawrence High School and both teams now face another hurdle. They'll be moving up to the tougher Division I next season.

There, St. Andrews Saints run their third straight Division I title with a 3-2 win over Heart of Glengarry. Wayne MacDonell, Ed de Wit and Frank Michels scored for St. Andrews. Heart's goals went to Herbie Malley and Glen MacMillan.

In the Pacer-Hellenic contest, Steve Wall opened up the Hellenic scoring with an early first half goal. Pacer Jeff Johnston scored on a penalty shot to tie it up, but Hellenic came back with two quick goals by Tom Voutianitis and Karim Mehrtash for a 3-1 halftime lead.

Avonmore tied it up right after the second half began, with Jeff Johnston's head goal and by Brian Thatcher's marker. But Hellenic's Steve Watt got his second goal and the game winner.

Both teams finished the season with 14-2-1 records, as Hellenic took the league title by virtue of goals for against.

Royals open new season

CORNWALL (Special) - It's curtain call for the new headliners and supporting cast of the Cornwall Royals this Thursday when they open the season by playing host to the Sault Ste. Marie Greyhounds. The Royals believe the new leadership team of coach Floyd Crawford and assistant coach Tony Zappia can lead them out of the Leyden Division doldrums and into the promised land of winning hockey.

Crawford, at 53, may well be the oldest rookie coach in the history of the OHL. Three of his sons, Bobby, Marc and Louie all wore the Royals red, white and blue at one time and the Crawford name is synonymous with championship hockey in Cornwall. Assistant coach Zappia is no stranger either having returned to his hometown where he patrolled the blueline for the Royals in the late 1960's. Last season Zappia was accorded coach of the year honours in the Central Junior Hockey League.

The Royals offense should be explosive up front. Their No. 1 draft choice, Jeff Smith, led all Junior "B" players in Canada in scoring last season with 49 goals and 64 assists. Smith, a dipsey-doodle rightwinger, started slowly in pre-season play but adjusted quickly and finished with 7 goals and 4 assists in 7 games. Sophomore leftwinger Tim Ferguson led the team in exhibition scoring with 11 goals and 6 assists. His newly found scoring touch will bolster the 2nd year attack spearheaded by Ray Sheppard, Mike Bukowski and Mike Stapleton, who all finished in the top ten in rookie scoring last season.

Defensively the Royals aren't as deep as they'd like to be. Paul Hampton, a 2nd round draft choice, suffered a fractured jaw in exhibition play. He's losing more pounds then someone on the Weight Watchers diet and won't be at full rave reviews over the 66-game schedule and hope their engagement on the ice continues well into the playoffs.

CHESTERVLLE JR. 'C' TRYOUTS

Any hockey player, wishing to try out for the Chesterville Jr. 'C' Flyers be at the Winchester Arena with equipment and stick for tryouts on the following nights:

Wednesday, Sept. 26 — 7PM-9PM
Monday, Oct. 1 - 9PM-11PM
Wednesday, Oct. 3 - 9PM-11PM

FOR MORE INFORMATION CONTACT:
Pete Guy — 774-3399
Mike Armstrong — 774-3500

2-1

L&A
Dietrich Enterprises
Limited
BULLDOZING
• Fence rows • Bush clearing
• Manure pits • General bulldozing
• Caterpillar D8H, power shift, 270 hp
Dump Truck For Hire
Call: Larry Dietrich
774-2164 anytime

MEMBER READY MIXED CONCRETE ASSOCIATION OF ONTARIO
TRP
READY MIX LTD.
Associated With A.L. Blair Construction Ltd.
EXCAVATING CONTRACTORS
EQUIPMENT RENTALS
ALL QUARRY PRODUCTS
SAND & GRAVEL
MAIN OFFICE MOOSE CREEK 538-2271
QUARRY & READY MIX PLANT AT ST.-ALBERT 987-5377

NEVILLE BROS
• TRUCK & BACKHOE RENTAL
• SAND & GRAVEL
• SCREENED SAND & TOP SOIL
• SEED CLEANING
984-2427 FINCH 984-2849

CUSTOM COMBINING 448-2190
• GRAIN • SOYBEAN • CORN
ALSO GRAIN TRUCKING
CHRISTIAN ROBERT CRYSLER

PRO SPORTS UNLIMITED
WINCHESTER 774-3348 KEMPTVILLE 258-5062
CCM Bauer
SUPREME 100 JUNIOR & SENIOR
SUPER TACKS & TACKS
COOPERALLS IN STOCK!

CARL'S RADIO & TV
DEALER IN
• PANASONIC • MAYTAG • ADMIRAL
FINCH — 984-2050

JAMIESON CAMPBELL LIMITED
PURINA FEEDS FARM SUPPLIES
MONKLAND — 346-5920

RAYMOND PROVOST & SON CARTAGE CO. LTD.
BACKHOE & TRUCKS
SAND — GRAVEL
TOP SOIL
CRYSLER — 987-2118

CHESTERVILLE BOWLING
PUBLIC BOWLING — SAT. & SUNDAY
PHONE FOR RESERVATIONS!
448-3535

RON'S SERVICE SHOP
YAMAHA MOTORCYCLES
MOOSE CREEK 538-2887

Compliments of
RECREATION DEPT.
Village of Chesterville

BLAINE'S DISCO
• GOOD SOUND • GOOD TIMES
• GOOD MUSIC
MUSIC OF ALL TYPES FOR ALL AGES FOR ALL OCCASIONS
Over 10 years in the business
FOR BOOKINGS CALL:
GARY GALLINGER
448-2742

FOR ALL YOUR ELECTRICAL NEEDS CALL:
D.B. ELECTRIC
• Commercial & Residential Wiring
• Electric Heating
• Free Estimates
DOUG BAKER FINCH 984-2287

FINCH PIZZERIA
Specializing in Italian Food
FULL COURSE MEALS
NOW FULLY LICENCED
Open 7 Days a Week
5 A.M. - 10 P.M.
984-2605

MONAST'S HAULAGE & EQUIPMENT RENTALS
TRUCKING • BACKHOE
DOZER • TRACK LOADER
PIT-RUN GRAVEL — FILL
SAND — TOPSOIL
EXCAVATING
CHESTERVILLE — 448-2856 - 2168

CUSTOM COMBINING
Complete line of Combine Work.
CALL:
DERRYL McLEAN
984-2593

Winchester Tours & Travel Agency Ltd.
570 St Lawrence Street, Box 340, Winchester ROC 2K0
Telephone 613 774 2424
Outside Agent Russell Area
MARILYN SULLIVAN — 445-2017

SULLIVAN BROS.
Hy-Hoe 1¼ Yard
Foundations, Building Moving
Dozers, Loaders, Trucks
Septic Tank & Bed Installations
In Business Since 1950
CHESTERVILLE — 448-2332

Sports Calendar

BROOMBALL REFEREES WANTED
New recruits are needed for the Eastern Ontario Broomball Referee's Association: There'll be a Level 1 clinic, October 6, at the Embrun arena: Call Doug Workman, 987-5683.

CHESTERVILLE BALL HOCKEY FINALS
The Chokers and the Blue Devils tangle again tonight (September 26), 7:30pm at the arena. If a fifth and deciding game is needed, they'll be back at it tommorrow night, same time.

ORIENTEERING EVENT
Try and find your way around this specially marked course at Guindon Park with the aid of a compass and your wits. It's a low key fun event for all ages at this park just east of Long Sault: Call Martin Collier for more info at 932-5243.

SDG HIGH SCHOOL BASKETBALL
Junior and senior basketball gets in full swing this week NDDHS travels to Alexandria September 27 to play GDHS at 2:15pm while MBCSS girls go to Rothwell-Osnabruck High School: Next Tuesday, Tagwi girls travel to Rothwell-Osnabruck at 2:15pm.

CHESTERVILLE FLYERS TRYOUTS
Coaches Mike Armstrong and Peter Guy want you to join the Flyers if you have what it takes! There are three practices left tonight (September 26) from 7-9pm and October 1 and 2, from 9-11pm at the Winchester Arena.

ROBERT LALONDE CONSTRUCTION
CABINETS • SIDING
REMODELLING
MOREWOOD — 448-2290

GORDON ROSS AUCTIONEER
28 Maple Street - Ingleside
Phone Before 8am or After 6pm
537-2289

JOHN'S CONSTRUCTION
HOMES, FARM BUILDINGS, ROOFS
SIDING, DECKS & RENOVATIONS
John Kurvink
MOREWOOD — 448-2683

THE COUNTRYBOY
WINCHESTER 774-3341

LANNIN'S GARAGE
General Repairs • Tuneups
WELDING
CHESTERVILE — 448-2361

Nestlé
Division of Nestle Enterprises Limited
CHESTERVILLE

MOJO'S DISCO
MUSIC FOR ALL OCCASIONS!
CALL:
VINCE COUSINEAU
448-2233

NEIL FLEGG CARTAGE
SAND, GRAVEL & TOPSOIL
TRUCK & BACKHOE RENTALS
LICENCED SEPTIC BED INSTALLATIONS
NEWINGTON — 984-2513

W.G. BROWNLEE & SON (FINCH LTD.)
984-2234 Esso
• PARTICIPATION
• One key to health... of body and mind
• A complete line of Sports Equipment
Major and Minor Repairs • Tune-ups • Esso Service •

ROGER SALMON MASONRY CONTRACTOR
BLOCKS • STONE • BRICKS
CEMENT WORK
TOPSOIL • SAND • GRAVEL
BACKHOE & DUMP TRUCK SERVICE
RR1, K0C 1H0 Chesterville, Ont. Phone 448-3683

Earl's Meats Ltd.
Custom Slaughtering
CHESTERVILLE — 448-2324

COSTUME RENTALS
FOR BEST SELECTION RESERVE HALLOWE'EN COSTUMES NOW!
BY APPOINTMENT ONLY!
Also accepting reservations for Christmas parties and parades.
G&R SPORTING SUPPLIES
30 Wales Drive
INGLESIDE, ONTARIO
PHONE: 537-8226

Well Drilling
DONALD GAUTHIER
BOX 143
CRYSLER — 987-2973

Centennial Sports (AVONMORE) 346-2163
• CONTOUR SKATE SHARPENING
• SPORTS EQUIPMENT
• TEAM JACKETS & SWEATERS
• T-SHIRTS & LETTERING

Century 21
McIntosh & Proulx
WINCHESTER — 774-3990

FARM FIELD FENCE
CRAIG CARRUTHERS
BACKHOE RENTAL • LOT FENCING
FENCE CONTRACTING
448-3490 MOREWOOD

RR3 CHESTERVILLE 613-448-2950 K0C 1O
Cecil van Wylick
DRYWALL
FREE ESTIMATES
Drywall, Decorative Stucco, Decorative Ceilings
Repairs, Plaster Repairs

VanKessel CONSTRUCTION 448-2832
CHESTERVILLE
• CUSTOM BUILT HOMES
• ADDITIONS
• RENOVATIONS
• REC ROOMS
• CEMENT FLOORS
• BACKHOE SERVICE
Peter VanKessel
HUDAC NEW HOME WARRANTY PROGRAM

LOUIS' RESTAURANT
TAKE OUT PIZZA
CHESTERVILLE
448-2051

POWER PAK DISCO
MUSIC TO SET THE MOOD
For Bookings Call:
Jeff or John
448-2981

Committed to saving you money

MIKE DEAN BUTCHER

SUPERMARKET
19 KING ST., CHESTERVILLE
OPEN DAILY
MONDAY TO SATURDAY 8AM-9PM
PRICES IN EFFECT UNTIL CLOSING TUES., OCT. 2

Dandee Bread - The Fresh One

THRIFTY SLICED, 570 g Loaf
OLD FASHIONED
WHITE BREAD .59

OUR REG. 59¢ LOAF
SLICED WHITE
BREAD .49

SLICED WHITE, 675 g Loaf
JUMBO LOAF .79

SLICED 570 g LOAF
CRACKED WHEAT
100% WHOLE WHEAT .79

PKG. OF 12
HOT DOG or HAMBURGER BUNS 1.19

CRUSTY LOAVES, 450 g
VIENNA
CANADIAN JACK
POLLY STICK
.69

Everyday Low Prices on the Basics

SCHNEIDER
500 g Pkg
Cheese Slices 2.88

AYLMER, 19 oz Tin
CUT GREEN BEANS .69

WILLET, Pkg of 14
MINI RAISINS 1.49

KELLOGG'S, 675 g
CORN FLAKES 1.88

NABISCO, 675 g
SHREDDIES 2.19

ALL POPULAR CAN. BRANDS
REGULAR or KING SIZE
CARTONS OF CIGARETTES 13.99

ALL CANADIAN BRANDS
TINS OF TOBACCO 6.99

CASE OF 24 x 280 ml Tins
COCA COLA, PEPSI COLA SPRITE or 7UP 5.99

ALL BRANDS ON SHELF
750 ml Bottles
SOFT DRINKS .59

HUMPTY DUMPTY
ALL 200g VARIETIES
POTATO CHIPS 1.19

GERBER or HEINZ BABY FOOD
STRAINED
MEATLESS VARIETY 3/$1
JUNIOR
MEATLESS VARIETY 2/$1

680 g GERBER
MIXED CEREAL 1.99

ASSORTED FLAVOURS
KOOL AID DRINK MIX 5/.99

PRIMO PASTA PRODUCTS
900 g Bag
MACARONI, SPAGHETTI BOWS, SHELLS, WHEELS 1.19

PURITAN, 184 g Tin
FLAKES OF HAM or TURKEY .99

LIPTON SOUP
SOUPER NOODLE 4/$1

AYLMER, 28 oz Tin
TOMATOES .99

Car Load Savings - Passed On To You!

HOMOGENIZED
2% or SKIM
4 L Bag
FRESH MILK 2.69

WIN A THANKSGIVING TURKEY!
ONE ENTRY FORM WITH EACH PURCHASE OF
PAM COATING SPRAY
Or
EASY OFF OVEN PADS
(Deposit in entry box at store)
DRAW TO TAKE PLACE SAT., OCT: 6 at 4PM for 2 15 lb. Grade "A" Turkeys

Special Prices on Paper Products

STUART HOUSE, 25' Roll
ALUMINUM FOIL .98

APPLEFORD, 100' Roll
SAVE ALL
WAXED PAPER 1.49

SMALL 66's
MEDIUM 48's
TODDLER 36's
LUVS DIAPERS 10.99

CAPRI, 4 Roll Pkg
ASSORTED COLOURS
BATHROOM TISSUE .99

WHITE SWAN, 2 Roll Pkg
PAPER TOWELS .89

WHITE SWAN, 200's
ASSORTED COLOURS
FACIAL TISSUES .88

WHITE SWAN, 4 Rolls
ASSORTED COLOURS
BATHROOM TISSUE 1.48

TODDLER,48's
TODDLER PLUS, 40's
EXTRA ABORBENCY, 60's
PAMPERS DIAPERS 10.99

CREST, 3 x 100 ml
BONUS PACK
TOOTHPASTE 3.88

Cleaning Products - Everyday Low Prices

PRINTELLE, 1.4 L Btl.
HERBAL, GOLDEN, EGG
SHAMPOO 2.99

PERSONAL 4's
ZEST BAR SOAP 1.99

1 LITRE
LAUNDRY DETERGENT
WISK 2:77

1 LITRE BONUS PACK
DISH DETERGENT
JOY LIQUID 2.66

6 LITRE CONCENTRATED
DETERGENT ALL 4.99

6 LITRE BOX
LAUNDRY DETERGENT
TIDE 4.44

AEROWAX SPRAY, 200g
FURNITURE POLISH 1.89

POWDERED, 1:4 kg Tin
SANI FLUSH 1.99

ARM AND HAMMER, 1.5 kg Box
WASHING SODA 1.89

PKG OF 18 STEEL WOOL
BRILLO SOAP PADS 1.39

6 LITRE
LAUNDRY DETERGENT
OXYDOL 4.88

CONCENTRATED, 500ml
FABRIC SOFTENER
DOWNY 2.49

600 g
COMET CLEANSER .99

AEROWAX, 400 g
CLEAR PASTE WAX 2.99

1.4 kg Box
DISHWASHER ALL 3.88

MIR, 2 x 75 ml
LIQUID DISH SOAP 1.89

Garden fresh produce nicely displayed

GREEN
Cabbage 3/1.

RED RIPE
Garden Tomatoes
.69 lb 1.52 kg

10 lb Bag
ONTARIO
POTATOES .99

SNOW WHITE
MUSHROOMS
1.99 lb 4.39 kg

SEEDLESS, EACH
ENGLISH CUCUMBERS .88

BULK PACK
MacINTOSH APPLES
.39 lb .86 kg

TROPICAL TREAT
YELLOW BANANAS
.39 lb .86 kg

SEEDLESS
GREEN GRAPES
1.19 lb 2.62 kg

BEATRICE, 500g
2% COTTAGE CHEESE 1.49

Try These Fishy Deals

GOLD SEAL, 220 g Tin
SOCKEYE SALMON 2.49

GOLD SEAL, 184 g Tin
CHUNK LIGHT TUNA or CHUNK LIGHT TUNA IN WATER 1.19

GOLD SEAL, 220 g Tin
PINK SALMON 1.49

We've Cooked Up These Baking Prices

CANADA GRADE 'A', LARGE
DOZEN
EGGS 1.19

GRANULATED
2 kg Bag
SUGAR 1.19

1 kg bag
ICING SUGAR .99

2 kg Bag
BROWN SUGAR 1.49

STOKLEY'S, 28 oz Tin
FANCY PUMPKIN 1.49

JAFFA, 750 g Bag
SULTANA RAISINS 2.09

5 VARIETIES
DUNCAN HINES
SNACK CAKE MIXES 1.49

DUNCAN HINES
ANGEL FOOD MIX 2.19

3 LITRE BOTTLE
CRISCO OIL 6.99

HONEY MAID 400g Box
GRAHAM WAFERS or CRUMBS 1.59

13 oz Tin, PURE
VEGETABLE COATING
PAM 3.29

LIBERTY, 1.5 Litre
VEGETABLE OIL 2.99

DUNCAN HINES
21 FLAVOURS
DELUXE CAKE MIXES 1.49

E.D. SMITH, 19 oz Tin
BLUEBERRY or CHERRY
PIE FILLINGS 2.19

ROBIN HOOD, 2.5 kg Bag
WHITE FLOUR 2.88

Professionally cut & wrapped meats

UTILITY, 3-7 kg
HEN TURKEYS
1.18 lb 2.60 kg

GRADE "A" 9-11 kg
TOM TURKEYS
1.28 lb 2.82 kg

SMOKED LEG HAMS
SHANK PORTION
1.49 lb 3.29 kg

BUTT PORTION
1.69 lb 3.73 kg

CENTRE CUT
1.99 lb 4.39 kg

SIRLOIN, T-BONE or WING
STEAKS
3.48 lb 7.67 kg

FULL CUT BONELESS
ROUND STEAK
2.98 lb 6.57 kg

BONELESS
SIRLOIN TIP or ROLLED RUMP ROAST
2.98 lb 6.57 kg

TENDERIZED
MINUTE STEAK
3.48 lb 7.67 kg

MEDIUM
GROUND BEEF
1.88 lb 4.15 kg

LEAN
GROUND BEEF
2.18 lb 4.81 kg

BONELESS
STEWING BEEF
2.18 lb 4.81 kg

BONELESS
BLADE or SHORT RIB ROAST
1.98 lb 4.37 kg

SMOKED SLICED HOTEL STYLE
BREAKFAST BACON
1.88 lb 4.15 kg

Maple Leaf Deli

The Butcher's Quality Deli

MAPLE LEAF, LEAN
COOKED HAM
2.89 lb 6.37 kg

MAPLE LEAF, REGULAR
SLICED SALAMI
2.19 lb 4.83 kg

MAPLE LEAF
MOCK CHICKEN
LUNCHEON LOAF
MACARONI AND CHEESE
OLIVE PIMENTO
DUTCH LOAF
1.99 lb 4.39 kg

Frozen Prices on Frozen Food

2 LITRE
ASSORTED FLAVOURS
MEADOWGOLD
ICE CREAM 1.78

BLUEWATER, 680 g
FISH FRIES or KRISPS 3.49

BLUEWATER, 750 g
FISH and CHIPS 2.49

BLUEWATER, 350 g
HADDOCK IN BATTER 2.49

MRS. SMITH'S, 24 oz
PUMPKIN PIE 1.99