THE LAND OF MILK & HONEY"

CHESTERVILLE Record

COVERS EASTERN ONTARIO'S GREATEST DAIRYING SECTION

Seventy-seventh Year, No. 15 | Chesterville, Ontario, Thursday, December 24, 1970 | 28 PAGES | Single Copies, 10c

Pictures available

Copies of pictures used in the Record, taken by the Record camera, may be purchased from us. Just call 448-2144.

43% of voters brave frigid temperatures --

Stuart Allan elected to fill fourth council seat

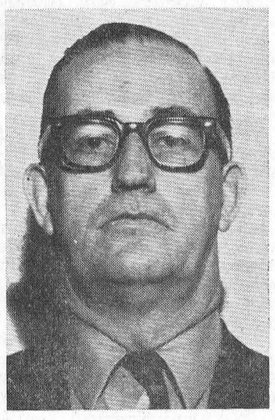

The question of who would be Chesterville's fourth councillor was answered Monday as postmaster Stuart Allan was elected to office with a 194 vote lead over fellow newcomer Carl Ward.

With a cool wind nipping at the ears of the electorate, 43 percent of the voters showed up at the two polls. Poll one contributed 188 votes to Mr Allan"s total of 263 while poll two tallied the other 75.

Mr Ward who lost with a total of 69 votes collected 39 votes at poll one and 30 at poll two.

Monday's election was held two weeks after the main part of council was put into office.

Keith Graham was elected as reeve Dec. 7th with a three to one margin over councillor Harry Allison and incumbent Jas. Brannen. Mr Graham will soon be ready for action again after his release from Winchester Memorial Hospital last week, where he was treated for rib injuries he suffered a fall the morning after his election. He is convalescing at home.

Three of the council seats were filled by the acclamation of incumbents Archie Black and Fred Coons along with newcomer Jack Lannin.

No one qualified for the fourth councillman's position, until another nomination was held Dec. 10.

Mr Allan, age 50, well qualifies for his new position as he has been postmaster in Chesterville for nearly 22 years and before the introduction of the regional school board system was an elected member of the Chesterville Public School Board for 14 years. He also served as Chairman of that board for some time.

On the military field Mr Allan served five years of active duty with the Canadian Army and at home was past president and secretary of Chesterville Legion 434.

A member of St. Andrew's Presbyterian Church he also sits on the Board of Managers as well as being treasurer.



With the aid of a $1,000 cheque from the Rotary Club the deficit of the Park Pavilion is "pretty well cleaned up," so said Reeve James Brannen at Monday night"s club meeting. Above at left, Rev. L. M. Ferguson, guest speaker at the meeting, looks on as Rotarian Dick Finigan presents the cheque to Mr Brannen. — Record Staff Photo.

Dunbar Rec. Assoc. raise $1000 for street lights

Monday evening saw the close of one of the projects undertaken my the Ladies of Dunbar. The hard work of helping hands has made it successful. Sponsoring euchres and donations received from area residents has helped raise $1000 for the street lights that were installed in an. 1970.

"Thank You" goes out to anyone who helped in any way. Other projects are being talked about and will be scheduled in the future.

On Monday evening, Dec. 17th, there were 11 tables of euchre, the winners of the evening were: ladies high, Mrs Joyce McGowan of Dundela; ladies 2nd, Marta Krisjanis of Morewood; men's' 1st, Rae Casselman, Winchester Springs; men's 2nd, Albert Harper.

The door prize was won by Mrs Stella Parker of Chesterville.

Judy Ross, Ingleside, student nurse wins Eastern Ontario "Miss Hope Contest"

Judy Lynn Ross of Ingleside, daughter of Mr and Mrs G. G. Ross of Ingleside, a last year student of Cornwall Regional School of Nursing, was chosen Miss HOPE for Eastern Ontario last week.

Miss Ross, was chosen over two other girls, Pamela Krisinsky of Pembroke and Laurie Jan McNaughton of Ottawa.

This is the second year running that a candidate from the Cornwall school has been chosen Miss Hope. Last year Wendy Matheson of Brockville, was selected.

The girls were required to answer questions on why they entered the contest and what they thought the role of Miss Hope meant.

Miss Ross answered the first, Miss Hope should give everyone in Ontaro the proper attitude towards what cancer is and what can be done to cure or treat it.

"I entered the contest because I am getting something out of life and I think that I should give someone else something.,, she said.

In her small talk, Miss Ross said that cancer as a killer was second only to heart disease but that "hope" is all around us.

"Hope and determination do point to a cure, and if we stand together our victory is in sight", she said.

Miss Ross was chosen as the Cornwall district Miss Hope on Oct. 20 by the Cornwall Cancer Society Unit.

She was chosen Miss Hope for eastern Ontario last week by judges Elmore Tufts, Mrs. R. A. Bell and Mrs. Judy Pomeroy who was last year's Miss Hope for the Province of Ontario.

Toronto will be the next stop for Miss Ross, where she will compete for the Ontario title in January.

Should she win this contest she will travel throughout the Province of Ontario in the coming year, spreadng hope for cancer patients along with help and knowledge to those who suffer from the disease or those who are helping to try and combat it.

When she was announced as winner of the contest all that she cuold say was, "I think I am going to cry".



Judy Lynn Ross of Ingleside, a second year student at Cronwall Regional School of Nursing, is Miss Hope of Eastern Ontario. Miss Ross, left, is presented with corsage and pin by last year's Miss Hope for Ontario, Mrs Judy Pomeroy. Judy will compete in the Ontario finals in Toronto sometime in January. — Photo Courtesy of Freeholder.

170 pigs lost in barn fire at Newington

A Newington farmer was unsuccessful in his attempt to save 170 pigs in a barn fire last Tuesday evening.

The fire broke out about 9 p.m. in the barn of Kenneth Russell, County Road 14, 1½ miles northeast of Newington.

Mr Russell said he became aware of the fire when the electricity went off in his house. He was forced back by flames when he tried to open the barn doors to free the animals.

Also destroyed were 1,000 bales of hay. Damage was estimated at $12,000. Cause of the blaze is unknown.

Fireman from the Osnabruck Fire Department battled the flames for 2¼ hours.

CARD OF THANKS

My sincere thanks to all who sent gifts, flowers and cards while I was a patient in Winchester Memorial Hospital. Special thanks to Dr. Howard Justus, nurses and staff on 1st and 2nd floor. Also Rev. Giffin and other clergymen who visited me.

Mrs. Clarence Countryman
15

Roughspots on an iron disappear like magic when the iron is rubbed back and forth over dry salt.

Christmas theme featured at Morewood W.I. meeting

The Christmas meeting of the Morewood Women's Institute was held on Tuesday evening, Dec. 16, at the home of Mrs C. Arbuthnot.

There was an excellent attendance with several visitors present. The president, Mrs T. Savory, opened the meeting with the singing of the Ode. After a few words of welcome, the meeting was turned over to the convenor of Cultural Aciviies, Mrs H. McConnell.

A very good programme followed, beginning with the reading of a Christmas poem "Come and Behold Him," by Mrs H. Merkley of Chesterville. Christmas carols were sung by all present; a contest was held; Cathy Merkley favoured with accordian selections. The highlight of the evening was a Christmas play ,entitled "Silver and Gold" carried out by W. I. members, Mrs A. Stewart, Mrs J. James, Mrs H. Stewart, Mrs T. Savory, Mrs E. A. Thompson, Mrs H. McConnell and Mrs Chas. Crump. The play was centred on scripture as found in the third chapter of Acts, and carried a good moral re the real meaning of Christmas.

Mrs Savory thanked all who helped in any way to make the evening the success it was.A thank you note was read from Mrs J. V. Feterly for remembering her while a patient in hospital. An exchange of gifts took place, under the direction of Mrs K. Hillis and Mrs A. Gibeaut. The meeting closed with the singing of the carol "'Silent Night."

A delicious lunch was served by Mrs Carl Crump's committee and a social hour enjoyed.

CARD OF THANKS

We wish to express our deepest gratitude to our many friends, relatives and neighbours for their acts of kindness, messages of sympathy, floral tributes, donations to the Heart Foundation and Mass Offerings received in our recent bereavement of a dear father and grandfather, Martin Vloet. Special thanks to Dr. H. W. Justus, Fr. Lamarche and Vice and Craig Funeral Home.

The Vloet Family
15

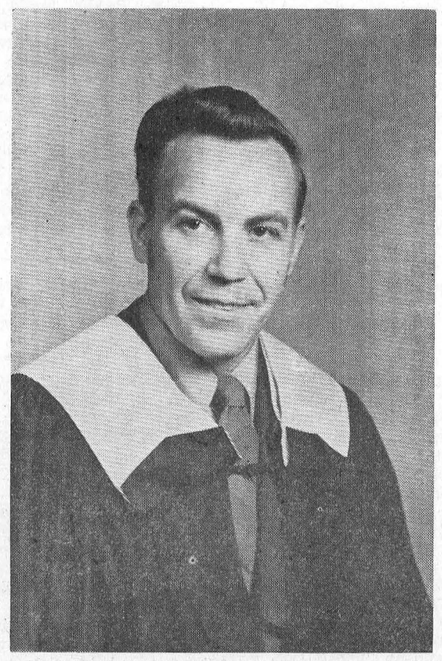

Mr Arlyss Young received his Bachelor of Arts Degree from Ottawa University at the Autumn Convocation. Mr Young, the son of Mr and Mrs Floyd Young, RR 2, Chesterville, is principal of Laurentian Public School in Pembroke.

DIED

Leonard Josepn Foley of Picton, Ontario, husband of Ruth Hoople, in his 59th year father of Mrs Michael O'Leary, Mary, Toronto; Barry, Barry's Bay, Ontario; Terry, Peterborough; brother of James, Ottawa; Bernard, Finch; Thomas, Haileybury; Mrs Gertrude Gavin, Terrytown, N.Y. Resting at the Brownlee Funeral Home, in Finch, from 2 p.m. Wed., Dec. 23rd, thence to St. Bernard's Church, Finch, for Mass at 10 a.m., Thursday, Dec. 24. Entombment, Finch Vault. 15-1

Pot luck supper featured at Christmas meeting of Trinity UCW

The annual Pot luck supper and Christmas meeting of Trinity UCW was held in the dining hall of the church on Thursday evening, December 10. The lighted tree and dcorations gave a festive air. Following a bountiful supper, the exchange of gifts took place under the direction of Mrs Mildred Paul and Mrs Garnet Cass. L. M. Ferguson led in a lively sing-song of favourite Christmas Carols with Mrs Gilroy accompanying at the piano.

The business part of the meeting was conducted by the president, Mrs Bert Gillard, assisted by Mrs Eric Casselman.

The nominating committee brought in the new slate of officers for 1971, from reports given 1970 had proved to be another successful year.

At this time the gathering was entertained by the Ladies Orchestra who played a medley of familiar Christmas numbers.

The call to worship "Arise, Shine, for Thy Light is Come and the Glory of God is Risen Upon Thee," was given by Mrs Albert Smith, followed by prayer.

Hymn 50 was sung. The scripture lesson Isaiah 9, verses 2 and 6 followed by meditation, was read by Mrs Graham Smith, after which Mrs Jack Smith read the Christmas story entitled "A December Night Long Ago". Mrs Albert Smith thanked all those who helped in any way to make the occasion so meaningful. Rev. Ferguson pronounced the benediction.

OMISSION

In the obituary of the late George Eastman printed in a recent issue of the Record, two pall bearers were left out. The report should read as follows:

Pall bearers at the funeral of the late George Eastman, which was held Dec. 6 were Gerald Dunlop, Hugh Grant, Dalton Cameron, Roy Eastman, Michael Eastman (all nephews) and Stuart Mattice.

Interment will be in Woodlawn Cemetery, Cornwall, in the Spring.

Bits and Pieces

Santa Parade — 1970 Version

No matter what the occasion is for a parade or where it is held, it always causes excitement and laughter from both young and old. And this year's annual Santa Claus Parade was no exception.

Despite the steady snowfall which might have kept some people indoors the parade enjoyed a record crowd to cheer it along its charted route.

The more than 20 floats started off from the Chesterville Legion hall with a destination set, for the first time, at the new park pavilion.

And after all the color, pageantry and fun had passed the reviewing stand judges Margaret Casselman and Robert Coleman had the monumental task of picking three exceptional entries.

After much consideration the judges arrived at a decision. Queensway Tank Lines Ltd. float took the top honor with the King Plumbing and Heating entry coming second. Fulton Bros. took third spot with their float. Honorable mention was given the Dunbar entry as well as Chesterville Cubs and Scouts entry.

The trophy for the first place winner and prizes for second and third will be presented at a banquet on Jan. 31 as the village winds up its winter carnival.

Stock UP!

Village and area residents are reminded to get their pantries stored up before the Christmas holiday.

Stores will be closed from Christmas Eve until Monday morning, Dec. 28.

Merchants will also take the same days off during the New Year's holiday.

Santa! Top This

It's quite an accomplishment for any couple to say they have been married for 50 years but when the first man in the world to ever walk on the moon sends you an autographed picture of himself, congratulating you, that's another kind of accomplishment.

Mr and Mrs Gordon Senn of Mill St., were very surprised last Wednesday when they opened their mail and found an eight by six inch colored photo of Neil Armstrong with an inscripton readng "To Mr and Mrs Gordon Senn. Congratulations and Best Wishes, Neil Armstrong."

The couple told the Record the envelope the picture was mailed in bore the postmark of N.A.S.A., Washington, D.C.

The Senn's celebrated their anniversary just a short time ago but have no idea why they would receive this momento from the astronaut.

Although an explanation may be found in the near future or whether an answer will never be found, it should be interesting to see what the Senn's receive on their 75th anniversary.

Christmas Special

We're not saying you'll need a truck to take this issue of the Chesterville Record home but we would like to note that there are 28 pages of the publication going out to our readers this week.

Eight of those pages comprise our regular weekly issue with the other 20 making up our special Christmas tabloid.

The little fellow on the front page of the tabloid, who's name is a bit of mystery, shows clearly what the magic of Christmas does to the small fry.

Pictures of last Saturday's parade and other activities held during this festive season can be found inside the edition.

We would join with all those extending season's greetings in this issue —

Merry Christmas

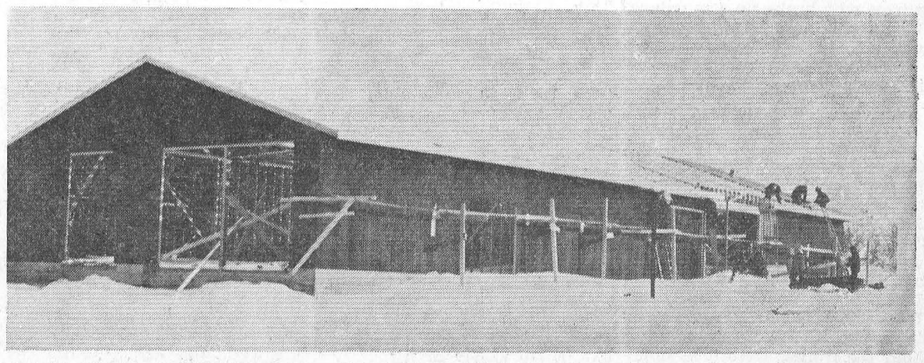

Construction is well underway on the new fertilizer blend plant, located north of the CPR tracks west of chesterville. The building which is owned by Brockville Chemical Industries Limited, is being built by Beaver Lumber Co.—Record Staff Photo.

THE CHESTERVILLE RECORD

P.O. Box 368 — Chesterville — Phone 448-2144

B. A. Feeley, W. E. LaPrade, Editors; G. R. Ready, Consulting Editor

Member of Ontario Weekly Newspapers Association

Member of Eastern Ontario Weekly Newspapers Association

Subscription rates: $4.00 per years, anywhere in Canada, payable in advance, United States and Foreign, $5.50 per year.

Second Class Mail Registration Number 0242

Published every Thursday

Editorial Comment . . .

The Christmas Lights are Shining

All over Canada, the Christmas lights are shining. Blue, green, gold and red, they sparkle, their radiance displacing shadows here, highlighting them there, both within doors and without. Nothing could be a more significant symbol of this season, nor, after the shock of our unhappy fall, more welcome. How we need light!

Christmas, of course, can be mere escape — for some even an orgy — but for the thoughtful this returning celebration of the Birth helps to restore our sanity and our humanity.

Machines may be everywhere, but Christmas reminds us that it is man who makes and operates them.Laws may rule us, or try to, but it is men who make the laws. Every new thrust forward, every dream that lifts us even briefly from our sorry ruts, begins in some human heart. Here lie buried the seeds of our hope and our despair.

For a few precious weeks, thank God, hope is once more ascendant. We dare believe that better and more significant tomorrows may even now be lying in the cradles of Canadian homes, as once they lay, for all men, in a Bethlehem manger.

The Two Christmases

Decrying the commercialism of Christmas has become a popular conversational sport. The door is hardly shut on Thanksgiving before the big stores start ushering in Christmas. The decorations go up, sale fever sets in and the rush and the panic begin to build. Take away the Santa Claus parade, the rivalry to have the best display of outdoor lights, the biggest turkey, the most lavish presents and what is there left of Christmas anymore?

Those Three Wise Men certainly didn't know what they started that night so long ago! They brought their most treasured possessions, gold, oils and spices, comodities of great importance in the trading economy of the day. They gave their best as an act of worship. Whatever happened to that idea? Or to the Christ's mass of early centuries? Or the celebrations surrounding the Bishop of Asia Minor, Saint Nicholas, patron of sailors? Imported to the North American continent by the Dutch, the venerable ecclesiastic became Santa Claus and his day was marked as a children's holiday.

The changing times have brought us a long way from those celebrations and from the unsophisticated family fun which marked the yule season of 50 years ago when there were skating parties, taffy pulls, carolling and parlour games. Sometimes it seems as though Christmas has degenerated into a grab & grasp season of overspending, overeating and credit buying, an excess of tasteless, frenetic ugliness.

But sometimes the decrying of Commercialism is just a cop-out from the whole Christmas scene by those too uncaring or insensitive to explore and re-discover Christmas as the happy, sharing experience it was meant to be.

Christmas in the Now? Different for sure, but is that all bad? It's up to us which of the two Christmases we celebrate.



"You mean the guy with the artificial beard came out of our artificial fireplace and put all this under our li'l ole artificial tree ?"

Ann Landers . . .

Dear Ann Landers: I was heartsick when I read the letter in your column about the parakeet who fell of the trapeze in his cage and broke his leg. And so soon after he had fallen in love and shown an interest in mating. The person who wrote the letter said the parakeet's other leg went soon after. (A nerve problem or something.

I am a bird lover with seven cages in my home at the moment. Two years ago my favorite canary had a similar mishap. When I saw Sweetie lying on his back on the floor of his cage with both feet in the air I thought he was dead. Then I noticed hs heart beating, so I rushed him to the veterinarian. Sweetie's leg was put in a splint. Within a few weeks he was hoppng around,chirping and singing good as new.

So please, Ann, tell your readers that a broken leg need not mean permanent disability for a feathered friend. Immediate attention can mean rehabilitation. — Florida Reader.

Dear Florida: You've got me mixed up with another columnist. The last letter I printed about a bird dealt with a profane parrot who broke up a marriage. I'm printng your letter, however, since it has "redeeming social value." The bird lovers will adore it.

* * *

Dear Ann Landers: I was glad to see that letter in your column putting down the imbeciles who try on other people's eyeglasses for fun and yell dumb things like, "Wow! You must be blind!,,

Aside from bad manners, such antics can also ruin the frames. I happen to have a smal head. I once lent a pair of sunglasses to a friend. After only half an hour the frames were bent hopelessly out of shape. That taught me a lesson.

If people don't know any better than to grab your glasses, they should be told off promptly. — Had my Say.

Dear Had: You did — and I thank you.

* * *

Dear Ann Landers: I'm a 17-year-old boy. My mother always said I was shy and that I'd grow out of it. She was wrong. I'm getting worse instead of better.

I get the shakes and perspire profusely when I have to recite in school. I hate to talk on the phone. The words I want to say don't come out. I speak in fragments instead of sentences. If I want to use a word with three of more syllables I can't, so I use a shorter word. I'm sure people think I am stupid. I don't stutter but I speak haltingly. Is there any hope for me? — L. A. Grief

Dear L. A.: You need more than advice. Speech problems are often symptoms of emotional problems. Talk to your school counselor. He will steer you to the therapy you need.

* * *

Dear Ann Landers: In a nutshell: In June I fell in love with a beautiful girl. (I am 25, she is 23.) Sue told me fromthe start that week ends are reserved for a man she has known for a long time. He is 20 years older than she is, a perfect gentleman with lots of money. This is no romance, Ann. He is a friend of her father's who enjoys her company.

I want to get married. Between Sue's check and mine we could make it. She says, "Later, maybe." Last week she went to Hawaii with man. She told me to be patient, that she loves me and I should have faith in her. How can I get Sue to accept the key to my heart? — B.J.

Dear B. J.: Sue doesn't want the key to your heart. She wants the Key to Fort Knox. Forget it.

Alcohol is no shortcut to social success. If you think you have to drink to be accepted by your friends, get the facts. Read "Booze and You — For Teen-Agers Only," by Ann Landers. Send 35c in coin and a long, self-addressed, stamped envelop with you request.

Bookmobile Visits

The United Counties Bookmobile will visit the following locations during the week commencing Monday, January 4th, 1971.

Monday, January 4, Green Valley 9.45 - 11.45; Apple Hill 3.30 - 4.00.

Tuesday, January 5 — Glen Walter 9.15 - 10.00; Sumerstown 10.10 - 10.25; Bainsville 11.00 - 11.15; Glen Nevis 11.45 - 12.00; Glen Robertson 1.15 - 1.30; Glen Sandfield 1.45 - 2.15; Dalkeith 2.45 - 4.15.

Wednesday, January 6 — St. Andrews 11.50 - 12.00; Gravel Hill 1.15 - 1.30; Monkland 3.20 - 4.00; Osnabruck 4.30 - 4.45.

Thursday, January 7 — Williamstown 3.15 - 4.30.

Friday, January 8 — Alexandria Hall 10.00 - 1.45; Laggan 2.00 - 3.00; McCrimmon's Corner 3.15 - 3.45; Dunvegan 4.00 - 4.30.

DON'T LOSE YOUR AIRWAY

There was a big flap not long ago about those two American generals who strayed by airplane from Turkey into Russia and it took them three weeks to talk their way back. According to Hugh Whittington, editor of Canadian Aviation, the Americans aren't any happier than the Russians about flyers broaching their borders without proper clearance. One Canadian pilot got lost on a cross-country flight and wound up south of the border. He was not carrying any of the documents for such a flight and the U.S. Customs officials were definitely not impressed .It took a lot of red tape, telephone calls, impounding of the aircraft and a $1,500 fine before the pilot was allowed to return to Canada.

With Christmas just around the corner, what little girl wouldn't enjoy having a baby to bath. A 14 inch doll called Baby Showers is the ideal answer. She sits in her tub, spashes her hands and turns her head from side to side as she is bathed and her own private shower rinses her off.

Remember When . . .

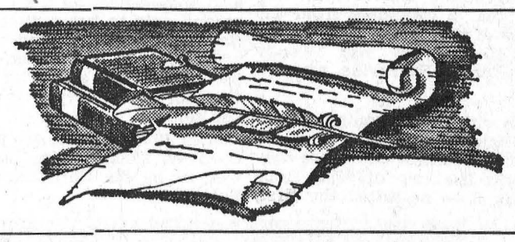

30 years ago

December 19, 1970

Miss Mary Dow, B.A., who has been teaching at Chesterville High School, tendered her resignation this week, due to ill health.

* * *

Following the final lecture of NCO's course at Winchester. The NCO's of the Chesterville area met at the home of Mr and Mrs J. A. Morris, where a presentation was made to Sgt. H. H. Williamson, before he left to report to the RCAF.

* * *

A large number attended the party given in honour of Mr and Mrs A. V. Hemings of Grantley, before they left for their new home in Finch.

* * *

Mr and Mrs Carl Waldroff, Finch, spent Sunday with Mr and Mrs R. J. Waldroff and family.

* * *

Mr and Mrs Herbert Helmer, Winchester, celebrated at their residence, the 50th anniversary of their marriage.

20 years ago

December 21, 1950

John Price was presented with a gold watch by Nestle manager Stafford Campbell, for 25 years service to the company.

* * *

William C. Johnstone was elected president of the Finch oard of Trade, succeeding W. G. Brownlee, at the annual meeting.

* * *

Mr Mahlon Beckstead returned home after spending some time in Toronto.

* * *

Mr and Mrs William Swerdfeger will celebrate their 65th anniversary quietly at their home.

* * *

The Chesterville Council for 1951 will consist of: Charles McMillan, reeve and councillors, James Brannen, Haldane Durant, Carl McMillan and Ralph Smith.

10 years ago

December 22, 1960

Stormont Holstein Club last week reelected W. Wendell Henry, Berwick, as president.

* * *

Mr Basil Price, Georgetown, Ont., had supper last week with his aunt and uncle Mr and Mrs Roy J. Hodgson, while enroute to Montreal and Ottawa.

* * *

A flying saucer attack proved too much for a young bandit on Monday night as he fled Mountain Post Office empty handed.

* * *

Janice Docksteader, Linda Reid, Bobby Forward, Jim Lapp Sari Waren received prizes at the Mission Band Christmas Party for selling the most boxes of Christmas cards.

* * *

Mr and Mrs Fred Morgan, Ingleside, celebrated their 50th wedding anniversary at their home, where they were honoured by many friends and relatives.

Snowmobile Safety Tips



TOWING WITH SNOWMOBILES

Sleighs are handy gadgets for snowmobile enthusiasts because they enable the riders to take additional passengers or extra supplies with them.

Since sleigh passengers are usually children, it's particularly important to practice safety when towing, warn Mercury snowmobile authorities.

Use a rigid tow bar, rather than a chain or rope, when towing a sleigh. If you don't, and have to stop suddenly, the sleigh will run into the back of the snowmobile. The rigid tow bar will also afford better control on turns. If you're towing a sleighfull of children or a skier, ask someone to ride on the snowmobile with you to act as observer. This is a necessary precaution because the noise of your snowmobile engine may drown out shouts from the persons being towed.

When towing, pay particular attention to avoiding ditches, rocks and bushes. Drive more slowly and defensively too.

Only an experienced skier should take a tow from a snowmobile. This activity, called "ski-joring," should be done only in areas free of obstructions; an open pasture or a golf course would be suitable.

COMMON HOUSE PLANTS DANGEROUS TO CHILDREN

A scientific exhibit attracting the most attention at a recent convention reported in The Medical Post was one showing household plants which are poisonous to children if they eat them.

Some of the plants shown were: azaleas, laurel, rhododendron, philodendron, poinsettia, hyacinth, narcissus, crocus, English ivy (sweet pea, lily of the valley, and mistletoe.

Common signs and effects of children chewing or swallowing these plants include: stomach and intestinal upset, convulsions, mouth and throat swelling, choking and skin rash.

OPP REPORT

Special Christmas Message

Christmas is a magic time of year for the very young and the young at heart. Throughout the years Christmas has been embellished with many beautiful traditions making this the most festive of holday seasons, while stressing the message of 'Peace on Earth and Goodwill to all Men'.

This is the time of year we experience the joy of giving. Two blessings which will make our gifts more meaningful are health and happiness. These two gifts cannot be bought.

While it is not in our power to give these gifts, we do have the power to take them away. The thoughtless driver that causes accidents, can bring pain and sorrow to innocent victims and their families.

This is the reason that this Christmas we propose a different kind of tradition to keep the season bright. Extra care and caution while driving during the Christmas season and throughout the coming year is one of the best gifts we can give as a gesture of goodwill to all. This special kind of "Caring" is in true harmony with the spirit of Christmas and it is one which costs us nothing in the way of monetary value.

The Ontario Provincial Police in Dundas County wish to extend very best wishes for a happy and safe holiday season to all and hope that the coming New Year will bring you and your families much happiness.

Howard Leslie Hough

Howard Leslie Hough, a well known businessman and resident of Chesterville, died December 16, 1970, in Winchester Memorial Hospital, after a lengthy illness. Mr Hough had been an insurance agent in Chesterville for many years and had retired just in the last year. He was 77.

Born March 5, 1893, at Avonmore, Ont., Howard was the son of the late Edsel Hough and his wife, the former Ellen Campbell. It was in Avonmore that he received his education in Public and High Schools.

Left to mourn are his wife, the former Florence Ann Hummel, whom he married in Chesterville December 28, 1921; one son, Douglas, Williamsburg; one sister, Ellen Shaver, Lunenburg; and one brother, Douglas, of Kingston, N.Y.

Mr Hough had been an active member of Chetersville AF & AM Lodge, the IOOF, Trinity United Church and he was a veteran of World War I.

Funeral services were conducted at Vice and Craig Funeral Home, Chesterville, on December 19, 1970, at 2 p.m. by Rev. L. M. Ferguson. Interment followed in Maple Ridge Cemetery

Pall bearers were; Fay Shaver, Emerson Johnston, Oscar Olsen, Stewart Mattice, Bert Gillard and Maurice Beckstead.

James Fleming

James Fleming, of Finch, died December 4, 1970, after an illness of eight months. He was 88.

A resident fo the area for 54 years, he was born at Finch on October 15, 1882. He was the son of the late James Fleming and his wife, the former Elizabeth Black.

Mr Fleming married the former Cora Froats, at Finch, in 1905. His wife predeceased him in March 1945.

Surviving relatives are; one daughter, Catherine Susanne MacKenzie; one sister, Margaret Fleming and eleven grandchildren; Donald and Donna Fleming; William and James LeClair; Elizabeth (Betty) Brazeau; Margaret (Peggy) Meloche; Patricia (Pat) Coulter; Ruth Rawlins; Lillian (Lolly) Summers; Catherine (Cathy) Brown; James (Jim) MacKenzie.

One son James W. Fleming, Moncton, N.B. predeceased him on April 19, 1970, and one daughter Anna LeClair, Ottawa, predeceased him in 1958.

There are also three sisters-in-law surviving; Mary Hutt, Winchester; Ethel Durant, Saskatoon Sask.; and Alma Fleming, Smith Falls, Ont.

The funeral service was conducted at Brownlee Funeral Home, Finch, at two p.m. Monday, December 7, 1970, by Rev Henry A. Funge. Interment followed in Goldfield Cemetery.

Pall bearers were; Sylvio Lachepelle, Henry Nugent, Ford Carruthers, Edgar MacLean, Claude Thompson and Edwin Montgomery.

Relatives attended from; Detroit, Freerickton N.B., LaSalle Ont., Orleans Ont., Smith Falls, Perth, Russell, Arnprior, St Andrew's, Ingleside, Maxville and Cornwall.

Thomas Millington

Thomas Millington, of Finch, died November 24, 1970, following a recent accidental fall. He was 84.

A resident of Finch for the past 40 years, he came to Canada from England in 1911. He was born in England on December 23, 1885, son of the late John Millington and his wife.

The only surviving relative is Ellery Ouderkirk, son-in-law of Finch.

Rev Harry Funge conducted the funeral service at Brownlee Funeral Home, Finch, on November 26, 1970. Interment followed in Maple Ridge Cemetery.

Pall bearers were; Frank Morgan, Gordon Countryman, Claude Courville, Ellery McMillan, Donnie St Pierre and Darwin Ouderkirk.

HOW ABOUT POWER TOOLS

Most Power tools are items that grown-ups keep as far out of the reach of children as possible but Power Mite tools are different. They're designed specially with the junior hobbyst in mind. Operated by flashlight batteries, these power tools include an electric drill, sander, sabre saw and circular saw. They'll cut through materials such as thin balsa wood or styrofam, yet they're safe in even tiny hands.

Allan Renardson, Arson branch, guest speaker at Mutual Fire Aid meeting

The regular bimonthly meeting of the Stormont, Dundas and Glengarry Mutual Fire Aid Association was held in the Roxmore Public School at Avonmore on Monday, December 14th, 1970.

The meeting was called to order by the president, Chief Vince O'Farrell of St. Andrew's Fire Department. The usual register and roll call was conducted by the secretary in which eleven departments responded with forty members present.

Allan McIntyre introduced Mr M. F. MacRae, Deputy Reeve of Roxboro Township who welcomed all present and stated that he was proud of the activities of the Three United Counties Mutual Fire Aid Association and particularly to Chief John Miller of the Avonmore Fire Department for the keen interest he has taken with the responsibility of Fire Protection to the surrounding area. He was thanked for his brief address and note of welcome, by the president.

Due to the absence of the treasurer, Alton Major of Glen Walter, the report of the financial standing was omitted at this time.

In correspondence read by the secretary, Chief G. B. Raistrick, it was observed that an expression of thanks and good wishes for the welfare of the United Counties Mutual Fire Aid Association was received from F. M. Cass, Q.C., Speaker, Ontario Legislature, who was one of the honored guests at the annual banquet.

On a motion by Chief Norman Mathieson, seconded by Chief Merton Casey, the minutes were passed and adopted as read.

The following committee reports were given:

Program — Chief Gib Raistrick who advised that arrangements for the December guest speaker had been arranged by Chief John Miller of Avonmore.

Welfare — Captain Clarence Snider of Cornwall reported that he had just received two announcements of sickness which involved Fireman Edward Payne of the St. Lawrence Parks and Wilfred Seguin of St. Andrew's in which the usual cards would be forwarded to these men.

The Sports Committee Chairman, Morton Casey of Maxville, advised that he would be forwarding the usual notice and application forms to all departments and to anyone who wished to participate in the Annual Curling Bonspiel on February 20, 1971, at Maxville.

The Membership Committee reported no applications during the past two months.

The Banquets and Annual Dance Committee, Capt. Snider, requested permission to increase the cost of tickets, an additional 25c for the 1971 affair, in which he also gave a brief report on the progress and arrangements to hold the meeting at the Cornwallis Hotel in Cornwall next year. On a motion by Chief Raistrick and seconded by Fireman Leo Spence that the Chairman be given such permission for his request and to proceed with any other arrangements be considered necessary for this event, was unanimously passed.

Chief John Miller, Chairman of the Point System gave a very satisfactory report on Membership attendance, training and other activities with respect to the awarding of pins which was greatly appreciated by the members and passed on a motion that this be accepted as read by Ronald Lafave and seconded by Albert Evans.

The Fire Marshal's Representative, J. M.Roussey adressed the members and explained his absence on the evening of the annual banquet which involved his duties and commitments on this particular evening. He further explaiined the Ontario Fire Marshel's Christmas Fire Safety Kit which had been received during the past week by all Fire Chiefs for keeping the festive Season free from fire. Also advised all Senior Chiefs that consideration and awards of the Queen's Long Service medal would be distributed shortly to members of any department with 25 - 30 years Fire Service. If any members of the Association who may qualify for this medal should notify the Ontario Fire Marshal's' Office.

Under the Order of new business, Captain Clarence Snider, on behalf of the Counties' Co-ordinator, Chief L. A. Currier explained in brief a prepared four-copy report on the Natural Emergency Fire Services Annex to a National Emergency and advised that a special meeting for all Fire Chiefs would be held early in the New Year.

The President, Chief Vince O'Farrel, in his announcements reported that he had appointed the three following Firemen as part of the Committee to assist with the 1971 Banquet. Morgan Major, Howard McEvoy and Fred Quinn.

With reference to the minutes of the last June meeting in Cornwall on the subject of appointing three directors it was suggested to leave this in abeyance and all past Presidents or the Nomination Committee continue in the usual manner.

The president called on Chief John Miller who introduced the Fire Ad Association and particul-Arson Investigation Branch, representing the Ontario Fire Marshal's Office in Ottawa and surrounding area. Mr Renardson gave a very interesting lecture on Arson in which he explained what to look for under suspicious Fires which may include industrial explosions or fatal fires. The time element was very important, who discovered the fire? Fiscal evidence and direct evidence. He explained how gasoline gives off a reddish glow and an ordinary fire would be orange colored.

That if you wished a clear cut investigation, leave material in its original position if possible Also explained how to secure and preserve certain gas, etc. for Lab tests etc., how to detect and secure suspicious odors for further Lab. tests.

During the lecture he often referred to some past experiences which he had personally investigated.

On behalf of the Mutual Fire Aid members, Mr Renardson was thanked for his lecture and instruction with regards to Arson investigations by Vice President Clifford Rombough of Newington.

A representative of the Alexandria Fire Department advised that their department would except the next regular Mutual Aid meeting which will be held on Monday, February 15th at 8.00 p.m.

The usual door prize draws conducted and sponsored by the Avonmore Fire Department, in which the lucky winners were No. 46, Bill Cummings of Lancaster and No. 125 was Gordon Robertson of Avonmore.

On a motion to adjourn the meeting by Gordon Major of Lancaster and seconded by Armand Chenier of Lancaster. The members were entertained and lunch was served by members of the Avonmore Fire Department.

Around The Schools

N. S. D. H. S.
N. D. D. H. S.
O. D. H. S.

N.D.D.H.S. NEWS

On Thursday the students and teachers of NDDHS had an unexpected holiday due to the heavy snow fall.

In order to raise money for their various activities the Ski Club sponsored a bake sale on Tuesday last week.

Friday was a busy day at NDD HS. Tests that had been postponed because school was closed Thurday were re scheduled for Friday. The Junior and Senior Girls' volleyball teams played against Embrun at the school there. The Home Economics classes presented a Fashion Show during the last period to model the garments they made as part of their course. Pant suits, midis, maxis, minis, skirts, shooter skirts, jumpers in many assorted colours and patterns were displayed by approximately 60 students. Gisela Winter was commentator for the show and Eleanor Eadie provided piano music. Some interested friends and mothers attended as well as the students.

The Christmas Band Concert which was postponed from Thurs. to Friday night was much enjoyed as usual. The Dance Band delighted the audience with several numbers and carol singing added variety to the program. Mr. N. St. Louis conducted.

Last week NDDHS Hawks downed the Alexandria Glens 6-5 Hawk scorers were Doug Vasey, Bob McClintock, Joe Marriner, and Lester Carkner.

Christmas holidays will be a welcome break to students and staff after a long Fall term. Classes will resume on January 4, 1971.

Morewood Ladies Aid hold Cent. pot-luck supper

A successful pot luck supper was held in the Presbyterian hall, Morewood, on Friday, Dec. 11, when over 60 people were present.

The Ladies Aid supplied the supper. The entertainment was furnished by the Board of Managers and young people of the church.

The M. C. for the evening was Roy Nurse. The evening was brought to a close by singing Christmas carols.

Mrs Mary Irving, who passed away on Thursday in the St. Lawrence Home, Brockville. They also attended the funeral on Saturday at the Purcell Funeral Home, Spencerville. To the bereaved family and friends we extend sympathy.

Mr and Mrs Jim Gursby of Kemptville ,visited his aunt, Mrs Janet Lattimore on Sunday afternoon.

Mr and Mrs Kenny Collins of Ottawa, spent the week-end with Mr and Mrs Dave Collins.

HYNDMAN

Recent visitors in Brockville

Mr and Mrs George Francis were Tuesday visitors of Mr and Mrs Cledius Francis of Brockville.

Mrs Keith Selleck had a Tupper Party on Wednesday evening at the home of Mrs Cecil Canning.

The Hyndman U.C.W. group held thheir December meeting on Tuesday evening of last week at the home of Mrs Lorne Conley.

Some from here attended the euchre on Friday evening at the Orange Hall, Pleasant Valley.

Mr and Mrs Hubert Robinson attended the wake of his aunt,

DRESS - UP TIME

For the girl who likes dressing her dolls, Beautiful Crissy is the last word. She stands a graceful 17½ inches tall and comes complete with six complete outfits, a wardrobe fit for ony proud girl. Besides, her hair can be combed and even made to grow from a short bob to a flowing waist - length sweep.

Art and Amy DAYKIN
PHOTOGRAPHY
WEDDINGS
FAMILY GROUPS
CHILDREN
Phone Osgoode 826-2567
Osgoode - Ontario
26tf

FLOWERS are always appropriate — they express your thoughts best.
MURIEL'S FLOWERS
Winchester — Ontario

E. F. NEVILLE & SONS
FINCH — ONT.
Crushed Gravel
PIT RUN
Sand
TOP SOIL
Truck and Backhoe Rental
- Phone 984-2491 -
33tf

HALLMAN SILOS
3 TYPES
● Regular corrugated stave
● Thick corrugated stave
● Poured concrete with 6" wall.
HALLMAN SILOS LTD.

HOUGH BROS.
— PHONE 984-2622 —
Finch Ontario

HALL OF CARDS
— Gifts —
15½ Second East
Cornwall 13

PLANNING A SALE?
If there's a sale in your future let experience guide you.
For further information contact:
GORDON ROSS
AUCTIONEER
ph. 537-2289, Ingleside
51-tf

GORDON McINTOSH
Sales Service
— PHONE 987-2923 —
CHRYSLER ONTARIO

King FILL UP Says
LET'S BE HAPPY, LET'S BE GAY, LET'S HEAT OUR HOMES THE PROPER WAY
PROVEN YOUR "BEST" BY PUBLIC TEST
S. G. BLACK FUELS LTD.
— Phone 774-2109 —
WINCHESTER — ONTARIO

NICK BEEHLER
Electrical Contractor
Electric Heating, Farm Wiring and Commercial
— Phone 984-2877 —
BERWICK, ONTARIO
4tf-69

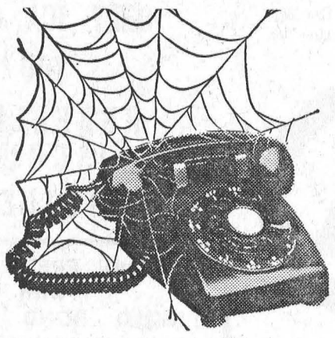

Silent Phone?

NEWSPAPER ADVERTISING TELLS PEOPLE WHERE . . . AS WELL AS WHAT . . . TO BUY

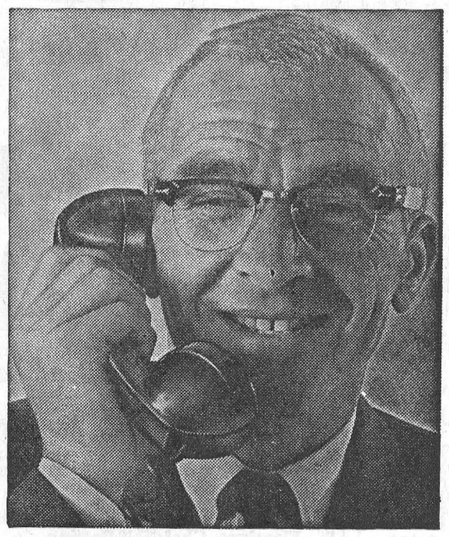

If the phone doesn't ring, could be that not enough people know that you're there. When you've got a service to sell, you can count on newspaper advertising to make that phone ring . . . and ring . . . and ring . . . because newspaper advertising really gets the message across. Check with our Display Advertising Department.

* Continuous Forms
* Snap-outs
* Office Supplies
* Personal Stationery
* Copies of Record Photos
* Wedding Invitations

THE CHESTERVILLE RECORD
Phone 448-2144

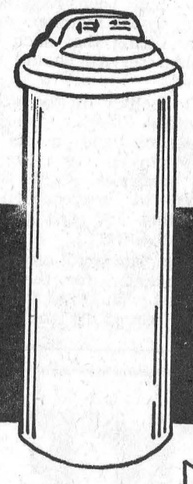

The Entire Family Will Enjoy the Benefits of a
SURGE
Automatic WATER CONDITIONER
SOFTENS REFINES FILTERS
HIS 'N HERS

FOR DAIRY USE
If you are using raw water in your milkroom you are putting up with unnecessary problems that are wasting your time and money. Here are just a few of the advantages that a SURGE automatic Water Conditioner can give you:
● Maintain cleaner milking equipment—eliminates mineral build-up and milkstone, prevents stains and water spots on glass and stainless steel.
● Reduces detergent costs yet cleans with better results. No need for chemical softener additives.
● Sanitize more effectively—surfaces rinse free of film deposits.
● Prevent rust and scale from forming in plumbing and hot water heaters.
● Save time in washing and clean-up. Reduce scrubbing time on bulk tanks and milkers. No need for strong acid washes or rinses.

FOR HOME USE
Housewives who have used the SURGE automatic Water Conditioner could never go back to using raw water. The hours saved in cleaning plus the following benefits sold them instantly:
● Improve baths, shampoos and shaves. Skin and hair rinse free of soap film, your general appearance improves.
● Eliminate soap and dirt scums from sinks, bath tubs, toilet bowls, etc.
● Lower laundry and dishwashing costs. Up to 50% savings in soaps, detergents and cleaners.
● Wash fabrics cleaner—feel softer, look whiter, last longer.
● Improve taste of foods—vegetables rinse cleaner, cook faster and taste better.
● Improve coffee and tea making—use less, yet better tasting.

PAYS FOR ITSELF WITH THE SAVINGS IT PASSES ON!

Do You Have Water Problems?
* HARDNESS * * BACTERIA * * SULPHUR *
WE COULD BE OF ASSISTANCE TO YOU
— FREE WATER TESTS —
Keith MacMillan
SURGE SALES & SERVICE
FINCH, ONT.

March of Dimes give assistance --

Brother and sister in wheelchairs doing well in University

When David Wray of Brockvillewas 14 he surprised his mother one day by saying, "You know, I'm really very lucky to be this way — otherwise I might never have known the fun of learning."

It was typically optimistic for Davvid, now 28, who has muscular dystrophy, just as his 31-year-old sister has it. But the two of them are now attending university — David at Carleton, Ann at York — and, thanks in part to the help they have had over the years from The Ability Fund (formerly called the March of Dimes,) their future looks compariitively bright.

David is married and lives with his wife and four-year-old daughter in an apartment in Ottawa where this year he started a three-year course in psychology. Ann is living in residence at York Unversity where she is in her second year, majoring in sociology. She even has enough energy left over from her studies to be a member of both the Atkinson College Association and the Atkinson Students' Association committee which is planning "Phase Two" of the York building program.

Ann is especially pleased to be able to report that she has no difficulty getting around the York campus because all the buildings have ramps for wheelchairs.

Their parents, Mr and Mrs R. Wray, still live in Brockville, where Mr Wray is an electrochemical plater and Mrs Wray is a registered nurse's assitant.

"The Rehabilitation Foundation and Its Ability Fund have done a terrific job for the children over the years," said Mr Wray. This included providing wheelchairs and lifts for them during the years before creation of the provincial government's Vocational Rehabilitation Services. Since the time when David and Ann each in turn reached the age of 19 and had their files turned over to the Foundation by the Ontario Society for Crippled Children, the Foundation, in their mother's words, has been "a knowledgeable and concerned friend."

The Rehabilitation Foundation for the Disabled, except in 30 comunities in the province where it is a member of a United Appeal, conducts an Ability Fund drive each January. Its prime concern is finding suitable work for disabled adults in the conviction that there is no satisfaction which can equal that which comes with doing work and being paid for it. Both Ann and David Wray look forward to working in their respective professions when they are through with their courses.

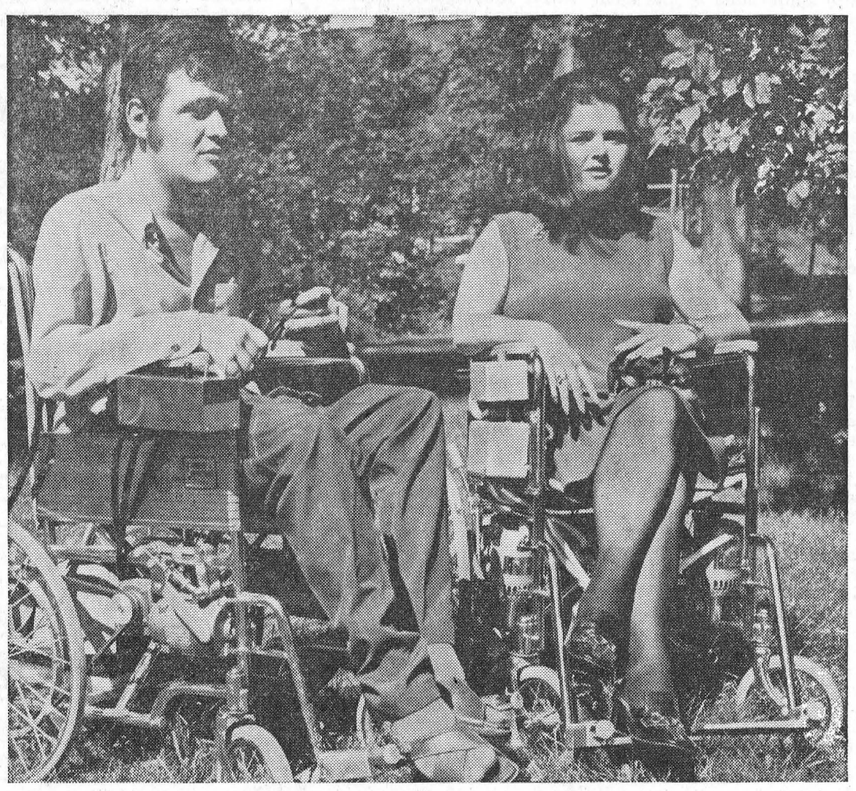

David and Ann Wray, both in battery-driven wheelchairs, posed together for this picture recently at their parents' home in Brockville. In spite of having muscular dystrophy, David is studying at Carleton University and Ann is at York University. They credit The Ablity Fund (March of Dimes) for helping to get them there.

Presbyterian children make presentation of Christmas programs

Children from the Presbyterian Sunday Schools of Chesterville, Dunbar and Morewood, presented the Christmas story in song, exercise and recitation on three consecutive evenings last weekend.

On Friday evening at St. Andrew's in Chesterville there was a manger scene by the Juniors, with carols "Safely Sleep, Little Babe", "What Child is This?", and "Away in a Manger". The Primary class gave an exercise, "And Then There was One", by eleven pupils. A recitation, "Welcome", was given by Wanda Blair, and a recitaton, "Let Us Sing", by Marlene Morrison. Carols by the school and audience included "O Holy Night", "Joy to the World", "Deck the Hall", and "Angels We Have Heard on High".

The minister, the reverend E. Earle Eaton, offered prayer, and thanked pupils, parents and teachers for their performance, participation and cooperation. At the close of the progrom there was an exchange of gifts. Candy and oranges were distributed, donated by Mr and Mrs Harold G. Bigelow. Arrangements were made by Miss Mary David, superintendent. An offering was received, with four juniors. David Carruthrs, Barrie Lajoie, Jeffrey Smith and Kevin Blair serving as ushers.

At Dunbar the festvities were on Saturday evening. They commenced with a family pot-luck supper. The program followed, comprising recitations, exercises and carol singing. Exchange of gifts followed, and candy and oranges were provided by the church and Aid Society. Pastor Eaton read the Christmas story from Luke 2: 1 - 20, and led in prayer. Douglas Dillabough and

(Continued on Page 8)

SERVICE STATION OPEN THIS SUNDAY
Lannin's Garage

* * *

Lannins closed Friday and Saturday, Dec. 25 and 26.

To accommodate the driving public, one service station will be open every Sunday.

CHURCH NOTES

NEWINGTON WESLEYAN METHODIST CHURCH
Rev. R. T. Benson
SUNDAY, DECEMBER 27
10.00 a.m. — Sunday School.
11.00 a.m. — Morning Worship.
7.30 p.m. — Evening Service.
Tues. 8.00 p.m. — Prayer and Bible Study.
Friday, 8.00 p.m. — Youth Meeting.
Dec.-70

CHESTERVILLE - MOREWOOD UNITED CHURCH OF CANADA
Rev. L. MacD. Ferguson, Minister
SUNDAY, DECEMBER 27
Morewood — 9.30, Morning Service, Sunday School.
Trinity — 11 a.m. Morning Service, Sunday School.
Everyone Welcome

CHESTERVILLE PENTECOSTAL CHURCH
Albert and Ralph Sts.
Rev W. Lanctot, Minister
We invite you to attend services in Pentecostal Church every Sunday.
SUNDAY, DECEMBER 27
9.45 a.m.: Sunday School
11.00 a.m.: Morning Worship
7.30 p.m.: Evening Service
Everyone Welcome
June 70

UNITED CHURCH OF CANADA
Williamsburg — Colquhoun
Rev D. L. Gordon, Minister
SUNDAY, DECEMBER 27
9:45 a.m. — Elma
11.00 a.m. — Williamsburg
2.00 p.m. — Colquhoun
Dec. 70

UNITED CHURCH OF CANADA
AVONMORE - FINCH
PASTORAL CHARGE
Rev H. A. Funge, Minister
SUNDAY, DECEMBER 27
Avonmore - 9.30 a.m.
Finch - 11.00 a.m.
Dec., 1970

EMMANUEL BAPTIST CHURCH
NEWINGTON
David L. Smith, Pastor
SUNDAY, DECEMBER 27
9 a.m. — Sunday School.
10 a.m. — Morning Worship.
Thursday — 8.15 - Bible Study.
Saturday — 7.00 - Young Peoples.
Everyone Welcome
Aug. 70

PRESBYTERIAN CHURCH
Dunbar - Chesterville - Morewood
E. Earle Eaton, B.A., B.D., Minister
SUNDAY, DECEMBER 27
CHESTERVILLE
9.55 a.m. — Worship
10.45 a.m. — Junior Church
11.00 a.m. — Sunday School
MOREWOOD
11:15 a.m. — Worship Service, Junior Church, Sunday School
DUNBAR
2:00 p.m. — Worship, Junior Church, Sunday School
Special Christmas Offering at all Churches

THE ANGLICAN CHURCH CHURCH OF THE HOLY TRINITY
Rev. F. S. Slocombe
SUNDAY, DECEMBER 27
Christmas Day — 11 a.m. Holy Communion
Service of Lessons and Carols 11 a.m.

CHRISTIAN REFORMED CHURCH
WILLIAMSBURG
Rev John De Pater, Minister
Christmas morning, Dec. 25 at 10 a.m. — Worship service with the choir participating. Text, Luke 2, vs. 6 & 7. Theme, "The Baby Born in Bethlehem.
Sunday, Dec. 27 at 10 a.m. — Luke 2, vs. 34, 35. Theme "Full Blessing of Mary's Mother Hand" 2.30 p.m. Luke, vs. 22, 23, 24. Theme "The Dedication of Baby Jesus". 3.45 p.m. Sunday School. For all of you readers this announcement is at the same time an invitation to worship the Lord with us.
May, 1971

Dunbar

Local residents attend anniversary

A number from here attended the 25th anniversary party last Saturday night in honour of Mr and Mrs Keith McMillan, held in Bouck's Hill Legion Hall.

Mr and Mrs Bill Gibson and boys of Stirling, spent the weekend with friends here.

Mr and Mrs Larry Barkley and Mark were dinner guests recently with Mr and Mrs Doug McIntosh.

Mrs Wilda McMillan spent Saturday with her grandson Mr Leslie McMillan at his home.

Mrs Fred Brassard honoured by Ingleside W. M. S.

Mrs Fred Brassard was honored by the members of St. Matthew's Presbyterian Women's Missionary Society, Ingleside, when Mrs Frank Stewart entertained the women to an afternoon tea at her home, recently.

Mrs Brassard had served for more than a quarter of a century as treasurer of the WMS, assuming the responsibility of that office, first in St. Matthew's Church, Woodlands, and continuing in that capacity in the present church in Ingleside. Mrs Stewart said that her resignation had been received regretfully by the members and it was only fitting that such long and valued service should be recognized.

On behalf oi the group, Mrs Howard Fleming presented Mrs Brassard with a life membership pin and Mrs Douglas Jarvis presented a gift. Both were given in appreciation of outstanding and dedicated service to the society.

Mrs Brassard expressed her appreciation for the honor bestowed on her. Refreshments were served by the hostess assisted by Mrs Andrw Moffat and Mrs Harold Shaver. Tea was poured by Mrs Frank MacAndrews.

NOTICE

BURNIS SHORT'S SALES AND SERVICE
Chesterville, Ontario
WILL BE CLOSED FROM DEC. 25 TO JAN. 4
15-1

1971 RINK SCHEDULE

Monday—Bantam Hockey 7 to 8.30 p.m.; Open Hockey 8.30 to 9.30 p.m., 14 years and over.

Tuesday—Afternoon, Public School Skating; Atoms and Tykes Hockey, 6.30 to 8 p.m.; Pee Wee Hockey, 8 to 9.30 p.m.

Wednesday—Minor Hockey, Pee Wees 7 - 8 p.m.; Minor Hockey, Bantam 8 - 9.30 p.m.

Thursday—Afternoon, Separate School Skating; Ladies and Teens Sports 7 - 9.30 p.m.

Friday—Skating 7 to 10 p.m.

Saturday—Minor Hockey, 9 a.m. to 11 a.m., Atoms and Tykes; 11 a.m. to 12 noon, PeeWee Skating 2 to 4.30 p.m., 7 to 10 pm.

Sunday—Skating, afternoon and night to 9 p.m.

No Skating During Hockey Hours
No Hockey During Skating Hours

Season's Tickets available at Rink at $5.00 per family. Admission: 35c



Hearty greetings are sent your way for the merriest Christmas!

MONAST FARM SUPPLY
Chesterville Ontario

CHRISTMAS SPECIALS

1970 MODELS
CHEV IMPALA — 2 Door HT, V8, AT, PS, PB, Radio, Vinyl Roof.
DODGE MONACO — 2 Door HT, V8, AT, PS, PB, Radio, Vinyl Roof.

1969 MODELS
DODGE GTS — 340 Motor, 4-Speed on Floor, 2 Dr. HT, Bucket Seats, Radio, Like New.
CHEV BEL AIR — 4 Door, V8, AT, Radio, Like New.
DODGE MONACO 500 — 2 Door HT, V8, AT, PS, PB, Radio, Vinyl Roof.
DODGE POLARA 500 — 4 Door Sedan, V8, AT, PS, PB, Radio.
FORD GALAXIE 500 — 2 Door HT, V8, AT, PS, PB, Radio.

1968 MODELS
CHEV BEL — V8, AT, PS, Radio, One Owner Car.
DODGE MONACO — 2 Door HT, V8, AT, PS, PB, Radio, One Owner.

1966 MODELS
FORD GALAXIE — 4 Door Sedan, V8, AT, PS, PB, Radio.
PONTIAC PARISIENNE — 2 Dr. HT, V8, AT, PS, PB, Radio.

McMILLAN BROS.
CARL AND LEON
NEW AND USED CAR SALES
LEON: Res., 448-2767 PHONES: Business, 448-2146 CARL: Res., 448-2002

STORE HOURS
Open Wednesday, Dec. 23 from 7 a.m. to 9:00 p.m.
Open Thursday from 7 a.m. to 5.30 p.m.
Closed Dec. 26
Open Monday, Dec. 28
Open Wed. night, Dec. 30 to 9:00 p.m.
Open Mon., Jan. 4, 1971

* * * *

CHECK THESE DISCOUNT PRICES

Weston Bread 5 ..... $1.00
Fresh Ground Chuck Lb. 59c
Fresh Chickens 3 - 4 lb. 39c
Restaurant Sliced Bacon, lb. 79c
Salada Tea Bags (Save 19c) 120 ..... $1.55
Nescafe (Save 30c) 10 oz. $1.69
Chase & Sanborn Coffee (Save 20c) 1 lb. bag 99c
Royall Luncheon Meat (Save 30c) 2 tins 69c
Vimy Raspberry & Strawberry Jam (Save 29c) 24 oz. jar 2/89c
King's Choice Tomatoes (Save 15c) 28 oz. tins 2/59c
White Sugar (Save 10c) 5 lb. 49c
Dutch Cookies (Save 19c) Reg. 39c pkg, 3/$1

LAFLAMME'S GROCERY
KING STREET
— Phone 448-2822 —

TOP VALU Fancy FRUIT COCKTAIL 28 oz. tin: 45c
TOP VALU CHOICE PEAS 14 oz. tin: 12c
TOP VALU Choice Cut Wax or GREEN BEANS 14 oz. tin: 15c
Aylmer Fancy TOMATO JUICE 48 oz. tin: 32c
ALLEN'S (all flavours) FRUIT DRINKS 48 oz. tin: 29c
HABITANT Pea or Vegetable SOUP 14 oz. tin: 13c

Prices effective until closing Saturday, Dec.26, We reserve the right to limit quantities

IGA

ONLY IGA GIVES YOU REBELLION DISCOUNT PRICES

AND FREE GIFTS with GOLD BOND STAMPS

20 LBS. AND UP
FRESH FROZEN GRADE "A" PRE-DRESSED YOUNG TOM
Turkeys 35c LB.

Fresh Frozen Grade "A" Pre-Dressed
Hen Turkeys .. 14-16 lb. ave., lb., 39c
Fresh Grade "A" Pre-Dressed
Broiler Turkeys .. 6-9 lb. ave., lb., 49c
Fresh Frozen Grade "A"
Geese ..... 10-12 lb. ave., lb., 69c
Flamingo Chef Self-Basting
Turkeys ..... 8-16 lb. ave., lb., 52c
Flamingo Chef Self-Basting
Turkeys ..... 20 lbs. and up, lb., 48c
Swifts Butterball Self-Basting
Turkeys ..... 6 to 16 lb av., lb. 55c

Swifts Butterball Self-Basting
Turkeys ..... 20 lbs. and up, lb., 51c
Maple Leaf or Top Valu Ready To Serve
Dinner Hams .... cryovac ½'s, lb., 99c
Eversweet Sliced
Side Bacon ..... 1 lb. vac pac, 59c
Maple Leaf Ready To Serve
SMOKED HAMS
Shank Portion .... 5-6 lb. ave., lb., 49c
Butt Portion .... 5 to 6 lb. av., lb. 55c
Choice Centre Cut & Slices .... lb., 75c

U.S. No. 1, Top Valu FRESH TOMATOES ..... 14 oz. cello tube, 29c

U.S. No. 1
Iceburg Lettuce .... size 24's each, 19c
U.S. No. 1 (Size 36's)
Green Pascal Celery ..... each, 19c
U.S. Mild and Nippy
Green Onions ..... bunch, 10c
Florida Rosebud
Radishes ..... 6 oz. cello bag, 10c

IGA • CHESTERVILLE • NEWINGTON

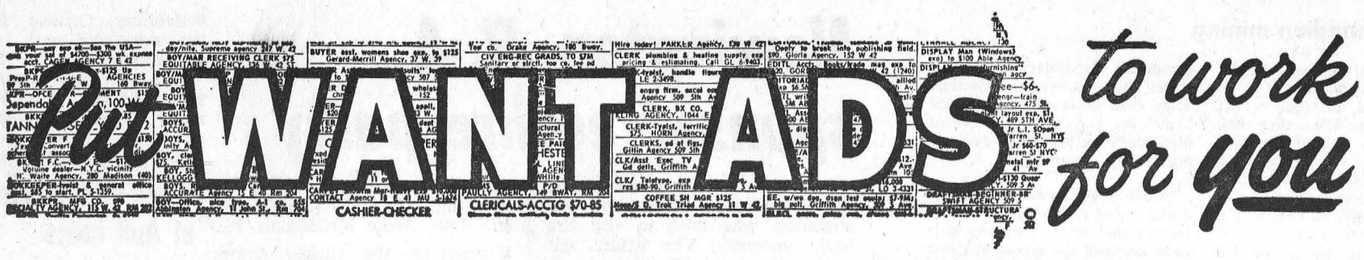

CLASSIFIED ADVERTISING RATES

FOR SALE, FOR RENT, HELP WANTED, ETC., MARRIAGE, ENGAGEMENT and COMING EVENTS, 15 cents a line, counting 5 words to a line, minimum $1.00 first insertion. Subsequent insertions at 10c a line, with a 70c minimum. CARDS FOR THANKS, 15 cents per 5-word line, minimum $1.00. IN MEMORIAMS, $1.00 plus 40c for each 4 line verse.

FOR SALE — 2000 bales of Hay, 800 bales of Sraw. Apply to Florian Patenaude, R.R. 3, Chesterville, Ont. — Phone 448-2989. 15-1

FOR SALE — Beach Coal and Wood Pipe Furnace. Suitable for home or workshop, good condition, reasonable. — Phone 448-2913. 15

FOR SALE — Bed, ¾ size. Mattress and springs. Mattress is spotless. Apply to Mrs Hilton Reid, Chesterville. — Phone 448-2007. 15-1

FOR SALE — Government inspected sides of beef, 63c lb.; sides of pork, 39c lb. Cut and wrapped for freezer. 10 lbs. Hamburg for freezer, $4.95. — Earl's Meats, Phone 448-2324, Chesterville. 48tf

FOR SALE — 1600 bales of hay; 600 bales of Straw. — Apply to Bernice Froats, Phone 448-2495. 16-1

FOR SALE — Fence posts, all sizes, hydro poles, 30' and 35' lengths, braces also corn crib poles. Will deliver — Apply to W. J. McDonald, Northfield Station, Ont., Phone 932-2735. 44tf

FOR SALE — Complete Ski Outfit, Skis, Poles and Boots, to fit 6 to 8 year old. — Phone 448-2332. 15-2

FOR SALE — Replace that broken hockey stick with a replacement blade with screws for only $1.11. Trade in your old skates for a new pair. Skates sharpened. — Western Tire and Auto Supply, Tel. 448-2875, Chesterville, Ont. 15-2

FOR SALE — 1970 Plymouth GTX. Bucket seats, console Aut., P.S., Chrome reverse, wide ovals. 18,000 miles. Will take trade. Apply to H. Gatword, Iroquois, Ont. — Phone 652-2282. 15-2

Vice & Craig Ltd.
FUNERAL HOMES
METCALFE, WINCHESTER AND CHESTERVILLE
774-2120
one convenient phone number serves all three locations
Ambulance Service
17tf

FOR RENT — 3 bedroom house in the Village of Finch on Victoria Street. Modern convenience. immediate occupancy. Apply to A. B. Casselman, 4 Athol Drive Aylmer, P.Q. Phone 771-4264 12 tf

FOR SALE — Front-end Loader for Fordson and Major with Snow Bucket. Two Surge milker units. — Contact Robert McIntyre, Finch. 15

FOR SALE — Fresh Eggs, 40c dozen. — Apply to Leonard Stewart, Winchester, Ont, phone 448-3173. 17

FOR SALE — 3-point hitch Snow Blowers; Pull Type $285.00. Cattle Oilers $73.50. Outside Automatic Cattle Water Bowls $75.00 — Robertson Farm Equipment, 3058 Pitt Street, Cornwall, Ontario, Phone 932-2841. 20-7

RESIDENCE FOR SALE — To close the estate of the late Ellen MacMillan, her residential property in the Village of Finch is for sale. Terms Cash. For inspection apply to Gordon MacMillan, Chesterville, Ontario, Executor. Offers will be received by the Estate Solicitors, Cass and Cass, Chesterville, Ontario. 15-2

LOST — Small green purse. With zipper and some German printing on front. Believed lost on King St., Thursday, Dec. 17. — Please phone 448-2177, or leave at the Record office. 15-1

CUSTOM SLAUGHTERING—We will pick up and slaughter your beef and pork, cut, wrap and freeze. — Earl's Meats, Phone 448-2324, Chesterville. 22tf

ATTENTION — Painter available. Will do inside and outside painting. Free estimates. — Apply Norman McEwan, Avonmore, Phone 346-5902 10tf

FOR RENT — Seven-room House, heated, hot and cold water. Available January 1. — Phone 984-2944. 15-2

REPAIRS — For Chimney, bricks, blocks, house and barn rebuilding. — Call Joe Dingemans, RR 1, Finch, Phone 984-2043. 10tf

EQUIPMENT RENTALS — Air compressors, 'dozers, sand, gravel, building heaters, house moving.—Sullivan Bros., Phone 448-2660, Chesterville. 16tf

NOTICE TO CREDITORS AND OTHERS

IN THE MATTER OF the Estate of **ELLEN MacMILLAN**, late of the Township of Finch, in the County of Stormont, Widow, deceased.

NOTICE IS herby given, pursuant to The Trustee Act, that all persons having claims or demands against the Estate of ELLEN MacMILLAN, late of the Township of Finch, in the County of Stormont, Widow, deceased, who died on December 28, 1968, are required to deliver or send post pre-paid full particulars of their claims to the undersigned Solicitors for the Executors, on or before the 15th day of January, 1971.

TAKE NOTICE that after such last-mentioned date the Executors will proceed to distribute the assets among the parties entitled thereto, having regard only to the claims of which notice shall then have been received by them.

DATED at Chesterville, Ontario, this 10th day of December, 1970.

Cass & Cass,
Chesterville, Ontario,
Solicitors to Executors.
16-3

United Counties of Stormont, Dundas and Glengarry
TENDER FOR EQUIPMENT

Sealed tenders, plainly marked as to contents, will be received by the undersigned until 10:00 o'clock a.m. on **WEDNESDAY, JANUARY 6, 1971** for the following equipment:

(1) One ¾ ton express truck. A 1964 Model Chevrolet ¾ ton express truck will be offered as a trade-in.
(2) One ½ ton express truck. A 1965 Model G.M.C. ¾ ton express truck will be offerred as a trade-in.
(3) One ½ ton van.

Information to bidders, specifications and tender forms may be obtained for each of the above at the office of the undersigned.

Lowest or any tender not necessarily accepted.

County Road Superintendent,
P. O. Box 1022,
A. R. Ferguson, P.nEg.,
Cornwall, Ontario.
15-1

BUY DIRECT FROM PRODUCER — Specializing in Hereford and Aberdeen steer beef. Roasts, steaks, stew, hamburg, cut and wrapped for your freezer. Sides: 65c lb.; hinds: 73c lb.; fronts: 55c lb., — Bill Marcellus, Chesterville 448-2538, Winchester 774-2005. 1tf

ATTENTION, FARMERS

You will receive the best prices for your dead, sick and disabled cows and horses. We have no collectors. You deal directly with us. You have added benefits of the monies usually paid to collectors. 24-hour service, 7 days a week.—Call collect to Herb Loucks, Winchester 774-5256, or Guy Machabee, Crysler, 987-2813. Collector's Licence No. 182C69, Receiving Plant Number St. Albert 134RP-69. 20tf

Work Wanted — Dependable college student requires work. Any type. From Dec. 17 to Jan. 15 1971. Contact — Renny Van Gilst, Finch, Ont. — Phone 984-2701. 15

NO TRESPASSING — No Trespassing signs available. 25c each. — The Chesterville Record. 6tf

SEMI DRIVERS NEEDED — Experience helpful but not necessary, for local and over the road hauling. You can earn up to $10,000 to $15,000 per year after short training. For Application and interview, call 514-271-0029, or write Safety Dept., Transport Training Systems of Canada Ltd., 1515 Mazurette, Suite 3, Montreal 355, Quebec, Canada. 14-2

WANTED
DEAD OR ALIVE

I WILL PICK UP YOUR DEAD CATTLE FOR THE BEST PRICES

24-hr. Service! Call Collect
GERARD HEBERT
Phone 987-5364, Crysler, or 448-2612, Chesterville
Licence No. 179-C-69
21tf

ARTICLES WANTED — Antiques, corner — and flat too — wall cupboards, washstands, chests of drawers, clocks, all kinds of coal-oil lamps, clear and coloured glass, wash sets, round diningroom tables and round glass china cabinets. — Please write Lawrence Shaver, Box 218, Long Sault, Ont., or Phone 534-2047. 50tf

CLOSING OUT SALE — We are planning to close our business on December 31. All present stock reduced to clear. Chesterville Fabrics, Chesterville. — Phone 448-2225. 16-2

THE STORMONT, DUNDAS AND GLENGARRY COUNTY BOARD OF EDUCATION

requires the following teachers:

Remedial teacher, ½ time
— Schools of Winchester and Winchester Township
Industrial Arts and Crafts teacher,
— 2 half-days per week
— Halville Public School.

SALARY SCHEDULE (full-time)

Level 1	$5,300 - $ 7,100
Level 2	$5,700 - $ 8,600
Level 3	$6,200 - $10,000
Level 4	$7,100 - $11,750
Level 5	$7,400 - $12,450

Apply to: Mr. M. N. Hutchinson,
Superintendent, Area No. 1
Box 400,
Morrisburg, Ontario.
15-1

ROSS McCONNELL
(Successor to L. D. Wells)
MONUMENTS
Open Evenings and Week ends
Ottawa Street
Winchester - 774-3349
Ingleside,
Mrs. L. D. Wells

ANTIQUES WANTED—Old glass; coloured pieces, any style, clear pattern glass and old china. Wooden ware: butter bowls, prints, pine corner and flat cupboards, small pine washstands, sinks, chests, desks, tables, cobblers' benches settees, spice and coffee mills. Old brass: candlesticks, kettles, mirrors, picture frames, vases. Old iron: pots, coffee grinders, etc. Oil lamps: fancy table oil lamps, hanging oil lamps, wall oil lamps. No matter how large or small, give us a call. If you wish to sell or just want a free appraisal write or call.—Gordon and Doris McDonald, The Castor Shop, Box 138, Phone 445-5229, Russell. Dec. 31, 1970

SNOWBLOWING — Anyone wishing to have snowblowing done in the vicinity of Finch, Newington and the area. — Call anytime 984-2238. 14tf

SULLIVAN BROS.
General Contractors
* Dozers
* Air Compressor
* Building Heaters
* Building Construction
* House Moving
— Phone 448-2660 —
CHESTERVILLE

CARD OF THANKS

We wish to express our heart felt thanks and appreciation to all our friends and acquaintances, with special thanks to the members of Finch and Dstrct Lions Club and the Finch Municipal Recreation Committee for the farewell dance held for us on Dec. 12 and for the beautiful gifts presented to us. We would also like to express our thanks to all who have made our stay in Finch, during the past six years, a most pleasant, memorable and rewarding one. We extend an open invitation to come and visit us at Exeter, which will be our home for almost the next two years. A warm welcome awaits you.

Sincerely,
Betty, Ray and Chris Gannon
15

IN MEMORIUM

In loving memory of a dear mother, Ellen McMillan, who passed away December 28, 1968.
Broken is the family circle
Our dear one has passed away
Passed from this earthly darkness
Into a bright and perfect day.
But we almost cease to long wish
For the grave of her we love
Strive to be prepared to meet her
In the better world above.

Son Gordon McMillan
15-1

Coming To FLORIDA?
Come to Florida and visit us at the Sunway Motel, 6411 North Federal Highway, Fort Lauderdale.
MRS. JOAN HEUFF
Owner, Manager
16

CARD OF THANKS

My sincere thanks to friends, relatives and neighbours for their visits, cards, flowers and gifts, while I was a patient in District Hospital, Winchester. Special thanks to Dr. H. W. Justus Rev. Earle Eaton and the nurses and staff on 1st floor.

Lola Marcelus
1 15-1

CARD OF THANKS

I would like to say "Thank You" to my relatives, friends and neighbours for their many acts of kindness with treats, cards and Best Wishes during my stay in Winchester Hospital. Special thanks to Dr. D. Justus and nurses on the first floor.

Clem Rushford
15

CARD OF THANKS

I wish to express my most sincere thanks to the neighbours and friends of my father, Clint Armstrong, who passed away suddenly on Dec. 9th, for all their many acts of kindness in the past and during the recent bereavement. Also thanks to Rev. Ferguson.

Murray Armstrong

CARD OF THANKS

For the encouraging cards and visits and for gifts and special prayers while I was in hospital. I want to thank my parents, the members of my family, my school chums, our relatives, friends and neighbours, to the doctors and nurses at Winchester Memorial Hospital and Ottawa Civic Hospital and to all who assisted me in countless ways. My Sincere thanks.

Margaret Spruit
15-1

CARD OF THANKS

John and Audrey Heuff would like to extend sincere thanks to all who helped in any way during their recent fire. 15

Mainly About People

Mrs Roy Lynch, Finch, spent the past week-end in Ottawa, with Mr and Mrs Gerald Lynch and Jo-Anne.

Mr and Mrs Arthur Hewitt and Pat of Bancroft, visited over the weekend with Mr P. G. Hewitt and Mr and Mrs Allison Graham.

The Reverend E. Earle Eaton and George Crawford attended a C.B.M.C. prayer breakfast at Winchester on Saturday morning. Mr Eaton opened the prayer service following the breakfast.

Osnabruck R. A. holds successful euchre and bazaar

At the recent euchre and bazaar sponsored by the Osnabruck Centre Recreation Association prizes were won by Mrs Clarence Ezard Mrs Cyril Cryderman, Mrs Earl Bowman, Mr Clarence Ezard, Mr Ronnie Casselman and Mr John Gallinger. The door prize was won by Mrs Lowe, Cornwall and the winner of the 50-50 draw was Mr George Barlow, Cornwall.

The annual meeting of the Osnabruck Centre Recreation Association was held in the Township Hall on Dec. 17th. The newly elected president is Oscar Ouderkirk and the secretary is Delbert Flintoff.

Among items discussed was the annual carnival. A committee was chosen and a tentative date of Saturday, February 6th, 1971 was chosen for the all-day affair.

Spend Wednesday at Feek home

Mrs Smith Ferguson spent Wednesday at the home of Mr and Mrs Larry Feek, Avonmore South.

Those who attended the 50th Anniversary and installation of officers of the L.O.B.A. at Cornwall were: June Preur, Helen Grant, Lottie Philips and Lily Jackson.

Mrs Cilon Kinnear is spending some time in Toronto with her daughter Carol, who underwent surgery there on Friday. We all hope to see Carol home soon.

Mr Fred Cumming of Cornwall, visited his parents Mr and Mrs W. J. Cumming on Saturday.

TYPEWRITERS — New and Used; portable, full-size, electric. Also typewriter rentals. — The Chesterville Record. 6tf

NEED ONE COPY — Our copier will turn it out in one minute or less for 50c. Need copies of special letters, invoices, licences, etc., then come in and let the new 3M copier do the job. Quantity copies at special rates. — The "Record" Office, Phone 448-2144, Chesterville. 30tf

Mrs Walter MacKinnon hosts gathering of Ingleside W. M. S.

Mrs Wallace MacKinnon was hostess to the members and Home Helpers of St. Matthew's Presbyterian Women's Missionary Society, for the Christmas meeting, held in the manse.

Loving, Giving, Receiving, was the theme ofthe worship service with Mrs Andrew Moffat as leader. Mrs Roger Clarke, Mrs Frank MacAndrews, Mrs Harold Shaver and Mrs Frank Stewart participated in the devotions which were interspersed with scripture reading and singing Christmas carols. Mrs Merle Wells was pianist for the occassion.

Minutes and correspondence were read by Mrs Shaver and the treaurer's report was given by Mrs MacAndrews, showing a very successful year. Mrs Stewart presided for the meeting and reported on the box of gifts which were sent to the Armagh Home. Members decided to purchase the study material "How the Word Gets Around" for the coming year. Mrs Shaver was appointed delegate to the presbyterial annual meeting to be held in St. John's Church, Cornwall, in January. The roll call for the January meeting will be a news item of mission interest.

Rev. Wallace MacKinnon brought a message on Advent, or the spirit of Christmas, which is that period of time commencng four Sunday's' before Chrstmas, when with a feeling of adventure, expectancy and preparation, we prepare to celebrate the Christ Child's' birtrday. He recalled the prophecy of the coming of the Messiah, as it is recorded in the Book of Isaiah the wonderment, awe and joy not only of the shepherds who beheld the Star but found the Babe in Bethlehem, as did the Wise Men who travelled afar and rejoiced when they had found the long promised Messiah.

Mrs Stewart, who is retiring as president, having served in that capacity the past five years, was honored with the gift of a framed Life Membership Certificate, a gift from and presented by Mrs Fred Brassard, on behalf of the Society, in appreciation of her valued and faithful service to the group. Mrs MacAndrews paid warm tribute to Mrs Stewart for her leadership, encouragement and interest, not only in th local group but within the presbyterial and extended best wishes for 1971. Mrs Stewart was completely taken by surprise and expressed her thanks for the honor bestowed on her, and closed the meeting with prayer and extended season's greetings to all.

Refreshments were served by the hostess, assisted by several of the ladies and a social hour was enjoyed.

The new slate of officers will be installed at the January meeting with Mrs Harold Shaver as president.

Chesterville W. I. Christmas meeting well attended

Thirty-five members and guests met at the festively decorated W.I. room for the Christmas meeting of Chesterville Women's Institute no Dec. 14, conducted by the president, Mrs Harold Merkley, assisted by the secretary Mrs Allison Graham.

The W.I. decided to help sponsor a Carnival Supper on Jan. 30, with Mrs Gordon Senn and Mrs George Merkley to attend a committee meeting on December 17, to make plans.

Reports were given by Mrs Wm. Forward and Mrs George Johnstone.

Highlight fo the evening was the presentation of prettily wrapped gifts for the shut-ins and the exchange of gifts from a gaily decorated tree. Contests conducted by Mrs Geo. Johnston were won by Mrs A. E. Jarvis, Mrs Eric Casselman, Mrs Gordon Senn and Mrs Wm. Hamilton.

A delicious lunch was served by Mrs Johnston, Mrs John Sutherland and Mrs Allan Gaine assisted by Mrs Myles Merkley, Mrs Harold Loughridge and Mrs Harold Edwards.



Jolly Santa conveys our joyful holiday spirit and our merriest greetings.
MONAST BOWLING LANES
Chesterville Ontario

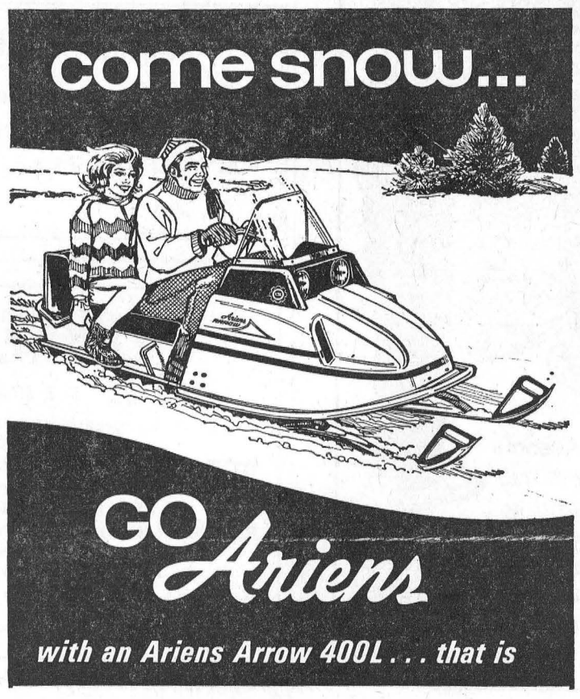

HERE'S WHY
ARIENS ARROW 400L OUTCLASSES 'EM ALL

- 399cc Kohler engine
- Reinforced 19" track
- Dual air scoops
- Safety windshield
- Shockproof skis
- 5 gal. fuel capacity
- Low center of gravity
- Balanced suspension system
- Family size storage compartment

ARIENS ARROW 400L
it's a cut above the rest

PLUS! Choose from ten exciting models. Slide rail or bogie suspension system. Engine options from 277cc to 437cc. 15" and 19" tracks. See all the Ariens Arrows today!

MONAST FARM SUPPLIES
Phone 448-2462
Chesterville, Ont.

IT'S EASY TO SELL THE BEST — AVON will do the rest! For a fun and profitable business, call — 345-0363 or write Mrs. J. Park, 1 Paareburg, Kingston, Ont. 15-1

Hyndman
Spends evening recently visiting with parents

Mr Tommy Francis, Brockville, spent Wednesday with his parents, Mr and Mrs George Francis.

We wish the Editors and Readers of the Record, a Very Merry Christmas and a Happy New Year.

Mr and Mrs Hubert Robinson spent Wednesday in Brockville.

Miss Martha and Helen Kearns were Tuesday afternoon visitors of Mr and Mrs George Francis

A number of children are out of school this week with colds and other illnesses. On Thursday most schools were closed on account of the storm and bad road conditions.

Quite a few from here attended the Christmas concert at the OrangeHall, Pleasant Valley, on Friday evening.

Mr and Mrs Dalton Gilmer and children of Kemptville, were overnight visitors on Thursday of his parents Mr and Mrs Chester Gilmer.

Professional Directory

H. W. ALGATE, R.O.
OPTOMETRIST
Opens Office again in New Location for the Practice of Optometry in
CHESTERVILLE COMMUNITY HALL
THURSDAYS
BY APPOINTMENT ONLY
TELEPHONE P. J. GILROY'S 448-2807
May 71

MONUMENTS
Where You Buy the Best for Less
Satisfaction Guaranteed
No. 1 Granite Only
Cemetery Lettering
DWIGHT H. CROWDER
Williamsburg — Ontario — Phone 535-2683 —
1 Mar 71

Clement Insurance Agency
Since 1893
GENERAL INSURANCE
Our knowledge and experience in Insurance enables us to give you a first class, prompt, efficient service.
JOHN CLEMENT
Chesterville — Ph.: 448-2598
Dec., 1970

MAC'S BARBERSHOP
Open Days:
Monday to Saturday
Open Evenings:
Tuesday and Friday
Closed All Day Wednesday
Bank of Nova Scotia Building
July, 1971

LICENSED AUCTIONEER
I solicit your attention:
I can give you a Complete, Business-like Sale Management Service. Costs no more.
R. HAROLD BROWN
— Cornwall, R.R. 2 —
Phone 932-7925, Area Code 613
Mar '70

JACK H. BUSH
GENERAL INSURANCE AGENT
Automobile
Fire — Casualty
Farm
Mutuals
AVONMORE and FINCH, ONT.
June, 1971

HAROLD D. POAPST
Insurance & Real Estate Broker
Representative
Grenville Insurance Co.
Automobile, Fire, Casualty, Etc.
Phone Us Collect
PH. 774-2602 — WINCHESTER
Aug. 71

DELBERT HUMMEL
Licensed Auctioncer for all kinds of sales, at reasonable charge, Chesterville. Dec. 70

LICENSED AUCTIONEER
Will handle all kinds of Farm or Household Auctions. Guaranteed results. Reasonable rates. Write or phone for dates at my expense.
DWIGHT TUPPER
CHESTERVILLE, RR1

Moving & Hauling
We are completely equipped to look after your commercial hauling and all local and long distance moving.
Consult us for rates — our prices are reasonable.
H. A. GREER, Prop.
CHESTERVILLE — ONTARIO
Apr 70

FOR COMPLETE INSURANCE SERVICE
Fire — Casualty — Life
Phone Collect
Biccum and McIntosh Ltd.
Chesterville
— Phone 448-2854 —
Oct. 68

Phone
Mrs Jessie Runions
RR2, Winchester Ph.: 448-2266
for
All Lines Co-op Insurance
or
Chesterville Co-op
Dec 70

THE BIBLE TODAY . . .

Juan is a young Bolivian who worked as a labour agitator in a mining company in Aurora, Bolivia, with a deep concern for social justice. Walking along a dirt path one day his foot struck what had been part of a book. He picked up the badly stained pages, brushed off the dirt and started to read. 'Vanity of vanities! All is vanity. What does man gain by all the toil at which he toils under the sun? he read. Attracted by the relevance of the words, he continued reading and then took his find home and read the rest of the legible pages through — they ended with the opening verses of the Gospel of Mark.

Later on, reading the Sermon on the Mount (Matthew 5 to 7) to some of his roommates he exclaimed, "Man! That's better than the Communist Manifesto. This would not only change society, it would change people — if only we could get men to practise it."

One day he was travelling to his home town, Cochabamba, and met a former classmate, with whom he shared some of the contents of the pages of his new find. The friend looked puzzled: "But Juan, don't you know that's a Bible?" "Impossible," re monstrated Juan. "You know I wouldn't have anything to do with the church!"

The friend had just become a Christian and had a Bible with him, so he compared his book with Juan"s well-worn pages and was able to convince the agitator that it was indeed part of God's Word.

The outcome of all this was that Juan himself became 'an agitator for God'.

Suggested Daily Bible Readings

Sunday, December 20: John 1: 1-14.

Monday, December 21: Luke 1: 26-38.

Tuesday, December 22: Luke 1: 46-55.

Wednesday, December 23: Luke 1: 67-79.

Thursday, December 24: Luke 2: 1-10.

Friday, December 25: Matthew 1: 18-25.

Saturday, December 26: Matthew 2: 1-12.

Taxi owners in London have been given permission to convert their 8,500 vehicles to propane from gasoline, reports Oilweek Business Magazine. Propane is tax free in Britain and costs half the price of gasoline. Propane, is carried in the taxi's trunk and the vehicle can be converted back to gasoline by a sifple switch.

Public school pupils visit cradle of Canadian mining

COBALT — Until recently, mining was something that the youngsters of Dolphin Public School in Streetsville only read about. Now, 15 of them have had a close look at mining and at a famous, old mining community.

The group took a five-day trip to the historic silver camp of Cobalt which identifies itself as the "Cradle of Canadian Mining".

The idea and drive behind the trip was that of Streetsville teacher John Pollard, who, with the assistance of fellow teacher Margaret Hanna, completed the arrangements and accompanied the group.

All seven boys and eight girls, 11 and 12 years of age, are from grade seven.

"Our idea was to have a first hand look at a total mining operation," Mr. Pollard stated. And the youngsters did just that, from walking round a newly staked claim to seeing molten silver poured into bars.

The children arrived on a Thursday in October and stayed in cottages of a summer resort operated by the Cobalt Kiwanis Club at Bass Lake, five miles from town.

Their first taste of mining came Friday morning when they visited the La Rose mill, close by the original discovery of 1903. Legend has it that Fred La Rose, a railway blacksmith, missed when he threw a hammer at a fox but chipped a rock disclosing a vein of silver.

Superintendent Doug Hajula escorted them through the mill to show how ore is crushed and ground and how the heavy high-grade ore is separated out on vibrating tables. They saw how very fine particles of mineral are gathered on bubbles of special chemicals that float to the surface of solution tanks and are scooped off by revolving paddles, to separate the mineral from the waste rock.

Milt Halstead, manager of the Glen Lake Silver Mine, then took the group on a tour of the area. They visited the hoist rooms and headframes of mines that together produce about five million ounces of silver annually, as well as the sites of some of the more than 100 former operating mines that are now dead.

They visited the deep slash in which ice stays frozen all year that was once the "Silver Sidewalk", so-called because of the vein of almost pure silver that extended right to the surface. At the Cobalt Refinery, they were able to see molten silver being poured into bars that eventually would become fine dinner ware, the light-sensitive emulsion on photographic film and paper, or electronic circuitry in a space rocket.

A Trip Into the Bush

Veteran prospector Jim Price of Cobalt took the youngsters into the bush south of Cobalt to examine some recently staked claims. He explained how a prospector stakes a claim, blazes lines, uses a compass and recognizes mineralization in the rocks. While most modern prospecting is done with the aid of complicated electronic equipment, some of the old timers continue to make a good living with nothing fancier than a pick to chip rock, a shovel to dig trenches, and a good supply of hard-won "savvy".

Seeing all the Sights

The students visited the Haileybury School of Mines, part of the tri-campus Northern College, where mining technicians have been trained since 1912 and which has recently gained a $3,500,000 extension. Here they saw something of modern mining and processing equipment and methods, including computers, laboratories and the school's famous mineral collection. They were intrigued to learn that about ten percent of the recent graduates have been from developing African nations.

"Could a girl go to school here," asked one of the young ladies. She learned that so far only two girls have attended the school but that conditions were changing and now several women geologists and an increasing number of technicians work in mining.

The Cobalt mining museum scored a big hit with the youngsters. Some of the old photos showing pioneer women in ankle length skirts and wide hats attracted the girls. The boys' interest centered more on the working models and displays of equipment.

The unique compressed air plant on the Montreal River was visited also. Some of the pupils have seen a model of the operation at the Ontario Science Centre and described to their companions how air was trapped by water pouring down a vertical shaft in the river and released in an underground chamber. They learned how it reached the mines through a network of giant pipes to operate rock drills and other machinery.

On Monday, the party started home, stopping at Temagami, 25 miles south of Cobalt, to visit the Sherman Mine, one of the most highly automated open pit mines in Ontario.

It is too soon to judge how much the youngsters learned; but there isn't any doubt that they had a great time.

"I think mining might be fun," one small boy was heard to remark as he tossed a pebble and listened to it rattle its way to the bottom of the Silver Sidewalk.

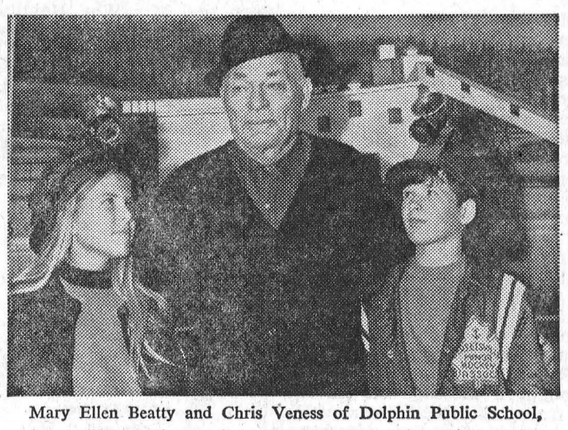

Mary Ellen Beatty and Chris Veness of Dolphin Public School, Streetsville, sporting ancient miner's hats complete with carbide lamps, get a warm welcome to the Cobalt Museum from 86-year-old Cobalt veteran miner, Hug Armstrong.



Mine Manager Milt Halstead explains the mysteries of mineral recovery by flotation to Christine Davis of Streetsville, at a Cobalt mine.

DUNBAR EUCHRE

Winners at the Euchre held Monday evening were. women's 1st, Mrs Rae Casselman of Winchester Springs. The prize was donated by Mrs Grace Froats; women's 2nd, Mrs Mason Lewis of Dundela. Prize donated by Wilda McMillan.

Men's 1st, H. MacIntosh of Dundela; men's 2nd, Mr Tom Henderson.

The door prize was won by Frank Marcellus of Morrisburg.

The convenors for the evening were Annie McMillan, Eileen Barkley and Alice McMillan.



7th Ave., Osnabruck

University students home for holidays

Miss Annette Brownell and Paul Brownell of Queen's University, Kingston, are spending the Christmas holidays at home.

Mr and Mrs Robt. May spent Saturday with their daughter, Mrs Gerry Breton, Woodlawn.

Mr and Mrs Mack Jenning and baby Micheal, Chesterville, Gordon Weeks and friend, Cornwall, were Saturday guests of Mrs Jennie Flegg.

Newington R. A. sponsor euchre party

A euchre party sponsored by the Newington Recreation Association was held in the fire hall, recently. The affair was well attended. The game was played by the pointsystem. There were 14 tables played.

Winners of the evening were as follows: Ladies high, Miss Mabel Rombough 85 points; ladies low, Mrs George Otto, 31 men's high, Fay Beckstead, 66; men's low, Arnie MacMillan 26.

Winner of the turkey draw was Earl Brown, Morrisburg and the door prize was won by Mrs Edwin Waldroff.

Refreshments were served by the ladies.

RECENT BIRTHS

December 11:

Mr and Mrs Arthur Martell, Iroquois, a son.

Mr and Mrs Alton Cassidy, Inkerman, a daughter.

December 12:

Mr and Mrs Keith Blaine, Chesterville, a son.

December 13:

Mr and Mrs Thomas Rance, Chesterville, a daughter.

Mr and Mrs Brian Keeler, Brinston, a daughter.

Berwick W. I. spend day in Ottawa

The ladies of the Berwick Women's Institute, accompanied by several lady guests spent the past Wednesday in Ottawa. This is an annual Christmas event for the group to go shopping and have dinner together, before returning home.

Mr and Mrs Johnston Ouderkirk spent the week end recently in Oshawa visiting relatives.

The Wednesday afternon bowling league ladies of Berwick, Crysler and Finch are planning their Christmas party, and exchange of gifts, in the form of a dinner on Monday, December 14, at the Country Kitchen, Winchester.

Mr and Mrs Johnston Ouderkirk, Mr and Mrs Bert Rady and Bill, spent Sunday in Ottawa visiting their son and daughter Mr and Mrs Reg Ouderkirk, Huntley Avenue, Ottawa.

Mrs Elsie Burd, of Ottawa, is spending several days with her sister Mrs Lois Montgomery and her mother Mrs Baker.

Miss Gail Empey of Carleton University, Ottawa, is spending the week end with her parents Mr and Mrs A. V. Empey.

Mrs . H. Aube of Moose Creek, spent a day recently with her sister Mrs J. P. Rady.

Osnabruck Centre

Week-end guests at Ault home

Mr and Mrs Jim O'Neill, Embro, visited with Mr and Mrs Lyman Ault an d Donald on the the week-end.

Mr and Mrs Morley Warner spent Tuesday evening with Mr and Mrs Donald Ezard, Massena, N.Y.

Mr and Mrs Jerry Robillard, Woodstock, visited with Mrs John Robillard and Mr and Mrs Manford Robillard on the week-

Mr and Mrs Maurice Darcy, Ogdensburg, N.Y., were Sunday visitors with Mr and Mrs Keith Swerdfeger.

Mr and Mrs Russell Lemoyne, Mrs George Dean and Joe Worthington, Ottawa, were Sunday guests with Mr and Mrs Arnold Cryderman and family.

Miss Elaine Cryderman of Ottawa and Miss Donna Aubin of Lunenburg, spent the week-end with Mr and Mrs Arnold Cryderman and family.

MOVIES

NOW SHOWING

Thurs., Fri., Sat.
Dec. 24, 25, 26
"THEY SHOOT HORSES, DON'T THEY"
Starring Jane Fonda and Michael Sarrazin.
ADULT ENTERTAINMENT
(In Color)
One of 1970's Ten Best Pictures

Sun., Mon., Tues., Wed.
Dec. 27, 28, 29, 30
"THE LOVE BUG"
Sun. Mat. at 2.00 p.m.
"The Love Bug" will be withdrawn from showing on January 6, 1971. Our last chance to show it for several years. A Real Super Bug.
Starring Dean Jones and Buddy Hackett

Thurs., Fri., Sat.
Dec. 31, Jan. 1 and 2
"KRAKATOA EAST OF JAVA"
Starring Brian Keith and Maximillian Schell.
The 1883 Volcano Blast in the East Indies caused 30,000 deaths and was heard in Japan. A cubic mile of rock was blasted to the upper Air.
(In Color)
"THE LAST GRENADE"
Starring Alex Cord and Stanley Baker.
(In Color)

The WINCHESTER

WINTER PARKING

No motor vehicle shall park on any street in the Village of Chesterville between the hours of 12 o'clock midnight and 7 o'clock of the following morning during the winter months of November, December, January, February and March.

Owners of all motor vehicles are to remove same from the streets at any time when snow plowing operations are being carried out in the Village of Chesterville.

A Police Officer, upon discovery of any motor vehicle, in the village streets during hours mentioned above, or during snow removal periods, may cause it to be moved to a suitable place and all costs and charges in connection therewith may be charged to the owner.

G. L. GRAHAM,
Clerk-Treasurer
15-2

DON'T be nutty with a Christmas Tree!



The Canadian Standards Association warns against careless use of Christmas trees and lighting. Use a fresh tree, keep the butt immersed in water, and check old tree lights for frayed wires. Make sure tree lights you buy have the CSA mark of approval, your assurance that they are safe from fire and shock hazard.

HOWARD G. LOUGH & COMPANY
Chartered Accountants
113 SECOND STREET EAST
CORNWALL, ONTARIO
TELEPHONE
WE 2-8691
32-1

LORNE ACRES
PATZ FARM EQUIPMENT
WINCHESTER — 774-2643
PATZ * Barn Cleaners * Silo Unloaders * Cattle Feeding Systems
PEDLAR & BEATTY Barn Equipment
HALLMAN SILOS * Poured and Heavy Stave * Poured * Silage Distributors
FARM * Plumbing Supplies * Hardware

LANNIN'S



MORE GIFTS FOR YOUR MERRY CHRISTMAS

DECORATOR SHELVING HARDWARE
Elegant Hardware in Decorator Bronze, Silver, Black or White
Adjustable shelving adds a distinctive touch of good taste to any room.
Standards ..... 84c up
Brackets ..... $1.09 up

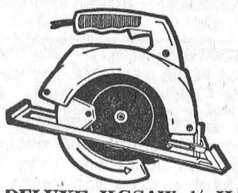

Black & Decker Tools
Gifts for the Professional or Handyman
7¼", 1¼ H.P. POWER SAW
$38.88
DELUXE JIGSAW, ¼ H.P. $27.95
3/8" POWER DRILL KIT (14 Pieces) $24.95
OTHER POWER TOOLS AND MODELS AT ATTRACTIVE PRICES.

We carry an excellent assortment of hand tools for the professional or handyman.

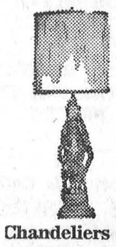

SWAGS AND CHANDELIERS
Swags give you that anywhere convenience and easy installation.
LIGHTING FIXTURES



Chandeliers add a special touch to Living Room, Dining Room or Hallway.
Designs and prices in both to suit every taste and pocketbook

Always a BUY at a PAL Yard
H. S. LANNIN LTD.
LUMBER AND BUILDING SUPPLIES
BUILDING CONTRACTORS
Phone 774-2637 Winchester, Ont.

NEW YEAR'S EVE
DANCE
Sponsored by Chesterville Rotary Club
Chesterville Community Hall
THURDAY, DEC. 31, 1970
Dancing from 9 - 12.30
Orchestra: Jimmy Thompson's Band
BAR FACILITIES
TICKETS: $5.00 PER COUPLE — COUPLES ONLY
15-2

TRY OUR
PIZZA
— also —
FLAVOR-CRISP
CHICKEN
Country Kitchen Restaurant
PHONE 774-2417 WINCHESTER

Williamsburg United Church
CHRISTMAS EVE SERVICE
Thursday, Dec. 24, 1970
8 p.m.
SERMON BY REV. JOHN DE PATER, PASTOR OF THE CHRISTIAN REFORM CHURCH
Solo Selection: "O Holy Night".
Soloist: Mr. Gerald Adams.
EVERYONE MADE WELCOME
15

O.P.P. Report-

Thin ice cause of two snowmobile deaths

The snowmobile season has only been with us for approximately two weeks and already 2 persons have died in the Ottawa Valley as a result of breaking through thin ice and drowning. Since the snowmobile is here to stay, the question arises as to just how many accidents will there will be this year and how many persons will die as a result of these accidents.

In Ontario, from November 1969 to April 1970, 185 collisions were reported involving snow vehicles on the highways. With the increased number of snow vehicles this year, over last year, the number of collisions and deaths will, no doubt, be on the increase. The motorized snow vehicle was not designed for highway use, but if you must use the highway, you will be safe if you follow these suggestions:

— Be particularly careful on ice, packed snow or dry roads. Your vehicle's steering and braking systems were designed primarily for operation in deep snow or on surfaces which allow adequate penetration of the track cleats to maintain stability and control.

— Your vehicle is smaller than most other vehicles on the highway and is not easily seen by a motorist, especially at night. Even when he does see you, it is a common error to misjudge the distance of a smaller object. Drive defensively.

— Make sure you know and obey the rules off the road. They were made for your protection.

— Make certain that you know how to handle your vehicle and that you understand its capabilities and limitations.

The Ontario Provincial Police have received numerous inquiries pertaining to the law and motorized snow vehicles, the following deal with the majority of questions directed our way.

— Your snow vehicle must be registered with the Ontario Dept. of Transport before it is driven on or off a highway. The registration plate must be attached to the front, free of dirt and unobscured by any part of the vehicle or its laod.

— The owner of a snow vehicle who drives or permits the driving of the vehicle on a highway, must produce evidence upon request of a police officer, that the vehicle or the driver of the vehicle is insured under a motor vehicle liability policy

— A motor vehicle driver's licence is required to operate a motorized snow vehicle on a highway. It is not required for operation off the highway.

— You must report to the police any collision on or off a highway which results in injury to any person or in damage to property of any person, other than the owner or driver, apparently exceeding $200.00.

— As a motorized snow vehicle is a motor vehicle within the meaning of the Criminal Code of Canada, the breathalyzer law, impaired driving, and other driving offences covered in the Criminal Code are applicable.

Nation Valley

Spend week-end at Nottell home

Corporal John Nottell, Kingston and Miss Patricia Nottell, Ottawa, spent the week end with Mr Harold Nottell.

Mr and Mrs Ewart Stoddard and Basil were supper guests on Tuesday with Mr and Mrs Milton Casselman, Riverside Heights.

Mr Robert Barkley and Mrs Lyle Munro are progressing favourably in Winchester District Memorial Hospital. They are wished a speedy recovery.

Supper guests of Mr and Mrs Lloyd Merkley Wednesday were Mr and Mrs John Morrow, Chesterville, Mr and Mrs Bert Casselman, Elma, Mr and Mrs Floyd Whittaker, Williamsburg.

Mr and Mrs Ewart Stoddard and Basil were entertained to supper with Mr and Mrs Sherwood Stoddard, Riverside Heights.

Mr and Mrs Dwight Baker and family, Mrs Irwin Baker, spent Sunday with Mr and Mrs Alton LaGrove, Brockville. Mr Irwin returned home with them.

Mr Steven Merkley, Chesterville, spent Sunday with Mr and Mrs Kenneth Merkley.

Miss Isabeela Forward and Mr Andrew Forward, Ottawa, visited Mr and Mrs Edwin Forward on the week end and called on Mrs Louisa Forward who is a patient in Winchester Memorial Hospital.

Hyndman

Pleasant Valley UCW meet at Francis home

The Pleasant valley UWC met on Thursday evening at the home of Mrs George Francis.

Messers. Tommy and Orval Francis, of Brockville, Mr Alex Francis of Prescott, were Thursday afternoon visitors of Mr and Mrs George Francis.

Mr and Mrs Hubert Robinson, Hyndman, Mrs Howard Robinson, of Spencerville, were dinner guests on Saturday of Mr and Mrs John Webster of Athens.

Mr Lloyd Conley, Ottawa, visited his parents, Mr and Mrs Lorne Conley on Sunday.

Mr and Mrs Hubert Robinson and Bruce were Sunday visitors of her parents, Mr and Mrs George Norton, of Heckston.

Mr and Mrs Dalton Gilmer and girls, of Kemptville, spent the weekend with Mr and Mrs Chester Gilmer.

Mrs Carl Norton, Mrs Chester Gimer and Mrs Hubert Robinsno attended a baby shower on Saturday evening at the home of Mrs Cuthbert, of Domville, in honour of Mrs Douglas Gilmer, of Prescott.

Elma

Spend Sunday visiting at Carruthers home

Mr and Mrs Roy Burton, Ottawa, spent Sunday with Mr and Mrs Wilfred Carruthers.

Mr Paul Dunlop, Manotick, was a supper guest of Mr R. McPherson.

Mr and Mrs Burton Beckstead, Morrisburg, spent Wednesday afternoon an d evening with Mr and Mrs Wilfred Carruthers.

Mr and Mrs Egerton Barkley, Mr and Mrs Don Dillabough, Mr and Mrs Wray McPherson were supper guests of Mr and Mrs Maurice Beckstead, on Sunday, in honour of Mr Beckstead's birthday .

KITCHEN CORNER



Christmas Dinner Menu

Tomato Juice
Roast Turkey Stuffing
Giblet Gravy
Mashed Potatoes Green Beans
Relish Rolls
Tossed Salad French Dressing
Christmas Pudding, Lemon Sauce
Beverage Mints

Stuffing Without Tears

1 envelope onion soup mix
2 cups boiling water
2 qts. bread crumbs
½ cup chopped parsley
2 tbsp. poultry seasoning
½ lb. pork sausage meat, browned
1 (5 oz.) can oysters, drained and chopped (optional)

Pour boiling water over soup and let stand until ready to use. Spread bread cubes in flat pan or tray and toast lightly under broiler or hot oven. Melt butter or margarine in large saucepan, add toasted bread cubes and mix well. Pour onion soup over bread to steam. Stir occasionally and carefully, so as not to break up bread cubes. Add remaining ingredients and combine thoroughly. Makes 2½ quarts dressing, or sufficient to stuff an 8 - 10 pound bird.

Steamed Tutti - Frutti Pudding

1½ cups enriched all-purpose flour
1 tbsp. baking powder
1 tsp. salt
1 cup butter or margarine
1½ quarts coarse fresh bread crumbs
1 tbsp. grated orange rind
½ cup slivered candied cherries
½ cups diced fruits (candied)
1 cup milk
2 well-beaten eggs
½ tespoon almond extract
¼ teaspoon nutmeg

Sift flour, baking powder, sugar and salt into large bowl. Cut the butter in with pastry blender. Add soft bread crumbs, orange rind, cherries and fruits. Beat Milk and eggs together; add almond extract and nutmeg. Combine both mixtures and blend well. Pour half batter into each of 2 well greased ring molds. Cover tight. Place each on rack in a deep kettle, filling the kettle, with enough water to come half way up the sides of molds. Cover the kettles. Steam for 3 hours, adding more water, if necessary. Remove from steamer and let stand about 5 minutes. Remove cover and turn into hot platter. Serve with hot Lemon-Nutmeg Sauce. 16 to 20 persons.

Lemon - Nutmeg Sauce

1 egg
1 cup sugar
½ tsp. nutmeg
2 tbsp. grated lemon rind.
¼ cup lemon juice
3 tbsp. water
¼ cup butter

Beat egg, add sugar, nutmeg and lemon rind. Combine lemon juice and water; add sugar mixture. Heat until boiling, stirring until butter blends evenly into sauce. Serve hot over steamed Tutti-Frutti pudding. Yields 1 2/3 cups sauce.

Goldfield South

Week-end visitors at MacLean home

Weekend guests of Mr and Mrs Edgar MacLean were Mr and Mrs Donald Presley and family, Ottawa, and Mr and Mrs Richard Harper, Cornwall.

Mrs Robert Cuthbert, Lawrence and Kent, of St James, Barbados, are spending a few weeks with Mr and Mrs Edgar MacLean.

Donald Casselman attended the annual meeting of Stormont Plowmen's Association, at Berwick, on Saturday.

Mr and Mrs George Brooks spent Thursday night with Mr and Mrs Edgar MacLean.

Mr and Mrs Ron Neville, Ingleside, were Sunday dinner guests of Mr and Mrs Donald Casselman.

8th Ave. East Osnabruck

Attend UCW meeting held at Giffin home

Mrs Ross Scott and Mrs Clifton Gallinger attended the UCW meeting at the home of Rev. and Mrs H. Giffin, Ingleside, Thursday evening.

Recent visitors of Mr and Mrs John Ostler were; Mr Bruce Rae, Mrs Evaleen Hehir, Mrs Muriel Carruthers and Mr and Mrs John Hehir, Chesterville; Mr and Mrs Jimmy Hehir and baby Karen, Cornwall; Mr and Mrs Billy Gove, Debbie and Lee, Ingleside; Mr and Mrs Cliffton Gallinger, Mrs Ross Scott, Eddie Gove and Mr Frank Brownell.

Mr and Mrs Neil Gallinger and Vicki Lynn, Cornwall, Mrs Mina Shaver, Mrs Beulah Shaver and Miss Evelyn Shaver, Ingleside, were Sunday supper guests of Mr and Mrs Clifton Gallinger and Charles Gallinger.

Mr and Mrs Rene Lalonde and family, Berwick, were recent visitors with Mr and Mrs T. Cromie.

SPECIAL SALE
HEARING AIDS
Discontinued Models and Demonstrators. All Guaranteed.
List Price $350.00
Sale Price $100.00
Come in or phone 774-2606
For an Appointment
SUMMERS' HEARING AID CENTRE
WINCHESTER, ONTARIO

ATTENTION
SNOWMOBILERS
Men's Snowmobile BOOTS $9.95 and up With Liner
Children's Boots from $5.95 With Liner
SNOWMOBILE SUITS
Men's from $22.95
Ladies $21.95 up
Childrens from $10.95
HELMETS $6.88 up
We Also Carry Mitts, Toques, Face Masks, Socks, Goggles, Spare Felt Liners, Etc., Etc., Etc.
SNOWSHOE REPAIRS
FOR THE BEST PRICE AROUND SEE:
BELGIUM
ST. ANDREW'S WEST
on highway 138
open 9 a.m. to 11 p.m.
932-5583

WE CARRY
A Complete Line
OF
* PLYWOOD * HARDWARE
* LUMBER * MARTIN SENOUR PAINTS
* MOULDINGS * CARPENTER TOOLS
* CABINETS
Plus All Other Building Supply Needs
This Weeks SPECIAL
2" x 4" x 8' Utility Spruce 46c each
2" x 3" x 7' Spruce 39c each
4' x 8' x ½" Styrofoam Sheets $1.20 per Sheet
4' x 8' x 5/16" Plywood, as low as $3.35 per Sheet
STORE HOURS
Monday to Friday — 8:00 a.m. to 6:00 p.m.
Saturday — 8:00 a.m. to 1:00 p.m.
BRAY
BUILDER'S SUPPLY
AND HARDWARE STORE
Cornwall, Ont. Phone 932-5264

HARVEY & SHEPPARD REG'D
Winchester, Ontario
ACCOUNTING — BOOKKEEPING
INCOME TAX
BOX 310 PHONE: 774-2738

CLEARANCE SALE
on
USED CARS
All Cars Must Go
TO MAKE ROOM FOR THE 1971'S
Stock No. 2356
1967 CHEV IMPALA, 2-dr. Hard Top
Was $1995.00 ..... Sale Price $1595.00
Financing on the Spot through G.M.A.C or Bank of N. S.
For Prompt and Courteous service contact
A. & R.
GREGOIRE AUTO LTD.
SALES REPRESENTATIVES: Hector Deguire, Richard Wagner and Sheldon Robinson.
Embrun: 443-2885/42 — Ottawa: 237-0870
EMBRUN — ONTARIO

USED CAR
SALE
1967 FALCON — 4-Door Sedan, 6 Cyl., Radio. Cheap and Ideal for Transportation. Lic. 9492E.
1967 FAIRLANE — 4-Door Sedan, V8, 289, Radio, Original Paint, One Owner. Lic. 93435E.
1966 FORD CUSTOM — 4-Door Sedan, 6 Cyl., Aut., Radio, Like New. Lic. 159-52H.
1966 FORD CUSTOM — 2-Door Sedan, 6 Cyl., Aut., Radio, One Owner. Lic. 65030E.
1966 GALAXIE 500 — 2-Door HT, 390, 2V, Aut., Radio, PS, PB, Heavy Duty One Owner. Lic. 81518A.
1966 COMET — 4-Door Sedan, 6 Cyl., Aut., Radio, Very Neat. Lic. 1343.
1966 FAIRLANE 500 — 4-Door Sedan, 6 Cyl., Aut., Radio, One Owner. Lic. 135-78H
1964 FORD CUSTOM 500 — 4-Door Sedan, 6 Cyl., Aut., Radio, Original Paint, One Owner, Lic. 14518H.
1966 METEOR MONTCALM — Convertible, 390, 2V, Fully Equipped, Very sharp. Lic. 15244H.
1966 VOLKSWAGEN — Perfect Condition. Lic. 14-441H.
1966 METEOR RIDEAU — 4-Door Sedan, 2-tone, V8, Aut., Fully Equipped. Lic. 95170E.
1965 CHEV BISCAYNE — Station Wagon, V8, Aut., Radio, Very Good Condition. Lic. X50580.
Wide Selection of Used Vehicles, resulting from numerous sales of 1971 Models. Many others to choose from.
BOURGIE - LEPAGE AUTOMOBILES
FORD DEALERS
Centre Town
EMBRUN — ONT.
— 443-2942 —
— Ottawa 236-4989 —

CATCH UP WITH THE LEADER:
DATSUN 1600
Canada's number one import car is here! Datsun 1600 96 h.p., up to 35 miles to the gallon. With the kind of performance that's made it Canada"s most successful rally car. If you"re planning to buy an economy car, buy the one that's been tested under the worst possible conditions against the best possible competition.
DATSUN 1600 IT'S A LEADER
Bogart Motor Sales Ltd.
CHESTERVILLE
— Phone 448-2488 —
15-2

Is your Wallet "Fire-proof"
Your Fire Insurance may be outdated! Let us check whether it covers today's replacement value of your home. No obligation.
Be Safe Instead of sorry . . . insure
FRED S. COONS
INSURANCE
Home — Business
Automobile — Farm — Life
— Phone 448-2398 —
CHESTERVILLE

MAKE 1971 YOUR CORN YEAR
Plant the Hybrids that Will!
G-5150
G-4082
GLENDON SMITH
R. R. 1, Finch, Ont.
984-2609
ORIN ZUMMACH
Northfield Station, Ont.
984-2333
FUNK'S G HYBRID SEEDSMEN TO THE WORLD
Funk's is a Brand Name: Numbers Identify Varieties
Funk Bros. Seed Co., Bloomington, Ill. 61701
National Headquarters

FARMERS...
In order that we may better our feed service to our many customers, we have added a Bulk Delivery Feed Truck to our fleet. So for bulk of an kind — Meal - Pellets - Crumbles — give us a call. Prices are always right.
CLEMENT FEED AND FARM SUPPLIES LTD.
Phone 448-2161 Chesterville, Ont.

BOWLING

NEWS

Busy Matrons

Ladies' High Single — Elizabeth Brooks 283, Marlene Smith 232, Jean Byers 227.
Ladies' High Triple — Jean Byers 584, Lucille Monast 558, Edith Wood 554.
Team standings — Sharon C. 56, Ella 54, Anne 45, Gladys 38, Velma 30, Sharon S. 28.

Wenesday Afternoon Ladies League

Ladies' High Single — Lucille Monast 264.
Ladies' High Triple — Lucille Monast 685.
Ladies' High Average — Pat Monast 193.
Team standings — Betty McIntosh 56, Glenna MacIntosh 55, Helen Moran 48, Marlene Stewart 37.

Community Bowling League

Mens' High Single — Gord McLaughlin 308.
Mens' High Triple — Dwayne Hall 787.
Ladies' High Single — Joyce Armsrong 286
Ladies' High Triple — Joyce Armstrong 746.
Team standings — Harold 53, Russel 50, Earl 48, Bob 46, Lorne 41, Gord 35.

DEFENDERS

Mens' High Triple — Mel Marcellus 658.
Mens' High Single — Mel Marcellus 301.
Ladies' High Triple — Lucille Monast 635.
Ladies' High Single — Lorna Summers 237.
Team standings — Goldie 48, Marion 42, Barbara 40, Elizabeth 37, Gil 34, Alex 30.

Finch Women's Institute hold Christmas meeting

"A tale or custom of Yuletide", was the roll call for the December Christmas meeting of the Finch W.I.

Mrs Velma Rombough was hostess to the meeting with 26 members present. Mrs Donald Casselman, President, presided and opened the meeting with the Ode, Mary Stewart Collect and Lord's Prayer. The motto was "Together we strive, Together we achieve".

Mrs Bernard Foley sec.-treas., gave the treas. report, minutes of the previous meeting and other correspondence.

Mrs Henry Nugent gave a reading of "When the Wise Man Appeared", she also gave a demontsration of "Dancing Mothballs", an idea for a Christmas centerpiece.

A contribution was made to the Christmas Seal campaign and a donation of $100. was made to the Finch and District Arena.

The members packed Christmas boxes for the shut-ins, followed by Christmas Carols by the members accompanied by Mrs Earl Droppo at the piano.

The members were reminded to attend the demonstration meeting on "The Main Dish makes the Meal", at the home of Mrs Edgar MacLean the following day, this course was sponsored by the Dept. of Agriculture and Food.

There was an exchange of Christmas gifts, followed by a delicious lunch served by Mrs Rombough, assisted by the lunch convenors, Mrs James McMillan and Mrs Earl Droppo.

The January meeting wil be at the home of Mrs Duart MacLean with Mrs Edgar MacLean and Miss Marquerite MacLean as lunch cnovenors.

COMING EVENTS

• • • •

NOTICE

This is to advise that there will be no Social evening in the Legion Hall, Chesterville, on January 2, 1971. 16-2

Avonmore U. C. W. hold December meeting

The United Church Women of Avonmore met on December 1 in the church hall for the final meeting of the year with twenty two members and three guests present.

The meeting opened with a worship service led by Mrs Eligh and Mrs Watkins which brought a Christmas message to all. The Bible reading was from Luke 2: verses 1 - 20.

The program consisted of a film showing the authors and story of many well known Christmas Carols. The members joined in the singing of the old favorites.

Highlight of the year was the presentaton of life membership pins and certificates to five valued members. Mrs Armour, chairman of the membership committee called on Mrs Grant Tinkess, Mrs Stanley Wert, Mrs Mabel McElheran, Mrs James Watson and Mrs Rob Cameron to come forward and Mrs A. Eligh, Mrs W. M. Campbell, Mrs J. M. Rielly and Mrs W. Meldrum made the presentations. The ladies expressed surprise and appreciation of the honour bestowed upon them.

Reports were presented by the various office holders of the past year and the new slate of officers was presented. The offices of president, vice-president and convenor of social functions are vacant. Other officers are: second vice-president, Mrs M. Watkins; secretary and press reporter, Mrs R. Marjerrison; treasurer, Mrs E. Park; citizenship and social action, Mrs G. MacRae; community friendship, visiting and cards, Mrs S. Wert; missionary education, Mrs A. Eligh; finance, Mrs E. Park, Mrs C.Haley, Mrs C. Markell and Mrs R. Pollock; flowers and gifts, Mrs W. Meldrum; literature and communication, Mrs R. MacIntyre; leadership development, Mrs W. Meldrum; membership, Mrs A. Armour; program, Mrs H. Funge stewardship and vocation, Mrs J. Begg; supply andwelfare, Mrs W. M. Stevenson; U.C.W. representative on the manse committee, Mrs C. Markell; kitchen committee, Mrs Stanley Wert and Mrs A. Eligh; sewing, Mrs Stanley Wert and Mrs M. McElheran; birthday box, Mrs J. M. Riely; nominating committee, Mrs R. MacIntyre and Mrs R. Marjerrison; group leaders, Mrs F. MacMillan, Mrs E. Jackson and Mrs G. MacRae.

The meeting closed with the president repeating the benediction and a delicious lunch was served.

PRESBYTERIAN CHILDREN —
(Continued from Page 4)

Mrs Arthur Thom assisted with the music. John Witteveen, superintendent, thanked the children, teachers and parents.

The Morewood program was held Sunday evening, at the church hall in the village. Principal feature of the evening was a dramatic presentation of Dickens' "Christmas Carol" by a cast including Jeffrey Hunter, Helen MacLaughlin, Douglas Nurse. Kevin Baker, Cathy Stewart, Corrie Van der Veen, Joan MacGregor, Ann McLeod, with direction by Joanne Baker and Janet MacGregor. Other features included readings, "Night Befort Christmas", by Janet Hunter and "Long Long Ago", by Connie Nurse and Diane Van der Veen.

Ross Nurse, superintendent, presided and thanked the children, teachers and parents. Pastor Eaton gave opening remarks of welcome and led in prayer.

The audience joined the school in carol singing, there was the usual exchange of gifts, a candy treat for the pupils, and refreshments for all. Mrs W. Carlyle Hunter presented attendance awards.

Goldfield West

Spend some time visiting with mother

Mrs Donald Dillabough of Elma visited last week with her mother Mrs Geo. Smith and Mr and Mrs Glendon Smith.

Mr and Mrs Harold Marcelus visited friends in Ottawa, last week.

Mr Francis Clevers of Metcalfe visited over the week-end with Mr and Mrs Case Huybregts and family.

Mrs Herman Teplate, Mrs Harold Holland and Mrs Bernard Foley attended the Christmas CWL meeting last Monday night at the home of Mrs Gerald Rady, Berwick.

GREAT EATING for cold winter days

Leduc's
FINCH, ONTARIO

SPECIAL!

BANANAS 10c LB.

FRESH
PONY TAIL BREAD, 24 oz. 19c
DAISY BACON ..... lb., 39c
TANGERINES ..... 3 doz. $1.00
CALIFORNIA LETTUCE 19c
WONDER FRUIT CAKE ..... 4 lbs., $1.89

FLAMINGO
The well-bred, large-breast
TURKEYS
6 to 12 lbs. ..... lb., 43c
20 lbs up ..... lb., 39c

STORE HOURS
CHISTMAS HOURS
DEC. 21st, 22nd, 23rd,
Open 8 am to 9 pm
Xmas Eve Open 8 am to 6 pm
(CLOSED Dec. 25, 26, 27,)

FREE DRAW
Every week
Pole lamp
Fondue set
10 Lbs. R.T.E. ham
etc.

YOU SAVE APPROXIMATELY
$9.00
ON
SPECIALS

BURNS
HAM
Skinless — Shankless
NO CENTRE SLICED REMOVED
Shank End, 4 to 5 lbs. .... lb., 59c
READY TO SERVE
Butt end ..... lb., 69c

LOWNEY'S
ICE CREAM
(Half Gallon)
69c

CORNOA
SOFT DRINKS
Gingerale — Cola
Orange
10c

MANY MORE INSIDE FEATURES
GET FREE GIFTS WITH 3-STAR STAMPS

STORE HOURS: Mon., Tues., Wed.: 8 a.m. - 6 p.m.
Thursday: 8 a.m. - 9 p.m.; Friday: 8 a.m. - 10 p.m.
Saturday: 8 a.m. - 9 p.m. We Deliver.
Phone 984-2270 Finch, Ontario

For Sale
USED SNOWMOBILES

1970 Sno-Jet 19 HPE	$695.
1970 Sno-Jet 19 HP	$650.
1970 Sno-Jet 27 HPE	$725.
1970 Sno-Jet 28 HPE	$725.
1970 Sno-Jet 24 HPE	$825.
1970 Sno-Jet 35 HP	$875.
1969 Sno-Jet 19 HP	$475.
1970 Ski-Doo 20 HP	$695.
1969 Ski-Doo Nordic 24 HPE	$700.
1969 Polaris 20 HPE	$575.
1968 Ski-Daddler 23 HP	$550.
1968 Snow Cruiser 14 HP	$425.
2 — 1968 Rustlers 18 HP ea.	$475.
1970 Allouette XL14	$575.
1967 Fox Trac (as is)	$275.
1967 Ski-Doo 10 HP	$395.
1970 Moto-Ski 20 HP	$595.

APPLY TO
CARL - DON EQUIPMENT
Chesterville Phone 448-2166
Mountain Phone 989-2049
Will be open at Mountain Thursday and Friday Evenings

From All Of Us
To All Of You
MERRY CHRISTMAS
EARL'S MEATS
Phone 448-2324 Chesterville, Ont.



it's the little things in life

$4.00 SEEMS LIKE A SMALL SUM TO GET ALL UP IN THE AIR ABOUT, BUT . . . $4.00 WILL HELP KEEP OUR RECORDS STRAIGHT, THE POST OFFICE DEPT. SATISFIED (THEY INSIST ON A PAID-UP SUBSCRIPION LIST) AND THE OWNERS OF THIS PAPER IN A GOOD FRAME OF MIND.

Are You In Arrears?

If Your Stencil Reads
197'0' or less
1973 1972 1971 1970

We Would Welcome A Visit From You

Still Only $4.00

THE CHESTERVILLE RECORD