The Morrisburg Leader

LXXXVI, NO. 41 — MORRISBURG, ONTARIO, FRIDAY, OCTOBER 8th, 1948. — $2.00 PER YEAR; SINGLE COPIES, 5c

Winchester High School Wins the Meikle Cup

Winchester High School athletes, today were successful in winning the Meikle Memorial Cup, emblematic of the track and field championship for secondary schools in the United Counties, at the meet held at Morrisburg despite a persistent rain.

Winchester athletes copped first place in the high jump, 100 yds. dash and girls' 75 yds. dash, and 2nd in the girls' 75 yds. dash, to pile up 29 points. They also had a 3rd place in the senior mile, and second in the 440 yds. dash and broad jump.

Morrisburg Collegiate placed second with 20 points as follows: First in 440 yds., broad jump; 2nd in mile and high jump; 3rd in high jump and 100 yds. dash.

Finch High School wound up in no. 3 spot with 1st place in the mile, 3rd in the 440 yds., broad jump and girls' 75 yds.

The meet was open to all secondary schools in the United Counties and was contested by Finch, Winchester, Morrisburg, Chesterville, Aultsville and Maxville.

Following the meet, the athltes and officials were entertained to a supper at the United Church hall, and the day's events were wound up with a dance held in the Collegiate auditorium.

Pierce-Hiltz

A wedding of interest to Morrisburg residents took place on Saturday at 2 p.m. at the Presbyterian Manse, when Betty Hiltz, daughter of Mr. and Mrs. Walter Hiltz, Morrisburg, became the bride of Donald Russell Pierece, son of Mrr. Annie Pierce and the late Herbert Pierce of Halifax, N.S. Rev. H. P. Maitland conducted the marriage ceremony.

The bride was very charming in a suit of navy blue with grey accessories. Her bouquet was a corsage of pink roses and maiden hair fern. The witnesses were the bride's parents, Mr. and Mrs. Walter Hiltz.

Following the ceremony the happy couple left by motor for Nova Scotia, and on their return they will reside in town.

On Thursday evening, prior to her marriage Miss Betty Hiltz was tendered a miscellaneous shower at the home of Mrs. O. J. Barkley, hostesses bing Mrs. Barkley and Mrs. Isso Craig. The house was very nicely decorated with pink and white streamers and silver bells and autumn flowers. As the bride entered the house accompanied by her mother, Mrs. Angus Murdock played the bridal march. The bridal chair was placed under the arch where she was presented with a nicely decorated basket containing numerous and useful gifts. The bride, who was taken by surprise, thanked the guests and invited them to visit her upon her return. Following the singing of "For She's a Jolly Good Fellow" delicious refreshments were served by the hostess.

NOTICE

Notice is hereby given that the Secon instalment of taxes is due on the 15th of October, 1948.

H. R. SCHELL, Clerk.

41c.

Help Wanted

GIRLS WANTED TO LEARN THE KNITTING TRADE.
IDEAL WORKING CONDITIONS
GOOD WAGES WHILE LEARNING
Apply to
MORRISBURG HOSEIRY, LTD.
Morrisburg, Ontario

37tfc.

EX-SERVICEMAN'S
24-HOUR
TAXI SERVICE
PHONE 181
For Prompt and Courteous Service
EVERY PASSENGER INSURED
SPECIAL RATES ON
Funerals, Weddings, and
Out of town Trips
2 CARS—NO WAITING
DRIVERS:
Bruce Casselman
Arthur Casselman

EDY GAULIN
LICENSED AUCTIONEER
FOR THE COUNTY OF DUNDAS
All Kinds of Sales Handled
Phone 606—34 or
Call at Williamsburg Photo Studio

PRESENTATION TO MR. MARK INNES

A social gathering of members of the Luther League of St. Peter's Lutheran Church, Williamsburg was held on Friday evening in the Sunday School Hall in order to honour and make a presentation to Mr. Mark Innes who has left for college in Waterloo, Ont.

After an evening's entertainment of games and contests, Mr. Innes was presented with a purse on behalf of the Luther League. Mr. Dale Beckstead in making the presentation address, expressed the sincere appreciation of the Leaguers for his services in the church and also in wishing him aboundant success in whateveh line of work he might undertake in the future. Mr. Innes in a few well chosen words of acceptance expressed his deep appreciation for the thought fulness behind the gift. After refreshments were served, the pleasant evening was brought to a close.

QUEEN'S UNIVERSITY. SONSORS CORNWALL TUTORIAL CLASS

Queens will have a tutorial class at Cornwall this winter and plans to establish that service in the United Counties, according to an announcement made by Harry Hutton, director of University Extension.

In charge of the group at Cornwall will be Alex Caldwell, former principal of the Collegiate Institute in that city. Mr. Caldwell will conduct semi-monthly Saturday morning classes in Canadian history. The students for the most part, will be public and separate school teachers working for degree credit and permanent first class teaching certificates.

Registration has commenced for the class.

Williamsburg Gets Recreation Committee

The Williamsburg Township Council at their meeting last Saturday night passed By-Law number 1139, officially setting up the Williamsburg Recreation Committee "for the furtherance of a programme of training in physical fitness and recreation". The Committee is composed of "one member from each community organization together with such other persons as the committee may from time to time appoint."

Up to date the following representatives have been appointed: Police Village Trustee Board, Keith Schell; School Board, Aden Casselman; I.O. O.F. Lodge, Dale Beckstead; Hockey Team, Jack Johnston; Ball Team, G. Ross Wingard; Women's Institute, Mrs. Hugh Thompson. The first meeting will be held Monday night, October 11th at 7 p.m. in the Locke Clinic.

Already by means of Public Meetings on recreation, one community project is well developed. On Tuesday morning a citizens' meeting accepted Mr. George Robert's offer of the use of his Lockesly Hall property for a rink at a rental of one dollar a year with the option to buy at cost, if desired. When the meeting began there was neither funds nor equipment to build the rink. An hour later the following donations had been offered: the use of the land and well by Mr. George Robert; the provision of a suitable rink house by the Women's Institute; the use of a pump by Mr. George Robert; $70 by the ball and hockey clubs; $50 by the racing association; $40 by the badminton club. It was also decided that a rink bee should be held to clear the site of the rink on Thursday and prepare it for the bulldozer. A canvass committee was appointed to secure money to buy the rink boards, lights, public address system, and to hire a caretaker.

India High Commissioner to Addresses Canadian Club

The Hon. Sardar Hardt ingh Malik, India's first High Commissioner to Canada, was the guest speaker at the Wednesday night meeting of the Morrisburg and District Canadian Club.

The speaker who spoke on "India" was introduced by President A. D. Lamont, and was thanked after his interesting address by W. J. Cass of Winchester, a past president.

Telling his audience of the New India, the speaker, who was acclaimed as one of the better speakers to address the club in many years, paid special tribute to the late Mahatma Ghandi, as one of those who had provided the most inspiration toward establishing India as a sel-governing dominion.

He told of present conditions and recent progress.

Looking to the future, Dr. Malik envisaged the day when India would be one of the great nations of the world, and would make her influence felt in the councils of nations.

The supper was prepared and served by the ladies of the Lutheran Church, and they were paid tribute for their splendid repast by President Lamont. The grace was said by Rev. F. L. Howald.

The date and speaker for the final meeting of the year of the Club has not yet been definitely arranged, but members will be advised by letter.

DELAHUNTY—MELLON

In Saturday afternoon, October 2, Bathurst United Church was the scene of the wedding of Margaret Lillian Mellon, daughter of the late Mr. and Mrs. David Mellon, and Mr. Norman Delahunty, son of Mrs. Chas. Delahunty, Mimico. The marriage ceremony was conducted by Rev. Gordon Domm. Mrs. Ada Wagner played the wedding music and Mrs. Murray Shipp was soloist.

The bride was given in marriage by her uncle, Mr. Sanford Zeron. Her gown was of ivory satin with train, and veil falling from a coronet of orange blossoms. She carried an arm bouquet of talisman roses and bouvardia.

Miss Marion Larmour attended the bride in a blue-moon taffeta gown with matching headdress and carried an arm bouquet of pink roses. Master David Jeanneret, nephew of the bride, was ring bearer and Mr. Ted Bodmas was best man. The ushers were Mr. George Betts and Mr. Marsh Jeanneret.

The reception following the ceremony was held at the home of the bride's sister, Mrs. Marsh Jeanneret on Strathgowan Crescent. After a motor trip to Quebec City and the Laurentians, Mr. and Mrs. Delahunty will reside in Deep River.

LOCAL COUPLE MARK SILVER WEDDING ANNIVERSARY

Congratulations and best wishes from their many friends are extended to Mr. and Mrs. Ross Rice, well known Morrisburg couple, who on September 29th observed their silver wedding anniversary.

It was on September 29th, 1923, that Ross Edwin Rice, son of Mr. and Mrs. E. Rice of Morrisburg was united in marriage to the former Rosa Elizabeth Jones, daughter of Mr. and Mrs. M. Jones of Verdun, Que.

Rev. M. H. Saunderson, pastor of the Point Charles United Church, performed the ceremony at the home of the bride's parents. Bridesmaid was Miss Winnifred May Pay and the best man was Mr. Roy Rice, brother of the groom. Following the wedding they came to Morrisburg, where they have since resided. The couple have four children, Edwin Rice, who is employed with the local Hydro Commission; John Rice of the Canadian Government ship Grenville; Gordon and Violet at home.

The occasion was celebrated by a dinner for the immediate families and a few close friends. During the day Mr. and Mrs. Rice were the recipients of numerous lovely gifts of silver as well as many messages of congratulations from their friends.

ASK OPEN SEASON FOR DEER IN WILLIAMSBURG TOWNSHIP

At the regular meeting of the Williamsburg Township Council held on Saturday last ,the Council passed a resolution asking the Department of Lands and Forests to grant an open season on deer in the township this fall. It is expected the season will be proclaimed shortly. Although the department makes no special regulations for township license, the Township last year passed a by-law prohibiting the use of rifles for the hunting of deer. This by-law was intended to protect residents in this comparatively flat terrain from stray rifle bullets.

KINDNESS

If I could choose one virtue to be mine,
'Twould kindness be.
For then, though angered, I could stay
So easily
The stinging word, the slighting glance or sneer
That wounds the very soul of those most dear.
The world needs more of kindly thoughts and words
And less of hates that cut like keenest swords.
Dear Lord, I pray Thou can'st instill in me
This quality.

—Robin Merkley.

Don't miss the first instalment of "The Sylvester Diamond" beginning soon in this paper.

McKendry Motors
Ford and Monarch Dealers
TRACTORS AND FARM MACHINERY
MAIN STREET, MORRISBURG,
Repairs to all makes of cars with all new and modern Equipment. ALL WORK GUARANTEED.
PHONE 307

FARMERS ATTENTION

GROWERS WANTED

A long-established Wholesale Fruit Company in Ottawa is anxious to build up a source of supply for fresh Raspberries within a 75-mile radius from Ottawa. Truck shipment.

To encourage a limited planting of new high-yielding patches, a well-known nursery is sending a special representative of many years experience in commercial production to personally interview and educate interested farmers in raspberry culture. This should result in higher unit yields, longer patch life, less hand labor and when translated into dollars at normal prices, a relatively high ratio of profit is assured.

Because of present shortage of good planting material, bookings can only be made for SPRING PLANTING 1949, limited to one acre.

If genuinely interested in berry growing as a sideline to farming, write Box 457, Campbellford, Ontario, on or before October 18th, giving location of your farm. Our specialist will call later and completely analyze the business, soil requirements and preparation, up-to-date cultural practices, cost of planting, estimated yields and profits per acre. Late replies cannot be covered.

Dundas Calf Club Results Announced

The season's Calf Club work for Dundas County was completed on Wednesday evening, September 29th at the Winchester High School under the suprvision of Mr. H. W. Graham, Agricultural Representative and Mr. W. MacMillan. There were in attendance 45 members and visitors.

Following the completion of the season's business and the answering of ten questions, refreshments were served. Clubs participating and the standings of the members of each Club are as follows.

Mountain Senior Calf Club

1st, Gordon Fawcett, Winchester; 2nd, Donald Rose, Mountain; 3rd, Raymond Smaill, Brinston; 4th, Malcolm Graham, South Mountain; 5th Carl Gilroy, South Mountain; 6th, Arthur E. Milne, South Mountain; 7th, Robert J. Milne, South Mountain; 8th, Stanley Robinson, Winchester. 9th, Eileen Moore, South Mountain.

Mountain Junior Calf Club

1st, Gordon McVey, Winchester; 2nd, Gerald Fawcett, Winchester; 3rd Earl Johnston, Winchester; 4th, Franklin Milne, South Mountain; 5th, Rose Suffell, Inkerman; 6th, Ronnie Graham, South Mountain; 7th, Arthur Froats, South Mountain; 8th, Ralph Declare, Mountain; 9th, Norma Montieth, South Mountain.

Chesterville Calf Club

1. Burton Beckstead, Chesterville; 2nd, Harry McRoberts, Winchester; 3rd, Ralph McPherson, Elma; 4th, Mack Beckstead, Chesterville; 5th, Elmer Merkley, Chesterville; 6th, Arnold McCadden, Crysler; 7th, Raymond Dawley, Winchester; 8th, Stewart Edgerton, Chesterville; 9th Blake Feeley, Chesterville; 10th, Donald C. Hunter, Morewood.

The following have been chosen to represent their respective Clubs at the Eastern Ontario Calf and Swine Club Championship Show at Ottawa on October 29th.

Mountain Junior Club: Earl Johnston, Rose Suffell, Gerald Fawcett, Gordon McVey, with Holsteins.

Mountain Senior Club: Gordon Fawcett, Stanley Robinson, Raymond Smail, Arthur E. Milne with Holsteins, and Donald Rose with Ayrshires.

Chesterville Calf Club: Elmer Merkley, Harry McRoberts, Burton Beckstead with Ayrshires; Raymond Dawley, Arnold McCadden, Ralph McPherson, Stewart Edgerton with Holsteins.

Two of the clubs will be represented at the Provincial Inter-Clubs Judging Competitions at Guelph on October 22nd. Each Club can designate two members who must be over 16 years of age. Those to make the trip are as follows: Mountain Senior Club, Arthur E. Milne and Carl Gilroy; Chesterville Club, Elmer Merkey and Burton Beckstead.

Mr. Donald Rose was presented with a plaque donated by the Canadian National Exhibition, Toronto, for standing highest in the County Judging Competition, which was held earlier in the season.

Supervisors and Club members wish to take this opportunity of expressing to all those who in any way assisted with this work their hearty thanks and appreciation.

Elmer Jannack
Day or Night
Taxi Service
MORRISBURG, ONTARIO
Phone St. Lawrence Hall, or Residence, 610-15

THOS. BARNHART
MARIATOWN
Licensed Auctioneer For
DUNDAS COUNTY
All kinds of Auction Sales Handled

RAYMOND H. ARMSTRONG
MORRISBURG - ONTARIO
Barrister, Solicitor, Notary, Etc.
Office Phone 24 — Residence 27

HAMILTON'S
RADIO AND ELECTRIC
Main Street, Morrisburg
Radio and Electrical Repairing
Radios and Electrical Appliances
Electric Wiring, etc.
ESTIMATES FREE
PHONE 153

52p.

WEEGAR'S
Week-end Specials

Hawes'
STOVE PIPE ENAMEL 29c

Wizard
GLASS WAX 49c

SPECIAL

JIFFY POPPING CORN
15 oz. . . 25c



Libby's
COOKED SPAGHETTI 15c

Libby's
TOMATO JUICE, 48 oz. ... 29c

SPECIAL



HAWES' FLOOR GLOSS
NO RUBBING REQUIRED
1 Pint 59¢

Devonshire
MARSHMALLOWS 29c

Gerber's
OATMEAL MIXTURE 25c

Saxonia
GLACE CHERRIES, 8 oz. ... 45c

Saxonia
CUT MIXED PEEL, 8 oz. .. 20c

Saxonia
CRYSTALLIZED GINGER 3 oz 23c

YOUR WEEK-END SMILE

"Daddy, I wish you wouldn't drive so fast," said the youngster who was being taken to school by father.

"But you don't want to be late for school, do you Jimmie?"

"No, I don't", said the boy, "but I'd rather be late than absent".

Emblem Brand
KETA SALMON, 15½ oz. .. 45c

Rampart
PINK SALMON 15½ oz ... 49c

SPECIAL

Post's GRAPE-NUTS FLAKES
Large Size 21c



Royal Crown Pure
BLACK PEPPER, 4 oz. 29c

Society
DOG FOOD, 20 oz. tin 17c

Pard
CAT FOOD, 1 lb. tin 15c

RICE, 16 oz. bag 25c

RAISINS, 16 oz. bag 25c

NOTICE
This store will be closed Thanksgiving Day, Monday, October 11th

THESE PRICES EFFECTIVE TILL TUESDAY, OCT. 12, INCLUSIVE

Weegar's
"THE BEST ALWAYS"
Phone 75
We Deliver Orders Over $1.00



Erected In Honor of the Canadian troops who fought their way into the city and liberated the townfolk in 1944, "Canada" bridge at Bruges, Belgium, shown here, was recently dedicated to perpetuate the memory of the men who fell in action. Victor Dore, Canadian ambassador and Maj.-Gen H. W. Foster, who commanded brigade, were on hand.

WHAT GOES ON IN THE WORLD



by Norman Blair

Palestine

There is an ironic significance in the fact that the quotation about "sowing the wind and reaping the whirlwind" should come from The Book which is largely concerned with the history of the Jewish people.

When the Stern Gang and other Palestine terrorists were torturing and murdering British soldiers, who had been guilty of nothing but doing their sworn duty, there was little or no general condemnation of such acts by Zionists and their sympathizers in other parts of the world, and especially in the United States. Air commentators, newspapers and magazines south of the border held them up as heroes and gloried in their deeds. But now the picture has changed.

For not only in official Israel circles, but also in the opinion of most expert observers, there is the belief that with the foul murder of Count Folke Bernadotte, the United Nations official mediator, the Jewish cause has received a terrible blow.

Hopes for gaining admission to United Nations membership for Israel at the present have been greatly shaken. That the killing of Bernadotte was not the impulsive act of some hot-head, but something long



Count Folke Bernadotte

and carefully planned, is almost certain. For weeks rumors had been circulating in Palestine that the Count was marked for death; and although many of the cooler minded Jews condemned such rumors as fantastic, killed he was. Had Count Bernadotte been representing merely one nation in Palestine his murder would have been, politically speaking, serious enough. But he was there, in theory at least, as the representative of all fifty-eight of the United Nations. Now assembled in Paris, and with plenty of other and even graver matters to occupy their minds, are the delegates from those fifty-eight going to accept into full membership a people claiming to be a nation, but where such a thing could happen.

Just what those who planned it hoped to accomplish by the assassination of Bernadotte nobody, possibly will ever know with any certainty. But one theory is that the Sternist leaders, convinced that nothing good could come for a Jewish state from the western countries, wanted to prove to Soviet Russia —whose alliance and support they were seeking—that although they might be extreme nationalists, they could still be most useful to the Russian cause elsewhere.

Anyway it is significant that when all the rest of the civilized world was expressing sorrow over Bernadotte's passing, a Soviet spokesman said—in that charming Russian manner—"He had no business being where he was."

Korea

From Moscow came the dramatic announcement that Russia intends to get its troops out of Korea by January, and hoped that the United States would follow suit. And from Washington came the prompt reply that the United States was keeping its troops in Korea until the affairs of that country are settled by the United Nations and—in diplomatic language, of course—that if Russia didn't like it she could lump it.

The fact that the Russians announced their intention to evacuate Northern Korea right on the eve of the Paris Assembly seems to indicate the purley propaganda purposes of that action. It put the Kremlin in the position of being able to capitalize its peaceful intentions toward the rest of the world; and it would be no great surprise to see the Soviets pressing strongly for full Allied evacuation of Germany.

Perhaps, by the time this is read, that action will already have been taken. Possibly, on the other hand, by that time the Russians will have picked up their marbles and left Paris in a huff. Anyway, the United States and Britain seem to be fully aware that it is one thing for Moscow to pull its troops out of Germany, where they have thoroughly communized their zone and are reported to have a well organized and trained German army under cover, and quite another for the western Allies to pull out and leave all Germany to the "mercy" of the armed Communists from the east.

A showdown must come, sooner or later; and it is to be hoped that our side will show the same "intestinal fortitude" in the matter of Germany as Secretary Marshall already has done in calling the Soviet bluff over Korea.

The United States

In Washington the Thomas Committee—which is the short name for the House Committee on Un-American Affairs—has been having a fine time to itself during recent months. People from all walks of life have been hauled up before it, questioned about every detail of their past lives and—generally speaking—left with a smear on their names.

Whether or not the Committee has accomplished anything worth while in uncovering evidence of "dealing with the enemy"—it's awfully hard these days to remember that Russia is still, technically at least, an ally—is very much to be doubted. However a lot of publicity seekers and grandstanders got their names and pictures in the paper:— the papers got a lot of [illegible] looking "spy scare" headliners—and altogether the investigating committee seemed to be doing about as much real work as such bodies ever do on either side of the border.

But now it would appear that there is another side to the picture. The United States Government employs a lot of trained scientists on atomic energy and other vital projects—and could use a whole lot more, if it could get them. But not only are university graduates in science turning a deaf ear to appeals to come and work on such projects; a lot of those already so employed are quitting the job and going to work for private enterprise.

The reason? Just because no self-respecting person likes to think that, at any time, he may be called up, grilled, and have his loyalty questioned just on the word of some flannel-mouthed headline-hunter whom parliamentary immunity protects from the possibility of a libel suit. In at least one key installation of the Atomic Energy Commission the loss of scientific personnel has been so drastic and the morale of those remaining has fallen so low that there is deep concern as to whether or not the project can be continued.

How to Combat RHEUMATIC PAIN

Rheumatic pains may often be caused by excess uric acid, a blood impurity that should be extracted by the kidneys. If kidneys fail, and excess uric acid remains, it may cause severe discomfort and pain. Treat rheumatic pains by keeping your kidneys in good condition. Get and use Dodd's Kidney Pills. Dodd's help your kidneys get rid of trouble-making poisons and excess acids—help you feel better. See what Dodd's can do for you. 137

Dodd's Kidney Pills

ISSUE 41 — 1948

Distances Vary

People often ask just what is the length of a minute, and of a second, in latitude and longitude; and the answer really depends on what spot on earth you're talking about.

Scientists and geographers divided the equator into 360 degrees, each degree into 60 minutes, each minute into 60 seconds. After long calculations and measurements, it was decided by inter-national agreement that a degree on the equator was 69.65 miles. That makes a minute 6,076.097 feet, which is called a nautical mile, used for measuring all distances at sea. A second becomes 101.268 feet. But the moment you step off the equator and start toward either pole, the lines of longitude, all meeting at the poles, get closer together. Then your distance between lines of longitude becomes less; at 40 degrees of latitude for instance, the measurements are: degree, 53.43 miles; minute, 4,700 feet; second, 61.83 feet. Now take latitude, measurement of the earth's surface at right angles to the equator. That would be simple on a perfect sphere. But the earth, whirling about its polar axis, is not a perfect sphere. It got fat at the middle and flat at the ends as momentum tugged at it when it was softer than now. Thus one degree of latitude equals 68.704 miles at the equator but becomes 69.407 at the poles. Sounds goofy, doesn't it? But that's the way it works out.

Alfalfa is probably a Spanish version of the Arabian word alfacfacah, which means "the best fodder."



"I See It, but I Don't Believe It," says little Susan McAra of North Bay as she looks at the 35-pound, 48½-inch muskie being held up for her inspection. It was caught in Callender Bay on a 24-pound test line. From left: J. N. Beimler of Buffalo, Harry Clark of Sodus, N.Y., and Gord McLelland of North Bay, who caught the big one.

CLASSIFIED ADVERTISING

AGENTS WANTED

DOOR to door salesmen. Sell made-to-measure men's pants direct from manufacturer. Large profits. Barry Allan, 1100 St. Lawrence, Montreal.

"Take orders for Bronzed Baby Shoes. Big profits. Free details. Bronze-Craft Reg'd. 1558-W Stanley, Montreal."

BABY CHICKS

15,000 PULLETS
Ready to Lay also 10 Weeks to 3-4-5 Months. Floor and Range raised under ideal conditions. Also Fall Chicks. Catalogue and Price List Free.
LAKEVIEW POULTRY FARMS
EXETER, ONTARIO

PROMPT delivery on laying and ready to lay pullets, several breeds. Also Fall hatched chicks. Free catalogue. Top Notch Chick Sales, Guelph, Ontario.

PULLETS
8 Weeks to Ready to Lay. Several breeds and crosses. Send for price list and breeds.
HURONDALE
CHICK HATCHERY
LONDON, ONTARIO

8-10 WEEK PULLETS ready for fairly prompt shipment. Write for list, and order your chicks for November delivery now. Bray Hatchery, 130 John N., Hamilton, Ont.

CASH IN on the good egg prices. Buy pullets we have them all ages from 12 weeks to laying. Also fall hatched chicks. Free catalogue. Tweddle Chick Hatcheries Limited, Fergus, Ontario.

DYEING AND CLEANING

HAVE YOU anything needs dyeing or cleaning? Write to us for information. We are glad to answer your questions. Department H. Parker's Dye Works Limited. 791 Yonge Street. Toronto. Ontario.

EXCHANGE

BLANKETS: We exchange blankets for woollen rags and cotton rags. Write; Flesherton Woollen Mills, Flesherton, Ont.

FARMS FOR SALE

150 ACRES clay loam, 100 clear, balance pasture. Wood and timber watered by stream. House, out-building good repair, steel stanchion, 28 head box stalls. Hydro pressure tank Write Chas. Anderson, Leonard, Ontario.

150 ACRES for sale, Lot 7, Con. 13, Hullett Township, 1-2 mile from school, good clay loam, 18 acres hardwood bush, drilled well, large bank barn, 2-storey brick house, water on tap, house and barn, Hydro, furnace. Possession at once. Apply Norman Shepherd, R. R. 1, Blyth, Ontario.

FARM for sale or rent on shares, 200 acres, 4 miles from Crysler, 18 cows, electricity, milking machine; tenant to provide machinery, horses, some cows. Apply W. S. Fleming, Mille Roches, Ont.

FARM for sale, 165 acres in Dungannon Twp., good barn and stables, hog pens and henhouse. 6-roomed bungalow overlooking lake, never-failing well and cistern, rural mail. Five miles to Bancroft. Price $4500. Max Reynolds, Bancroft, Ont.

SEVERAL Farms 20 to 200 acres, several with Gas Wells on. Bring in $50.00 a year each. Some with stock and implements. All level land, those not on highway on good stone roads. Come and see them. R. Moore, Broker, John Walker, salesman. Box 52, Jarvis, Ont.

FOR SALE

HI-POWERED RIFLES
Write for new lists and prices.
SCOPE SALES CO.
326 Queen St. Ottawa, Ont.

"PRECISION"
POWER CHAIN SAW
Suitable for cutting all types of wood. Eight different types manufactured, all using the well-known and reliable 3½ h.p. "Precision" air-cooled, 2-cycle motor. Immediate delivery.
PRECISION PARTS LIMITED
6910 Birnam Montreal 16

PORTABLE chopping mill, consisting of Vesot 11" grinder, driven by John Deere 35 h.p. power unit mounted on Maple Leaf truck. Walter W. Burkholder, Markham, Ont.

BAGS AND TOWELS
Bleached and washed cotton bags, Flour, $2.88 per dozen. Sugar, $3.00 per dozen. TOWELS: HEMMED—about—17" x 34", Flour—$2.00 doz. — Sugar, $2.25 dozen. Surplus mattress covers, single, white, washed, about 25" x 63" —$1.00 each. For mailing add .25c postage.
DEPT. W.
BY-PRODUCTS
93 ONTARIO ST., TORONTO

1947 REO 43-passenger school buses, perfect condition. Stewart's Bus Lines, Lyn, Ont.

HEDGE Carragana 24-36 inches $4.50, 18-24, $3.50 per 100 delivered. Cramer Nurseries, White Fox, Sask.

NEW ROSS RIFLES
.303 British calibre with sling. $45 each while they last. Write for description.
SCOPE SALES CO.
326 Queen St., Ottawa, Ont.

ROOFING AND SIDING
FACTORY SECONDS
Here is real bargain roofing, we doubt you can tell them from first grade.
Asphalt Shingles 210 lb. $4.98, 165 lb. Hexagon $3.75, 125 lb. $3.15 per sq. (100 ft.) Red, green, black and blends. Blue available in 210 lb. only.
Rolled Roofing 90 lb. red, green or black. $2.95 per sq. 60 lb. red only $1.75 per sq. ⅜" thick Insulated Brick siding $8.95 sq. Roll brick siding in red or buff $3.10 per sq. F.O.B. Factory or Hamilton. Delivered prices with detailed circular on request.
Robert Jones Lumber Company, Hamilton, Ont.

3 PIECE BATHROOM SET $120
Free plumbing catalogue, baths on legs, recess baths, closets, basins, furnaces, radiators. All necessary pipe and fittings for plumbing and heating. Main Plumbing & Heating, 1059 St. Lawrence St., Montreal 1.

PLANT a hedge this Fall—extremely hardy—quick growing Chinese Elm—will grow two feet the first year—enough plants (25) to plant 25 feet—size 12 inches when shipped. Special price 25 plants for $2.98. Write for new free full colour Garden Guide. Brookdale-Kingsway Nurseries, Bowmanville, Ontario.

FOR SALE—Massey-Harris potato digger, 6 feet, in good condition, and Farmal F12 tractor just overhauled. F. J. Flach, R. R. 2. Newmarket, Ontario.

FOR SALE

SPECTACLES LENSES
DUPLICATED
RETURNED by AIR MAIL same day as received. Plastic frames dyed any color.
TROTTIER
MANUFACTURING Optician, 1654 Mount-Royal East, Montreal 34."

COTTON quilt patches assorted patterns colors, generous cuts no waste, 2 lbs. $.99 Postpaid. Garry Sales Co., Box 144 Station "G", Montreal.

SELLING cheese factory, (production 75,000 lbs.) house and 50 acres, $2,000. H. Meyer, Brookdale, Quebec.

DUNLOPILLO CUSHIONS
FOAMED LATEX RUBBER, for every make of tractor and farm implements, etc. For further information write or phone Regent Truck Cushion Repair Service, 86 Birch Ave., Toronto. MI. 5647.

DALMATION puppies, 6 weeks old, 4 males, 2 females, nicely spotted. Frank Teasdale, Aurora, Ont. Phone 49

CHEAP acreage ahead of Drill paying paying Great Profits. 220 New Oil Pools opened in Texas past 8 months. References. E. M. Adams, Marshall, Texas.

JERSEY Bulls, serviceable age by first prize bull at Halton County Jersey Show, and out of dams classified very good with silver medal R.O.P. records. Estate Wm. A. McClure, Georgetown, Ontario.

SELECT pure bred registered Yorkshire gilts, 5 months. Advanced registry antecedents. M. J. Boisvert, Whitefish Falls, Ontario.

HAIRDRESSING

LEARN Hairdressing the Robertson method. Information on request regarding classes. Robertson's Hairdressing Academy 137 Avenue Road. Toronto.

MEDICAL

GOOD RESULTS—Every sufferer from Rheumatic Pains or Neuritis should try Dixon's Remedy. Munro's Drug Store, 335 Elgin, Ottawa. Postpaid $1.00.

TRY IT! Every sufferer of Rheumatic Pains or Neuritis should try Dxon's Remedy. Munro's Drug Store, 335 Elgin, Ottawa. Postpaid $1.00.

OPPORTUNITIES FOR WOMEN

BE A HAIRDRESSER
JOIN CANADA'S LEADING SCHOOL
Great Opportunity Learn Hairdressing
Pleasant dignified profession, good wages, thousands successful Marvel graduates. America's greatest system. Illustrated catalogue free. Write or Call
MARVEL HAIRDRESSING SCHOOLS
368 Bloor St. W., Toronto
Branches: 44 King St., Hamilton & 74 Rideau Street, Ottawa

PATENTS

FETHERSTONAUGH & Company, Patent Solicitors. Established 1890, 14 King West, Toronto. Booklet of information on request.

WANTED

HOUSEKEEPER under 40 for Protestant farm home, Hydro, must be willing to help milk by milking machine, 1 daughter welcome, state wages expected; give phone number if possible; write Alfred Wright, Bonarlaw, Ont.

Prefers "Fresh Air" To Russian Stuff

A Russian officer who claims to have been a jet propulsion expert in the Soviet air forces says that he likes the "fresh air" of old England —also that a lot of his fellow-countrymen would like it too. He is Lieut. Col. Gregory Tokaev whose flight from the Soviet military administration in Berlin was recently reported and has now been confirmed by the British Foreign Office.

Colonel Tokaev brought his wife and 10-year-old daughter with him. Appearing at a news confernce in London where he was heckled and accused of "treachery' by Soviet press representatives, he said:

"Give the Russian people just one day of Hyde Park, just one chance at speaking their minds in public, one free election in the sense that Great Britain knows it, and I am quite sure 90 per cent of them will go against the Politburo and Tass (official Soviet news agency)."

Declaring the Soviet regime is "fostering a third world war," Colonel Tokaev said, "I refuse to participate in this policy and am going over to the camp of its most resolute enemies, as long as this will benefit my people."

MR. PILE SUFFERER

What a vast difference there is in the modern way to treat Piles. The necessity of removing the real cause is only plain common sense. The new PYLTONE treatment (a liquid taken by mouth) goes direct to (the inside cause. Special gums, plant extracts that help nature rebuild those delicate tissues. PYLTONE Pile Treatment is science's answer. It gets you satisfactory results with a one bottle trial or price refunded at once at all modern druggists.

MACDONALD'S
BRIER
Canada's Standard Smoke

REG'LAR FELLERS—Using their heads — By GENE BYRNES



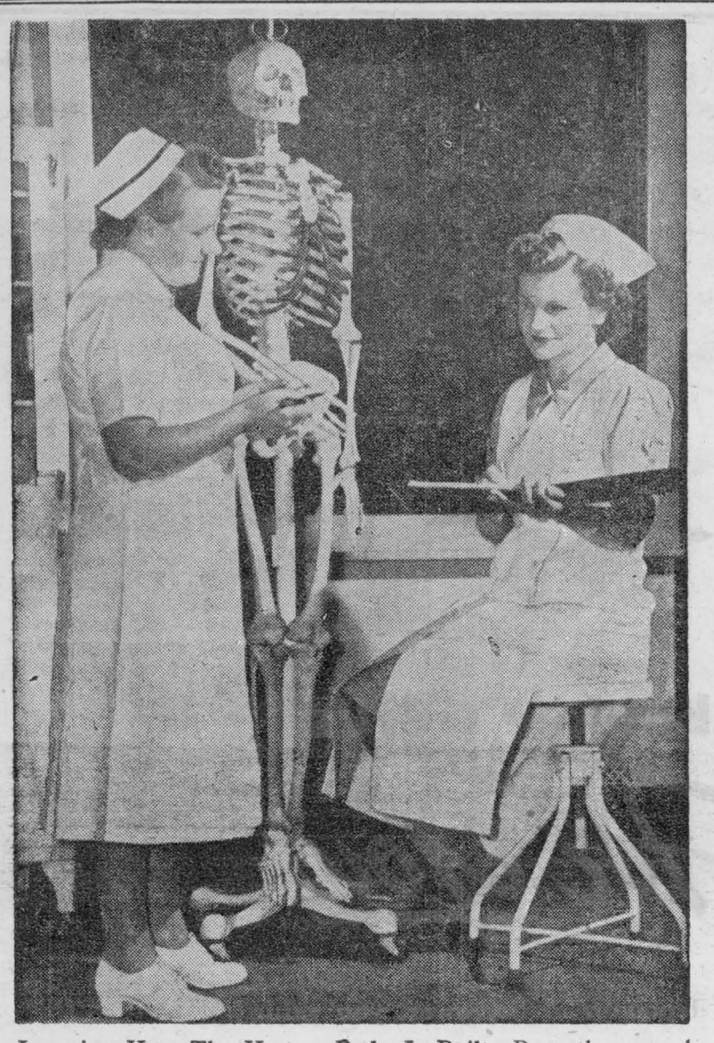

Learning How The Human Body Is Built—Recently opened in the old Normal School building the new Ryerson Institute of Technology will function as the province's only polytechnical school for students above high school level who are unable to take regular university courses. Above, Miss J. F. Young, R.N. explains human bone structure to a student taking the nurses' aid course.

THE FARM FRONT

by John Russell

In large mills that manufacture commercial stock feeds, the grain, before it enters the grinding machinery, usually has to pass under suspended horizontal magnets; and it would really surprise most folks how many metallic objects are collected in this way. And while similar procedure is hardly practical on the average farm, great care should be taken to make sure that such objects do not get into the feed for livestock.

* * *

Both in Canada and in the United States there are large numbers of cases where cattle have died suddenly on farms and in feed lots, and where post mortem examination showed that such things as nails or bits of wire had entered the heart. Meat packing houses on both sides of the line also report considerable damage from the same source discovered after slaughter. It is impossible to estimate accurately what the losses must be from such injuries, but if it were it is certain the figures would point to the need for greater care both on the farms and while the animals are in transit.

* * *

Labor saving devices are becoming increasingly common in farm operations and one such device more and more commonly used is the automatic hay and straw baler of the pickup type. Then in many commercial feed lots the hay and straw used is purchased in baled form, and practically all the bales are tied with wire. Post mortem evidence indicates the need for extra precautions to make sure that the short ends of the wire do not become mixed with the feeds.

* * *

The waste of finished meat products, proceeding from condemnation of livers, hearts, tongues and so forth, is only a small part of the actual loss from such causes. Cattle with digestive disturbances or other internal ailments resulting from swallowing pieces of metal or other foreign bodies, cannot make good growth, nor can milk cows so handicapped produce as they should.

* * *

Death loss among farm animals, brought about in this way is undoubtedly very high, and it is up to every forward-looking farmer to try and cut down the toll. A common sympton of pain in the animal is head stretched forward and back arched—or when the animal is seen to lie down and get up again almost immediately. But when these are observed it is usually too late to do anything about it. The big thing is to see that your stock doesn't get a chance to swallow such death-dealing objects.

* * *

You probably knew this already, but another warning mightn't be out of the way. It is quite possible for dangerous gases to form above silage—so dangerous that fatalities may result. For example, last fall out in Iowa a mother and two sons died in a silo because of this. One boy tried to save the other, then the mother attempted to rescue the sons—but all three perished.

To prevent such tragedies, as fast as the silage settles, doors should be taken out so that the gas can escape. If it is necessary to go into a silo, test conditions with a lighted lantern first. If it continues to burn, you are probably safe.

* * *

You don't need to be a poultry raiser on anything like a wholesale scale to know that water piped to the poultry house saves a heap of labor. But it also saves a lot of feed by keeping the hens from getting thirsty. That's because a hen needs at least two pounds of water for each pound of food consumed.

* * *

And here, just for a laugh, is something called "The Song of the Lazy Farmer" and I'm only sorry that I can't tell you the name of the author. It goes like this:

"Whene'er my corns begin to pain, thus indicatin' it will rain, then I enjoy my misery 'cause I can loaf some more, by gee. When raindrops fall I cannot go outside to plow or even hoe; the wife cannot complain a bit or tell me to git up and git. She hates it, but leaves me alone, and so my time is all my own; at least that's how it's worked to date, of course there's no use pushin' fate, it's possible if I should stay in her sight on a rainy day, she'd think up some obnoxious thing that I would have to do, by jing.

* * *

"So when the rain begins to fall, I never hang around at all; I get some place where I can lay and pass some pleasant time away. My fav'rite spot is in the mow, there's nothing quite so nice somehow, as restin' on the hay up there and watchin' drops fall through the air. I love that sweet alfalfa smell, and that of fallin' rain as well; It's never long until my eyes get heavy as the stormy skies, then I crawl back into the gloom, where it is dark with lots of room, and stretch out there upon the hay and soundly snooze most of the day."



Skirts, Maybe—Chester Klos, five, of Galt, Ont., is decidely interested in the kilt worn by Pipe Major J. A. Ward of the Highland Light Infantry pipe band. It's an age-old, world-wide curiosity.

Frogs do not drink water by mouth — they absorb it through their skins.

TEST YOUR I. Q.

Natural History Quiz

Here's a Natural History Quiz, and you should know most of the answers without looking at the correct ones which appear upside down below. Make a stab at them anyway before taking a peek.

1. What bird is famed for laying her eggs in other bird's nests?
2. How many toes has a horse?
3. Does a firefly give off heat?
4. Do coffee beans grow in pods?
5. What color are the eggs of canaries?
6. Do bats have feathers?
7. Is there sand under the deepest part of the ocean?
8. What modern creature—animal, bird or reptile—has the longest life span?
9. How many toes has an ostrich?
10. In proportion to its size what living creature has the largest brain?
11. Can you tell a rattlesnake's age by the number of rings on its tail?
12. Is the spider an insect?

Answers

1. The Cuckoo 2. Four; one on each foot." 3. No. 4. No; when picked they look like cherries. 5. Light blue or green, sometimes with brown spots. 6. No; they're not birds. 7. No; under terrific pressure a silt ooze is formed. 8. The tortoise—may live 200 or 300 years; 9 Four; two on each foot. 10. The ant. 11. No; they grow irregularly. 12. No; it's an arachnid.

Three Minutes of Fiction Fun

SHORT STORY

The Master Mind

By G. K. HEINTZMAN

Sam Shapiro was down to his last two bits. As he walked away from the poolhall he tilted his hat down over one eye and muttered unkind words about all poolplayers and their descendants down to the third generation. Into Sam's fertile mind came the 64-dollar question: How was he going to hoist the two bits into a decent roll?

Sam didn't know exactly. Yet somehow he had always managed to stay in the dough, right from the days when he used to shoot marbles with the boys until later in life when he graduated to the poolroom. Sam attributed his success to his great ideas. He also held the firm opinion that everything in this world was a racket.

Sam pushed up his hat and scratched his noggin. Idea No. 1 was to drop over to Joe's lunch room and meditate on ways and means. Idea No. 2 was to put whatever he ate on the cuff.

Sam smiled. He took the quarter from his pocket and began flipping it in the air. Just as he passed the Banker's Trust building he missed a catch and the coin fell. Before he could recover it a strange hand darted out from one side and picked it up. Sam turned quickly and saw a pleasant-faced beggar with a tin cup, sitting on the bank steps. "You missed the cup, sir," the beggar said smilingly, "but I don't mind reaching—not for a quarter."

Sam's eyes popped. He stared at the quarter. Only a fool would try to snatch two-bits from a beggar's tin cup an a busy street. He wished it was dark.

Sam scratched his noggin but all was quiet. The beggar's cheery voice spoke again. "You seem to be thinking, son," he said. "Will you tell me your name?"

"Sam Shapiro," Sam snapped. He hadn't thought of an angle on how to get his quarter back. He was mad.

"Sam Shapiro is a nice name." There was a strange quality about the beggar's voice. But Sam was not one to appraise matters like that. He even failed to notice that the beggar had produced a check book and fountain pen and had started to write. He tore off a check made out to Sam Shapiro, $100. He handed it to Sam. "Don't ask me the reason, son," he said. "Just walk into the bank and cash it. It's good."

Sam took a squint at the check and his eye riveted on the signature. He saw idea No. 3 right there in that signature. Everybody knew that E. Wilson Dodds was president of Banker's Trust. And already Sam could see Mr. Dodd's face when he informed him that a screwball beggar was outside handing out checks



Sam was mad. He hadn't thought of an angle.

with Mr. Dodds' signature. It should be good for a five-spot at least.

Inside the bank, Sam stepped up to a cage marked "Paying Teller" and held out the check significantly. "I'd like to see Mr. Dodds about this."

"Mr. Dodds is out," said the teller. He took the check with a courteous smile. "It won't be necessary to see Mr. Dodds about this," he said. "If you can identify yourself I'll cash this for you."

Sam gasped. He couldn't figure out the game. Nevertheless they weren't going to catch him napping. "I'm not going to cash this check, pal," he said. "I'm only trying to inform you that there is a screwball outside writing out checks with Mr. Dodd's signature on them."

The teller laughed out loud. "It's quite all right, sir: That was Mr. Dodds! He often wondered if there was such a thing as charity in this modern world. So today he put on that disguise and decided to give $100 to the first ten people to have pity on him . . . And let me congratulate you, sir! You are the first person to cash a check."

Keeping The Peace

Jones was boasting of a system he had invented to preserve domestic well-being and tranquility. "The day we were married, fifteen years ago," he said, "we decided that really important decisions were to be left to me. Small everyday decisions that affected only the smooth running of the house were left entirely to my wife." How has your system worked out?" asked a friend. "Perfectly," said Jones. "There hasn't been a single hitch in the entire fifteen years. Of course," he added thoughtfully, "no really important decision has come up yet."

Merry Menagerie—By Walt Disney



'Well, shall we go and get thrilled?"

HOT FLASHES?

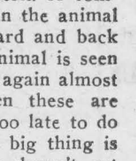

Are you going thru the functional 'middle-age' period peculiar to women (38-52 yrs.)? Does this make you suffer from hot flashes, feel so *nervous*, high-strung, tired? Then DO try Lydia E. Pinkham's Vegetable Compound to relieve such symptoms! Pinkham's Compound also has what Doctors call a stomachic tonic effect!

LYDIA E. PINKHAM'S VEGETABLE COMPOUND

IT'S HERE!

TEA THAT'S SO GOOD IT'S BONDED



Thousands switching to the New, Finer Lipton Tea...





Copyright 1948 by Thomas J. Lipton, Limited

● It's the talk of Canada : : : the only BONDED tea in the country . . . so good it's backed by a $10,000 Dominion of Canada Bond, deposited with the Bank of Montreal.

So get ready for a brand new taste thrill when you taste this new and finer Lipton Tea. It's so delicious, so brisk-tasting, so completely satisfying—with that wonderful exhilarating *Flavor-Lift!*

Look for the warranty in every package—taste the quality in every cup.

BONDED BECAUSE IT'S BETTER

PENNY 9-5-

By Harry Haenigsen



NOTICE TO CREDITORS
AND OTHERS

TAKE NOTICE that all persons having claims against the Estate of James A. Riddell, late of the Village of Morrisburg, who died on July 22nd, 1948, are notified to send the same to the undersigned on or before the 29th day of October, 1948.

AND TAKE NOTICE that after the said date the Executrices will distribute the assets of the said estate with regard only to those claims of which they will then have had notice.

DATED this 4th day of October, 1948

ETHEL BARKER, Portland, Ont., and E. MAE RIDDELL, Morrisburg, Ont. Executrices by their Solicitor,

R. H. ARMSTRONG,
Morrisburg, Ontario.

41-3c.

---

1 McCORMICK-DEERING CORN BINDER
1 M-H. CORN BINDER
2 USED TRACTOR PLOWS.
3 USED SULKY PLOWS.
2 FOUR-FURROW DISC PLOWS.
1 THREE-FURROW DISC PLOW.
1 TWO-FURROW DISC PLOW.
A FEW FLEURY WALKING PLOWS.
McCORMICK-DEERING WALKING PLOW.
3 MILCH COWS.

Ross H. BECKSTEAD

WILLIAMSBURG, ONTARIO

We quote:

BRAN	2.60
SHORTS	2.75
MIDDLINGS	2.90
GLUTEN	2.90
DISTILLERS	2.90
OATS	2.75
BARLEY	2.75
SALT	1.30
WHEAT	3.75
MIRACLE LAYING MASH	4.10
SHURGAIN LAYING MASH	3.10
SHURGAIN GROWING MASH	3.90
SHURGAIN HOG GROWER	3.30

We have installed a new Grinder-Oat Roller and Mixer NO WAITING, with two Grinders at your service. Consult us for mixtures with your own grain as we have special formulas for all livestock.

Just Unloaded—500 Tons Extra Fine BLUE COAL

PLACE YOUR ORDER NOW

J. D. DAIN & CO.

WE DELIVER

PHONES: Office 39; Residence 118

BUILT IN BATH

The latest and most modern in bathroom fixtures. Modernize your bathroom with this fine tub. The low cost will please you.

COMPACT TOILET:— Tank and toilet built into one compact, efficient unit. Cleaner, neater, and more sanitary This outfit now in stock.

BERNARD COLIGAN

PHONE 242J MORRISBURG, ONT.

PICADILLY
Theatre-Williamsburg

THURS., FRI., SAT., OCTOBER 7—8—9—

SINGAPORE:—A thrill-packed action drama. Starring Ava Gardner, Spring Byington, Fred MacMurray and Richard Haydn.....ALSO.....

THE TIMBER TRAIL:—Range War rocks the West. A strolling Cowboy mixes up in a Range War and packs the Plains with spills and thrills. Starring Lynn Roberts, Monte Hale and Paul Hurst.

MON., TUES., WED., OCTOBER 11—12—13—

SONG OF SCHEHERAZADE:—Song of Scheherazade, filmed in magnificent Technicolor. Thrill to the glorious music of Rimsky-Korsakoff. Starring Yvonne de Carlo, Eve Arden, Brian Donlevy, Jean Pierre Aumont and Philip Reed.

THURS., FRI., SAT., OCTOBER 14—15—16—

SING WHILE YOU DANCE:—A musical melodrama. Starring Ellen Drew, Ethel Griffies and Robert Stanton.....ALSO.....

JUNGLE FLIGHT:—Flaming action and blazing adventure. Death rides the airways in the Latin-American Jungles. Starring Ann Savage, Robert Lowery, Barton McLane and Robert Kent.

COMING SOON:—REPEAT PERFORMANCE and THE GREAT WALTZ

CHURCH ROAD

Mr. and Mrs. Russell Link and daughter of Morrisburg were guests at Mr. Roy Styles on Sunday.

Messrs. John and Murray Styles spent Thursday of last week in Ottawa.

Mr. and Mrs. Fred Gallinger and daughter, Grantley, were guests of Mr. and Mrs. Henry Schwerdfeger on Sunday.

The sympathy of the community is extended to J. M. Carkner and family in the loss of his brother who passed away at Royal Victoria Hospital, Montreal.

Mr. and Mrs. R. J. Schwerdfeger, Roscoe and Ray, spent Sunday afternoon at Mr. Jeff Schwerdfeger's.

Mr. and Mrs. Claude Crowder and daughter Sheila Ann spent Sunday with Mr. and Mrs. Jas. Linnen at Iroquois.

Mr. and Mrs. Archie Crowder, Mr. and Mrs. Dwight Crowder spent Tuesday in Ottawa.

Mr. and Mrs. Wm. Dafoe and daughter Jean spent Sunday afternoon with Mr. and Mrs. J. W. McMartin, East Williamsburg.

Mrs. A. Stillson of Prescott spent the past week with friends here and at Hoasic.

ARTHUR FLYNN

BARRISTER, Etc.

MORRISBURG ONTARIO

"THE SERVICE OF SIGHT"

J. MILES WHITTAKER

Optometrist

MORRISBURG — ONTAR

Specialist in Correcting

DEFECTIVE VISION AND EYESTRAIN

Office Hours

9 to 12 noon; 1.30 to 5.00 p.m.

Saturdays, 9 to 12 noon.

Evenings by Appointment

Telephones:

Office 18W Residence ..

HAVE YOUR EYES EXAMINED AND SAVE YOUR VISION

FOR PROMPT, & COURTEOUS TAXI SERVICE, CALL

Veteran's Taxi

TELEPHONE 61

ANY CALL IN TOWN, 25c

24-Hour Service

STAN DUVAL PROPRIETOR



Your banker works *For You*

As a depositor or borrower, you value privacy in money matters. Your banker protects that privacy. Your banking transactions are not open to the eyes and ears of your competitor, your neighbor, your community.

In other words, the manager of your branch bank and his whole staff are working for *you*.

Contrast this Canadian way with conditions in lands where freedom is denied—where every bank is a political tool, every banker a public official working for the State! State monopoly of banking, proposed by Socialists here, would open your banking transactions to political intrusion.

SPONSORED BY YOUR BANK

CAMEO THEATRE

EACH EVENING AT 7.15 AND 9.00 O'CLOCK
MATINEES ON SATURDAY AT 2.30 p.m.

Next Week's Programme

This Friday and Saturday—
ELEANOR PARKER AND ALEX NOX IN

"The Voice Of The Turtle"

Eager for kisses, but afraid of love—it's the triumphant film version of one of the modern era's best known plays—sparkling with comedy, radiant with romance, compelling in tenderness.

Mon.-Tues-Wed.—
GLENN FORD AND EVELYN KEYES IN

"The Mating Of Millie"

Thurs.-Fri.-Sat.—
SIDNEY TOBER AND JOAN BARCLAY IN

"The Shanghai Cobra"

—ALSO—

JOHNN MAC BROWN AND RAYMOND HATTON IN

"Border Bandits"

Cameo Highlights

COMING

"Captain From Castile"

"The Last Round-up"

(GENE AUTRY)

"The Iron Curtain"

"Fuller Brush Man"

SHELL WINDOW CLEANER

An easy and efficient way to clean your windows for winter. Makes your windows sparkle and saves so much time. The bottle is priced at 25c and the pump at 25c. If you already have a bottle and pump, buy your Shell Window Cleaner in bulk. It is much cheaper.

WIZARD GLASS WAX

This is a New Cleaner and Polisher for Glass, All Metals, Silverware, Brass, Porcelain, Enamel, Tile, etc. Contains no acid or harsh abrasives. Generous size bottle ... 50c

STOVE AND FURNACE PIPES

Get those Stove and Furnace Pipes now. We have a good stock of all sizes of pipes, elbows, etc., both black and galvanized.

R. H. Bradfield & Co.

HARDWARE PHONE 10

AGENTS FOR FRIGIDAIRE

Our Correspondents:

Williamsburg News

Mrs. Heber McIntosh and Mrs. Don ald Hess were guests last week with the former's son, Mr. Glenn McIntosh and Mrs. McIntosh at their home in Ottawa.

Mr. and Mrs. Wilburn Edgerton and their daughter Mrs. Hilda Belsher and Gail Belsher of Chesterville, were guests on Sunday with the former's sister, Mrs. Mahlon Hess and Mr. and Mrs. Donald Hess.

Isabelle Collins. the celebrated Am erican Negro concert soprano, is coming to Williamsburg a week from Monday, on October 18. Assisted by a negro reader and a well-known pianist. she will present a colorful concert of the songs of many nations including the lovely spirituals of the Southland, in the Williamsburg United Church. Isabelle Collins has studied under Marian Anderson, the world's greatest coloured singer. She is making a tour of Eastern Ontario this fall and the Ladies' Aid of the United Church invited her to come and sing for the people of Williamsburg district.

The Williamsburg W. I. will meet at the home of Mrs. Lyle I'Shaughnessy on Tuesday, October 12. The roll call will be "A Thanksgiving Verse".

Mrs. Emmett Horton and daughters Mariann and Barbara of Cleaumont, and Mr. and Mrs. Howard Whitteker and family of Ottawa spent the week end in town with Mr. and Mrs. Wm. R. Whitteker.

Mr. and Mrs. Edgar McIntosh are spending a few days at Chateaugay, N. Y., with their son Dr. John E. McIntosh and Mrs. McIntosh.

The many friends of Mrs. Stanley Forward are pleased to learn that she is doing as well as can be expected after an operation at the St. Vincent de aul Hospital Brockville last week.

Mr. Leo Williams of New York City, was a guest in town on Thursday. He was accompanied home by his mother, Mrs. H. Williams, who has been for 2 months at the home of Mr. and Mrs. Edmund H. Thompson while taking treatments at the clinic of Mr. J. A. McGruer.

Mr. and Mrs. Iden Merkley, Mr. and Mrs. D. A Short. Mr Henry Merkley and Mr. and Mrs. Willis McIntosh were in Brockville last Thursday where they attended the funeral of the late Mr. L. M. Brown.

Mr. and Mrs. Howard Whitteker and children of Ottawa were week end guests in town with their parents, Mr. and Mrs. Wm. R. Whitteker.

Mr. and Mrs. Graham Garlough, Miss Gladys Cunningham, and Mr. James Cunningham motored to Hamilton on Thursday and spent a few days with Mr. and Mrs. Lorne Cunningham.

Mr. and Mrs. Strader McIntosh and Dick were guests on Friday during the tea hour with Mr. and Mrs. Lorne Henderson and family at Brinston. The occasion was in honor of Mr. Henderson's birthday.

The many friends of Mr. John Hayes of town will regret to learn that he is a patient in the General Hospital, Kingston, where he underwent a very serious operation. Mrs. Hayes is with her husband at the hospital.

Miss Leda Burton of Brockville was a week end guest here with her parents, Mr. and Mrs. Dan Burton.

Mr. and Mrs. Weldon Beckstead entertained a few members of their immediate families on Thursday evening, Septmber 23rd, at their home here. The occasion was in honor of the first birthday of their small son, John Oscar.

Mr. Bernice McIntosh is spending some time at Berwick with his sister, Mrs. George Pollock and Mr. Pollock.

Mr. and Mrs. Ross Becksteead, Mrs. P. E. Beckstead and Mr and Mrs. Edwin Whitteker, all of town, and Mrs. Eva McIntosh of Berwick, were guests on Sunday at the home of Mr. and Mrs. Aden Casselman and Mr. and Mrs. Frank Casselman.

Miss A. Maude Casselman of town visited on Tuesday at Brinston with her sister, Mrs. Ora Wylie and Mr. Wylie.

Congratulations and best wishes are extended to Mr. Myron Merkley on the occasion of her 84th birthday which she celebrated quietly at her home here on Saturday, October 2nd.

Mrs. Nettie Barclay spent Saturday with friends at Winchester.

Miss Marie Casselman is spending a couple of weeks at her home here with her parents, Mr. and Mrs. Aden Casselman.

We regret to learn that Mr. Peter M. Barkley suffered a slight stroke at his home here on Monday morning. Mrs. Albert Utman of Morrisburg and his sister, Miss Martha Barkley, are spending this week with Mr. Barkley.

Miss Beatrice Saddlemire left on Wednesday to spend a couple of weeks at Clinton. Ont., with her brother and sister in law, Flt. Sgt. and Mrs. Keith Saddlemire.

Mr. and Crs. Grant M. Casselman Keith Casselman and Mrs. Frank McMillan left on Saturday on a motor trip to Sacramento, Calif. where they will visit for a few weeks with Mrs. Edwin Casselman (nee Nina Merkley) and other relatives there.

Mr. and Mrs. Grant McIntosh were dinner guests on Sunday with their daughter Mrs. Lyall Levere and Mr. Levere at VanCamp.

The many friends of Mr. Isaiah Loucks are sorry to learn that he is a patient in the General Hospital in Kingston.

AULTSVILLE

Mrs. May Sampson is spending this week at Osnabruck Centre with Mr. and Mrs. Charles Cryderman.

Mr. and Mrs. Thomas Swerdfeger of Gallingertown and Mrs. Harry Morgan of Wales were Sunday visitors with Mr. and Mrs. W. J. Cheley.

Mr. Oscar Wert of Ottawa was a guest of Mr. W. A. Edwards and fam ily on Tuesday.

A number from Aultsville and vicinity attended the ploughing match at Wales on Wednesday.

A delightful afternoon was spent at the home of Mrs. Edith Hunter last Wednesday when the ladies of St. Paul's Anglican Guild met to quilt A lot of work was accomplished. Later in the afternoon Mrs. Hunter, assisted by Mrs. Grace Dafoe served a delicious lunch which was enjoyed by all.

Mrs. May Sampson spent a day last week in Morrisburg.

Mrs. John Hunter has returned home from Galt where she spent some time with her daughter and family.

Mr. and Mrs. George Cunningham and Hughie and Irene of Chesterville were callers on Mr. and Mrs. James O'Shaughnessy on Thursday last.

Mr. and Mrs. Fred C. Gallinger and granddaughters, Marion Campbell and Joan Gallinger of Gallingertown were supper guests with Mr. and Mrs. W. J. Cheley Saturday.

William Dafoe was busy last week painting Miss Conliffe's house.

Mr. Charles Cryderman of Osnabruck Centre was calling on friends here on Monday.

BEGINNING SOON

Don't Miss A Word Of It
Great New Serial

THE SYLVESTER DIAMOND

By
BLANCHE ROBERTS

The thrills start in the very first paragraph—with a pretty young redhead lifting the famous Sylvester diamond from a woman's handbag in a Los Angeles department store—and continues right to the exciting and unexpected finish. Look for the opening installment beginning soon—it's a tale you must not miss.

IS YOUR PAID UP? SUBSCRIPTION

"Old at 40, 50, 60?" — Man, You're Crazy

Forget your age! Thousands are peppy at 70. Try "pepping up" with Ostrex. Contains tonic for weak, rundown feeling due solely to body's lack of iron which many men and women call "old." Try Ostrex Tonic Tablets for pep, younger feeling, this very day. New "get acquainted" size only 35c. For sale at all drug stores everywhere.

Having disposed of our business all accounts are due as of July 1st. Office hours are 1—5 p.m. daily, and 7—9 p.m. Saturday evenings. Your co-operation, please.

HARRY V. REDDEN

Phone 66, Morrisburg, Ontario.



BEAUTIFUL, FLEECY
BLANKETS
made from your own WOOL

Every home can use extra blankets . . . soft, fleecy blankets in glowing jewel colors . . . whipped edges or satin bound. And these blankets are MADE FOR YOU . . . from your own WOOL . . . or from your salvage wool knitted goods. This service, in great demand in the west, is now available to eastern Canada through the opening of our depot in Brampton, Ontario. Let us send you full particulars.

You can also obtain from your WOOL and salvage wool knitted Goods:
- BLANKETS
- CAR ROBES
- SKI CLOTH
- SUITING CLOTH
- FINGERING YARN

CLIP AND MAIL TODAY

Please send me your new catalogue, giving full information concerning products made by Saskatchewan Wool Products.

Name .....

Address .....

Please Print Clearly

O-6

SASKATCHEWAN
WOOL PRODUCTS
Owned and Operated by the People of Saskatchewan
ONTARIO DEPOT • BRAMPTON, ONTARIO

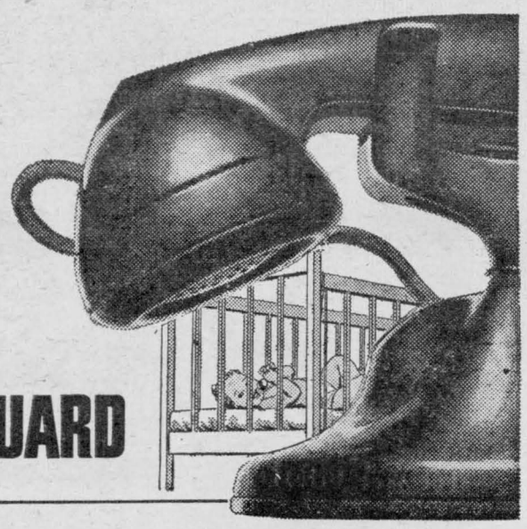

ON GUARD

Day and night, more dependable than ever

TODAY, telephones are four times as free from "trouble" as twenty years ago, and there are twice as many of them!

Each month 10,000 are being added so that soon all may have dependable telephone service and the security that goes with it.

This is being done in spite of rising costs, yet up to now there has been no increase in the basic telephone rates established 21 years ago.

For you, this means greater value than ever before; for us, the satisfaction of providing "the best telephone service at the lowest cost".

THE BELL TELEPHONE COMPANY OF CANADA

THE BELL TELEPHONE COMPANY OF CANADA SERVICE

Today we Live in a Greater Canada



FROM DESIGN TO *Delivery*—

"ALL-CANADIAN"

TODAY FOR the first time the label "All-Canadian" can be applied to a growing diversity of products — from kitchen and garden chairs to modern aircraft. Increasing use of original Canadian design is one more indication of Canada's continuing advance — with ever-widening areas of opportunity awaiting the enterprise of young Canadians. Canada has become one of the world's great manufacturing nations; and not only are we producing more; now our designers are applying new processes and new materials to the development of distinctively Canadian products.



NEW TYPES of upholstered furniture, laminated plywood chairs, kitchen ranges, lighting equipment, canoes, toys . . . are some of the modern products created by the imagination and technical knowledge of Canadian designers.

LOCOMOTIVES and tractors are being designed . . . new features applied to ship construction . . . a distinctive West Coast architecture developed . . . Typical of Canadian achievements in metal design is modern railway coach equipment.





IN FASHION, too, there's a "New Canadian Look", as new patterns and fabrics are developed and Canadian dress designers win increasing recognition in world style centres. Today Canada's fashion industry has become big business.



G. H. WOOD raised sufficient money in 1923 to buy a tiny Toronto soap plant employing two workers. Since then his energy, industry and consistent emphasis on salesmanship have built his company into the biggest sanitation products organization in Canada manufacturing 176 separate items.

MR. WOOD *says:* "I've always felt that business success comes from a combination of initiative salesmanship and harmony between labour and management; and nowhere is that combination more certain of achieving results than right here at home in our ow country now".

ONE OF A SERIES PRESENTED BY

Molson's

TO PROMOTE A FULLER REALIZATION BY CANADIANS OF CANADA'S PRESENT GREATNESS

The services in St. John's Lutheran Church, Riverside this Sunday, October 10th, will be held in the evening at 8 p.m. No services in the afternoon. The special feature will be a talking picture "Salt of the Earth". Everyone is welcome.

Dr. L. K. Robinson of Ottawa and Miss Lois Robinson spent the week en in Windsor.

Mr. Thomas Gormley of Alexandria spent a couple of days this week visiting with his sisters in town.

Mrs. H. N. Ault returned home last Friday from an extended trip, which took in Seattle, California, Vancouver and other Western cities including Banff and the Great Rockies. Mrs. Ault had wonderful weather all through and a grand time to think about all winter.

Step right in...



There's a place for you on this team. Take your choice! Do you like to organize and direct . . . would you like to learn a useful trade . . . or, perhaps you like outdoor activities with action aplenty?

There's opportunity in the Canadian Army Active Force—including advancement to commissioned rank—if you have what it takes.

The Canadian Army Active Force offers more opportunities *now* than ever before, and to complete the picture you are assured of lifetime pension when your service is completed.

Step right in!—Ask the nearest Recruiting Depot or Armoury for enlistment particulars. Bring with you certificates of age and education. Veterans should write direct to the nearest depot listed below:—

No. 5 Personnel Depot, King Street West, KINGSTON, Ontario.

No. 6 Personnel Depot, Chorley Park Military Hospital, TORONTO, Ontario.

No. 7 Personnel Depot, Wolsely Barracks, Elizabeth Street, LONDON, Ontario.

22-0

THERE'S THE RESERVE for those who wish to serve, to learn a trade and share in the fellowship and advantages of Army life, but are unable to go active. Ask for details today.

For a life of comradeship and security

Join the Canadian Army Active Force *NOW!*

Local and General

Mr. and Mrs. A. M. Salmon, River Road, East, are very proud to acknowledge with thanks, the receipt of congratulations and good wishes from the Province of Ontario, under its official seal, on the occasion of their fiftieth wedding anniversary, which occurred on September 21st. The document was accompanied by a personal note of congratulations from the local member, Hon. Geo. H. Challies.

The Women's Institute will meet in the Agricultural Office on Thursday evening, October 14th at eight o'clock. This will be Widow's Night and the roll call will be "What makes a husband easy to live with?" **Each member is reminded to bring a donation of food for the Parcel to Britain boxes.**

Mr. and Mrs. H. B. Duvall have returned from a 10-days trip to Barrie, Owen Sound, Toronto and Camp Borden.

Mrs. Reuben Prunner is visiting her sisters in Barrie and Camp Borden.

BORN—At the Nursing Home Morrisburg, on September 27th, to Mr. and Mrs. Paul Rockson of Williamsburg, a daughter Jean Elizabeth.

BORN—At the Nursing Home Morrisburg on October 1st, to Mr. and Mrs. John Darling, of Morrisburg, a son.

BORN—At the Nursing Home Morrisburg, on October 2nd, to Mr. and Mrs. Lloyd Hunter of Williamsburg, a daughter Ida Jean.

BORN—At the Nursing Home Morrisburg, on October 2nd, to Mr. and Mrs. Dudley Smaill of Brinston, a daughter Barbara Irene.

Mrs. T. Goodison of Brockville spent the week end with her parents Mr. and Mrs. George Locke.

HARD TIMES COME TO MONTE CARLO: Things are so bad in Monaco, where is located the world's most famous gambling place, that the fabulous casino has installed "one-arm bandits" to fight off bankruptcy. Visit the glamorous gaming resort, in the pages of The American Weekly, great magazine with next Sunday's (October 10) issue of The Detroit Sunday Times.

Mr. and Mrs. Jack Adlington and son Jimmie returned to Windsor on Saturday after spending a few weeks with Mr. and Mrs. James Robinson, Edgehill.

Mr. and Mrs. John Derosiers of Windsor, visited the former's sisters, Mrs. Lavallee and Miss M. Derosiers this week while on their way to the graduation of their daughter, Miss Mary Derosiers, whose graduation took place at McGill University Montreal on Wednesday. Miss Martha Derosiers also attended the graduation.

Mrs. B. L. Carr and Miss Eleanor Broder have returned home from a holiray spent in Lindsay, Ont.

Mr. and Mrs. Wright Parr of Windsor, Nova Scotia and Mr. and Mrs. Grant Dimock of Toronto were over night guests of Mr. and Mrs. Walter Hiltz recently.

Mrs. D. H. Weir and son Edward left by motor on Tuesday, Mrs. Weir going to visit her daughter and son-in-law, Dr. and Mrs. Newman in West Virginnia, while Ted was en route to Minneapolis.

Dr. and Mrs. Roy Coyle of Windsor were Sunday guests of Miss Gertrude Campbell and Mr. M. A. Campbell.

There will be a Special Service in St. Paul's Lutheran Church this Thanksgiving Sunday evening at 7 p.m., when a talking picture "Salt of the Earth" will be shown. Everyone is invited.

A series of Euchres will be held in St. James Hall under the auspices of the A.Y.P.A. on September 29th, October 6th, 13th, 20th, 27th,. There will be prizes, door prizes and refreshments, all for the small admission of 25c.
38-9c.

CEDAR GROVE

Mr. Peters of Spencerville was the guest of C. F. Dafoe on Sunday.

Mr. and Mrs. Charles Ault and family visited Mr. and Mrs. Olan Ault, Williamsburg last Sunday.

Mr. and Mrs. Chesley Swerdfeger spent last Sunday with Mr. and Mrs. Charlie Clark in Williamsburg.

Glenn Dafoe visited John Countryman Bush Glen, Sunday afternoon.

Mr. and Mrs. Wesley McCaslin of Iroquois were recent guests of Mr. and Mrs. Frank Dafoe.

Mr. and Mrs. Clifford Bender of Mille Roches were guests of Mr. and Mrs. Raymond Dafoe Sunday.

C. F. Dafoe spent Monday in Cornwall with Mr. W. Drake and Mrs. Nicholas.



SUPREME Aluminum Percolator

8-Cup Size. Will also serve as a Tea Pot or Pitcher. Heavy duty Aluminum.

S5

QUEBEC HEATERS—Medium size; Full Brick Lining. Large top opening; 3 Shaker Grates. Limited Supply so Don't delay!

COOK STOVES—Findlay Oval and Harriston with reservoir; Warming Closets; Large Firebox; Burn Coal or Wood. Oven 18" x 20". Truly Fine Stoves you'll be proud to own.

N. McGILLIS HARDWARE

"EVERYTHING IN HARDWARE"

PHONE NO. 17 MORRISBURG, ONT.

TO RENT

AVAILABLE OCT. 1 to APRIL 30 Winterized Furnished Cottage. Oil heated. Running water. Located 3 miles east of Iroquois on no. 2 highway. Apply
A. E. CASENTREE,
R. R. No. 1, Iroquois.
Phone Iroquois 95 r 15.
39-41p.

SMALL FARM HOUSE. Electricity. 3½ miles East of Morrisburg. Good garden spot.
MRS. D. CARKNER,
R. R. 1, Morrisburg, Ont.
41tfc.

WANTED

GOOD OPPORTUNITY for right person. Salesman with car for Dundas County, Fuller Brush Products. Experience not essential. Apply in writing to
PAUL MAISONNEUVE,
530 King Edward Ave., Apt. 7,
Ottawa, Ontario.
41-3p.

IN MEMORIAM

WEAVER—In loving memory of Mrs. Anna E. Weaver, who passed away October 8th, 1947.

A year has passed and gone since one
we loved so well
Was taken from our home on earth
with Jesus Christ to dwell;
The flowers we placed upon her grave
may wither and decay
But the love of her who sleeps beneath shall never pass away.
THE FAMILY.

PIANO TUNER

Montreal Piano Tuner and Renovator will be in Morrisburg and District during the week of October 18th, 1948. First class work is assured. Please phone M. Merkley, 614-25.
41-2c.

WANTED

SMALL FARM SUITABLE FOR CHICKENS. Dwelling must have bathroom and electricity. Write
BOX 12A.
Morrisburg Leader.
39-42c.

THE BULK SALES ACT

In the matter of Angus Leo Fraser and/or Fraser Motors, of the Village of Morrisburg in the County of Dundas.

Notice is hereby given, pursuant to the Bulk Sales Act, that all creditors and others having claims or demands against the said Angus Leo Fraser and/or Fraser Motors, are required on or before the 15th day of October, 1948, to send by prepaid mail, or to deliver to the undersigned Trustee, full particulars of their claims, duly verified as required by the said Act, and the nature of the securities, if any, held by them, together with a valuation of said securities, all duly verified as aforesaid.

And further take notice that after such last mentioned date the undersigned Trustee will proceed to distribute the monies held in trust by him resulting from the sale of assets, among the parties entitled thereto, having regard only to the claims of which he shall then have notice.

Dated at Morrisburg, Ontario, this 18th day of September, 1948.
R. H. ARMSTRONG,
Morrisburg, Ontario.
Trustee.
39-40-41c.

ADLETS

FOR SALE

1 BABY STROLLER like new
PHONE 65.

FINDLAY QUEBEC HEATER. Medium size, in good condition. Apply
LEADER OFFICE.

1 COAL OR WOOD HEATER; Stove pipes and elbows; Small rugs of several kinds; Saws and Axes; Rocker Sifter; some chairs; other articles too numerous to mention.
MRS. M. F. REDDICK,
1 Mile East of Morrisburg.
41-2p.

At Williamsburg, Ont., 6-room semi-brick bungalow; large lot. Immediate occupancy. Apply
M. S. PHARAOH
41-4c.

COAL HEATER. Price $10. Apply
JAS. R. REDDICK.
41p.

MIVED WOOD FOR SALE. $3 Cord at yard.
PHONE 612-15.
41c.

QUANTITY OF STRAW; 2-Furrow Tractor Plow; 2-furrow Sulky Plow. Apply
MRS. D. CARKNER,
R. R. 1, Morrisburg, Ont.
41tfc.

'46 FORD STAKE TRUCK. Perfect shape. $1500. Accept car in part payment.
2 Miles North on No. 31 Highway
Roy Casselman Farm.
41p.

MAN'S OVERCOAT, Size 42; choice of two coats, both like new.
WM. DAFOE,
Morrisburg, R. R. 1.
41-2p.

6-TUBE STEWART-WARNER RADIO with Willard Battery included In fine condition. Large McClary range in good condition; Small box Stove. Apply
R. J. SCHWERDFEGER,
Phone 608—21.
40tfc.

SMALL HOME. Immediate possession. Conveniently situated. For particulars, apply to
ARTHUR FLYNN.
Morrisburg, Ont.
39tfc.

DODGE ½-TON PANEL, 1935, IN Good Condition, New Paint. $395.
HARRY MEIKLE,
Morrisburg, Ontario.
39tfc.

ANNIVERSARY SUPPER

At Dundela United Church on Tuesday evening, October 12th, 1948. A good programme will follow. Admission, Adults 60c; Children 35c.

When you need high quality job printing, call 33. Our prices will please you.

GOOD CITIZENSHIP
is a lot of little things

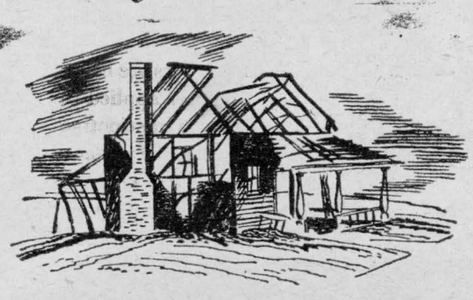

THIS IS FIRE PREVENTION WEEK

Fire Prevention Week has a personal meaning for each of us . . . it brings home the facts that most fires are caused by carelessness . . . that most of our fire loss is preventable. Fire, which is one of mankind's best friends . . . is also man's worst enemy if not controlled. You can help reduce Canada's appalling fire loss by remembering to follow safety rules, at all times. Prevention of fire is one of the greatest contributions you can make to "Good Citizenship".

You can help this public service effort. Make a note of some of the little things which, in your opinion, contribute to Good Citizenship.

Sponsored by

BRADING'S

Capital Brewery Limited, Ottawa

This series of advertisements is planned to help make your community the best place to live in.

CANADA'S GREATEST WATCH VALUE

THE EXCELLENCY GROUP
21 Jewels
$49.50
BULOVA

GILLESPIE'S

JEWELLERY STORE

Pay Me A Call

MY NEW SPRING SUITINGS, PRINTS, BROADCLOTH AND PRINTED FLANNELETTE HAVE NOW ARRIVED

WHEELING, SCOTCH FINGERING AND BABY WOOL

STEWART'S Remnant Store

MORRISBURG — ONTARIO

Store Now Moved to New Location

Next to Cameo Theatre

.....FALL FAIR TIME IN ONTARIO.....

Quaker Dealers Dispense Good News



Photo by Ful-O-Pep Photographer

The Quaker Oats Ful-O-Pep trailer was a point of widespread interest at the Western Fair. Representatives Ross Hay and Ralph Hodgson are seen here spreading the good word about the feed of champions.

Fair Time Highlights

By the Ful-O-Pep Reporter

It is not surprising that London Fall Fair is always one of the best, when you remember that London is the centre of one of the finest farming territories in the world.

The quality of the live stock in particular was first rate this year, a d even if many complaints were heard about the high cost of farming, there is little doubt that this was one of the best years on record.

One of the outstanding features of the cattle show was the judging of Prof. George Raithby, of O.A.C. This reporter has seldom seen such efficient high-speed judging. Sel- of any judge accepted with so few domer still has he seen the decision complaints.

It is a well-known fact, which is seldom admitted, that the exhibitors in any live stock show know long before hand who is likely to win. Many breeders appear with entries which have faults, that are glaringly obvious to the breeder himself, but which he hopes the judges will not see, or at least hopes that his fault will be less damaging than some of the faults of others. It is well known that there are no absolutely faultless animals.

After living with an animal, and watching it from the day it is born, the breeder develops a very keen sense of perfection. As he stands in the judging ring watching the judges make their tour he can spot the flaws in every other entry. Nevertheless there are very few stockmen who would take the responsibility of saying whose animal was most nearly perfect. Professor Raithby can do this job and make fewer enemies than most judges seen by this reporter this year.

Tavistock fair was interesting this year, but not surprising. It has long had the reputation of being one of the best light-horse shows in the province, and this year it lived up to its reputation.

Twenty-five horsemen were entered in the jumping and saddle classes involving some fifty finely bred horses. It was a very impressive show and certainly created a great deal of competetive feelings around Tavistock.

The Calf Club came into its own here this year. There were nine determined entries in this class. These youngsters had worked all year grooming and caring for their entries and Mr. Gordon Innes, of Woodstock, had a very tough job making his decision. The surprising thing about this event was the great amount of interest taken by the spectators.

Perhaps some of the other fairs could take a page out of the Tavistock book and hold their judging out of doors and in a place where an audience could gather.

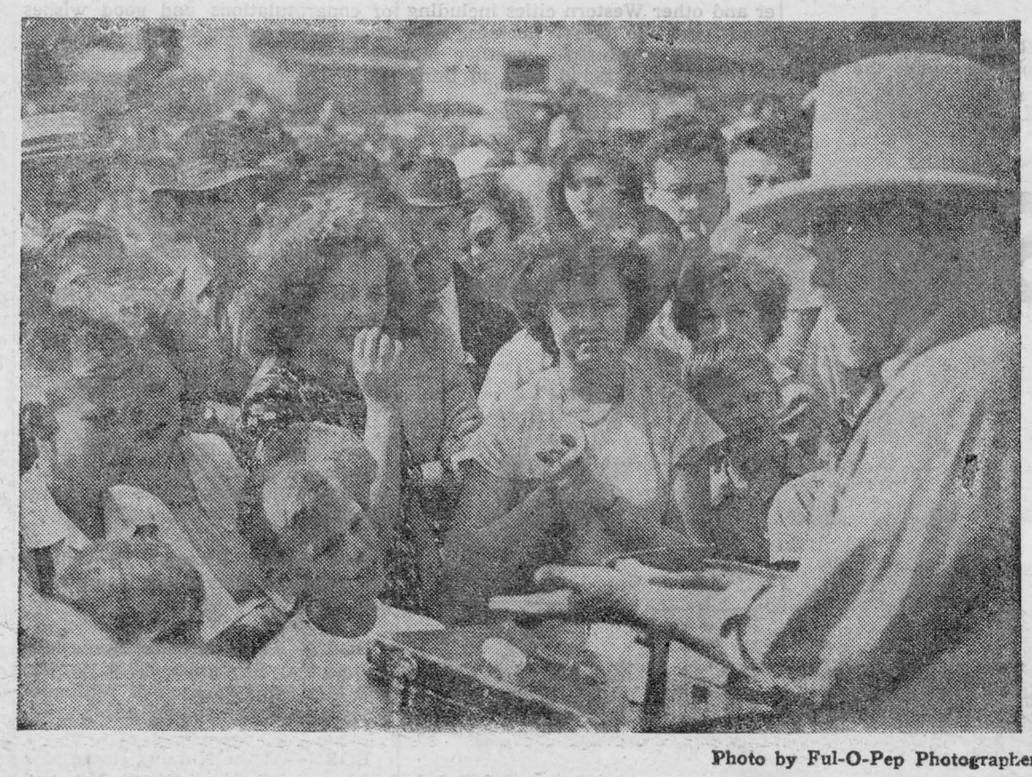

Photo by Ful-O-Pep Photographer

A red-hot iron drawn across the Southern "colonel's" hand brought out this study in expressions on the faces of his onlookers at the New Hamburg Fair. The "Colonel" sells patent medicines, of course, and is a familiar figure at the Western Fairs.



Photo by Ful-O-Pep Photographer

Young Dennie Jacobs of New Hamburg shows keen interest in one of the farm machines on display at the New Hamburg Fair. The Farm machinery display was well above average at New Hamburg this year.

Fair Rig and Fine Turn-Out

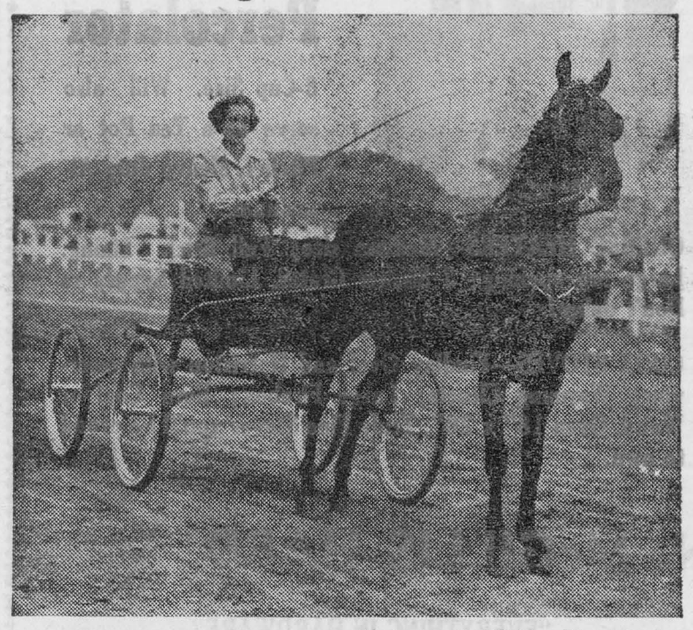

Photo by Ful-O-Pep Photographer

Horse and Driver both got away before the Ful-O-Pep photographer could fiind out who they were, but this fine picture was taken at the New Hamburg Fall Fair where there were fewer finer turn-outs than this light carriage.

Bonnie Scot Wins Heavy Class

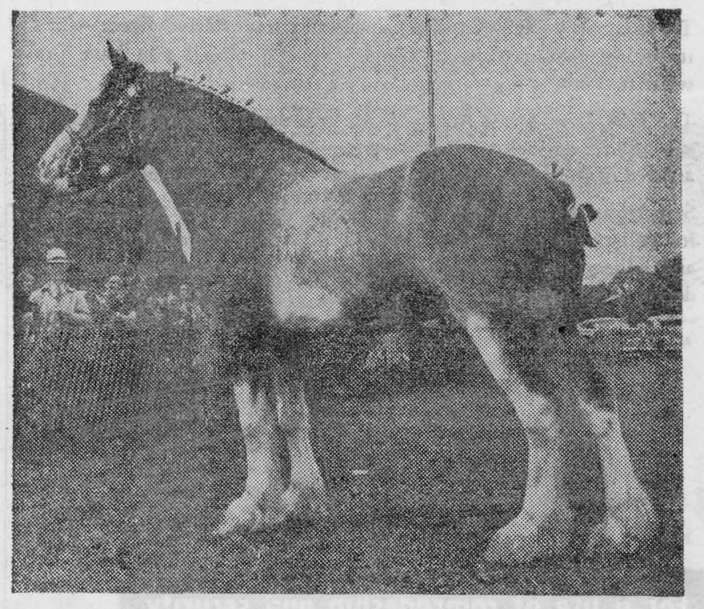

Photo by Ful-O-Pep Photographer

Imported from Scotland last year is this splendid Clydesdale General who won in his class. He was brought over last spring by George Zimmerman and Son, of Tavistock.



Photo by Ful-O-Pep Photographer

New Hamburg is noted as a racing centre. The ...ces run off at the Fair were keenly contested and provided many thrills for the record crowds on the Fair grounds. Here, Bud Braden, owned and driven by Jack Bannerman, finishes a fast mile ahead of the rest of the field.

Pony Class Youngsters Show Fine Style



Photo by Ful-O-Pep Photographer

The Latsch youngsters, Bryan and Helen, of Roseville take time out for a picture in the pony ring at the New Hamburg Fair. Amusements in the Midway were more varied and numerous this year.

"SALADA" TEA

Outstanding Quality • Delicious Flavour



From Ear to Ear—Two heads are better than one when sharing an outsize slice of watermelon, Brantford girls Barbara Lyon and Mary Lou Rutledge find. While Ontario melons are not the biggest in the world, they are among the finest and have just come to ripeness in quantity in a season with no U.S. melons on the market.

How Can I?

By Anne Ashley

Q. How can I restore faded leather?

A. Give it several coats of water-color paint, selecting, of course, the shade of the leather. After the paint has thoroughly dried, rub the surface well with a good furniture polish and the result will be pleasing.

Q. What is a good substitute to use for baking powder in an emergency?

A. Two teaspoons of cream of tartar and one scant teaspoon of baking soda are equal to three teaspoons of baking powder.

Q. How can I prevent dandruff?

A. It is claimed that dandruff can be prevented by applying a solution of one part apple juice to three parts of water, about twice a week.

Q. How can I remove shine from tailored suits?

A. Wet a thin piece of muslin in witch hazel and spread it over the shiny portion of the garment. Hold a hot iron over it until it steams. Then press on the wrong side.

Q. How can I prevent milk from curdling in tomatoes?

A. This can be avoided by putting a pinch of bicarbonate of soda in with the tomatoes before adding the milk.



CHRONICLES OF GINGER FARM

by Gwendoline P. Clarke

Rain at last! Yes, after seven weeks with hardly a sprinkle we have actually been blessed with a real rain. We began to be afraid, doubting Thomases that we are, that although rain was all around us it was going to pass us by. You see, that four-inch rain that drenched Toronto Saturday night didn't come our way at all. It was Sunday night before our turn came, and believe me, it was like music in our ears to wake up and hear that steady downpour hitting the roof, the windows and the front doorsteps. Some of it came in the house too, but that was neither here nor there. It also filled the cistern to overflowing so now, for a month anyway, we shall have lots of nice soft water.

Of course the rain is too late to help the pastures much but it will certainly solve the fall wheat problem for a good many farmers. It is still quite hot but I imagine a day or two will clear away the uncomfortable humidity and then we may have some nice fall weather, which will add to the enjoyment of those who are interested in attending local Fall Fairs.

* * *

Yes, and next week we return to good old standard time so that in many ways we are getting back to a regular routine following the usual summer upheaval. And speaking of summer time, Partner amused me the other day by saying: "You know I wouldn't mind daylight saving time at all if we had it in the winter instead of the summer. Seems to me we go back to standard time just when fast time would be some advantage to us."

* * *

And from fast and slow time problems we jump to how to save on hydro power. One solution is very simple but it will never be adopted. We could go back to a self-imposed curfew. We could try going to bed at 10 o'clock. Many of those in the sixty-ish class probably do that anyway but what they save in electric light the young folk burn up in half the time. Imagine suggesting to youngsters of this day and age that they be home by midnight! Why, for them at 12 o'clock the night is just beginning. In my far distant youth it was a late night if we were out to midnight. And yet I really believe we had more fun because we were not satiated with pleasure at twenty. There was always something new and different to look forward to; a show was an event; a dance something planned for several weeks ahead. A Sunday School concert was often lots of fun—especially the walk home afterwards with flickering gaslight from the street lamps casting a shadowy glow. Neither night lights nor bright lights were necessary to enjoyment in those—dare I say it?—those good old days.

* * *

No, I am afraid curtailment of night life will not be involved to any great extent in plans to save our precious hydro power. Instead we must have week-end shifts in industry; shut off the heaters, turn off the radio, put out the lights, save on the hotplates, stoves, heaters and ironing—save in every way possible just so long as it does not interfere with anyone's pleasure. And while the housewife feels almost a criminal if she should dare to have a second piece of toast she knows that in the towns and cities night life goes on much as usual, with maybe a light dimmed here and there as a special concession to hydro conservation.

* * *

Now I have laid myself wide open to be labelled as an old crank, but isn't there some method in my madness, or at least some reason for it, when the need to save power is impressed upon us by radio and press and yet from towns and cities there is all kinds of evidence that hydro is being used in so many ways exclusively for pleasure?

And now here's a laugh against myself. I had the kettle on to make a cup of tea. A few minutes ago, thinking the water should be boiling, I went out to the kitchen. The kettle was on all right but I had forgotten to turn on the heat. Now who dares to say that I don't practice what I preach! Wasn't I saving the hydro?

Beginning Soon

Don't Miss A Word Of It

Great New Serial

The Sylvester Diamond

By

Blanche Roberts

The thrills start in the very first paragraph — with a pretty young redhead lifting the famous Sylvester diamond from a woman's handbag in a Los Angeles department store—and continues right to the exciting and unexpected finish. Look for the opening installment next week—it's a tale you must not miss.

Answer to Last Week's Puzzle

C	A	B		S	C	A	D		M	A	I	L
A	D	O		H	O	M	E		A	N	N	E
P	E	N	T	A	G	O	N		D	I	E	T
E	N	D	E	D		S	I	D	E	S		
		R	E	P		M	Y		E	V	A	
R	E	C	E	D	E	S		E	N	T	E	R
A	L	I	T		T	U	B		I	T	E	M
M	U	T	E	S		M	A	S	T	E	R	Y
A	L	I		A	M		T	A	R			
		Z	O	N	E	S		L	I	A	N	E
A	S	E	A		D	E	D	U	C	T	E	D
L	E	N	S		E	M	I	T		O	N	E
L	E	S	T		S	I	N	E		M	E	N

CROSSWORD PUZZLE

ACROSS

1. Surround
4. Sun-dried brick
9. Touch lightly
12. Exist
13. Floral part
14. High priest
15. Swell
17. Covered with a hard surface
19. Variety
20. Fly alone
21. Armadillo
23. Alienate
27. Theater boxes
29. Makes lace
30. French article
31. Female sheep
32. Before (naut.)
34. Sun
35. Concerning
36. Bow of a boat
37. Golf stroke
39. Parts worked with the feet
42. Hebrew measure
43. Sour
44. Assist
46. Eucharistic plate
48. Drain
51. Be indebted
52. Shirk
54. Went quickly
55. Haunt
56. Meaning
57. Unhappy

DOWN

1. Possessed
2. Silkworm
3. Communication
4. The maples
5. Italian poet
6. Aged
7. Near
8. Shipped out of the country
9. English county
10. Liquor
11. Invite
16. Lacerated
18. Woe is me
20. Celestial body
21. Vigilant
22. Force
24. American author
25. Hand covering
26. Fisher for lampreys
28. Small fish
33. Crease
34. Smirks
36. Step
38. Biscuit
40. Devoured
41. Casts off
45. Fencing sword
46. Fill out
47. Reverential fear
48. Israelite tribe
49. Pagoda
50. Close
53. Norse god

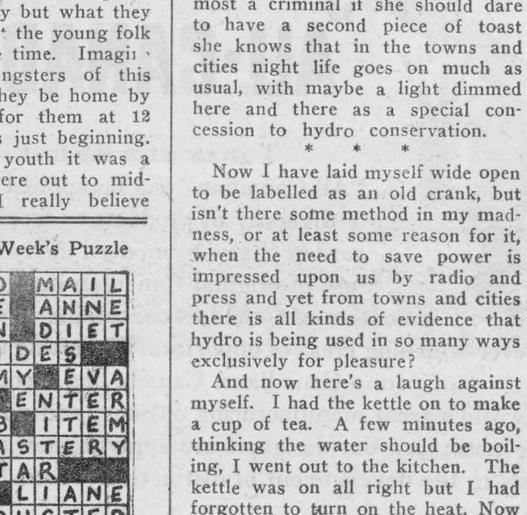

Answer to This Puzzle Will Appear Next Week

TABLE TALKS

by Jane Andrews.

Whether preserved, fresh or cooked, apples are a most valuable addition to the family diet. Although they contain some of the necessary minerals, their greatest merit is found in the fibre content which aids normal elimination and in the alkaline ash they yield when digested. This ash helps neutralize the acid effects of food such as eggs, meats, cereals and fats.



If they are in good condition to start with apples may be kept in the natural state for several months. They should be mature but still hard and stored in a cool, slightly moist place. Most cellars are ideal for this purpose. The fruit should be individually wrapped in tissue paper or newspaper before storing.

Now here are some apple recipes I'm sure you'll enjoy; but first **—don't forget that an apple for dessert in school-children's lunches is just about the most effective tooth cleanser and breath sweetener you can include.**

Apple-Carrot Conserve

Two cups apples, 2 cups carrots, 1 lemon, ½ cup water, 2⅔ cups sugar, ½ teaspoon salt.

Peel, core and chop apples. Grate or grind carrots. Slice or grind lemon. Add water, sugar, and salt. Cook all together until the fruit is transparent and has a clear, thick syrup. It takes about 45 minutes to an hour. Pour into hot, clean jars, and seal.

Apple-Tomato Conserve

Two cups apples, 2 cups tomatoes, 1 lemon, 2⅔ cups sugar, ½ teaspoon salt, ½ cup broken nuts.

Peel core and chop apples. Peel and chop ripe tomatoes. Grate rind of lemon and remove juice. Cook apples and tomatoes until tender. Then add sugar, lemon juice, and rind. Cook until fruit is clear. Add nuts if desired. Pour into hot, clean jars and seal.

Apple-Pickles

One pound apples, ⅔ pound sugar, ⅔ cup vinegar, 1 cup water, 1 cinnamon stick, 1 tablespoon cloves, 3 slices lemon.

Peel and core apples, and cut in quarters and halves. Mix sugar, water, and vinegar. Tie spices in bag and place in mixture. Boil five minutes; add apples and lemon slices. Cook slowly until apples are clear and tender. Remove spice bag and pour pickles into hot, clean jars, and seal.

Apple Chutney

One guart tart apples, 2 medium onions, 2 red peppers, 1 cup raisins, ½ cup vinegar, 1 cup water, 1 cup sugar, 1 tablespoon mustard seed, 1 teaspoon celery seed, ¼ teaspoon paprika, ¼ teaspoon salt.

Peel, core, and chop apples; chop onions and pepper. Combine ingredients. Cook rapidly until apples are tender and the mixture is thick and clear (about 30 minutes). It may be necessary to add more water if the apples are not juicy. Pour into hot, clean, jars. Seal and process in water bath five minutes.

Apple-Orange Marmalade

Three large tart apples, 6 oranges, sugar and water, 3 lemons.

Peel, core, and chop apples. Grind oranges or chop finely. Combine fruits and cook slowly in 2 quarts of water for 30 minutes. Measure fruit and water. Add 1 cup sugar for each cup fruit and juice. Cook until thick. Then pour into hot, clean jars, and seal.

Apple Butter

Use cooking apples. Wash well, and cut into small pieces. Add 1 cup boiling water to each gallon chopped apples. Cover kettle and cook about 20 minutes. Press through sieve to remove cores and pealings. Add 1 pound sugar (brown sugar is very good), ½ teaspoon cloves, ½ teaspoon allspice, and 1 teaspoon cinnamon to each gallon of sieved apples. Cook slowly for one hour. Then add ½ cup lemon juice and cook five minutes more. Pour while hot into hot, clean jars, and seal.



Easiest thing in the world to sew! ONE piece, plus a flounce or ruffle to flirt with the hem of your skirt. Result—a perfect slip for both looks and fit!

Pattern 4892, sizes 12, 14, 16, 18, 20; 40. Size 16 takes 3 yds. 39-in. Transfer included.

This pattern, easy to use, simple to sew, is tested for fit. Has complete illustrated instructions.

Send **TWENTY-FIVE CENTS** (25c) in coins (stamps cannot be accepted) for this pattern to Box 1, 123-18th Street, New Toronto. Print plainly **SIZE, NAME, ADDRESS, STYLE NUMBER.**

Where He Failed

There was a young man from Australia
Who painted himself like a dahlia
The colors were bright,
And the size was just right
But the smell was a definite fahlia.



The SUNDAY SCHOOL LESSON

By Rev. R. Barclay Warren

Biography in the Bible

Genesis 11:31 to 12: 5; 17: 1-8. Golden Text—In all thy ways acknowledge him and he shall direct thy paths. —**Proverbs 3:6.**

In every nation there have been individuals who helped to shape the course of history. To know the story of these persons is to know the biography of the nation.

The choosing of Abram to illustrate biography in the Bible is a happy one. Few names in history are respected by so many. He was the father and founder of the Jewish nation. Mohammedans acclaim him because he was the father of Ishmael from which the tribes of Arabs are decended. To Christians he is the "father of the faithful."

Bible biographies are frank. There is no attempt to cover faults. Abram's reference to his wife Sara as his sister, —even though she was his half-sister,—was an attempt to deceive. This was one instance of his lack of faith. However in other acts Abram showed great faith. In response to God's call he left Ur of the Chaldees, journeying to Canaan, now called Palestine. This land was promised to Abram and his seed for an everlasting possession. But greater than this was the promise, "Thou shalt be a blessing—and in thee shall all the families of the earth be blessed." This is being fulfilled through Jesus Christ, who is a descendant of Abram according to the flesh.

Abraham was called to be perfect. It was a perfection according to God's standard and not man's. It was not a perfection of mind but of motive. It is similar to Jesus' statement "Blessed are the pure in heart, for they shall see God."



Headache? For *fast* relief get INSTANTINE. For *sure* relief get INSTANTINE. For *prolonged* relief get INSTANTINE!

Yes, more people every day are finding that INSTANTINE is the *one thing* to take to stop a headache FAST! For INSTANTINE contains three proven medical ingredients that bring relief almost at once. And the relief lasts!

For fast pain relief get INSTANTINE today!

Instantine

12 TABLETS FOR 25¢



"I'll raise with a package of super-delic Post's Grape-Nuts Flakes"

"OK, pal. That's a blue chip if I ever saw one—speaking deliciously, of course."

"And these malty-rich, honey-golden Post's Grape-Nuts Flakes are a whole stack of good nourishment."

"A spadeful of carbohydrates for energy."

"And minerals for muscle and growth and rich blood."

"Using two grains instead of one in making Post's Grape-Nuts Flakes is a pair that really pays off—in double breakfast enjoyment and rosy-cheek nourishment."

"Fellahs—I think I'll pop over to the grocer's right now and buy up enough Post's Grape-Nuts Flakes for a full house."