THE CHESTERVILLE
RECORD

Vol. 93, No. 30 | Wednesday, March 16, 1988 | Chesterville, Ontario. | Single Copies 45¢

Inside



Shamrock surprise 2

Newsbriefs

The gift of life

EMBRUN — The Optimist Club of Embrun is again organizing a blood donor clinic and its objective is 150 donors. The clinic will be held from 2 to 8 p.m. March 29 at Embrun High School. For more information, contact Jean or Carol Dignard at 443-2254 or 443-3738.

Ducks Unlimited

DIXON'S CORNERS — The second annual banquet of the Dundas chapter of Ducks Unlimited Canada be held here June 3. The organization itself, which lobbies to preserve North America's waterfowl by conserving wetlands, celebrates its 50th anniversary this year.

Tickets to the county banquet are $60 per couple. For further information, contact Mike Paradis at 543-3522.

Grizzles visit

WINCHESTER — Grizzles on the Lake will float into the Winchester library Friday at 2 p.m. The puppet show featuring the Grizzle family, described as "a well-meaning, fun-loving family of dragons who set up shop on a pristine lake", is directed at children in grades 1 to 6. It was developed under the sponsorship of the Canada-Ontario Agreement on Great Lakes Water Quality to help children become aware of the importance of water quality to the environment.

Taxing aid

KEMPTVILLE — Confused about filing your 1987 income tax return? The Ontario Ministry of Agriculture and Food wants to help. On March 28, it's sponsoring a seminar at Kemptville College of Agricultural Technology on changes that will affect agricultural tax filers. The seminar will also review the Ontario Farm Start Program and changes resulting from the white paper on tax reform. On the agenda are personal tax rate reduction, taxation of capital gains, the conversion of personal exemptions to credits, automobile expenses, office and in-home expenses and eligible capital property.

A second seminar will be held March 29 at Maxville and District Sports Complex. Registration begins at 9:30 a.m.

Tilling info

KEMPTVILLE — The Land Stewardship Program has alerted farmers to the benefits of conservation tillage and they have the opportunity to learn more at a soil conservation workshop March 30. On the agenda for the day-long workshop are the economics of conservation tillage, soil modifications and the use of fertilizers, chemicals and machinery in conservation tillage.

There's no fee for the seminar, which begins at 9:30 a.m. at Purvis Hall, Kemptville College of Agricultural Technology.

More soil testing urged to size Ault Island plan

Greg Kielec
Record Staff

OSNABRUCK CENTRE — The Eastern Ontario Health Unit and an independent firm hired by Osnabruck Township, have recommended additional soil tests be done for a proposed island development near Ingleside.

The health unit and Ottawa consulting firm Golder Associates have expressed concern over the quality and amount of topsoil on the 63.7-acre island to be developed by Bill Buchanan of Nepean.

If their concerns are founded it will mean the developer may have to reduce the size of the 83-lot development for Ault Island, six kilometres west of Ingleside.

But Buchanan said Tuesday enough studies have been done already and that the Ault Island issue is turning into a case of "overkill".

The issue has been dragging on for too long now and he just wants to get on with the development, he said.

Golder Associates Ltd., in its review of soil and water reports done for Buchanan in 1985 and 1987, recommended new soil percolation tests be conducted after the completion of surface grading and drainage of the site has been completed.

It has also recommended that, because of the lack of topsoil or "suitable soil" on areas of the island, Buchanan add more fill to some of the lots in the subdivision.

The permeability -- determined by percolation tests -- and the amount of top soil is considered by the health unit to determine the size of lots and how much fill is needed to prevent seepage of their septic systems into ground water.

If additional infilling is needed, it could mean that the proposed lots -- which range from one-half to three-quarters of an acre -- may have to be enlarged.

The expansion of lots could mean a reduction in the total number of lots planned for the subdivison.

Bart Whitton, Osnabruck township water and sewer superintendent, said Tuesday it's conceivable the number of lots would be reduced if infilling is done.

Township officials and island residents have repeatedly expressed concern that the development would be too dense for the tiny island.

But, Whitton added: "It wouldn't be a vast reduction and it wouldn't be a reduction over the whole thing (subdivision)."

Some of the lots have been enlarged because of poor soil conditions, he said. The lots vary from the minimum 22,000 square feet to one that's 39,000 square feet, Whitton said.

Golder Associates' recommendations echo those made by the Eastern Ontario Health Unit in a November, 1985 study.

The health unit dug 15 test pits on the island and also did four soil percolation tests to determine the permeability of the soil.

The consulting firm of Water and Earth Sciences Associates Ltd., hired by Buchanan, dug 23 test pits during its 1985 study.

"However, no grain size distribution data were included in that report or the subsequent 1987 report, making it difficult to assess the nature of the soils," Golder and Associates state.

"It is also apparent that no percolation tests were carried out by Water and Earth Sciences Associates, Ltd."

Reached at his Ottawa office Tuesday, Buchanan said he had not yet looked at the Golder report and didn't know whether additional tests would be required.

There have already been enough studies done, he said, adding he was "a little put out" that council had his study reviewed.

He's growing tired of the three-year-debate over the development and wants to get the controversy overwith.

"We're getting this thing all blown out of proportion. We've already bent over backwards for the health unit. There's such a thing as overkill."

It's time he got a break from island residents, township officials and the media, he said.

"We've always been made out to be the bad guys from day one," he said. "All we're saying is we want a little co-operation."

Township planning board met with Buchanan Monday night to discuss a number of concerns it has with the proposed development.

The board is to send a letter to Buchanan stating its concerns after its meeting next week.

Board members maintain Buchanan hasn't fulfilled a number of conditions set out by the OMB last year for him.

The developer hasn't obtained a secondary access route into the village, nor has he drilled an additional two test wells required by the OMB. Buchanan also hasn't provided an adequate hydrogeological study, site grading plan and drainage plan, township officials maintain.

Buchanan said he won't make any changes to his draft subdivision plan until he receives comments from McNeely Engineering Ltd., Ottawa, which is reviewing the plan for the township.

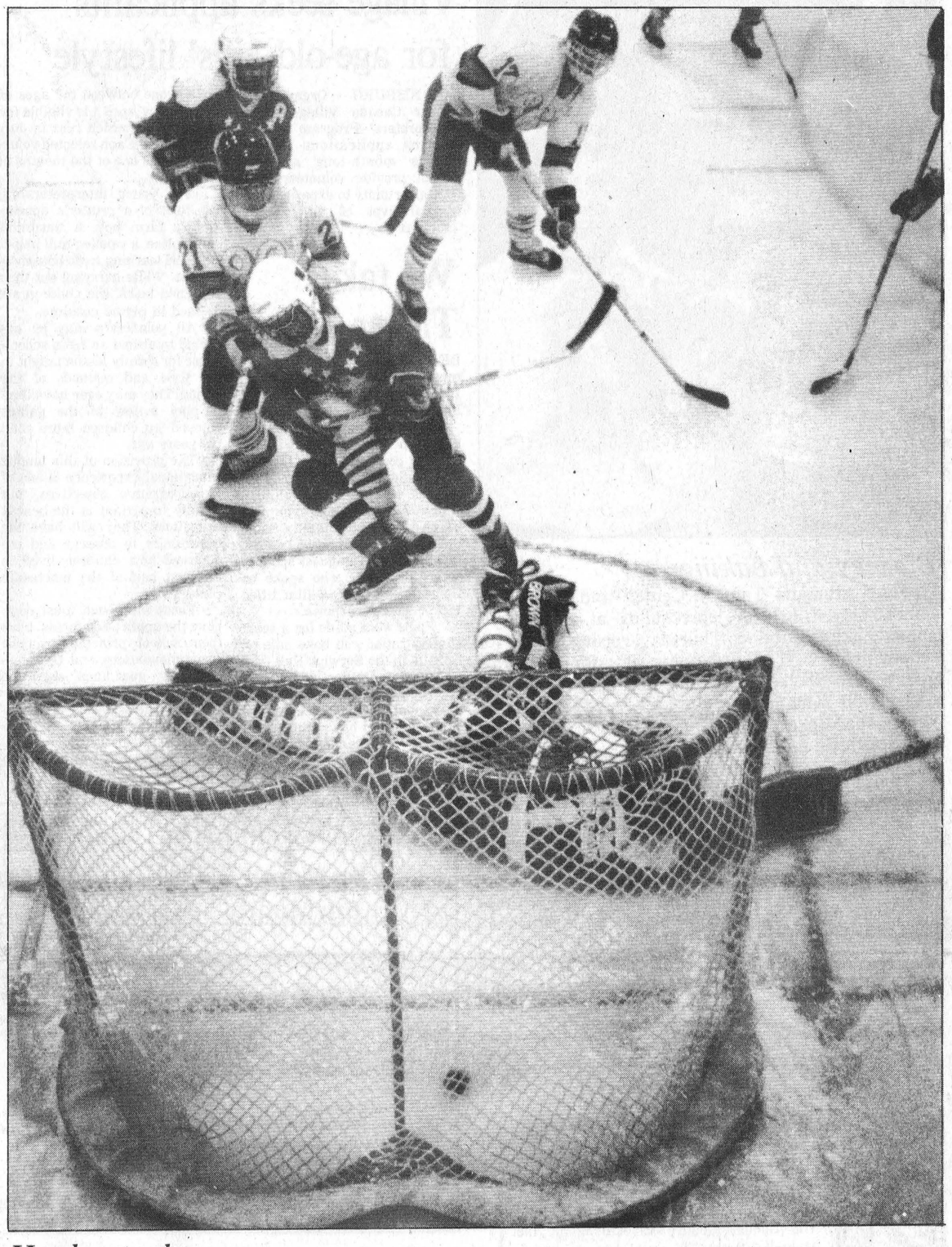

He shoots, he scores

Greg Mesich (white jersey, number 17) puts the puck over the sprawled Patrice Racine for one of his two goals in the fourth game of EOJCHL semi-final series between North Stormont 86s and the Casselman-Cambridge Stars. The 86s won the game in an overtime controversial goal by Tim Ouderkirk to tie the best-of-seven series at two. Story on page 13. Record Photo - Tancorre

Trial moved to Toronto

Greg Kielec
Record Staff

CORNWALL — A Chesterville man charged in the downing of a $4 million communication tower near Williamsburg last summer is to appear in assignment court in Toronto next month to set a trial date.

James Henry Wise of Chesterville, 44, pleaded not guilty in November to the charge of mischief stemming from the downing of the communication tower Aug. 15, last year.

He was committed to trial in Morrisburg Provincial Court last month after a two-and-a-half day preliminary hearing. A publication ban has been placed on evidence presented at the hearing.

Wise requested the change of venue when he appeared in district court here last week.

Grant Dunn, a lawyer with the Ottawa firm of Scott and Aylen handling the case, would not say why a change of venue was requested, but added the reason is "kind of obvious". The firm had been hinting a change of venue may be requested because of the publicity surrounding the case since it first came to court last November.

The trial could take place anytime after Wise's April 8 assignment court date. The trail will be held in district court somewhere in the Toronto judicial district, Dunn said.

Wise has elected to be tried by judge and jury.

The seven-antenna, Bell communication tower near Williamsburg, was toppled Aug. 15 when five of its supporting guy wires were cut with an acetylene torch.

Waste study response period extended

Wayne Riley
Record Staff

MOREWOOD — Reacting to criticism that they have been using outdated information, consultants preparing a regional joint waste management study have agreed to give the public another month to talk about the study's preliminary finds on 24 target sites.

A steering committee representing the 13 participating municipalities in Grenville and Dundas agreed Wednesday to have the consultants extend stage 2A of the $170,000 study until mid-April.

The extension will allow farmers with tiled-drained Class 3 and 4 land not noted by the consultants to join a list of areas the committee hopes to avoid when a landfill site is chosen.

Consultants A.J. Graham and Associates had been under fire for using five-year-old drainage information that didn't include privately tiled and recently tiled land.

Areas already excluded from consideration include Class 1 and 2 land, conservation areas, wetlands, gravel pits, flood plains and aquifers.

The committee also plans to use the extension to explain the study process to concerned groups in "plain English", said committee vice-chairman Claude Cousineau.

"I don't think people have the necessary terms of reference used by the consultants and the committee," said Cousineau. "Basically there have been a lot of concerns that weren't answered."

Although public meetings on the area's landfill problems began in 1985, Cousineau said public reaction including a Morewood meeting that drew 150 people last month, has only been recent.

"It's the backyard syndrome," said Cousineau. "Until it's there, nobody's interested."

While the public wasn't expected to become heavily involved in the study until Stage 2B -- when more areas will be excluded based on environmental criteria -- Cousineau said Winchester Township decided to get the community involved early because of the high number of target sites in the township.

"There's a lot of legitimate concern out there," he said. "We got input and that's what we wanted."

Churches reject report approving gays' ordination

Diane Johnston
Record Staff

CHESTERVILLE — Local church members are rejecting a United Church report recommending that homosexuality not stand in the way of ordination.

Trinity United in Chesterville and Morewood United officials are meeting next week to decide whether they'll join some 25 churches in Ottawa, who have threatened to redirect funds from the church's head office to a world relief fund if the task force recommendations are accepted at a general council meeting this summer.

The churches' minister, Rev. Roy Harwood, estimated loss of the congregations' givings would cost the denomination's head office $20,000 annually. And once the decision is made to withdraw funds, he said it would be difficult to switch it back.

He described the congregations' reaction to the report as "total rejection".

"I think it's a tragic thing when the church has no more standards," he said from his study Monday afternoon.

He looks to nature and the Bible when he says that homosexuality is unnatural. He was critical of the report's authors: "They have no biblical basis whatsoever. They've rejected clear scripture writings that oppose it."

"(The report) totally rejects biblical authority and it turns it over to psychology and sociology...The church doesn't build its theology on psychologists."

He said the task force, which has been studying the issue since 1984, has incorrectly equated a moral issue with one of justice, such as women's rights and the ordination of women.

"All moral issues are not justice issues and all justice issues are not moral issues. There is such a thing as a moral issue that has nothing to do with justice or injustice and many people think this is one of them."

A financial crisis is only one of the consequences Harwood predicts would follow approval of the report. He said there could also be legal challenges to the right of committees in the church's head office to represent congregations, as well as challenges to the United Church of Canada's ownership of individual church property.

Rev. Phil Gaudine, who ministers to a two-point charge in Avonmore and Finch, said his immediate reaction when he heard of the Ottawa ministers' threat was "to go along with them."

"But the problem is, when we withheld it, you take from a number of other things as well."

"The unfortunate thing is, money seems to talk. The national church is not listening or seems to be assuming that people everywhere, generally speaking, tend to go along with them. This is not the case at all."

If the report is adopted as United Church policy when delegates from across the country meet in British Columbia, "I would feel very hurt."

He said the current debate will probably alienate some gay members of the United Church.

While he says there's a place for homosexual Christians in the church, "I think there's a big difference between being part of a fellowship and being a leader. I wouldn't want to deny anyone the right to be a member of the church...but to be an actual leader is something else altogether."

He himself wouldn't want his son or daughter to seek spiritual guidance from a professed homosexual in the church.

But time itself may resolve the issue. "Who knows what would happen in a hundred years;" he asked.

He recalls one instance in the 1950s when a congregation was considering hiring a divorcee as minister.

(Page 2, General Council)

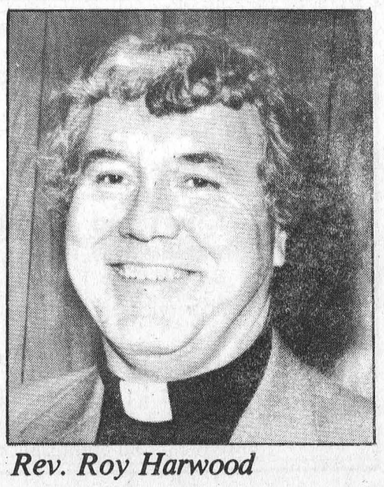

Rev. Roy Harwood

General Council to consider report

From page 1

Churches reject report

"There was a good deal of discussion as to whether they would accept her. It was the first time they had a woman, it was the first time they had a divorcee. It looked to some as if the world was coming to an end."

Unlike the churches in Avonmore, Finch, Chesterville and Morewood, the United Church congregations in Winchester and Winchester Springs have not yet studied the report.

"There are people saying they're confused. They don't know what to think at this point," said Rev. Laurie McKnight-Walker, half of a team ministry serving the two-point charge.

On April, Daphne Craig, a member of the task force and the president of the church's Montreal-Ottawa conference, will discuss the study and its recommendations with the congregations. On April 11, the charge's council will meet to decide whether it will send a petition to general council on the issue.

McKnight-Walker and Gaudine doubt the recommendation will pass at general council.

But Harwood isn't as certain. "If there is no concerted effort to overthrow this, General Council will manipulate this through, no mater what."

He believes the gay community has pressured the church into the issue.

"I think it's very important that they try to break into the United Church or any church. Because if the church says yes...then they've got a stamp of approval that they can hold up to anybody."



Blarney and baking

Grade 5 students Tammy Centen and John Van Lanen played helpful leprechauns at St. Mary's annual bake sale and tea Thursday, raising money for school projects. Lucky winners of door and draw prizes were Sheila Casselman and Brian Kilby of Chesterville, Chantal Berube and Steve Graham of Kemptville, Jo-Anne McCrea of South Mountain, Beatrice Carbino and Cora Droppo.

Record Photo - Johnston

Village seeks applicants for age-old kids' lifestyle

MORRISBURG — Organizers of Upper Canada Village Young Interpreters' Program are accepting applications for this year's month-long sessions, which provide volunteers with the opportunity to experience the typical lives of 19th century children.

Anyone between the ages of 10 and 15 by April 1 is eligible for the program which runs in July and August. Each selected volunteer spends one of the months at the village.

The young interpreters fill the foles of a printer's apprentice, a farm boy, a tinsmith's apprentice, a woollen mill helper or a girl learning to do household chores. While carrying out their assigned tasks, the children are dressed in period costume.

All volunteers may be expected to attend an 1860s schoolhouse for a daily lesson taught in the style and methods of the period. They may even have time to play a few of the games enjoyed by children more than 100 years ago.

The provision of this unique educational experience is one of the program's objectives, but equally important is the benefit to visitors. They will have the opportunity to observe and understand how children lived in the first half of the nineteenth century.

Those interested must complete the application forms, have their school principals submit recommendations and their parents or guardians sign the identification certificates.

Application forms are available at the village's Administration Office. Further information can be obtained by calling 543-2911.

WI takes Ticker Test

BERWICK — The monthly meeting of the Berwick Women's Institute was held at the home of Mary Luykx.

The president, Jessie Ouderkirk opened the meeting with the opening code and Mary Stewart Collect. Seven members and four visitors answered the roll call which was one thing you feel which lasts in the family home today. Most of the answers were togetherness. The guest speaker was Alen Lister who spoke on Heart and Stroke. A film titled Ticker Test was shown.

Plans were made for a scarf demonstration and bake sale on April 16 in the Berwick Hall, and a Craft Sale October 15 and 16.

The next meeting in April is the annual meeting and plans are being made to have dinner out. The president thanked Mr. Lister for coming and presented him with a gift.



Lions' pride

The P.A. system may have conked out but the technical difficulties didn't diminish the pride of Finch's young skaters as they wrapped up 15 weeks of skating instruction Wednesday night. About 80 children from Finch and district attended the weekly Wednesday night lessons. About a third of the course's cost (between $1,000 and $1,200 annually) is picked up by the Finch and District Lions Club.

Record Photo - Johnston

Curtain preparing to rise at tent theatre

MORRISBURG — The stage is set for a full summer of theatre at Upper Canada Playhouse.

And capitalizing on the success of last year's children's play, The Lion, The Witch and The Wardrobe, playhouse directors have added a three-day children's festival. Ottawa's Rag and Bone Puppet Theatre and a musical performer will provide some of the entertainment during the Aug. 7-9 festival.

The fifth season opens June 25 with My Darling Judith, the newest comedy by Canadian playwright Norm Foster.

Lucien, the one-man show written and performed by Marshall Button, returns June 26.

Bordertown Cafe opens June 16. In a press release, the play by Kelly Rebar is described as "one of the most captivating plays of this decade.

"Set in a roadside diner very near the Canadian-American border, the story features the struggle of a young man torn between adolescence and adulthood. In the days of Free Trade and Shamrock Summits, Jimmy's identity struggle provides for both an entertaining drama and a platform for our national consciousness."

The final production, The 401 Show, begins its run Aug. 11. Written by Button with music by Susan Wesson, the musical revue was inspired "by the most boring highway this side of Saskatchewan, a highway with more than enough characters depending on it for their livelihood.

We are seeking family homes to become part of a special program for mentally handicapped adults. These individuals are in need of a family-living environment, specialized care, and training. Support and guidance are provided by a professional staff, as well as monthly financial compensation.

Family Home Program

For more information contact the SD&G Developmental Services Centre at 937-3072.

THANK YOU

Morewood Industries

The Dundas County Assocation for the Mentally Retarded would like to thank Morewood Industries for their generous donations of building supplies for the Seaway Enterprises Building. Your community spirit is very much appreciated.

THANK YOU...

We the carnival committee would like to thank all who helped organize, participate and to those who attended the Crysler Winter Carnival.

Without your support, the carnival would not have been the great success it was.

We hope we can keep up the good work in the years to come!

CRYSLER CARNIVAL COMMITTEE

Taylor & Taylor

Chartered Accountants

P.O. Box 1059, Prescott, Ontario, K0E 1T0
613-925-5092

Providing services in:
Audit — Tax
Bookkeeping — Financial Planning
Accounting — Consulting
to businesses, farms, individuals and non-profit organizations

LONG SAULT PARKWAY LODGE SENIOR CITIZEN'S HOME

1st Month — 50% OFF Regular Room Rate
6th Month — ABSOLUTELY FREE!!

Regular Rates (No Contract Required)
Private . . . $925.00 to $990.00 Monthly; Semi-Private . . . $795.00 to $840.00 monthly
Ward (4 Beds) . . . $23.50 per day

VACATE AT ANY TIME: REFUNDS CHEERFULLY GIVEN

We know you will like it if you give us a try. Come and Join our Family. We are proud of our quality service. R.H.C.A.'s are here to assist you while a doctor visits weekly. All rooms are large, bright, modern and comfortable.

Some features are:
Nutritious Meals, Diets, Snacks
Beverages at any time
Meals In Room on Request
Walkers/Wheelchairs Supplied
Free Transportation By Arrangement
Government Assistance If Qualified
Cable T.V.
Telephone Jacks
Laundry
Hairdresser
Toiletries Supplied
No Hidden Extras

Long Sault Parkway Lodge
Long Sault, Ontario

Call Betty or Mike at 534-2307 for Appointment
This Offer Will Terminate Without Notice.

NEW PRICING CHECK WITH US!

Nobody Knows Your GM Exhaust System Better Than Your GM Dealer

GM TARGET EXHAUST mufflers and exhaust system accessories are your assurance of reliable, quality parts for your GM vehicle. So when it comes time to replace your muffler or other exhaust system parts, insist on GM TARGET EXHAUST parts.

And because nobody knows your GM vehicle better than we do, you can always count on top level, professional service from our GM TARGET EXHAUST specialists.

GM TARGET EXHAUST

The Muffler is guaranteed to the original purchaser for as long as the original purchaser owns the vehicle on which it is installed. We Guarantee replacement of the Muffler against defective workmanship, leaking, rust out, and corrosion. Should the Muffler need replacement, through no fault of the user, it will be replaced upon presentation of the original invoice signed by the customer. Valid at any dealership offering the GM Target Exhaust Line, provided the muffler is installed on the car by one of our specialists. There is an installation charge on replacement.

CHEVROLET OLDSMOBILE GM

UPPER CANADA MOTOR SALES LTD.
Highways 2 & 31
MORRISBURG 543-2925

CHEVROLET OLDSMOBILE GM

GUARANTEE

NOTE: This guarantee covers only the Muffler and excludes all other parts.

CONSEIL D'EDUCATION DES COMTES DE
STORMONT DUNDAS AND GLENGARRY
COUNTY BOARD OF EDUCATION
902 SECOND STREET WEST OUEST, 2e RUE, CORNWALL, ONT. K6H 5S6
613-933-6990

REGISTRATION OF BEGINNERS

Parents of children eligible to attend Junior Kindergarten, Senior Kindergarten and Grade 1 for September 8, 1988 are requested to contact the school between **Monday, March 21 and Friday, March 25** in order to arrange an appointment for registration.

CHILDREN ARE REQUIRED TO BE FOUR YEARS OF AGE ON OR BEFORE DECEMBER 31, 1988 FOR ADMISSION TO JUNIOR KINDERGARTEN.

CHILDREN ARE REQURED TO BE FIVE YEARS OF AGE ON OR BEFORE DECEMBER 31, 1988 FOR ADMISSION TO SENIOR KINDERGARTEN.

CHILDREN ARE REQUIRED TO BE SIX YEARS OF AGE ON OR BEFORE DECEMBER 31, 1988 FOR ADMISSION TO GRADE 1.

PLEASE NOTE

For registration in Senior Kindergarten, parents may opt for a full-day everyday program (one-half English and one-half French) or a regular English program (one-half day only).

SCHOOLS

Chesterville Public School
Principal: William MacMillan
Tel: 448-2224

Dixon's Corners Public School
Principal: Gerald Morell
Tel: 652-4922

Eamer's Corners Public School
Principal: Susan Marcino
Tel: 933-0644

East Front Public School
Principal: Sandra Deschamps
Tel: 932-5318

Elma Public School
Principal: Donald Russell
Tel: 448-3334

Gladstone Public School
Principal: Ivan St. John
Tel: 932-5650

Inkerman Public School
Principal: Thomas Savary
Tel: 989-5739

Iroquois Public School
Principal: Brooke Leightizer
Tel: 652-4580

Laggan Public School
Principal: Kent MacSweyn
Tel: 525-3112

Lancaster Township Public School
Principal: Mr. Huntly McDonell
Tel: 347-2648

Long Sault Public School
Principal: Harry Jarrett
Tel: 534-2415

Martintown Public School
Principal: Pat Fitzharris
Tel: 528-4423

Memorial Park Public School
Principal: David Groat
Tel: 932-5084

Morewood Public School
Principal: Ted Brydges
Tel: 448-2622

Morrisburg Public School
Principal: Richard Turner
Tel: 543-3166

Nationview Public School
Principal: George Hollingdrake
Tel: 989-2600

Newington Public School
Principal: Alan Bain
Tel: 346-5941

Rothwell-Osnabruck School
Principal: Doug Murray
Tel: 537-2474

Roxmore Public School
Principal: Tom Green
Tel: 346-5502

Vincent Massey Public School
Principal: John Irvine
Tel: 932-5673

Viscount Alexander Public School
Principal: Grant Edwards
Tel: 932-4131

Williamstown Public School
Principal: Brian Loucks
Tel: 347-3461

Winchester Public School
Principal: James Shaw
Tel: 774-2607

Maxville Junior Public School
Principal: Robert Wilkes
Tel: 527-2195

SEEKING EXCELLENCE THROUGH EDUCATION — L'ÉDUCATION, LA VOIE DE L'EXCELLENCE

J. Gunn
Chairman
Président du conseil

T.R. Leger
Director
Le directeur de l'éducation

NFU slams joint farm check-off

Diane Johnston
Record Staff

RENFREW — The National Farmers Union has checked off a proposed automatic, refundable deduction from farm property tax rebates which would finance Ontario's general farm organizations.

Raye-Anne Briscoe, a Renfrew County dairy farmer and Ontario co-ordinator of the national organization representing 15,000 families, says the proposed check-off would jeopardize a lobby organization's accountability.

national farmers union

"It would also threaten the organization's "small 'p' " political status," she said last week.

"We're not a marketing board, we don't buy anything and we don't sell anything. Therefore it certainly means that general revenue should not be used to support that organization," she said.

The target of the NFU's criticism is a proposed check-off to fund the Ontario Federation of Agriculture and the Christian Farmers Federation of Ontario.

Under the proposal, farmers could choose to support either organization with two per cent of their rebate, from a minimum of $100 to a maximum of $250. If they wanted a refund, they would then have to apply to the organization itself.

If they selected neither organization, the money would go into a joint research fund and would be non-refundable.

Proponents of the check-off have argued farm organizations lobby on behalf of all farmers yet are supported by only some. A check-off would guarantee the organizations revenue.

"Instead of putting out fires, we'd like to start some fires," said Peter Biemond, president of the Dundas CFFO association.

Households joining the CFFO are asked to donate $300. In Dundas, the organization has about 24 member families. Memberships across the province is about 620 families.

The OFA, with a individual membership of more than 22,000 has been struggling with financial problems. Last year, the federation faced a $70,000 deficit until cutbacks put it back into the black.

But Briscoe said the economic crunch has hit all farm organizations. "There can't be a well-heeled farm organization in the country if it's worth its salt," she said.

Karel Groniger, one of the handful of remaining NFU members in Dundas, questions how much money the OFA wants. Already, he said, beef and pork marketing associations deduct so much per animal for their own organizations and then contribute to the federation. Individual beef and pork producers may also pay membership fees.

Too much financial power, he said, could allow one organization to crush others. And too much financial security could make the organization complacent, he added.

Groniger, who farms north of Iroquois, said many people distrust the federation. He pointed to its list of supporters, which last year included $20,630 from the United Co-operatives of Ontario and Gay Lea Foods.

He asked how the federation could fight a corporate sector from which it is accepting funds.

Briscoe said policy is the key to attracting members. The objective of any farm organization "is to effect policy change that our members decide they want to happen. Hopefully, the structure of those organizations allow that to happen."

She pointed to the Grenville Resolution, which has generated resentment within the OFA from many beef and pork producers, as an example of the split between the OFA's leadership and its members.

A check-off would reduce an organization's responsibility to its members, she said. If members aren't pleased with the direction of the organization, they should continue to be able to show their dissatisfaction immediately by withdrawing their support.

Biemond said the CFFO shared that concern and that was the reason it insisted the check-off be refundable.

Because the check-off would make up only a portion of the recommended CFFO membership fee, he said members would still have the lever of withdrawing their individual contributions.

Briscoe said the NFU's opposition isn't linked to "sour grapes". While the union isn't now included in the provincial proposal, she said it could probably be added later. But it's rejected similar offers when other provinces were considering general check-offs to farm organizations.

Bean prices projected to increase for '88 crop

AVONMORE — White bean producers can expect "more reasonable" prices this year, predicts a market analyst with the Ontario Bean Producers' Marketing Board.

Acreage in North American's major bean producing regions -- Ontario, Michigan, Minnesota and North Dakota -- will also be slashed by almost a third, Sheila Anderson told about 35 Stormont and Dundas bean producers here Thursday.

Ontario's 3,300 bean growers are projected to produce 1.5 million bags in 1988, down from last year's record 2.5 million. But the reduced production will mean higher prices, she said.

The success of the Ontario crop was repeated across the continent last year. A total of 10.1 million bags were grown for a worldwide market that usually consumes only about 7 million bags.

Anderson said Ontario coped well in the era of surplus. More than 2.3 million bags have been sold; 1.9 million went for export, while 356,000 were consumed domestically. The remaining 48,000 were exported as food aid.

The board has targeted its marketing energy on increasing domestic consumption.

But the task won't be easy. She said beans are perceived as "poor man's food" and something that's not fit for company, as well as being associated with gas problems.

"People don't have a good image of beans," she said.

To combat consumers' perception of beans, the board last year joined major canners in the Canadian Bean Council, which will promote the domestic use of beans through co-operative advertising.

Anderson said the board also encourages new product development. "If we come up with something new, hopefully we can increase the amount of beans we sell."

While the United Kingdom is the largest market for Canadian beans, the board is exploring new areas. Last year, it sent representatives to Greece and Italy and is now reviewing the potential market in the Soviet Union, Spain and Yugoslavia.

Anderson said the board feared free trade would threaten tariff protection, tripartite stabilization (which was only introduced last year for beans) and a two-price system.

Federal minister of agriculture John Wise has reassured the board the deal won't affect its three areas of concern.

In December, the board voluntarily did away with the two-price system in what Anderson called a "strategic" marketing move. The domestic and export prices of Canadian beans will now be the same (prior to December, the Canadian price had been one dollar higher).

Dundas waiting to cash in on land stewardship funds

Diane Johnston
Record Staff

WINCHESTER — Less than one third of the money available to Dundas farmers over the three-year Land Stewardship Program has been allocated.

Of Dundas' allocation of about $423,000, grants of $110,000 to control soil erosion and degradation problems have been approved. Applications for a further $115,000 will be reviewed later this month by the county's land stewardship committee.

Committee chairman Stan VandenBosch urged farmers attending a spring update session sponsored by the Dundas Soil and Crop Improvement Association last week to complete their applications by the end of the month.

While farmers can delay applying until next year, VandenBosch said they run the risk of being put at the bottom of the list for funding.

VandenBosch, a Chesterville cash cropper, said Dundas has received the largest allotment of funding of any county east of Toronto.

He added that Dundas' problems don't match those of other counties such as Essex where continuous row cropping has destroyed the soil quality. The program's fieldman in Dundas, Neil Williams, agreed; if soil degradation across the province was no greater a problem than what's seen in Dundas, there would be no need for the $40-million provincial program.

The bulk of the funding is set aside for incentives to individual applicants to invest in the improvement of soil structure, erosion control and conservation equipment and technology.

County committees follow a general set of guideines outlining the practices and equipment they will subsidize, and to what level.

In Dundas, vandenBosch said the committee decided to skip a two-tier payment system that would have paid different rates for crop rotation on soils exhibiting signs of degradation and erosion.

Under the program's guidelines, counties in Eastern Ontario would have paid $15 per acre for the seeding and overwintering of perennial and annual forage grasses, legumes and plowdown crops. Farmers selling the crop would have received payments of $15 and $25 per acre over the next two years while those who plowed it down or used it on the farm would have been paid $40 and $50 respectively.

VandenBosch said the committee decided to pay the lower rates regardless of the utilization of the crop to avoid having to police acreage under the program.

The committee also decided to limit its support of the leasing of conservation equipment to use on 20 acres. VandenBosch said the committee didn't want to induce farmers to invest heavily in technology that may not prove economically viable to their particular operations.

Williams said the limits had been set after the committee had received a number of "generous requests" for equipment rental.

The program is currently slated to run until 1990.

Irwin Supply (Cornwall) Ltd.
SHADOW VLX
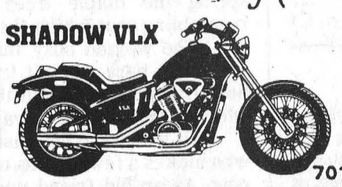
HONDA
THE REASON YOU RIDE.
• Motorcycles
• ATVs
• Power Equipment
701 ROSEMOUNT AVE.
CORNWALL 933-4600

"We're Your Best Choice"
PETTING ZOO
IN THE MALL ALL THIS WEEK
BROOKDALE MALL
Brookdale Avenue at the International Bridge in Cornwall
"COME PET THE ANIMALS"
Between 50-60 PETTING ANIMALS
• Lots of Moms and Babies • 30" Miniature Mare (one of Canada's Smallest) • Miniature Goat, 8-10" high • Bambi the Deer • Miniature Donkey • Dwarf Yak • Llamas • Goats • Kids • Sheep • Lambs • Piglets • Turkeys • Ducks • Geese • Chickens • Rabbits • Calf.....
AND MUCH MORE!


BIGGEST TRUCK EVENT EVER!
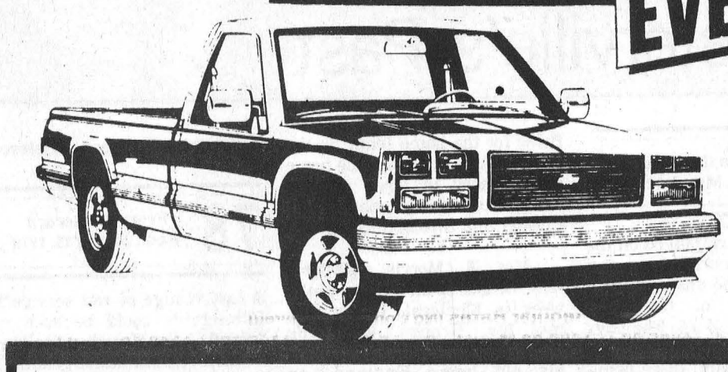
WE HAVE OVER 40 TRUCK UNITS IN STOCK!
SEE ANY OF OUR SALESMEN FOR BIG SAVINGS
JIM NOTMAN BARRY McMILLAN DARRYL McDONELL
543-2925 • 543-3680 • 933-8892

1988 CHEVY & FULL-SIZE PICKUPS
Totally Redesigned for 1988.
• NO MONTHLY PAYMENTS
• GM PAYS THE INTEREST
FOR 90 DAYS†
OFFER ENDS MARCH 31, 1988
CHECK OUT FULL-SIZE CHEVY VALUE LEADER PICKUPS.
$12,897*
• rear step bumper • gauge package • front stabilizer bar • intermittent wipers • AM radio • cloth bench seat • heavy duty heater • dome and reading lamps • below-eye-level dual mirrors • body side mouldings • body accent stripes • full wheel covers
• 4.3 litre, V6 electronic fuel injection engine • power rear wheel anti-lock braking system • automatic transmission • 8 ft. cargo box • P235/75R-15 all season radial tires • chrome front bumper • cargo lamp • cigarette lighter • colour keyed headliner and floor covering


1988 COMPACT CHEVY BLAZER & CHEVY COMPACT PICKUPS
NO CHARGE AIR CONDITIONING OR AUTOMATIC TRANSMISSION††
Get this cool deal on specially-equipped models.

1988 CHEVY COMPACT PICKUPS
• 2.5 litre electronic fuel injection engine
• 5 speed manual transmission with overdrive • power brakes • P195/75R-14 all season steel belted radial tires
• AM radio • heavy-duty battery
• 454 kg (1000 lb.) payload
$8,738*
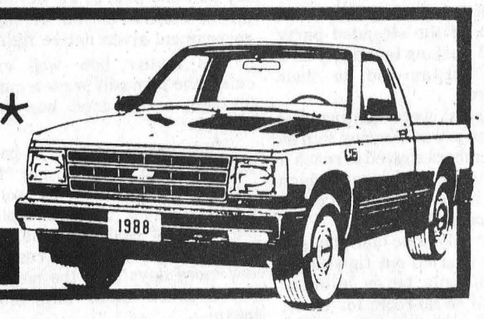
CANADA'S #1 BEST SELLING FAMILY OF TRUCKS!**
UPPER CANADA MOTOR SALES LTD.
Highways 2 & 31
CHEVROLET Oldsmobile
MORRISBURG 543-2925

THE CHESTERVILLE
Record Editorial / Opinion

Sending a signal

Sometimes the line between church and secular society becomes blurred.

The United Church of Canada is embroiled in an emotional debate over a task force report recommending that sexual orientation not stand in the way of ordination. It's a question that won't be settled until this summer, when the report is submitted to the church's biennial general council.

The United Church's struggle with the issue has moved to centre stage. But the church's involvement is only the latest move in a tug-of-war between a fearful and sometimes reactionary majority and an increasingly active minority fighting for recognition of the rights of the gay community.

The debate has become more than an internal church matter.

The United Church of Canada is the largest Protestant denomination in Canada, representing almost 900,000 members. It has pushed itself to the forefront on national and international issues.

But its own study of sexual orientation, which dates back to 1984, has been eclipsed by developments on other fronts.

Only weeks ago, British Columbia New Democrat Svend Robinson became the first federal MP to publicly announce his homosexuality. A similar declaration by Quebec journalist Laurier Lapierre quickly followed.

And last year, the Ontario legislature approved -- after scattered opposition from several MPPs including SD&G representative Noble Villeneuve -- an amendment to the Ontario Human Rights Code prohibiting discrimination on the grounds of sexual orientation.

It's a difficult subject to deal with, one that touches on beliefs that may be more instinctive than reasoned and thought out. It also challenges beliefs about who is fit to offer spiritual leadership, and what constitutes a morally responsible and caring relationship.

But the church is lagging behind the institutions it regularly criticizes for inactivity on progressive social action.

Critics of the task force report will say the church's moral standards should never bow to popular pressure. But in the past the church has proven flexible on other moral issues reflecting a changing community: the role of women and the divorced in society and the ministry, the acceptance of the unmarried who choose to be sexually active, and abortion.

The public attention now focused on the controversy within the United Church is evidence that the church continues to play an important role in the shaping of social standards.

This summer, the church can choose to recognize as legitimate the aspirations of a minority struggling for a acceptance in society. Or, the church could opt to deny that minority full participation in the life of the church, an accordance of second class status that could then be regarded as appropriate by other segments of society.

Its decision this summer will have an impact far beyond the church pews.

— Diane Johnston —



Chesterville's Past

08 From the Record Thurs., March 12, 1908

The hockey match played on the rink here on Thursday evening last between the team of this place an that of Inkerman, resulted in a tie of 5-5. The boys were unable to secure the line-up of the visiting team, there being only about three who reside at Inkerman, the others being strangers. The game, although rough at times, was very interesting.

Mr. Hugh Robinson, after spending a couple of months with relatives and friends in this district, returned to Moose Jaw on Monday eve last.

At the home of Mr. Liscumb, who lives near the white crossing, about two miles west of the village, eight cases of small pox, of a light form, exists, two of which are confined to their beds.

The Glengarrian, the oldest established newspaper of Glengarry county was sold at Alexandria on Tuesday, by the Toronto General Trusts company under a chattel mortgage for $2,000 held in trust by it.

We had the first storm of the season on Friday. It was not the regulation thunder shower that is associated in one's mind with a sultry summer day, negligees and white dusks, ruined water trips, or bedraggled picnic parties, but a sharp driving shower accompanied by a temperature that demanded fur coats and other warm clothing.

28 From the Record Thurs., March 15, 1928

Friday night, before a slim crowd at the local rink, Chesterville's Rideau group winners held the fast Brinston team, winners of the Benson Cup in the St. Lawrence league, scoreless for sixty minutes of a game without many highlights, by 3 to 0. The visitors let the local boys get away from them in the first four minutes of play when Chesterville scored twice, Plantz doing the trick on both occasions, the first time a nice pass from Casselman and the second on an individual rush through centre to beat the bell. From this time until within three minutes of the final whistle, the game was a ding-dong affair, up and down the ice with but little advantage to either

The junior hockeyists went to Kemptville last Thursday night and were successful in landing a victory from the juniors of that place in a fast game by a score of four to two. In the first period, Gillissie, Lynch and Olsen each landed a counter before O'Callahan for Kemptville sagged the twine for the home team. In the second, Carmichael for the home team scored in three minutes with Tate adding another for Chesterville fifteen minutes.

Mrs. A. Morris and Mrs. G.W. Brooks spent the first of the week in Montreal, where they met Mr. Brooks, who was returning home from his trip to his old home England, on Wednesday.

48 From the Record Thurs., March 18, 1948

With the thaw beginning in earnest, the old Nation is slowly loosening Winter's stranglehold and the rotten ice is up and ready to go out with the next warm rain. The season seems a little late this year. No one has reported the first robin to the Record, although the conclaves of starlings make some remarkably close imitations of the robin's call.

"Dick Fawcett Writes From Ethiopia

The Chesterville Record has just started arriving in Addis Ababa; I think we have received five this week. The one that came today told us about victorious candidates in the Chesterville General Election, also Burn Wood's big goose shoot and so on. It was quite a pleasant surprise when the first one arrived, just like a letter from home. We are enjoying our stay here in Ethiopia quite well, in spite of the fact that it is a long way from Dunbar. We have had several letters from the district around and Chesterville. I get in some flying, as I cover Ethiopia by air on inspection tours of landing strips, which in nearly all cases so far have been on the top of a mountain or up well on the side.

A meeting of the MacKay Douglas Group of St. Andrew's Presbyterian Church, Chesterville, was held at the home of Mrs. Leonard Moran on Monday evening, March 8.

68 From the Record Thurs., March 14, 1968

Over Finch, Berwick way Tuesday of this week, there was some gloom. North Stormont student team had competed with Renfrew in a "Reach for the Top" TV show. It was scheduled for appearance, but never appeared. This newspaper had words with CBC man Jeff Gordon. It seems the whole show as happily video-taped and snugly stored in the can. Even though N. Stormont lost the bout with Renfrew High, it was to be fun seeing the replay. But somebody, somewhere, discovered a slight fault in the whole procedure. The film can was full of blank tape. The electronic machine had rebelled and nothing had been registered.

78 From the Record Wed., March 15, 1978

A last vestige of rail service in Chesterville could be soon removed if the Canadian Railway Transport Commission grants CP rail's request to demolish its station here. The station has been vacant since Jan. 1, when the assistant road master here was promoted to the post of road master for CP's service area west of Belleville and last Tuesday night, village council agreed with CP's request to remove the empty building. Council passed its resolution agreeing with the demolition proposal at the request of W.R. Burroughs, CP Rail's Smiths Falls supervisor.

Chesterville volunteer fightfighters will receive $1 an hour more for attending fires this year and will be getting a yearly standby fee of $50. These increases were among several granted by council

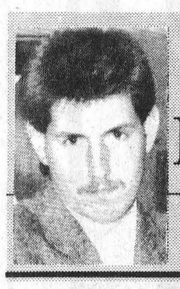

For the Record

Greg Kielec

A certain municipal council is in the midst of a major dilemma, stranded on a small, sparsely-populated island surrounded by shark-infested waters.

As of 9 p.m. Monday night, members of the stranded party were still working feverishly on a plan to put an end to their nightmare.

Tempers were getting hot and patience was wearing thin as party members strived to reach a solution to their dilemma, which they say has gone on for "far too many moons" already.

Their only hope is in that the rescue is carried out flawlessly. There will only be on attempt. There will be no room for error.

Should they pull of the harrowing escape, they all could be regarded as heroes, and be the toast of the town (or township, whatever the case may be).

Party members are clear in their aspirations to end the seemingly hopeless vigil on the near deserted island.

The party wants a well-developed plan and is not willing to settle for anything less than the best.

A plan has been offered to party members, but they have expressed a certain uneasiness with using it until more details are available.

Things are just too sketchy and there are still too many points of concern left for members to clear up, in order to make a clean escape.

In the middle of all this is a handful of natives, firmly rooted in their traditional beliefs, who say that any plan at all will be a direct contravention of their government-given native rights.

No matter how well executed, the plan will prove a curse to their native land now and forever.

But party members have watched and waited now for years, in hope that by some divine miracle, some unexplainable act of God, they may be rescued. They are in no rush. A few more days with the natives won't cause them any more harm.

They just want to be sure to make their escape good. Even if their ship sinks half way home, there's still a chance they may be rescued.

The sharks may nip a few members' toes and a mild case of hypothermia may set in. But all in all, they will have blessed with extremely good fortune.

But if their ship finally does come in, party members will have to look back over the last few years and see what they have gained.

A few more grey hairs, a few more grains of wisdom. But most of all, the knowledge to keep them from getting stranded on that same island again.

Letters

Reeve Holmes clarifies stands

To the Editor:

Let me correct the erroneous headlines which appeared in the March 9th editions of the Winchester Press "Reeve Changes Mind" and the Chesterville Record "Reeve Changes Stance" regarding the proposed Winchester Mini Mall.

May I say that I have not changed my mind whatsoever. I have always considered the proposal a good enterprise for the community as a whole, in spite of the legitmate concerns of the residents in the immediate area.

After the public meeting held on January 18th to consider the amendments to the Official Plan, and Zoning By-law, I suggested three options which Council could consider:

1. Refuse the application.
2. Adopt the necessary by-laws to approve the amendments.
3. Take no action.

My recommendations to Council at the meeting was to take no action, and let the proponent take the application to the Ontario Municipal Board, if he so wished. However, a motion was placed on the table to pass the necessary by-laws approving the amendments. I was not in favor of the motion as presented, and therefore voted against it. The motion was lost on a three to two vote, and still stands on our books as such.

The proponent and his legal counsel attended our March 7th Council meeting to determine the feelings of Council before going to a Municipal Board hearing. No motions were passed, but a consensus was taken, at which time I recomfirmed my position in support of the project.

I trust that I have proved my point and clarified my position, and have not confused the public still a little more.

Gerald Holmes,
Reeve, Winchester Township

Council agrees to address ratepayers

To the Editor:

At the meeting of rate payers on February 23rd, in Morewood, a committee was set up to ask council about the choices in, and implications of, the current waste management master plan. As well, those assembled wanted it clearly expressed that garbage from other areas was unwelcome here, whatever the study found. The committee met and prepared an oral brief, which was given at the meeting of February 29.

I am pleased to report on behalf of the ratepayer's committee that Sarsfield O'Connor of the Public Liaison Committee for the study, and the township council, have supplied us with some information, and the council has arranged to meet with us on March 21st regarding this matter. We intend to help get the information out as soon as we are fully informed, but part of our approach is to achieve better communication from both the council and those involved in the waste management study.

To address people's immediate fears: the study is still only partly completed, and none of the areas identified are actually proposed sites. The Environmental Protection Act provides for public input before the final choice is made. We do have legal rights in the matter of whose garbage we do or do not accept. The committee would like to make sure people have the fullest information, and get out to make their views known.

There is no reason to be complacent about our own or other people's garbage. We produce far too much and recycle far too little. Although many of us choose to live in this area for its natural environment, rural areas are the potential sites for urban garbage.

Arthur Carkner
Ratepayer's Committee on
Waste Management
Bill Sylvester
Frank Schoones
Dave Hanson
Ken Carruthers

The Farmer's Wife

by Wyn Thompson

March is the birthday month of Alexander Graham Bell (March 3, 1847), the Girl Scouts (march 12, 1912) and the Farmer (March 22, ?). But the day which surely gets the lion's share of celebration is not a birthday at all but the day of a death -- St. Patrick's Day, March 17.

All my growing up years I thought St. Patrick was a legendary figure like St. Nicholas, and of course, there is a lot about him which is fun and fancy, like the story that he charmed the snakes out of Ireland.

According to the tale, St. Patrick was such a great guy that the reptiles followed him right down to the sea, where it seems they suicidally toppled into the water and drowned. A highly impractical theory, of course, but as a kid I loved it.

Still do, for I can't abide snakes. Oh yes, I am aware they are a useful part of the environment and have as much right to life, liberty and pursuit of happiness as I do. But, I hate snakes.

Going through a reference book I found that Bishop Fulton Sheen, of television fame, uncovered some fascinating facts about the patron saint of Ireland.

He was born in 389 at Bannavem, which may have been in England near the Severn estuary, or in Scotland near the modern city of Dumbarton. His British name was Sucat, Latin for Patrick.

He got to the country which reveres him by capture and slavery. Irish pirates, according to Bishop Sheen, seized St. Patrick when he was a mere lad of 16 and carried him back to the Emerald Isle, where he tended the flocks of a chieftan of Ulster and was a slave for six years.

"Six years of slavery made him a devoted Christian," the good Bishop wrote, without explaining how, why, when or where. In any case, the young man escaped to France, where he became a monk. In 432 a vision led him to return to Ireland as a missionary.

"He worked zealously in various parts of the island for the rest of his life," the Bishop related. "His labors were so successful that he came to be known as one who 'found Ireland all heathen and left it all Christian.' Saint Patrick founded over 300 churches and baptized more than 120,000 persons."

Of course, for weeks now, faithful fans of St. Patrick have been preparing for the 'wearin' of the green" this month and for huge St. Patrick's Day parades in many countries. The day has become a great celebration enjoyed by people of all persuasions.

The green shamrocks, which will bloom on greeting cards and in the lapels of even the non-Irish among us, are a symbol you may not have read about. St. Patrick, as the story goes, used the shamrock to illustrate the idea of the trinity.

Along about St. Patrick's Day, we began to think about the first run of maple sap and I, especially, listen carefully to hear who has tapped first in my area so I can have at least one drink of sap. I do like sap!!!

Of course, I have nothing against maple syrup or maple candy either.

We are told that the art of making maple sugar, and the birch canoe, are among the few contributions of the American Indian to our civilization. In the 1600s, the Jesuit missionaries found the Indians making sugar each spring in their primitive manner.

Edwin C. Guillet, in his writings states that, "In the 'Jesuit Relations' there is reference to a "certain liquor that runs from the trees toward the end of winter, and which is known as 'Maple Water'."

As to the process of manufacture, Guillet again relates, "There is no lack of sugar in these forests. In the spring the maple trees contain a fluid somewhat resembling that which the canes of the islands contain.

"The women busy themselves in receiving it into vessels of bark when it trickles from these trees; they boil it, and obtain from it fairly good sugar. The first which is obtained is always the best."

It is becoming increasingly difficult to find a farmer who makes a few gallons of maple syrup for his own use now. As an old friend upon whom I call, on occasion, says, "So much that some of us loved about the country is disappearing; but still every year brings seedtime and harvest, and each new spring stirs such nostalgia for the old ways that we never let them die out completely."

I never fail to tell her of the visits my grandchildren make to the centres where this art of making maple syrup is being retained, and of how enthusiastic they are over these trips and the things they have seen. This comforts this very perceptive country schoolteacher.

She reminisced further. "No sooner than the first patch of dry ground appeared in the schoolyard, out would come the little girls' skipping ropes and the little boys' marbles."

She dozed a little, then continued, "As the yard dried, they took up other games, 'Prisoner's Base and 'Fox and Goose' and 'Tag'. Do they play these timeless old games at the township schools now, or just organized sports?"

I assured her that children, being children, no doubt still played the games that had been handed down to them by their parents and grandparents, as well as being involved in organized sport.

"I hope so," she said, "for not everyone is good enough for organized sport but everyone needs exercise, even I. And I do enjoy taking part in the aerobics program put on each week, here in the nursing home. Of course, I do the exercises sitting in my chair, but I do feel better physically and mentally afterwards."

Which is how I feel after a visit with such a friend.

THE CHESTERVILLE RECORD

John A. H. Morris, President
Wayne Riley, Assistant Manager
Diane Johnston, News Editor
Michele Tancorre, Sports Editor
Donna Rushford, Advertising Manager
Lori Marriner, Sales Representative
Diana Sintzel, Office Manager

Subscription Rate: Single Copy, 45¢. By Mail: In Canada $18.00 Per Year, Foreign $50.00 Per Year.

Advertising Rates on Request

P.O. Box 368, Chesterville, Ont., KOC 1HO, (613) 448-2321
Published by St. Lawrence Printing Company Limited
Second Class Mail Registration No. 0242

Celtic Canuck reels them in

Diane Johnston
Record Staff

VANKLEEK HILL — The Celtic Canuck is an Irish stew of ancestry, its Canadian-born members tracing roots to Ireland and England. Its members range in age from 22 to 51.

But age and ancestry matter little to the four-member group, which specializes in traditional Irish and Scottish music.

And they made even less of a difference to a Vankleek Hill audience Saturday night, eager for a taste of highland reels and ballads five days before St. Pat's. Only a few songs into the Celtic Canuck's first set, the small dance floor at the Vankleek Hill Curling Club was filled.

Morrisburg's Pat McCourt, a tenor who also plays the bodhran (a traditional Irish drum), describes the appeal of the traditional music in one word: energy.

Alan Burgess, an Iroquois native now studying at Algonquin College in Ottawa, agrees.

"It's straight forward. It has good energy, it's grassroots. People can really relate to it and appreciate it."

The highland folk music, including The Black Velvet Band and Whiskey in the Jar, is a change of pace for the 22-year-old Burgess, who also plays in an Ottawa rock band.

"I need that change, it's a diversion," he said. "It's another level of creativity."

Folk music is part of June Boulerice's family history. Boulerice, who sings and plays keyboard and guitar with the Celtic Canuck, is the daughter of renowned fiddler Roma McMillan, a former Elma resident. McMillan joined the group for a few numbers Saturday night.

Boulerice, 51, of Morrisburg teaches the guitar to students of all ages and plays with the Bells of St. Mary's. She remembers playing with the McMillan Orchestra in the 1950s.

Irish music is also part of Butch Foley's background. One of seven children, he remembers family reunions that turned into singing and dancing programs. Members of the Foley family also entertained at parishes throughout Glengarry and the Finch area.

"It's been in our family since I was growing up, I feel very comfortable doing it," said the 37-year-old Foley, who works for Williamsburg Township.

Like Foley, McCourt sings and plays harmonica. "I could sing before I could walk. I learned to sing on my daddy's knee," said McCourt, 42.

John McCormick, who McCourt described as the first popular recording artist, was at his peak during his father's time. "My father was a clever imitation," McCourt said with a smile.

But the American Irish songs popular during McCormick's day, such as When Irish Eyes Are Smiling, aren't in the Celtic Canuck's repertoire.

The group also chooses to play little country music. "We can do some country and western. Alan can do anything, but we like to keep it to (the traditional) because that's what makes us different," said McCourt.

A teacher at St. Bernard's in Finch, McCourt has no formal musical training. But he has performed as a tenor soloist in the University of Windsor choir and was once a member of a professional choir in Detroit.

His interest in traditional Celtic music led him to the bodhran. The drum, which resembles a large tambourine, is made of birch and black cherry with ash crosspieces collected from a friend's bush near Spencerville. The leather covering is of goatskin, which he prepared by coating with lime and then burying for nine days.

"I wanted to learn how to play so I made the drum. I learned to play through trial and error and experimentation."

The Celtic Canuck came together as a group about two and a half years ago.

"I think we've all known each other a long time," said McCourt. "We practised for months in my living room, just having a good time."

Since then, it has performed in Metcalfe, Ottawa, Orleans, Syracuse and Huntingdon, Que. It plays Saturday night in Morrisburg.

The group isn't yet rich, "just famous for now," adds Burgess with a chuckle.

The Celtic Canuck fits in well with what's become part of McCourt's philosophy.

"I had a teacher who once said, 'Play at your work and work at your play.' My kids at school recognize that phrase."



The Celtic Canuck:
Pat McCourt, June Boulerice, Alan Burgess and Butch Foley

THINK ✤ GREEN ✤ AND ✤ SAVE ✤ ON
St. Patrick's Day

You've tried the REST
NOW COME
TO THE BEST



1986
PLYMOUTH
RELIANT
PS, PB, AM/FM, R/Def.,
BH, AC Stk. No. 86217
SPECIAL
$6,900.



1983
CHEV S-10
Auto., PS, PB, Seats 4
Reg. $6,200
SPECIAL
$5,900.



Gabriel Scratch and Catch
A CHRYSLER LE BARON CONVERTIBLE



or Free Pepsi, Free Gabriel Gas Shocks,
10% off Gabriel Gas Shocks and Struts,
$2.00 Duracell Battery Rebate.
NO PURCHASE NECESSARY - STOP BY FOR YOUR FREE TICKET!

1976 TRIUMPH TR7 4 Speed, AM/FM Cassette, Stk. No. 8724	$4,900.
1976 FORD 1/2 TON Auto., PS, PB, Stk. No. 880112	$899. Or Best Offer
1979 PONTIAC Grand Prix Auto., PS, PB, AM Stk. No. 880116	$2,990.
1980 FORD Fairmont Auto., AM, PS, PB, Stk. No. 880202	$1,990.
1980 PONTIAC I… Auto., PS, PB, AM/FM Ste… (SOLD) …tk. No. 880301	$1,990.
1981 CHEVROLET Citation Auto., PS, PB, AM/FM Stereo, Stk. No. 880114	$2,900.
1982 LADA 1500 4 Speed, Stk. No. 880302 (SOLD)	$500.
1982 CHEVROLET 1/2 Ton Silverado Auto., PS, PB, Tilt, Cap, Step, No. 880304	$6,900.
1982 CHEVROLET Cavalier 4 Speed, PB, AM, Stk. No. 8817	$4,100.
1983 PONTIAC Grand LeMans Auto., PS, PB, AM/FM, CR, R/Def., Stk. No. 8788	$7,100.
1983 DODGE 600 Auto., PS, PB, AM/FM, Stk. No. 8795	$5,390.
1983 NISSAN Sentra St., PS, PB, PT, AM/FM, Stk. No. 8799	$4,810.
1983 FORD MUSTANG Auto., PS., PB, AM/FM Cass., Stk. No. 880113	$4,900.
1983 MAZDA 626 Auto., PS, PB, AM/FM Stereo, Stk. No. 880305	$3,900.
1983 DODGE Aries Auto., PS, PB, Am/FM Cassette	$3,750.
1984 CHEVROLET Monte Carlo Auto., PS, PB, AM/FM, DW, R/DEF , Stk. No. 8787	$8,850.
1984 FORD Escort L Standard, PS, PB, AM/FM, Stk. No. 880115	$3,900.
1984 BUICK Century LTD Auto., PS, PB, PW, PL, DW, Cass., Stk. No. 8815	$8,900.
1985 PONTIAC 6000 Station Wagon Auto., PS, PB, AM/FM, AC 8 SEAT, Stk. No. 880102	$9,540.
1985 INNOCENTI 'S' Std., 5-Speed, Stk. No. 880108	$3,490.
1985 VW Transport Pickup 4 Spd., AM/FM, 5 Passenger, 3 Door Cab	$8,500.
1985 Charger 2.2 l, Auto., PS, PB, Radio, 52,000 km	$5,460.
1986 PONTIAC 6000 Auto., PS, PB, A/C, AM/FM Cass., Stk. No. 8809	$10,900.

IMPORT SERVICE &
REPAIR SPECIALISTS
CAR-O-LINE AUTOS
DISCOUNT
IMPORT - DOMESTIC
SALES & SERVICE
SOLELY OWNED & OPERATED BY
COLIN & CAROLINE ABBOTT
Chesterville / 448-2488

Oswald just made another valuable discovery.



HENDERSON HYDRAULICS
We now carry a complete line of Gates hydraulic hoses for agricultural and industrial equipment.
Cylinders • Couplings • Valves
Also Available
Selling At Unbelievable Low Prices
WILL DO REPAIRS TO
• Agricultural Equipment
• Small Engines
FREE ESTIMATES
COMPETITIVE PRICES
Blake Henderson
Licenced Mechanic
346-2459
After 5 P.M.

Catch the Flavour of Spring at
CRYSLER PARK SUGAR BUSH



OFF UPPER CANADA RD., 9km EAST OF MORRISBURG
Join in traditional sugar bush activities daily
MARCH 12 to APRIL 10 9a.m. to 4p.m.
FREE ADMISSION • HORSE-DRAWN TRANSPORTATION AVAILABLE ON WEEKENDS
After your visit, plan on enjoying a PANCAKE BUFFET at the CANADA WEST LOUNGE & RESTAURANT. (Weekends only)
The St. Lawrence Parks Commission,
P.O. Box 740, Morrisburg, Ontario,
K0C 1X0 (613) 543-2911

Libby . . . comfort you must try-on to believe

Libby handsewn moccasins are constructed with soft leather uppers, smooth tricot linings and foam padded insoles. To absorb the shock of walking on hard surfaces, each moccasin is also supported by a durable yet light and flexible sole. All features that go a long way to providing hours of comfortable walking and standing. Libby handsewn moccasins. Your feet will thank you. Available in lace-up or slip-on styles.

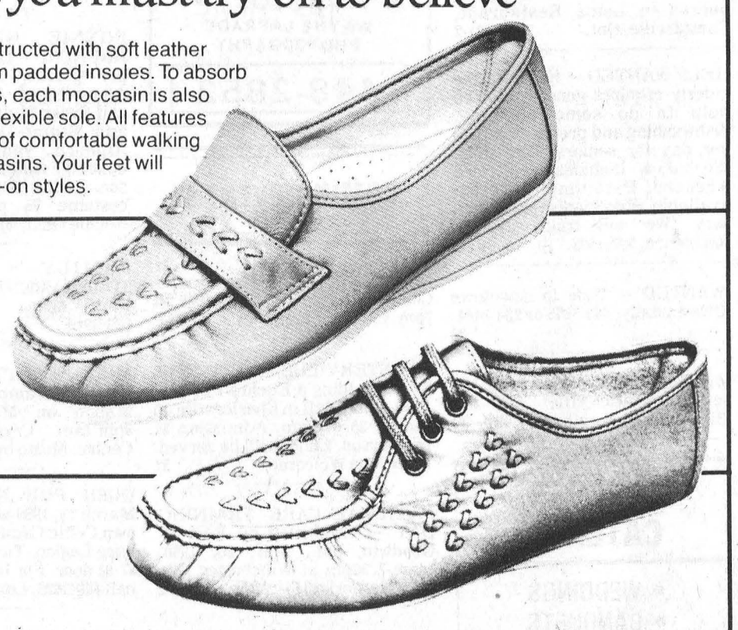

$60.00
GREY, BLACK, TAUPE & WHITE
Sizes 5-10
Narrow & Medium Width

Libby
Liberation for your feet

VIMI SHOES
MOOSE CREEK MALL
MOOSE CREEK • 538-2475

THE RECORD

CLASSIFIED ADVERTISING

FOR SALE

FOR SALE — 1 pair Cooper-All long pants (black). Size - men's small. Like new only worn 5 times. 984-2035. stf

Al-Mor Ladies Wear



FOR THE STYLE THAT IS SETTING THE PACE OF THIS EASTER'S PARADE COME TO AL-MOR LADIES WEAR.....

LAST 3 DAYS TO ORDER UNIFORMS

Bargain Rack
- **Blouses - $10**
- **Slacks - $15**
- **Dresses from $20**

Enter our draw with every $10 purchase you could win an Al-Mor Ladies Sweat Shirt.

KING STREET
CHESTERVILLE
448-3370

FOR SALE — Used Speed Queen twin tub washer and spin dryer in excellent condition. Quick sale price $175. Fulton's T.V. and Appliances Sales-Service, 448-2195 Chesterville. 30-1

FOR SALE — Hay, no rain, in barn. 774-3331 after 6pm. 30

FOR SALE — Used Electrohome color television, all transistor chassis, new picture tube and beautiful walnut cabinet. Price for quick sale, only $285. Fulton's T.V. and Appliances Sales-Service, 448-2195 Chesterville. 30-1

APPLES FOR SALE — Controlled atmosphere. McIntosh plus other varieties. Cider and Apple Products. Smyth's Apple Orchard. 3 miles west of Williamsburg. Open 9am-5pm. 7 days per week. 28tf

FOR SALE — 1981 Oldsmobile, 4 cyl., 4 door, auto., low mileage, safety checked, excellent condition. Best offer. 448-2607. 27stf

FOR SALE — Surge pipeline milking systems, parlors, Choretime feeding systems, water treatment equipment, stand-by power supply, new and used vacuum pumps, bulk tanks; milker pails and buckets. Peter Babcock Ltd., Surge Dairy Farm Equipment, 984-2991. 23tf

FOR SALE — Used farm tractor parts, heads, gears, blocks, spindles, tires, hydraulics, wheels. We buy tractors for wrecking. Byers Tractor Supply, RR4 Crysler. Res. 448-3791. Bus. 448-3015. 30tf

FOR SALE — 6 used DeLaval duo-vac milkers, complete. Call Peter Babcock, Surge Dairy Products, RR1, Finch. 984-2991. 6tf

FOR SALE — Hay, no rain. 1980 Buick, good condition. 984-2640. 30-2

FOR SALE — 400 bales of good straw. $.50 per bale. 984-2285. 30

FOR SALE — Frigidaire stove, heavy wearing; freezer; riding lawn mower; humidifier; hi-fi; small TV, b&w. 448-2395. 30

FOR SALE — '78 Honda, 400 twin, excellent condition. 774-3984. 32-3

FOR SALE — Kenmore portable dishwasher, brown. $250 or best offer; 30" Beatty electric stove, white, best offer. Phone 448-2476. 30stf

FOR SALE — Heavy duty Skill saw, warm-driven; aluminum brake Delta aluminum trim-saw; cement mixer; Dewald trim saw. 448-2683. 31

FOR SALE — JD 8300 grain drill, double disc opener, hydraulics, loftwide. 448-2982. 30

FOR SALE — Oat straw. 984-2803. 31

FOR SALE — White Kenmore stove, good condition. $150. 774-2330. 30

FOR SALE — 1979 Datsun, 4 dr., std., very sharp car, a real eye catcher. 448-2607. 23stf

FOR SALE

FOR SALE — 1981 Nissan, 5 speed, standard, safety checked, very attractive. Best offer. Phone 448-2607. 20stf

FOR SALE — '77 Buick Century. Good condition. AM-FM cassette stereo, V-6 auto., PS, PB. $700 as is, or will safety. Call 938-7427 or 984-2278. tfs

POOLS 'N' THINGS — New pools, spas, chemicals, pool repairs, liners, interlocking stone decks, driveways. Free Estimates. Lyman Holmes Pools 'N' Things. Winchester 774-2641. 22tfc

FOR RENT OR SALE — Dunbar Rd. 3 bedroom house on ½ acre lot. 448-2755. 28tf

FOR SALE — 1983 boat, motor and trailer, 15½ ft. Doral Bowrider, 70hp Mercury outboard. Short-Land-R trailer. $7800. 448-3706. 31

FOR SALE — Baled hay. Timothy seed. 346-2382. 29

FOR SALE — 1977 Dodge pickup ½ ton club cab, as is, runs well. $600. 448-2656. 29

FOR SALE — Woods chest freezer in stock and on sale now with prices starting as low as $309. When you think freezer, think Woods, the oldest and most reliable freezer manufacturer in Canada. Fulton's T.V. and Appliances Sales-Service. 448-2195 Chesterville. 29-1

FOR SALE
CLEANED & TREATED SEED

Grown From Popular Variety
Barley - $9.00/Bag
Oats - $10.50/Bag
Wheat - $10.50/Bag
Red Clover - $2.20/kg
Timothy - $2.20/kg
(All 40 kg Bags)

CUSTOM SEED CLEANING & TREATING
1987 PRICES IN EFFECT
TILL APRIL 20/88

NEVILLE BROS. SEED CLEANING
Finch
984-2849 • 984-2258 or 984-2427

FOR SALE
- Cracked Chicken Feed **$7 (40 kg bag)**
- Rolled Cattle Feed **$7 (40 kg bag)**
- Cleaned Oats For Horses **$7 (40 kg bag)**
- Cleaned & Rolled Oats **$8 (40 kg bag)**

NEVILLE BROS.
984-2849 • 984-2258
984-2427

START SPRING WITH GREAT VALUES

Electrolux 2106 Deluxe Vacuum
Reg. $699.50
REDUCED!
Lowest Price Ever....
$549.00.
• Financing Available

TANNING STUDIO
SIGN UP
BRING A FRIEND
GET 2 FREE SESSIONS

Depot for
Shoe & Leather Repair and Skate Sharpening
as well as
Sewing Machine Repairs

La-Belle's Beauty Salon
38 King St., Chesterville
448-2223

FOR SALE

FOR SALE — Ground feed, oats, barley, wheat, shelled corn, mixed. For dairy, beef, goats, poultry. $7.00 per hundred. Your bags. George Crites 527-5393. 32

FOR SALE — Selected yarns $1.00 per ball; all fabric $1.00 per meter; all Butterick patterns $1.00. Berkers General Store and Yarn Shop, South Mountain, 989-2865. 29tf

FOR SALE — Doberman, black and tan, 5 yrs. old, male, good temperament, purebred, no papers - good watch dog. $125. 448-3030. 30

FOR SALE — Quantity of red Clover and Timothy seed. Apply Art Ware, Osnabruck Centre. 537-2041. 30

FOR SALE — 1984 Virago 500, 9,000 kms. excellent condition. 537-2313. 31

FOR SALE — 1976 Cutlass, as is. Several new parts. Best offer. 984-2035 evenings. stf

FOR SALE
Fence posts, anchor posts, 6"x6" cedar poles - 20'-25' long, wagon stringers.
NEVILLE BROS.
984-2849 • 984-2258
984-2427

FOR SALE
Vigour Tested Soybean Seed
- Maple Arrow **$13.60 (25 kg)**
- Bicentennial OAC Libra **$15.15 (25 kg)**
- Maple Donovan OAC Scorpio **$16.15 (25 kg)**

Martin Witteveen
District Sales Manager
Moose Creek
538-2262

John VanTurnhout
Berwick
984-2689
32-3

NOTICES

BARKLEYVALE MAPLE-SUGAR BUSY OPEN HOUSE — Sun., March 20 in conjunction with the Dunbar Pancake Festival which is being sponsored by the Dunbar Recreation Assoc. Haywagon rides into bush 12 noon-3pm. For information or orders call 448-3738 after 5pm. Everyone welcome. 30

McHAFFIE AUCTION HALL — Morrisburg. Open every Monday and Tuesday evening 6-7pm to receive your consignments. 23tf

NOTICE — Licensed and insured household movers. Call 543-2523. 23tf

GETTING MARRIED? Have your personal wedding story captured by an experienced photographer. We also take family, anniversary and personal photographs. Book early by calling Wayne LaPrade, Chesterville, 448-2852. 20tf

APPLES
MANY VARIETIES
ALSO APPLE CIDER AND APPLE PRODUCTS
Smyth's Apple Orchards
DUNDELA
3 mi. west of flashing light in Williamsburg
Open 7 Days a Week
9:00am until dark
Tel.: 652-2477



NOTICE
Calf Receiving Dates
at
Mutual Research Farm
MARCH 1, 8, 15, 22, 29
Mutual Research Farm
Lightning St.
WILLIAMSBURG

NOTICES

GUNS — Buy, sell, trade. Guaranteed lowest prices of any local retail dealer on any rifle or shotgun available. Larry's Hunting Supplies, Chesterville, Ont. K0C 1H0. Shop 448-3387. Res. 448-3726. 27tf

NOTICE — Ronnie Beehler of Berwick was the winner of a hand-painted quilt, painted by Shirley McMillan which was donated by Mary Luykx to the Berwick Women's Institute. Draw was held Saturday, Feb. 13. 27s

OPPORTUNITY — To earn money while providing a caring home to a developmentally handicapped adult. Contact the Family Home Program 937-3072. 32-27

MONEY PROBLEMS — Get out of debt quick without going bankrupt or being garnished. Everyone accepted regardless of number of Judgements or poor credit rating. Provides fast credit relief. For tree info call: 346-2070 Newington. 234-6160 Ottawa. 16tfc

NOTICE — Highest cash prices paid for crippled and disabled cattle. Phone any time. 613-729-5789. We buy old horses. 13tfc

RICHARD GIBEAULT CARPENTRY SERVICES
BUILDERS OF NEW HOUSES, ADDITIONS, DECKS, GARAGES, AND ALSO RENOVATIONS
SELL AND INSTALL WINDOWS, DOORS SKYLIGHTS, CARPETS & PARQUET FLOORS
(613) 984-2623

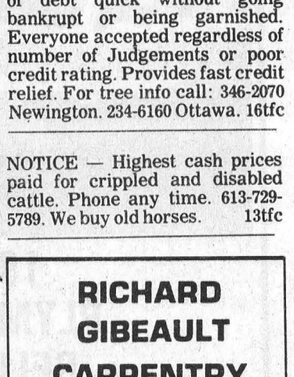

HAPPY BIRTHDAY DAD
Love: Brenda



HAPPY BIRTHDAY ELSIE
Love from Your Family



D & V CLEANING SERVICES
WE WILL CLEAN YOUR HOUSE FROM THE CEILING TO THE FLOOR!
Reasonable Rates
CALL
448-3367 or 448-2225
ASK FOR DEBBIE or VIRGINIA
31-2

WANTED

HELP WANTED
IN BUTCHER SHOP
Willing to train
Apply in person to:
Richard Fulton
Fulton Bros. Ltd.
Chesterville, Ont.

WANTED — Healthy Holstein bull calves from 100-130 lbs. Needed every week, unlimited amount. Will pick up at your farm. Call collect Alexandria 613-525-3020. 33-12

WANTED — Arkland Trucking Ltd. is seeking good quality Timothy or Alfalfa hay. Call 448-3676. 32-7

A CAREER IN TRUCKING — Transport drivers needed. Now is the time for your Class A license. For pre-screening interview and job placement information contact Merv Orr's Transport Driver Training. Ottawa 1-800-265-3559. tf

HELP WANTED — Youth between the ages of 15-24, out of work, out of school; interested in obtaining employment or receiving assistance with entry into an appropriate training program. For more information call Karen or Cindy at 657-3789. 30-4

WANTED TO BUY — BEEF HIDES. Higher prices paid. Call Ed Hartle. 346-5961. 21tfc

WANTED — Beef hides, Earl's Meats Ltd. Chesterville. 448-2324. 21tfc

HELP WANTED — Full-time help for retail store. Apply To: Box 368 AA, The Chesterville Record, Chesterville, Ont. K0C 1H0. 28tf

WORK WANTED — J.B.'s Interior and Exterior Paint, Electrical, Plumbing and any repairs, the handyman will fix for you. No job too big or small. Save your $$$ now! Call for free estimate. 448-3194. Ask for Bobby, Paul or Jackie. 31-4

REQUIRED IMMEDIATELY — Licenced mechanic and apprentice, as well as sales person with some knowledge of book-keeping for progressive new company. Must be highly motivated and willing to work some Saturdays. Salary plus commission. For appointment call 448-3304. 30-2

PART-TIME OFFICE CLERK — We require a part-time person to perform general office duties, to fill in for vacations and overload situations. Requirements: previous office experience, typing skills of 50 wpm, grade 12 commercial diploma, ability to perform routine and detailed work independently, good written and communication skills. Reply to: Box 214, Chesterville, Ont. K0C 1H0. 30-1

WANTED TO BUY — Building lot between Morewood and Chesterville or Winchester and Chesterville. Reasonably priced. 448-2054 after 5pm or weekends. 30

HELP WANTED — Carpenter with experience to work with local firm. 346-5594. 32-3

WANTED — Part-time waitress for local restaurant. Apply in person to Louis Restaurant, Chesterville, Ont. 31-2

HELP WANTED — Home for the elderly requires general kitchen help to do some cleaning, dishwashing and prepare 2 meals per day for seniors. Day shift. Week days. Includes every third weekend. Part-time, full-time available. Experience not necessary. We will train. Crysler Residence, 987-5562. 31-2

WANTED — Ride to downtown Ottawa daily. 448-3845 or 234-5444. 30

WANTED — Looking for .22 semi-automatic rifle. Ask for Billy 448-3307 evenings. 30

DERUES CATERING
- WEDDINGS
- BANQUETS
- PARTIES

Mary Derue
448-2296
Cindy Derue
535-2381

WANTED

HELP WANTED — Licenced auto body technician with unibody experience. Bert's Collision 448-2704. 30

HELP WANTED — Do you enjoy working with people? We urgently need caring staff for assisting Senior Citizens within the friendly atmosphere of a retirement home. Our clients needs range from light housekeeping, providing companionship, to taking care of personal needs. Your housekeeping skills will be useful. Day and evening shift available 3-4 days weekly. Work every second weekend. Contact Crysler Residence 987-5562. 30-2

FOR RENT

FOR RENT — 1 bedroom apartment including stove and fridge. Available any time. 448-2051 anytime. 21tf

FOR RENT — In Chesterville, 2 bedroom apartment, $370 per month, equipped, heat and hydro included. Phone 774-5323. 21tfc

FOR RENT — Work land. Good corn ground. 100 acres. Apply Russell Cooper. 613-346-5506. 32-3

FOR RENT — New one bedroom, Winchester, available April 1, $375 including heat, fridge and stove. Phone 774-2774. 31

Birth

BIRTH ANNOUNCEMENT
MACKLER — Kevin and Margaret are thrilled to announce the birth of their daughter Meaghan Kathryn, born March 3, 1988, weighing 7 lbs. 13½ ozs. at the Grace Hospital in Ottawa. Proud grandparents are Mrs. Sheila Hume, Berwick and Mr. and Mrs. Jack Mackler, Chesterville. 30-1

LOST

LOST — On Boyne Rd. on Mar. 5, 1988 a sable purebred Collie, answers to Rebel, little girl very worried. Please call 448-3447. 31-2

REWARD — For information that will lead to the return of our cat called "Heckston" or "Hiccups", red, white face and paws. On Sun., Mar. 13, 1988 a dark car was noticed to stop on Hwy. 43 between Chesterville and Finch and pick up an object out of the ditch. Please call day or night. 448-3194. 33-4

DRESSES
TRY THEM ON AT
Laurin Laurin
EAST END PROMENADE
MORRISBURG 543-3106

PASSPORT PHOTOS
WAYNE LAPRADE PHOTOGRAPHY
448-2852

COMING EVENTS

MEETING — Of Chesterville Council, Thurs., March 24, 1988 at 7pm. Council Chambers. 30-1

CHESTERVILLE SR. CITIZENS — Are holding a Euchre Party at the Legion Hall in Chesterville on March 25 at 8pm. Admission $1 per person. Lunch will be served. Everyone Welcome. 31

PASTORAL CARE TRAINING DAY — Conducted by Rev. B. Goodwin, Sat., Mar. 26, 1988. 10am-2:30pm at Winchester District Memorial Hospital. 31-2

ATARI COMPUTER USERS MEETING — Inaugural meeting of an Atari users group at 7:30pm, Mon., Mar. 21, 1988, at the Winchester and Dist. Computer Den. Equipment and software demonstrations; public domain software. Exchange of information. Anyone interested in Atari computers welcome. Phone 774-3002 for further information. 30

COMING EVENTS

Winchester Theatre
FRIDAY, MARCH 18
SATURDAY, MARCH 19
OVERBOARD
(P.G.)
Starring Goldie Hawn and Kurt Russell. Goldie the millionaire and Kurt the carpenter have little in common. She falls and suffers amnesia, while Kurt claims she had been his wife. A comedy with some swearing.

NORTH OSNABRUCK — Branch of the Canadian Cancer Society will hold a meeting at Osnabruck Centre Hall on March 18, 1988 at 2pm. All canvassers are asked to pick up their kits. Everyone welcome. 30-2

BINGOS — For March at Chesterville Legion Hall will be Sat., March 5 and Sat., March 19 beginning at 1pm. Sponsored by the Ladies Auxiliary Branch 434. 30-3

LILAC SPRING BALL — Sponsored by Roxborough Agricultural Society, Sat., May 21, 9pm. Avonmore Community Centre. Midnight buffet. Don Morrell Orchestra. Everyone Welcome. 29tf

CAR RALLY — Winchester Lions Hall March 19, 1988. Register 1-2pm. Rally, Supper & Dance. $20. Call 774-2486 for information. 30-3

FAIR BOARD DIRECTORS MEETING — Community Hall, March 10, 1988 at 8pm. 29-2

SIGNET CHAPER NO. 272, O.E.S. — Will hold a Fashion Show on Wed., March 23, 1988 in the Avonmore Community Centre, Avonmore at 8pm. Fashions by Chez Therese, Richard Men's Wear, Vimi Shoes, Boutique Des Enfants. Admission $3. Prizes, refreshments. All welcome. 30

STORMONT DHI BUS TOUR — Mar. 24, 1988. DHI Lab, KCAT herd. Price $20. Lunch included. Contact DHI testers or Cynthia Whetter 984-2527. 30-1

BARN MEETING — Topic - Unofficial Computerized flow-milk testing with demonstration. Sat., Mar. 19, 1988. 12:30pm at the home of Herman Janson. Sponsored by the Grenville-Dundas Ayrshire Club. 30-1

DUNDAS FEDERATION OF AGRICULTURE — Information meeting on March 21 at the Winchester Community Centre, 1:15-3:30pm. Discussion Topic: Provincial Agricultural Programs, new and updated. 30-1

DANCE — Chesterville Legion Hall, Mar. 19, 1988. Music by Stormont Country. Sponsored by Chesterville Legion Branch 434. 30-1

COUNTRY & WESTERN NIGHT — Finch Community Center, Sat., Apr. 9. Dancing 8pm-1am. Music by Stormont Country and Local Entertainers. Admission $3 single, $5 per couple. Sponsored by Finch and Dist. Lions Club. 33

ST. PATRICK'S NIGHT — Thurs., March 17, 1988. Live Irish music and dancing. 8-11pm. Maple Sugar Buffet with a few Irish dishes from 6:30-8:30. $10 per person. Dance only $3 per person. 30-1

BONNIE GLEN SUNDAY BRUNCH — 11am-1:30pm, $6.95 per person. Sat., March 19, Alpine Night, Austrian, German and Swiss Style. Music by Hans and Stump Bavarian Band, Alphorn, yodelling and folk dancing. Admission $6 per person. Ladies dressed in National costume $5 per person. The Bonnie Glen, Alexandria. 30-1

FAMILY BROOMBALL TOURNAMENT — April 10, 1988. Finch Arena. For information 984-2819. 31

MIXED PARTY — In honor of Heather Campbell and Dave Mason on March 19, 1988. 9pm-1am. Crysler Community Centre. Music by Mojo. 30

IRISH PUB NIGHT — Sat., March 19, 1988 with Morrisburg's own Celtic Canuck at the Morrisburg Legion. Tickets $6 advance; $7 at door. For ticket information call 448-3629. Lunch Served. 30

CONNAUGHT ROD & GUN CLUB BANQUET & DANCE — Mar. 26, 1988. Legion Hall. 9pm-1am. Music by Shad's Disco. 31

MIXED PARTY — In honor of Gail Wheeler and Clayton Miller, Fri., March 25, Winchester Community Centre. 9pm-1am. Wattage Disco. Tickets at the door. 31

ANNUAL SPRING DANCE — Sponsored by Winchester Fire Department, Sat., March 19, 1988 at the Winchester Community Centre. Music by Westburg Union. 9pm-1am. Tickets: $6 per couple, $4 single. 30-3

BINGO — Starting on March 17, 1988 and every Thursday evening thereafter at 7:30pm at the Knights of Columbus Hall in Marionville. Jackpot $500. Bonanza and Nevada tickets. 30

SHOPPING TOUR TO MONTREAL — Sat., March 26, just in time for Easter shopping! Two malls and public market included. Per Person: $16. For booking or more information, call or visit DUNDAS TOURS, Iroquois, 652-2005. 30-2

CAR RALLY, DINNER & DANCE — Sponsored by Happy Face Nursery School, April 16, 2pm from Chesterville Town Hall. Kids under 12 free. $20 per couple for all three events or $5 per person each event. Watch for posters and ticket sales. 30-1

SPRING DANCE — Sponsored by Russell Old Time Music and Dancing Association, Sat., March 19, 9pm. Dr. Kinnaird Community Centre, Russell. Music by Don Morrell Band. $10 per person. Light lunch. Proceeds to Cancer and Heart Funds. For tickets 821-2131 or 445-2183. 30

MICROWAVE DEMONSTRATION — At the Chesterville Fire Hall, MON. MARCH 21. Admission $5.00 per person. Time 7:30pm. Sponsored by Fire Ladies Auxiliary. Microwaves donated by Fulton Bros. Ltd. 30-2

TASTE OF SPRING — Dunbar Pancake Festival Sun., March 20, 1988. 10am-2pm. Held at the Dunbar Recreation Centre. Adults $5.00. Children under 12 $3.00. 30

OPEN MEETING — Of the Public Liason Committee of the Grenville-Dundas Waste Management Study, Wed., March 23, at 7:45pm in the Council Chamber at Iroquois. 30

DUNDAS JR. FARMERS JOIN UP MEETING — Tues., Mar. 22, Winchester Community Center (upstairs). Meeting begins 8pm. New members welcome. 30

PIONEER HOTEL — Going Country March 17-19. Free Spirit. St. Patrick Day Party. Lots of Irish music and green beer. 535-2881. 30-1

ST. PATRICK'S TEA — Sat., March 19, 1988, Chalmers Church Hall, Finch, Ont. 2-4pm. Everyone Welcome. 30-1

DART TOURNAMENT — March 26, 1988. First 12 teams to register. Prize money and gifts. For information call Dennis after 6pm. 448-2628. 30-1

MIXED PARTY — In honor of Darlene Amsing and Bill McGimpsey, Sat., March 26, 1988. Avonmore Community Centre, Avonmore, Ontario. 9pm-1am. Music: D.J. Light lunch served. $3 per couple. 31

ADVANCE NOTICE
Community Garage Sale
Berwick
Community Hall
SAT., APRIL 30
9 A.M. - 4 P.M.
If you are interested in having a booth for your garage goodies call:
984-2338
After 7 P.M.
For More Information

Cactus Panchos



THE SIERRA GRANDE HOTEL
(Formerly Chesterville Hotel)
MARCH 18 & 19
Friday & Saturday
Black Heart
Photo I.D. Required

Auction

EASTERN BIRD BREEDERS ASSOC.
SPRING AUCTION SALE
SAT., MARCH 19, 1988
Vernon Community Hall, Vernon, Ont.

Assortment of ornamental pheasants; wild water fowl Quail; wild turkeys; peafowl; doves; caged birds; domestic geese, ducks, chickens, etc.

TERMS — CASH
All Sales Final
9 AM Sharp

30-2

DAIRY AUCTION
Neverett Sales
5 miles west of Ormstown, Que., 5 miles east of Huntington, Que.
Tues, March 22
7 PM

To be sold: 50 first calf heifers, either close or strictly fresh; 50 fancy cows, either close or strictly fresh, all cattle have been treated with IBR and Triangle 8 **Please call consignments in early.**

....**Attention farmers:** Anyone who purchases 3 or more cattle will receive free trucking.

For more information
Contact Neverett Sales
or
W.J. Neverett
(514) 829-2000

30-1

PUBLIC AUCTION
FARM MACHINERY, HOUSEHOLD FURNITURE & ANTIQUES

In the village of Kenmore, located 5 miles east and south of Metcalfe on County Rd. 29. Watch for signs.

SAT., MARCH 26
10 AM

Having sold my farm, I offer for sale the following:

....**Farm Machinery:** Allis Chalmers 6080 4-wheel dr. tractor with loader & cab, 4-yrs.-old; Allis Chalmers 180 tractor with cab, motor overhauled last year; International Super H tractor, row crop; Allis Chalmers cultivator, 14 ft.; Allis Chalmers 2300 hyd. discs, 14 ft., 2 yrs.-old; Triple K plow, 4-furrow, auto. reset, adj. 14", 16" & 18"; 2 sets of chain harrows, 12 ft & 16 ft.; weed sprayer, 3-pt.-hitch; fertilizer spreader, new, 3-pt.-hitch; International No. 56 corn planter, 4 row; Oliver seed drill, 13 run with grass-seed box; Massey Harris sub-soiler; Ford haybine, 9 ft. cut; Ford swather with crimper, self-propelled; International side delivery rake; round bale fork, 3-pt.-hitch; New Holland grinder mixer; Bushog round bale trailer, 6 bale cap., new; gravity grain wagon; 2 grain augers; 2 New Holland tank manure spreaders, flail type; Allis Chalmers No. 90 combine, 7 ft. cut with pick-up; 3 Dion forage harvesters, 1 with 2-row corn head, 1 with pick-up & 1 with direct cut; 3 Dion wagons, self-unloading; International self-unloading wagon; Ford forage blower with pipes; rotary mower, 3-pt.-hitch, 5 ft. cut; Allied snow blower, 3-pt.-hitch, single auger, good condition; stone fork, 3-pt.-hitch; land roller; Windpower generator, p.t.o. drive on trailer; Roper riding lawn mower; lawn trimmer; electric fence posts; fencers; cattle oiler; mineral feeder; steel stone boat; long pole trailer; small utility trailer; 3 Utina cattle pumps; stock tank; Badger transmission for stable cleaner; 2 used tractor tires, 18x28 and 18x34; milk cans; cream separator; lengths of piping; quantity of clover seed; 1975 GMC half-ton truck (as is).

Household & Antique Items: pine flatwall cupboard; round wicker table; wicker chair; dough box; crocks; copper boiler; antique wooden bed; dresser; picnic table; pool table; weight press & weights; fridge; stove; portable dishwasher; Singer sewing machine, in cabinet; Dominion piano and bench; assorted dishes; many other unlisted items.

TERMS — CASH OR
CHEQUE WITH PROPER ID
PROP.
Dwight McRuer
Refreshments Available
AUCTIONEERS
Carson Hill 821-2946
Stewart James 445-3269

30-1

---

2 HOLSTEIN DISPERSALS
Complete milking herd dispersal of Jack Barber of St. Andrews West. Selling at Leo's Livestock Exchange Ltd., Hwy. 31, Greely, Ontario.

SAT., MARCH 26
12 Noon

Including 36 grade cows, 18 fresh or close at sale time. This is a young herd averaging 50 lbs. of milk now, E.B.I. sired.

Also the complete milking dispersal of Ralph Beehler, Crysler, Ontario. This herd consists of 30 grade cows bred for year round milking. Also in this sale 16 bred heifers to start calving in July.

N.B. This is 2 well established herds. Reason for selling: Retiring from dairy business.

AUCTIONEERS
Leo and Charles Menard
232-3916
Regent Menard
443-2884
Del Spratt
822-1351

30-1

AUCTION SALE
FURNITURE, MACHINERY, VEHICLES
First farm west of South Mountain
SAT., MARCH 26
12 Noon

McCleary automatic washer & dryer, new condiction; maple table & 4 chairs, new; maple buffet & hutch, new; maple book case, new condition; maple coffee table; bed chestefield, new; chesterfield & chair, new condition; platform rocker; small china cabinet; hexagon table; coffee tables; night table; single bed & dresser, new condition; small desk; dresser; recliner chair; Zenith color TV, floor model; stereo & 4 speakers; chrome table & 4 chairs; chrome table & 6 chairs; dishes; pots & pans; gas BBQ; 3 bicycles; Lawn Boy self-propelled lawn mower.

Machinery 2pm:
White No. 1370, 4 wheel drive tractor, complete new overhauled motor; White No. 250 tractor, front end loader & round bale fork; White double 18 hyd. wheel disc; White 17" cultivator; White 3-furrow semi mount plow; Massey side rake; 10 ton hay wagon with 20' hay rack; 8 ton hay wagon with 18' hay rack; round bale feeder; 2 250-gal. gas tanks; water tanks; chicken feeders; ladders; small tools; wrenches; log chains; 1978 Chev ¾ ton truck; 1976 Buick Le Sabre, loaded; Arctic Cat skidoo; all items clean and in top condition. Something here for everyone. Many unlisted items.

TERMS — CASH
Owner
Geno Bobics
989-2885
AUCTIONEER
Harold Ball
448-3161

31-2

IN MEMORIAMS

IN MEMORIAM

CARRUTHERS — In loving memory of a dear husband and father, who passed away March 19, 1980.

Within our store of memories,
You hold a place apart,
For no one else can ever be,
More cherished in our hearts.

Sadly missed by,
Shirley and Family
30

IN MEMORIAM

HELMER — In loving memory of a dear father and grandfather, Hilliard, who passed away March 15, 1987.

What we would give if we could say,
"Hello Dad" in the same old way.
To hear your voice, see your smile,
To sit and chat with you awhile.
You who have a father,
Cherish him with care.
You will never know the heartache,
Till you see his vacant chair.

We miss you Dad,
Margie and Robert Rutley,
and Family
30

IN MEMORIAM

FROATS — In loving memory of a dear sister (Alice) Jean Froats, who passed away March 17, 1973.

To some, you may be forgotten,
To others, a part of the past,
But to a sister who loves and lost you,
Your memory will always last.
They say that time heals everything,
But I know this isn't so.
Because it hurts just as much today,
As it did fifteen years ago.

Always remembered,
sister Linda and Family
30

IN MEORIAM

CARRUTHERS — In loving memory of Hector Smirl, who passed away on March 19, 1980.

When evening shades are falling,
And we sit in quiet alone,
To our hearts there comes a longing,
If he only could come home.
Friends may think we have forgotten,
When at times they see us smile,
But they little know the heartache,
Our smiles hide all the while.

Mother and Dad
30

IN MEMORIAM

KONINK — In loving memory of my dear grandson, Darrell Konink, who passed away March 6, 1982.

Time takes away the edge of grief,
But memory turns back every leaf.

Thinking of you always,
Grama Wilson
30

IN MEMORIAM

MERKLEY — In loving memory of Nina Merkley, who passed away March 17, 1975.

Always remembered.

Harold and Family
30

IN MEMORIAM

FLANAGAN — In loving memory of a dear husband, father, and grandfather, Oarn, who passed away March 17, 1983.

Five sad and lonely years have passed,
Since our great sorrow fell,
The shock that we received that day,
No one could ever tell,
God gave us strength to meet it,
The courage to bear the blow,
But what it meant to lose you
No one will ever know.
It's lonely here without you,
We miss you more each day,
For life is not the same to us
Since you were called away.
You bade no one a last farewell,
Nor even said good-bye,
You were gone before we knew it,
And only God knows why.
It broke our hearts to lose you,
But you did not go alone
For part of us went with you
The day God called you Home.

Forever in our hearts,
loving wife Mary and Family
30

IN MEMORIAM

McLEAN — In memory of husband and father Bernard, who passed away March 18, 1983.

There's no parting from those we love,
No distance can divide;
For today in memory's garden,
We still walk side by side,
Each dawning day a thought of him,
At eventide a prayer;
Yet, in the hearts that love him,
He always will be there.

Wife and Family
30

IN MEMORIAM

BECKSTEAD — In loving memory of a dear mother and grandmother Lillie Beckstead, who passed away March 20, 1981 and father and grandfather Grant Beckstead who passed away Aug. 18, 1987.

You still live on in the hearts and minds,
Of the loving family you left behind.

Lovingly remembered by
their family
30

CARD OF THANKS

I would like to thank my family and friends for all the beautiful gifts I received at my baby shower. Special thanks to those who helped organize the shower.

Brenda Wheeler
30

CARD OF THANKS

The family of the late Retta Nephew would like to express a sincere thank you and our deep appreciation to all our neighbors and friends for many acts of kindness, floral tributes, food and in memoriams during our recent bereavement. Many thanks to all who shared in our sorrow, to Rev. Powers for his comforting message and Brownlee's Funeral Parlors for their efficiency.

Thank you,
Grace Anderson
30

CARDS OF THANKS

CARD OF THANKS

Sincere thanks to each and every one who helped make St. Patrick's Day Tea and Bake Sale at St. Mary's School such a success. Special thanks to our parents for their bountiful donations of baked goods, food and support. Special thanks to prizes donated by: C.W.L. - $50; Carolyn Wyatt - ceramic article; St. Mary's School - Walkman radio; Mrs. P. Heerkens - stitch & stuff cat set. Also Loretta Chambers for making the beautiful afghan and pillow set.

Parent Volunteers
30

CARD OF THANKS

I would like to express my sincere thanks to friends, family and relatives for visits, gifts, cards, flowers and prayers while I was a patient in Winchester Hospital. Special thanks to Rev. Harwood, Dr. Hayman, Dr. Trahan and nurses in intensive care and on second floor.

Thank you,
Gladys Beckstead

CARD OF THANKS

The family of the late Aloysius Clancy wish to express their sincere thanks and appreciation to the relatives, neighbors and friends for their prayers, support, calls, floral arrangements, mass offerings, food and charitable donations during the recent loss of a dear husband and father. Special thanks to Peggy Tremblay, Ambulance attendants, staff of Emergency and I.C.C.U. of the Cornwall General Hospital, Doctors Baitz and Stidwell, Rev. Fathers Cameron, Donihee, McDonald, Pedro, Demarais and George and Kevin Maloney, pallbears and honorary pallbearers, parishioners of St. Andrews who helped to prepare and serve lunch after the funeral and Wilson's Funeral Home. These many acts of kindness will never be forgotten..

The Clancy Family
30

A&W DAIRY FARM SERVICES INC.
WINCHESTER, ONT.
Commercial and Domestic Refrigeration Service
Bulk Tanks
24-Hour Service **774-3772**

• SALES
• TUNING
• REPAIRS
• RESTORATIONS
• CONCERT RENTAL

STOCKLI MUSIQUE & PIANOS
34 Charles Street
CRYSLER
987-5750 1-800-267-1714

ORBIT REALTY LTD.
REALTOR
774-2857
Representative Henry Post - 448-2759



3 BEDROOM - 1-1/2 storey in Finch. Large treed lot. **$52,000.**

3 BEDROOM - Brick bungalow, north of Riverside. Single attached garage. **$79,900.**

3 BEDROOM - 2 storey in Newinton with garage and workshop. **$52,900.**

ALBERT GALE REAL ESTATE LTD. REALTOR
AGRI DIVISION



$43,500. CRYSLER - 1-1/2 storey, two bedroom house on lot 48x198, two hundred amp service, family room recently built on back. List K14551

$57,500. CRYSLER - Three bedroom, two storey house with full basement insulated. House has been completely renovated, maintenance free exterior. List K14412.

REPRESENTATIVE:
DELBURN BAKER, 987-2805

BICCUM McINTOSH LTD



504 Main St.,
WINCHESTER • 774-2832

Stephen Dillabough
Registered Insurance Broker

2 CAR DISCOUNTS
Monthly Payments at No Charge
Home • Auto • Farm • Commercial
* PLUS NO CHARGE FOR DRIVING TO WORK OVER 10 MILES
Call for a Quotation Today
(Collect)

Office 774-2832
Home 448-2254
44tf

ALBERT GALE REAL ESTATE LTD. REALTOR



Everywhere You Look...
Lorraine Lefebvre
448-2454

$67,000. - 2 bedroom, immaculate home in Berwick. Maintenance free, many extras. A pleasure to show.

$68,900. - 3 bedroom, older home in Chesterville Village, main floor shower and laundry, attached garage, plus storage shed.

WANTED - OLDER HOMES. I have a number of people looking for older homes. If your thinking of SELLING please call me to discuss the matter.

SAUVÉ
REAL ESTATE LIMITED
ALEXANDRIA
(613) 525-2940

3 BEDROOM BUNGALOW - Approximately 14 years old, split entry. Home very maintained. Finished basement, 2 car detached garage on lot on Highway 43, between Finch and Avonmore. $69,000.

LET YOUR OWN WORK ADD TO THE VALUE - 3 bedroom, 1-1/2 storey home on approximately 7 acres. Good barn and machine shed. North of Avonmore. $39,500.

LOT - In Village of Avonmore, $3,700.

66 ACRES - Most tile drained. $39,900. Highway 43, west of Avonmore.

HOBBY OR WORKING FARM - Approximately 198 acres, 90 workable, balance bush and rough. Good out buildings, barn ties 39 plus box stalls. Machine shed 48x24. Silo, etc. Home is very attractive. Century Gothic red brick, 4 bedroom, must be seen to be appreciated. Southwest of Maxville. $140,000.

Thinking of Buying or Selling?
Have your property advertised here!
Contact
HERB SCHWARTZ
at
THE BERRY PATCH
Located on Avonmore Road, just North of Avonmore
346-5721

Complete dispersal
'Jenardeen'



Holstein and Jersey herd of
William C. Hamilton, Kemptville, Ontario

Selling at
Fawcett's Sale Arena, Winchester

Monday, March 28
11:00am

115 HEAD SELLING: 60 cows, including 10 Very Good and 35 Good Plus • 25 registered Holsteins • 72 NIP Holsteins • 18 NIP Jerseys All sired by and bred to top EBI sires. Rolling herd average: 154-153%.

Possibly the best type herd we have had the opportunity of selling in several years. Really outstanding!

Some NIP's eligible for registration, some with 3 generations of V.G. dams and high production.

Several Holstein and Jersey cows have records to 200% BCA.

An outstanding Majesty daughter considered for Excellent sells with her fancy Marlin April '87 calf. Two other Holstein cows are potential Excellents, 10 milking Jerseys with good udders and producing well also selling.

Visitors welcome at the farm or open house at the sale barn.

Catalogues on request to sale managers.

Proprietor: William Hamilton, 258-2236

Fawcett Bros. Sale Arena
WINCHESTER

Allison 774-3610
Ralph 774-5710

UNITED CHURCHES
Chesterville - Morewood
Minister: Rev. Roy Harwood
448-3549

SUNDAY, MARCH 20, 1988

Worship & Sunday School
MOREWOOD - 9:30 A.M.
CHESTERVILLE - 11:00 A.M.

EVERYONE WELCOME

June 1988

NATIONSIDE PENTECOSTAL CHURCH
13 Albert St.
CHESTERVILLE
Pastor: Rev. L. Armstrong
448-2084

SUNDAY, MARCH 20, 1988

10 A.M. - Sunday School
11 A.M. - Morning Service of Worship
7:30 P.M. - Evening Service

Affiliated with the Pentecostal Assemblies of Canada

May 1988

PRESBYTERIAN CHURCH
St. Andrew's, Chesterville
Morewood
Pastor: Rev. Bert de Bruijn
448-2516

SUNDAY, MARCH 20, 1988

CHESTERVILLE
9:30 A.M. - Sunday School & Nursery
Sunday Worship

MOREWOOD
11:15 A.M. - Sunday Worship
Sunday School

COME EXPECTING
LEAVE REJOICING

May 1988

ST. MARY'S CATHOLIC CHURCH
CHESTERVILLE
Father Jim Esper
448-3262

SUNDAY, MARCH 20, 1988

HOLY MASS
Saturday - 7:30 P.M
Sunday - 9 A.M. & 11 A.M.

January 1989

DUNBAR PRESBYTERIAN CHURCH
DUNBAR
Minister: Rev. Bruce Kemp
Organist: Mrs. Marjorie Thom
543-2160

SUNDAY, MARCH 20, 1988

Sunday Worship - 9:30 A.M.
Sunday School - 9:30 A.M.
Nursery Available
BIBLE STUDY
Mondays 8 P.M.
CHOIR
Wednesday 7:30 P.M.
W.M.S.
Last Thursday of Every Month
8 P.M.

"A Warm Welcome Awaits All"

May 1988

HOLY TRINITY ANGLICAN CHURCH
CHESTERVILLE
Rev. Pat Johnson

SUNDAY, MARCH 20, 1988

9:30 A.M. - Sunday School

June 1988

CHRISTIAN REFORMED CHURCH
WILLIAMSBURG
Minister: Rev. Wieger DeJong
Assistant Pastor:
Walt DeRuiter
543-2597

SUNDAY, MARCH 20, 1988

8:30 A.M. - Morning Service
10:30 A.M. - Morning Service
7:30 P.M. - Evening Service

Nursery provided during both services. You are invited to worship with us.

FAITH 20 can be viewed every morning at 5am on Channel 5.

May 1988

CHESTERVILLE: 448-2324
MON-SAT 7:30AM-9PM SUNDAY 10AM-6PM

EARL'S MEATS
(SINCE 1962) *LIMITED*

WE RESERVE THE RIGHT TO LIMIT QUANTITIES
NO PRE-PACKAGING — MEAT CUT FRESH DAILY

DOLE NAVAL ORANGES 1.19 Doz.
SWEET RED EMPEROR GRAPES 69¢ lb.
NIPPY GREEN ONIONS 2/49¢
PRODUCE OF U.S.A. CAULIFLOWER 1.09 Ea.

PRICES EFFECTIVE TILL CLOSING TUESDAY, MARCH 22/88
COMPARE "AT THE BUTCHER SHOP"

BETTY, 675 G 100% WHOLE WHEAT BREAD 79¢
NEW CHRISTIE, 450 G COUNTRY FIBRE OATMEAL COOKIES 2.49
ALL BRANDS CIGARETTES 18.75 Carton Plus Tax
ALL FLAVOURS 5x6 G FRESHIE 89¢

NOW AVAILABLE CANADA NO. 1 NEW WHITE POTATOES
SOMETHING IRISH! BONELESS BEEF STEW 1.89 lb.
HEAVY ROASTING CHICKENS 6 LBS. & UP 1.39 lb.

FREEZER SPECIALS
CUT, WRAPPED & FROZEN INCLUDED
FEED LOT CORN FED BEEF
Side of Beef, lb. 1.59
Front of Beef, lb. 1.39
Hind of Beef, lb. 1.79
Side of Pork, lb. ..... 99¢
Cut, Wrapped & Frozen • Government Inspected
WE ARE BIG ENOUGH FOR ALL YOUR NEEDS.... AND SMALL ENOUGH FOR PERSONAL FAMILY SERVICE!

QUAKER, 550 G LIFE CEREAL 2.49
LAUNDRY DETERGENT 3 L BOLD 3 2.99
AYLMER, 48 OZ. TIN TOMATO JUICE 1.19
CARNATION, 385 ML EVAPORATED MILK 83¢

SIRLOIN or T-BONE STEAK 2.89 lb.
BONELESS RUMP or SIRLOIN TIP ROAST 2.99 lb.
MAPLE LEAF COUNTRY KITCHEN HAM 3.29 lb.
MAPLE LEAF EYE OF ROUND PASTRAMI 3.19 lb.
HOTEL STYLE BACON 1.59 lb.
STORE SLICED COOKED HAM 1.89 lb.
OLDE BARREL, 200 G POTATO CHIPS 1.59 & Tax

Jack Morris reminisces about Rotary and news career



Jack Morris addresses Rotary

CHESTERVILLE — The Rotary Club continues to be an important part in the life of Jack Morris, who was one of the founding members of the Chesterville club in 1938.

On Monday night, Morris, who has lived in Prescott since 1947, dropped by the Chesterville club to reminisce about the service organization's early days and a newspaper career that's spanned more than more than 60 years.

He recalled the club was initiated to fight the vandalism plaguing the village. The club quickly threw its support behind the Scouting movement, in which Morris became a leader.

He was honored for his Rotary work in 1986 with the Paul Harris Fellowship, the international organization's highest award.

"That was a night I'll never forget," he told Chesterville club members.

Morris was 10 when his family came to Chesterville in 1919. He recalled the children's games popular at the time.

"We made a lot of it up. Our parents helped us, a lot of adults helped us," he said. "You have to remember those were the days before radio, before television, before the movies."

Sledding and skating occupied the winter months: "The river was our skating rink. On good days, you could skate as far as Cass Bridge."

In the summer, the boys scorned newly constructed tennis courts because it was a girl's sport. They preferred football and soccer.

Children would also "walk the line" in contests to determine who could best walk the rail tracks. "Lots of us could do an even mile," he told Rotarians.

Morris was the youngest member of the Citizens' Band, which on at least one occasion provided the chance to skirt Ontario's prohibition laws. With a smile, he told the Chesterville audience of a bus trip to an engagement in Quebec. On the return trip, each blind on the bus was carefully furled: "Every blind had two quarts of good Quebec beer rolled up."

A performance in New York State meant the musicians could smuggle American cigarettes, into Canada in their instrument cases. Morris, then a child, remembers being told to make himself scarce on that trip so his case could be used.

Music has played an important role throughout his life. At the age of 17, he became the organist at Holy Trinity Anglican Church in Chesterville. He also accompanied the silent pictures at the town's movie theatre, now the site of the Heritage Centre.

"I think I got $2 a night for that job," he said, adding with a chuckle, "providing there were enough paying customers."

His newspaper career began in 1926, when he joined the Chesterville Record. He served overseas during the Second World War and returned to the Record.

It was while covering the visit of Rotary Club official to Chesterville that Morris was noticed by Prescott Journal. He moved to Prescott in 1947 first as editor of the weekly and later became owner and publisher.

Over the next three decades, he served with provincial and national associations of weekly newspapers and was also president of an international conference of weekly newspaper editors. His office took him around the world, including tours through the United States, West Germany, Cyprus, Israel and Lebanon.

He retired in 1977 although he continues to write a weekly column, Below the Fort Hill. Sons John and Robin have taken over the business, which now includes newspapers in Tupper Lake, Chesterville, Winchester and Manotick.

Three generations of the Morris family are now involved in newspapers. Morris' grandson Jeff is sports editor of the Manotick Messenger.

The family, which numbered only five upon its arrival in Canada in 1911, has grown to 123. It's that extended family and its younger members which Morris credits for his own youthfulness.

Next week's guest is W.H. (Bill) McMillan. Everyone is welcome to hear the speakers' series, held Monday nights at 7:15 p.m.

WI discusses abortion

AVONMORE — Avonmore Women's Institute held their February meeting at the Senior Citizen's Apartment with Lillian Poirier as hostess.

The meeting began with the Mary Stewart Collect and the opening Ode. The roll call was interesting and entertaining as each member present sang a few lines of a love song.

The minutes of the last meeting were read and approved. We are to be hostesses at the Rally to be held in June. Plans for a rummage sale to be held April 30 were discussed. All members are to help.

Pamela gave a very informative talk on Citizenship and Legislation. The three topics she chose were abortion; who may become Canadian Citizens; and free trade -- subjects very much in the news and which brought forth good discussion.

Irene was in charge of entertainment and had the members participate in a Valentine Poem Contest.

Lunch and refreshments were enjoyed by all.

CARMAN REFINISHERS
UPHOLSTERING



FURNITURE FOR SALE
Iroquois 652-2011

Don's service tip of the week



SQUEAKS AND RATTLES USUALLY MEAN SOMETHING IS LOOSE - HAVE IT CHECKED!

Drewery
PONTIAC BUICK LTD.
WINCHESTER 774-2360
1-800-267-7608
Don Nizman, Service Manager

TENT & CANVAS REPAIR
Williamsburg
535-2084

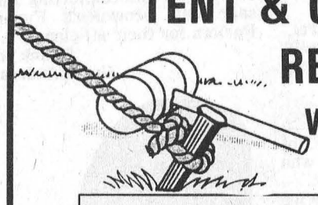

We Sell & Install
Mr. Running Boards
at
Tent & Canvas Repair
Free Installation Until April 30/88

EASTER TIME



CELEBRATE EASTER WITH YOUR FAMILY & FRIENDS WITH FINE DINING IN A COSY ATMOSPHERE...

Delicious Specials Include:
Spring Lamb, Our Famous Weiner Schnitzel, Jumbo Pork Chops and many others to choose from on our menu.



CHATEAU 417
(Limoges, Ont.)
443-5126

Maximum 150 Persons
• Parties • Reunions
• Small Weddings
• Anniversaries, etc.
Fully Licenced

OPEN EASTER SUNDAY
From 11:30 a.m.
to 11:00 p.m.

MC MILLAN MOTOR SALES
NEW & USED CARS
ON THE SPOT FINANCING
BRIAN McMILLAN
3260 St. Andrews Rd.
CORNWALL—937-3393

ANNUAL Spring DANCE
sponsored by
Winchester Fire Department
Saturday, March 19
Winchester Community Centre
9pm-1am
Music by Westburg Union
Tickets: $6/couple
$4/single

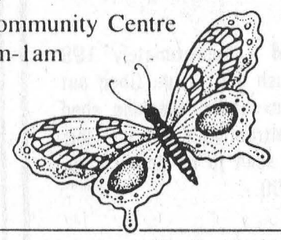

$9,500. RAFFLE
Sponsored by
Chesterville Anniversary Celebrations

1st Prize: $5,000.
2nd Prize: $3,000.
3rd Prize: $1,500.

Draw by Elimination at the Wine & Cheese Party

FRIDAY, JULY 8, 1988
9:00 P.M.

200 TICKETS TO BE SOLD
$100 EACH

Tickets may be purchased from committee members: Jim Sullivan, Lorilea Erratt, John McMillan, Judy McPhail, Margaret Laflamme, Theresa van Kessel, Debra Kelly.

31-2

THE CORPORATION OF THE VILLAGE OF CHESTERVILLE

CORRECTION TO NOTICE OF PUBLIC MEETING

Please be advised that the March 9, 1988 Notice of Public Meeting concerning a proposed Official Plan and Zoning By-law Amendment for the property on Industrial Drive, incorrectly identified the current zoning by-law category as Industrial (M-1). The property in question is currently zoned Residential - Second Density (R-2).

This error in no way changes or compromises the intent of the proposed amendments.

Mary E. McDonell
Clerk-Treasurer

Village of Chesterville Recreation Department

CHESTERVILLE RECREATION
presents
SPRING AEROBICS
with
PENE ARNOLD

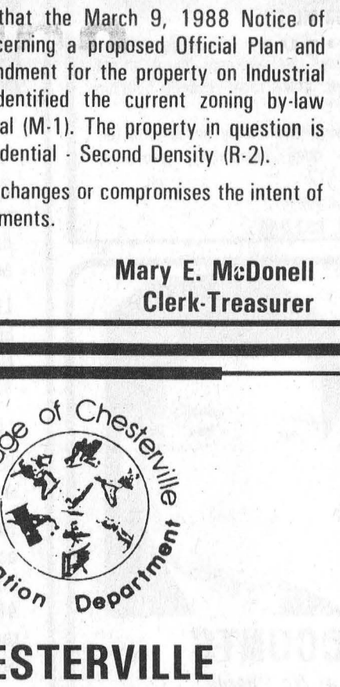

MONDAY & WEDNESDAY
7:30 - 8:30 P.M.

CHESTERVILLE COMMUNITY HALL

Beginning April 4
For 6 Weeks

$12.
For 1 Night/Week
$22.
For 2 Nights/Week

REGISTER AT FIRST SESSION

31-2

THE CORPORATION OF THE VILLAGE OF CHESTERVILLE

PUBLIC MEETING CONCERNING PROPOSED OFFICIAL PLAN AND ZONING BY-LAW AMENDMENTS

TAKE NOTICE that the Council of the Corporation of the Village of Chesterville will hold a public meeting on the **14th day of April, 1988** at **8:00 p.m.** at the **Municipal Building, 1 Mill Street, Chesterville, Ontario, KOC 1HO** to consider a proposed official plan amendment and a zoning by-law amendment pursuant to Section 17 and Section 34 of The Planning Act, S.O. 1983, as amended.

The **proposed official plan amendment** would change the designation of approximately 8,122 square feet of land from Commercial to Residential. The lands are located at Part of Lot 133, Block "P", North side of Nation River, Registered Plan Number 35, Village of Chesterville, County of Dundas (as shown on the diagram below). The proposed official plan amendment is to permit the existing building to be used for residential purposes serviced by public water and sewage systems.

The **proposed zoning by-law amendment** would change the zone category of the same parcel of land (as shown on the diagram below) from Commercial (C-1) to Residential First Density (R-1). The proposed zoning by-law amendment alters the zoning of the parcel of land to the existing Residential First Denisty category which is intended for single family residential development.

Any person may attend the **public meeting** and/or make written or verbal representation either in support of or in opposition to the proposed official plan amendment and/or the zoning by-law amendment.

Additional information relating to the proposed amendment is available for inspection at the Municipal Office, 1 Mill Street, Chesterville, Ontario, KOC 1HO during regular office hours.

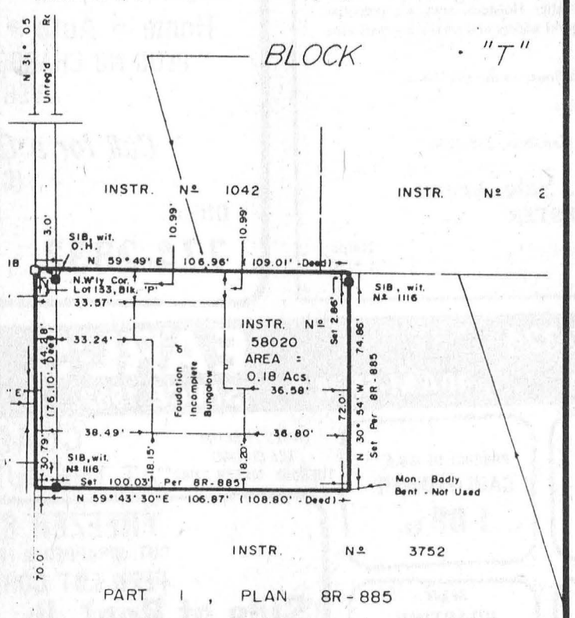

DATED at the Village of Chesterville this 7th day of March, 1988.

MARY McDONELL
Clerk Treasurer
Village of Chesterville
P.O. Box 190
1 Mill Street
CHESTERVILLE, Ontario.
KOC 1HO
Tel.: 448-2342
30-2

THE CORPORATION OF THE VILLAGE OF CHESTERVILLE

PUBLIC MEETING CONCERNING PROPOSED OFFICIAL PLAN AND ZONING BY-LAW AMENDMENTS

TAKE NOTICE that the Council of the Corporation of the Village of Chesterville will hold a public meeting on **Thursday, the 14th day of April, 1988** at **7:30 p.m.** at the **Municipal Building, 1 Mill Street, Chesterville, Ontario** to consider a proposed Official Plan amendment and a proposed zoning by-law amendment pursuant to Section 17 and Section 34 of The Planning Act, S.O. 1983, as amended.

The proposed **Official Plan amendment** would change the designation of approximately 10,000 square feet of land from Industrial to Residential. The lands are described as Part of Block "V", North side of Nation River, Registered Plan Number 35, Village of Chesterville, County of Dundas, designated as Parts 1, 2, 3 and 4 on a Reference Plan deposited as No. 8R-2494 (as shown on the diagram attached below). The proposed Official Plan amendment is intended to permit the existing building to be used for single family attached residential dwellings or townhouses serviced by public water and sewage systems.

The **proposed zoning by-law amendment** would change the zone category of the same parcel of land (as shown on the diagram below) from Residential Second Density to Residential Second Density Exception (R-2X). The proposed zoning by-law amendment also establishes a new zone namely Residential Second Density Exception (R-2X) which is intended for development of single family attached residential dwellings or townhouses.

Any person may attend the public meeting and/or make written or verbal representation either in support of or in opposition to the proposed Official Plan amendment and/or the zoning by-law amendment.

Additional information relating to the proposed amendment is available for inspection at The Municipal Office, 1 Mill Street, Chesterville, Ontario during regular office hours.

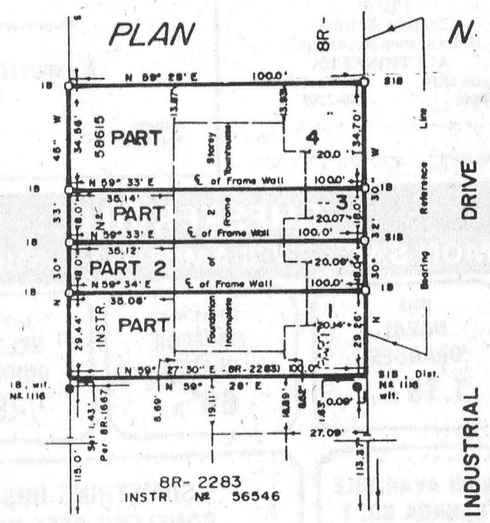

DATED at the Village of Chesterville this 7th day of March, 1988.

MARY McDONELL
Clerk Treasurer
Village of Chesterville
P.O. Box 190
1 Mill Street
CHESTERVILLE, Ontario.
KOC 1HO
Tel.: 448-2342
30-2

Fulton Bros. Ltd.

SUPERMARKET
HOMEHARDWARE
TV&APPLIANCES
SALES & SERVICE
Chesterville Ont.

GE CGE — HITACHI — Home Hardware

STORE HOURS:
MON. - WED.
8AM - 6PM
THURS.- FRIDAY
8AM-9PM
SATURDAY
8AM-6PM

BEST BUY, 19 OZ. TIN
ASSORTED VARIETIES
AYLMER CANNED VEGETABLES 89¢

BEST BUY, 28 OZ. TIN
CANADA CHOICE
FACINATION CANNED TOMATOES 79¢

BEST BUY
28 OZ. TIN
E.D. SMITH GARDEN COCKTAIL 1.09

BEST BUY
CONCORD or WHITE
WELCH'S GRAPE JUICE 1.89

BEST BUY, 19 OZ. TIN
WHITE
CORONET WHOLE POTATOES 75¢

BEST BUY, 6 LITRE BOX
POWDERED LAUNDRY
DETERGENT ABC 3.29

BEST BUY, 3 PER PACK
REGULAR
BAR SOAP IRISH SPRING 1.69

BEST BUY, FROZEN, 225 G BOX
LITE TO-NITE
HIGHLINER HADDOCK FILLETS 2.39

ONE STOP DOES IT ALL!

McCAIN FROZEN, 500 G
4x5"
PEPPERONI PIZZA 2.39

McCAIN FROZEN, 500 G
4x5"
DELUXE PIZZA 2.39

OLD ONTARIO, 500 G PKG.
16 or 24 SLICES
PROCESS CHEESE 2.79

PHILADELPHIA
PLAIN
CREAM CHEESE 1.49

SEALTEST
500 G
COTTAGE CHEESE 1.69

YORK
341 ML
ASPARAGUS CUTS 1.39

TETRA PACK
3X250 ML
V-8 JUICE 1.19

ALLEN'S, TETRA
3X250 ML
APPLE JUICE 1.49

DAILY NEEDS

HEADACHE TABLETS
48'S
ASPIRIN 1.99

CASHMERE, 3 PER PKG.
REG. BOUQET
BAR SOAP 99¢

CEPACOL, 500 ML
MINT WITH FLOURIDE
MOUTH WASH 2.99

PEPSODENT, 100 ML
REGULAR
TOOTH PASTE 1.99

PET FOODS

PAMPER
184 G
CAT FOOD 3/$1

8 KG BAG BARKER
DRIED
DOG FOOD 6.99

MISS MEW, 170 G TIN
ASSORTED VARIETIES
CAT FOOD 39¢

CHUM, 708 G TIN
DOG FOOD 59¢

FARM FRESH FRUITS & VEGETABLES

PRODUCT OF TROPICS,
CANADA NO. 1
BANANAS 39¢ lb.

PRODUCT OF U.S.A., CAN. NO. 1
JUICY
PINK GRAPEFRUIT 3/99¢

PRODUCT OF U.S.A., CAN. NO. 1
WHITE GRAPEFRUIT 3/99¢

PRODUCT OF U.S.A., CAN. NO. 1
FRESH RIPE
PEARS 79¢ lb.

PRODUCT OF U.S.A., CAN. NO. 1
SALAD FRESH
ENGLISH CUCUMBERS 99¢

PRODUCT OF U.S.A., CAN. NO. 1
SALAD FRESH
ROMAINE LETTUCE 99¢

PRODUCT OF U.S.A., CAN. NO. 1
FRESH
GREEN ONIONS 3/99¢

PRODUCT OF U.S.A., CAN. NO. 1
FRESH CRISPY
GREEN PEPPERS 79¢ lb.

BEST BUY, PORK & BEEF
TRAY PACK
BREAKFAST SAUSAGE 69¢ lb.
10 lbs. 59¢/lb.

SCHNEIDERS
SLICED
HAM & CHEESE 3.69 lb.

SCHNEIDERS
SLICED
DRY SALAMI 5.39 lb.

SCHNEIDERS
SLICED
FRENCH ONION 3.59 lb.

MARY MILES
SLICED
COOKED HAM 1.99 lb.

GOOD VALUE WITH MAPLE LEAF

MAPLE LEAF
REGULAR
ALL BEEF WIENERS 1.89

MAPLE LEAF
BONELESS
DINNER HAMS 3.39 lb.

MAPLE LEAF
500 G
ALL BEEF BOLOGNA 1.99

MAPLE LEAF, 500G
SAUSAGE GOLDEN FRY 2.59

MAPLE LEAF COLD CUTS

MAPLE LEAF
SLICED
WAX BOLOGNA 1.79 lb.

MAPLE LEAF
SLICED
MOCK CHICKEN 1.89 lb.

MAPLE LEAF
SLICED
MAC & CHEESE 1.89 lb.

MAPLE LEAF
SLICED
DELICIA LOAF 1.89 lb.

MONEY IN YOUR POCKET

UNICO
369 G TIN
TOMATO PASTE 89¢

ERNEST CARRIER
600 G
MAP-O-SPREAD 1.89

NABISCO
675 G BOX
SHREDDIES CEREAL 2.69

LIBBY'S
398 ML TIN
ALPHA-GETTI 99¢

OCEANSPRAY
14 OZ. TIN
WHOLE
CRANBERRY SAUCE 1.19

OCEANSPRAY
14 OZ. TIN
JELLIED
CRANBERRY SAUCE 1.19

FRESH FROM THE BAKER'S OVEN TO YOUR TABLE

FIBRE GOODNESS, 675 G LOAF
SLICED
WHITE BREAD 1.19

BAMBY, 450 G
100%
WHOLE WHEAT BREAD 89¢

FIBRE GOODNESS
100%
WHOLE WHEAT BREAD 1.19

DEMPSTER, 675 G
FRESH
WHITE BREAD 69¢

WESTON
8'S
HOT CROSS BUNS 1.49

SUNSHINE or DANDEE
450 G
WHITE BREAD 69¢

LITTLE EXTRAS

FARMHOUSE, 340 G
FROZEN
BANANA CREAM PIE 1.69

AUNT JEMIMA
262 G
ORIGINAL PANCAKE MIX 1.49

MONARCH, 520 G BOX
ASSORTED
ADDED TOUCH
CAKE MIXES 99¢

ALL PURPOSE TOWELS
8'S
J CLOTHS 1.79

GRANNY SMITH
48 OZ. JAR
APPLE JUICE 99¢

PANTRY SHELF
6.5 OZ. TIN
CHUNK LIGHT TUNA 1.39

HOME HARDWARE — Home Hardware

PAINT CLEARANCE SALE ON DISCONTINUED COLOURS

4 LITRE	6.00
1 LITRE	2.00

PHILIPS, 2 BULB PKG.
40, 60, 100 W
LIGHT BULBS 88¢

UNIVAL
6X150 ML
GAS LINE ANTI-FREEZE 1.99

BEST BUY
CANADA GRADE "A" BEEF
BONELESS
ROUND STEAK 2.29 lb.

FRESH MEAT CUT DAILY

FRESH
PORK RIBLETS 69¢ lb.

CANADA GRADE A BEEF
INSIDE ROUND
STEAK or ROAST 2.59 lb.

CANADA GRADE A BEEF
BONELESS
BEEF STEW 1.79 lb.

FROM THE HIP
FRESH
MINUTE STEAK 2.79 lb.

FRESH
PORK LIVER 69¢ lb.

MEATY
PORK HOCKS 69¢ lb.

HOMEMADE
FRESH
PORK CUTLETS 2.99 lb.

MARY MILES
FRESH
POLISH COIL 1.79 lb.

BY THE PIECE
DAVERN BOLOGNA 69¢ lb.

OMSTEAD
BREADED
ONION RINGS 1.99 lb.

ROYAL, 587 G
WITH SAUCE
EGG ROLLS 2.99

LAFLEUR
SUBMARINE or PIZZA SANDWICH 1.89 lb.

EVERYDAY LOW PRICES

FRESH SEALTEST
4 L BAG
2% FRESH
MILK 2.59

BLOSSOM, 1 DOZ. CONT.
GRADE "A" LARGE
FRESH
EGGS 1.09

19 OZ. TIN, TROPIC
SLICED, CRUSHED
TIDBIT
PINEAPPLE 85¢

SEALTEST
750 G ASSORTED
LIGHT 'N LIVELY YOGURT 1.99

PANTRY SHELF
IN LIGHT SYRUP
28 OZ. TIN
PEAR HALVES 1.49

AUSTRAL or PANTRY SHELF
IN LIGHT SYRUP
28 OZ. TIN
PEACH SLICES 1.49

CALGONITE
1.4 KG BOX
DISHWASHER DETERGENT 3.49

GARDEN PATCH
12 OZ. CAN, WHOLE
KERNEL CORN 69¢

PALMOLIVE, 1 L BTL.
LEMON-LIME
DISH DETERGENT 2.69

CATELLI 225 G BOX
MAC & CHEESE DINNER 2/88¢

LIQUID BLEACH
3.6 L CONT.
LAVO 1.39

2.5 KG BAG
ROBIN HOOD
WHITE
ALL PURPOSE FLOUR 2.99

CAMPBELL'S, 284 ML
CREAM OF MUSHROOM SOUP 59¢

COBI, 1.36 L TIN
FANCY
TOMATO JUICE 99¢

GRAVES
1.36 L TIN, PURE
APPLE JUICE 1.09

900 G, NAPOLI
READY CUT
ELBOW MACARONI 99¢

GLAD, 40'S
TOUGH
GARBAGE BAGS 5.99

28 OZ. TIN, CLARK'S
IN TOMATO SAUCE
PORK & BEANS 1.59

CANADIAN GENERAL ELECTRIC HEAVY DUTY AUTOMATIC WASHERS & DRYERS ON SALE NOW AT GREAT SAVINGS!!



7 program, heavy duty washer with variable water levels, multi-water temperature selections. New spiral activator. 2 Wash & Spin speeds.
ON SALE NOW AT
$599.

Automatic Dryer, 5 programs including automatic dry cycle, perma press, fluff and gentle. Up front lint filter, etc.
ON SALE NOW AT
$399.

NOT EXACTLY AS ILLUSTRATED MUCH NICER!

GENERAL ELECTRIC

We bring good things to life!

Obituaries

Myrtle A. McIntosh

Funeral services were held March 9, 1988 for Myrtle A. McIntosh, a Winchester housewife and resident of Beach Street apartments. She died March 6 at Winchester District Memorial Hospital in her 90th year.

She was born in Winchester Township, daughter of the late Minerva G. Gardiner and George C. Reveler. A former resident of Winchester Springs, she was an active member of the community's United Church.

She is survived by children Gerald of Brockville, John of Ottawa, George of Winchester Springs, Raymond of Powassan, Elmore of Toronto, Orian (Mrs. Eric Steele) of Winchester and Ronald of Winnipeg, as well as 21 grandchildren and ten great-grandchildren.

She also leaves a sister, Mabel McKercher of Little Current, Ont.

She was predeceased by her husband, Cecil E. McIntosh, May 26, 1987 and sisters Tottie Reveler and Winona Reveler.

Rev. Will Walker and Laurie McKnight-Walker officiated at funeral services from Winchester Springs United Church.

Interment was at Maple Ridge Cemetery.

Grandsons Lynn McIntosh, Gregory McIntosh, Barry McIntosh, Larry McIntosh, Kevin McIntosh and Garth Steele were pallbearers.

Lera Edna Rutherford

Funeral services were held March 3, 1988 for Lera Edna Rutherford, a lifelong resident of Morrisburg. She died suddenly of a heart attack March 1 at her home. She was 68.

A housewife and mother, she was a member of Morrisburg United Church. She is survived by her husband, Basil H. Rutherford.

She was born March 3, 1920 in Iroquois, daughter of Nathan and Mary Gallinger. She attended public school.

As well as her husband, she is survived by a daughter, Mrs. John A. Larmour of R.R.1, Morrisburg; a sister, Florence Runions of Cornwall; a grandson, John Christopher Larmour, and numerous nieces and nephews.

Rev. Don Smith officiated at funeral services from the Fairbairn Funeral Home, Morrisburg. Interment was at Iroquois Point Cemetery.

Allen Baker, Robert Graham, Daryl Runions and Keith Runions were pallbearers.

Aloysius Clancy

Funeral services were held Feb. 22, 1988 for Aloysius Clancy, a former resident of Harrison's Corners. He died suddenly Feb. 19 at the Cornwall General Hospital at the age of 69.

He was born May 5, 1918, the son of the late Donald John Clancy and Mary Ann Lawson. A retired Domtar employee, where he had worked for more than 40 years, he most recently had enjoyed raising purebred Holstein cattle. He was a member of the Stormont Holstein Club and the Jersey Cattle Club.

He was also a member of the Long Sault Legion. During the Second World War he served in the Royal Canadian Airforce, being posted in the Northwest Territories and Goose Bay,

On July 19, 1943 he married the former Isobel McClave at St. Andrew's Church, St. Andrew's West, Ontario.

He is survived by five daugthers, Anne (Mrs. Clifford Hoy) of Belleville, Frances (Mrs. Jean-Guy Rose) of Cornwall, Colleen (Mrs. Jim McKiver) of St. Andrew's, Mary (Mrs. Ghislain Rioux) of Woodstock, Ontario and Nora (Mrs. John Templeton) Kemptville. He was predeceased by one son, Emmett.

He is also survived by sisters, Eileen Wheeler of St. Andrew's, Mrs. Aime Julien (Rita) and Reverend Sister Mary Frances Clancy, both of Cornwall.

He was predeceased by brothers, Clem, John, Leo, Bernard and Donald Joseph and sisters Ann Mary and Mary Margaret Clancy.

Reverend Bernie Cameron officated at the funeral mass at St. Andrew's Roman Catholic Church.

Retta Nephew

Funeral services were held March 7, 1988 for Retta Nephew, a 20-year resident of Ingleside. She died March 4 at Dundas Manor, Winchester at the age of 85

She was born in 1902 in Finch, daughter of the late Mary Elizabeth Carr and John Nephew.

She taught school for two years and took nursing training at the Royal Victoria Hospital in Montreal, where she later served as a Registered nurse. She was a member of Trinity United Church, Ingleside.

She is survived by sisters Gladys Bowles of Ingleside, Martha English of Parkhill, Irene Nugent of Winchester, Grace Anderson of Ingleside, Ena Yanch of Ingleside, Edna Smirle of Morewood and Verna Riddell of Winchester, and several nieces and nephews.

Rev. Mr. Powers of Williamsburg officiated at funeral services from Brownlee Funeral Home, Finch. Cremation followed, with interment of the remains at Goldfield Cemetery.

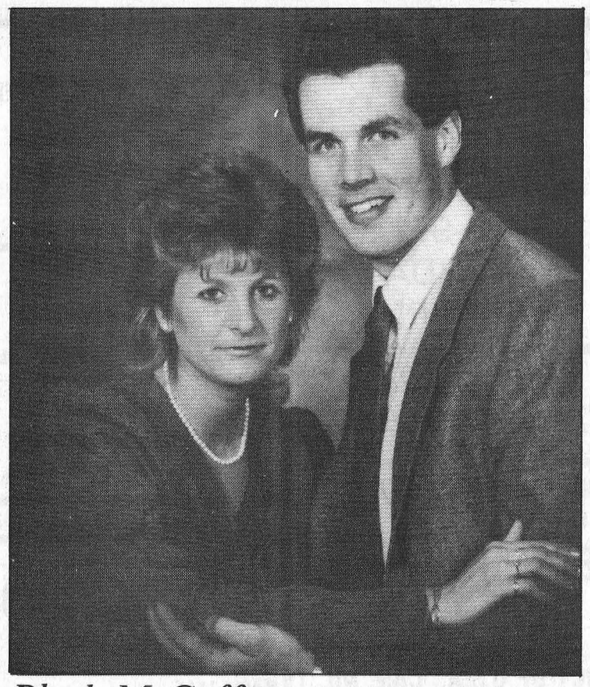

Black-McCaffery

Mr. and Mrs. Douglas Black, Chesterville are pleased to announce the forthcoming marriage of their daughter, Kimberly Ann, to Kevin McCaffery, son of Mr. and Mrs. Harry McCaffery, Nepean. The wedding will take place April 30 in Chesterville at the Presbyterian Church at 3:30 p.m.

Plight of farmers shown

INGLESIDE — President Amy Pollock opened the March 2 meeting of Trinity UCW, Ingleside, with a poem, I Met a Friend the Other Day.

Unit 1 was in charge of the program. Joan Poapst conducted the worship which included readings by Lavina Blue.

A quiz, Food and Farm Facts, introduced the mission study. The film Creation in Crisis was shown, followed by discussion on the plight of the Canadian farm and fisher families and the role of the church in meeting their needs.

The Presbyterial Annual Meeting was announced for April 13 at Prescott United Church. The Presbyterial Executive will meet June 14. Summer Event will be held July 15-17 at Kemptville College.

Love the theme of UCW meeting

NEWINGTON — The monthly meeting of Newington UCW at the home of Mrs. Melvin Waldroff was attended by 22 members to whom the president Jean Shaver extended welcome and opened the meeting with a poem.

Mabel Beckstead, in presenting worship, chose as her topic love, stressing its power in breaking down the barrier of hatred and wrath. We must not resort to self pity in the hour of stress, but ever remember that we are protected by divine love.

Roll call was answered by a verse containing the word love. A brief report on an autumn presbyterial meeting was given by the president.

Following business Mrs. John Simpson conducted a very interesting program based also on the theme of the month in which she stressed the necessity of loving our neighbors and thus maintaining an attitude of strength in the function of our Christian faith. Stewarton United Church, Ottawa being cited as an example of strength equal to its accepted task-project of rendering assistance to underprivileged families and loving concern for people on the fringe.

A monetary love-gift to a former missionary to Thailand, now on a compelled furlough due to crippling ill health, was approved and a card of well wishes signed.

The hostess was assisted at coffee hour by Mrs. John Simpson.

TOWNSHIP OF OSNABRUCK

TENDER FOR GRASS CUTTING

Sealed bids for the above tender are being accepted by the Township of Osnabruck, no later than March 31, 1988, 4:00 p.m.

Lowest or any tender not necessarily accepted.

For further information, please contact the Road Superintendent, Township of Osnabruck, Box 340, Ingleside, Ontario, K0C 1M0.

Blair Watson
ROAD SUPERINTENDENT

TOWNSHIP OF OSNABRUCK

TENDER FOR CALCIUM CHLORIDE

Sealed bids for the above tender are being accepted by the Township of Osnabruck, no later than April 4, 1988, 4:00 p.m.

Lowest or any tender not necessarily accepted.

For further information, please contact the Road Superintendent, Township of Osnabruck Box 340, Ingleside, Ontario, K0C 1M0.

Blair Watson
ROAD SUPERINTENDENT

TOWNSHIP OF WILLIAMSBURG

PUBLIC MEETING

Concerned citizens are urged to attend an important public meeting to ask questions and obtain information on the effect of the Waste Management Study to farms and other properties in the Township of Williamsburg.

The meeting will be held on March 24, 1988 at 7:30 p.m. at the Legion Hall in Bouck's Hill, Ontario.

It is very important that you attend to voice your concerns.

MIKE WADDELL, Clerk
Township of Williamsburg
11-12c

TOWNSHIP OF WILLIAMSBURG

NOTICE

DISPOSAL SITE HOURS

The following disposal site hours will take effect on April 1, 1988 and continue until September 30, 1988.

Bouck's Hill	**Monday to Saturday**	**9 a.m. to 12 Noon**
Church Road	**Monday to Saturday**	**12:30 p.m. to 3:30 p.m.**
	Tuesdays	**6:30 p.m. to 8:30 p.m.**

Gates at both sites will be locked at all other times.

MIKE WADDELL, Clerk
Township of Williamsburg
12-13c

UNITED COUNTIES OF STORMONT, DUNDAS & GLENGARRY

TENDERS FOR MATERIALS & SERVICES INCLUDING STUMP REMOVAL & CATCH BASIN CLEANING

Sealed tenders, submitted on forms and in envelopes provided by the County Engineer's Office, will be received by the undersigned until **11:00 a.m. (local time)** on **THURSDAY, APRIL 7, 1988** for the following:

(A) CONTRACT NO. 88-50-399 - STUMP REMOVAL:
Removal, *by routing,* of approximately 75 stumps along County roads in the United Counties of Stormont, Dundas and Glengarry.

(B) CONTRACT NO. 88-50-499 - CATCH BASIN CLEANING:
Supply all labour and equipment required to clean approximately 585 storm catch basins on roads and County property within the Stormont, Dundas and Glengarry limits.

SPECIAL NOTE:
A certified cheque in the amount stipulated under the Special Provisions on the above two tenders must accompany each bid. In lieu of a 100% Performance Bond, the certified cheque of the successful bidder for each contract will be retained until 25% of the contract has been completed.

(C) TENDERS FOR MATERIALS & SERVICES
1) Dust Palliative
2) Rubberized Cracksealing Compound
3) Diesel Oil, Gasoline and Furnace Fuel Oil
4) Fencing Materials
5) Metal Culverts
6) Signs and Sign Posts
7) Guide Rail and Posts
8) Tires and Tubes
9) Rural Roadside Weedspraying

FIRM PRICE QUOTATIONS:
1) 16mm Crushed Stone or Gravel and other granular products
2) Asphalt Patching Material
3) Rental of Roadbuilding Equipment

Information to bidders, specifications and tender forms for the above items may be obtained at the office of the undersigned.

SPECIAL NOTE: PLEASE TELEPHONE (1-613-932-1515) IN ADVANCE TO ASSURE AVAILABILITY OF INDIVIDUAL TENDER DOCUMENTS.

Lowest, or any tender, not necessarily accepted.

D. J. McDONALD, P. Eng.
County Engineer
20 Pitt Street
CORNWALL, Ontario
K6J 3P2

TOWNSHIP OF OSNABRUCK

NOTICE OF TENDER
GRASS CUTTING, PARKS AND RECREATION DEPARTMENT, 1988

The Corporation of the Township of Osnabruck will receive sealed tenders, clearly marked as such, for Grass Cutting, Parks and Recreation Department, for the 1988 season until 4:00 p.m., Thursday, March 31, 1988 for Grass Cutting Part 1 Ingleside, and Grass Cutting Part 2 Newington.

The lowest or any tender not necessarily accepted.

For further information, copies of the tender, or inspection of grounds contact the Recreation Department, Township of Osnabruck, Box 340, Ingleside, Ont., K0C 1M0, or call 537-2362.

UNITED COUNTIES OF STORMONT, DUNDAS & GLENGARRY

NOTICE

Purchase of Cedar Fence Posts

The United Counties of Stormont, Dundas and Glengarry is looking to purchase cedar fence posts. Approximate quantity as follows:

600 LINE & ANCHOR POSTS
50 BRACE POSTS

If interested and you can supply this material by **Friday, May 13, 1988** please contact our purchasing agent Murray Doyle at 984-2222 (Finch) before Friday, March 25, 1988.

D. J. McDONALD, P. Eng.
County Engineer
20 Pitt Street
CORNWALL, Ontario
K6J 3P2

TOWNSHIP OF OSNABRUCK

requires a
RECREATION PROGRAMMER

- To develop, plan and evaluate community outreach programs for a community of approximately 4,300 persons.
- To organize and supervise all community recreational programs
- To ensure that the necessary programs are in effect to assist the ratepayrs with all community and recreation activities
- To develop and administer the Recreation Budget
- To liaise with all the necessary ministries, agencies, council and the ratepayers.

The successful candidate will have a Diploma of Recreation with experience in the field and with community outreach programs and services; excellent organizational, interpersonal and leadership skills; demonstrated experience in program implementation and planning.

Preference will be given to qualified swimming and fitness instructors and those with demonstrated ability to recruit, direct and motivate volunteers, organizations and clubs.

Salary will be commensurate with experience.

Please forward written resume and references to the undersigned clearly marked "Recreation Programmer", to arrive at this office by 4:00 p.m., March 31, 1988.

Frances T. Bird, A.M.C.T. (A)
Township of Osnabruck
Box 340
INGLESIDE, Ontario.
K0C 1M0

TOWNSHIP OF OSNABRUCK

NOTICE
DOG LICENSING & REGISTRATION

Summary of By-law No. 88-09 which was passed in open Council March 7, 1988.

This By-law applies to:
1) All dog owners
2) The owner of every dog in the Township shall pay a licence fee (before or on 31st day of March, each year) to the Animal Control Officer, Judy Scharf, Phone 984-2294, of:
(1) $12.00 each male or female dog,
(2) $25.00 for a Kennel License,

A Kennel is defined as any premises where more than **three purebred** dogs of the **same breed** including at least one male and one female are lodged, treated, kept or boarded.

(3) The Dog Control Officer may seize any dog found running at large and released to the owner on payment of $12.00 plus $6.00 per day (board fees) to a maximum of three (3) days. Any dog should be claimed in three (3) days. The three (3) days do not include the day caught, holidays and weekends.

(4) No person is allowed to keep more than two (2) dogs in or about a dwelling unit in the areas defined as:
1 - Ingleside, Schedule A-1 Zoning By-law 79-44
2 - Newington, Schedule A-4 Zoning By-law 79-44
3 - Osnabruck Centre - Schedule A-2 Zoning By-law 79-44
4 - Lunenburg - Schedule A-3 Zoning By-law 79-44
5 - Long Sault - Schedule A-5 Zoning By-law 79-44.

By-law No. 88-09 is open to inspection at the Township Office, 8:30 a.m. - 12:00 noon, 1:00 p.m. - 4:30 p.m., Monday to Friday.

Frances T. Bird, A.M.C.T. (A)
Clerk-Treasurer

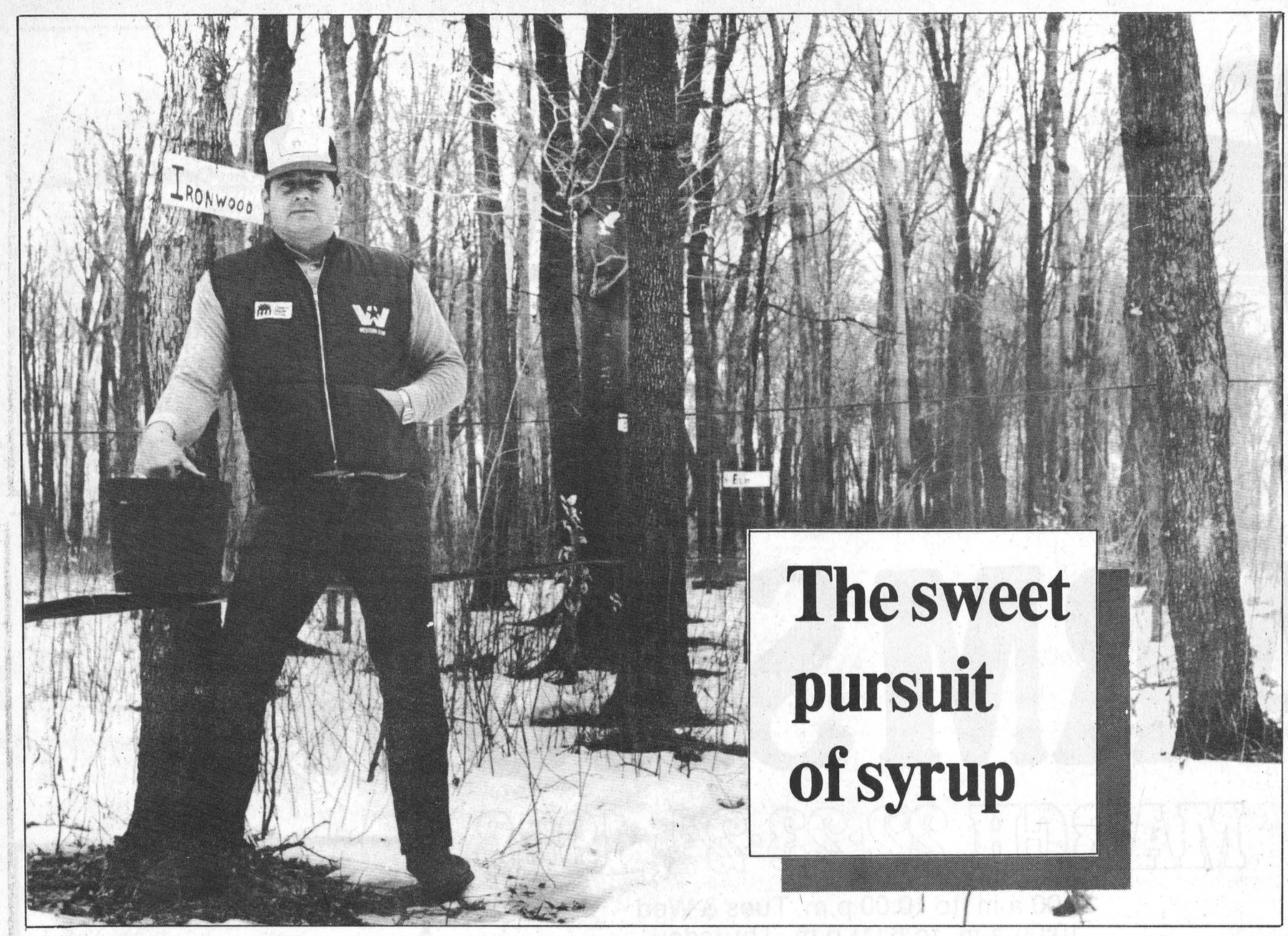

The sweet pursuit of syrup

Albert Sanders still keeps a sap bucket to show kids but the former dairyman's 3,000-tap sugar bush operation is strictly high-tech. The Goldfield sugar bush is the only syrup-producing black maples in Eastern Ontario. Sanders believes the trees produce a sweeter maple syrup. Record Photo - Riley

How a family found luxury out in the woods

Wayne Riley
Record Staff

GOLDFIELD — In 1984, when the late Walter Mattice was beginning to feel the hours of the sap season, he asked Albert Sanders if he could sit in while the younger man made maple syrup.

Sanders, who had spent a day in Mattice's cramped and steamy hut in 1982 getting hooked on the older man's golden syrup and obvious affection for the bush, said sure.

"He just wanted to smell the syrup," recalls Sanders. "He couldn't do it but he wanted to be there and be part of it. It was Walter who told me that syrup gets into your blood."

Four springs later, Sanders is back in his Goldfield sugar bush for another sap run and understanding just a little better how Mattice felt.

"It's hard to explain, it's a little like cabin fever," the 41-year-old former dairyman says a little sheepishly. "Every spring I just have to get out to the sugar bush. It's that annual spring thing where winter's over and the sap is running.

"It really does get in your blood."

Sanders is not alone among the winter-weary in need of the syrup transfusion. Before this season is over, his sugar hut and pancake house will see as many as 700 visitors pass through each weekend.

"We never thought we'd be this successful," admits Sanders, who was still trying to sort out his future when he met Mattice six years ago after giving up a 25-year dairy career.

"All we did was ask ourselves what we'd like to see if we came out to a syrup operation."

What Sanders, his wife Rosemary and their four children decided they wanted to see was clean maple syrup produced by the latest technology; a traditional sugar hut with the nostalgic smells but not the mess.

"We stress cleanliness and making a good product," he says, standing in front of his $70,000 operation that includes a $10,000 Reverse Osmosis machine that uses pressure to squeeze 60 per cent of the water out of the incoming sap, 3,000 taps hooked into thousands of metres of neoprene tubing running through 25 acres of maples, and a pancake house.

The operation produces between 600 and 1,000 gallons of syrup annually.

The similarity of the tapped trees to the cows he left behind is not lost on Sanders. "I milk trees now," he smiles, "but the hours are better."

Making the transition between the occupations, however, wasn't as simple.

A native of Holland who came to Canada with his family when he was five, Sanders grew up with a love of the bush and the practical experience of a dairy farm.

When he decided to turn to cash cropping, the land he picked up included acres of hard maples.

"I didn't know anything about syrup then, just what I'd read about syrup here and there, but the trees were there," recalls Sanders.

"Since then it's been a real family affair. Everyone has helped out and things have succeeded pretty well."

The business summary is an understatement. Just six years after tapping his first tree, Sanders now heads an Eastern Ontario lobby group for maple syrup producers that currently has 60 members.

It also doesn't take into account the two-year-old pancake house that draws people from Quebec and the United States.

Of the thousands who are willing to pay $40 a gallon for syrup.

Or Sanders' success despite two consecutive poor springs that saw the trees produce only 50 and 60 per cent of their potential sap yield.

Much of the success can be traced to Sanders' willingness to be different in the maple syrup field.

Owner of the only syrup-producing black maple bush in Eastern Ontario -- researchers are currently testing claims that the hard maple produces a sweeter syrup -- Sanders is planning to open 900 taps next fall, an unheard-of practice in a springtime industry.

"Anytime after the leaves fall off, a tree will produce sap," he explains. "This year we could have had sap in January with the weather conditions we had."

Sanders has applied the same drive to the business end, building the pancake house last year when he realized that 75 per cent of the calls he was receiving about syrup also included a request about where the caller could eat when he arrived.

"If you want to make any money you've got to spend money," says Sanders, who spent $2,000 on advertising last year. "You have to let people know you're there."

He is also the first to admit that international shortage of syrup has made his produce one of spring's most sought after luxury items.

"There's a huge export market, especially in Japan and the United States," says Sanders. "Quebec supplies 90 per cent of the North American market but the demand is enough that I could easily sell twice what I produce now."

Sanders bases his price on the $40 a gallon bulk barrel price and says it is reasonable.

"This is a luxury item, it's a once a year item," he says.

But it's luxury without the pretentions.

"The maple syrup gets people out from the cities. It's entertainment," says Sanders.

"It gets people into the bush and let's them know spring is here."

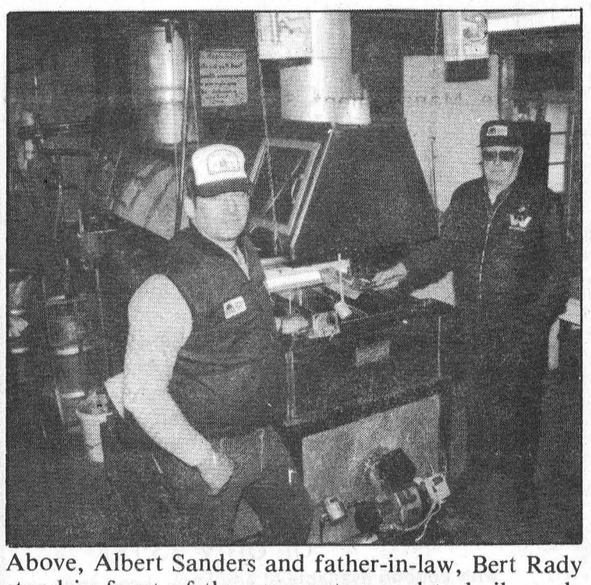

Above, Albert Sanders and father-in-law, Bert Rady stand in front of the evaporator used to boil maple syrup. Below, some of the thousands of metres of neoprene tubing that have replaced buckets in sap production.

Record Photos - Riley

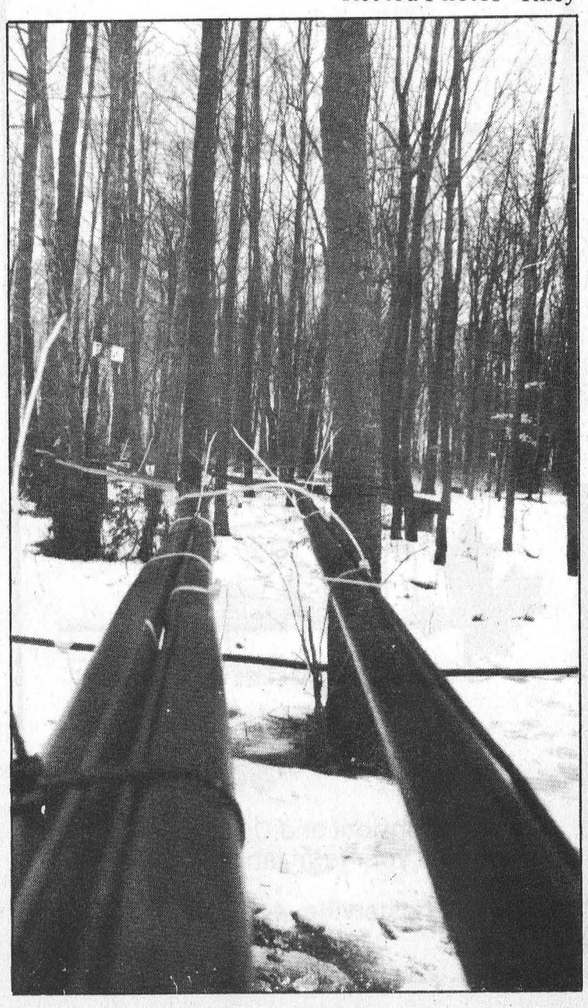

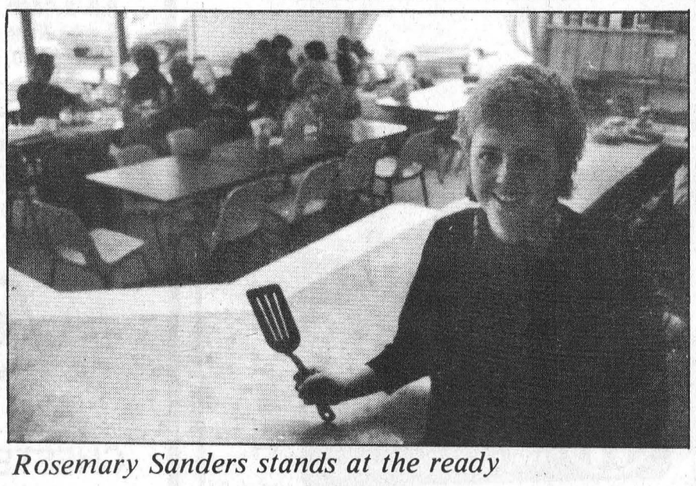

Rosemary Sanders stands at the ready

Customers flipping over pancakes

GOLDFIELD — Success tastes sweet for Rosemary Sanders.

Just a year after opening a pancake house here with her family, Sanders has seen the offshoot of the family sugar bush become a thriving business of its own.

Customers flip for Sanders' pancakes and maple syrup, so much so that she and her staff of seven are kept flipping to accommodate as many as 500 hungry patrons any given weekend.

"This is sort of the finale of the maple syrup business," says Sanders, who went into maple syrup production with her husband six years ago. "It's the end product."

Literally a cottage industry -- the restaurant-styled pancake house is right beside the sugar shack -- the business is a natural extension of the 25-acre hard maple sugar bush operation.

The product of constant phone inquires from customers wondering where they could eat while in the area picking up syrup -- Sanders' husband Albert estimates that 75 per cent of the calls, mostly from the city, fell in the category -- the pancake house suddenly seemed like a natural idea to Sanders.

"I love to cook," she says. "I was feeding 18 people a day so what was a few more."

Even so, she admits she was nervous about the venture.

"I was afraid that it was going to be really hectic and that I wouldn't be able to handle it," she says. "It has been hectic but we've handled it."

The success of the pancake house, which features $2.50 pancakes and a wide range of meals, has already prompted plans for expansion in the next year or two.

"I'm very proud of this," says Rosemary. "It's a lot of work but I'm proud."

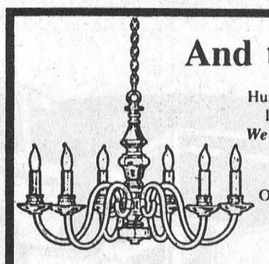

And there was light.

Hundreds of styles of domestic and imported lamps, shades, fixtures and chandeliers.
We're the nobody who undersells everybody!
SATISFACTION GUARANTEED
Lowest Prices - Highest Quality
Our customers are our best advertisement and our business reflects it!
OVER 3,000 LIGHTING DISPLAYS!

House of Lighting
300 Moulinette
or Exit 778 off 401
Long Sault, 534-2912 8 miles west of Cornwall
Mon.-Fri., 9am-9pm; Sat., 9am-6pm

NORTH DUNDAS MINOR HOCKEY ASSOC.

NOTICE OF

Annual General Meeting

Wednesday, April 6
7:30pm
Cafeteria, North Dundas High School

Any motions must be in writing, in the secretary's hands, two weeks prior to the annual meeting — that is by March 23.

Mrs. JoAnn Lewis, Secretary
North Dundas Minor Hockey Assoc.
c/o P.O. Box 525
Chesterville, Ont.
K0C 1H0

save money with computer typesetting and QMSps-800 laser printing at Foxworth Scribe, of Crysler, Ontario- save money with computer typesetting and our QMS-ps 800 laser printing~ by the Foxworth Scribe located at Crysler Ontario save

RÉSUMÉS
REPORTS
NEWSLETTERS
ADVERTISING

Save With
COMPUTER TYPESETTING
and
LASER PRINTING

ario
- save
money with
computer type-
setting and QMSps
- 800 laser printing at
Foxworth Scribe, of Crysler,
Ontario-save money with computer
typesetting and our QMS-ps 800 laser
printing~by the FoxworthScribe located
at Crysler, Ontario - save money with com-

Photocopying
and Mailing
available

If you have an Atari ST system and Publishing Partner, we can laser print your files for $1. per page printed.

All Work by Appointment Only
Call (613) 987-5516 or Write for Written Estimates

THE FOXWORTH SCRIBE
Box 565, Chesterville, Ontario K0C 1H0
(613) 987-5516
PUBLISHERS of HOLSTEINS NOW magazine

Look who saves money when you compare apples to apples!

Guaranteed Oil Price
Financing Available
Parts & Service Plan

Upgrade your oil furnace to a high efficiency Eneroil Furnace!

Lifetime Warranty on the heat exchanger



Includes a High Efficiency Flame Retention Head Burner.

Can save you up to 25% of your heating costs.

LIMITED TIME OFFER - CALL FOR DETAILS NOW!

EDGERTON-BAKER

45 YEARS OF SERVICE IN THIS AREA
REPAIR SERVICE CALL 652-4565

P.O. BOX 304
SHOPPING CENTRE
MORRISBURG, ONTARIO
K0C 1X0
543-2800

P.O. BOX 400
503 MAIN ST. W.
WINCHESTER, ONTARIO
K0C 2K0
774-3560

P.O. BOX 712
45 KING STREET.
CHESTERVILLE, ONTARIO
K0C 1H0
448-2182

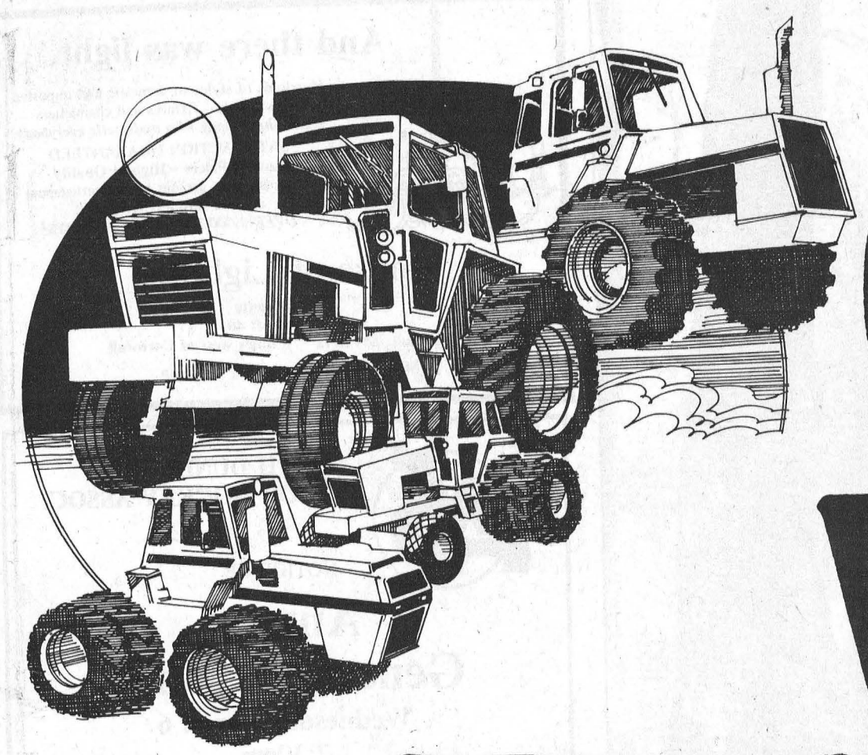

OTTAWA VALLEY FARM SHOW

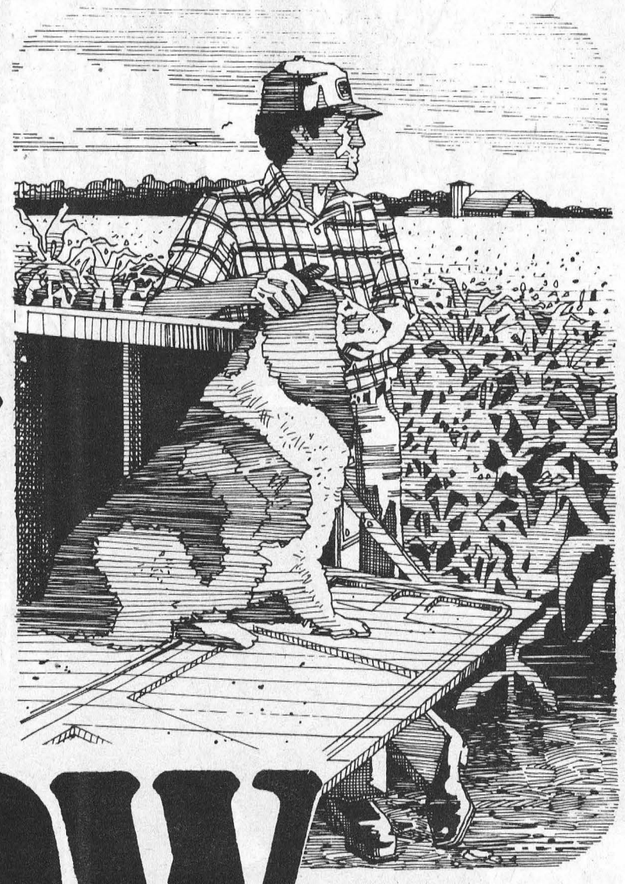

MARCH 22·23·24, 1988

10:00 a.m. to 10:00 p.m. Tues & Wed
10:00 a.m. to 6:00 p.m. Thursday

Lansdowne Park OTTAWA

FOOD
HORTICULTURE
FASHION

LADIES
PROGRAMS
DAILY
UPPER CONCOURSE

- ★ Championship Seed, Feed and Forage Show
- ★ Farm Machinery and Equipment Show
- ★ Educational and Commercial Exhibits
- ★ Tea Room located in Exhibit Hall
- ★ Hereford Show — Thurs. March 24, 10:00 a.m.
- ★ Hereford Sale — Thurs. March 24, 1:00 p.m.

Admission: Adults $5.00
or only $3.00
with coupon available at any Farm, Feed and Machinery dealers participating in the show.

Children under 12 $1.00

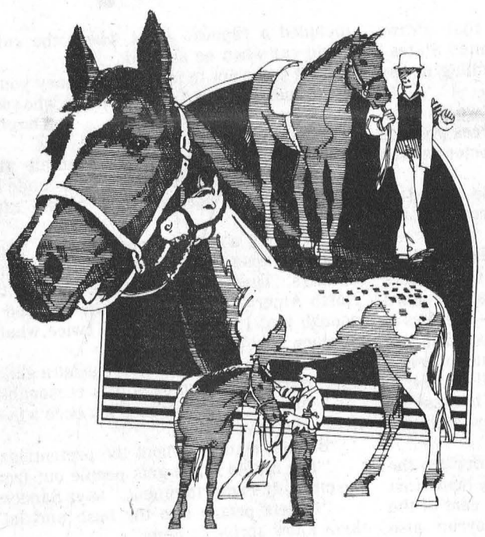

FARM EQUIPMENT
Byers

Complete line of materials handling equipment
Chesterville
448-2185

BUTLER | Livestock Systems

Ault Foods

Featuring Sealtest, Silverwood, Cloverdale brands of quality dairy products.
WINCHESTER, ONTARIO

ALFA-LAVAL
Authorized Dealer

AL GATES
BILL SMITH

A&W Authorized Dealer
DAIRY FARM SERVICES INC.
WINCHESTER

Milking - Cooling - Feeding Systems - Sanitation Products
Refrigeration - Bulk Tanks - Commercial Service

24 Hour Service **Call 774-3772**

---

case IH **REIS** INTERNATIONAL

CALL COLLECT
613-836-3033

R.R. 2 CARP
2 miles North of Hwy. 417
CARP ROAD, CARP

SALES REPRESENTATIVES
After Hours
Bob O'Rourke - 836-1145
Joe Reis - 257-7801

EDGERTON-BAKER
(A Division of Universal Terminals Ltd.)

Fuel oil, gasoline, diesel fuel
Oil burner sales and service
Insurance plans and budget plans available
Drop into our showroom and see all the latest Energy Saving Heating Equipment

Morrisburg	Chesterville	Winchester
543-3440	448-2182	774-2518

Toll Free 1-800-267-8187
(After hours, weekends and holidays only)

We can make your cows worth more.
SURGE

PETER BABCOCK

984-2991
RR1, FINCH

SURGE DAIRY FARM EQUIPMENT LIMITED

Plante Farm Equipment

HOULE
Farm Equipment Manufacturer

Brinston 652-2009

CO-OP

CHESTERVILLE — 448-2377

H.D. Tile Drainage Ltd.
SPECIALIZING IN FARM DRAINAGE

ALSO: Qualified in design and construction of:
- Erosion control projects
- Manure storage
- Milkhouse/parlor waste disposal systems

Contact us about the OSCEPAP II Grant.

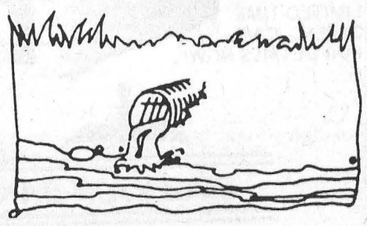

HENRY DOORNWAARD
RR1, Winchester 774-3751

Agricultural Employment Services

Serving Stormont and Dundas Counties
For all your farm labour needs.

Chesterville, 448-2311

G. & J. YELLE INC.
SALES & SERVICE

STABLING, FEEDING & MANURE SYSTEMS
- *Butler & Ideal Equipment*
- *Agri-Vent Ventilation*
- *Victoria Bins • Silo Superieur*
- *Cote Evacuair*

CRYSLER • 987-5336

Service Is Our Middle Name Service Is Our Mi

P.O. Box 250
Metcalfe, Ont., K0A 2P0

Farm Equipment Dealer

613-821-2893

SERVICE IS OUR MIDDLE NAME
METCALFE SERVICE CENTRE LTD.

11 miles north of Winchester, Hwy. 31 at Metcalfe Corner.

ORFEDA

Service Is Our Middle Name Service Is Our M

THE CHESTERVILLE
Record Sports

86s, Stars even
Overtime goal ties series

Michele Tancorre
Record Staff

FINCH — The best-of-seven semi-final has quickly become a best-of-three affair in the EOJCHL.

The North Stormont 86s and the Casselman-Cambridge Stars both won their home games in the series to end up even at two games in the EOJCHL semi-final. While the home-ice series may be a good thing for the Stars, the 86s are finding themselves with at least one home game remaining in their season.

"I hope we could win one in Casselman," said Steve McRae, coach of the 86s. But he added, "They're tough to beat at home."

The Stars had a 9-3-2 record at home over the regular season with the 86s winning one and tying one in Casselman.

The series was tied up March 13 after North Stormont won 6-5 in overtime on a controversial goal by Tim Ouderkirk.

Ouderkirk's name was not added to the player line-up and the Stars protested the game after he scored in the fourth period.

McRae said the oversight was "just a fluke thing. It never happened before."

The Stars could not be reached for comment but they protested the game to the league. The junior C league held an emergency meeting Monday night at which they voted unanimously against the protest.

"It was discussed and the executive voted to let the game stand as it was played," said league president Norm Duhamel.

While Duhamel abstained unless a tie, the four executives present voted down the protest. The four executives were vice-president Jules Lavictoire, secretary-treasurer Larry Stevens, director Tom Van Dellen and statistician Dan Roy.

Roy said most of the executives had been following the series since the beginning and had known Ouderkirk was a member of the 86s and was playing during the game before the overtime.

"It's a matter of interpreting rule 16 with regards to a player in uniform," said Roy.

The rule loosely states a player who is on the game sheet is entitled to play and if he is not written down, he must be added before the end of the game.

"If he would have been involved statistically in the first period on a goal or in a penalty then he would have been noticed right away (and added to the line up)," Roy said.

Ouderkirk did not get charged with a penalty or assist on any of the previous goals in the game.

The overtime goal was his only point in the game, giving the Finch team a 6-5 win and evening up the series at two.

The game was the closest of the four played so far in the series with the 86s trailing throughout the game by no more than two goals.

"It was a good wide open game," said McRae. Compared with the first game they (Casselman) played in Finch (March 9) they played well.

"There were times when we controlled (the game) and they did at others. It went back and forth."

The coach added the referee had good control of the game.

"He kept the players playing hockey. The game was played on the ice."

Greg Mesich led the scoring for the 86s getting two goals. Along with Ouderkirk, Dale Murray, Todd Blaine and Mike Grady scored one. Martin Hughes had two for the Stars with Pascal Forget, Brent Leclair and Stephane Payant getting one.

Hughes scored the only goal of the first period to have Casselman lead 1-0.

The Stars went up 2-0 at 11:25 of the second on Payant's goal. Mesich got North Stormont on the board at 15:50 of the period and Blaine tied it at 17:19. Hughes put Casselman back in front 34 seconds later, at 17:53, but Mesich scored his second with eight seconds remaining in the period as the second ended in a 3-3 tie.

Leclair scored 5:21 into the third to put the Stars back in front and Forget restored the two-goal lead at 10:28.

North Stormont began their comeback 18 seconds later when Grady scored at 10:46. Murray tied the game at five with 7:23 to play as it ended in a draw after regulation time.

Ouderkirk scored 4:38 into the overtime period to give the 86s the win and even the series at two.

Casselman went ahead in the series 2-1 March 11 after downing the 86s 6-1 at home.

Denis Landry scored the Finch team's lone goal in the penalty-filled game. Alain Leroux, Benoit Boulerice, Pierre Payant, Claude Laforet, Forget and Hughes scored for the Stars.The Stars led 2-1 after the first period. They added two in the second and two in the third to win the game 6-1.

After losing the first game 5-2 March 6, the 86s tied the series at one March 9 with a 7-3 win.

Murray and Mesich scored twice for North Stormont while Bob Van Delst, Paul Beehler and Landry had one. Boulerice had two for the Stars and Forget had the other.

The 86s scored four goals in the first half of the opening period on starting goaltender Mario Laroche. The Stars scored three later in the first as the period ended 4-3 for Finch.

The 86s put three goals passed backup goalie Patrice Racine in the second to go up 7-3. Neither team scored in the third as the score remained 7-3 for North Stormont.

The series resumes tonight with the EOJCHL final series set to begin in Rockland on Sunday, March 20.

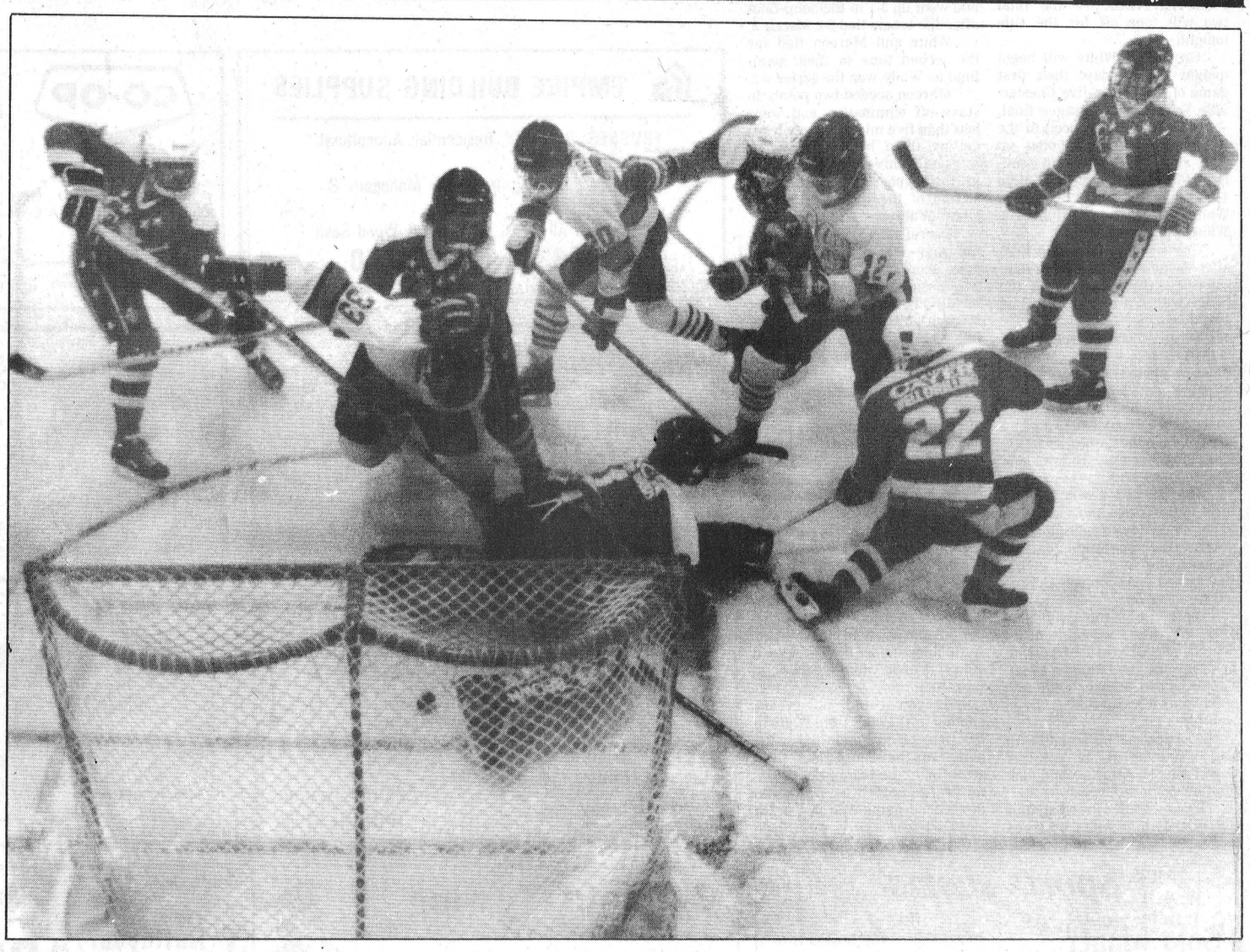

Scramble
Patrice Racine, goalie, can't find the puck as it skirts through his legs in the goal crease. Todd Blaine, number 33, pushed the puck in over the line for North Stormont 86s' second goal of the fourth game March 13, in the best-of-seven semi-finals between the 86s and the Casselman-Cambridge Stars. North Stormont won the game 6-5 in overtime to even the series at two games apiece.



Achille Pietrantonio (number 14) knocks the ball in for Embrun Plumbing's fifth goal in the men's elite championship game at the 1988 Eastern Ontario Regional Broomball Championship March 13. Embrun Plumbing beat Independent Radiator 6-1 to take the gold in the class. They will now advance to the provincial championships in Simcoe, Ont. March 25-27. Record Photo - Van Bridger

Hawks need win to stay alive

WINCHESTER — Winchester's junior B Hawks edged one game closer to extinction here Sunday night.

The Hawks could completely disappear from the Eastern Ontario Junior B Hockey scene as early as tonight (Wed. March 16).

Winchester trailed the St. Lawrence Division pennant winning Char-Lan Rebels three games to one following a 5-3 loss here Sunday and a loss in game five tonight in Williamstown will put the Hawks on the sidelines.

Char-Lan romped to a 7-1 win in game one on March 8, Winchester showed signs of life in game two here on Wednesday (March 9) dumping the Rebels 7-4 in a rough physical contest but have since slipped to a 3-1 deficit in games losing Saturday's third game 5-2 and Sunday's fourth game 5-3.

Winchester coach Bill Murphy has had to patch his line-up much of the season and has had to do so in the play-offs. The Hawks number one shooter, Kirk Barkley (40 goals) has gone south on vacation and their number three gunner, Scott Barnes (43 points) was suspended for lack of commitment to the team before post season play even got underway.

Barkley played the first two games of the series but isn't due back until it will be too late to help out.

Jeff Holmes injured his shoulder before the regular season was over and is out of action for the remainder of the season.

Rookies Chris Williams, Scott Barkley and John Mackler have continued to fill the void for coach Murphy but he realizes his team's short comings.

"We just don't have the skaters, or a score to lead us," he said prior to Sunday's 5-3 loss here in front of one of the season's best crowds. Char-Lan played without sniper Mike Jodoin and had to replace goalie Kevin Buchan (wrist injury) with Kemptville's Jeff Rawson for Sunday's game but still skated away from the Hawks outshooting them 37-20 and out scoring them 5-3.

Kevin Rennick, Rebs captain, snapped in a powerplay goal at 14:47 to give Char-Lan a 1-0 first period lead.

Darrin Menard scored at 14:24 and 5:52 of the second before Herb Seguin made it 4-0.

Winchester out-played over the 40 minutes still pulled to within a goal 4-3 in a short but spirited rally in the third stanza. Denis Verville cut it to 4-1 scoring on a shot from the point step-up by Mario Halle and Corey MacIntyre at 18:53. Gord Shields cut it to a 4-2 deficit scoring on a beautiful two on one break with Don Larocque at 8:42. Larocque put his team to within a goal scoring from Bob Barkley with 3:04 left but the Rebels made it a 5-3 final on Roddie MacKenzie's shot at 2:28.

Hawks' Barry Kennedy stopped 37 drives, including three breakaways, in an all-star effort.

Winchester returned fire putting 20 shots on Scott Pickup. Rebs took six of the game's 10 minor penalties.

Saturday night in Williamstown Char-Lan led 3-0 after the first period. Winchester rallied and closed the gap to 3-2 after 40 minutes of play. But Char-Lan on goal by Roddie MacKenzie and Kevin Poapst in the final frame locked-up the 5-2 decision.

Barry Kennedy stopped 46 of 51 shots in another stellar effort in the Hawks' nets. Scott Pickup handled 24 of 26 shots for the win.

Denis Verville scored the first Hawks goal from Chris Williams at 17:21 of period two. Verville and Williams then helped out on Steve Mullin's goal at 12:07. Kevin Poapst led the Rebels with a two goal game. Roddie MacKenzie, Darin Menard and Craig Faubert hit for the others. Mike Jodin set-up three goals. Rebels took four of the games 10 minor penalties.

Mario Halle sparkled in Winchester's 7-4 win here last Wednesday. His two goals and four assists lifted the Hawks into a one all series tie.

The game was tied 1-1 after a period. Winchester took a 3-1 lead in period two but needed Mario Halle's goal with 46 seconds left to carry a 4-3 lead into period three.

Winchester then built up a 7-3 lead on a pair of pretty goals by Corey MacIntyre who scored, after some deft stick-handling at 18:10 and 17:12, and a screaming slap shot by Kirk Barkley with 11:09 left in the game. Halle, who lugged the puck miles during the game set-up the final two goals as well as ones by Chris Williams and Don Larocque in the second period. It was Williams' first Junior B marker.

Halle led in the assist department with four. Steve Mullin drew two while Barry Kennedy, Todd Woodley, Gord Shields, Don Larocque, Corey MacIntyre and Kirk Barkley all picked-up one assist.

Kevin Poapst and Mike Jodoin each scored twice for the Rebels. Hawks had Chris Wylie, Marc Lauzon, Brad Holmes and Kirk Barkley tossed for fighting. Rod MacKenzie, Larry Delgreco and Herb Seguin got the gate for Char-Lan.

Barry Kennedy stopped 21 shots for the win. Hawks fired 37 at Kevin Buchan and Scott Pickup.

Char-Lan took command of game one early scoring three powerplay and one short-handed goal enroute to a 5-0 first period lead. They then chased starter Dave Monsour with two quick goals in period two and cruised to a 7-1 win.

Kevin Poapst, Mike Jodoin and Daryl Menard each scored twice for Char-Lan. Darin Menard added the other. All four shooters earned assists. Dave Monsour started for Winchester and stopped 17 of 24 shots. Barry Kennedy took over and stopped all 22 drives he faced.

Hawks' lone goal ruined Kevin Buchanan's shut-out at 9:56 of period two. Brad Hanes scored it on a powerplay set-up by Mario Halle and Chris Wylie.

Hawks took 20 minor penalties in the game. Rebels took 18 minors as well as misconducts to Ron Lefebvre and Kevin Rennick.



Chesterville Public School finished on top of the Eastern division of the Dundas County public school junior boys' floor hockey tournament, winning two and tying two. Pictured here are the team members. Back (l-r) coach Gerry McBain, Allen Lynch, Greg Darling, Neil McLeod, Brock Marcellus, David Empey and Ricky Young. Front (l-r) Craig Beckstead, Steve Cross, Ryan McMahon, Kris Young, Troy Elliott, Steve Irven and Randy Daye.
Record Photo - Tancorre

Area broomballers place at regionals

WINCHESTER — Area broomball teams had good showings in the past week as the 1988 Eastern Ontario Regional Broomball Championships came to an end March 13.

The Morewood Vikings and Dunbar Panthers, both of the Winchester league, took home silvers in their respective divisions. Long Sault III finished on top in their class after defeating Long Sault II.

The Long Sault III team beat Long Sault II by a narrow 2-1 margin to win the boys and girls mixed juniors' class.

Helen MacIsaac scored the winning goal with three minutes remaining for the win. Danny Lamarche had the team's other goal while Stacy Glen scored for Long Sault II.

The Vikings, who also play in the Russell league, won the silver in the men's recreational class after losing 2-1 to Stradwick Flooring of Cornwall.

All the scoring was done in the first half with Wayne Fontain and Martin Theriault getting goals for the Cornwall team and Gerald Eby scoring for Morewood as Stradwick Flooring took the gold.

The Jokers, from Ottawa, won the bronze in the division.

The Panthers, who are in the finals of the Winchester league, took the silver in the men's intermediate class after their 1-0 shut-out loss to Fame Hair Studio of Ottawa.

Glen Wilson scored the lone goal in the game and Michael Stock got the shutout as Fame won the gold.

Janeville, of Embrun, took the divisional bronze.

Renee Bell scored both goals as NDHQ, of Vanier, beat the Pioneers, of Vankleek Hill, to take home the gold in the ladies' recreational class. Elaine McCausland recorded the shutout in the game.

The Pioneers took the silver while Ontario Transmission, of Rockcliffe, took the bronze.

Lacy Cadieux recorded the shutout as the Honey Bees, of Vanier, won 1-0 over Embrun to take the gold in the ladies' intermediate class.

Lorie Proudfoot had the lone goal in the game.

Embrun wound up with the silver while Benac Roofing took the bronze.

Embrun Plumbing took the gold in the only one-sided game of the finals. The team beat Independent Radiator, also of Embrun, 6-1 to take the gold in the men's elite class.

Michel Papineau and Yvan Breton both scored twice for Embrun Plumbing while teammates Michel Bourgeois and Achille Pietrantonio had one each. Daryll Campbell scored for Independent Radiator.

Embrun Plumbing took a 4-0 lead after the first half and went up 5-0 before allowing a goal.

Independent Radiator took the silver in the class.

There was no competition for the ladies elite class with Alfred Sport the only team in the region.

The intermediate and elite men's and ladies' champions go on to the 1988 provincial championship in Simcoe, Ont. March 25-27.

House league

Green and White to faceoff in final

CHESTERVILLE — The final two will face off for the title tonight.

Green and White will begin tonight (Wednesday) their first game of the best-of-five Chesterville Town Hockey League final.

Both teams advanced to the title round after wrapping up their respective four-point semi-final March 9: Green beat Blue 4-1 to take the series 5-1; while White and Maroon tied at three as White won the series 4-2.

Green advanced to the final after winning their semi-final series 5-1. They capped off the series with a 4-1 win over Blue March 9.

Keith Moore scored twice, including the winner, and assisted on another for three points in the game. Dale Simms and Dave Cross had Green's other goals. Vince Cousineau picked up two points in the game on assists. Pat Imrie scored Blue's lone goal.

Blue needed a win to stay alive in the series and seemed to come out ready to take it. They scored the opening goal 40 seconds into it. The rest of the first period was scoreless as Blue led 1-0 after one.

Cross put in the tying goal 1:45 into the second. Moore scored unassisted at 8:18 for what held up as the winning goal. Simms added another with 1:36 still to play in the period as Green went up 3-1.

Moore scored his second with 5:06 remaining in the game as Green won the game 4-1 and took the four-point series 5-1.

Green won the first game of the series Feb. 24 with a 4-2 score and went up 3-1 in the semi-final after the teams tied 2-2 March 2.

White and Maroon tied for the second time in their semi-final as White won the series 4-2.

Maroon needed two points to stave off elimination and were less than five minutes away from getting them before the game was tied at three. Brad Hanes put in the evener for White, his second of the game, to tie the game at three.

Darrell Shelp got an assist on the goal. He also had White's other score. Ken Rose picked up two assists for White. Curtis McMillan had two goals for Maroon while Don Imrie had one. Imrie also picked up an assist in the game while Kevin Moore had two.

The teams traded goals in the first as the score was tied at one after the first 15 minutes. Hanes opened the scoring at 4:31 of the opening period. McMillan tied it at 6:27.

Maroon took a two-goal lead after two periods. Imrie scored 43 seconds into the second and McMillan added another wih 59 second remaining as Maroon went up 3-1.

Shelp pulled White to within one goal 41 seconds into the third period. Maroon held off White for 10 minutes before Hanes scored with 4:13 to play in the game and tie it at three.

Maroon could not score another as they fell 4-2 to White in the four-point semi-final. The game was the second tie of their semi-final; the teams tied 3-3 in the first game Feb. 24. White won the second game March 2 by a close 4-3 score.

Sports shorts

Solo winner

CHESTERVILLE — Jamie McGee's goal with nine seconds remaining in the second period was the only goal of the game as the North Dundas Demons II shutout the Morrisburg Lions 1-0 in novice B exhibition hockey March 12. Robert Desormeaux and Shawn Lynch assisted on the goal with Daryl Burns getting the shutout.

Atoms winners

CHESTERVILLE — Kirk Liscumb had the lone goal of the third period as the North Dundas Demons beat the Richard Royals 3-2 in atom A exhibition hockey March 13. Liscumb scored 5:33 into the final period for the winning goal. Wally Cinnamon and Jason Desormeaux had the Demons up 2-0 after the first period with George Kitchen scored twice in the second to tie the game at two. Liscumb picked up two points in the game, assisting on one goal.

CPS loses

WINCHESTER — Chesterville Public School scored the opening and closing goals but it was the ones in between that did them in. Chesterville lost 8-2 to Dixon's Corners Public School March 10 as Dixon's took the Dundas County public school junior boy's floor hockey title for 1988. After Chesterville scored the opening goal, Dixon's Corners scored eight before letting another in as the game was won by an 8-2 score. Chesterville won the Eastern Division going without a loss in four games (2-0-2). The school beat Morewood (9-6) and St. Mary's (8-2) and tied Winchester (6-6) and Elma (7-7) to finish on top with six points.

Scores twice

CHESTERVILLE — Mark O'Reilly scored twice and assisted once to lead the Kemptville Co-op Royals II to a 4-1 win over the North Dundas Demons II in atom C exhibition action March 9. Kris Young had the Demons' only goal with Jeremy Heerkens and Bryan Heuff assisting. Darren Cassidy and Darren Robinson scored the Royals other goals. O'Reilly scored both goals in the first period for the Royals as they went up 2-1 after one period.

R-O KO'd

KINGSTON — The Rothwell Osnabruck Lancers were bombed in both games as they were eliminated in the Eastern Ontario junior boys A high school basketball tournament March 8.

The Lancers, ranked fifth in the six-team tournament, fell to top seeded Carleton Place 77-40 in their first game. Tom Johnson and Dan Duprau both had eight points for R-O. The team fell 60-42 to McKenzie in the second game to be eliminated from further action. Mark Donnelly led the Lancers with 13 points in a losing cause. Randy Paquette picked up 10 points in the game for R-O. McKenzie won the EOSSA title beating Rideau 58-50 in the final.

Four in seven

WINCHESTER — After a fairly quiet first 38 minutes, four goals were scored in the final seven minutes as the North Dundas Demons edged the Metcalfe Mustangs II 3-2 in pee wee C exhibition hockey March 3. David Sears scored the opening goal for the Demons with 1:23 remaining in the second period. David Corkett tied the game with 6:14 remaining in the third but Jamie Francis put the Demons up 2-1 with 3:13 remaining. Grant Williams scored with 1:23 left to play to give the Demons a 3-1 lead. The goal held up as the winner after Jamie Prescott scored four seconds later and the game ended 3-2 for North Dundas.

Hockey

EASTERN ONT. JR. C HOCKEY LEAGUE
PLAYOFF STATS
TOP SCORERS

Player/Team	GP	G	A	PTS
Pierre Payant, Casselman	9	8	6	14
Bernard Grady, N. Stormont	9	5	8	13
Greg Mesich, N. Stormont	9	7	5	12
Pascal Forget, Casselman	9	7	5	12
Dale Murray, N. Stormont	9	8	3	11
Benoit Boulerice, Casselman	9	7	4	11
Jean Maisonneuve, Rockland	3	6	5	11
Alain Lapensee, St. Isidore	5	4	6	10
Marc Racine, Casselman	9	4	6	10

GOALTENDING

Goaler, Team	GP	GA	SO	AVG.
Mario Laroche, Casselman	7	21	1	3.00
Mario Laplante, Rockland	2	8	0	4.00
Martin Renaud, St. Isidore	5	23	0	4.60
Russ Perry, N. Stormont	2	10	0	5.00
Mario Lapalme, Embrun	5	26	0	5.20

BUSINESS & PROFESSIONAL DIRECTORY

EMPIRE BUILDING SUPPLIES
TRUSSES: 8' to 80', Residential, Agricultural, Commercial
DOORS: Specializing In Interior Mahogany & Colonial Doors
WINDOWS: All Sizes, Millenium & Wood Sash
774-3340 • 448-3500

CO-OP
FOR ALL YOUR PETROLEUM NEEDS
FOR PEACE OF MIND - GIVE YOUR LOCAL CO-OP A CALL TO-DAY!
• Gasolines - Diesel Fuels - Motor Oils
Furnace Fuel - Stove Oil - Greases
Hydraulic Oils
• Oil Burner - Sales & Service
• Insurance Plans and Budget Payment Plan Available
Chesterville Co-operative, King Street, (613) 448-2377
Finch Co-operative, Main Street, Finch, (613) 984-2450
Cornwall Co-operative, 3045 Pitt Street, (613) 933-7881

BUICK PONTIAC Roy's PONTIAC BUICK Cadillac GARAGE (GREEN VALLEY) LTD.
GMC Truck Centre
CADILLAC
GOODWILL USED CARS
THE PRESIDENT'S TRIPLE CROWN
YOUR TRIPLE CROWN WINNING DEALER
We treat you Royally!
JEROME Bus: 613-347-7312
MASTERSON Bus: 613-525-2300
General Sales Toll Free - 1-800-267-7173
Manager
58 km from Chesterville. Take Hwy. 43 east to end. Turn right and go 4.5 km.
DRIVE A LITTLE TO SAVE A LOT!

• Snowmobiles
• ATV's
• Power Products
• Outboards
YAMAHA
538-2887 Roy's SERVICE SHOP
HWY. 138 MOOSE CREEK
Store Hours: Mon., Tues., 9-6 p.m., Wed., Fri., 9-9 p.m. Sat., 9-3 p.m.

THE CARBONATED CARPET CLEANER
R & B CHEM - DRY
CARPET & UPHOLSTERY CLEANING
Patented Carbonated Process
Red Stain Removal
346-5637 932-4460
RR#2 NEWINGTON ONT. K0C 1Y0
Robin & Bruce Henderson

ARMSTRONG BURNER SERVICE
Oil, Gas, Electric Furnaces
SERVICE & INSTALLATION
Authorized Natural Gas Dealer for I.C.G. Utilities Ltd.
• Parts Plan
• Sheet Metal
• 24 Hour Service
• Free Estimates
774-3522 Ask for Dwaine WINCHESTER

SUMMERS
INSURANCE BROKERS INC.
GENERAL INSURANCE
WINCHESTER
774-2515 or 774-2519

Shell B.M. Graham Fuels Ltd.
DISTRIBUTOR FOR SHELL OIL PRODUCTS
• Gasoline • Oils • Diesel Fuels • Motor Oils
• Furnace Fuel • Stove Oil
• Government Inspected Meters
• Furnace Repairs and Cleaning
527 Fred St., Winchester 774-2109

24-Hour Towing
If your car lets you down we'll get you going.
24-HOUR ROAD SERVICE & TOWING
We don't just talk about GREAT SERVICE, we GIVE it!
Drewery Pontiac Buick Ltd.
ST. LAWRENCE ST. WINCHESTER 774-2360 or 1-800-267-7608

"We Are As Close As Your Phone"
Nettoyeur 448-2135 ABEL'S Cleaner 448-2135
"We pick up and deliver daily"
Morning after 8AM - Afternoon 2PM
CHESTERVILLE

THOMAS H. MEREDITH & ASSOCIATES
Tax and Bookkeeping Services
in the Professional Building 13 Ralph Street, Chesterville
For an appointment call Thomas H. Meredith
448-3398 448-2863

New showroom
For refinished & restored furniture
Carman Refinishers
Iroquois, Ontario
652-2011
AFTER HOURS: 652-4282

ALFA-LAVAL Authorized Dealer
AL GATES
BILL SMITH
A&W Authorized Dealer
DAIRY FARM SERVICES INC. WINCHESTER
Milking - Cooling - Feeding Systems - Sanitation Products
Refrigeration - Bulk Tanks - Commercial Service
24 Hour Service Call 774-3772

MONAST
Backhoe & Haulage Service
SCREENED TOP SOIL & SAND
Sand • Pit Run • Gravel • Granular A
4 Yd. Loader • Dozer • Hy-Hoe Rental
448-2856 CHESTERVILLE 448-2168

BRIAN LALONDE CARPENTRY LTD.
R.R. 3, CHESTERVILLE, ONT. K0C 1H0
(613) 448-3780
INSTALLERS OF Doors • Skylights • Kitchens • Windows • Greenhouses • Siding & Soffits •
BUILDERS OF New Houses • Decks • Additions • Garages •
RENOVATIONS

DALE ADAMS CONSTRUCTION
• Repairs & Renovations
• Custom Homes
Specializing in Preserved Wood Foundations
R.R.#2 Chesterville 448-3720

Edie's House of Fashion
Known for FASHIONS.
'Round the clock wear'
Sizes 3 to 26½
Morrisburg Shopping Centre
Telephone 543-2561

Plante Farm Eqpt. Ltd.
• UNIVERSAL DAIRY EQUIPMENT
• HOULE BARN EQUIPMENT
• SILOS AND SILO UNLOADERS
• MUELLER BULK COOLERS
• WIC FARM EQUIPMENT
• VAL METAL FEEDING EQUIPMENT
Brinston 652-2009

DISCOUNT CARPET SALES
938-0735
421 FOURTH ST. WEST
CORNWALL, ONT.
K6J 2S7
ART BUCHANAN

FARM EQUIPMENT Byers
HAIDIG Ribstone Silo
FARMATIC
WESTEEL-ROSCO
Complete Line of Materials Handling Equipment
BUTLER Livestock Systems
CHESTERVILLE 448-2185

DAVID BROWN CONSTRUCTION
• GENERAL EXCAVATING CONTRACTOR & EQUIPMENT RENTALS
• SEWER & WATERLINE INSTALLATION
• SCREENED TOP SOIL
• SAND · GRAVEL · FILL
• SEPTIC TANK · TILE BED INSTALLATION & CLEANING
537-2260 INGLESIDE
DAVID BROWN · 537-2260
DALE MOAK · 534-8844

STEPHEN PATENAUDE
(613) 448-3685
Eastern Ontario Painting & Decorating
P.O. BOX 634
CHESTERVILLE, ONT.
K0C 1H0

the co-operators
Insurance Services
Lyle & Sandi Smith
Sales Representatives
Life, Auto, Home, Commercial, Farm
29 King St., P.O. Box 537
Chesterville, Ont., K0C 1H0
Bus.: 448-3300

BUILDING SERVICE
HOMES & ADDITIONS
• RENOVATIONS • DECKS
• CABINETS • MASONRY
WALLACE CARRUTHERS
448-2707
CHESTERVILLE

CRYSLER RESIDENCE
"A HOME AWAY FROM HOME"
• Double & Single Rooms
• 24 Hour Care
• Reasonable Rates
"HOME COOKED MEALS"
• Entire accommodation on ground floor
5 Conc. Rd. E. CRYSLER 987-5562

BOB JARVIS
613-543-2475
RESIDENTIAL DRAFTING
ARCHITECTURAL DRAFTING SERVICE
MORRISBURG ONTARIO

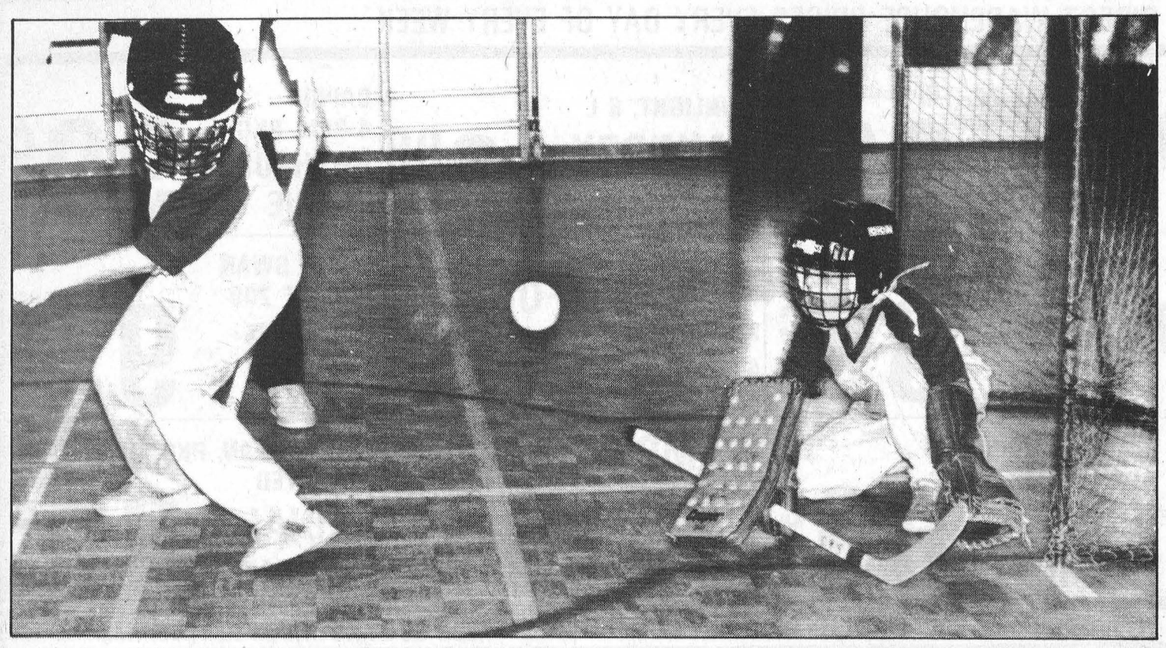

Following through

Troy Elliot keeps his eyes on the puck before snagging it in the Dundas County junior boys floor hockey final between Chesterville Public School and Dixon's Corners Public School. Dixon's Corners won the game 8-2 to take the title for 1988.

Record Photo - Tancorre

Novice Demons take division title with 3-1 win over Metcalfe Mustangs

METCALFE — The North Dundas junior novice Demons I have taken their unbeaten streak to the top, winning the UCMHL Eastern Division title.

The Demons capped off the Eastern championship with a 3-1 win over the Metcalfe Mustangs March 5 in the second game of their four-point final series.

Andrew Bradley scored twice for North Dundas with Tyler Copeland getting the winning goal. Mark Rivers scored for the Mustangs.

Bradley and Copeland scored in the opening minutes of the game to give the Demons a 2-0 lead after the first period.

Rivers scored at 7:12 of the second for Metcalfe's first goal but Bradley got it back at 9:13 of the period as the game ended 3-1 for North Dundas.

The win extended the Demons unbeaten string to 24, including four in the playoffs.

The team won the first game of the final series by a 7-2 score March 2. Bradley scored once and assisted on three others while Copeland had two goals and one assist. Sam Ault scored two goals and helped on two others. Sean Williams and Craig Holmes scored the team's other goals. Chris Robertson and Greg Jamieson scored for the Mustangs.

North Dundas swept their semi-final beating the Morrisburg Lions in two games: 8-1 Feb. 24 and 3-1 Feb. 25.

Senior win close series with Warriors

CHESTERVILLE — It took another close game to decide the series.

The North Dundas senior novice Demons and the Russell Warriors played an exciting game March 13 as the Demons took it 2-1. The win follows two tie games in the four-point Eastern Divison final, which North Dundas won 4-2.

"We had a lot of fun with them (Russell)," said Pete Filion, coach of the Demons. "They were good series throughout the year."

Ryan Swerdfeger and Ryan Filion scored for the Demons. Jonathon Stevens had the Warriors' lone goal.

The teams were held scoreless in the first period before North Dundas scored the first goal in the second. Swerdfeger scored from Curtis Smith at 5:25 of the middle frame as the Demons led 1-0 after two periods.

Stevens got the assist of David Holcombe to even up the game 3:35 into the third period. Ryan Filion scored from Warren Holmes with 6:55 remaining for the winning goal as the Demons beat the Warriors 2-1 and took the series 4-2.

The teams tied their two previous final series games: 2-2 March 1 and 1-1 March 6.

North Dundas will now have to wait the outcome of the Westport and Brockville Western Division final to play for the league title. The final series is set to begin after the March break.

Desormeaux shines for North Dundas

CHESTERVILLE — Denis Desormeaux held the Brockville Warriors scoreless for almost 44 minutes as the North Dundas Demons won 3-1 March 10 to take their four-point semi-final series.

Desormeaux kept the Warriors off the board until Glen Kennedy scored from Jeff Kostuch with 1:11 remaining in the game.

"We kept them (Brockville) on the run," said Ray Barkley, coach of the Demons. "The boys played well."

Jamie Kennedy, Jeff Hyndman and Trevor Barkley scored for North Dundas as the team won the game and took the series 4-2.

Hyndman scored the lone goal of the first period March 10 as the Demons were up 1-0 after two periods.

Jamie Kennedy scored what held up to be the winner 8:29 into the third. Glen Kennedy pulled the Warriors to within one with over one minute to play.

Trevor Barkley shut the door on the Warriors with his goal from Troy McNaughton and Kevin Williams with seven seconds left as the Demons won the game 3-1.

North Dundas evened the series March 4 with a 6-3 win after Brockville won the first game 4-3 Feb. 25.

The Demons will play Smiths Falls in the final after the March break.

Bantams facing elimination as Royals come back to tie

CHESTERVILLE — A last-minute goal has the North Dundas Demons facing elimination in the bantam A Eastern Division final.

David Harper, of the Kemptville Royals, scored with 46 seconds remaining on the clock to tie the March 10 game at two and give the Royals a 3-1 lead in the four-point final series.

The goal was the second for the Royals in the final minutes of the game to pull off a tie. Derek Brannan scored with 4:27 remaining in the game to pull Kemptville to within one point after trailing 2-0.

Hal Thompson scored the opening goal, for the Demons, at 6:48 of the second after the teams were held scoreless in the first period.

Jason Quesnel gave North Dundas a 2-0 lead with his goal 4:27 into the final period. The team was able to keep Kemptville off the board until the final minutes of the game when Brannan scored the Royals' first and Harper put in the tying goal as the match ended in a 2-2 draw.

The tie gave Kemptville a 3-1 lead in the series with the third game to be played after the March break. The Royals won the first game March 7 with a 5-2 score.

—Bowling

Community League

Men's High Single, Gord McLaughlin 333; Men's High Triple, Gord McLaughlin 852. Ladies' High Single, Pat Monast 313; Ladies' High Triple, Edythe Cameron 690.

Team Standings

Henny 101; Gord 99; Wendy 96; Esther 90; Pat 88; Roxanne 72.

Finch Mixed League

Men's High Single, Rick Brunet 298; Men's High Triple, Danny St. Pierre 682. Ladies' High Single, Linda Brunet 288; Ladies' High Triple, Norma Forsyth 773.

Team Standings

Lane Brains 101; Who's It 101; Over Anxious 101; How Come 91; Strikers 71; Alley Cats 60.

Busy Matrons

High Single, Betty Wheeler 280; High Triple, Betty Wheeler 727.

Team Standings

Linda 101; Debbie 93; Lois 92; Mary 90; Sharon 89; Betty 82.

Wednesday Ingleside Ladies

High Single, Becky Lama 287; High Triple, Molly Rod and Becky Lama 732.

Team Standings

Flamingoes 60; Doves 57; Robins 47; Sparrows 46; Hooping Cranes 39; Sparrows 36; Blue Jays 34; Looney Loons 33.

Wednesday Afternoon Ladies

High Single, Debbie Hess 232; High Triple, Betty Wheeler 623.

Team Standings

Bertha 89; Eileen 76; Betty 75½; Susie 74½; Debbie 60.

Avonmore League

Men's High Single, Don Hodgins 276; Men's High Triple, Don Hodgins 707. Ladies' High Single, Florence Heemskerk and Hilda Meldrum 265; Ladies' High Triple, Florence Heemskerk 693.

Team Standings

Danny 274; Don 272½; Thelma 269½; Iva 264½; Charlie 257½; Russell 231.

Monday Night Men

High Single, Bert Zeran 290; High Triple, Frank St. Pierre 776.

Team Standings

No-Names 96; Raiders 96; Mailmen 94; Blue Max 92; A-Team 86; Bombers 82.

Les Copains

Men's High Single, Francois Leclerc 309; Men's High Triple, Francois Leclerc 710. Ladies' High Single, Marie-Ange Prevost 252; Ladies' High Triple, Estelle Marion 596.

Team Standings

Rodolphe Lafrance 105; Michel Marion 105; John Tremmaglia 99; Micheline Cayer 86; Colombe Lafrance 76; Paulette Vernier 75.

Defenders League

Men's High Single, Randy LcClair 314; Men's High Triple, Randy LeClair 754. Ladies' High Single, Edith Woods 271; Ladies' High Triple, Edith Woods 728.

Team Standings

Oswald 99; Gayle 90½; Debbie 84; Paul 83; Victor 74; Barry 73½.

North Stormont Ladies

High Single, Pat Middleton 290; High Triple, Pat Middleton 833.

Team Standings

Rae 113; Bertha 93; Beulah 87; Virley 82; Micheline 81; Pat 67.

Williamsburg Mixed

Friday Night

Men's High Single, Jim Shawongonabe 299; Men's High Triple, Jim Shawongonabe 718. Ladies' High Single, Rita Cooper 281; Ladies' High Triple, Rita Cooper 722.

Team Standings

Ted Van Moorsel 107; Rita Cooper 105; Hilda Hess 104; Louise Hess 95; Lyle Beckstead 85; Dianne Hoogeveen 80.

Matilda League

Men's High Single, Norm Tinkler 283; Men's High Triple, Percy Robertson 684. Ladies' High Single, Marilyn Payne 207; Ladies' High Triple, Marilyn Payne 660. Hidden Score (395) Colette Hutten 394.

Team Standings

Walter Patterson 68910; Jack Hoogeveen 67288; Percy Robertson 66349; Ray Dignard 66009; Doris Tinkler 65905; Lorne Link 64975.

YBC Bantam

Boy's High Single, Colin Sanders 130; Boy's High Triple, Colin Sanders 232. Girls' High Single, Amy Sanders 167; Girls' High Triple, Amy Sanders 283.

Team Standings

Jon 65; Amy 64; Christena 62; Colin 52.

YBC Junior

Boy's High Single, Jamie Derks 265; Boy's High Triple, Jamie Derks 538. Girls' High Single, Kim Patenaude 204; Girls' High Triple, Lynn Derks 531.

Team Standings

Kim 61; Carryl 61; Colleen 60; Marc 58.

YBC Senior

Boy's High Single, Jamie Wolfe 263; Boy's High Triple, Trent Antille 640. Girls' High Single, Tracey Kuno 275; Girls' High Triple, Tracey Kuno 703.

Team Standings

Trent 64; Scott 63; Billy 60; Bryan 56.

Garry Murphy Sales & Service Ltd.
BRINSTON, Ontario.
"Your Authorized Klenzade Dealer"

ANNOUNCES

20% DISCOUNT

Klenzade "outclasses the competition" with high performance cleaners and exclusive quality cow care products!

COMPARE OUR PRICES

	REG.	SPECIAL
PLX Pipeline Cleaner 20 kg	$58.80	$47.00
Liquid Superklenz Pipeline Cleaner 20 L	$39.00	$31.20
PL-3 Acid Cleaner 4/4 L	$38.24	$30.60
Blu-Gard Teat Dip 4/4 L	$46.56	$41.85
Bac Drop Udder Wash 4/4 L	$74.56	$59.65
Teat Klean Udder Wash 4/4 L	$32.00	$25.60
Teat Guard Iodine Teat Dip 4/3.78 L	$56.00	$44.80
Permabrite Low Foam Laundry Detergent 2.5 kg	$10.80	$8.65

$ SAVE $ SAVE $ SAVE $ SAVE $

With Discount Prices!
PICK UP AT OUR BRINSTON STORE or ASK OUR SUPPLY TRUCK OPERATOR
CALL NOW • 652-4802

Sports Calendar

Quote for the week:

"You can't play hockey and think about getting hurt. Once you start thinking about it, that's when you do get hurt."

- former NHL great Gordie Howe

EOJCHL
SEMI-FINALS
Series D
Wednesday, March 16
N. Stormont vs Casselman
Casselman, 8 p.m.
Thursday, March 17
Casselman vs N. Stormont
Finch, 8:30 p.m.
Friday, March 18
N. Stormont vs Casselman
Casselman, 8 p.m.
FINALS
Sunday, March 20
Winner of Series D vs Rockland
Rockland, 7:30 p.m.

CHESTERVILLE TOWN HOCKEY LEAGUE
FINALS
Wednesday, March 16
(Best three-of-five)
White vs Green, 7:30 p.m.

LOWER ST. LAWRENCE MINOR HOCKEY LEAGUE
N.G.S. BANTAM 'B' DIVISION
Thursday, March 17
N.G.S. vs Cornwall
Finch Arena, 6:45 p.m.
Final Game in semi-final 4-point series
Winner of Series vs S. Stormont
in Final 2-out-of-3 Series

EOJBHL
SEMI-FINALS
Wednesday, March 16
Winchester vs Char-Lan
Williamstown, 7:30 p.m.
Friday, March 18
Char-Lan vs Winchester
Winchester, 8:15 p.m.
(If Necessary)
Saturday, March 19
Winchester vs Char-Lan
Williamstown, 7:45 p.m.
(If Necessary)

Licenced Auctioneer
HARRY DUSOMOS
FOR GENERAL
FARM & ESTATE SALES
CALL
346-5625

Nestlé
DIVISION OF NESTLE ENTERPRISES LIMITED
CHESTERVILLE

Losey's
HAULAGE
SAND • GRAVEL • FILL • TOPSOIL
Septic Bed Installation & Repairs
LUNENBURG 534-2404 346-2066

Well Drilling
DONALD GAUTHIER
BOX 143
CRYSLER • 987-2973

CHESTERVILLE BOWLING LANES
PUBLIC BOWLING
SATURDAY AFTERNOON
SATURDAY EVENING
SUNDAY AFTERNOON
448-3535 tf

P. KONINK & SONS
TRANSPORT LTD.
FINCH - 984-2878

TED MORAN & SONS
• Equipment Rentals
• Sand • Gravel • Fill
• Topsoil
• Licenced Septic Bed Installation
FINCH • 984-2363

Rent this space for $3.50 weekly

LANNIN'S GARAGE
General Repairs • Tuneups
WELDING
CHESTERVILE • 448-2361

VanKessel CONSTRUCTION 448-2832
• CUSTOM BUILT HOMES
• ADDITIONS
• RENOVATIONS
• REC ROOMS
• CEMENT FLOORS
• BACKHOE SERVICE
HUDAC NEW HOME WARRANTY PROGRAM
Peter VanKessel CHESTERVILLE

SULLIVAN BROS.
• Hy-Hoe
• Hyd. Loader
• Trucks
• Dozers
• Air Comp.
• House Movers
• Sand, Gravel
• Crushed Stone
• Topsoil
• Weeping Beds
• Fencing
• Basement Const.
SINCE 1950
448-2332

JAMIESON CAMPBELL LIMITED
PURINA CHOWS
RAY ROBILLARD
Sales Representative
Res.: (613) 346-5969
MONKLAND • 346-5920

J. V. K. DISCO
GOOD MUSIC FOR ALL AGES
CALL
JOE VANKOPPEN
774-6150

FINCH PIZZERIA
SPECIALIZING IN ITALIAN FOOD
FULL COURSE MEALS
NOW FULLY LICENCED
OPEN 7 DAYS A WEEK
5 A.M 10 P.M
984-2605

ROGER SALMON
MASONRY CONTRACTOR
BLOCKS - STONE - BRICKS - CEMENT WORK
TOP SOIL - SAND - GRAVEL
BACKHOE & DUMP TRUCK SERVICE
R.R.#1 KOE 1H0 Phone
Chesterville 448-3683

PRO
SPORTS UNLIMITED
WINCHESTER - 774-3346 PRESCOTT 925-4566
KEMPTVILLE 258-5982
SUPREME CUSTOM 1000
Bauer FIT FOR PERFORMANCE
JUNIOR & SENIOR
CCM
SUPER TACKS & TACKS
CROSS-COUNTRY & DOWNHILL SKIS

Rent this space for $3.50 weekly

Rent this space for $3.50 weekly

NEIL FLEGG CARTAGE
SAND — GRAVEL - TOP SOIL
TRUCK & BACKHOE RENTALS
LICENCED SEPTIC BED INSTALLATIONS
NEWINGTON • 984-2513

GORDON ROSS & SONS
AUCTION SALE & APPRAISAL SERVICE
28 Years Continuous Service
INGLESIDE • 537-2289

COMPLIMENTS OF
RECREATION DEPT.
VILLAGE OF CHESTERVILLE

Rent this space for $3.50 weekly

F & D DISCO
MUSIC FOR ALL OCCASIONS
Receptions • Mixed Parties
Yard & House Parties
Frank Lalonde 448-3848
Anytime after 6 P.M.
Darren Nurse 448-2783

DIRECT WAREHOUSE PRICES EVERY DAY EVERY WEEK

MIKE DEAN BUTCHER LIMITED

SUPER FOOD STORE

CHESTERVILLE, ONT.

OPEN
MONDAY THRU FRIDAY
8:00 A.M. UNTIL
9:00 P.M.
SATURDAY
8 AM TO 6 PM

WE RESERVE THE RIGHT TO LIMIT QUANTITIES - NO DEALERS
SPECIAL PRICES IN EFFECT UNTIL CLOSING
TUESDAY, MARCH 22, 1988

DIRECT WAREHOUSE PRICES EVERY DAY OF EVERY WEEK

BEATRICE, 4 L 2% FRESH MILK 2.59

GRAVES, 48 OZ. TIN APPLE JUICE 99¢

SUNLIGHT, 6 L LAUNDRY DETERGENT 3.99

CAPRI 4 ROLL PKG. BATHROOM TISSUE 99¢

BLOSSOM OF GLENGARRY CREAMERY BUTTER 2.29

GRANULATED, 2 KG WHITE SUGAR 89¢

GERBER or HEINZ BABY FOOD STRAINED 4/1.49 JUNIOR 3/1.49

WHITE SWAN PKG. OF 200 PAPER TOWELS 99¢

BLOSSOM CANADA GRADE "A" LARGE EGGS 1.09 Doz.

TENDERFLAKE 1 LB. PKG. PURE LARD 89¢

PAMPER DIAPERS JUMBO PACKS 19.99

WHITE SWAN, PKG. OF 200 ASSORTED FACIAL TISSUES 89¢

FRESH FRUITS & VEGETABLES EVERYDAY!

PRODUCT OF U.S.A. CANADA NO. 1 PASCAL CELERY 59¢

PRODUCT OF U.S.A. CANADA NO. 1 ROMAINE LETTUCE 79¢

PRODUCT OF U.S.A. SIZE 72 NAVEL ORANGES 39¢ Ea.

PRODUCT OF U.S.A. ANJOU PEARS 49¢ lb. 1.08 kg

PRODUCT OF U.S.A. CANADA FANCY GOLDEN DELICIOUS APPLES 59¢ lb. 1.30 kg

PRODUCT OF CANADA CANADA NO. 1 SMALL SEEDLESS ENGLISH CUCUMBERS 79¢

FRESH DAIRY

BEATRICE 500 G SOUR CREAM 1.39

CRESCENT 500 G PKG. CHEESE SLICES 2.89

NUTRIWHIP 250 ML WHIP TOPPING 69¢

BLACK DIAMOND, 340 G PART SKIM MOZZARELLA CHEESE 3.69

BLACK DIAMOND 250 G HICKORY SMOKED CHEESE 2.89

BLACK DIAMOND, 225 G LOW SODIUM CHEDDAR CHEESE 2.69

FROZEN FOODS

GOOD HUMOUR PKG OF 6 STRAWBERRY SHORTCAKE 1.99

BEATRICE, 2 L ASSORTED FLAVOURS GOOD HUMOUR ICE CREAM 1.99

PEPPERIDGE FARMS LAYER CAKES CHOCOLATE VANILLA BANANA 1.49

PEPPERIDGE FARMS ASSORTED VEGETABLES IN PASTRY 1.49

SWANSON, 300-350 G CHICKEN MINI-DIPS BURGERS STICKS DRUMLETS 3.99

OLD SOUTH 355 ML ORANGE JUICE APPLE, GRAPE GRAPEFRUIT 1.19

FRESH BAKED GOODS

BETTY, 675 G LOAF WHITE SLICED SPECIAL BREAD 69¢

BETTY, 675 G LOAF BROWN SLICED 100% WHOLE WHEAT BREAD 89¢

BETTY, PKG. OF 8 HOT DOG ROLLS HAMBURGER BUNS 89¢

DANDEE, 450 G PKG. SLICED WHITE BREAD 59¢

BROWNBERRY 450 G PKG. BRAN BREAD 1.19

PAN DANDY PKG. OF 12 HOT DOG ROLLS HAMBURGER BUNS 1.29

THE BUTCHER'S DELI

MARY MILES SLICED COOKED HAM 1.89 lb. 4.17 kg

SCHNEIDERS SLICED BOLOGNA REG. or GARLIC 1.89 lb. 4.17 kg

BURN'S PRIDE OF CANADA POLISH COIL (BY THE PIECE) 1.99 lb. 4.39 kg

MAPLE LEAF SLICED POPULAR LOAVES 2.29 lb. 5.05 kg

MAPLE LEAF SLICED SALAMI 1.89 lb. 4.17 kg

BLOSSOM SWISS CHEESE 4.49 lb. 9.90 kg

FRESH CUT AND WRAPPED FRESH MEATS

FRESH PORK SHOULDER ROAST 89¢ lb. 1.96 kg

FRESH BONELESS PORK SHOULDER BUTT ROAST 1.49 lb. 3.29 kg

FRESH PORK SHOULDER or SHOULDER BUTT PORK CHOPS 1.39 lb. 3.06 kg

FRESH LEG OF PORK ROAST
BUTT 1.59 lb. 3.51 kg
CENTRE 2.19 lb. 4.83 kg
SHANK 1.49 lb. 3.29 kg

MEATY PORK HOCKS 49¢ lb. 1.08 kg

SLICED PORK LIVER 49¢ lb. 1.08 kg

FRESH SLICED SIDE PORK 1.19 lb. 2.62 kg

FRESH SIDE SPARE RIBS 1.99 lb. 4.39 kg

SNACK FOODS

HOSTESS, 200 G BAG ASSORTED POTATO CHIPS 1.49

CHRISTIE, 250G CHEESE & GREEN ONION CRACKERS 99¢

GOLD SEAL 213 G SOCKEYE SALMON 2.99

GOLD SEAL, 184 G CHUNK LIGHT OIL or WATER FLAKED LIGHT 1.49

SOFT DRINKS

ROYAL CREST, 2 L ASSORTED SOFT DRINKS 1.49

ALL VARIETIES 750 ML SOFT DRINKS 69¢ PLUS DEPOSIT

PURITAN 28 OZ. TIN ASSORTED STEWS 1.99

MAPLE LEAF, 184 G FLAKES OF HAM or TURKEY 1.49

DRY PASTA

PRIMO, 900 G PKG. ASSORTED VARIETIES DRY PASTA 1.19

PRIMO 500 G PKG. LASAGNA NOODLES 1.39

AYLMER, 1 L SQUEEZE TOMATO KETCHUP 2.19

CHAMPION 500 ML PREPARED MUSTARD 69¢

SAUCES

LAVITA 5-1/2 OZ. TIN TOMATO PASTE 3/$1

BRAVO 28 OZ. TIN TOMATO SAUCE 99¢

BICKS 1 LITRE DILL PICKLES 2.49 GARLIC, NO GARLIC, POLSKI

BICKS, 1 LITRE SWEET MIXED YUM YUM BABY DILLS 2.69

CANNED PASTA

LIBBY'S 14 OZ. TIN HOMESTYLE SPAGHETTI 99¢

FRANCO AMERICAN 19 OZ. TIN SPAGHETTI IN TOMATO CHEESE SAUCE 99¢

LIDO 350 G PKG. MAPLE LEAF COOKIES 1.99

LIDO, 350 G PKG. ALL VARIETIES BOXED COOKIES 1.99

PORK AND BEANS

LIBBY'S, 14 OZ. TIN PORK AND BEANS WITH PORK TOMATO SAUCE MOLASSES 99¢

LIBBY'S, 14 OZ. TIN PORK AND BEANS BAR-B-QUE CHILI MAPLE SYRUP 1.19

SOUPS

GARDEN CITY 10 OZ. TIN TOMATO SOUP 3/$1

LIPTON, PKG. OF 4 CHICKEN NOODLE SOUP MIX 1.69

RICE

RICE-A-RONI 7-1/2 OZ. ASSORTED FLAVOURS 99¢

1.4 KG PRE-COOKED LONG GRAIN MINUTE RICE 4.49

CANNED FISH

GOLD SEAL 213 G SOCKEYE SALMON 2.99

GOLD SEAL, 184 G CHUNK LIGHT OIL or WATER FLAKED LIGHT 1.49

CANNED MEATS

PURITAN 28 OZ. TIN ASSORTED STEWS 1.99

MAPLE LEAF, 184 G FLAKES OF HAM or TURKEY 1.49

CONDIMENTS

AYLMER, 1 L SQUEEZE TOMATO KETCHUP 2.19

CHAMPION 500 ML PREPARED MUSTARD 69¢

PICKLES

BICKS 1 LITRE DILL PICKLES 2.49 GARLIC, NO GARLIC, POLSKI

BICKS, 1 LITRE SWEET MIXED YUM YUM BABY DILLS 2.69

COOKIES

LIDO 350 G PKG. MAPLE LEAF COOKIES 1.99

LIDO, 350 G PKG. ALL VARIETIES BOXED COOKIES 1.99

CANNED VEGETABLES

AYLMER 19 OZ. TIN ASSORTED VEGETABLES 79¢

PRIMO 28 OZ. TIN CANADIAN TOMATOES 89¢

CANNED FRUITS

DELMONTE 28 OZ. TIN ASSORTED FRUITS 1.89

DELMONTE, 14 OZ. ASSORTED VARIETIES PINEAPPLE 99¢

DESSERTS

ROYAL, 85 G ASSORTED JELLY POWDERS 5/$1

ROYAL, 99 G ASSORTED PUDDING POWDERS 59¢

BAKING NEEDS

ROBIN HOOD, 2.5 KG WHITE or WHOLE WHEAT ENRICHED FLOUR 2.99

PRIMO 3 LITRE VEGETABLE OIL 3.99

COFFEE, TEA

RED ROSE PKG. 72 ORANGE PEKOE TEA BAGS 1.99

MELITTA 369 G PKG. PREMIUM GROUND COFFEE 3.49

JUICES

3 X 250 ML DELMONTE TETRA PACK JUICES ORANGE APPLE 99¢

AYLMER 48 OZ. TIN TOMATO JUICE 1.19

CEREALS

NABISCO 500 G PKG. SHREDDIES CEREAL 1.69

KELLOGG'S, 675 G CORN FLAKES 1.99

CLEANING SUPPLIES

SUNLIGHT, 1 LITRE LIQUID DISH DETERGENT 1.99

FINISH, 1.5 KG AUTOMATIC DISHWASHER DETERGENT 3.69

LAUNDRY NEEDS

BOUNCE, 40'S SHEET FABRIC SOFTENER 3.99

JAVEX 3 L BOX FOR THE UNBLEACHABLES 3.99

DOG FOOD

PURINA 8 KG BAG DOG CHOW 9.99

PERKY 25 OZ. TIN DOG FOOD 59¢

CAT FOOD

PEP 425 G CAT FOOD 3/$1

MISS MEW, 170 G ASSORTED VARIETIES CAT FOOD 39¢