CHARLIES SPORT SHOP
GIVE US A CALL
BEFORE YOU BUY YOUR
Cooper - Alls or
your Propac Girdle or your
Super Tacks or Bauer 100's
PROPANE -- For Truck, Car or Tank Fillups at Petrocan 543-2137

Iroquois, Ontario

THE CHIEFTAIN

WEDNESDAY NOVEMBER 16
VOLUME 2 NUMBER 24

PHONE 652-4395 or 652-4576

30c Per Copy

FRANK AULT EXCAVATING LTD.
652-4858
CONTRACTING and RENTALS
Excavating, Sand, Gravel, Fill, Fence Lines, Rock Trucks, Bulldozers

Monitor sought for pump breakdowns

[IROQUOIS] - Municipal council is examining three alternate monitoring systems for the sewage pumping station to prevent breakdowns from causing damage to nearby homes.

Council agreed to take the measures at its regular meeting last Tuesday (Nov. 8) which was attended by 12 ratepayers including at least four whose homes suffered significant damage during a breakdown Nov. 5.

The delegation consisting of James Duncan, Lorne and Helen Bouck, Frances Thompson, George Peters, Len and Lillian Scott, Mike Laframboise, Audrey Rooney, Dwight Gilmer, Dan Strong and the Rev. Teijs Theijsmeijer voiced their concerns that steps should be taken to prevent similar damage in the future.

Village foreman Ray Delegarde indicated he was not aware of the breakdown until about 1:40 a.m. and the cause was not determined until a half-hour later. Mr. Delegarde said a heater shorted and caused a panel and sewage pump to shut off. Within five minutes the damage was repaired and the pump was working again, he added.

In the meantime, however, several homes had their basements flooded with raw sewage causing extensive damage and frustration on the part of homeowners.

"I can't blame them for being upset," Reeve Frank Rooney said after the meeting. "I'd be upset too with raw sewage floating in the basement."

Council agreed that a method must be found to prevent a breakdown from going unnoticed and indicated it would look into the purchase of a monitoring device.

Three systems are currently under observation by Mr. Delegarde including one which would tie through the pagers used by the fire department. Mr. Rooney, however, indicated he would prefer a method independent of the firemen's system.

"Hopefully by next week we will have a system that will serve the purpose and not be too expensive," the reeve said. "We don't want this to happen again."

Members of the delegation who spoke to The Chieftain after the meeting expressed satisfaction with council's decision and with the atmosphere of the meeting. "Everybody had the chance to speak and it was a constructive meeting," Lorne Bouck said.

Input for redevelopment

[IROQUOIS] - A public hearing will be held Nov. 22 to discuss redevelopment plans for an $80,000 Ontario Neighbourhood Improvement Program (ONIP) grant for the village.

At council's regular meeting Nov. 8, a letter was read from Brian Nixon of the Ministry of Municipal Affairs and Housing indicating the public hearing must be held and redevelopment plan in ministry hands before the end of the year.

At previous meetings, council indicated its priorities are additional water tie lines to provide full water service to the village even when a partial shutdown occurs and to lower the ceilings in the civic centre auditorium to increase the building's energy efficiency.



The agony and the ecstacy . . . Students from Seaway District High School are in shock as their opponents from Carleton Place win the preliminary game of Reach For the Top played at Seaway on Monday. The two teams were tied at the end of regulation time and it took five sudden-death questions before a correct anwer was given by Mike Vandewater of Carleton Place.
Eight schools participated in the two-day taping session for CBC television, Ottawa, and the four teams that advanced beyond the first round played again Tuesday for the station's cameras.

Service today for Walter Baker

[NEPEAN] - Funeral service will be held at City View United Church here at 2 p.m. today for Walter Baker, a Cardinal native who went on to earn respect and admiration as one of Canada's leading politicians.

Mr. Baker passed away on Sunday after a five-month battle with cancer. He was 53-years old.

Tributes from both sides of the House of Commons and from an assortment of Canadians involved in public life poured forth for Mr. Baker.

Locally, a cousin of Mr. Baker's, Earle Fletcher of Cardinal expressed shock at Mr. Baker's passing, "I took the news quite hard. I didn't realize he was so sick."

Mr. Fletcher said he had been talking with his cousin just a month ago and there was no indication he was ill. "I though he was over it."

Mr. Baker lived in Cardinal until his early teens and represented the community in parliament when he was first elected in 1972. A subsequent change in electoral riding boundaries moved Mr. Baker away but the residents still stuck behind him, Mr. Fletcher said.

"Even after he'd been away a long time he was still one of us," he added.

See Page 2

Fifty British Columbia students on exchange with Seaway High

[IROQUOIS] - Fifty music students from Westbank, B.C. will arrive in Ottawa on Dec. 2 for a seven-day exchange with Seaway District High School pupils.

Mike Nowickyj, Seaway's music teacher and band director said staff, students and parents are anxiously awaiting the arrival of the western youths and are bristling with excitement about a return trip to British Columbia next spring.

"This is the chance of a lifetime for these kids," Mr. Nowickyj said. "They're sky-high."

Preparations for the visit are being completed and on Nov. 2 band members and their parents met with Mr. Nowickyj and principal Phillip Lloyd to iron out details.

"I'm really happy with the amount of help we're getting from the parents. They've volunteered to help with the activities, chaperone and even make meals," Mr. Nowickyj noted. "But as one parent pointed out, this is a real good opportunity for their kids."

Other members of the community have also been cooperative, he said. The school has arranged trips for their guests at Ross Video, Seafarer's Training Institute, Iroquois Lock, the Parliament Buildings with MP Ed Lumley and even Upper Canada Village which the St. Lawrence Parks Commission has agreed to open for a single day.

They will also spend time in Seaway classes and visiting industries and farms in the area. The community of Westbank, Mr. Nowickyj pointed out is similar in size to Iroquois and the school, George Pringle Secondary School, has a population of between 500 and 600 students -- almost identical to the size of Seaway high school.

Located in the Okanagan Valley, Westbank is primarily a farming community and students will have the chance to compare farm methods. Much of their farming, he noted, is of fruits and vegetables while locally there is more emphasis on cattle and dairy products.

Plans for the exchange began last spring when Dennis Warner, a cousin of Iroquois' Vi and Don Hare and a frequent visitor to the area, telephoned Mr. Hare to see if there was any interest. Mr. Hare, custodian at Seaway, directed the call to Mr. Nowickyj and the two music teachers sought a method to raise funds for the project.

Eventually, the applied through Open House Canada, a federally sponsored cultural exchange program, and final approval was received in late October. The program provides all the travel costs except $10 for each of the first 40 students from both schools. The remainder of the costs is picked up by the schools.

Westbank will send 50 students and three chaperones to Iroquois while Seaway will send 47 students and a similar number of chaperones, including Mr. Nowickyj and principal Phillip Lloyd, to British Columbia next spring.

To raise additional funds, the Seaway senior band has put on a bottle drive and is currently running a citrus fruit sale.

The two bands will get together for a public concert at the school on Monday, Dec. 5 followed by a visit to Seaway by the Queen's University orchestra the following evening.

Students will be billeted in the homes of their hosts' parents for the week and Mr. Nowickyj said caution is being taken to try to match them by age, interests and sex.

"We'll get a chance to see how they live and they'll get a chance to see our community", he said. "I think its a good shot for our community. We should be proud of our kids."



CASCO studied as wood-fueled plant

[CARDINAL] - The Ontario Ministry of Energy and the Canada Starch Company Inc. are currently investigating the feasibility of a wood-fueled cogeneration plant to provide a total of 14MW of steam and electricity for use at the Canada Starch plant.

Peat Marwick and Partners are studying the potential of locally grown hybrid trees, and existing stands and wood waste to supply proposed energy-producing plants. The Canada starch plant was used as a typical example in the study.

The budget for the two-phase project is set at $30,000 maximum with Canada Starch willing to share that cost 50-50 with the Ministry. Should it be found after the first phase of the study is completed that such a plant would not be feasible for Canada Starch, the project would then be dropped.

The expiry date for the contract between Canada Starch and the Ministry of Energy to conduct the study is December 1985. Alun Jenkins, chief engineer at the Canada Starch plant said, should construction of such a plant become feasible, there would be no room to construct it within the confines of the Cardinal plant.

However steam can be piped up to a mile, so that probably would not be a problem, he added.

It would take approximately two dozen trucks a day supplying wood to the site, therefore, it would be better if the site was located outside the village, said Mr. Jenkins.

They're off and running after your vote

PC'S ready to do battle

[AVONMORE] - "We are ready to go to battle with whatever it is it takes to win," Progressive Conservative candidate Noble Villeneuve said after his selection at the party's nominating meeting here last Thursday.

Mr. Villeneuve, a real estate appraiser from Roxborough Township, defeated six other hopefuls at the meeting on the first ballot. "I was surprised at how quickly it went," he said. "I am also pleased and proud to be representing the party."

Indeed, if it had taken more than one ballot last week's meeting may have lasted into the wee hours of the morning. As it was, with six candidates speaking all was well as guest speaker Larry Grossman the meeting lasted until close to midnight but most of the 1,000 faithful stayed right until the end.

"I thought if it was won on the first ballot it would go to Ewart (Simms)," Mr. Villeneuve remarked, "and I was prepared to go shake his hand and offer my support."

Mr. Simms, a veteran Mountain Township councillor, was on the ballot with Mr. Villeneuve, riding secretary Jim Cook, Ron MacDonell, Bruno Massie and Ray Rock. In each speech, the men pointed to the 40-year reign of power by the Ontario conservatives as proof of their good government.

In his speech, Mr. Villeneuve cited three points he will stress in the coming campaign. First is agriculture which has always been important in the riding and represents one-third of the province's employees. "I will make sure the voice of the farmers will be within earshot of the powers that be," the candidate pledged.

Secondly, Mr. Villeneuve said the St. Lawrence Parks Commission must be used to promote the south ends of both Dundas and Glengarry Counties. If the proposed resort hotel on Upper Canada Village comes to fruition with private funding, Mr. Villeneuve said this will help promote the area especially during the off-season.

"Studies seem to indicate that a full-year attraction will cause a ripple effect on other parts of the economy," he said. However, he added, more information is required and he does not want to see a situation parallel to Petro Canada where public money competes against private.

The third point of the campaign is to increase full-time employment particularly for the young to keep them in community. "We can't afford to lose our young talent," he said.

Mr. Villeneuve acknowledged the debt the party owes to Osie Villeneuve, the longtime MPP for the riding who died two months ago. "That's a large pair of political boots to fill. I've travelled with Osie quite a bit but I was never in the direct line of battle," he said.

The late MPP's ability to overcome red tape and get action is something that takes years to develop, Mr. Villeneuve noted.

However, he said, the party has provided good government for 40 years and the riding executive shows lots of vibrancy. "Nothing succeeds like success, he said.

Meanwhile, Mr. Grossman denied charges the party has ignored the riding by pointing out examples of provincial funding for projects ranging from small businesses to attracting tourism. Much of the province's share of projects is overlooked while the federal government gets most of the credit, Mr. Grossman argued.

Mr. Villeneuve has pledged to work hard at the campaign and yesterday he was mainstreeting in Iroquois and Morrisburg. The unfortunate death of Walter Baker has altered previous plans, however, and the itinerary has been changed substantially for today (Wednesday) to allow party members to attend the popular MP's funeral.

However, at 5 p.m. today Education Minister Dr. Bette Stephenson is scheduled to arrive to assist in the opening of campaign headquarters in the old dairy building just east of the Promenade Mall in Morrisburg.

Govt insensitivity is target of NDP

[FINCH] - Government insensitivity to the working man is the target the NDP and its candidate Rudi Derstroff will carry through the byelection in hopes of pulling a major upset.

Mr. Derstroff, provincial party leader Bob Rae and Cornwall MPP George Samis each took swipes at the government's record in dealing with farmers and the working people at the party's nomination meeting here Sunday evening.

"We have to make the system fit the people instead of making the people fit the system," Mr. Derstroff said. "We must strive to humanize government to put people first. The NDP offers the vehicle to bring the needs and hopes to the people to the forefront of the political decision making process."

Mr. Dersroff, a 35-year-old Chesterville councillor and employee of O.C Transpo in Ottawa, Was successful in his first bid for a major party nomination defeating Fred Cappuchino, a Unitarian Minister who lives on a Maxville farm.

The amount of support from the provincial party represents the first full-fledged campaign the party has undertaken in the riding, said Mr. Derstroff.

Mr. Rae also pointed out the fact that the attendance for Sunday's meeting -- about 50 persons -- accounts for the highest total yet and said the cause for the increased interest in the alternative is because of the Progressive Conservatives lack of concern for the riding and for Eastern Ontario in general.

The government has proven a lack of leadership pertaining to economics and social justice, the party leader stated. He pointed out that the NDP is now recognized as a sound, democratic, workable alternative.

Cornwall MPP Smais also lamented the Tory government's insensivity to the people's needs. "Stormont, Dundas and Glengarry is ready for a change," Mr. Samis stated.

After the meeting, Mr. Derstroff said he was delighted to be chosen to represent the party and is pleased to be working with Mr. Rae and Mr. Samis and other party supporters in the riding. He attributed the increase in attendance for the nomination meeting the the poor record of the provinciai government and its general lack of concern for the United Counties.

Such decisions as the four-seasons resort proposal for Upper Canada Village and the closing of the St. Lawrence Nursing Home are examples of the lack of commitment for the area, he added.

Mr. Derstroff said another major campaign issue is the declining incomes of the needy, the farmers and the working people of the riding. "My campaign will make it clear that NDP policies will bring stability to a market-place ravaged by reduced earnings for farmers and working people, high interest rates and excessive profits for big business.

"I will concentrate on demonstrating the alternative offered by our party to reckless spending and mismanagement of our economy that has led to the lack of opportunities for you and I and most importantly for youth," Mr. Derstroff said.

The candidate is married with two boys, is a scout leader at Chesterville and was organizer of the community's Neighbourhood Watch Program. He is also an active member of the Amalgamated Transit Union.

Mr. Derstroff pointed out the party has two major events planned over the next week. Tonight (Wednesday) the NDP task force on agriculture with MPPs Mel Swart, former principal leader Donald MacDonald and Mr. Samis will hold a public meeting at the Finch community centre at 8 p.m. Representatives of the Ontario Federation of Agriculture are also being lined up for the meeting, he noted.

Earlier today the official opening of the party's campaign headquarters by Mr. MacDonald took place in Chesterville after a tour of Ault Foods in Winchester.

On Thursday, Nov. 24 Saskatchewan MP Victor Althouse who is the federal party's agriculture critic, in the House of Commons will speak at the Berwick Hall on the state of farming.

Peterson here to boost Liberal hopes

The leader of the provincial Liberal Party, David Peterson, will campaign with John Whitteker today (Wednesday) to boost the party's hopes of winning the Dec. 15 byelection.

Mr. Peterson and Mr. Whitteker will tour Winchester and Chesterville this morning, pay a visit from 12 noon to 12:45 p.m. at Rohm and Haas in Morrisburg, officially open campaign headquarters in Williamsburg from 1 to 2 p.m. this afternoon and arrive in time for the shift change at Caldwell Consumer Products in Iroquois at 2:30 p.m.

The two men will continue mainstreeting and visiting riding receptions in Crysler and Alexandria until 10:30 this evening in an effort to cover as much of the riding as possible.

Mr. Whitteker, 57-year-old prominent farmer and reeve of Williamsburg Township, was selected without opposition to represent the Liberal party in the upcoming byelection at a nomination meeting at Finch Community Centre last Wednesday.

Although unopposed, Morgan Major of Charlottenburg Township was nominated, but declined to run against Mr. Whitteker.

Dr. Gerry Rosenquist, party president, chaired the meeting with more than 150 persons attending. Ed Lumley, Stormont-Dundas MP, also turned up in time to extend best wishes for Mr. Whitteker's election.

After due appreciation to nominator Jean Paul Touchette, Mayor of Alexandria, and seconder, Stuart Hart of Osnabruck Township, Mr. Whitteker took turns attacking the provincial Progressive Conservatives' plans for an Upper Canada Village hotel and the lack of direct taxes derived from the St. Lawrence Parks Commission.

He suggested the commission might do better to add something to the local parks which would help fill the existing motels.

The candidate reminded his listeners that Premier Davis changed the date for municipal and school board elections to November to avoid bad December weather, only to turn about and call the byelection for Dec. 15.

It was a night of Conservative-bashing by both Mr. Whitteker and guest speaker, Shaun Conway, MPP for Renfrew North, whose forceful, dynamic speaking kept the audience entranced with his dialogue and tirade against the provincial government.

Mr. Conway suggested the Tories have stopped being a party of rural Ontario and is not in the hands of urban hucksters. More than once he referred to the Minister of Agriculture, Dennis Timbrell, as the asphalt minister whose roots are in metro Toronto.

Mr. Whitteker cited a number of government policy decisions he questions including the investment in Northern Ontario's Minaki Lodge, management of which has been turned over to United States interests; the purchase of 25 per cent of Suncor Oil Company fr $660 million; and the Edwardsburg landbank purchase for $9 million which is now used to grow popular hybrids.

The candidate also lamented the decision to drop Doug Wiseman, Lanark MPP, from the provincial cabinet as a slap in the face to Eastern Ontario farmers. He was the only voice for Eastern Ontario and the new agriculture minister has never even been a farmer, Mr. Whitteker said.

It was a lively night for Liberals of the riding and substantial aid was pledged including promises from the provincial party organization and other local riding associations to overcome this big blue machine.

However, Mr. Whitteker pointed out, there is much hard campaigning to be done if the Liberals hope to remove the Conservatives from the riding's seat. "This has been traditionally a Tory riding and I've got to overcome that," the candidate said.

Puppet show here Nov. 26

[IROQUOIS] - Rag and Bone Puppet Theatre presents The Cow Show at the Iroquois Civic Centre, Nov. 26 at 2 p.m.

The theatre has been performing puppet shows or teaching puppetry in schools, libraries and community centres since 1978.

Based in Ottawa, the company was founded by the husband and wife team of Kathy MacLellan and John Nolan. They have worked estensively as actors in Ottawa, Toronto & Edmonton. Locally they have worked with The Penguin Theatre Company, The Great Canadian Theatre Company and the National Arts.

(Brian (Chiefer) Searson is a well-known professional singer and song writer who wrote all the "moosic" for the Cow Show.

The program is spronsored by the Iroquois Public Library.



Two grade seven students from St. Cecilia's Separate School were the winners in a contest to design a logo for the Iroquois Library. Suzanne Knechtel, 12, and Mike Barclay, 12, received hard cover books for their efforts and the design will be used on library correspondence. Pictured with the students are Clara Graham, head librarian, and Lorna Seibert and Frank Rooney, members of the library board.

Farm Labor Survey shows need for specialized training

[TORONTO] - Farm labor requirements are not expected to increase in the next four years, but the demands for more specialized training will, according to the first Ontario Farm Labor Survey released October 5.

The survey polled 900 Ontario farmers to determine the current farm labor force, projected employment and training needs. The result show 77 per cent of Ontario farmers anticipate their labor requirements through to 1987 will be the same as last year and also point to three major training needs.

"Altnough the results indicate little change in the employment needs by 1987, they do reflect a number of changes in the agricultural industry," said Agriculture and Food Minister Dennis Timbrell. "Through this type of survey, we will be better able to target ministry programs to meet the needs of farmers and the agricultural workforce."

In its assessment of the current workforce, the survey indicates about one-third of dairy, poultry and beef producers hire one full-time employee. The majority of fruit, tobacco and vegetable growers hire seasonal help, with 60 per cent hiring casual labor. Fruit growers reported hiring the greatest proportion of casual labor.

Looking at training needs for farmers and agricultural workers, respondents pointed to the need for more intensive training in farm financial management, bookkeeping and computer operation.

"The ministry has already recognized the need for farm management programs and is beginning a new series of farm business management courses throughout Ontario for the second year," said Mr. Timbrell.

The movement toward increased mechanization in agriculture is reflected in the survey's call for more training in farm safety, equipment operation, maintenance and repair.

The third area of training identified in the survey demonstrates the continuing shift to specialized agricultural production. Farmers indicated a need for training in specific crop production, planting, harvesting and management techniques.

The survey was conducted by the Federal / Provincial Agricultural Employment Committee which includes representation from Canada Employment and Immigration Commission and the Ontario Ministry of Agriculture and Food. The committee is responsible for assessing current and future employment needs of the agriculture industry and recommending strategies to meet them.

The Ontario Federation of Agriculture, the Ontario Fruit and Vegetable Growers Association, the Ontario Tobacco Growers Association and local agricultural manpower boards participated in and supported the survey.

Assistance still available for growers

[OTTAWA] - Canadian fruit and vegetable growers have better storage facilities and thus a better chance to market their products thanks to assistance from Agriculture Canada.

The Fruit and Vegetable Storage Construction Financial Assistance Program still has money available for 1983-84 projects. Producer groups are being encouraged to apply for assistance, particularly for renovations and moderinzation of existing storage facilities that can be done during the winter.

The program was started in 1973 and since then has made more than $20 million available to growers through their associations. Its aim is to help the horticulture industry upgrade its facilities -- particularly to install controlled-atmosphere storage -- so that Canadian produce would be available on the market for a longer season.

The program will pay up to a third of the approved capital cost of new storage facilities or renovations to old ones.

Gerry Umbach of Agriculture Canada's Marketing and Economics Branch, co-ordinator of the program, said that by making it possible to extend the marketing season for good quality fresh fruit and vegetables, the program, along with other market development efforts, has reduced the need for imported produce.

"The program began with a budget of $2 million a year and was available to producer groups," Mr. Umbach explains.

"In 1978 the program was increased to $3 million and extended to family groups. For the current year and the next two years, a $5 million budget per year has been approved."

So far this year, 40 applications have been received and 21 proposals approved for a total contribution of more than $2.4 million. The largest expenditure is in British Columbia where the program is paying almost $500,000 towards the cost of a $1.49 million controlled atmosphere storage facility for apples being constructed by Naramata Co-operative Growers Exchange.

The program is also providing about $516,000 for seven projects in Quebec, $668,000 for four projects in Alberta, $340,000 for six projects in Manitoba, $302,000 for two projects in Nova Scotia, and $31,000 for a project in Prince Edward Island.

During the first eight years of the program, nearly $19 million was contributed for projects in all provinces except Newfoundland. More than $9.2 million was spent on apple storage, $4.8 million on potato storage and $5.8 million on storage facilities for other vegetables.

Walter Baker

From Page 1

Doug Grenkie, Stormont-Dundas Progressive Conservative riding association president, said Mr. Baker's death "is extremely tragic indeed. He sure helped everyone throughout his life -- even before he became an MP", Mr. Grenkie said.

"Walter worked so hard for his party and more particularly for Canada. He was a super, super guy and if you wanted anything done, he'd do it."

Mr. Grenkie recalled Mr. Baker's speech to the Morrisburg Canadian Club as one of the high points in the club's history. That night, he noted, Mr. Baker's father, a local pharamist, was in the crowd to hear him speak. "That was a very special moment to Walter to have his father in the audience," Mr. Grenkie stated.

Mr. Baker's political career began in 1972 when he swept to office in the riding of Carelton-Grenville. His riding, now Nepean-Carleton, has been a Conservative stronghold since his first election.

In 1979 he served as president of the Privy Council, House leader and minister of national revenue in the Joe Clark government.

He is survived by his wife, Lois; sons David, 24 and Jeffrey, 22; a daughter Nancy, 19; his mother, Olive; and grandchildren Amy and Lori Anne Baker.



The sun's diameter is about 865,000 miles.

BLAKELY, CRAIG, VISCOUNT and CO.
Chartered Accountants
5th St., Morrisburg, Ont.
P.O. Box 27 (613) 543-2981

Beltone WHEN A HEARING AID WILL HELP
HEARING AID SERVICE CENTRES AT
Gilmer Pharmacy - Iroquois
LAST THURSDAY OF MONTH 652-4379
Service for all makes of Hearing Aids and Repairs.
Loaner Hearing Aid Available
Fresh Batteries in stock at this location.
ALSO AT
Baker Fletcher Pharmacy
FREE HEARING TEST IN HOME OR OFFICE
NO OBLIGATION CALL 657-3326
Announcing the Beltone DUO
It's here! The custom-made all-within-the-ear aid that may actually help you hear better than you've heard in years!
135 KING ST. W. BROCKVILLE 345-1115

CHARLES W. MARSDEN LTD.
FUNERAL HOMES
IROQUOIS, ONT. Telephone (613) 652-4452
CARDINAL, ONT. Telephone (613) 657-4848
Dedicated To Funeral Service

Think ABOUT IT
Most people plan for an orderly conclusion to life with a will, adequate life insurance and pension plans. The pre-arranged funeral is part of this kind of sensible planning. Any type of funeral, whether simple or elaborate can be pre-arranged. Phone us for further information.

THE VILLAGE GREEN
MORRISBURG SHOPPING CENTRE
543-2566
3 Sweetheart Roses ★ $4.50

See Us For Your Stationary Supplies
ON HAND:
Staples, Carbon Paper, Carbon Rolls, Adding Machine Tapes, Counter Check Books, Rubber Bands, Kraft Envelopes, Ticket Rolls, No Smoking, no trespassing signs, file cards, receipt cards, Liquid Paper, Taperaser, date stamps. Rubber stamps ready the following Monday after order, staple remover, paper clips, stamp pads.
The Chieftain
Shopping Plaza Iroquois 652-4395

HOMEOWNERS
HOLD YOUR BREATH AND READ THIS.
If your chimney is defective, your house may be feeling just like you do right now. Because heating systems take in oxygen and release carbon dioxide. Just like you do.
But when a furnace can't get enough oxygen, or carbon dioxide can't escape, your house can't "breathe." Carbon monoxide can be created and that is a dangerous situation for you and your family.
A clean and clear chimney is necessary to vent your furnace properly.
Here are some warning signs of chimney deterioration:
☐ loose mortar and bricks
☐ white powder or water stains on chimney above roof
☐ water stains at the chimney's clean-out door.
YOU MAY NEED A CHIMNEY LINER TO PREVENT EROSION OF THE MASONRY.
For your safety, and for your peace of mind, have your heating system and chimney inspected and cleaned annually by a qualified contractor. You and your house will both breathe a sigh of relief.
Ministry of Consumer and Commercial Relations
Ontario
Robert Elgie M.D., Minister
William Davis, Premier

Ontario Junior Citizen of the Year Awards
Ages 6 - 18
Pin an award on a kid who deserves it.
Ontario's community newspapers and CP Air, co-ordinator and patron of the Ontario Junior Citizen of the Year Awards Program, are seeking entries for 1983.
Recipients will receive a Junior Citizen lapel pin, plaque, $200 and a family picture with the Lieutenant Governor of Ontario.
Nomination forms are available at this newspaper. Contact:
The Chieftain 652-4395
Nick Gardiner,
Junior Citizen Co-ordinator
Deadline for nominations: November 30, 1983.
A Community Project of CP Air and this newspaper.
CP Air

RENT A PROPANE WATER HEATER
Enjoy oceans of Hot Water
A Superior Propane water heater is fast, convenient and delivers plenty of hot water. Automatic temperature control lets you "dial" the temperature you need. You'll love the luxury of oceans of hot water for baths... showers... dishes ... and laundry.
Rent for $2.95 a month (Plus propane used)
VISIT OUR SHOWROOM.
Superior PROPANE LIMITED
HWY. #2E, RR3
PRESCOTT 925-5487
6116

Broomball Report

Shutouts in order at broomball play

[CARDINAL] - On Thursday, Nov. 10 the Legion defeated Al's Angels 3 to 0. Mark Pilon, Rick Lafontaine and Roger Sequin all scored goals and Terry Colligan registered the shutout.

Game two of the evening saw Phillips Cable and the Ravens battle to a scoreless tie. Herb Richardson and Burt Cunningham were in goal for their respective teams.

In the thrid game the Redbirds got by the Raiders by three to one. Barry Patterson scored all three goals and Ed Riddell was in goal for the shutout.

The second game was a one-all tie between Al's Angels and the Raiders. Dale Levere scored for the Raiders and Larry Good for Al's Angels.

The last game saw the Legion blast the Phillips Cable team 11 to 0. Mark Pilon scored three times while two-goals scorers were Bill Kenny, John Johnston and Bob Wright and single goals were scored by Rick Lafontaine and Steve Riddell.

Teams	W	L	T	P
Legion	2	0	0	4
Redbirds	2	0	0	4
Al's Angels	0	1	1	1
Raiders	0	1	1	1
Phillips Cable	0	1	1	1
Ravens	0	1	1	1

Morrisburg team jumps to fourth place

[MORRISBURG] - After recent play in the Inter-branch Dart League, Morrisburg jumped into fourth position on the strength of 12 wins.

Two Iroquois teams continue to lead the eight-team pack with 62 and 54 points respectively followed by Cardinal with 48 points and Morrisburg at 46 points. Teams from Prescott hold down fifth and sixth places with another two Iroquois teams holding the final two spots.

High scorers in last week's play were led by Reg Farmer and Glen Adams of Iroquois team 5 who posted scores of 140 and 135 respectively. Charlie Marsden led Cardinal team 6 with 140-125 while Bob Birch and Doug Laporte paced Prescott team 1 with scores of 134 and 140-121.

Jim Reilly and Larry Mills of Iroquois team 7 shot scores of 140 and 140-125-120 and the high scorer's list was rounded out by Al Babcock of Prescott team 3 who scred 133.

Russ Lackey and Rick Sayeau led all players with five outs while Neil Cameron, B. Babcock, Lorne Thompson, Joe Roberts, Reg Farmer, Charlie Marsden, Duane Kirker and Howard Hutchinson each had three outs.

A KITCHEN SHOULD BE SPECIAL

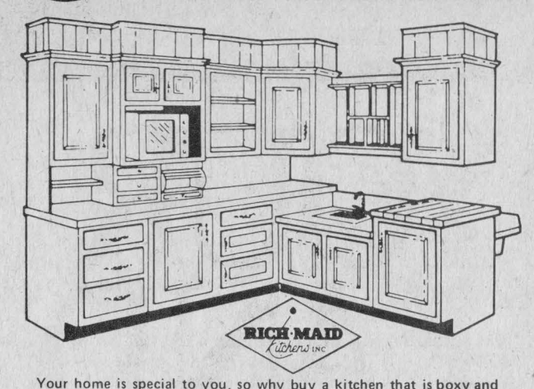

Your home is special to you, so why buy a kitchen that is boxy and ordinary? Do something different, unique, exciting for your home and visit your nearest Rich Maid dealer. Our dealer is a highly competent and trained individual who can show you design ideas for your kitchen that will set it apart from anyone else's. Rich Maid Kitchen cabinets are hand - crafted, hand - stained, manufactured from the finest materials available. Your kitchen can be as special as the rest of your home when you visit the Rich Maid Kitchen dealer nearest you.

KITCHEN CENTRE

SEE OUR COMPLETE KITCHEN DISPLAY SHOWROOM

R.V. Spracklin & Son

TELEPHONE (613) 345-5181

P.O. Box 1425
Highway 29 North
BROCKVILLE, ONT. K6V 5Y6

Dart News

Iroquois Mixed Darts

League Standings as of Nov. 11, 1983	
Hotternel	74
Raiders	64
Mix & Match	58½
Nite Riders	54½
Long Sots	53
Hot Spots	52½
Great Gram	51
Muffins	50½
Unicorns	43½
Fast Lanes	37½
Most Games Won:	
Jim Logie	10
Dwayne Kirker	7
Andie Reilly	6
Coralee Easter	5
Reg Farmer	5
Mabel Roberts	5
Lorraine Adams	4
Sheila Holmes	3
Joanne Kavanaugh	3
Cheryl Levere	3
Charlie Marsden	3
Joe McDonald	3
Larry Mills	3
Pat Peters	3
Jim Reilly	3
Glen Strader	3
Highest Scores	
George Peters	160-100
Dwayne Kirker	125-2x100
Andie Reilly	125-2x100
Glen Strader	120
Lorraine Adams	116
Corallee Easter	110
Linda Logie	110
Ann Daw	105
Joe McDonald	104
Reg Farmer	101-100
Charlie Marsden	2 x 100
Muriel Mills	100

Cardinal Mixed Darts

[CARDINAL] - The Impossibles still lead the Cardinal Mixed Dart League as of Nov. 9.

TEAM STANDINGS	
Impossibles	74
Brass Flights	61
Dougs Handicaps	60
Tom's Tigers	55½
Double Trouble	54
Dimwits	54
Ricks Rookies	52
Double Knots	45½
Crazy Cougars	45
Super Stuff	39
MOST GAMES	
Len Crawford	8
Jim Reilly	7
Doug Allard	6
Ben Allard	5
Roger Bishop	4
Mary Gilligan	4
Tom Smail	4
Ron Hughes	4
Steve Deschamps	4
Joyce Menard	3
Sara Taylor	3
Greg Morris	3
Marsha Morris	3
Sandy Murphy	3
Mary Plume	3
Ruth O'Brien	3
High Score	
Sandy Murphy	127-103
Shirley Bishop	126
Jim Kirkby	121
Greg Morris	120
Joann Smail	120
Roger Bishop	100
Francis Towsley	100
Len Crawford	100
Marsha Morris	100-100
Yvonne Crawford	100
Jim Reilly	100
Gladys Alberry	100
Ron Hughes	100

SCRATCH PADS — 15c EACH
GET THEM AT
THE CHIEFTAIN
Iroquois Shopping Plaza

Scenes from Seaway



by Catherine Whittaker

From December 2 to 9, George Pringle Secondary School's concert band, from British Columbia will be visiting Seaway.

During their stay a number of concerts will be performed as well as different educational and recreational activities. This exchange is part of the Open House Canada Exchange Program with which Seaway and George Pringle Schools are participating.

The Seaway Concert Band will return the visit sometime in the end of April or beginning of May. Many activities are being planned such as a winery tour, and a tour of Brenda Mines in Peachlands.

This will be a very educational and exciting experience for both bands. More information about the exchange is reported in another story in this issue.

A school choir has been formed at Seaway under the direction f Eric DeGray, a grade 13 student. The choir consisting of about twenty students, has been practising many selections, preparing for the Christmas Concert.

Another newly formed group the Drama Club, consisting of 40 members, will be organizing the Christmas Assembly sometime in December. At that time, the club will no doubt be performing a skit or play.

On November 11, Remembrance Day assemblies were held at Seaway. Both Mr. Lloyd and Mr. Johnson gave appropriate speeches, while several students read Remembrance Day essays and poems. A film was shown regarding not only the two World Wars but the Korean and Vietnam wars.

As young adults, we realize the sacrifices the young men and women gave in order that we might live in freedom. We should be ever thankful.

Redbirds defeat Cougars

The Cardinal Redbirds defeated the Kanata Cougars who are currently in first place 7 to 4 on Fri. Nov. 11.

Everyone gave 120 percent for the whole game, said Jeff Baldwin, coach of the Broncos, which is what you have to do against a team like Kanata. They are a very strong skating team.

Kent Smith played an excellent game in net. The Redbirds led 3-1 at the end of the 1st period, 4-2 end of second and the final score 7-4, with a seventh goal into an empty net.

Tom Jarvis scored 3 goals, Chris Bresee, Amarty Hamilton, Kevin Byrd and Dean Sullivan each scored singles.

We beat Kanata with only 9 players which shows what we can really do, said Jeff Baldwin.

On Sunday November 13, Cardinal Redbirds lost to Smiths Falls 11-5 which was not indicative of the play.

It started out as a real good game and Smiths Falls led 3-0 at the end of the first period.

We had our scoring chances but were not able to capitalize, said Jeff.

The Redbirds came out strong in the second period scoring four unanswered goals. Kanata scored with 1 minute, 11 seconds left in the second period. The Redbirds got caught flat footed and Kanata scored 3 goals to end the period.

The Redbirds scored a goal early in the third and it looked as if they were going to make a comeback but the Redbirds went into another slump and Kanata scored two more goals to put the finishing touch on the game.

We played well again, but we only had 9 players and if it had not beein for the two lapses in play it would have been a closer game, said Mr. Baldwin.

Sheldon Gill Bronco coach

[CARDINAL] - The coaching duties of the Cardinal Broncos has changed hands.

Jack Hoy, who has coached the Broncos said, he had to give up the position due to family commitments.

Sheldon Gill, a local man, has taken over the coaching duties. Mr. Gill is married with four boys and lives on Second Street.

Mr. Gill is very familiar with all aspects of hockey and has been refeering for years.

There is a lot of talent on the Broncos, but it needs to be put to better use," said Mr. Gill. "I am looking forward to the challenge."

The Broncos lost both weekend games. They lost Friday night to Prescott 8-3 and Saturday to Kemptville 5-4.

The Bronco game scheduled for this Saturday November 19, has been cancelled due to a hockey tournament being held at the Cardinal Community Center.

School-crossing guard hired

[IROQUOIS] - Municipal council agreed to hire Rodney Webb as the new school-crossing guard at its regular meeting Nov. 8.

Mr. Webb, one of four applicants, has been doing the job since Rosalie Mayhew resigned the position in October. In emergency situations in the past, he was hired as a temporary replacement on the job.

TRY OUR CLASSIFIED ADS
The Chieftain
652-4395

Drop in to
GRENVILLE Snowmobile & Garden Equipment
MAYNARD
To See The
1984 LINE-UP of HONDA
ATC's
70 C.C. to the BIG RED
925-4477



MIDGET C
Nov. 7 at Cardinal
Kemptville 2, Iro-Cards 2

Irocard goals scored by:	
Harvey Kolff	1
Sean McLaughlin	1

Assisted by Steven Byers

Bridge Notes

BRIDGE WINNERS

Ladies -	Gents -
Helen Bouck	Garnet Empey
Edna Hagarty	Maurice Shaver

ANNIVERSARY CLEARANCE
IN BOTH STORES
BARGAINS GALORE

W. L. PETERS

Furniture and Carpets
253 King St. W.
PRESCOTT
925-5622

COME ON IN TO SEE OUR VERY LARGE STOCK IN BOTH STORES

Appliances
Sales and Service
152 King St. W.
PRESCOTT
925-2257

CHRISTMAS BAKING DELIGHTS

Now is the time to start baking those delicious special treats that your family looks forward to in the Holiday Season.

We at The Cook's Delight Inc. know how much this means to you so we have gone all out to stock up on all those special ingregients that you need for your favourite recipes.

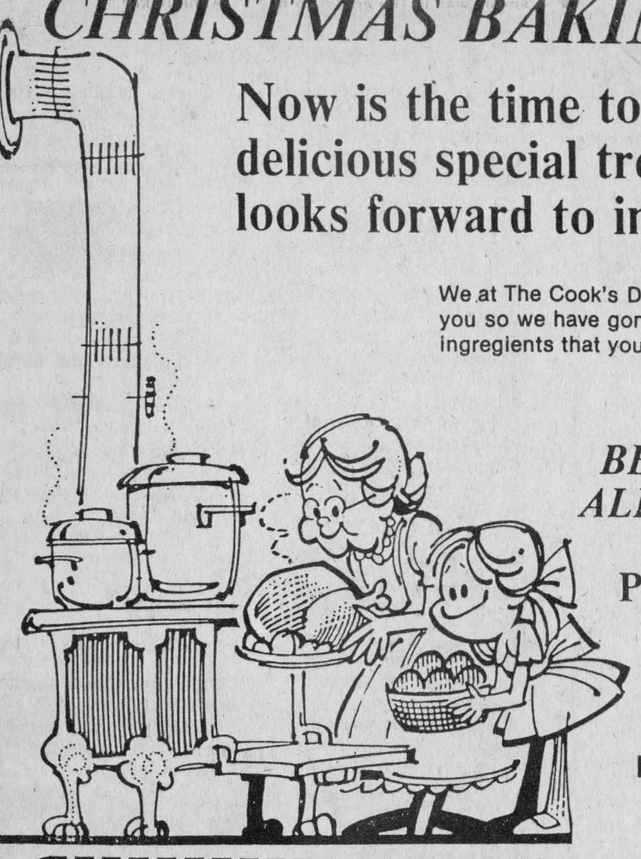

BE SURE TO SEE US FOR ALL YOUR BAKING NEEDS

PRE-CHRISTMAS SPECIAL

Clip out and bring in this coupon for extra savings to
The Cook's Delight Inc.
East End Promenade, Morrisburg
or any of our other outlets

THE COOK'S DELIGHT INC.
East End Promenade, Morrisburg
543-3857

SULTANA RAISINS (1983 Australian Crop) Reg. $1.19 lb. .... $2.62 kg SPECIAL .99 lb. 2.18 kg

BLANCHED PEANUTS Reg. $1.19 ..... $2.62 kg SPECIAL .99 lb. 2.18 kg

SAVE 17%
SAVE 17%

CPL This coupon valid only while quantities last and must be presented to the cashier to take advantage of the above specials.

1335 Pitt St., Cornwall 938-8469
1007 Montreal Rd., Cornwall 937-0509
17 Main St. S., Alexandria 525-4052

THE COOK'S DELIGHT INC.
RETAIL & WHOLESALE BULK FOODS
Head Office & Warehouse 938-7410



Are your hard-earned dollars going up in smoke?

Then take a few minutes now and discover how adding electricity to your oil furnace can dramatically cut the cost of heating your home.

If your oil furnace is in good condition, but you'd like it to run more economically, a dual-energy system combining oil and electricity may be just the answer. In fact, depending on how much electric heat you add, and how you operate your system, you could use as little as one tank of oil for an entire heating season!

For example, an electric plenum heater or heat pump, will reduce the amount of oil your furnace uses by up to 75%. In addition, a heat pump provides air conditioning in the summer for economical year-round comfort.

If your furnace does need replacing, an electric furnace or one of the other electric systems can heat your home cleanly, efficiently and economically.

If you'd like to know more about dual-energy and all-electric systems, write to Ontario Hydro, 620 University Ave., 4th Floor, Toronto M5G 1X6, and ask for our free booklet "Electric Heating Options for Your Home."

The few minutes you take now could add up to big savings this winter.

Go Electric

The Editorial Page

THE CHIEFTAIN

THE CHIEFTAIN
WEEKLY NEWSPAPER
Box 253, Iroquois, Ontario K0E 1K0
Second Class Mail Registration No. 1361

30c Per Copy Over Counter
$12.00 Per Year (Within 40 Miles - Except Cornwall and Brockville)
$14.00 Elsewhere in Canada

KENNETH KIRKBY, Publisher
SHIRLEY KIRKBY, Secretary-Treasurer
NICK GARDINER - Editor
JANE EWING, Computer Operator
ANN KEELER, Press-Compositor

Queen's Park report

THE HONOURABLE NORMAN STERLING, M.P.P.
CARLETON-GRENVILLE
Provincial Secretary for Justice
LEGISLATIVE ASSEMBLY

Last month I wrote to you about the importance of developing Canada's export trade. The success of the Urban Transportation Development Corporation (UTDC) confirms Ontario's ability to design and build competitive products for the international marketplace.

UTDC recently signed a $30 million contract to supply the Santa Clara Transit District in California with at least 30 light rail vehicles. The contract also provides for options on 20 more vehicles, which could boost the value to $50 million. Ontario secured the contract following a stiff international competition involving suppliers from the U.S., Japan and Germany.

The vehicles will be built at the Canada Car manufacturing facility in Thunder Bay, creating 200 man-years of employment for the community. Work will begin late next year, with final delivery in 1986.

The new light rail vehicles are based on equipment designed and developed by UTDC for the Toronto Transit Commission, whose vehicles have successfully run more than 22 million kilometers in passenger service since they were first introduced in 1979.

In California, the vehicles will be used on a new 32 kilometer light rail transit system to serve the city of San Jose, the fourth largest in the state, and the rapidly growing Silicon Valley area, known for its concentration of high technology firms.

This contract will complement the $650 million UTDC project to design and build an advanced light rapid transit service for Vancouver. It will also provide another showcase in the vital Pacific Rim area for UTDC's transportation products and services.

But UTDC's successes are not confined to the west coast. The firm also has a $100 million agreement with the city of Detroit to build and maintain a downtown transit loop. Elsewhere in the United States, UTDC has provided transit advice to New Orleans, San Franciso, the San Francisco-San Jose commuter rail line and the North Jersey Coast line Commuter Rail Service.

Farther afield, UTDC won a contract in 1981 through the Canada International development Agency to develop a long-term transit plan for Cairo, Egypt. This includes assistance with training and maintenance problems.

The Urban Transportation development Corporation proves once again that Ontario can design and build world-class products. By capitalizing on our enormous resources, we can realize our vast export potential. And that means new jobs, a strong economy and a better standard of living for all Ontarians.

Bird Notes

by
E. G. AVERY

The suspicions of many people that Northern birds are coming down early seem to have been confirmed during the past week. On Wednesday we were invited to view a Snowy Owl who thought he might get some publicity by doing a pole-sitting marathon near the home of the publishers of the Chieftain. (It isn't the first time a bird has used this method of telling the world he has arrived in Iroquois).

We grabbed the binoculars and were taken to the scene, given a "ring-side" seat on the porch, and a nice cup of hot tea. Mr. Snowy went through his complete grooming routine, right down to the scratching of an ear, still perched a-top the insulator on the pole. A passing car startled him but instead of flying away, he cane one post nearer, and we watched him glide to the new position and settle down again.

The Snowy Owl has a wing-spread of 42", a beautiful sight. They breed in the far Northern islands of Canada, and winter in all parts of the country, from coast to coast.

On the same day, we saw a Great Blue Heron in the pond beside the Golf Club road, a surprise to see one so late in the season. Today we heard that the Heron was still there, standing on the ice, peering into the water below. We wonder if his powerful bill could pierce the ice.

On Sunday a friend in Prescott reported two very interesting arrivals in that area: a Pine Grosbeak came to their feeder, a welcome member of that colourful family. This one is about the same size as its cousin the Evening Grosbeak, but is a soft rosy red with brownish wings having white bars. It is larger than a Purple Finch, and not as deep a colour; sometimes appearing to be pink. The other surprise visitors were Redpolls, which usually show up just after Christmas, so these ones are really ahead of schedule.

Business at the feeder here has been unbelievable, as the Evening Grosbeaks came at last, closely followed by Goldfinches in winter garb, Chickadees dashing back and forth, Juncos, Nuthatches and Bluejays, and even a few Tree Sparrows.

Flash - Add to the above list, two Robins who dropped in to say hello. They were both males in fine condition, hopping around the parking lot on Tuesday morning.



Many residents of Matilda Township turned out for the Remembrance Day services at the township hall in Dixon's Corners last Friday and heard scripture reading from the Rev. Allen Tysick and Teijs Theijsmeijer, The Rev. Weiger DeJong of Williamsburg Christian Reformed Church was guest speaker. Taking part in the wreath-laying ceremony were Mrs. Byker (out of picture) Shelley Cooper, Ralph Tibben, Robert Stephenson, Lee Sypes, Doreen Empey, Mary Groniger, Shirley Cooper and John Bell (hidden).

Santa's postal code is HOH OHO



Canada Post President, Michael Warren, was on hand to help the kiddies mail letters to Santa at the Children's Hospital of Eastern Ontario, in Ottawa.

Again this year, children from all over Canada will be able to write directly to Santa Claus and receive a personal reply.

It's the second year that Canada Post has stepped in to give old Santa a hand with his correspondence. This year thousands of post office volunteers will join with other community workers to make sure that each child's letter is answered.

Canada Post launched its national Santa Claus Letter Program on November 3rd, at the Children's Hospital of Eastern Ontario, in Ottawa.

Heading up the official opening was Canada Post President, Michael Warren, who says that he expects Santa will receive more than a million letters this year. Last year, 500,000 letters were answered with the help of 4,000 postal employees and volunteers from the community.

Children should write Santa c/o North Pole, Canada using the postal code H0H 0H0. Canada Post President, Michael Warren says that every child who writes a letter and includes a return address will receive a reply.

Canada News Returns!

Just like the Snowbirds, Canada News has returned to the Florida sun scene for the winter.

It is the second season for the weekly tabloid featuring exclusively Canadian news for vacationing Canadians and temporary residents of the Sunshine States interested in keeping up to date on happenings back home.

Canada News is a unique international production. Editorial selection and processing originates with The Standard in St. Catharines. The galley proofs are then flown to Florida with page layout and press run following at Winter Haven.

Bill Leeder, a veteran Canadian newspaperman, is the new man in charge of the weekly's Florida operation. He has been a resident of that state for the last seven years, having owned and operated papers in the Winter Haven area.

Canada News began its second season of publication Nov. 4 with a sizeable press run. It is available at retail outlets all over Florida as well as on a subscription basis.

Running through the end of April, the weekly sells for 50 cents a copy or by subscription at $5 for three months and $9 for six months.

Subscription forms may be obtained by writing Canada News at Box 400, Beamsville, Ontario, LOR 1BO, (telephone (416) 563-4323), or Box 1694, Auburndale, Florida, 33823.

Scratch Pads
15c EACH
THE CHIEFTAIN
Iroquois Shopping Plaza

Lest we forget

[CARDINAL] - The annual Remembrance Day service was held at the Benson Public School on Friday, Nov. 11.

The service started at 10 a.m. with the singing of "O Canada" and a welcome from Reeve Jim McLaughlin.

Every year the students of grade eight write a poem or reading on Remembrance Day. The Cardinal Ministerial Association choose the top poem and reading and the students read them at the Remembrance Day service. This year's winners were Tracey Toupin and Robbie Anderson.

"Remembrance Day is a sacred day of memory, we should thank God for the sacrifices made that bought freedom for you and me, at such a price," said Rev. Urquhart, of St. Andrews, St. James Presbyterian church in Cardinal.

"Lest we forget" - too often we do forget, we should never forget, and always give thanks. Years ago many young men went to war to protect the freedom we have today." he said.

"We have a great land and we should all work to make it better," said Rev. Urquhart. It is up to all of us in Canada and the free world to make it a better place to live.

The Legionnaires, Ladies Auxiliary of the Cardinal Legion Branch 105, Cardinal Brownies, Guides, Cubs, Scouts, and the students of grade seven and eight paraded to the Cenotaph for taps and the laying of the wreaths.

The wreaths were placed by: Province of Ontario - Raymond O'Brien; Village of Cardinal - James Borrett; Cardinal Legion Branch 105 - Steve Kavanaugh; Ladies Auxiliary - Dorothy Irving; Canada Starch - John Wright; Local 483 - Len Crawford.

The Cardinal Police Dept. wreath was placed by Chief Dwight McLaughlin; Cardinal Fire Dept. - Graham Van Camp; the United Church - William Irving; Presbyterian - Fred Byers; the Anglican Church - Jack Stinson; Sacred Heart - Marjorie Fairfield; Pentecostal - Geraldine Crowder; Free Methodist - Erwin MacMillan; Dr. Chang's wreath was placed by Dennis Hutt and Brian Prosser of the Cardinal Cubs; Cardinal Guides - Angela Stevenson and Kim MacMillan.



Mary MacDonald and Jill Ferguson laid the Brownie wreath during Cardinal's Remembrance Day services last Friday. Watching the youngsters are Paul Henry, left, and John Paul Pidgeon.



100 LINES

By J.M.

Just when you may have thought that there was no pitch for money that you hadn't already heard, there's word of a new one. A friend who will certainly want to remain anonymous received a letter in the mail last week inviting him to join a society that was dedicated to the cause of searching for new life forms in or solar system. What that really means is that they want money to fund a search for people from outer space. Nobody knows how this name got on the society's mailing list but you can see why he wants to remain anonymous.

Another Remembrance Day has come and gone, and with it the annual editorials and radio phone-in discussions concerning how we mark the occasion. The best thing that could be said for our commemoration of the event is that it has variety. Some people have a holiday; some work. Some communities mark Remembrance Day on the 11th; some do it on the nearest weekend; some don't do it at all. The first positive step in a long time was taken this year when Ontario decreed that students would no longer have a day off to lounge in bed til noon, then play hockey or watch TV. Instead they must put in a regular day at school and at least be exposed to a Remembrance Day ceremony in the school or the community. That however, seems to create a double standard when many adults are given the day off to sleep til noon, then use the rest of the day to get a head start on their Christmas shopping. What it really boils down to is that holiday or no holiday, you can't legislate a feeling or an emotion.

And speaking of Remembrance Day, top marks to Henrietta Lindley for her fascinating and very personal account of life as a civilian in war-time England. Mrs. Lindley spoke at the local service held at the civic centre on the 6th.

Where else but in this column could you learn something as useful as this following piece of news? Did you know that there is a special toll-free phone number, staffed around the clodk to provide answers to whatever question you may have about buying, cooking or carving a turkey. (More specifically it deals with Butterball turkeys since it's that company which sponsors the service). It's been set up in time for the U.S. Thanksgiving and will go through the Christmas season. The promotional blurb doesn't mention whether the counsellors will help you sort out problems with human turkeys.

The past two weekends have done a pretty good impersonation of winter and it appears that we'll have to finally acknowledge the accuracy of the farmer's almanac, the woolly bear caterpillar and the Old Indian who all seem to have predicted an early and hard winter. But cheer up -- only five months til we see the first tulip.

The bottom line: The man who can smile when things go wrong has thought of someone he can blame it on.

Memories...the 'old' Iroquois



In The Churches

ANGLICAN CHURCH OF CANADA
Parish of Morrisburg - Iroquois
REV. DAVID CRAWLEY
Phone 543-2867

Sunday Before Advent - Nov. 20
Holy Communion -
St. James, Morrisburg - 8:00 a.m. and 11:00 a.m. (Reg. Church Sch.)
St. John's, Iroquois - 9:15 a.m. (Regular Church School)

ST. CECILIA'S CHURCH
Rev. F.M. O'Connor, Parish Priest
Sunday - 9:30 a.m.
Confessions - Before Masses -
St. Mary's - Morrisburg
Saturday - 7:30 p.m.
Sunday - 11:00 a.m.
Confessions - Before Masses

IROQUOIS PASTORAL CHARGE
UNITED CHURCH OF CANADA
Rev. Herb Klaehn
B.A., M.Div.
Public Worship & Church School
11:00 a.m.

THE PRESBYTERIAN CHURCH IN CANADA
KNOX CHURCH, IROQUOIS
Rev. Tijs Theijsmeijer
B.A., M. Div.
Church School - 9:45 a.m.
Divine Service - 11:00 a.m.
Nursery Care is provided during the Church Service

MATILDA PASTORAL CHARGE
UNITED CHURCH OF CANADA
Rev. Allen Tysick

Hulbert Valley 11:00 a.m.
Brinston 9:45 a.m.

MORRISBURG PENTECOSTAL CHURCH
Pastor: Robert W. Farbin
Church 543-2681 **Home** 543-3450
Wednesday -
7:00 p.m. Family Night
Sunday -
9:45 a.m. christian Education Hour
10:45 a.m. Worship the Word
7:00 p.m. Praise Gathering
Dial-a-Prayer 543-3456

CHRISTIAN REFORMED CHRUCH
Williamsburg, Ont.
MINISTER:
Rev. Wieger DeJong
9:30 a.m. - Morning Service
7:30 p.m. - Evening Service
Nursery provided during both services
* * *
You are invited to worship

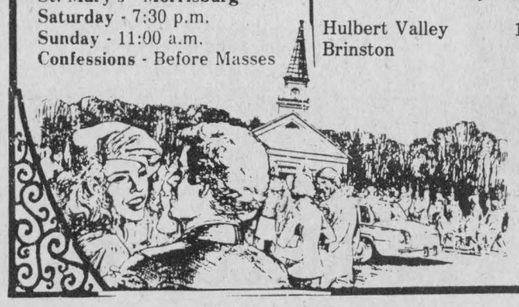

Let us worship together in His house
Peace and love!

The Kitchen Cupboard™

Touchdown tastes for Grey Cup

Grey Cup season is here once again. And, whether you are planning to cheer on your team at a friend's home or enjoy the game in the comfort of your own, there will be some hungry appetites to satisfy afterwards.

Hearty casserole dishes are always high scoring favorites and most important, they can be made ahead of time and placed in the oven when the final quarter begins.

Lasagna never fails as a crowd pleaser. Layers of noodles, tangy meat sauce and three cheeses make it a marvelous meat stretcher. Manicotti is a creamy delight that everyone will enjoy. Hellman's or Best Foods real mayonnaise makes it a special treat.

Top off either of these dishes with a fresh green salad and hot buttered bread and you'll be ready to cheer on the Champions!



Hearty Italian Lasagna is just the right kind of dish to celebrate Grey Cup Day.

Lasagna

1/2 lb (500 g) ground beef
1/2 lb(500 g) sausage meat
1 recipe Basic Tomato Sauce (recipe follows)
1/2 pound ricotta or cottage cheese
3/4 cup grated Parmesan cheese
6 ounces sliced mozzarella cheese
1/2 pound lasagna noodles, about 9, 10-inch lengths

Fry ground beef and sausage meat until lightly browned and crumbly. Drain off excess fat. Add meats to Basic Tomato Sauce; simmer covered for 45 minutes. Meanwhile cook lasagna noodles in boiling salted water for 10 to 15 minutes (noodles should be slightly undercooked). Drain noodles on paper towels.

To assemble lasagna: spread 1/4 of meat sauce in a 12x9x2-inch baking dish. Arrange 1/3 of lasagna noodles on top. Mix cottage cheese and 1/2 cup Parmesan cheese. Sprinkle 1/3 cottage cheese mixture on top of noodles; top with 1/4 of mozzarella cheese.

Repeat layers two more times finishing with meat sauce. Top meat sauce with remaining mozzarella and Parmesan cheese. Bake in a 350°F oven for 30 to 40 minutes or until lasagna is bubbly and cheese lightly browned. Allow to sit 5 to 10 minutes; cut into squares and serve. Serves 4 to 6.

Basic Tomato Sauce

2 tablespoons Mazola corn oil
3/4 cup chopped onion
1 clove garlic, chopped fine
1 can (28-ounce) stewed tomatoes
1 can (6-ounce) tomato paste
1 bay leaf
1/2 teaspoon basil
1/2 teaspoon oregano
1/4 teaspoon marjoram
1/4 teaspoon thyme
1/4 teaspoon rosemary, crushed
1/4 teaspoon salt
1/8 teaspoon pepper
1-1/2 teaspoons sugar

Saute onions and garlic in corn oil until soft but not browned. Add remaining ingredients, mix well and break up large pieces of tomato. Bring to boil; reduce heat and simmer, uncovered, for 1-1/2 to 2 hours or until sauce has thickened and reduced to a 3-cup quantity. Makes 3 cups.

Manicotti

3/4 lb (750 g) ground beef
1 clove garlic, crushed
1 cup creamed style cottage cheese
6 ounces shredded mozzarella cheese
1/2 teaspoon salt
1/2 cup Hellmann's or Best Foods real mayonnaise
8 manicotti
1 (16-ounce) jar spaghetti sauce
1/2 teaspoon dried oregano leaves
Parmesan cheese

Saute beef and garlic in large skillet over medium heat, stirring frequently, until browned; drain if necessary. Mix together cottage cheese, mozzarella, salt and real mayonnaise; stir in beef. Cook manicotti in boiling salted water 8 to 10 minutes. Drain. Add cold water. Remove manicotti from water, one at a time. Fill with about 1/2 cup cheese-meat filling. Place manicotti in a single layer in 12-1/4x7-3/4x1-3/4-inch baking dish. Sprinkle any remaining filling on top of pasta. Cover completely with sauce. Sprinkle with oregano and Parmesan cheese. Cover dish with aluminum foil. Bake in 350°F oven 15 minutes. Remove foil and bake 10 minutes longer or until thoroughly heated. Makes 4 servings.

Lock it & pocket the key

If you left your car unlocked today, be thankful if it is still there. Car theft is a major crime in our country today and it is safe to say that many stolen car incidents could be avoided with just a few seconds of thought by the owner.

How big is the problem? In 1981 there were 93,436 motor vehicles stolen in Canada. That works out to 681.2 vehicles stolen for every 100,000 registered.

Who pays for this loss? You do in the form of increasing automobile premiums.

Police break car theft down into three main categories: joy riding, quick transportation, and organized theft rings. While automobile manufacturers continue to "build in" features to outsmart thieves, police say that if a skilled thief really wants your car, then he'll usually get it.

However, by taking common sense steps to deter a thief, you can greatly reduce the chance of your car being stolen. For instance, latest statistics show that 40 per cent of stolen cars had been left with keys in the ignition. So, for a starter, always lock your car and take the keys with you — even if your are leaving your car for only a few minutes.

What are some of the other ways that you can help to protect your car?

- Roll up your windows. There's no sense in locking the doors if the windows are open.
- Make sure that you keep all of your valuables in the trunk of your car. Cassettes, cameras or tape recorders that are left on the seat are an open invitation for theft. (Although the car itself might not be taken, you'll have to replace a smashed window as well as the stolen valuables.)
- Park in well-lit areas. The majority of cars are stolen under the cover of darkness.
- Don't hide spare keys under bumpers or fenders. It only takes a thief a few seconds to check all the possibilities.
- If you have a garage, use it.
- The various sounding devices that are on the market are useful when you consider that anything drawing attention to your car when it is being forced open will deter a thief. But remember that if your car is parked in the middle of an empty, dark, parking lot, alarms won't be much use.
- Park with front wheels turned sharply to right or left, making it difficult for the professional thief to tow your car away. With front wheel drive, pull on the emergency brake and place your vehicle in "park", locking all four wheels.
- Criminals find it profitable to steal equipment and accessories. Engraving tools are available to mark items such as batteries, hub caps, CB radios, and stereos.

DOLLAR SENSE

Ontario law offers protection for employees who are fired

By Samuel Lieberman, CA

Anyone who loses his job should ensure he is receiving his minimum legal entitlement.

Ontario's Employment Standards Act requires employers who are laying off staff (except "for cause") to provide either written notice or full pay for minimum periods based upon the person's length of employment. This ranges from at least eight week's notice or pay for a person with 10 years or more of employment to one week's notice or pay for a person having at least three months of employment.

Dollar Sense offers general financial advice by members of The Institute of Chartered Accountants of Ontario. Samuel Lieberman is in practice in Toronto.

An exception is on-site construction workers who are not required to be given notice.

In cases of mass layoffs of 50 or more, however, more stringent rules than the above apply.

At the federal level, people who pay Unemployment Insurance premiums are entitled to weekly payments for set periods based upon the premiums they pay and how long they worked in the previous year. There is no UI for the first two week of unemployment.

Application for UI should be made at your nearest Canada Employment Centre.

Should you hire a lawyer if you are fired? If you are one of only a few people being terminated, especially if you are an executive, it's a good idea.

A vital point here is that people being fired are usually asked to sign release forms stating they will make no demands on the company in addition to the termination settlement being offered. If you choose to consult a lawyer, take the form to him or her without signing it, or you won't have a legal leg to stand on.

The next step is to take financial stock. You should work out a net worth statement, a statement of assets and liabilities, how much income you have without your pay cheque and a monthly budget.

The object, taking these and your severance pay into account, is to calculate how long you can last before it becomes vital to find a job, and obviously you will be in much better shape if your spouse has a job. In your budget you will, of course, have to pare expenditures to the bone.

It is important to make these calculations so you can approach the job hunt realistically.

Annuities
Ask for our FREE PAMPHLET
AGE 60 TO 71 HIGH RATE
Even if you don't need the income now, buy your annuity at today's high interest rates and have your income cheque go back onto a R.R.S.P., all tax sheltered. You will still be allowed to contribute up to $5,500 in your R.R.S.P.
Personal financial and tax planning, tax return
Call us for the highest rate in town:
R.R.S.P. 1 year, 10 %; 3 years, 11 3/4 %; 5 years, 12 %
(Rates subject to change without notice.)
Over 60 Insurance and Trust Companies to choose from
Cummings — Cossitt Insurance Brokers Ltd.
BROCKVILLE 345-1752
OTTAWA OFFICE 1-727-1020

"Over 40 years experience"
BSL BURCHELL SUPPLY LTD
Allan Stinson
REPRESENTATIVE
KEMPTVILLE
RES: 258-5647
TOLL FREE
1-800-267-7900
LET US SHOW YOU
MANY NEW ENERGY CONSERVING PRODUCTS:
STORM AND PRIME WINDOWS, DOORS, SIDING.
HAVE US BRING YOUR INSULATION UP-TO-DATE AND GIVE YOU INFORMATION ON C.H.I.P. GRANT

IPC
YOUNG P.C.'s ORGANIZATION MEETINGS
SAT., NOV. 19, 1983
- Glengarry District High School Room 108, 2:00 P.M.
- Morrisburg Committee Rooms Old Dairy, Hwy. 2 East, 5:00 P.M.

* James Villeneuve, President of your Association and Youth Organizers will be present at both meetings.

For quality used cars and new cars
AND FULL SERVICE
LMS MOTOR SALES
Williamsburg 535-2298 535-2024



A GENTLEMAN IS ALWAYS IN STYLE!
at DOYLE'S MEN'S WEAR
★ Men's Work Clothes
★ Men's Boots - Work and Dress
★ Shirts - Work and Dress
★ Sports Coats
★ Stansfield Underwear
★ Suits - To Suit Your $ $ $ $'s
DOYLE'S MEN'S WEAR
PRESCOTT 925-3422

Inventory Reduction
The top buys and best deals of the year. They're yours now on selected models of Massey-Ferguson equipment. See us now and save, save, save!
MF 600 SERIES TRACTORS: 55-78 HP
- BIG FACTORY DISCOUNTS...special low prices we can offer now, thanks to the discounts we've received from Massey.
- PLUS EITHER OF THESE MONEY-SAVING MF FINANCING OPTIONS...Get 11.9% APR* financing OR choose waiver of finance charges** to June 1, 1984.



USED EQUIPMENT, TOO
- YOUR CHOICE OF MF FINANCING TERMS...Get 12.9% APR financing or choose waiver of finance charges till May 1, 1984 on selected used tractors and combines.

*EXAMPLE ONLY (Sale on November 15, 1983)
Selling price $25,000.00
Down payment — 7,500.00
Balance to finance on Nov. 15, 1983 17,500.00
The arranged terms at 11.9% APR for three years — three annual payments of $7,273.58 to begin Nov. 15, 1984, with equal payments on Nov. 15, 1985, and Nov. 15, 1986
Total finance charges at 11.9% APR to November 15, 1986 $ 4,320.74
Total all payments $21,820.74

**EXAMPLE ONLY (Sale on November 15, 1983)
Selling price $25,000
Down payment — 7,500
Balance to finance 17,500
Finance charge to June 1, 1984 - 0 -
Total contract due June 1, 1984 or other terms arranged $17,500

Hurry! Offers are for a limited time only!
MF Massey Ferguson
Your Business Machines
TIBBEN EQUIPMENT LTD.
Box 12, Brinston 613-652-4881
MF financing subject to qualifying credit and down payment

25th Anniversary Special
PILOT AUDIO SYSTEMS
Made In Canada



Model No. A2015/27-15
3- way system with integrated amplifier, AM/FM stereo tuner, cassette tape recorder/player, automatic record changer, matching 29" concert speakers with large roll around casters.
Now $629.
Anniversary Bonus — Get 2 matching concert speakers for $2.00 extra.
Sale ends Nov. 26, 1983
BLACK'S TV and Appliances
Williamsburg 535-2561

GREAT PLACE TO BUY... SELL TRADE OR RENT — the Classifieds !

For Sale

Replacement Film Plan
Guardian of Your Memories
3M PHOTOGARD Protective Coating

- Leave your 110, 126, 135 colour negative film here for developing and printing and ask about our 3M Brand Replacement Film Plan. Gilmer Pharmacy, Iroquois Plaza 652-4379.

MYERS WATER SYSTEMS & CONDITIONERS, Sales Service and Repairs. Crystal Softener Salt. Black Lumber Co. Ltd. 543-2188 or 543-2933. TFC

CUSTOM CORN PICKING two row cob picker. Call Jim McGinn 652-4256. 17-7p

WATER SOFTENERS and conditioners. Guaranteed Sales and Service. Garry Murphy Sales and Service, Brinston 652-4802. 12-tfc

APPLES
MacIntosh NOW READY
SMYTH'S APPLE ORCHARD
3 miles east of Dixons Corners.
Open 7 days a week
9:00 a.m. until dark
9-TFC

INVENTORY CLEARANCE. All new model 35 V silo car feed cart Regular $3695. Special $2950. 44V silo car feed cart Regular $3995. Special $3195. Five HP Electric Shop 'n' bed regular $1765 Special $1200. Electric barn sweeper Regular $1195, Special $955. Garry Murphy Sales & Service, Brinston, Ont. 24-2c

METAL OFFICE DESK, 6 Drawer, $100.; Wood typing desk $70, 1 snow tire, LR 78-15 on 6-hole Truck Rim, $15; Box spring, 39" for single bed $10. 652-4134, evenings 24-1p

MALE HUSKY PUP - for sale. No papers. $50.00. Phone 652-4758. 23-2p

PRIVATE SALE
Brick Bungalow, 317 Church St., Iroquois - 1351 sq. feet, eat in kitchen; spacious dining room and living room, 3 bedrooms, 4 piece bath - plus 2 piece bath, finished rec room and spare bedroom in basement. Hardwood floors, new carpeting. Lot 70 x 150. Paved Driveway, single car garage. Priced at 65000.00. Immediate occupancy. Phone Bill Reid 613-546-0832 or 613-548-7973. 22-3c

½ **PRICE SALE** - Sportsweight cotton. $4.99 value now $2.49 m, quilter's printed cotton $1.49 m, pieces 10 c each, plain poly cottons $3.29 value now $1.69 m, poly cotton remnants 99c m, sheeting $4.99 m, Millends Fabric Warehouse, 58 Buell Brockville. Open Thurs., Fri. to 9 p.m. 22-1c

APPLES
MCINTOSH APPLES FOR SALE
Open 8:00 a.m. until dark
ROBERTSON'S APPLE FARM
No. 2 Highway East.
(Lakeshore Drive)
Phone 652-4609 9-TFC

CRAFT HOUSE - 249 Elizabeth Dr. Open: Wed., Thurs. & Sat. 10 a.m. - 5 p.m.; Fri. 10 a.m. - 8 p.m. Books: New & Second Hand, Oil Paintings, Prints, Pottery, Stamps for Collectors, New and Used Cameras and Dark Room Equipment. Photos of Old Iroquois. Visit our Booth at McHaffie's Flea Market, Morrisburg Sundays 8 - 5. 24-1c

½ **PRICE SALE** - Leatherettes $2.99 m, uniform fabric $2.49 m, drapery clearance 69c m up, 118" tergal sheers $5.99 m, printed hopsacking, now 20% off, woven drapery 72" width up $8.99 value now $3.99 m Millends Fabric Warehouse, 58 Buell, Brockville. 22-1c

½ **PRICE SALE** - Upholstery velvets, leatherettes, ribbons, zippers, ½ price, trims, laces, elastics 10c, bridal satins, taffeta's ½ price, drapery pleater tape ½ price, 4 prong hooks 12 c each. Millends Fabric Warehouse, 58 Buell, Brockville. Open Thursday, Friday to 9 p.m. 22-1c

3 ONLY LAKEWOOD AIR TIGHT STOVES "Cottagers". Special prices on request. Garry Murphy Sales and Service. 652-4802. 23-2c

7½ WESTERN SNOWPLOW; 8 ft. Hanson snowblower with 3 pt. hitch. $800.00 ea. Phone 652-4651. 24-1p

POLAROIS INSTANT LAND CAMERA, Orange Swag Lamp, Swivel Rocker, Wicker seat, Kitchen rocker, Tri-lite table lamp, 2 dressers, Drop leaf table, 2' x 2' mirror and more 652-2027 after 3. 24-

IN TIME FOR CHRISTMAS - Padded Bar - 48" long - 2 shelves - 3 ice buckets, bar globe light. All good condition. New $375.00 Asking $150.00. Phone 989-5541. 24-1c

1 storm door 36 x 80, 1 storm door 32 x 80, 6 pcs glass 48" x 51" x 3/16", 6 pcs glass 26" x 48" x 3/16", 12 windows complete with storms and screens, 4 basement windows, 5 pieces of Styrofoam 4' x 8' x 1½". Everything at bargain prices. Tel.: 652-4527. 24-1c

FIFTH WHEEL TRAILER - kitchen stove - white enamel, double utility sink with drain, cow stanchions with pipe. Phone 657-3783. 24-3p

NORTH OF UPPER CANADA VILLAGE - 150 acre Hobby Farm, 50 acres workable, 100 acres bush. 1½ storey frame home with 3 bedrooms. Garage, barn, implement shed. Electric heat. Asking $60,000. (4657)

IROQUOIS - This 5 bedroom brick bungalow has it all! Living room with fireplace, dining room with patio doors to cedar deck, well equipped kitchen, 2 baths, office, basement rec room with fireplace and bar, laundry room, attached garage, large lot, electric heat. Excellent location. Asking $87,000.

MOUNTAIN TWP. - Vinyl sided two storey frame older home on approximately 1 acre. 3 bedrooms, 4 pc. bath, living room, dining room, rec room, 1½ car garage. Lovely treed lot. Asking $43,000. (4699)

MATILDA TWP. - Vacant land consisting of approx. 125 acres, located about 4 mi. east of the Village of Iroquois, fronting on relocated Highway No. 2, and backing on the CNR right of way. Asking $42,500. (4744)

IROQUOIS AREA - Large 2 storey concrete block home with an interesting history. Formerly Cheese Factory, converted to living quarters. Situated on approx. ½ acre lot. Kitchen, living room, 3 bedrooms, bath. Large storage room. Small outbuildings. Asking $32,500. (4728)

JOHN A. **ALLISON** REAL ESTATE BROKER
BUSINESS 543-2044

Wanted

Are you moving or just selling - **WE BUY** full or partial contents of household furniture, glassware, clocks, crocks, guns, iron beds, anything old. Call 926-2290 32-6mths.

WILL TUTOR CHILDREN with problems in school between 6 and 8 o'clock p.m. Call 657-3355. 20-4p

CRIPPLED CATTLE WANTED top prices paid. Phone Cardinal 657-4423. 22-4c

USED WEIGHT LIFTING SET wanted to buy. Call 652-2349. 24-1c

HEALTHY, HOLSTEIN BULL CALVES WANTED, between 100 to 120 lbs., 4 to 10 days old. Top prices for good calves. Deliver to Mutual Research Farm, Lightning Street, Williamsburg on Tuesday Nov. 29 between 9:00 a.m. and 12 noon. 24-2c

HELP WANTED
DENTAL ASSISTANT REQUIRED. Reply in writing to Dr. K.Y. Diu, Box 280, Iroquois, Ont. K0E 1K0. 24-1c

VIDEO MOVIES NOW OVER 300
WEDNESDAY SPECIAL
Rent One - Get One Free
MACHINE RENTALS
MACHINE RENTALS — $15.00 PER NIGHT
FRI.-MON. $39.95 WITH 3 TAPES
SAT.-MON. $34.95 WITH 2 TAPES
TAPE RENTALS
$5.00 ONE NIGHT
$7.00 FRI.-MON. $8.00 SAT.-MON.
MOVIES NOW AVAILABLE
VHS: Gandhi, First Blood, Table For Five, Cheech & Chong's Next Movie
BETA: Gandhi, I'm Dancing As Fast As I Can, The Pirates of Penzance, The Raccoons ON Ice
Wednesdays — Rent 1 - Get 1 Free!
PAUL STEWART "ELECTRONICS"
MORRISBURG ON THE MALL TEL: 543-2236

For Rent

STORE FOR RENT, in Morrisburg Shopping Centre, 2000 sq. ft. Call John Allison Real Estate 543-2044. 24-1c

BACHELOR APARTMENT on the river. Burrell Apartments, Cardinal. Phone 657-3356. 24-1c

MODERN OLDER 2 STOREY 3 BDRM HOME for rent on 4 acres, 3 miles from South Mountain. $300 / month, 1 or 2 year lease, immediate possession. Grant Booth Real Estate 989-2636.

TWO BEDROOM DUPLEX FOR RENT in Iroquois. Phone 652-2319 after 6 p.m. 23-2c

2 BEDROOM APARTMENT For Rent. Burrells Apartments. Highway No. 2, Cardinal 657-3356. 24-1c

NOTICE TO CREDITORS AND OTHERS
IN THE MATTER OF ESTATE OF
NINA McGOWAN, LATE OF 166 DAVIS DRIVE, IROQUOIS, ONTARIO, SPINSTER, DECEASED

All persons having claims against the Estate of Nina McGowan late of 166 Davis Drive, Iroquois, Ontario, Spinster, who died on or about the 9th day of October, 1983, are hereby notified to send particulars of the same to the undersigned on or before the 8th day of December, 1983, after which date the Estate will be distributed with regard only to the claims of which the undersigned shall then have notice and the undersigned will not be liable to any person whose claims they shall not then have notice.

DATED this 7th day of November, A.D. 1983.

WALTER McGOWAN
and
JOHN E. McGOWAN,
Executors, by their solicitors herein,
GORRELL & GRENKIE,
Box 469,
Iroquois, Ontario,
K0E 1K0
23-3c

Coming Events

CHRISTMAS PANORAMA TOUR WITH A DIFFERENCE
December 1 - 4

To our Annual Christmas Panorama Tour featuring Simcoe's beautiful lighted displays, we are adding the Festival of lights in Niagara Falls. Tour includes two evening tours, regular and outlet shopping, Farmers' Market, six meals, transportation and sightseeing, 3 nights' accommodation, and more. Fare: $189.00 per person (2 in room). Call or visit **Dundas Tours, Iroquois, 652-2005** for details and booking. 23-2c

PREPARED CHILDBIRTH CLASSES - Series of eight classes in the Lamaze method of prepared childbirth. Next session begins Nov. 21. Call Lisa Klaehn at 652-4336. 21-4p

CHRISTMAS DINNER-DANCE sponsored by the Iroquois-Matilda Lions Club - Sat. Dec. 3, Iroquois Civic Centre. Dinner, entertainment and dancing to the big band sound of Night Train. Tickets $20. per couple available from Lions members or Beaupre Jewellers. Tickets have been limited and will go fast, so plan now to kick off the holiday season with us.

CHRISTMAS CRAFT SALE sponsored by the Morrisburg and District Arts and Crafts on Dec. 1, 2 and 3. At the **Morrisburg Golf Clubhouse.** Note the Location Change. Bake sale and refreshments by Morrisburg Firefighters auxiliary. 23-3c

The family of Ronald and Doris Murphy cordially invite their relatives, friends and neighbors to an "Open House" on Saturday November 19, 1983 from 2 to 4 p.m. at Christ United Church Hall, Lyn, Ontario in honour of their 25th Wedding Anniversary. Best Wishes Only. 23-2p

Iroquois United Church Annual **BAZAAR, TEA AND FOOD SALE** to be held Saturday, November 26 - 2:00 p.m. in the Church Hall. Candy, Crafts and Gifts for all Christmas Shoppers, besides beautiful Christmas Tree decorations. Tea to be served in cozy tea-room. Everyone welcome! 24 24-2p

CAR RALLY AND SCAVENGER HUNT Nov. 19 at Iroquois Legion. Registration 12:30 to 1:30 p.m. $3 per person. Lunch included. Dance follows from 9 to 1 featuring live music. $8 per couple. 24-1c

FALL FAIR AND HOT SUPPER at St. John's United Church Hall Nov. 17th. Fall Fair starts at 1 p.m. and supper starts at 4:30 p.m. Adults $4.00, children 6 to 12 - $2.00 Pre schoolers free. 24-1p

The Iroquois Women's Institute will hold their **REGULAR MEETING** on Thursday, Nov. 17 at 8 p.m. in the civic centre. Visitors always welcome. 24-1c

FULL GOSPEL DINNER
Full Gospel, Morrisburg presents, Rev. Gordon Williams. Rev. Gordon Williams was ordained by the United Church of Canada in 1967. He has served as a minister in Maxwell, Ont.; the First Presbyterian Church, Englishtown, New Jersey; St. Paul's United Church, Brampton Ontario and Harriston United Church, Harriston, Ontario. Gordon joined the staff of 100 Huntley Street, Canada's Daily Christian Television Program, as Counselling Director for Toronto in January 1979. He has spoken at many Full Gospel Business Men's Fellowship Meetings and also women's meetings. Gordon is married to Ruth Noble of Shallow Lake, Ontario, and they have four children Geoffrey, Margaret, Karl and Douglas. Gospel Singing Murray and the Gospel Aires. Monday, November 21st, 1983. The dinner will be at the Morrisburg Civic Centre, 6:30 p.m. Reservation $9.00; at the door $10.00. Invite your friends, please call Garnet 774-2940; Ted 543-2245; Brian 543-3107; Carl 652-p2335; Hugh 543-2872; Mark 543-2041. 24-1p

Matilda Recreation Committee Annual **BINGO** Thursday Nov. 17th at the Matilda Hall, Dixon's Corners, Ontario. Jackpot Total $500.00. All Bingos Must Be 2 Lines Except The Jackpot. Winner Take All. Players Must Be 16 Years Of Age Or Over. Doors Open 6 p.m. - Game starts 7 p.m. Game card colours to be called. Total Prize Money to be given away Approximately $1,000.00.

GENERAL MEETING will be held at the Golf Club House on Nov. 27, 1983 at 1:30 p.m. All members are requested to attend for election of officers and other business of the club.
W. Hagarty, Sec. Treas.

The family of Mr. and Mrs. Irwin Casselman invite friends and relatives to a Open House on Sat. Nov. 19 from 1 - 4 p.m. at their home 63 Beach St., Iroquois in honor of their 50th Wedding Anniversary. Best wishes only. 23-2p

TEA AND BAZZAR sponsored by Matilda Rebekah Lodge, Saturday, Nov. 19 from 2 to 4 p.m. in the I.O.O.F. Hall, Brinston. Home baking, candy, crafts, shake and take table. Everyone welcome. 23-2c

Good Companions **EUCHRE AND BRIDGE** Wed. Nov. 23, 8 p.m. Iroquois Civic Centre. Part of proceeds to be donated to a charity yet to be decided. 24-1c

Rag & Bone Puppet Theatre presents "The Cow Show", Iroquois Civic Centre. Sat. Nov. 26, 2 p.m. Admission 50c. 24-2c

Iroquois-Matilda Lion's Club **NEW YEARS EVE DANCE,** Sat. Dec. 31, 1983 at Matilda Community Hall. Music by Rhythm Incorporated $20.00 per couple. Tickets can be obtained at Royal Bank, Beaupre Jewellers, C & L Feeds and any Lions Club member. 24-4c

ORDER YOUR
RUBBER STAMP NOW
PLACE YOUR ORDERS AT:
The Chieftain
For fast, prompt and courteous service
652-4395

ANNOUNCEMENT

BAKER - Roy and Darlene are pleased to announce the safe arrival of their first child, a son, Matthew Nathan Lloyd, 6 lbs., 8 ozs, born Oct. 28, 1983. Many thanks to friends and relatives for their cards and gifts. 24-1p

LACKEY - Russ and Doris are proud to announce the arrival of their son, Derek Shane, born Nov. 5, 1983 weighing 8 lbs. ½ oz. Brother for Kari and Kelly of Morrisburg. Grandson for Geraldine MacKinnon, Cornwall, and Irene Duncan, Perth. 24-1p

Ontario
NOTICE OF PUBLIC MEETING

TAKE NOTICE THAT a Public Meeting of The Liquor Licence Board of Ontario will be held at the KINGSTON TOWNSHIP HALL, 38 HIGHWAY—SOUTH OF 401, KINGSTON, ONTARIO on THURSDAY, DECEMBER 1st, 1983 at the hour of 10:00 o'clock in the forenoon, at which time the Board will hear an application in accordance with The Liquor Licence Act, and Regulations thereunder.

The following establishment has applied for a licence of the class indicated, and the application will be entertained at the aforementioned location and time:

Iroquois Golf Club
Matilda Township, Iroquois
Club Licence—Dining Lounge
Licencee: Iroquois Golf Club Incorporated

AND FURTHER TAKE NOTICE that any person who is resident in the municipality and who wishes to make representation relative to the application, shall make their submission to the Board in writing prior to the date of the hearing, or in person at the time and place of the hearing. (Copies of written submissions will be forwarded to the applicant).

Liquor Licence Board of Ontario
55 Lakeshore Boulevard East
TORONTO, Ontario. M5E 1A4

MINISTRY OF CONSUMER AND COMMERCIAL RELATIONS
THE LIQUOR LICENCE ACT

HAL84126

Cards Of Thanks

I would like to thank everyone who sent me sympathy cards after the death of my husband Colville McVicar. 24-1p

I want to thank the nurses and Dr. Marston on the second floor of Winchester Hospital for the care they gave my husband while he was a patient; thanks also to everyone who sent cards and flowers after his death. Special thanks to my sister Doris McLaren and the residents of Iroma Apartments.
Jessie Beaupre 24-1p

On behalf of the Members and executive of the Royal Canadian Legion Branch 370 I would like to thank the merchants and residents of the Village of Iroquois and Matilda Township, schools and churches for their help in bringing our Poppy Campaign to a successful finish.
Phyllis Leckie
Poppy Chairperson
24-1c

I would like to take this opportunity to thank everyone for their kindnes to me at the time of Clarence passing. To the family, friends, and neighbours, both at Pittston and Seaway Apartments. All acts of kindness were deeply appreciated. Special thanks to Mr. Gary Clark, Rev. Keith Brown, the U.C.W. and Pittston United Church. Bless you all.
Irene Marlatte, Earl and George Marlatte. 24-nc

I would like to extend grateful thanks to the people of Iroquois and surrounding area for the cards, visits and concern while I was a patient in Winchester Hospital. Special thanks to the nurses and doctors for their care.
Lloyd McMillen 24-1c

In Memoriams

POPE - In loving memory of a dear son and brother, Jerry, who passed so suddenly on Nov. 15, 1977.
What we would give, if we could say
Hello Son in the same old way
To hear your voice, and see your smile
To sit with you and chat awhile
For you, who have a son, cherish him with care
For you will never know the heartache, till you see his vacant chair.
Sadly missed and lovingly remembered, Mom & Dad and sisters Lorraine & Patricia 24-1c

DRENNAN: In loving memory of a dear husband, father and grandfather, James Drennan, who passed away Nov. 7, 1978.
In life we loved you dearly,
In death we love you still;
In our hearts you hold a place
No one else can fill
It broke our hearts to lose you
But you did not go alone,
For part of us went with you
The day God called you home.
Sadly missed and always remembered by wife Connie, son Sydney, daughters Joan, June, Margaret and families. 24-1c

COLLIGAN - In loving memory of a dear son and brother, Dale, who passed away Nov. 16, 1973.
Today recalls the memory of a loved one gone to rest;
And those who think of him today are those who loved him best;
The flowers we lay upon his grave,
May wither and decay,
But the love for him who lives beneath will never fade away;
Sadly missed and always remembered.
Mom, Dad, Brothers & Sisters. 24-1p

Birth

EWING - Stuart and Laurie welcome Kathleen Ruth, born October 16 at London, Ont. A new grandaughter for Stuart and Ruth Ewing of Kingston and Jim and Joan Hayman, Victoria, B.C. 24-1p

FOR CLASSIFIED ADS CALL 652-4395

THE CHIEFTAIN
WEEKLY NEWSPAPER
*Tickets - Two Day Delivery
IROQUOIS SHOPPING PLAZA
652-4395

KNOW-HOW COUNTS
PRUNNER'S AUTO CARE
•Roper and Canadiana Sales 'N' Service
•Complete Brake and Alignment Service
Fast Exhaust Service
Arctic Plows
Licensed Mechanics
LAWN AND SNOW EQUIPMENT
652-4566 18-tfc

PRO SPORTS UNLIMITED
WINCHESTER 774-3346
KEMPTVILLE 258-5982
CCM Bauer
SUPREME 100
JUNIOR & SENIOR
SUPER TACKS & TACKS
COOPERALLS IN STOCK!

Art Sanger
UPHOLSTERY
Large Supply Samples
Refinishing and Stripping
Wood Hand Strip
FREE ESTIMATES
Phone 543-3266

Winchester Theatre
One Complete Showing each evening at 7:30 p.m.
FRI., SAT.
NOV. 18, 19
TRADING PLACES
[A.A.]
Starring Dan Aykroyd, Eddie Murphy and Don Ameche. An excellent comedy with a zany black-white store.
Warning - Coarse Language
MON., TUES., WED., THURS.
Nov. 21, 22, 23, 24
TRADING PLACES
[A.A.]
One born rich the other poor. A story of getting even.

IT'S TIME
To Feed Your Feathered Friends
★ Wild Bird Seed
★ Sunflower Seed
★ Cracked Corn
★ Scratch Grain
BUY IN BULK AND SAVE
Rooney Feeds
652-4382
IROQUOIS 24-3c

CONSIDERING COLLEGE - but somewhat uncertain about what to expect? Contact Doug Hone, at ST. LAWRENCE COLLEGE SAINT-LAURENT, for a confidential appointment and ask about credit for your life experiences 345-0660. 24-6c
ST. LAWRENCE COLLEGE SAINT-LAURENT

Tel: 652-4400
Iroquois Shopping Plaza
NEW YORK CAFE
Take-Out Food
Chinese & Canadian Dishes
6:00 a.m. - 10:00 p.m.
7 Days A Week
Iroquois Ontario

Frank G. Tatton
Insurance Broker Ltd.
FIRE, AUTOMOBILE
FARM, LIABILITY
COMMERCIAL
Office - 652-4567
HOME - 652-2339

Carman Refinishers
Upholstering
Furniture For Sale
STRIPPING REPAIRS
FREE ESTIMATES
Iroquois 652-2011

Galaxy Hair Styling
We Care About The Way You Look

Proprietor Judy Barnhartd
225 LEWIS ST.
CARDINAL
657-3396

FOR ALL YOUR PLUMBING & GAS HEATING
LYLE JACOBS
GENERAL CONTRACTOR
247 HENRY STREET
Cardinal
657-4706 657-3474

Monuments
LETTERING, ETC.
BROCKVILLE CEMETERY MEMORIALS LTD.
AUTHORIZED
Rock of Ages Dealer
Display at Residence
R.R. 1, Iroquois
LANDON MCINNIS
Phone 652-2257

Aquarius Hair Styling
Hair Styling for Women and Men

Proprietors Liz Asselin & Nancy Lewis
652-4466

SUBSCRIBERS
Please check your address label - your subscription to The The Chieftain may now be due

PIANO TUNING & REPAIRING
Also New and Reconditioned Pianos.
Call:
GILMER'S PIANO SHOP
Box 691, Kemptville
Ph. 258-2624
Before 9 a.m. or after 4:30

Alf Marin Photography

Passport & Age of Majority Cards
Done while you wait
Colour Polaroid
657-4890

Two charged for vandalism

[MORRISBURG] - Two men have been charged with mischief to public property as a result of an OPP investigation into an occurence of vandalism to the village's war memorial at the civic centre.

The memorial was sprayed with blue paint and graffiti was painted on the south wall of the civic centre on Halloween night in what an OPP spokesman described as one of the most despicable acts ever to take place in the community.

The extensive investigation by Const. H.F. Theriault culminated in the two men being charged under Section 387 (3) of the Criminal Code of Canada.

The men were scheduled to appear in provincial court yesterday (Tuesday).

Meanwhile, the OPP detachment reports recovery of a stolen tractor trailer on Nov. 12.

Investigating officer Const. D.E. Craig determined that a trailer discovered on the parking lot of the Shell Service Centre, Hwy. 401, near here was loaded with refrigerators and parts valued at $50,000.

The vehicle was reported stolen from Toronto about Nov. 7 and its owners Autotrans Industry Systems Inc., of Islington are arranging its return.

Will speak in Cardinal November 20

[CARDINAL] - Naomi Lindsay, missionary to Egypt since 1950, will tell of missionary work in that land at the Free Methodist Church, Cardinal at 11 a.m., Sunday, November 20.

Miss Lindsay has been involved in various aspects of the youth program in Egypt. Her first assignment, following language study, was to a girl's school. Later, she extended her ministry to planning youth conventions, organizing university women in Bible study groups, developing literacy classes for women, and assisting in village evangelism.

In addition she has helped gather materials, adapt lessons, train national leaders, and assisted in coordinating the work of the Daily Vacation Bible Schools which reach approximately 10,000 children each summer.

Miss Lindsay is a Canadian Citizen. Prior to missionary appointment she served as assistant pastor of the Holiness Movement Church in Watertown, New York.

The public is invited to attend this presentation of missionary work in Egypt.



The hunters and the hunted . . . A local group of hunters bagged this deer on the first day of the hunt and pose proudly with their possession. From left, back, are Kevin McEwen, Hughie Tanney and Ray Cougler who shot the animal. In front are Don Stevenson and Doug Gallagher. Other members of the hunting party are Roger Barnhartd, Ivan Shearer, Gerry Perry, Jim Tzferis, Robert Jackson and Mert.

Heart Foundation applies for supplementary letters patent

[TORONTO] - At the annual meeting of the Ontario Heart Foundation, the members confirmed a special resolution authorizing the foundation to apply for supplementary letters patent to change its name to Heart and Stroke Foundation of Ontario.

The special resolution culminated a year-long study by a strategic planning committee and from recommendations submitted to the Board by this Committee.

In 1974, the foundation accepted the responsibility to financially support stroke research in Ontario and since that time has expanded its commitment more fully and to cement this connection to the Heart Foundation in the minds of the people, the name change was deemed to be a more appropriate presentation of the mandate of the foundation.

Application for supplementary letters patent is currently being processed to facilitate a legal name change and the official date of change will be announced at a later date.

Your taxes and separation

If you are planning to separate or have already done so, and you agree to pay maintenance to your spouse and/or children, you will be able to deduct those payments when calculating your taxable income.

To make the deduction, the payments must be made according to a court order, decree or judgment, or a written agreement; the payments must be made for the benefit of the spouse of children on a periodic basis; you must be separated from your spouse at the time of the first payment and have remained separated throughout the year; and you must be legally married.

You cannot claim deductions for payments made to a common-law spouse, nor can you deduct payments made to children of a common-law marriage. The maintenance payments are deductible only if they are periodic in nature. A lump sum payment is not deductible, nor is it included in the recipient's income for tax purposes.

As you can see, it is important to define in your separation agreement that you will pay a specific amount of maintenance and support at regular intervals, for example, bi-weekly or monthly. This will ensure that payments are properly deductible.

For more information see the *Divorce Guide* for your province, published by International Self-Counsel Press Ltd. For a free catalogue of their self-help materials, write: Dept. NC, Self-Counsel Press, 306 W. 25th Street, North Vancouver, B.C. V7N 2G1.

QUALITY ANTIQUE AUCTION SALE
Sunday, November 20, 1:15 sharp
viewing from 12:00 Noon at the Skyline (Quality Inn) Hotel, Brockville (Brock Rooms)
Just off 401 Hwy.
Your hosts Forest Mills Auctions and Lafayette Galleries of Toronto
FEATURING: elegant carved curved glass china cabinet and others, high back press back chairs (set of 4), oak stretcher table and 4 chairs, walnut turtle top table circa 1860, marble top tables, jardinier stands, oak display case, tiffany lamp, victorian hanging lamp, oak, ash dressers, washstands, Gibbard victorian table and 4 chairs, french salon chair. Oak medicine cabinet, a rare shaving wash stand and mirror, telephone table & chair tiger walnut, victorian candle stands and plant stands. Dolphin carved hall tree and umbrella stand, etarget & whatnots, 2 pc. victorian settee (pillow back carved. French porcelain clock, vienna, regulator and carved clocks. Tapestries, oriental carpet, press back child's rocker, iron bank and toys, gilt mirrors, gold, jewellery, silver coins, 24 karat gold service for 8 flatware, sterling silver flatware, silver tea service. Coloured glass (carnival, crystal, cranberry pitcher & 6 tumblers. China such as R.S., Nippon, Imari, cabinet and portrait plates, figurines, Wooster, Dalton, Sevres, Meissen, Dresden and Royal Dux. Pair of Louix 15 needlepoint arm chairs, a few pieces of French inlaid furniture, oak kitchen hutch C-1900. Master Charge, Chargex, Cheques Accepted. Last sale of the year and many pieces are not listed.
24-1c

PUBLIC AUCTION
Household Effects, Antiques, Collectables
SAT. NOV. 19
10:30 A.M.
House open for viewing 9:00 a.m.
SALE INDOORS
931 Victoria St., Iroquois
Household Effects: G.E. electric stove, G.E. frost-free fridge (Both harvest gold) Westinghouse dryer, Maytag automatic washer, dining room table and 7 chairs, flat back buffet and hutch, Admiral deep freeze, 2 platform rocker and ottoman, upholstered recliner, 2 velvet occasional chairs, chesterfield and matching chair, lazy-boy chair, 3 pc. king size bed and mattress, 3 pc. sectional davenport, wooden bookcase, double bed, childs high chair, crib, B & W portable T.V., 4 bedroom lamps, single wooden bed, 3 kitchen chairs, coffee table, floor lamps, room size rugs (good condition), 2 wooden dining room chairs, small wooden table, T.V. stand, wrought iron settee, table and chair, birdbath and baskets, 2 flower treasels, complete bug light, sheets, linens, blankets, cookware, electric appliances, dishes, etc.
Antiques & Glassware & Clocks: Victorian sofa (excellent condition) Victorian grandmother chair, Petit Point wall hanging, mirror 2' x 3', mahogany silver chest, cane bottom and back chair, oak upright desk, spool bed, pictures and frames, beautiful blue Indian rug (9 x 15) many paintings, Cottage 1 day clock (Jerome and Co.), Sessions Mantel clock, American wall clock in mahogony case, New Haven Clock, Cross & Olive crystal, cake plates, vases, waterpitchers, Limoges china, pcs. of grape and leaf, large ceramic elephant head, many other old dishes.
Tools: Wooden work bench, wrenches, tools, electric lawn mower etc.
Note: All furniture and antiques in this sale are in excellent condition. Due to the quality of furniture and time of year this sale will be held indoors. Weather permitting some of sale will be held outside.
PLAN TO ATTEND
TERMS - CASH OR ACCEPTABLE CHEQUE
Lunch Available
Proprietor:
Mr. and Mrs. O.E. Lewis
231 Victoria St., Iroquois
Auctioneer:
Hugh Fawcett **James Cooper**
774-3363 **657-4448**

CHRISTMAS SALE
UNRESERVED AUCTION SALE
Sat. November 26, 1983
10:30 a.m.
Corner of Hwys. 43 & 31
Winchester, Ontario
Selling on behalf of Ward Mallette Inc. the following:
New Stock: 75 Rubicks balls and pyramids, 6 spice racks, 50 picture frames, 50 butterfly pickle dishes, 25 hamburger coasters, pocket knives, snake cubes, 62 pc. 25 pc. & 30 pc. socket sets. Selling on behalf of Four Seasons Lawn & Marine, Woodstock Ont. the following:
New stock: 100 snowmobile helmets, cases of new JD toys, snowmobile suits, children suits, T-shirts, shovels, boat cleaner, wax, spray paint, outboard oil, rope and machine, rubber raft, Toro push snow blower, JD weed eater, Toro weed eater, boat props, Allied 250 loader fits JD 950 tracotr, weight box for JD 950, tire chains, rear tires for lawn tractors, JD 2X12 plow, JD 35,000 BTU portable heater, front blade for lawn tractor, snowmobile hoods, chain saw chains, spark plugs, safety helmets, flash lights, JD snowblower for lawn tractor, marine fuel tank.
Used stock: JD 110 lawn tractor w/ 38" mower, 1980 Skidoo Citation 440, caboose, 2 double snowmobile trailers, Huss 8 hp. log splitter, JD No. 100 compressor 1 hp., JD A22 pressure washer, Green machine weed eater, Electrolux commercial vaccum, Electrolux carpet shampoo, 2 ceiling suspended gas heaters, 1 hp. air compressor 220 V bench grinder, air gun, jacks, drills, volt meters, electrical test equipment, 1T chain hoist, benches, hyd. work bench, service manuals, plus large assortment of shop tools, motor props, 90 hp. 75 hp. 35 hp. 28 hp. & 18 hp. Evinrude motors, 20 outboard motor stands, boat dollies, 2 snowmobile transport carts, Marine fuel tank, Sharp ER3535 cash register, desk, 5 chairs, cheque writer, filing cabinet, type writer, dressograph, office supplies, 1980 Ford custom 150 8 cyl. automatic.
Selling on behalf of Ward Mallette Inc. the following: Canox welder, 5 hp. air compressor, sand blaster, appr. 60 bags of Silice 40 sand, chain hoist, work bench, vice, torches, shop tools, desk, chair, filing cabinet, parts bin, large assortment of milking equipment parts, filters, teat dip, teat cups, couplers, elbows, clamps, hose, plus many more parts to numerous to mention. Milking machine, 2 s.s. milk pails, s.s. wash tank, 2 cow clippers, ext. cords, cow halters, chain hoist, wheel barrow, fencer, floats, insulated stove pipe.
Also selling truck load of new tools, drill presses, table saws, bench grinders plus hand tools.
Terms of sale: Cash or acceptable cheque with bank letter. Announcements made the day of the sale overrules all previous advertisements.
Lunch Available
RIDEAU AUCTIONS INC.
Winchester, Ontario
For more information call Hunter McCaig, Manager
Days: 613-774-2737, 774-2735
Evenings: 613-258-5095
24-2c

SUBSCRIBE NOW
$12.00 Per Year (within 40 mi.) Except Cornwall and Brockville
$14.00 Per Year (Elsewhere in Canada)
$30.00 to United States
THE CHIEFTAIN
Iroquois Plaza **652-4395**

WINDOW BROKEN ?
see us for
Lexan And Plexiglas Replacements
★
Thermopane Windows
★
Prescott Glass
River Road East Prescott
925-5212

NOTICE!
Village of Iroquois
FINAL PAYMENT ON 1983 TAXES IS DUE NOVEMBER 30, 1983.
Please see that taxes are received by due date to avoid penalty.
E. A. Marlin
Clerk-Treasurer

VILLAGE OF IROQUOIS
WINTER GARBAGE COLLECTION
COMMERCIAL ESTABLISHMENTS IN PLAZA
November 21, 1983 to December 30, 1983 - DAILY
January 3, 1984 to March 30, 1984 -
TUESDAY, THURSDAY, FRIDAY
4:00 to 4:30 P.M.
RESIDENTIAL
NOVEMBER 25, 1983 to MARCH 30, 1984
FRIDAYS ONLY
[Last Monday pick-up November 21, 1983]
E.A. Marlin, A.M.C.T.
Clerk-Treasurer
23-1c

Hazen Meldrum Ltd.
ONTARIO LAND SURVEYORS
W.J. JOHNSTON, O.L.S.
RESIDENT SURVEYOR
Winchester, Ont. K0C 2K0
610 St. Lawrence St.
P.O. Box 394

save your energy
insulate now!!!!

CALL ANDY BOWERS
543-3437
SERVING DUNDAS COUNTY SINCE 1978
CGSB
THE INSULATION SHOP
35

CORPORATION OF THE VILLAGE OF IROQUOIS
Notice Of Public Meeting
Pursuant to notification of an allocation of $80,000. under the Ontario Neighbourhood Improvement Program, a **PUBLIC MEETING** will be held at
Tuesday, November 22, 1983
8:00 P.M.,
to discuss projects that could be proceeded with under said program
E.F. ROONEY
REEVE

be sure

Even when fires can't be avoided, the financial problems that result can be. Proper coverage is a must!
Check With Us!
LORNE MELLAN INSURANCE
South Mountain
989-5480

CONSEIL D'EDUCATION DES COMTÉS DE
Stormont, Dundas & Glengarry
COUNTY BOARD OF EDUCATION

For the information of the general public, the decision-making process, time line and criteria for identification and consideration of schools for closure follows.

A. DECISION-MAKING PROCESS AND TIME LINE

NO.	ACTION	DATE
1.	Superintendent resource tentatively identifies schools for study	October 15
2.	Superintendent resource meets with Principals of identified schools to review information required for study	October 30
3.	**School Facilities Report and Education Statistics** are completed	November 30
4.	School Facilities committee reviews **School Facilities Guidelines** and recommends revisions to Board, if required.	December 15
5.	**School Facilities Guidelines, School Facilities Report,** and **Education Statistics** are distributed to Principals and School Committee Chairmen for information	January 1
6.	School Facilities Committee reviews **School Facilities Report** and **Education Statistics**	January 15
7.	School Facilities Committee makes interim report to Board	January 30
8.	School Facilities Committee meets as required with affected School Committee or school communities to outline alternatives being considered	February 15
9.	School Committees present briefs to Board	February 27
10.	School Facilities Committee considers School Committee briefs, **School Facilities Report** and **Education Statistics** and formulates recommendations for presentation to Board	March 10
11.	Board approves, rejects or modifies recommendation of School Facilities Committee	March 20

B. CRITERIA FOR CLOSURE OF SCHOOLS

When the enrolment of a school can be accommodated in one or more schools, students are within one (1) hours transportation of that school and the school has comparable or better facilities, then such school shall be identified as eligible for consideration for closure.

In determining the order of priority for closure of schools, the following criteria shall be considered:

a. time travelled on school bus;
b. degree to which multiple grades are present;
c. extent of facilities;
d. cost of operation;
e. extent of community base;
f. degree of choice of programs to be offered;
f. future growth potential

A minumum period of three (3) years from time of identification of school for consideration as to closure, to actual closure, shall be observed.

S. O'Connor Chairman
T.R. Leger Director
24-2c

HATS GLOVES SCARVES

HOUSE COATS

LADIES SLEEPWEAR
GOOD SELECTION OF BLOUSES, DRESSES, SLACKS, SWEATERS
MON. TO THURS. 9-5.30
FRI. 9-9 SAT. 9-5.30
505 Main St.
Julia's ladies wear
WINCHESTER — 774-3668

Seaway Valley Presbyterial executive meeting takes place

HALLVILLE] - Between 45 and 50 ladies enjoyed refreshments supplied by H..lville UCW before the executive meeting of Seaway Valley Presbyterial UCW on Tuesday, November 8.

Phyllis Noble, President, opened the meeting at 10:30 a.m. and called upon Mrs. Hyndman, President of the host UCW to welcome everyone.

Mrs. Ruby Gaw, Heckston UCW, conducted the worship, leading the singing of Jesus is the Man, reading Romans 13: 8-11, and The Excuses we should never use, and closing with prayer.

Doris Brown, Secretary, had roll call. Minutes of the September meeting were approved as distributed. Doris Begg, Treasurer, gave her report, noting a balance of $757.05.

Edith Jenkins, Nominating Officer, reported that a Vice-President is still required, as well as a representative to conference.

Regional Vice-presidents Felicia Bailey, Linda Kubelka, Betty Beckstead, and Jessie Foster each gave a report on the fall rally held in her region.

Ruth Alguire, World Outreach Convener, told the ladies of Concern Outreach which was held recently at St. Raphaels. She advised that possible speakers for UCW meetings are Paul Miller, on Nuclear Power and Peace; Bishop Eddie who will be in Canada until June, 1984; and Rev. Bullard-Bates who will have slides on Mexico after February.

Mrs. Alguire suggested we use materials found around the house to wrap Christmas presents and send saved monies to Guatemala where it is really needed. Donations may be sent too, to Dr. Allan Knight in Angola, for a scholarship fund. Faith in Action kits are recommended for use in UCWs and these are free of charge (The address may be found in the fall issue of the Stewardship magazine.)

Doris Begg gave her report on Stewardship and told of material she used. "Do we ever think of asking someone with a cornea transplant to speak at our meetings? Or someone from the blood donor clinics?" M & S is asking for a 10 per cent increase from churches and UCWs for 1984.

Mrs. Pearl Link, Church in Society Convener, added more on the Concern Outreach meeting at St. Raphaels.

Bea Ogilvie and Joan Oakwell, Literature Conveners, attended the four fall rallies with the book displays. This proved very successful and they were able to remit $1,146.14 to CANEC.

Linda Kubelka gave a list of collectibles: used stamps (Leprosy Mission); used eye glasses; labels from Campbell, Franco-American and Swanson products; large plastic farm animals and wooden puzzles. The latter two will be sent to Central America for use in a refugee camp. These may go by way of Maureen Kwabe or Linda Kubelka.

Phyllis Noble reported that she attended the four rallies and mentioned the theme for Summer Event '84 -- Worship; Bread for the Journey. She received a letter from Ruth Evans who is preparing a UCW national poster. Life membership pins now cost $55. They may be passed down from mother to daughter but presentation must be made by the UCW and a donation sent to the M & S office. We were again reminded of the visit in September and October, 1984 of the Korean women and that the thankoffering should go to Mutuality in Mission.

Bishop Eddie is trying to twin Canadian women with those in the Philippines. Mildred Adams, UCW President, Bishop Mills, told of correspondence they have with Lydia Bacon, the Philippines.

Phyllis Noble reported on Conference level Church in Society, Stewardship, and asked that old pictures, reports and such be sent to the Archives. Alice Hughes has been working on Seaway Valley Records and stressed that minute books, and all other old records should be kept in a central place in each charge or sent to the archives, with a copy or microfilm of each on file here.

A letter of thanks is to be sent to Christine Judge for all she has done on Women, Work and Worship. This book is now available.

The afternoon speaker was introduced by Mrs. Jean Scott. Mrs. Jean Harpur, R.N., Psychogeriatric Team, Cornwall General Hospital, presented a case history of an 85-year-old lady, describing her mental and physical condition, problems, and prompted the audience to voice the losses the patient had in her aging process. She then went on to tell how this woman had been helped.

Visiting the elderly is very important, especially listening and making them feel worthwhile. Cornwall General Hospital has a 30-bed unit for Psychogeriatric patients, as well as a day and evening outpatient program. Services include assessment, prevention, attitude, coordinate programs, education of public.

The team will accept referrals from individuals as well as doctors and public health nurses. The assessment consists of: Functioning - testing of mental strength and competence; Reasoning; Orientation to time, place, and person; Memory - distance, recent, immediate; Arithmetic - can they cope with shopping, etc; Judgement; Emotional state (FROMAJE) A patient can be assessed by a friendly visitor. Be a good listener.

The Psychogeriatric Team is involved with St. Lawrence College; Simon Fraser Library; VON and Public Health; Cornwall Housing; Red Cross Homemakers; General Hospital; Women's Centre; Meals-on-Wheels; CNIB; Speech Therapists; Cancer Society; Pastoral Care; Psychiatric hospitals; Home Care, and so on.

Mrs. Harpur stated successful aging does not have to be devastating and produced pictures of Golda Meir, Maurice Chevalier, Bob Hope, Florrie Bell, and George Burns to prove that older people have much to give to the world. Prepare for retirement, she emphasized.

Socializing and involvement help us to age successfully. One should be very careful about taking away people's decisions. Some of the books she recommended are: A Good Age by Alex Comfort; Death and Dying (Kubler / Ross); I Love you But you Drive me Crazy (Watt & Calder); A 36-Hour Day (Mace / Roblins); Green Winter - Celebration of Old Age (Maclay); Thirty Dirty Lies About Growing Old (Hugh Downs).

Mrs. Noble thanked the speaker for the very interesting and informative presentation.

The meeting was closed with prayer.

SAVE $100.00 PER COUPLE

SUN-SATIONAL JANUARY

WITH TREASURE TOURS

Book a January Holiday in Florida and pay in full by November 30th. Ottawa - Orlando - 7 days from $359.00 including car rental.

ALLIANCE OF CANADIAN TRAVEL ASSOCIATIONS ACTA

THOM TRAVEL AGENCY LIMITED
ON THE MALL
MORRISBURG 543-2133

Silo fire at Starch

[CARDINAL] - At 4:50 p.m. on Friday, Nov. 11 the Cardinal Fire Department responded to a fire in the feed silo at the Canada Starch plant.

Due to the height of the silo, mutual aid was activated and Prescott Fire Department's aerial ladder truck was brought in to hit the fire from the upper part to douse the fire. This allowed the hand combat lines to extinguish the blaze.

The stubborn blaze, of undetermined origin, took eight hours to extinguish. The process started at approximately one hour after the department left the fire scene, said Chief Fred Campbell.

There was minimum damage done, but the fire was hard to get at making it hard to extinguish, he said.

There were no injuries and the blaze was confined to the silo area.



The sixtieth wedding anniversary of Robert and Lily Hanes was on Friday, Nov. 11 and the happy couple were treated to visits from friends and relatives at an open house at the Iroquois civic centre on Sunday, Oct. 30. Last issue, The Chieftain reported the event was arranged by the Good Companions, however, this was the case.

Bermark



FROM $125.00 UP
10 KARAT GOLD
Daughter Rings
Genuine and Synthetic Stones
Order Early For Christmas
BEAUPRE JEWELLERS
Iroquois Plaza 652-4340

It's like getting 6 weeks heat for free!

Improving the efficiency of your oil burning equipment can reduce your annual fuel consumption as much as 25%.

Your local independent oil dealer can explain to you the many easy ways to reduce the cost of heating your home without spending a lot of money.

Ask him for your free copy of **'Energy Conservation and Your Oil Heated Home'** — a complete illustrated guide to saving money on energy in your oil heated home.

EDGERTON-BAKER FUELS
A DIVISION OF UNIVERSAL TERMINALS LTD.
SHOPPING PLAZA, MORRISBURG
PH. 543-2800 543-3440
After Hours Call Collect 543-3196

the Home Energy Group
dedicated to home energy conservation

SALE
KEM PAINT
★ While Stock Lasts



$17.99 Gal.
Reg. $27.99 Gal.
WHITES, TINTS

$19.99 Gal.
Reg. $33.99 Gal.
WHITES, TINTS

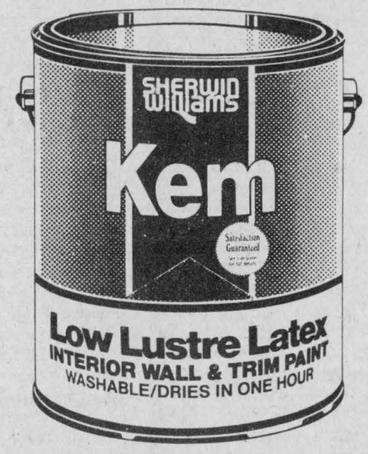

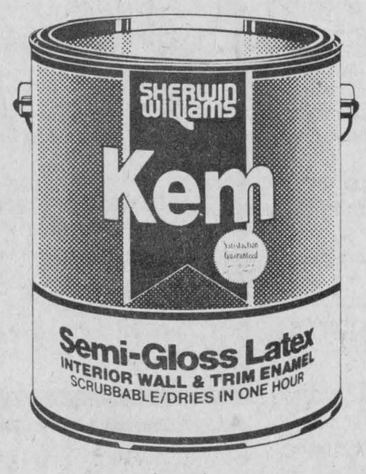

$19.99 Gal.
Reg. $33.99 Gal.
WHITE, TINTS

$24.99 Gal.
Reg. $38.99 Gal.
WHITES, TINTS



THOMPSON LUMBER 652-4478

ELECTROHOME
SPECIAL-NOW TILL CHRISTMAS
DIFFERENT WHEN IT'S OFF... SPECTACULAR WHEN IT'S ON.



See the difference before you turn it on. The picture tube is blue instead of grey. We call it Blue Optic® and it makes a remarkable difference.

How it works

Ordinary picture tubes reflect room light, reducing picture contrast and color intensity. Colors are washed out and faded.

The faceplate of the Blue Optic® tube is specially treated to absorb room light. Phosphors in the Blue Optic® tube have been meticulously re-engineered to exactly match the transmission characteristics of the Blue Optic® screen, and can expand the color reproduction range by 15%-40%.

Blue Optic® keeps it all in focus.

Our multi-step focus electron gun generates three precisely aligned beams which are directed to the screen by four separate lenses. Some tubes have only two lenses and can have focus problems. Ours produces a 30% smaller spot size for sharper focus. The result is a picture so consistently crisp and real—it's almost three dimensional.



- Cablemaster™
- 48 cm picture (20")
- remote control
- Acculok® Quartz tuning
- contemporary styling
- 3 year warranty

- Cablemaster™
- 63 cm picture (26")
- Deilcraft cabinet
- remote control
- Acculok® Quartz tuning
- 3 year warranty

- Cablemaster™
- 33 cm picture (14")
- remote control
- Acculok® Quartz tuning
- contemporary styling
- 3 year warranty

ELECTROHOME
New Dimensions in Home Entertainment

Blue Optic® absorbs most ambient light.

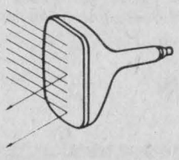

"Multi-step Focus" Electron Gun.

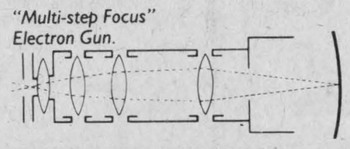

See and compare Electrohome Blue Optic® television at:

STYLES and AND MCINTOSH
Iroquois, Plaza -652-4397

Brinston UCW has Thank offering

Brinston United Church Women held their October Thankoffering in the church with guests from neighbouring societies.

Mrs. Nelda Hanes showed slides and gave a talk on her trip to the Holy Land which was enjoyed by all.

Mrs. Charlaine Smail opened the November meeting. One minute silence was observed in honour of our war dead, followed by the Lord's Prayer.

Life Membership Pins were presented to Mrs. Charlotte Smail, Mrs. Dorothy McQuaig and Mrs. Annie Adams followed by Prayer and 23rd Psalm by Rev. Tysick.

Minutes of the last meeting were read and approved followed by roll call.

The business consisted of an Executive Meeting at Hallville Nov. 8, the invitation to Wall St. United Church bazaar Nov. 5; a request from Rideau Hill Camp for a donation. It was moved and seconded we send a $100. donation.

Several Thank-you notes were read. A donation from Mr. and Mrs. James Cooper in memory of Jean Smail was received.

Catering for November was discussed. 401 Onward Christian Soldiers closed this part of the meeting.

Mrs. Carole McDermott and Mrs. Helen Gilmer took charge of the meeting. Hymn 500, Take Time to be Holy was sung followed by a reading from the Upper Room by Carole and Hymn 270, Just as I Am, and a reading about Phyllis Penad from Newfoundland.

Helen Gilmer had a reading followed by Hymn 625, Praise God from Whom All Blessings Flow, and closing prayer by Helen. Lunch was served by the committee.



Members of the Dixon's Corners junior football team won the championship title in action at Nationview last Thursday. From left, front, they are Luther Walter, Jeff Allen, Dean Beckstead, Michael Francis, Oliver THurler, Randy Markell and Steven Jamieson. In the back are team manager Mark Devries, Dale Serviss, Calvin Markell, Michael Reichert, Robert Smail, Lester Merkley, Terry Hamilton, Mark Walter and coach Bill Hallam.

Forum has first meeting

[CARDINAL] - The general committee of the family forum held its first meeting on Monday at the Pentecostal Church at 7:30 p.m.

There were so many ideas arising from the forum on Nov. 6 that we spent a lot of time reflecting on the overwhelming volume, said the Rev. Bugler.

Two main proposals arose from Monday's meeting, he added. One is that another meeting be held on Nov. 28 at the Anglican Church hall at 7:30 p.m. of the general committee, teen committee, service provider committee and a representative of the senior citizens and the recreation committee.

The second proposal is to look into establishing a community service centre where residents could drop in for leisure time.

"We are trying to formulate a sense of direction from the various ideas and see what will work," Rev. Bugler said.

Presbyterian moderator will visit

[IROQUOIS] - The Canadian moderator of the Presbyterian Church, the Rev. Dr. Donald will visit Iroquois as part of a tour of the Brockville Presbytery.

Dr. MacDonald will stop at Iroquois Public School and Seaway District High School tomorrow (Thursday) to speak with students and will give a short talk prior to a social evening at Knox Presbyterian Church beginning at 7:30 p.m.

The church visit is open to any interested persons, the Rev. Teijs Theijsmeijer said.

Dr. MacDonald is a native of Pictou County, Nova Scotia and in his position as moderator he speaks for the Church assembly decisions. A past principal clerk of the assembly, Dr. MacDonald currently lives in Toronto.

Before arriving in Iroquois, Dr. MacDonald will spend today at a Presbytery meeting in Caintown and the evening at a social function in Prescott. Prior to visiting Iroquois schools tomorrow afternoon, he will spend the morning at Prescott schools.

Getting to the bottom- insulation

It's not surprising that basement renovation has become so popular. Why let all that space go to waste in damp discomfort?

If you plan to turn your basement into a livable area, moisture is usually the problem you have to cope with first. Basement dampness is certainly uncomfortable. More seriously, it can cause structural damage.

With such obvious symptoms as high humidity and water leaking through the walls, excessive moisture is not hard to diagnose. Poor drainage around the foundation is frequently the underlying cause. Sometimes you can correct this by repairing damaged eavestroughs and drain pipes and making sure that soil and pavement slope away from the basement walls.

However, drainage problems may call for a more radical solution. You may have to excavate from outside to waterproof the walls and to replace broken drain tiles or install new ones. This involves digging a trench all the way down to the footings (but check with local utilities first to determine the locations of underground pipes and wires). When the foundation wall is exposed, waterproof it by applying a resealing compound and over this a vapour barrier of six mil polyethylene.

You are now in an excellent position to insulate, with one of the rigid insulations appropriate for exterior use. The kind you choose will depend on your soil, the construction of your house and your budget. For more information, consult the Ministry of Municipal Affairs and Housing fact sheet on **Insulating Basements** and talk to your building supply dealer or contractor.

After you've water-proofed, place the insulating boards against the polyethylene-covered wall and nail a narrow slat of wood across the top. Backfill the trench, sloping the earth away from the wall. You'll need to cover the drain tiles with 150 mm (6 inches) of gravel before you backfill and then spread a final layer of clay over the soil.

Although basement insulation is best done from the outside, this may be impractical in your circumstances and you may have no alternative but to work from inside. Interior insulation is most convenient if you combine it with refinishing.

Mositure-proof the walls first by attaching a sheet of polyethylene as far up as the grade level, leaving a flap at the bottom. Build and install a new stud wall, with the bottom plate sitting on the flap of plastic. Fit fiberglass batts behind and between the studs.

Now fasten a plastic air vapour barrier tightly over the insulation and staple it to the flap. This should protect the bottom plate and the inside of the wall from moisture damage. Refer to the Ministry of Municipal Affairs and Housing fact sheet on **Air Vapour Barriers** for more detailed directions.

If you insulate from the inside, see whether you have access to the joists supporting your first floor. Put polystyrene boards between the joists and caulk any gaps that remain around the edges. Because polystyrene is flammable, it must be covered with drywall or a similarly fire-retardant material.

However, you should leave out this whole step if your foundation is made of rubble or clay brick, as it is in most houses built before 1920. Unlike concrete, these substances absorb moisture and draw it into the walls, so insulating between the joists means the moisture can't escape and it settles there, rotting the wood.

When you insulate the basement of an older house you can avoid this kind of structural damage and do a more effective job by working from the outside.

Even if you can't insulate right now or manage extensive renovations, you can still make significant improvements to your basement. Caulking points of air leakage, like the sill plate and the plumbing entrances, will increase the overall comfort and energy efficiency of your home. The booklet, First Seal Your House, tells you where to search for leaks and how to seal them.

Before you start any basement improvements, find out what's best for your house and then do some careful planning. A good source of useful information is the Energy Conservation and Renovation Kit, available free from the Ministry of Municipal Affairs and Housing, 101 Bloor Street West, Toronto, Ontario, M5S 1P8.

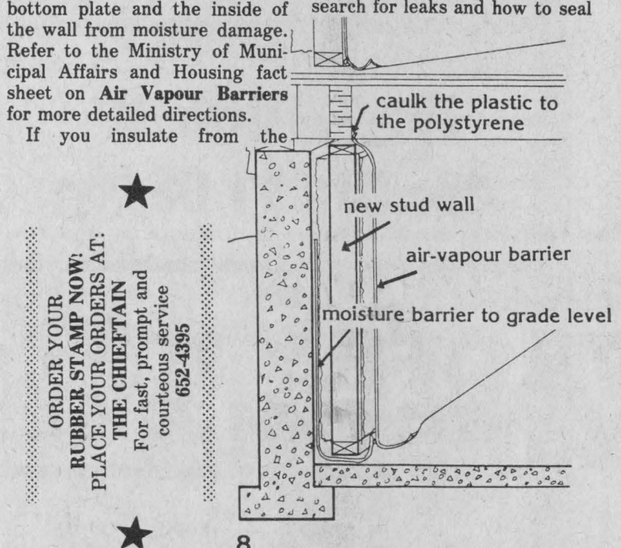

8.

ORDER YOUR RUBBER STAMP NOW; PLACE YOUR ORDERS AT: THE CHIEFTAIN For fast, prompt and courteous service 652-4395

PROCLAMATION

F 216B

OF WHICH ALL PERSONS ARE ASKED TO TAKE NOTICE AND TO GOVERN THEMSELVES ACCORDINGLY. IN OBEDIENCE TO HER MAJESTY'S WRIT OF ELECTION, DIRECTED TO ME FOR THE PURPOSE OF ELECTING A PERSON TO REPRESENT THE VOTERS IN THE LEGISLATIVE ASSEMBLY OF ONTARIO, PUBLIC NOTICE IS HEREBY GIVEN OF THE FOLLOWING PROCEEDINGS IN THE ELECTORAL DISTRICT OF

STORMONT DUNDAS & GLENGARRY

CLOSE OF NOMINATIONS OF CANDIDATES* — **THURSDAY, DECEMBER 1, 1983** 2:00 p.m. Standard Time

CHANGES AND ADDITIONS TO THE PRELIMINARY LIST OF ELECTORS MAY BE MADE AS FOLLOWS:*

MONDAY, NOVEMBER 21, 1983 to SATURDAY, DECEMBER 3, 1983
From 9:00 a.m. to 8:00 p.m. Standard Time MONDAY to FRIDAY
and
From 10:00 a.m. to 6:00 p.m. Standard Time SATURDAY

MONDAY, NOVEMBER 28, 1983
AT GLENGARRY SPORTS PALACE, ALEXANDRIA from 9:00 a.m. to 12 noon S.T.
AT ROXBOROUGH TOWNSHIP CLERK'S OFFICE from 1:30 p.m. to 4:30 p.m. S.T.
AT GLENGARRY SPORTS PALACE, ALEXANDRIA from 6:00 p.m. to 8:00 p.m. S.T.

TUESDAY, NOVEMBER 29, 1983
AT FIRE HALL, INGLESIDE from 9:00 a.m. to 12 Noon S.T.
AT CHARLOTTENBURG TWP. CLERK'S OFFICE from 2:00 p.m. to 5:00 p.m. S.T.

MONDAY, DECEMBER 5, 1983
AT CIVIC BUILDING, IROQUOIS from 9:00 a.m. to 12 Noon S.T.
AT CIVIC BUILDING, MORRISBURG from 2:00 p.m. to 5:00 p.m. S.T.

TUESDAY, DECEMBER 6, 1983
AT GLENGARRY SPORTS PALACE, ALEXANDRIA from 2:00 p.m. to 5:00 p.m. S.T.
Following preparation of the polling list by me at 7:00 p.m. Standard Time of the Saturday date above, subsequent applications to the lists will be considered on an individual basis.

POLLING WILL TAKE PLACE AS FOLLOWS, AT LOCATIONS TO BE ANNOUNCED BY ME AT A LATER DATE

ADVANCE POLLING DAYS	SATURDAY	MONDAY
	DECEMBER 10, 1983	DECEMBER 12, 1983
	11:00 a.m. to 8:00 p.m. Standard Time	11:00 a.m. to 8:00 p.m. Standard Time

GENERAL POLLING DAY — **THURSDAY, DECEMBER 15, 1983** 8:00 a.m. to 7:00 p.m. Standard Time

THE OFFICIAL ADDITION WILL BE MADE BY ME AT MY OFFICE USING THE STATEMENTS FROM EACH POLLING PLACE. | DATE OF OFFICIAL ADDITION: DECEMBER 16, 1983 | TIME: 12 Noon

GOD SAVE THE QUEEN

* AT THE ADDRESS SHOWN BELOW UNLESS STATED OTHERWISE

DATE	RETURNING OFFICER	OFFICE ADDRESS	TELEPHONE
November 21, 1983	H. Fay Shaver	25 King St., Chesterville	(613) 448-2319

AVIS D'ÉLECTION

F 216B

TOUS SONT TENUS DE PRENDRE CONNAISSANCE DE CE QUI SUIT ET D'AGIR EN CONSÉQUENCE ET CONFORMEMENT AU DÉCRET DE CONVOCATION DES ÉLECTEURS DE SA MAJESTÉ À MOI ADRESSÉ AUX FINS D'ÉLIRE UNE PERSONNE QUI REPRÉSENTERA LES ÉLECTEURS À L'ASSEMBLÉE LÉGISLATIVE DE L'ONTARIO, AVIS PUBLIC EST DONNÉ PAR LES PRÉSENTES DES FORMALITÉS INTÉRESSANT LA CIRCONSCRIPTION ÉLECTORALE DE

STORMONT, DUNDAS & GLENGARRY

CLÔTURE DE LA PRÉSENTATION DES CANDIDATS* — **jeudi le ler décembre, 1983** 2:00 p.m. heure normale

INSCRIPTION DES MODIFICATIONS ET ADDITIONS À LA LISTE ÉLECTORALE PRÉLIMINAIRE, ON PEUT PROCÉDER DE LA MANIÈRE SUIVANTE*:

Du lundi le 21 novembre, 1983 au samedi, le 3 décembre, 1983
Du lundi au vendredi de 9:00 a.m. à 8:00 p.m. heure normale
et
Samedi de 10:00 a.m. à 6:00 p.m. heure normale

lundi le 28 novembre, 1983
Au Palais des Sports d'Alexandria de 9:00 a.m. à midi H.N.
Au Bureau du Greffier de la Municipalité de Roxborough de 1:30 p.m. à 4:30 p.m. H.N.
Au Palais des Sports d'Alexandria de 6:00 p.m. à 8:00 p.m. H.N.

mardi le 29 novembre, 1983
Au Poste des Pompiers d'Ingleside de 9:00 a.m. à midi H.N.
Au Bureau du Greffier de la Municipalité de Charlottenburg de 2:00 p.m. à 5:00 p.m. H.N.

lundi le 5 décembre, 1983
A l'édifice Civique d'Iroquois de 9:00 a.m. à midi H.N.
A l'édifice Civique de Morrisburg de 2:00 p.m. à 5:00 p.m. H.N.

mardi le 6 décembre, 1983
Au Palais des Sports d'Alexandria de 2:00 p.m. à 5:00 p.m. H.N.
Après la préparation de la liste de scrutin fait par moi-même à partir de 7:00 p.m. heure normale de l'Est, le samedi de la date mentionné ci-dessus, toutes autres demandes seront considérés sur une base individuelle

LES ÉLECTIONS AURONT LIEU AUX DATES INDIQUÉES CI-DESSOUS, J'AVISERAI DES ADRESSES ULTÉRIEUREMENT.

AUX BUREAUX DE VOTE PAR ANTICIPATION:	samedi	lundi
	le 10 décembre, 1983	le 12 décembre, 1983
	11:00 a.m. à 8:00 p.m. Heure Normale	11:00 a.m. à 8:00 p.m. Heure Normale

AUX BUREAUX DE VOTE LE JOUR DES ÉLECTIONS GÉNÉRALES: — **jeudi, le 15 décembre, 1983** 8:00 a.m. à 7:00 p.m. Heure Normale

L'ADDITION OFFICIELLE SERA FAITE PAR MOI, À MON BUREAU, À PARTIR DU RELEVÉ DE CHAQUE BUREAU DE VOTE | DATE DE L'ADDITION OFFICIELLE: Le 16 décembre, 1983 | HEURE: 12:00 midi

DIEU SAUVE LA REINE

* À L'ADRESSE INDIQUÉE CI-DESSOUS À MOINS D'INDICATION CONTRAIRE

DATE	DIRECTEUR DU SCRUTIN	ADRESSE DU BUREAU	NO DE TÉLÉPHONE
le 21 novembre, 1983	H. Fay Shaver	25 King St., Chesterville	(613) 448-2319

PC

THE STORMONT, DUNDAS & GLENGARRY PROGRESSIVE CONSERVATIVE ASSOCIATION

ANNOUNCES

THE NOBLE VILLENEUVE CAMPAIGN COMMITTEE

- BASIL DAWLEY ..... Toll Free Tel. 1-800-267-5977 or 774-3630 — Campaign Chairman
- JIM COOK ..... Toll Free Tel. 1-800-267-4123 or 448-2576 — Campaign Secretary & Chief Financial Officer
- HANK ROBERTSON ..... Tel. 346-2104 — Stormont Vice Chairman
- EWART SIMMS ..... Tel. 989-5793 — Dundas Vice Chairman
- BILL COOPER ..... Tel. 347-2467 — Glengarry Vice Chairman
- DOUG GRENKIE ..... Tel. 543-2922 — Chairman - Fund Raising

COMMITTEE ROOMS
MORRISBURG - Old Dairy, Highway #2 East - Tel. 543-3881
WINCHESTER- Boyd's, 567 St. Lawrence St. - Tel. 774-3499
MOOSE CREEK - Moose Creek Mall - Tel. 538-2405
ALEXANDRIA - Dairy Queen, Main South - Tel. 525-4307

ELIZABETH LOCKE-McINTOSH
PRESIDENT

PC

THE STORMONT, DUNDAS & GLENGARRY PROGRESSIVE CONSERVATIVE ASSOCIATION

ANNOUNCES

GENERAL MEETING

NOBLE VILLENEUVE
and
The Honorable DENNIS TIMBRELL
Minister of Agriculture & Food
WILL BE IN ATTENDANCE

EVERYONE WELCOME

AVONMORE COMMUNITY HALL — 8PM
MONDAY, NOV. 21, 1983

MacDonald's of Cardinal
BOX 159, CARDINAL, ONTARIO K0E 1E0
Phone 657-4782

Get Ready For Old Man Winter

LADIES — CHECK OUR SELECTION OF FAMOUS
James Bay
Parkas And Bomber Jackets
— Mitts, Toques, Gloves, Scarves
SNOW BOOTS- HIGH OR LOW STYLING
- 1 Rack Of SWEATERS and 1 Rack Of BLOUSES
— FOR THE LARGER GIRL
ASK TO SEE Our Selection of sizes 38 - 44
IN THE CASUAL CORNER
A Wide Range of Aria SLACKS by Tan Jay — Sizes 6-20
IN ALL THE POPULAR COLOURS

Gentlemen:
SEE OUR WIDE SELECTION OF
3-Piece Suits by Merit or Peerless
WE HAVE A GOOD SELECTION OF
SPORT JACKETS with matching Argyle Sweaters and slacks of 100% wool
Terry Williams and Cooper Sweaters
TO TOP OFF YOUR WARDROBE

MacDonald's of Cardinal
BOX 159, CARDINAL, ONTARIO K0E 1E0
Phone 657-4782
Cardinal, Ontario

Pre-Christmas Sale
(Specials end November 23)



39" Pine Mate's bed with drawers, including mattress, double dresser, 2 night tables, 4-drawer chest. Reg. $885.08.
SALE $599.08



39" White Princess bed with 3 drawers plus chest of drawers. Reg. $520.42.
SALE
$399.00
including mattress
(Night table available)

PAUL STEWART ELECTRONICS
FURNITURE & APPLIANCES
SALES AND SERVICE
MORRISBURG 543-2236 "On the mall"

OBITUARIES

Ruby Richardson dies in Brockville

After a lengthy illness, Ruby Richardson of R.R. 1, Cardinal passed away in Brockville General Hospital on Nov. 8, 1983.

Mrs. Richardson, a homemaker, was born in Williamsburg Township on July 22, 1918 to the late Alfred Hutt and Maude (Prunner). She is mourned by her husband, John R. Richardson; sons, Genzmeir (Jim), Roger and Stephen all of R.R. 1, Cardinal; daughters, Gloria (Mrs. G. Dibble) of R.R. 3, Prescott and Judy (Mrs. J. Kelsey) of Brockville; a brother, Patrick Hutt of Prescott; sisters, Grace (Mrs. Tom Fawcett), Evelyn Fawcett and Joyce, (Mrs. M. Baker) all of Iroquois; seven grandchildren and one great-grandson.

Mrs. Richardson was predeceased by two sons, Larry and Stewart; two brothers, Howard and Garnett Hutt; and one sister, Mrs. Ann Shortt.

Mrs. Richardson was an active member of St. Paul's Anglican Church, Cardinal.

Funeral service was held at the C.W. Marsden Funeral Home, Cardinal on Thursday, Nov. 10 at 1:30 p.m. with the Rev. D. Bugler presiding. Interment is at the South Gower Cemetery.

Pallbearers were Bruce St. John, David Sloan, Larry Sloan, Herb Leizert, Reg Conners and Willis Montgomery.

Good Companions hear of visit to Australia and New Zealand

[IROQUOIS] - The Good Companions held their monthly meeting at the Civic Centre on Tuesday, Nov. 8.

There were 65 members present, some of whom played card games, and the rest just visited and chatted with old friends.

A very attractive Pot Luck lunch was served. The guests and guest speaker were welcomed by the President, Mr. Herb Wallace.

Mr. Fred Byers, the guest speaker gave a very interesting account of his visit to Australia and New Zealand, and painted a very vivid word picture of his impressions.

He spoke of the 12,000 mile coast live, the 1,250 mile Great Barrier Reef of coral and marine life. Australias lack of water and the problems involved, the deserts, and the botanical marvels, and the animal life and the fact that nearly all Australians live in the cities.

He talked about New Zealand, the steam jets of Vapor Valley and they geysers which supplied hot water there; of the 65,000,000 as opposed to 142,000,000 people.

Songs were sung by guests Dorothy Marcel and Marjorie Fowler, and accompanied by Mrs. Jane Graham at the piano.

Martin, Bell & Company
BUSINESS CONSULTANTS
P. O. BOX 681, K0C 1X0
MORRISBURG, ONTARIO
(613) 543-3468
ACCOUNTING AND AUDITING
PERSONAL AND CORPORATE TAX PLANNING
ESTATE PLANNING
BUSINESS FINANCING & REORGANIZATIONS
MANAGEMENT & BUSINESS CONSULTING

Send Christmas Every Week



with a Gift Subscription to The Chieftain.
Come in early and we will send your gift card to arrive in time for Christmas.
$12.00 - within 40 mile radius
$14.00 elsewhere in Canada

Lois Hodgson wins draw

[CARDINAL] - The winner of the Cardinal Redbird 50-50 draw held Friday, Nov. 11 at the Redbirds home game is Lois Hodgson who won $66 with ticket number 568300.

The $100 winners of the 100 club draw were Walter Patterson and Tom DeVries. The $40 winners were Terry & Carl Riddell, Carl Casselman, Brian Clifford, Brenda Leizert & Kelly Wyatt.

The 100 club tickets for series two are on sale now. Anyone wishing tickets can contact George Mallett at 657-3260.

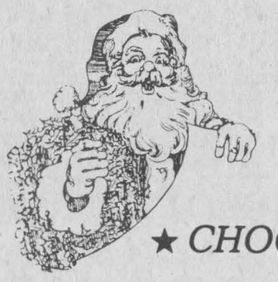

CHRISTMAS CARDS
Buy While Variety At It's Best
★ CHOCOLATES — VARIOUS BRANDS
★ LIFE SAVER STORY BOOKS
ALL ON DISPLAY
CINNAMON-HUMBUGS HOREHOUND CANDY
CANDY CANES
NEW FINESSE SHAMPOO AND CONDITIONER
★ New Vicks "Creamacoat" Cough Medicine
Gilmer Pharmacy Ltd.
IROQUOIS EMERGENCY 652-4358 652-4379
OPEN MONDAYS 1:15 - 5:15 PM.

Ministers hear lectures on primal therapy

[INKERMAN] - Fourteen members of Dundas County Ministerial Association, assembled at the Wesleyan Church parsonage for their monthly meeting Monday, Nov. 7 listened to presentations by Peter and Barbara Dawson of Morrisburg on the subject of Primal Therapy.

Use of outlines, printed material, their presentations included confession, admission, personal and individual application, supportive, inclusive, with parental and other relationships. Discussion followed, with participants who included the Reverends Tom Lowry, Lester Joyce, Mansell Atkinson, Jens Kjehr, Wilbert DeJohn and Dave Crawley.

The meeting was hosted by the Reverend and Mrs. Doug Tatten. Secretary's report was given by Mr. Atkinson, Doug Tatten, who also is president, chaired the meeting.

The Reverend J.D.A. Dobson, program convener, called upon Mr. Crawley to introduce the guest speakers. Mr. Tatten thanked them. The Reverend E. Earle Eaton, public relations representative, who covered the meeting for the press, thanked host and hostess. Mrs. Tatten served refreshments.

Devotions were conducted by the host pastor, who read Psalm III, and offered prayer. Closing prayer was offered by Peter Dawson.

Peter and Barbara Dawson, counsellors and therapists have conducted a number of seminars and conferences in the area, as well as throughout the province and nation.

Iroquois U.C.W. talks over summer events

The U.C.W. held their monthly meeting Nov. 10 with a fair attendance.

The business meeting chaired by President Shirley Moffat, began with the reading of the Oct. minutes by secretary Mrs. Leila Carter. Mrs. Ruth M. Fetterly gave the treasurers report due to the absence of our treasurer, who is ill.

Business followed. Next year, 1984 Summer Event, ten ladies from Korea will visit Canada and speak to different U.C.W. groups. Then in 1985 ten ladies from Canada will visit Korea. They will speak on Bread for the Journey.

Chapel boxes are to be picked up for the next meeting. Miss Edith Render would like all stamps handed to her by Nov. 20.

Our bazaar is Nov. 26 and the committee would like miscellaneous articles and candy handed in Friday afternoon. Baking in by 12:30 Saturday for marking. Bazaar opens at 2 p.m.

Our church is catering to the Lions Dinner December 3.

Our Christmas U.C.W. meeting Dec. 8 with a pot luck dinner at 12:30 p.m.

Mrs. Ruth M Fetterly had charge of the worship service, gave a very interesting talk on The Life of Jesus Christ. Mrs. Ruby Van Camp read a poem. Close with prayer.

A tasty lunch with a cup of tea brought our afternoon of fellowship to a close.

Classified Advertising Rates
For Sale, Coming Events, Wanted, Cards of Thanks, In Memoriams, For Rent, etc.
10c per word, $2.00 minimum
Must be paid for in advance of public publication
"The Chieftain" 652-4395

SALE — NOVEMBER FOOD SPECIALS — SAVE

FRESH PORK SALE

S & F MARKET LTD.
IROQUOIS SHOPPING PLAZA

Fresh Picnic
Pork Shoulder Roast
79c lb./$1.74 Kg.

Fresh Shoulder
Pork Butt Roast
$1.09 lb./$2.40 Kg.

Fresh Boneless Pork Shoulder (Cottage Style)
Butt Roast
$1.25 lb./$2.76 Kg.

Fresh
Butt Pork Chops
$1.29 lb./$2.84 Kg.

Fresh
Ground Pork
$1.35 lb./$2.98 Kg.

Fresh
Pork Riblets
49c lb./$1.08 Kg.

Fresh
Pork Hocks
59c lb./$1.30 Kg.

Burns Ready to Eat Smoked ½ Cryovac
COTTAGE ROLL $2.39 lb. / $5.27 Kg.
Burns Ready to Eat Boneless (Breakfast Sliced)
SMOKED HAM $2.49 lb. / $5.05 Kg.
Burns Ready to Eat Boneless By the Piece
HAM $2.29 lb. / $5.05 Kg.
New Zealand Cut in Chops
LAMB SHOULDER $1.59 lb. / $3.51 Kg.
New Zealand
LAMB LEGS $2.39 lb. / $5.27 Kg.
Burns Burnshire
BREAKFAST SAUSAGE $1.39 lb. / $3.06 KG.
Maple Leaf 500 g.
DEVON BACON ea. $1.89
Burns 500 g. 4 Variety
PARTY STICKS ea. $2.59
Swift 1 lb.
WIENERS ea. $1.29
Maple Leaf Eye of Round
PASTRAMI $3.89 lb. / $8.58 Kg.
Maple Leaf to Slice Chicken Loaf, Macaroni & Ceese, Delicious Loaf
MEAT LOAVES $1.79 lb. / $3.95 Kg.
Maple Leaf Bulk
MINCE MEAT $1.49 lb. / $3.28 Kg.

SAVE--PLENTY

Top Valu 10 Kg. Bag
DOG & CAT KIBBLE $4.99
Nature Valley Assorted Flavours 275 Grm Box
GRANOLA BARS $1.39
Rougemount Vitaminized Pure 1.36 litre tin
APPLE JUICE 99c
Del Monte Assorted 398 ML
VEGETABLES 59c
Facelle Royale 4 Roll Pak - 2 Paks - 8 rolls
BATHROOM TISSUE $2.89
Vegetable Juice 1.36 litre tin
V–8 89c
Five Roses Bnus Pak All Purpose 10 Kg.
FLOUR $5.89
Facelle Royale 2 Roll Pak
KITCHEN TOWELS 99c
Pure Vegetable 454 Grm Pk
CRISCO SHORTENING 99c

BAKERY
1882 Stone Milled 675 Grm
BROWN BREAD 88c
Westons Pak of 8
APPLE SNACK BUNS $1.19

STOCK UP ON THESE FROZEN FOOD VALUES
Minute Maid Frozen Concentrated 355 ML
ORANGE JUICE ea. $1.09
Sun Pac Frozen Concentrated 355 ML
GRAPE JUICE ea. 99c
Highliner Frozen 700 g.
FISH IN BATTER ea. $2.99
Valley Farm Frozen Choice 1 Kg.
FRENCH FRYS ea. 69c
McCain Frozen Fancy 300 g
BROCOLI SPEARS ea. 89c
McCain Frozen Fancy 300 g.
BRUSSEL SPROUTS ea. 89c
McCains Frozen 538 g. Chocolate - Vanilla - Marbled - Banana
DEEP AND DELICIOUS CAKES ea. $1.99
Peppridge Farm Frozen 312 g. Apple - Blueberry - Raspberry
APPLE TURNOVERS ea. $1.29

BEST BUYS IN OUR PRODUCE DEPT.
U.S. No. 1 SEEDLESS CLEMENTINE ORANGES $1.29 Doz.
U.S. No. 1 FLORIDA ORANGES Large Size 5x6's 69c Lb. $1.52 Kg.
U.S. No1 GRANNY SMITH APPLES 59c Lb. $1.30 Kg.
U.S. No. 1 ROSEBUD RADISHES Size 1 Lb. 69c Pk.
U.S. No. 1 Tangy GREEN ONIONS 2 Bunches 49c

S&F MARKET LTD.
BULKI BAKER
350 Grm WALNUT PIECES $3.18
900 Grm SULTA RAISINS $3.09
Campbell's TOMATO SOUP 33c
796 ML Nova PORK & BEANS $1.15
796 ML King Beach TOMATOES 89c
796 ML Nova Cooked SPAGHETTI 99c
341 ML Nova KERNEL CORN 69c
540 ML Nova PORK & BEANS 89c
500 Grm Box CATELLI SPAGHETTI 59c
Primo LASAGNA PASTE 79c
Maxwell House 283 Grm Jar INSTANT COFFEE $5.29
White Swan Economy 200's FACIAL TISSUES 69c
Aylmer Choice Cut 540 ML WAX BEANS 59c
Royal JELLY POWDERS 4 / $1.00
Bulki Baker 550 Grm Box JUBE JUBES $2.09
Welch 682 ML PRUNE NECTAR $1.49
Crosby 1.35 Kg. MOLASSES $1.99
340 Grm Tin LUNCHEON MEAT KLIK $1.69
Miss Mew All Flavours CAT FOOD 4 / $1.00
Kraft Smooth or Crunchie 500 Grm Jar PEANUT BUTTER $1.99
Plus 30c Bottle Deposit 750 ML Bottle Diet & Regular COKE 2 / 89c
Canada Dry GINGER ALE 2 / 89c
Salada Finest Orange Pekoe 120 Box TEA BAGS $3.59
369 Grm Bag Ground Coffee SANKA $2.99
Habitant Ready to Serve Individual Size All Varieties SOUPS 33c
Kraft Sandwich Cheese Slices 454 Grm Pk. KRAFT MOZZARELLA $3.29
Alcan 12" 7.6 litre ALUMINUM FOIL WRAP 89c
Powdered Laundry Detergent 6 litre box BOLD 3 $4.19
Blue Bonnet 100% Vegetable Soft 454 Grm Bowl MARGARINE 89c
Cracker Barrell Colored Mild 340 Grm Stik CHEDDAR CHEESE $2.29
Bick's 1 Litre Jar BABY DILLS $1.69
Pure Personal Size 4 BAR DEAL IVORY SOAP $1.19
Beatrice 1 litre Pure ORANGE JUICE 79c
Sealtest 1 litre CHOCOLATE MILK 89c
Dishwasher Detergent 1.41 Kg. Box CASCADE $3.49