THE LAND OF MILK & HONEY"

CHESTERVILLE Record

COVERS EASTERN ONTARIO'S GREATEST DAIRYING SECTION

Seventy-fourth Year, No. 10 | Chesterville, Ontario, Thursday, November 23, 1967 | EIGHT PAGES | Single Copies, 10c

CRUMBS from Graham's Loaf

The premier of Ontario the other weekend announced some plans for changing the school board system in the province. It seems the new system will do away with local boards and put everything on a county or combined basis. It may be a step in a direction but from here in the Castle, it is one more slide to oblivion for the democratc process.

There is little doubt school boards are concerned right now in many decisions because of the overwhelming cost of education. Even though over 50 per cent of local taxes go to defray education costs, the amounts are modest compared to the ante put up by the provincial and federal governments. Because of this, there has been a slow erosion of the power of school boards and now the end is in sight.

The management system that will evolve will be a lovely set-up for every party hack in every riding across Ontario. Appointments will be dictated and as usual merit and ability will take a back seat to party faithfulness and ability to agree with the local member. The old system of appointments made by an elected group of local official will follow the dodo into limbo. Elections as they are now for school board members will be a dim memory.

Mr Robart's announcement came as hardly a surprise. The next group of local officials to disappear will be village councils. These will be replaced by a larger county unit; in other words the present home for aged municipal office holders will be filled by appointees rather than reeves and deputies. Managers will run the village affairs and any large decisions such as pumping out the flooded basement will be referred to Cornwall.

We live in the eastern end of a big chunk of real estate. Hardly any attention needs be paid to the people here and if the hives around Toronto and in London area want regional government, in schools or councils, then it's good enough for everyone. Even a sad sailor knows enough not to spit against the wind; there is hardly any use complaining in the face of the monumental Tory majority of Eastern Ontario. It can raise quite a wind even though George Gomme's road program has also gone with the wind now the election is over.

We have spent the past decade in local politics and a lot longer on school boards and such. The power and authority of these local government units has become a shadowy thing. A voice at the local level now can hardly be heard across the table. Instead a directive is needed to find the way to the Men's room properly signed and sealed. As a result the desire of sound and responsible citizens to work for their communities is stifled and throttled by the bureaucratic nonsense. Individual initiative is frowned upon, and when the dimensions of the job are so sharply limited ambition takes a back seat to gardening.

This government of Chesterville and other small towns is running out of time. We listen to government people tell us to dot our "i's" and "sign here." Smart men with professional experience come out of the snarls of Toronto and suggest we could do it better if the pattern is the same across the land. Sincerity and willingness to help is a hallmark of the lads but they too are slaves of the system. They have become part of the puppet show and are strong on the manipulating business. The right of the individual to complain into an elected ear is on its way out. Perhaps in the future we will have to depend on the hot line to Lowell Green to air our views.

We understand the reeve of this fair town is bitter too. Come along to the nomination meeting. He might have something to say.

Mainly About People

Sunday guests of Mr Johnson Ouderkirk and family were: Mr and Mrs Ross Rainey and children of Kingston and Mr and Mrs Harold Ouderkirk and Brian of Chesterville.

MINI HOVERCRAFT

Two Northamptonshire, Eng., engineers have perfected a "mini" hovercraft simple enough to be controlled by children which they hope to market by Christmas.

The machine is powered by a four-horsepower engine and will cost about $300.

The heart pumps five quarts of blood in a minute and 75 gallons in an hour.

Municipal building opened at Finch

Hon. Lucien Lamoureux, Speaker of the House of Commons and M.P. for Stormont County, officially opened the new municipal building at Fnch.

Mr Lamoureux, who was introduced by Peter Manley, emphasized that Centennial projects which called for great expenditures, would provide additional facilties will be enduring.

He reminded the listeners that they should have national pride pride in their forefathers, in this rich and generous land, and in the Canadian people and that the naton must look to the future with confidence.

He stressed that there must be greater tolerance and understanding of ethnic groups and those who belong to other religions. "This newbuilding marks a new era for this community," he concluded.

Other guests who attended the function were Claude Aubry, director of the Ottawa Public Library; Larry Eshelman, Ottawa, field worker of the Regional Library Association; Dr R. V. Peters, MOH, United Counties Health Unit; Ossie Villeneuve, M.P.P. for Glengarry; Archibald MacDonell, Warden of the United Counties; Mrs Donald Casselman; Miss Margaret Vallis, Centennial Queen, and Miss Gloria Graham, Centennial Princess.

Reeve Lynden Hough was chairman for the program and he invited everyone to inspect the building which has a fire hall, a Health Unit office and a library.

A buffet supper and dance completed the day's activities.



The new municipal building was opened in Finch on Saturday last. It houses the fire truck and equipment, has separate quarters for a health unit and office for the public health nurse and is the site for a fine, new public library. During the inspection of the building some of the principal speakers of the afternoon were caught by our camera. From the left is C. B. Aubrey, chief librarian of Ottawa Public Library and a director of the Eastern Ontario Regional Library Board; the Hon. Lucien Lamoureux, M.P. for Stormont and Speaker of the House of Commons, warden Archibald MacDonnell of the Counties; Peter Manley; Osie Villeneuve, M.L.A., Glengarry, and reeve of Finch Lynden Hough.—Record Staff Photo.

Robbers busy Fulton's robbed car battery stolen

Some time Friday night thieves broke a window at the rear of Fulton's Bros.' appliance store, entered and left with considerable loot.

A rather small hole was smashed in a south riverside window of the building. The thieves then made off with two portable televisions, a couple of expensive transistor radios, a walkie talkie set and nearly $60 in cash. Tracks in the snow seemed to point to rather smallish person as being one of the thieves.

Saturday evening Byron Campbell lost the almost new battery from his car. It was parked in the open alongside his residence on South Street. Thieves came in from the Mary Street side across the dark lot, lifted the battery and from the tracks, it is thought were met at the roadside and given a pickup.

Police chief Leonard Shane assisted by O.P.P. Ray Noble at this writing have made some progress in laying the theives to heel. Some of the stolen property has been recovered and it is hoped to recover the rest.



In the hole . . . from either side

Thieves broke into Fulton Bros. appliance store last Friday evening. Police chief Leonard Shane was quickly on the job and by this writing has things under control. Entry was made through a south window of the store where the police chief is pointing. Store manager John Witteveen is standing in front of the hole in the store itself. — Record Staff Photo.

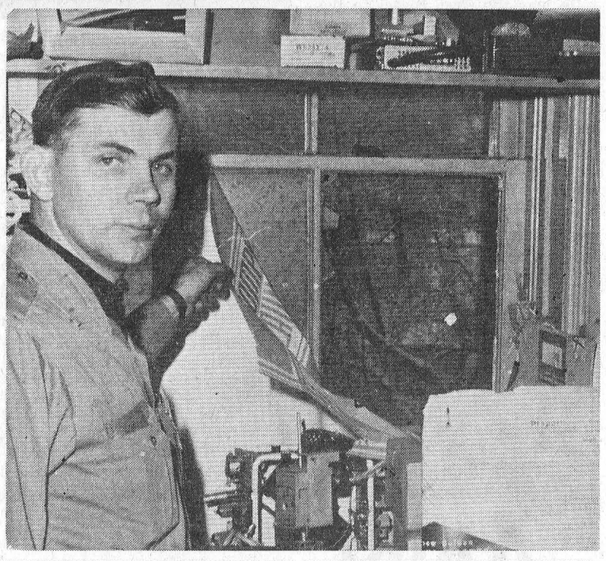

Win. Twp. and Chesterville face moment of truth-

Nominations set for this Friday

The village of Chesterville and township of Winchester will hold nomination meetings this coming Friday. The township building on the Ridge will be the scene in the afternoon for the township meeting. Community Hall in Chesterville will house the village nominations in the evning. Williamsburg township also faces nominations on Friday.

Township elections are held every two years. The present officers have indicated a desire to return to office with the exception of John Barrett. Mr Barrett has moved from the municipality and is not eligible to run again. Reeve Cecil MacNabb is looking for a return to his seat. He has his eye on the wardenship of the United Counties and a couple of more terms should have that in the bag. Deputy-reeve Willis Robinson has not openly declared himself, but it is felt he will stand if nominated. Councillors Garfield Baker and Delbert Link look for a renomination.

Chesterville village will face the prospect of an election come what may. A vote will be taken to allow Sunday sports in the town. So far not too much enthusiastic dissent has come up against the idea and the pro-Sunday sports people are confident of enough votes to carry.

The reeve, Keith Graham, has stated he does not intend to contest the office.

Present councillors have made no public statements as to their intentions. Up for nomination will be Messrs Clement, Fyke, Lannin and Trimble.

Public school board members to be elected will number three. The terms of Stuart Allan, Lorne Thompson and Archie Black have come to an end and they will be up for nomination. Lorne Thompson is the present board chairman. Sitting board members are Leon McMillan, Grenville Fyke and James Sullivan.

Nominations for township office will be held from 1 to 2 p.m. with addresses to follow. Village nominations are to be received from 7 to 8 p.m. with reports to follow.

Wins gold medal at Royal

John McIntyre, son of Mr and Mrs Glenn McIntyre, Avonmore, won a gold medal in beef judging at the Junior Farmer Livestock Competition held at the Royal Winter Fair. In addition to being a medal winner, Mr McIntyre placed fourth in the overall competition. There were over 60 young farmers from across Ontario participating in this annual event.

In addition to judging dairy and beef cattle, swine and sheep, participants spent four days previous to the competition touring various farm enterprises throughout Central Ontario.

The livestock judging competition at the Royal is the climax of young farmer activities throughout the Province. Candidates from the various counties are selected by the local agricultural representative.

Passes exams

Carol Moran, daughter of Mr and Mrs Harold Barrett, was successful in passing her nurses' registration examinations. She is preently at Toronto General Hospital.

Most wood used in making paper is unsuitabe for lumber.

Merkley - Sharkey

At 12 o'clock noon on November 4, 1967, a very pretty wedding was solemnized when Sheryl Elaine, daughter of Mr and Mrs Thomas Sharkey of Chesterville exchanged marriage vows, at a double-ring ceremony with Dwayne Bruce, son of Mr and Mrs Harold E. Merkley of Chesterville, at Trinity United Church. The Rev. L. M. Ferguson officiated, assisted by Mrs Bert Loucks as organist and Mrs Ferguson as soloist. The church was decorated with baskets of yellow, white and bronze fall flowers on the altar.

The bride was given in marriage by her father and was attended by Mrs Elmer Merkley, Franktown, as matron-of-honor and Misses Bonnie Hall and Dianne Bailey, both of Chesterville, as bridesmaids. Miss Karen Merkley, neice of the groom, was flower girl.

The groom was attended by his brother Elmer Merkley of Franktown as groomsman and Bert Yalden, Chesterville and Earl Merkley, Chesterville, also brother of the groom, as ushers. John Sharkey, brother of the bride was ring-bearer.

The bride wore a full-skirted floor-length gown of white taffeta with an embroidered overskirt caught up with a bow at skirt centre front. The bodice of lace had a square neck-line and long sleeves ending in points over the hands. Her floor-length train was held with shoulder-bows and her finger-tip veil fell from a headpiece cluster of white flowers. She carried red roses with white mums and ivy.

The bride's attendants wore matching floor-length gowns of rayon net over stantung with high empire waistline and elbow-length sleeves with maribou trim. The matron of honor wore gold and the bridesmaids and flower-girl wore aqua-marine, with headpieces and shoes to match their gowns. They carried cascades of white, yellow and bronze fall flowers with long orange velvet ribbons. The flower girl's bouquet was a replica of the bride's only in miniature.

The bride's mother wore a brown crepe dress with flowered hat of fall colours and brown accessories. Her corsage was of yellow carnations. The groom' mother wore a suit of blue lace over rayon with silver hat and black accessories. Her corsage was of pink carnations.

Following the ceremony, dinner was served by the Legion Ladies' Auxiliary, to eighty-eight guests at the Legion Hall, Chesterville, after which music and dancing was enjoyed.

The bride and groom went to Niagara Falls on their wedding trip and now reside at Chesterville.

Guests attended the wedding rom Massachusettes, Valleyfield, Quebec and North Bay.



Trinity United Church was the scene of the November wedding of Mr and Mrs Dwayne Merkley. The bride is the former Sheryl Elaine, daughter of Mr and Mrs Thomas S. Sharkey of Chesterville. The groom is the son of Mr and Mrs Harold E. Merkley, R.R. 3, Chesterville. — Photo by LaSalle.

Elma W.I. entertains grandmothers

The grandmother's of the community were guests of the Elma W. I. for the November meeting.

Mrs Maurice Beckstead and Mrs Don Kyle welcomed each guest with a hearty hand clasp and pinned a dainty corsage on every grandmother. Many were in centennial costumes which added to the gaity of the evening.

A short business meeting followed and the president, Mrs A. Carkner welcomed all present.

Mrs Maurice Beckstead introduced Mrs Douglas Hitsman, who showed her beautiful colored pictures of a trip to the west Coast last August. The audience was thhilled to see all the beautiful slides of the many gardens, flowers and mountains. The group was then treated to pictures of the floats in Chesterville's "Old Home Week", many faces were recognized.

Little Miss Donna Beckstead gave two piano selections and Mrs Grace and Beatrice Froats gave two duets.

Mrs Gladys Kyle read a poem and and skit with Mrs Kehoe and Mrs Srader, showing changes from 1867 to 1967, all adding to the evening's enjoyment.

Contests were held and prizes were awarded to the oldest grandmother and the one with the most great grandchildren which was won by Mrs George Hummell. Other winners were, youngest grandmother, Mrs Freeman Beckstead; grandmother with the smallest waist and youngest grandchild, Mrs Glenn McMillan.

All joined in singing the "Queen" and a lovely lunch and social hour brought a very pleasant evening to a close.

Occupational Dept. N.D.D.H.S.

The purpose of the occupational Training Programme is to provide a measure of education and training which will interest, stimulate, and satisfy the needs of students who are fifteen years of age and over who have been transferred from Grade VIII to secondary school.



J. Fisher

The Programme can be considered to have three aspects: academic intruction, shop activities, and work experience. The overall evaluation is based on all three phases. Even within each of these phases, however, evaluation is based to a large extent upon progress achieved, rather than upon the attainment of fixed goals.

The enrolment in the four occupational classes at N.D.D.H.S. is eighty. Of this number thirty-seven are enrolled in the second-year programme. Upon successful completion of the school year, these students may leave the school at Easter to take employment.

As part of the regular school curriculum, N.D.D.H.S. has established a Work Experience Training Programme. It consists of

(Continued on Page 8)

The CHESTERVILLE Record

P.O. Box 368 — Chesterville — Phone 448-2144
H. K. GRAHAM, Editor and Publisher

Member of Canadian Weekly Newspapers Association

Member of Ontario Weekly Newspapers Association

Member of Eastern Ontario Weekly Newspapers Association

1966 PRIZE WINNER CANADIAN WEEKLY CWNA NEWSPAPERS ASSOCIATION BETTER NEWSPAPERS COMPETITIONS

Subscription rates: $4.00 per year, anywhere in Canada, payable in advance, United States and Foreign, $5.50 per year.

Authorized as Second Class Mail by the Post Office Department, Ottawa, and for Payment of Postage in Cash.

Published every Thursday

OPINIONS . . .
OURS AND OTHERS

A duty—attend nomination meetings

A few local governments will be changing faces at year's end due to the wish of the electorate. That is as it should be and Chesterville is one town that clings to the every-year election idea. We still think it is a good plan to hear a report of the managers at least once a season.

The responsible citizens of small villages should make more effort to attend nomination meetings. Whether held once a year or every two years as in Winchester township, it is needful that the public see and hear a management report direct from their elected people. All too often only a baker's dozen is on hand when the clocks strike the hour. Reeves and their councillors are left with the impression no one cares whether the year has gone well or ill. Street corner blasts rarely disturb the government as much as responsible criticism at a nomination meeting.

This newspaper has been saying almost the same thing now for some 20 years at this time. If you vote or intend to vote or are interested in your community, come out to the nomination meeting. A small measure of satisfaction can thus be passed on to a hard working group of people. A year's work on council is not to be called a picnic. It is always a pleasure to accept a "Well done" if deserved, rather than the normal delegated group wishing special attention.

Friday afternoon at Winchester township building and Friday evening in Chesterville Community Hall will find councils and their heads up and anxious to report. It would be nice to report full houses in both cases.

A good year for Chesterville

The village of Chesterville has had a reasonably good year. Problems that arose were smoothed out, the value of the village increased at a comfortable rate and further developmnt work has been done in certain vital fields.

The village shuddered and mourned at the untimely death of reeve Carl Merkley on March 19. Keith Graham was sworn into office the following week as reeve and James Fyke was appointed councillor to fill the ranks.

The Centennial swimming pool was ready for the first rush of kids by early June. It proved successful beyond all dreams. The official opening in August tied in with an Old Home Weekend really made the village hum with excitement and good fellowship. The pool and its buildings remain as an excellent investment for the town and community.

Chesterville Community Hall has begun again to be a revenue producer. For a long time it was bypassed because of inadequate facilities. This year saw the end of a two-year program of renovation and now it offers about the best facilities of the district to wine, dine or just plain entertain up to 400 persons.

The village this year will be worth over $2,000,000, still the most valuable of the villages in Winchester township. New homes have been adding to the assessment at a continuous rate; Nestlé plant construction has added a new complex and that makes a welcome addition to town worth. Revenues will be over $200,000 this year but as usual expenses will be right in there chewing away to keep everything honest.

The village water system has more subscribers than ever. It continues to provide excellent water at a modest cost. The water supply has proved more than adequate over the past seven years, with one well doing all the work.

Plans are underway for a sewer system for the village. Of course, plans have been underway for quite a while. It now seems as though the coming year should see construction of the plant and facility. The Ontario government is to provide the necessary money over a 30-year period to install a full system for the village. Approval is at hand and now village council waits word as to the method of paying for the system. The new pattern of subsidies has swamped the Water Resources Commission people with proposals. As a result the estimates for Chesterville are working up towards Christmas instead of October as promised.

The new year will bring new problems. One of them will be the necessity to evaluate the ever-increasing load of paper work that is the lot of every village and township clerk. It is becoming imperative that trained and competent people are working in the offices of local governments. This village is in the same position as many others. The time is at hand when an assessment needs to be made with a view to installing a better and sharper system to cope with modern problems. Hiring trained personnel may be a premium priced decision but the time is nearly here when steps need to be taken.

Ancient History

FROM OUR RECORD FILES

40 years ago
November 24, 1927

Mr H. Cadieux has moved his harness and shoe shop from the Baldry block to the Whalen block on Water Street.

* * * *

Miss Florence McConnell, of Finch, spent the weekend in Newington the guest of Miss Margaret Duvall.

* * * *

Miss Theresa Droppo, Goldfield, spent the weekend with Miss Hazel McMillan.

* * * *

The barns of Arthur Murray in the Metcalfe area were destroyed by fire when a cat overturned a lantern which then exploded.

* * * *

Miss Rena Grey and Miss Nell Elliott were joint hostesses at a benefit shower in honour of Miss Jessie Nesbitt.

* * * *

The Rev J. L. Jobb of Cushing spent several days this week visiting friends in Morewood.

30 years ago
November 25, 1937

Mrs Aura Hutt and Mrs D. M. McElheran were guests last week of Mrs A. Dempsey and other friends in Ottawa.

* * * *

The Department of Highways is having the sharp turn in the village of Vernon eliminated. Henceforth the road will pass straight through the village on the old township road which is being improved.

* * * *

Mrs John Sutherland was in charge of "Current Events" and Mrs Ingram Cross gave an interesting book review at the November meeting of Chesterville W.I. yesterday afternoon.

* * * *

Mr and Mrs John Grandaw were Monday dinner guests of Mr and Mrs Parnham Allison, Chesterville.

* * * *

Mr and Mrs Earle Gainer, Melvins, were Sunday guests of Mrs Gainer's parents, Mr and Mrs F. Whitteker, Beckstead.

Mr and Mrs Ed. Muir of Lachine and Mrs Robert McLean of Cornwall were guests on Sunday of Mrs Ruth Meldrum, Berwick.

* * * *

20 years ago
November 27, 1947

Mr and Mrs Dwight Tupper were guests on Tuesday of Mr and Mrs Ed. Gillard.

* * * *

Mrs Mabel Unger is attending the United Nations Conference at Havana, Cuba.

* * * *

Mrs James Hughes has returned home after spending the past two weeks with her daughter, Mrs Cecil Gillissie, Mr Gillissie and family.

* * * *

Miss Jessie Moke, Pleasant Valley, and Miss Adele Moke, of Cornwall, spent the weekend with their sisters, the Misses Jennie and Mae Moke, North Lunenburg.

* * * *

Mr and Mrs Sam Kyle and Mrs Don Kyle and Elaine were Sunday dinner guests at the home of Mr and Mrs Reginald Barkley, Colquhoun.

* * * *

The Rev M. N. McDonald of the Presbyterian Church, Avonmore, has accepted a call from the Presbyterian congregation of Ailsa Craig, Ont.

* * * *

10 years ago
November 28, 1957

Secondary School graduation certificates were awarded to the following pupils at C.H.S. Commencement held Thursday evening: Donald Carkner, Norma Dodds, John Durant, Donald Durant, Judy Butcher, Meridith Barker, William Kelly, Eivend Klingvall, Rosemary Maxwell, John McMillan, Edna Shay, Eleanor Simpson and Claudette Smith.

* * * *

Dr Duane Justus, son of Dr and Mrs H. Justus, has been notified that he has received a fellowship into the Royal College of Surgeons of Canada.

* * * *

The government tender Grenville was the first vessel to pass through the Iroquois lock of the St. Lawrence Seaway near Iroquois last week.

* * * *

Mr and Mrs Lyndon Hough and sons of Finch spent the weekend in Winchester with Mr and Mrs Erle Helmer.

* * * *

Mr and Mrs Enos Munro, who celebrated their 50th wedding anniversary November 14, spent the day with Mrs W. G. Barkley and Mr and Mrs Harvey Barkley.

* * * *

Mr and Mrs Duane Gow, Ingleside, were Sunday guests of Mrs Lily Gow, and Mr and Mrs Mahlon Gow and family.

Getting His Rabies Shot



Your Federal Report



by Mrs. Jean Wadds, M.P.

In the Spring of 1966 on the principle of retention or abolition of capital punishment the House of Commons made a definite decision for the retention of capital punishment by a vote of 143 to 112.

At that time an amendment was voted down by a solid majority of 105 votes.

In spite of the decisive result of these votes the same Ministers in the same Parliament bring up the subject again only 18 months later. The new bill is almost identical to the amendment which was so conclusively turned down.

Added to the emotionalism which is involved in this controversial subject, we now have the justified anger of many who were in the majority last time.

They feel, and I am one of them, that the government is treating a fair and responsible decision of the House with disrespect. The Solicitor General, Mr. Pennell, did not like the results of the first vote and refused to acknowledge it. What would become of law and order if everyone refused to accept the decisions of majorities, and if every member of Parliament demanded repetition on every decision he did not like.

To add insult to injury, the Solicitor General has not carried out the legislation passed a year ago There have been no death penalties carried out and the average length of life sentences under the Liberal Government has been reduced to 8 years 10 months.

To those who believe that levels of punishment must be used to keep our civilization, our society, in any kind of order, this is making a farce of the punishment for murder.

Murders have been increasing and the numbers of people hired to murder have been increasing. This information comes from Policemen and their associations. They violently oppose the abolition of capital punishment. In fact the Association of Chiefs of Police for Canada have stated that they are appalled at the persistence of the abolitionists. The question was even asked by a Liberal M. P. "How do you force a cabinet to carry out the will of parliament?"

Further anger is engaged in the opposition by the very obvious pressure the government is putting on its members. One Parliamentary Secretary is reported to be visiting each Liberal member and ticking him off for or against. One Liberal M.P. announces loudly and often that his party may pressure some of his colleagues but that they won't succed with him.

It seems very obvious to me that this is no longer a free vote on the government side. The Liberal Government is trying every kind of twist and turn, in wording, and timing, and in persuasion, to abolish capital punishment. The Registrar General, Mr. John Turner, in his speech in the House of Commons said, — "I now support the bill of the Solicitor General as being a progressive step toward the abolition of the death penalty."

At the same time as Mr. Turner supports abolition of the death penalty or any step in that direction, he admits that there is a deep instinct in the majority of the people of this country for retribution for the heinous crime of murder. He goes on to state "There i also a profound feeling in many people that the death penalty is a deterrent. That feeling is very deep-rooted in many people and we ought to respect that belief particularly in view of the possibility that it may be right."

Here we have a Minister of the Crown stating his support of the abolition of Capital punishment and in the same speech admitting that capital punishment may be a deterrent to murder.

Some logic. Some Minister. Some government.

ANN LANDERS

Dear Ann Landers: My boy friend is leaving for Vietnam next month. He has asked me to come to the airport to see him off. His parents and brothers will be there, also his aunt and uncle. My question is this: Should I cry?

Please don't think I can turn the tears off and on like a faucet, because I can't. But I can hold them back a little, if I want to. What do you advise?—Flexible.

Dear Flex: If you can work up just enough moisture so your eyes glisten a little, fine. But no sobbing and drenched handkerchiefs, please. It's hard on the makeup and harder on the family.

* * * *

Dear Ann Landers: Recently you printed a letter from a pastor's wife who signed herself "Losing Heart." She was miserable because her husband's work took all his time and energy. There was never an evening for just the family." The members of the congregation were critical of her dress, her makeup and her every move. She was expected to serve on countless committees and stand in every receiving line. She was bitter because they would never own their own home.

You told "Losing Heart" that you were not qualified to respond to her letter. You invited responses from women with "experience" I've had 20 years experience and here is my response:

Dear Losing Heart: When I married I was determined to be the most universally loved minister's wife in the world. I soon learned it was impossible.

I tried playing the role of Fashion Queen. The criticism was cathing. I then tried dressing more conservatively and was carved at for looking 'down at the heels." When I ran myself ragged with committee work I was accused of trying to be "the centre of everything," so I cut back on community work and did very little. I was then hauled up short for my indifference — even called "snooty."

My first three years as a pastor's wife were nightmarish. I felt as if I had failed miserably and was on the verge of a nervous breakdown. It took a lot of nerve but I decided to talk over my problems with another pastor's wife, one who was handling her life beautifully. She set me straight. Her advice was: "Stop trying to play a role. Be yourself. The person who tries to please everyone pleases no one."

Now I dress to please myself and my husband. I am deaf to remarks that my skirt is too short, my lipstick too bright or my hair is piled too high.

I never pour teas or serve on committees unless I truly want to. If a cause doesn't appeal to me I don't become involved. I'm so busy with activities that do inspire me that I no longer feel guilty if I don't give a piece of myself to everything.

My husband is still overworked, but I've learned how to make our time together count. You can be sure I'm not the most popular pastor's wife in the world, but I now have a genuine sense of joy and fulfillment. I would not change places with any woman I know. — Columbus, Ohio.

Dear Columbus: I received thousands of letters from women who expressed the same views. You said it best and I thank you.

* * * *

Give in or lose him . . . when a guy gives you this line, look out! For tips on how to handle the super sex salesman, check Ann Landers. Read her booklet, "Necking and Petting — What are the Limits?" Send your request to Ann Landers in care of your newspaper, enclosing 50c in coin plus 5c for postage and a long, self-addressed, un-stamped envelope.

Ann Lander will be glad to help you with your problems. Send them to her in care of this newspaper enclosing an unstamped, self-addressed envelope and 5c for postage.

Life's Journey

By Mrs Ella York, Chesterville

When the journey lies ahead,
It is not wise to look behind;
But keep looking onward and upward—
Great contentment we will find.

If we look for good in everyone
And unto them try to be kind,
We'll find something we didn't know was there—
A friendship we will find.

If we help those in difficulty
It will greatly enrich our lives;
It is better to be kind and loving
Than to be otherwise.

Whether a task is hard or easy
If we try to do it right,
Each occasion that we master
Will be pleasing in God's sight.

Any life is quite a struggle,
Let's pull hard against the tide;
We will succeed if we've faith and hope
And have our Master as our Guide.

BACK YARD WELLS COME LINED IN GOLD IN B. C.

The well in George Ridler's back yard is lined with gold. But only the water is his.

After gold was discovered in his well, others beat him to the claims office in Quesnel, 60 miles south of this B. C. central interior city.

Mineral rights to his property now belong to Tabor Lake Gold Mines Ltd., a two-month-old Prince George company that has staked 98 claims and four leases around Mr. Ridler's home, six miles east of Prince George.

"Even though I don't have part of the company, it's sort of a nice thing", he said yesterday. "I think we'll come to some sort of agreement."

Mr Ridler's gold strike occurred shortly after he moved here from Winnipeg with his wife and two sons about a year ago.

"I had a driller come in to sink a second well but he hit hard rock after only a few inches," he said.

"I can remember saying jokingly: 'Maybe there's gold down there' And the next thing he did was to pry some yellow stuff out of the bit with his finger.

"We've been bathing in water coming right out a gold well," said Mr. Ridler. "It's sort of a nice situation even though I don't own it."

BOTTOMS UP

Apartments in municipal blocks in Harlow, Eng., are being numbered from the top floor down.

Mailmen say it makes their job easier — they can take the elevator to the top and walk down to deliver the mail.

There are 369,679 telephones in Manitoba and 90 per cent of them are on dial systems.

New ARDA programs offer hope

Public investment in land and water development projects carried out under the regular ARDA, PFRA and MMRA programs generally do not and cannot offer any effective solutios for Canada-'s serious problem of rural poverty.

New comprehensive ARDA programs, such as those in Northeastern, New Brunswick and Manitoba's interlake region, which focus greater attention on the educational upgrading and imprved mobility of rural manpower, offer more hope for succes-s. But there is a danger that they will be confined to special areas, while the rural poverty problem in the rest of Canada is left to the "traditional" policies that concentrate on physical rescources rather than people These are among the conclusions reached by Helen Buckley and Eva Tihanyi in "Canadian Policies for Rural Adjustment: a study of the Economic Impact of ARDA, PFRA and MMRA", prepared for the Economic Council of Canada. Although the study is being published under the Council's auspices, the views and conclusions in it are those of the authors themselves.

The study shows that despite the general and technological advances in rural areas — and in spite of a variety of traditional policies designed to maintain agricultural incomes — an estimated 500,000 rural families across Canada entered the 1960's "in dismal poverty". Many of them in relatively prosperous parts of the country.

Main purposes of the Buckley-Tihanyi study was to find how effectively ARDA, PFRA and MMRA contribute to the growth of rural income. Although in some cases their objectives are not clearly, stated these programs have the reputation of being perhaps the most important vehicles for investing public funds — hundreds of millions have been spent to promote basic adjustments in rural society.

In seeking to measure benefits in relation to costs, Mrs Buckley and Mrs Tihanyi, research economists for Canadian Centre for Community Studies, found that many of the project studies to which they had access were inadequate. The analysis of benefits generally tended to be rudimentary, and there was typically a tendancy to overestimate benefits.

Although it is dificult to measure costs and benefits accurately, the authors suggest that as a general guideline no government agency should commit public funds to a project that does not satisfy the minimum standard of economic efficiency implied by a 1:1 benefit - cost ratio. In other words, for every $1 spent the rural economy should get at least $1 in benefits.

For the ARDA programs in general, the authors conclude that benefits in excess of costs appear to be more the exception than the rule.

"Offering certain minor kinds of assistance, but providing neither encouragement to leave nor the means to substantially improve scale and efficiency ARDA farm programs are judged unlikely to have had any appreciable impact on the problem of low-in come farming.

"Indeed it is possible that ARDA has played a part in prolonging undesirable farm situations the small additions to farm income that ARDA promises could have influenced some farmers to postpone or reject potentially better off-farm solutions."

ARDA is still too closely linked to the concept of land development, the study says. In many circumstances, income improves is urgent. But in a society that is not commited to general policy of income maintenance and which attaches a stigma to "beng on welfare", inefficient projects behelp.

"From the hundreds of projects listed in ARDA catalogue it would not be difficult to pick out many in which the taxpayer pays one dollar so that a farmer somewhere in fringe area can make (say) fifty cents. One wonders how much consolation it provides that he will have to work for it and thus avoid the alleged humiliation of direct income maintenance."

In the case of PFRA, on which about $300 million has been spent on the Prairies in the last 30 years, the study points out that it has made solid achievements in conserving soil and water and helping to stabilize the Prairie farm economy.

There have been gains from PFRA projects for big operations as well as small farmers, though the programs were designed to benefit the less prosperous.

". . . . it in this respect that the program has probably been least effective when judged by modern standards of an acceptable minimum income. The fact is, the small farmer has been in a weak position to reap the benefits of PFRA programs because his resources are few. For some pasture patrons some plotholders and individual irrigators, PFRA helped acheive larger scale but for many participants the resources addded were so minute that income levels were barely raised and prospects for advancement not at all.'

MMRA now completed and on which about $20 million or about $255 an acre has been spent to protect land in the Fundy region was characterized — like PFRA "by overly optomistic assumptions concerning prospective increases in the productivity of agricultural lands", the study reports. that MMRA resulted in extensions to marshland farming or a better use of the protected lands. The Rundy Region remains an area of land abondonment and low-income farming. There have been some transportation benefits, with roads built over the earthworks. The projects also provided construction jobs in a high-employment area. But jobs could have been provided with other investments; "it is the apparent failure to produce significant additions to farm income that is the main reason for concern".

In contrast to their criticism of these tradtional agricultural policies, the authors decribe the new comprehensive ARDA programs financed under FRED (Fund for Rural Economic Development) as being closer to an optimum set of rural policies - at least judging by lans, since there are no results yet.

The backbone of such a set of rural policies must be, the authors contend a vigorous educational and manpower program - the upgrading and mibilizing of the rural labour force. Land-use projects could be a useful complement to manpower programs, but "without the latter these provisions will fail to result in substantial income improvement".

"It appears that the new comprehensive programs are based on the correct diagnosis that inefficient use of land is the reflection, not the cause, of rural poverty, and that the latter will yield only to measures which improve the quality and utilization of rural labour resources."

However, such policies have their own problems. While removal of excess labour from rural areas and low-income regions generally will tend to increase earnings for those who stay behind, this benefit could be offset by other repercussions of population decline, including a deterioration of public and commercial services - schools, hospitals, shopping facilities, etc.

The authors comment:

"It is very much in the interest of society at large that a high standard of social services be maintained in all rural areas even though sparse population makes those services more expensive than elsewhere. This is particularly important with respect to education: if rural depopulation results in substandard educational services, the long-run losses to society are likely to be enormous. A similar argument could be made for maintaining a high level of health services, community facilities and housing.

"The ARDA-provided public subsidies so inefficiently spent for soil and water developments and rural enterprises of dubious merit would command much higher returns if ways were found to channel them into social infrastructure improvements within or adjacent to depressed rural communities. The apparent recognition of this is perhaps the strongest feature of the special area programs that resulted from RDA planning."

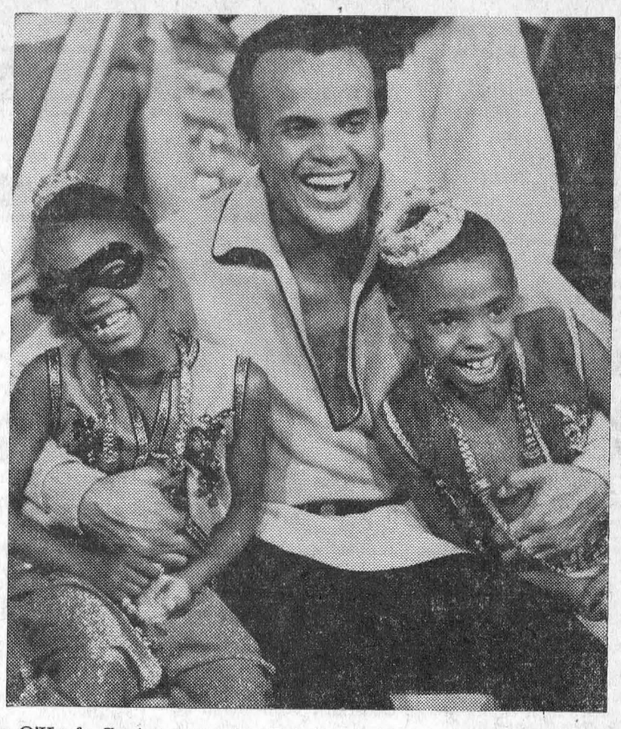

The O'Keefe Centre presents Belafonte in an hour-long colour special, to be seen on CBC television Thursday, November 23. The great entertainer sings songs of many lands and also presents South Africa's dazzling Miriam Makeba and folksinger Esther Marrow, with the Belafonte Singers.

Holstein Club holds Awards Night dinner

On November 2nd, the Osnabruck Centre W. I. met at the home of Mrs George Ferguson with 19 members and five visitors present.

The president, Mrs Jake Grandaw, assisted by the secretary-treasurer, Mrs Jennie Flegg, conducted the meeting.

The roll call was "Operation Litterbug - What have you done about it?" Mrs Hanley gave the smile of the evening. Final plans were made for the euchre and bazaar.

Mrs John Grandaw reported on the Ottawa Area Convention. Mrs Grandaw also read two papers on Safety "Why Accidents happen" and "What we can do to prevent accidents."

Mrs Robert May conducted a contest on "Weeds" won by Mrs J. Flegg. Mrs Chas. Bush won a prize with a lucky number. Mrs Hall thanked the hostess and lunch committee, Mrs Hanley and Mrs G. Ware.

The December meeting will be at the home of Mrs Flegg.

Finch Stylists hold seventh meeting

The seventh meeting of the Finch Stylists was held at the home of Mrs Montogery. The meeting opened with the pledge and O'Canada.

The secretary read the minutes and conducted the roll call. Each girl was asked to give one point she had learned in caring for accessories.

Mrs Montogemry discussed the care and treatment of gloves, belts and jewellery. Good rules of posture and rules for sélecting clothes were discussed. Handbags and the proper care of handbags was talked about by the members. The members tried to make chinese knots with hilarious results. After a light lunch the meeting ended.

Mrs Edwin Waldroff conducted the worship service, the theme being "Peace".

Plans were made for the Christmas Bazaar and tea to be held in December. The report of the committee in charge was given by Mrs Gordon Ross.

The report of the Presbyterial Rally held in Cornwall was given by Mrs Elizabeth Beaudette.

Gospel hymn service held in Newington Newington U.C.W.

The November meeting of the Newington United Church Women was held at the home of Mrs Eldon Thompson with fourteen members and two visitors present.

Thepresident Mrs William Petite opened the meeting with a poem. Mrs Eldon Thompson led a very interesting discussion on "Religous Groups in Recent Times in Canada" taken from the book "The Church Grows in Canada."

Correspondence concerning the allocation for the coming year was read by the president. Thank-you notes were read by Mrs William Bough, acting secretary for the meeting.

Clothing for the Presbyterial Layette and articles for the bazaar were handed in.

Mrs Edwin Waldroff, Mrs Eldon Thompson and Mrs Ellis Fykes were placed on a nominating committee to bring in a slate of officers for the next two years.

Refreshments were served by the hostess assisted by Mrs Melvin Waldroff. Mrs William Bough thanked Mrs Thompson for her kind hospitality.

meets at Thompson home

A very inspiring worship in song and music was enjoyed by many at the Gospel Hymn service held in the Newington United Church on Sunday evening.

As the people arrived they were welcomed by the music of Shirley Presley at the organ and Mrs Gordon Ross at the piano.

During the evening they were entertained by religious musical numbers on the accordian, violin and guitar and by solos and duets by talent from Finch, Crysler, Elma, Inkerman, Summerstown, Avonmore, Chesterville, Ingleside, Colquhoun, Monkland, Newington, Morewood, Moose Creek.

Mrs William Petite, president of the United Church Women thanked all those who participated and those who attended for making the event such a worthwhile venture.

After the service at Fireside Hour was enjoyed in the church hall.

On Monday evening a film entitled "The Quest" was shown in the United Church by Mr C. McGill. The audience were also entertained by musical numbers by Shirley Presley and Edwin Waldroff accompanied by Mrs Gordon Ross.



—Globe and Mail

Joyce Wilson uses reflective material on purse and umbrella to glow at night.

Urban survival tactics

A coat that glitters

The city dweller, grown used to being poisoned by polluted air, stunned by noise and hunted down daily by every species of wheeled vehicle, was given a demonstration in urban survival tactics last night in the parking lot behind the Ontario Hydro Theatre.

The parking lot was set up as a measured 300-foot course lit by a pair of headlights behind which spectators sat. The demonstration, sponsored by the Ontario Safety League, the Ontario Motor League and the Metropolitan Citizens' Safety Council, was intended to establish that pedestrian deaths and injuries could be cut down by use of a reflective material on clothing.

First, a pair of girls walked down the course. One wore strips of the reflective material, the other did not. Up close, both girls were about equally visible. But as they walked on, one girl gradually disappeared. The other continued to glow.

Next came two newsboys, riding bikes and carrying canvas bags over their shoulders. One bike and one bag were treated with the material. At 250 feet one bicycle disappeared entirely, while the skeletal outline of the second continued on under the ghostly outline of a newsbag.

A group then walked down the course. The soles of their shoes had been treated with the material. They had "dangle tags" — little strips of the material. 1½ inches wide by 2½ inches long — hanging by a string from each pocket. From a distance, as the group walked and the tags twirled, the effect was of a swarm of fireflies.

The material, said a representative of Minnesota Mining and Manufacturing Co. which provided the technical assistance for the program, is made up of microscopic glass spheres, 100,000 to the square inch, which reflect light. It can be applied as a liquid, a spray, a film, a fabric or a sheeting.

"In Ontario last year there were 380 pedestrians killed and 7,092 pedestrians injured," said Fred H. Ellis, General Manager of the Ontario Safety League. "About half of all pedestrian deaths occur at night."

He said that Sweden had embarked in 1964 on a program to encourage pedestrians to use the tags at night. "Last year, despite more cars and more people, pedestrian deaths in Sweden decreased 26.2 per cent, and injuries decreased 21 per cent."

Last night's demonstration was the second of its kind in Canada, one having been given in Ottawa on Monday night.

"It may need a long, slow process of education and persuasion before we can get the majority of adults to carry some reflective item to protect them when walking at night," said Mr. Ellis.

CHESTERVILLE CENTENNIAL COMMITTEE

DANCE

Chesterville Community Hall

SATURDAY, NOVEMBER 25, 1967

Starting at 9.00 p.m.

RUSS HAY'S ORCHESTRA

Old-time Dress Optional

Admission — — $2.00 per couple

10-2

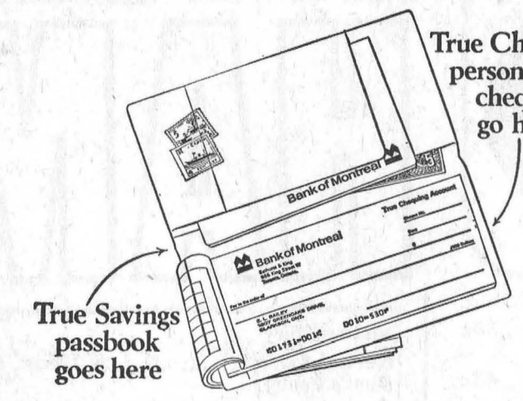

The new True way to bank

Here it is! Everything you need for your combination of True Chequing and True Savings accounts in a neat complimentary wallet. Including *personalized* cheques.

This new True way keeps your True Chequing account separate from True Savings. You leave enough in a True Chequing Account to pay your bills. You put the rest into 4½% True Savings. (If you already have a 3% Savings Account, you can convert it to True Savings.)

See how this simplifies your money planning. Come in and ask about the new True way to bank — and get your new True-blue wallet *free*.

Bank of Montreal

Canada's First Bank

Finch Branch: J. RAYMOND GANNON, Manager

Newington (Sub-Agency): Open Tuesday and Friday

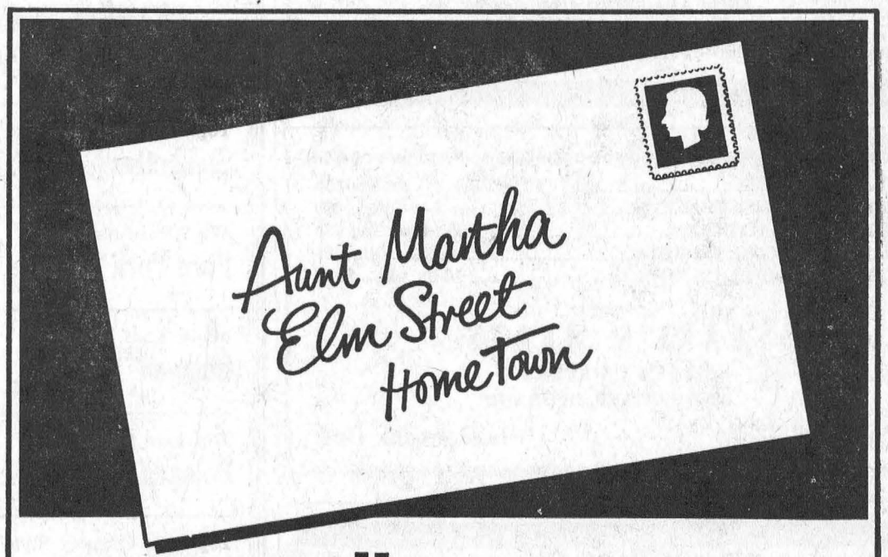

one ordinary penny

won't even pay the postage on a postcard to your Aunt Martha...

but...

ONE HYDRO PENNY

lets your Aunt Martha:



—use her electric vacuum cleaner for one hour and 44 minutes.

—or wash two full loads of washing in her automatic electric washer.

—or sleep cozily all night under an electric blanket and rise to bless you for remembering an old lady. (By the way, when did you last send a postcard to your favourite aunt!)

YOUR HYDRO PENNY IS THE BIGGEST PENNY'S WORTH IN ONTARIO TODAY.

your hydro

Village of Chesterville Hydro System

BOWLING NEWS

Berwick Thursday Night League

Men's high singles — Chris Vanturnhout 238, 235.
Men's high triple — Chris Vanturnhout 654.
Ladies' high single — Anie Manley 269.
Ladies' high triple — Dorothy Mel_drum 616.
Team standings — Irma 49, Carrie 40, Violet 38, Janet 36, Jean 35, Dorothy 33.

Berwick Wednesday Night League

Men's high singles — Tom Sullivan 292, 225, Bob Ouderkirk 251, 230.
Men's high triples — Tom Sullivan 698, Bob Ouderkirk 658.
Ladies' high singles — Frances Nugent 245, 241, Lillian Johnstone 234, Bertha Sullivan 210, 214.
Ladies' high triples — Frances Nugent 646, Lillian Johnstone 601, Mary Grady 571.
Team standings — Vivian 51, Lillian 46, Glenda 39, Bertha 37, Norma 32, Elaine 27.

Finch Tuesday League

Men's high singles — Paul Lalonde 43, Bob Ouderkirk 236.
Men's high triples — Bob Ouderkirk 649, Ray Gannon 619.
Ladies' high singles — Betty Gannon 235, Christina Dunbar 225.
Ladies' high triples — Betty Gannon 625, Christina Dunbar 567.
Team standings — Eagles 39, Crows 37, Bluebirds 37, Flamingos 37, Cockatoos 31, Parrots 29.

Crysler Mixed League

Ladies high cross — Wanda Baker 625, Rita Beehler 18, Shirley Ouderkirk 598.
Ladies high singles — Wanda Baker 267, Gladys Carruthers 231, Shirley Ouderkirk 226.
Men's high cross — Arnott Empey 647, Ber Begg 637, Hubert Fleming 614.
Men's high singles — Arnott Empey 234, 229, Bert Begg 226, 209, 202, Hubert Fleming 212, 209, Geo. Cockburn 212.
Team standings — Barry Armstrong 50, Delburn Baker 42, Delburn Car_ruthers 41, Jack Armstrong 36, Ray Beehler 31, Bert Begg 31.

Finch Monday Mixed League

Men's high singles — Clayton Shaver 270, Germain Leduc 265.
Men's high triples — Ellery Ouderkirk 691, Johnny Gove 679.
Ladies' high singles — Phyllis Vollrath 354, Joyce Gove 251.
Ladies' high triples — Phyllis Vollrath 694, Joyce Gove 629.
Team standings — Eleanor St. Pierre 55, Heather Brownlee 52, Mary A. Doyle 45, Joyce Gove 31, Phyllis Vollrath 31, Louise St. Pierre 17.

Finch Wednesday Ladies' League

High triples — Heather Brownlee 665, Rita Beehler 586, Jean Moran 583.
High singles — Heather Brownlee 280 Mary Lalonde 235, Jean Moran 235, V. Begg 205.
Team standings — Annie Manley 39, Rita Beehler 38, Shirley Ouderkirk 30, Jackie Page 30, Frances Nugent 28, Jean Moran 24.

Avonmore Mixed League

Team standings — Allen McIntyre 45, Glenn MacMillan 45, Ritchie McIntyre 35, Ernie Filion 30, Neil Bush 28, Ray Alguire 27.
Ladies' high singles — Ardis McIntyre 200.
Ladies' high triple — 548.
Men's high singles — Glenn MacMillan 237, Ernie Filion 201, Burns McIntyre 207, Ray Alguire 211, Neil Bush 206, Ritchie McIntyre 227, Allen McIntyre 211, 201.
Men's high triple Allen McIntyre 596.

Newington Ladies' Friday League

High singles — Irene Shaver 209, 265, Joyce Helmer 248, 232, Grayce Donnelly 246, Bev. Michaud 244, Verla Gallinger 221, 206, Hazel Winters 203, Linda Parenteau 228.
High triples — Irene Shaver 653, Bev Michaud 632, Joyce Helmer 626, Grayce Donnely 613.
Team standings — Pests 44, Fillies 42, Sports 29, Farmerettes 25.

AT MONAST LANES

Tuesday Night Defenders

Men's high singles — Gene Servais 305.
Men's high triples — Gene Servais 794.
Ladies' high single — Elizabeth Brooks 241.
Ladies' high triple — Elizabeth Brooks 596.
Team standings — Avengers 40, Highlights 36, Happy Blunderers 32, Hillbillies 20, Drifters 20, Loggers 20.

Wednesday Afternoon League

High singles — Betty McIntosh 259, Marlene Stewart 228, Nancy Henderson 227.
High triples — Marlene Stewart 645, Betty McIntosh 589, Ann Cook 588.
Team standings — Maria 33, Nan 25, Bev 21, Marlene 19.

Men's League

High singles — Bob Henderson 295, Ron McMillan 290, Don McMillan 282.
High triples — Ron McMillan 754, Don McMillan 719, Bert Droppo 695.
Team standings — Bob Miltimore 44, Don McIntosh 41, Gord McLaughlin 36, John Wemerman 35, Don McMillan 30, Ron McMillan 24.

W. O. W. League

Men's high single — Graig Herriman 261.
Men's high triples — Emerson Herriman 635.
Ladies' high single — Jean Tupper 242.
Ladies' high triple — Jean Tupper 621.
Team standings — Elms 24, Maples 23, Oaks 19, Tamaracks 18, Cedars 17, Pines 7.

Industrial League

High singles — Pete Monast 264, Al Butcher 262, Lyle McNabb 238.
High triples — Pete Monast 667, Lyle McNabb 653, Richard Young 639.

St. Albert League

Men's high single — Alphonse Adam 325.
Men's high triple — Alphonse Adam 700.
Ladies' high single — Lise Raymond 285.
Ladies' high triple — Jeannine Savage 725.
Team standings — Alouette 38, Zig Zag 30, Expo 67 29, White Owl 27, Players 24, Craven A 20.

Monday Mixed League

Men's high singles — Doug Stewart 265, Glen Droppo 239, Peter Lightfoot 229.
Men's high triples — Glen Droppo 643, Harry Weren 632, Stanley Van Den Bosch 610.
Ladies' high singles — Mary Wouters 239, Pat Barkley 218, Judy Helmer 213.
Ladies' high triples — Marlene Stewart 525, Judy Helmer 499, Wanda LaPrade 494.
Team standings — Dianne Cayer 28, Glen Droppo 24, Sis Schoones 23, Ben Wouters 19, Sjenny Lightfoot 16, Gerald Kittle 16.

Busy Matrons

High singles — Wilda Barkley 261, Betty Lapp 226.
High triples — Betty Lapp 581, Wilda Barkley 575.
Team standings — Wilda Barkley 31, Muriel Merkley 23, Alice McMillan 20, Gladys Smith 19, Lois Gibson 18, Elizabeth Brooks 15.

Chesterville Goodsports

Men's high singles — Dick Casselman 315, Ron Droppo 257, Keith Brannen 248.
Men's high triples — Dick Casselman 692, Keith Brannen 661, Ron Droppo 652.
Ladies' high singles — Marion Droppo 283, Betty McIntosh 236, Nancy Henderson 231, Madeline Merkley 231.
Ladies' high triples — Marion Droppo 630, Betty McIntosh 614, Anne Clement 598.
Team standings — Eileen MacMillan 41, Nancy Henderson 38, Betty McIntosh 30, Sheila Casselman 29, Lois Smith 29, Marion Droppo 22.

Little League

Boy's high singles — Peter DeRooy 289, Brian McMillan 253, Brian Ouderkirk 236.
Boy's high triples — Peter DeRooy 694, Brian McMillan 608, Stuart LeClair 588.
Girl's high singles — Brenda Sharkey 206, Laura Lee Meldrum 153, Linda DeRooy 151.
Girl's high triples — Laura Lee Meldrum 422, Linda DeRooy 413, Brenda Sharkey 409.
Team standings — The Bears 16, The Beavers 14, The Deers 13, The Mountain Lions 12.

Community League

Men's high singles — Jim McCloskey 263, Carl Crump 251, Lorne Byers 238, Ralph Dillabough 238.
Men's high triples — Jim McCloskey 644, Ralph Dilliabough 632, Bob Miltimore 624.
Ladies' high singles — Nadene Harper 289, Loretta Chambers 226, Edythe Cameron 222, Shirley Loucks 222.
Ladies' high triples — Nadene Harper 656, Marilyn Williams 625, Doreen Marcellus 598.
Team standings — Earl 39, Bob 33, Lyle 31, Reg 25, Lorne 21, Harold 19.

Mainly About People

Wing Commander Walter Thompson, son of the late Joe Thompson and Mrs Thompson, Kemptville, will retire next June from RCAF after 28 years of service. He and his wife are living now at Kirkland Lake.

BEATS THE RAP

One British motorist has escaped taking the breathalizer test which recently became law in England.

The unidentified motorist from Berkshire took a deep breath and blew into the bag. And it broke. It was early in the morning and the police couldn't find another bag for the man to breath into, so he was released.

Bus driver Jocok Parker, 70, retired after travelling more than 750,000 miles — ekuivalent to 30 times around the world — on London streets without an accident.

Williamsburg couple honoured on 25th anniversary

Mr and Mrs Dwight H. Crowder, of R.R. 3, Williamsburg, were honored recently on the occasion of their 25th wedding anniversary when their family held a surprise party at the Legion Hall in Morrisburg.

A hundred relatives and friends were present to honour the couple on this occasion.

Mr Crowder is the son of Mrs Ethel Crowder and the late Archie Crowder. Mrs Crowder was the former Evelyn Whitteker. She is the daughter of Mr and Mrs Walter Whitteker of Chesterville. The couple were married on Oct. 13, 1942 at St. Pauls Lutheran parsonage in Morrisburg.

They have three children: Dale of Morrisburg, Joan (Mrs Brian Foss) also of Morrisburg and Elaine at home. They also have 3 grandchildren.

In honour of their anniversary they received flowers, messages of congratulations and many gifts.

At the close of the evening they thanked everyone for a most enjoyable evening and also for the many gifts.

A buffet luncheon was then served.

NORTHFIELD STATION

Delegate to Toronto convention

Miss Sandra Leblanc was a delegate to the Ontario Federation of Agriculture Convention held in the Royal York Hotel in Toronto and a week-end guest of her aunt Mrs Mary Armstrong, Port Credit.

Allaston Loynachan is spending the week in Toronto.

Mrs Ewan McMillan of Cornwall, Mr and Mrs Duncan Crawford of Ottawa, have returned to their home after spending the week with Mrs Marguerite Werely and family.

Mr and Mrs Philip Amell of Norfolk, were recent visitors with Mr and Mrs Hilliard Waldroff and Richard.

Mr and Mrs Garnet Sauve and family of Ottawa spent the week-end with Mrs Mae Cameron and family.

Edson Levi Waldroff

Friends of Northfield and surrounding district were saddened to hear of the passing on November 13 of Edson Levi Waldroff. He spent most of his life in the area, except a year when he farmed in Aultsville district. He was 75 years of age October 21.

Bornon the home farm in 9th Concession, he was the son of the late Mr and Mrs Levie Waldroff. His mother was the former Bertha Fetterly.

He leaves to mourn his wife, the former Laura Hartle; sons Brian, at home, Kenneth of Newington and Ernest, Brockville; daughters, Mrs Stewart Johnson (Darlene) of Monklank, Patricia of Ottawa and Mrs Angus McKeon (Edith), of Avonmore.

Also surviving are a brother, Hilliard, Northfield Station, and sisters, Madge Meek, Cornwall, Florance Ammel and Mabel Grant, both of Norfolk, N.Y.

Funeral serices were conducted by Rev H. M. Preece of Christ Anglican Church, Long Sault, at Brownlee's Funeral Home, Finch. Interment was in Hillcrest Cemetery, Newington.

Pall bearers were Warren Meek, Elmer Meek, Art Bilmer, Eric Shaver, Clinton McLaughlin and Jay Barker.

Friends attending the funeral from a distance were from Cornwall, Norfolk and Sudbury.

BUY NOW AND SAVE NOW ON OUR
BIG SALE OF USED CARS

1966 CHEVROLET BEL-AIR — V8, AT, PS, PB, radio, 4-door sedan. Like brand new. Lic. 319567.
1965 PONTIAC — Blue, 4-door, Laurentian, Lic. 394606.
1966 PLYMOUTH FURY — Hardtop, V8, AT, PS, PB, radio. Under guarantee. Lic. 715646.
1965 FORD GALAXIE 500 — V8, PS, PB, radio. A real sharp car. Lic. E66379.
1963 CHEVROLET BEL-AIR — Sedan, AT, 4-door, radio. One owner. Lic. L7231.
1962 CHEVROLET BEL-AIR — 4-door, 6 AT, one owner, low mileage. Lic. L7617.
1961 CHEVROLET BEL-AIR — 4-door, 6, AT, one owner, like new. Lic. L7279.
1960 PONTIAC — Perfect condition. Lic. L7230.
1960 PONTIAC — V8, AT, PS, radio, 2-door, HT. Lic. L9674.
ALL CARS WITH PRESTONE and First-Line SNOW TIRES

McMILLAN BROS
CARL AND LEON
NEW AND USED CAR SALES
WHERE YOU GET THE BEST FOR LESS
Bus.: 448-2146 — PHONES — Res.: 448-2002, 448-2767

SPARE RIBS ..... lb., 53c
MAPLE LEAF SAUSAGE ..... 1-lb. pkg., 49c
PEAMEAL BACON ..... by the piece, lb., 73c
FAESH-GROUND HAMBURG ..... lb., 49c
FRESH-GROUND HAMBURG ..... 10-lb. pkg., $4.50

EARL'S MEATS
— FREE DELIVERY —
AND LOCKER STORAGE
Phone 448-2324 — Chesterville, Ont.



GEORGE LAFLAMME
Groceries - - Meats
Fruit - - Vegetables
King St. Phone 448-2822

Macaroni & Cheese Loaf of Chicken Loaf 1 lb. 59c
Sunbrite Nargarine 4 lbs. $1.00
McIntosh Apples Basket 49c
Lettuce 2 lge. heads 45c
White Beans 2 lbs. for 35c
Aylmer Strawberry or Raspberry Jam 24-oz. jar 49c
Robin Hood Instant or Quick Rolled Oats 5-lb. bag 79c

This is Your Co-op
CO-OP
Feed Supplies — Grinding — Truck Service
A COMPLETE RANGE OF HOUSEHOLD APPLIANCES AND FARM EQUIPMENT
Patronize Your Co-Op and Save Through Dividends
CHESTERVILLE DISTRICT CO-OPERATIVE INC.
Chesterville: 448-2377 — Finch: YU 4-2450

Freshly Ground — For Homemade Pies
Minced Pork ..... lb., 69c

Maple Leaf Chopped
Beef Suet ..... lb., 29c

Boneless Frosen — (Either End) — 2½-3 lb. avg.
Pork Loin Roast ..... lb., 79c

PEAMEAL BACK BACON ROAST
End Cut: 75c lb.; Centre Cut: 85c lb.

Top Valu Beef
Steakettes ..... 1-lb. pack, 49c

Maple Leaf Skinless
Pure Pork Sausage .... 1-lb. pkg., 55c

Maple Leaf Whole
Bologna ..... by the piece, lb., 39c

Top Valu Sliced
Bologna ..... 1-lb. Cry. pkg., 49c

Top Valu Country Style
Pork Sausage ..... 1-lb. pkg., 53c

Top Valu Sliced
Minced Ham .... 16-oz. Cry. pkg., 69c

IGA

Fresh Grade 'A' Pre-dressed 3- to 4-lb. pkg.
Frying or Roasting Chickens ..... lb., 39c
Meaty, Cut-up (Fry Ready)
Chicken in a Basket ..... lb., 43c
Fry Ready (Half or Quartered)
Frying Chicken ..... lb., 45c
Whole
Frying Chickens ..... lb., 41c

SHOP OUR ECONOMY PACK SECTION AND SAVE
Link — 4- to 5-lb. pkg.
Pork Sausage ..... lb., 49c
6 to 8 Leg s Per Pkg.
Chicken Legs ..... lb., 53c
6-8 Breasts Per Pkg.
Chicken Breasts ..... lb., 63c
Frozen — 3- to 4-lb. Pkg.
Turkey Thighs ..... lb., 63c

FLORIDA JUICE
ORANGES
3 dozen size 125's: 99c

Prices effective til closing, Sat., Nov. 25
We reserve the right to limit quantities.

SEMI-BONELESS
BUTT PORTION
5 Lb. Avg.
59c lb.

CHOICE
CENTRE CUTS AND SLICES
69c lb.

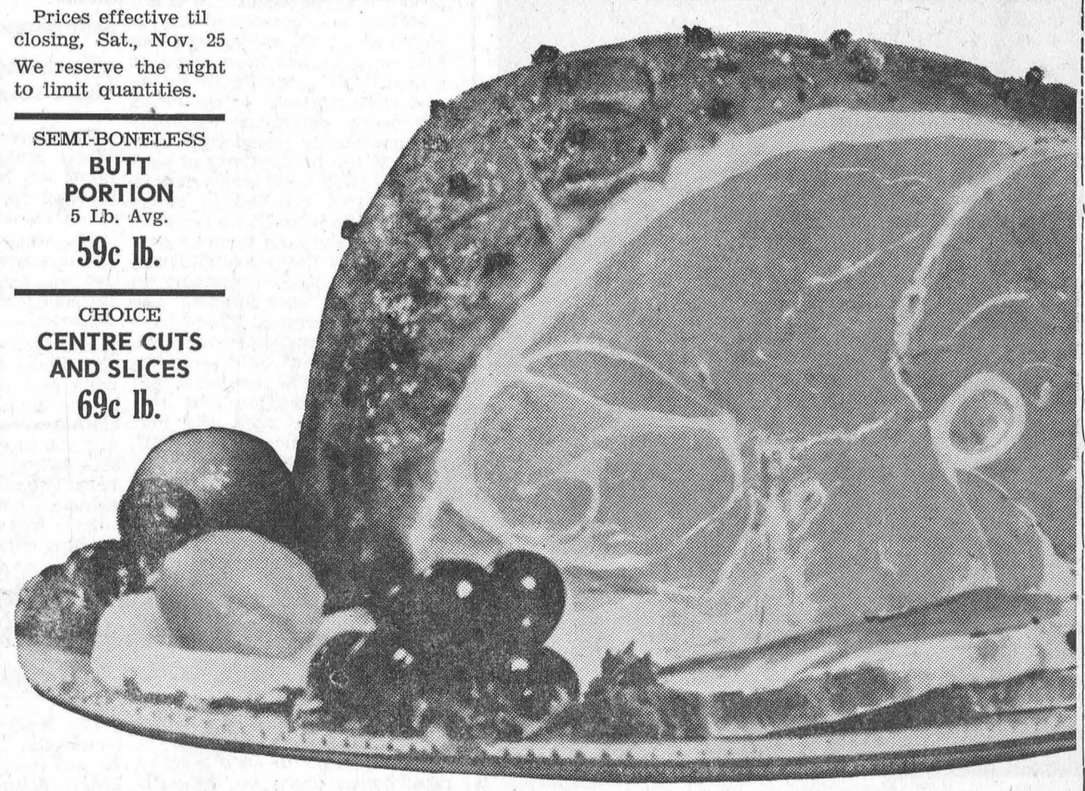

FULLY COOKED - 5 LB. AVERAGE
SKINLESS - SHANKLESS
SMOKED HAMS
PORTION SHANK
55c LB.

Niblets Fancy
Kernel Corn ..... 5 12-oz. tins, $1
Hunt's Fancy
Tomato Juice ..... 3 48-oz. tins, $1
Top Valu
Pure Lard ....5 1-lb. pkgs., $1
Top Valu Assorted
Jams and Jellies ..... 6 9-oz. jars, $1
Aylmer Tomato
Catsup ..... 5 11-oz. btls., 89c
Green Giant Fancy (Medium Small)
Peas ..... 4 14-oz. tins, 89c
Maple Leaf
Mincemeat ..... 28-oz. tins, 49c
Healtho
Dog Food ..... 10 16-oz. tins, $1
Society Fish
Cat Food ..... 8 16-oz. tins, $1
Casselman (White or Coloured)
Mild Cheese ..... asst'd. weights, lb., 59c
Top Valu Red Pitted
Cherries ..... 3 14-oz. tins, $1
Top Valu
Peach Halves ..... 3 19-oz. tins, $1

Top Valu Choice Cut
Green Beans ..... 5 19-oz. tins, 89c
Pineapple-Grapefruit, Orange, Grape, Fruit Punch
Allen's Fruit Drinks ..... 3 48-oz. tins, $1
Chicken Rice, Tomato Noodle, Beef Noodle, Cream of Mushroom
Aylmer Soups ..... 6 10-oz. tins, 89c
Gold Seal Fancy Pink
Salmon ..... 2 ½-lb. tins, $1
Maclean's Giant
Toothpaste ..... 2 tubes, $1

BAKERY SPECIALS
Shirley Gay
Light Fruit Cake ..... 4-lb. cake, $1.99
Shirley Gay
Angel Food Cake ..... 16-oz. cake, 49c
Old Mill (Chocolate or Raspberry)
Swiss Rolls ..... 10-oz. pkg., 35c
Weston Old Fashioned Cinnamon
Bake 'n Serve Bread ..... pkg. of 2, 35c
Old Mill
Pecan Tarts ..... pkg. of 6, 35c

CHESTERVILLE ONTARIO
FULTON BROS.
PHONES:
Supermarket: 448-2345
Appliance Store: 448-2195



A recent wedding of interest was that of Mr and Mrs Alfred Gain. The bride is the former Bernice Chisholm, daughter of Mr and Mrs Sylvester Chisholm, Antigonish, N.S., and the groom is the son of Mr and Mrs Allan Gain of Chesterville. — Photo by LaSalle.

REPORT

Our Winter arrived a little earlier this year and caught a lot of our drivers unprepared. The road conditions last week-end produced a rash of minor fender benders. O.P.P. officers in Dundas County investigated 15 minor accidents, eight of which occured on Friday and Saturday. Winchester Detachment investigated one personal injury accident in which one person suffered minor injury.

Officers patrolled 9749 miles of highways and secondary roads in a total of 682 duty hours. Fifteen traffic charges were laid with 30 warnings issued. A Montreal man was arrested and charged with having care or control of a motor vehicle while his ability was impaired by alcohol.

Investigations into infractions of the Liquor Control Act produced six charges under the statute. Most of these charges were for minors having or consuming liquor. The suppliers of these minors should realize that it is illegal and is a serious offence. Section 82 (1) of the Liquor Control Act states very clearly — "No person shall knowingly sell or supply liquor to a person under the age of 21 years." Section 105 states — "Every person who contravenes any provision of subsection 1 of section 82 is guilty of an offence and liable to a fine of not more than $3000 or to imprisonment for a term of not more than six months or to both."

Officers also answered 22 other calls including three thefts. These thefts are presently being investigated by Morrisburg Detachment.

A total of 27 hours was spent in the courts with 83 convictions being registered.

Motorists using Ottawa and St. Lawrence Street in Morrisburg will now be aware of the safety patrol in operation from Morrisburg Public School. This patrol was formed to assist the children to travel safely to and from school.

It will also teach them responsibility, leadership, and to be more conscious of safety. But they need your assistance! Please drive slowly and carefully in school areas.

The Ontario Safety League reports that an experimental traffic sign being tested in Florida has "countdown" lights which signal, for nine seconds, how many signals are left before a green light will change to amber.

AT THE CHURCHES

CHESTERVILLE - MOREWOOD UNITED CHURCH OF CANADA
Minister: Rev L. M. Ferguson
SUNDAY, NOVEMBER 26, 1967
Trinity United, Chesterville:
11 a.m.: Morning Service and Sunday School
Morewood United Church:
9.30 a.m.: Divine Worship, Sunday School.

CHESTERVILLE PENTECOSTAL CHURCH
Albert and Ralph Sts.
Telephone 448-2124
Rev Lorne Trimble, Pastor
SUNDAY, NOVEMBER 26, 1967
9.45 a.m. Sunday School
11.00 a.m. Public Worship
7.00 p.m. Evening Evangelism

EMMANUEL BAPTIST CHURCH
NEWINGTON
David L. Smith, Pastor
SUNDAY, NOVEMBER 26, 1967
Sunday: 10 a.m.: Morning Worship; 11 a.m.: Church School
Friday: 7.30 p.m.: Young People's (12-19).
You Are Invited
Aug 68

FINCH PASTORAL CHARGE UNITED CHURCH OF CANADA
SUNDAY, NOVEMBER 26, 1967
Douglas Dunn, lay minister, in charge.

PRESBYTERIAN CHURCH
J. K. Jensen, Student Minister
SUNDAY, NOVEMBER 26, 1967
9.45 a.m. Chesterville
11.00 a.m. Morewood
2.00 p.m. Dunbar

CHURCH OF THE HOLY TRINITY
The Rev G. T. Churchill, Rector
SUNDAY, NOVEMBER 26, 1967
1st and 3rd Sundays at 9.30 a.m.
2nd and 4th Sundays at 11.00 a.m.

PRESBYTERIAN CHURCH
St. Luke's, Finch; Knox, Crysler
Rev Wm. W. McI. Craig, B.A.
SUNDAY, NOVEMBER 26, 1967
St. Luke's, Finch: 11.00 a.m.
Knox, Crysler: 2.30 p.m.
Everyone Very Welcome

UNITED CHURCH OF CANADA
Williamsburg — Colquhoun
Rev D. L. Gordon, Minister
SUNDAY, NOVEMBER 26, 1967
Williamsburg: 10.00 a.m.: Church School 11.00 a.m., Worship Service.
Colquhoun: 2.00 p.m., Worship Service; 3.00 p.m., Church School.
All Made Welcome

New street signs dress-up village

Chesterville Chamber of Commerce has installed new signs on village streets. Funds raised by that organization and Chesterville IOOF paid for them and village workmen assisted in their erection.

The signs are painted in white on a green background. They are mounted on green 4 x 4 posts set at the street corners. Where needed double signs grace the posts to mark the cross streets.

Chamber president Emerson Johnston noted the signs would be in the nature of a further Centennial project of the lodge and chamber.

Brockville Presbytery holds November meeting

The Presbytery of Brockville, of the Presbyterian Church in Canada, met in First Church, at Brockville, for its November meeting. The worship service, at the commencement, was conducted by the Rev. W. J. Murray of Knox Church, Westport.

Due to the resignation from office of the Moderator a new one was chosen, in the person of W. J. Murray, Westport. After installation Mr Murray conducted the business proceedings of the court.

In correspondence the General Assembly's Committee on Reception intimated its intention to receive five ministers (four from U.S.A. and one from Australia) into the ministry of the Presbyterian Church in Canada.

Brief reports of the proceedings of the Synod of Montreal and Ottawa were given, mention being made of the fact that a minister of the Brockville Presbytery, R. L. Renault of Brockville, had been elected as Moderator of Synod for the ensuing year.

Reports of the Standing Committeees of Presbytery were considered. Action on these included proision of a subsidy to prospective members of the "Older Boys Parliament;" re-affirmation of the stand taken last year, that "this court is in favour of the retention of Capital Punishment for premeditated murder and for crime against the law agents of the Crown." Copies of this resolution were ordered sent to the Federal Members within the bounds of Presbytery; an invitation to the Rev. D. Murphy of Guyana to address the next meeting of the Presbytery.

During consideration of the National Development Fund Campaign, Mr G. E. Davies, Chairman of the Presbytery Executive Committee, spoke on the progress to date and outlined the need of such a Fund.

Welcome Mrs McKinnon at meeting of W.M.S., Ingleside

Mrs Frank Stewart, president, welcomed Mrs Wallace McKinnon, wife of the recently-appointed minister of St. Matthew's Presbyterian Church, Ingleside, at the November meeting of the Women's Missionary Society. Mr and Mrs McKinnon are former residents of Glace Bay, N.S. The meeting was held in the church parlor.

Theme for the meeting was Thoughts of Remembrance. Mrs Stewart read an article on war and remembrance. A poem entitled, "Making a Nation Great," was read by Mrs Frank MacAndrew. Mrs Harold Shaver gave a reading on "The Pathway to Peace". Two minutes of silence were observed in memory of the fallen, and for departed members Mrs William Maginnis led in prayer.

Roll call was answered by naming a scripture verse containing the word, "Remembrance", by ten members.

Mrs Joseph McCleverty, secretary, reported that 15 hospital visits and two home calls had been made. Mrs Maginnis observed that all home helpers contributions had not yet been received. Mrs McCleverty read the yearly report of the activities of the auxiliary.

Mrs Fred Brassard reported on the Cenetennial project, the renovating of an antique arm chair, built and designed by William Croll in 1865 for the former St. Matthew's Woodlands' Church. Miss Getrude Bredin gave a donation for the finishing of the chair, and members agreed to contribute the balance.

Plans were discussed for an, inter-faith fellowship night to be held at the beginning of December.

The Christmas program will be planned by Mrs Brassard and Mrs Maginnis.

Here's a comment sent to the Ontario Safety League. "The speed and power of the new car help to bring places closed together. Like this world and the next.

Cornwall pond reclamation program

Recently the Department of Lands and Forests acquired two-hundred acres of land from the Ontario Hydro. This land is situated approximately three miles north of Cornwall, located between Highway 2 and 401. Most of the two-hundred acres is rough terrain, at one time being used as a quarry.

Enclosed is this area is a fourteen acre lake, averaging sixty feet deep which was at one time a limestone quarry. The temperature of the water lends itself to a good speckled trout environment. It was decided to poison the lake, removing all species of fish and to re-stock with speckled trout. On Monday, October 23, 1967 the poisoning project was undertaken with the use of one boat and four men. Two-hundred and ten gallons of fish toxicant were applied with a Wajax gasoline operated water pump. The pump was set up in the boat with a small adapter placed on the intake side of the pump which sucked poison from a tank and mixed it with the incoming water. The poison was applied evenly over the surface as well as at the forty-foot level, by means of sinking the hose with a cement block.

Immediately fish started to die and float on the surface.

Fish species present in the pond were largemouth bass, pike carp, maskinonge, brown bullheads, goldenshiners, pumpkinseeds, rockbass, mudminnows, emerald shiners, American eels and darters.

The largest bass was 16 inches; pike - 22"; maskinonge - 12" and carp 26". The remainder were small.

The next phase of the programme is to plant 6 to 8 inch speckled trout in the spring of 1968 to provide angling for area residents. As there are very few trout waters in the immediate area this planting of speckled trout should be of interest to everyone and should provide an excellent location to take the family for a day out.

5th Ave., OSNABRUCK

Spend some time visiting in Monkland

Mr and Mrs Lawrence Moke, Mr and Mrs Richard Moke and Chris spent some time on Sunday with Mr and Mrs Earl Robinson and Bryce, Monkland.

Mr Leon Neville is spending some time in Toronto.

We are sorry to learn that Garnet Beckstead is a patient in the Cornwall General Hospital. All wish him a speedy recovery.

Mr and Mrs Freser Hanna and family, Finch, Mr and Mrs Richard Moke and Chris were Saturday evening guests with Mr and Mrs Garnet Beckstead and family.

Mrs Lawrence Moke spent Saturday evening with Mrs George Ferguson and Randall.

Mr and Mrs Richard Moke and Chris spent Saturday with Mrs Lawrence Moke.

Mr and Mrs Murray Beckstead and James were Sunday tea guests with Mrs Garnet Beckstead and family.

Mr and Mrs Harold Rombough and Marlene spent Sunday with Mrs Lamoureux and family at Winchester.

Until 1927 Canada had no diplomatic representatives in foreign countries.

Canada's National Parks constitute 12,628 square miles.

SERVICE STATION OPEN THIS SUNDAY
Fyke's Garage

To accommodate the driving public, one service station will be open every Sunday.
Dec 65

Cut the work and cost of rug cleaning!
RENT
A Bissell Electric rug shampooer
BISSELL RENT & SAVE RUG CLEANING CENTER
$3.00 Per Day
* * * *
MILLER'S HARDWARE and BUILDER'S SUPPLY
AVONMORE

TELEGRAM
TO: CHESTERVILLE FABRICS, NORTH POLE
QUEEN ST.
I SHALL BE VISITING YOUR STORE DEC. 8 FROM 7 P.M. TO 9 P.M. AND DEC. 9 FROM 10 A.M. TO 12 NOON AND 2 P.M. TO 4 P.M. PLEASE TELL ALL THE BOYS AND GIRLS TO HAVE THEIR MOMMYS TO BRING THEM TO TALK TO ME THEN.
LOVE,
SANTA.
12-3

TENDER
For Snow Plowing at the North Dundas District High School
Applicant must be able to plow when notified at any time. Please state type of equipment to be used and rate per hour. Lowest or any tender not necessarily accepted.
Tenders must be sent by December 4, 1967, to:
IAN REID, Business Administrator,
R.R. 1,
Mountain, Ontario.
11-2

Start Now to Think About a New Typewriter for Christmas
COME IN AND SEE OUR NEW STOCK PRICED ESPECIALLY FOR CHRISTMAS
Layaway Plans — Time Payments Arranged
THE CHESTERVILLE RECORD
PHONE 448-2144 CHESTERVILLE, ONT.
13

SPECIAL THIS WEEK ONLY!
Covers 40 Sq. Ft. Per Bag, 2" Thick Reg. $1.65
Loose Insulation ..... per bag, $1.50
PRE-FINISHED HARDBOARD
4x8' Sheet: **$4.00** (reg. $5.56); Rejects: **$3.00**
One Colour — While They Last
WATHER STRIP — ALUMINUM STORM DOORS STORM WINDOWS
BYERS BUILDING SUPPLIES

CHESTERVILLE PHONE 448-2182
9-1

CHRISTMAS GIFT IDEAS

FOR MEN	FOR WOMEN	FOR HOME
Arrow Shirts	Nylon Hose	Cushions
Ties	Aprons	Pillows
Hankies	Panties	Pillow Cases
Pyjamas	Slips	Sewing Baskets
Sport Shirts	Wool Gloves	Towels
Scarves	Luggage	Wool Blankets
Dress Mitts	Sweaters	Vanity Sets
Tie Bars	Ski Mitts	Chenille Spreads
Tie-Socks Sets	Hankies	Bath Mat Sets
Ban-Lon Jerseys	Pen Sets	Hair Brushes
Leather Gloves	Slippers	Towel Sets
Belts	Tights	Viscose Mats
Sweaters	Pyjamas	Plastic Runners
Slippers	Nightgowns	Papeteries
Terylene Shirts	Wool Mitts	Bedspreads
Shoe Shine Kits		Plastic Doilies
Crib Boards		Rug Kits

See Us for All Your Gift Wrap Needs
MEN'S - BOYS' WINTER NEEDS—
Rubber Footwear — Duffle Coats — Nylon Jackets — Felt Insoles — Nylon Caps — Leather Mitts and Gloves — Ear Muffs — Hydro Parka Coats — Green Drill Jackets — Lined Denim Smocks — Coveralls — Work Sweaters — Rubber Boots — Work Socks — Felt Shoes — Thermal Underwear — Police Suspenders.
A good selection of Boxed Christmas Cards to offer you. See our special: **51 Cards and Envelopes .... box, 78c**
MEN—**See us for your Underwear Needs** — Thermal, Wool, Cotton by Penman's and Stanfields. Shirts, Drawers, Combinations.
Moriarty's
Phone 448-2354 — Chesterville

LEDUC'S MARKET
FINCH
Pan-Dandy Bread ..... 24 oz., 5, $1.00
SAVE 37c—30-oz. Bottle (plus deposit)
Kik, Orange Crush, Ginger Ale: 6, $1.00
Bright's Tomato Juice ..... 19-oz., 5 for 88c
Ont. Choice Tomatoes ..... 28 oz., 3 for 88c
Carnation Milk ..... 16 oz., 5 for 88c
Habitant Beef, Chicken or Onion Soup .... 3 for 88c
Lachine Green Peas ..... 19 oz., 5 for $1.00
Solo Margarine ..... 5 for $1.00
Pepsodent Toothpaste .... save 50c, super size, 99c
SILVERWOOD ICE CREAM DELUXE BRICKS 3 for 69c (Save 60c)
Chase & Saborn COFFEE 1 lb.: 79c (Save 16c)
Florida Grapefruit ..... 8 for 69c
Fresh Cabbage ..... large head, 2 for 29c
SUNKIST ORANGES .. size 163, 3 doz. for $1.00
CRYOVAC CHICKENS 4-6 lbs. 49c
Burns Smoked SLAB BACON 49c lb. by the pce.
Centre Cut PORK CHOPS 69c lb.
BURNS BOLOGNA ..... 3 lbs., $1.00
SHOULDER LAMB ROAST ..... lb., 39c
Pork Steak, Pork Sausage, Salt Pork ... lb., 49c
BUTT PORK CHOPS ..... lb., 59c
MEATY RIB STEW ..... 3 lbs., $1.19
Campfire Rindless Bacon ..... lb., 69c
BOSTON BLUE FILLETS ..... spec., 5 lbs., $1.69
BURNS HEAD CHEESE ..... 3 lbs. for $1.00
— WE DELIVER —
Mon., Tues., Wed.: 8 a.m. to 6 p.m. — Thurs., Sat.: 8 a.m. to 9 p.m. — Friday: 8 a.m. to 10 p.m.
— Phone 984-2270 —

SAVE ON THESE ITEMS...
Pork Roasts ..... 5½-6 lbs. avg., lb., 35c
Boston Style Butt Roast ..... lb., 49c
Ideal Breaded Butt Chops ..... lb., 59c
White Swan Bathroom Tissue ..... 8 rolls, $1.00
Frying or Roasted Chickens ..... lb., 35c
S.P. Cottage Rolls ..... Cry. ½'s, lb., 59c
Bologna ..... by the piece, lb., 39c
Maple Leaf Headcheese ..... 12-oz. bowl, 49c
Maple Leaf Sausage ..... lb., 59c
Snowflake Shortening ..... 3 lbs. for 97c
CASSELMAN RED AND WHITE STORE
Phone 448-2373 Chesterville

Newsletters of Community Happenings as reported by Our Correspondents

Country Correspondence

Phone or send your personal news to your local correspondent or call the Record at 448-2144, Chesterville

GOLDFIELD

Visit relatives in area

Mr Archie Cameron of Pontins, Sask., and his niece, Mrs Erickson of Edmonton, returned to their home after visiting the former's sister, Mrs D. D. Wiseman, Mr William Wiseman and family. While here the Wiseman family and they were to Expo.

Rev Dr . L. MacLellan, Cornwall, called on Mrs E. W. Craig, Rev W. McI. Craig on Wednesday evening.

Mr and Mrs Thomas Mallet attended the wedding anniversary party in honour of Mr and Mrs John D. Dunbar on Thursday evening.

Mr and Mrs John Bush attended the funeral of the late Mrs Ella Robinson held in the funeral home in Maxville on Friday afternoon.

Rev W. W. McI. Craig called on Mr S. Begg of Crysler who is a patient in Memorial Hospital, Winchester.

Friends of Mr John MacKenzie are sorry to learn that he is a patient in General Hospital, Cornwall.

Friends here of Mrs Thomas Hunter were sorry to learn of her death in the Annex hopital, Cornwall, on Friday evening. We extend sympathy to her family, relatives and friends.

Mr D. A. Gillies, a member of the Managers' Board of St. Luke's Presbyterian Church, attended a Managers' Board meeting in the church hall on Wednesday evening.

Mr John MacMillan called on Mrs Lois Montgomery on Saturday.

Mr and Mrs Duart MacLean and Miss Mary Cameron attended the official opening of the new Public Library in Finch on Saturday afternoon.

We extend sympathy to Mr and Mrs Hugh Cameron on the death of the latter's sister, Mrs Ella Robinson, of Maxville.

Rev W. W. McI. Craig, chaplain of the Orange Lodge, attended the Royal Scarlet Chapter of Stormont at Newington on Friday evening.

Master A. Umpta was honoured on his birthday by his schoolmates and friends at his home.

AVONMORE

Attend wedding at Windsor

Mr and Mrs E. M. Miller, Mr and Mrs John E. Miller, Avonmore, and Mr and Mrs Leslie Wert, Cornwall, attended in Windsor the wedding of Mrs Miller's niece, Miss Heather Campbell, daughter of Mr and Mrs Murray D. Campbell, and James McGowan, son of Dr and Mrs McGowan, of Windsor.

John McIntyre was in Toronto last week attending the Royal Winter Fair.

Mr and Mrs Rupert C. Pollock have left on a holiday in Florida, to be followed by a few days in New York City.

Miss Katie McRae, Cobden, spent the weekend with her parents, Mr and Mrs M. F. McRae, and sister, Nancy.

Mrs Ford Warner spent the week in Ottawa.

Dr and Mrs Harterre and family, Peterborough, were guests of Dr and Mrs W. Stevenson.

Mrs J. A. Cameron spent a few days with her aunt in Toronto.

RUSH CITY

Spends few days at Eamer home

Mrs Weldon Dillabough, Morewood, spent a few days with Mr and Mrs W. N. Eamer.

Congratulations to Mr and Mrs Alex McKenzie on the arrival of a baby boy.

Lindon Armstrong and Effie Armstrong attended the funeral of Herman Waldroff, Finch, on Friday afternoon.

Friends extend sympathy to the friends and relatives of Herman Waldroff of Cobden, formerly of Osnabruck Township, in their recent bereavement. Mr Waldroff was known in this community.

A number from here attended the turkey supper sponsored by the ladies of the Presbyterian Church, Avonmore, Wednesday evening.

Edward Ansty of Cornwall was a caller at the home of Erna Eamon on Sunday.

We extend sympathy to the friends and relaties of Alfred Wereley, Northfield Station, in their recent bereavement.

Bennie Gallinger. Cornwall, spent Saturday at the home of Harry Fickes.

The people of this community extend sympathy to friends and relatives of Edson Waldroff, Northfield Station, in their recent bereavement.

Mr and Mrs Duncan Bethune were in Cornwall on Thursday.

COLQUHOUN

Sunday guests at Gow home

Mr and Mrs Floyd Heagle and Karen, Ingleside, Mr and Mrs C. Barkley and family, Chesterville, were Sunday tea guests of Mr and Mrs Mahlon Gow and Iris.

Mr Ernest Hart returned home from hospital on the week-enl.

Miss Janice Gow, Ottawa, spent the week-end at her home.

Mrs Kenneth Hummel and Linda, Mr and Mrs O. Nugent, Mr and Mrs Donald Casselman, Mr and Mrs Neville Smort were recent visitors of Mr and Mrs Lloyd Gallinger.

Mr and Mrs Ernie Swerdfeger spent the week-end with Mr and Mrs Dale Swerdfeger.

Sympathy is extended to the family of the late George Colquhoun. The funeral was held at his residence on Saturday.

GRANTLEY

Recent dinner guests in Ottawa

Mr and Mrs Glenn McMillan, Mrs Robert Merkley and Glendon were recent dinner guests with Mrs Walter Flora of Ottawa.

Mr and Mrs Henry Feeley, Mr and Mrs Clifton Merkley, Gordon and Douglas spent Saturday evening with Mr and Mrs Bert Beckstead and family.

Mr and Mrs W. Robinson and Hugh, Mr and Mrs Wm. Fetterley visited on Sunday with Mr and Mrs Don Knapp, Brockville.

Mr Dwayne Paul and Mrs Elmer Earl and children visited with their mother Mrs Joe Paul and boys.

Mr and Mrs Vernon Whaley and family visited on Sunday with Mrs John McMillan and Grant.

Mrs Clifton Merkley, Karen and Nancy visited on Sunday afternoon with Mr Wm. Merkley.

Mr ad Mrs Earle McMillan and family visited on Saturday evening with Mr and Mrs Lloyd Smith and daughters.

Mrs G. Vant' Foort is a patient in Ottawa Civic Hospital, where Mr Vant'Foort visited her recently.

REVOLUTIONARY TECHNIQUE REPAIRS HEART VALVES

A British surgeon outlined a revolutionary technique to replace diseased heart valves with a spare from the patient's own heart. He said the method "could be a permanent answer to the heart-valve problem."

Dr Donald Niron Ross of Guy's Hospital in London produced excited reaction among U.S. and foreign surgeons when he disclosed that he has already used the technique successfully to replace diseased valves in 15 patients.

Of the heart's four valves, the pulmonary is the most dispensable, he said. Some people are born without the pulmonary and had lived normal lives. Others have suffered damage to the pulmonary valves without endangering their lives.

Dr Ross said the transplanting of a patient's own pulmonary valve appears to overcome the major drawbacks of all other types of heart valvere placements.

Since the valve is part of the patient's own tissue, it grows in its new site and the problem of the body resisting or rejecting the transplant, which often occurred with "foreign" organs, is eliminated.

The usual untreated cold lasts one week and the treated cold, seven days.

2ND AVE., OSNABRUCK

Visiting sister at Massena

Mr Geo. Anderson is visiting his sister, Mrs Mary Markell, of Massena.

Miss Nancy and Master Jeffrey Jarvis, Morrisburg, visited their grandparents, Mr and Mrs Earle Hollister, recently.

Mrs Carrie Rutley fisited Mr and MrsG Garnet Ezard and family, Osnabruck Centre,

Mr Floyd Heagle has returned after a few days hunting.

Mrs Earle Hollister and Mrs Chas. McConnell, Ingleside, visited Mrs Oscar Lane, Prescott, Mrs Shaler Heagle, Morrisburg, Mr Arthur Heagle, Chesterville, all patients in Winchester Memorial Hospital.

Miss Brenda Shaver spent Saturday night with Miss Glenda Burton, Morrisburg.

GARDEN CLEANUP

Remove the tops of any diseased plants from the flower beds this fall. This helps to control a number of fungi that cause disease of garden flowers.

A powdery mildew has been a problem on perennial phlox delphinim, zinnias, and other plants, cut off and remove the tops. This will help reduce the number of mildew spores that will survive the winter.

Peonies may be treated the same way to reduce Botrytis funl gus. Cut the tops just above the ground and bury them before frost.

Clumps of iris should have all dead leaves removed and if other leaves show spots caused by iris leaf spot fungus, clip back foliage and remove the diseased tips.

Cut hollyhock tips as soon as bloom is finished, then spray overwintering plants thoroughly with a zineb fungicide if any leaves are infected with rust. Remember, this treatment will not give complete control as spores may be blown from neighbouring gardens. Also, destroying the tops provides no control for soilborne organisms that cause other diseases.

ELMA

Returns home from England

Mrs Hyndman McMillan returned by plane, Saturday, from England where she spent several weeks with relatives.

Mr and Mrs C. M. Killen, Debra and Leslie, Kingston, were week-end guests of Mr and Mrs Graham McPherson.

Rev. Vernon Bell and the choir of the United Church here assisted with the anniversary service at Hulbert on Sunday evening.

Mrs Gordon Whittaker, Iroquois, spent last week with her father, Mr J. H. McMillan.

Mrs Harry Carruthers is spending this week in Florida.

Mr and Mrs Amos Briscoe of Belleville, visited Mr and Mrs Don Dillabough on Friday.

THE WEATHER

If you don't like the weather, wait a few minutes, it will change. Almost everyone can recall waking up on a bright, clear Saturday morning only to be caught in a summer storm at noon.

Despite space age technology, complete with satellites, predicting the weather is still a chancy business. The best we can do is learn the farming signs and be prepared to act accordingly.

Radio and television weather reports have made almost everyone familiar with terms like fronts and high and low pressure areas. These reports have also pointed out the importance of barometer readings.

If the barometer reading is falling or rising, the chances are there will be a change in the weather within 12 to 24 hours. You'll note we say "chances are" because a change in wind direction or movement of a front can upset the apple cart.

(1) If the wind is in the easterly quadrant and the barometer is falling, bad weather is on its way.

(2) If the wind is shifting to the westward and the barometer is rising, clearing and fair weather is in store.

(3) A steady but slowly rising barometer means the weather has settled.

(4) Unsettled or wet weather is indicated by a steady but slowly falling barometer.

(5) When the barometer rises rapidly, chances are a storm is approaching.

Mrs Ione McMillan to return to Congo

Mrs Iione McMillan, the missionary whose story from the Congo three years ago made headlines around the world, plans now to return on December 1st to the country where her husband, Rev J. Hector McMillan, was killed in the bloody Simba uprising on November 24, 1964.

Accompanying Mrs McMillan will be her four younger sons, John, David, Stephen and Timothy on the return air trip to the Congo. The two older boys, Kenneth and Paul, will be remaining in the United States to continue their education.

When the McMillan family left Avonmore in 1962 to return to the Congo they took with them a truck which had been financed through the kindness of friends in the United States and Canada. That truck was confiscated by the rebel Congolese forces.

Mrs McMillan has recently acquired a double-van pick-up truck fitted for use in Africa with heavy ruty tires and a speedometer reading kilometers.

A few weeks after the McMillans' return to Avonmore, they went to live with Mrs McMillan's mother, Mrs Leone Reed, in Pontiac, Mirh. For the last two summers Mrs McMillan has returned to this district and spoke in many churches in Eastern Ontario.

A memorial fund was opened in Avonmore two days after Mr McMillan's death. Over $10,000 for the sons' education was subscribed. A memorial service, the largest service ever held in Avonmore, was widely publicized.

Friends have been invited to write to Mrs McMillan at her home, 1201 Merry Road, Pontiac, Mich. 48054.

Euchre and crokinole party proves popular

Members of Aponmore Lodge, No. 3217, L.O.L., sponsored a successful euchre and crokinole party at the Orange Hall, Fourth Concession of Roxboorugh.

Winners in euchre were Mrs A. O. Kyle, first; Miss Effie Armstrong, second; Mrs Emma Campbell, consolation. For the men it was Sinclair Feek, first; Ross Eamer, second; Danny Rainey, consolation.

In crokinole, winners were Angus MacIntosh and Miss Mabel Rombough.

Mrs W. M. Campuell was winner of the door prize.

MORE THAN GENEROUS

A pinchpenny who put a farthing — one-quarter of a penny — in the collection box of a Norfolk, Eng., church was being more generous that he thought. The coin was minted in 1863 — a rare issue — and sold for $14.25.

GOLDFIELD SOUTH

Return home to Toronto

Mrs Neil Moore and Bradley, Toronto, returned home on Monday after spending the past week with Mr and Mrs Edgar MacLean.

Mrs Donald Presley, Kevin and Kathryn were overnight guests of Mr and Mrs Edgar MacLean.

Mr and Mrs Neville Smart, Ottawa, were Saturday overnight guests of Mr and Mrs Donald Casselman and spent Sunday with Mr and Mrs Wm. Smart, Williamstown.

Mr and Mrs Donald Casselman and Mr John Caselman attended the opening of Finch municipal building and public library on Saturday.

Mr and Mrs Donald Casselman were Sunday tea guests of Mr and Mrs Osgoode Nugent, Newington.

Avonmore group presents travelogue at Glen-Stor-Dun Lodge

Members of the Youth Fellowship group of St. Andrew's Presbyterian Church presented their Centennial travelogue in song and story for the residents of the Glen-Stor-Dun Lodge on Sunday afternoon.

The Centennial travelogue, the youth group's main project for Centennial Year, has been presented in a number of district churches since its first presentation in Avonmore in mid-May.

Mr Wells, superntendent of the Glen-Stor-Dun Lodge, welcomed the young people on behalf of the residents and at the conclusion of the serviceJ. B. Johnstone, a member of the Avonmore Church and its choir for many years and now a resident at the Lodge, thanked the young people.

The choir was directed by Allan McIntyre with Miss Lee McIntyre as accompanist.

The young people as a direct result of the project have realized and surpassed their goal of $300, which will be used to erect a stone church for the tribes people in central Formosa.

Mrs W. L. MacLellan speaks at Thank-offering of Avonmore W.M.S.

Guest speaker at the annual Thank-offering service of the Women's Missionary Society of St. Andrew's Presbyterian Church, Avonmore, was Mrs W. L. MacLellan, of Cornwall. The service was held Wednesday night in the church hall.

Mrs MacLellan, speaking on the general theme of "Being Thankful," said that too often that a Thank-offering is in truth a "garbage can offering." Mrs MacLellan explained the function of the church and showed how the members can put into practice the W.M.S. Cehtennial motto of "People, Prayer and Progress."

The guest speaker was introduced by Mrs Fraser MacRae and thanked by the president, Mrs Clifford MacRae.

Guests from the Monkland, Gravel Hill and Finch auxiliaries attended the meeting.

Mrs E. M. Miller had charge of the opening period of worship. She was assisted by Mrs George D. McElheran, who read the Scripture lesson, and Mrs Catherine Morrison, who offered prayer.

Enriching the worship service was a vocal number by Misses Linda, Joan and Audrey Kyle, accompaned on the piano by Miss Helen Kyle.

Mrs William McMaster, Finch, thanked members of the Avonmore Auxiliary for their hospitality.

Lunch was served and a social time enjoyed by all the ladies present.

THAT'S CHARITY!

An old plate given to a Norfolk Eng., charity sale by an elderly woman who hoped it would fetch "a few pounds" was sold for $2,700.

GOLDFIELD SOUTH

Spend few days at MacLean home

Mrs Neil Moore and Bradley of Toronto, spent a few days with Mr and Mrs Edgar MacLean.

Mrs Robert Cuttbert is in New York City, for a few days.

Mr and Mrs N. B. Smart were Saturday guests of Mr and Mrs D. A. Casselman.

Mr and Mrs Ronnie Neville of Cornwall and Mr Norman MacLean were Sunday tea guests of Mr and Mrs Donald Casselman.

Miss Margaret Casselman of Montreal, is spending a week with her brother John Casselman.

The cattle population of Manitoba during 1966 was 1,151,000, sliyhtly more than one head for eash person.

MOVIES

NOW SHOWING

Thurs., Fri., Sat. Nov. 23-24-25

"THE APPALOOSA"

In Technicolor. A good horse show. Marlon Brando, Anjanette Comer and John Saxon.

"THAT TENNESSEE BEAT"

Starring Minnie Pearl, Statler Brothers, Merle Travis, Stony Mountain Cloggers.

Mon., Tues., Wed. Nov. 27-28-29

"BLOW-UP"

Admittance restricted to persons 18 years of age or over.

This year's hottest restricted picture. A good suspense story. The latest in topless fashion has drawn line-ups wherever shown.

The WINCHESTER

MURIEL'S FLOWERS

For Every Occasion

We Deliver

Phone 774-2201

WINCHESTER

REAL ESTATE

. . . Residential

. . . Farm Property

. . . Business

For Information Call

774-2331

W. C. MacDONALD

Real Estate Broker

Winchester

47tf

Quality PRINTING Hi-Speed SERVICE



Finest printing at right prices

Here's where to have all your printing done . . . from menus to circulars and mailings. Our specialty is prompt service!

The RECORD

Phone 448-2144

CHESTERVILLE

SULLIVAN BROS.

General Contractors

FARMERS

Take advantage of the ARDA Program:

CLEARING FENCES—

Pays 40% up to $500

FIVE BULLDOZERS and BACKHOES TO SERVE YOU

— Phone 448-2660 —

CHESTERVILLE

24tf

NOTICE

The last day for payment of current taxes without penalty in the Township of Winchester is Thursday, November 30, 1967.

A 3% penalty will be added to all taxes unpaid after that date.

GLENN MacGREGOR, Clerk,
Township of Winchester.

10-2

Wilson Carruthers

at

LEWIS MOTORS

The '68 Better Idea Cars from FORD are Here

Come in and Pick Your Choice from Stock NOW!

CHECK THESE SPECIALS

4 '67 COUGARS—Fully equipped, balance of factory warr.

2 '65 MUSTANGS—1 convertible, V8; 1 2-dr. HT, 8 cyl.

1 '63 METEOR—4-door wagon, showroom condition.

1 '64 OLDSMOBILE CUTLASS—2-door, HT. A real beauty.

40 OTHER MAKES AND MODELS TO CHOOSE FROM

Bank St. at the Queensway

OTTAWA — PHONE 237-3315

8-10-12

HOWARD G. LOUGH & COMPANY

Chartered Accountants

THIRD ST. WEST, CORNWALL, ONTARIO

TELEPHONE WE 2-8691

(26) 10-1

NEED A CAR?

1962 MERCURY—1-ton, dual wheels with insulated box, 6,000 miles warranty on engine.

ALSO AVAILABLE: PICK-UP TRUCKS

1967 CAPRICE — Demonstrator, 4-door, HT, fully equipped.
1965 CHRYSLER — 2-door, HT, fully equipped.
1964 IMAPALA — 2-door hardtop (Special).
1962 FORD STATION WAGON — 4-door, 6 cyl.

ALBERT & RAYMOND

GREGOIRE AUTO LTD.

443-2885 — PHONES — 443-2842

EMBRUN — ONTARIO

AUTHORIZED CHEV. AND OLDS. DEALER

SALESMEN: MARCEL LEFEBVRE, HECTOR DEGUIRE



A PATZ BARN CLEANER IS BUILT . . .

★ stronger!
★ with fewer parts!
★ for rugged use!
★ for easier servicing!

Also Manure Stackers, Silo Unloaders and Cattle Feeders

For Complete Information and Installation See:

LORNE ACRES

WINCHESTER

— Phone 774-2643 —

21tf

THE BIBLE TODAY..



Islands which are believed to have been untouched by the Gospel message were reached recently by a Bible Society colporteur in Thailand. Miss Mae Klaew, an enthusiastic Scripture distributor and evangelist in the south of Thailand, visited a group of islands in the Indian Ocean to the south-west of Thailand.

Organizing a group of nine Christian volunteers, she chartered a boat and loaded it with Scriptures. Ten days were spent on nine islands, the team sleeping on the boat at night. They were well received by the islanders, and found great openness to hear the Gospel preached.

During the visit, 10,000 copies of the Bible and portions of the Bible were sold.

The Thai New Testament has recently been published in Bangkok in a new translation. Thailand Bible House has in the past printed locally only Portions and Selections from the Bible, having Bibles and New Testaments printed abroad. This is the first New Testament to be produced in Thailand itself. It is an attractive paperback, with several different cover designs and colours.

The New Testament will be a useful tool for evangelism in Thailand, as well as a welcome new version for the Thai Christians.

Suggested Daily Bible Readings

Sunday, Nov. 26: John 6: 1-15.
Monday, Nov. 27: II Corinthians 9: 1-15.
Tuesday, Nov. 28: Ephesians 5: 1-21.
Wednesday, Nov. 29: I Timothy 4: 1-16.
Thursday, Nov. 30: Revelation 7: 1-17.
Friday, Dec. 1: Psalms 46: 1-11.
Saturday, Dec. 2: Psalms 118: 1-29.

DRUNK DOG

A Cornish doctor was puzzled when his 14-year-old spaniel came home drunk almost every day.

He finally found the source of the dog's zooze — pellets of methylated spirits used by gardeners to kill pests. The dog had eaten them in a neighbour's garden and ha dbecome addicted.

More than half of the farmers in Manitoba are between the ages of 35 and 54 years.

Automobile exhaust controls mandatory with 1969 models

The Honourable M. B. Dymond, Minister of Health, annonced recently that the appropriate sections of the Air Pollution Control Act would be implemented requiring that all 1969 model automobiles sold in Ontario be equipped with emission control devices.

Emission control devices currently in use in the United States have been designed to function primarily in the warmer climates. The one model year lead time will provide the manufacturers with time to make whatever modifications are required to ensure good engine performance in Ontario and for the Province to set up the required inspection and testing facilities to ensure continued compliance during the life of the vehicle.

The Minister also noted that a quick, reliable inspection and testing procedure, at a reasonable cost, is not available as yet. He added, however, that work is actively proceeding along these lines in an attempt to resolve this problem.

TAPE KEEPS RECORD OF GALLERY VISIT

A new service for visitors to the National Gallery in Ottawa was introduced recently. It has proved an immediate and popular success.

Gallery-goers may now obtain an acoustiguide, a portable tape playback machine containing a recorded description of the major works of art and a guided tour around the huge Centennial exhibition, "Three Hundred Years of Canadian Art."

Although in use for some time in major museums in the United States, including the National Gallery of Art in Washington and the Museum of Modern Art in New York, this type of portable tape-transmitter is in use for the first time in Canada at the National Gallery.

Presently available are 30 acoustiguides, 20 with English commentary by Dr R. H. Hubbard, chief curator of the gallery and organizer of the exhibition, and 10 in French. More will be obtained according to public demand.

With two controls only, the volume regulator and the on-and-off switch, each units weighs only a little over two pounds and can be slung from the shoulder or carried in hand or purse. A light earpiece gives the visitor a sense of privacy while moving around the exhibition at his own pace, according to his speed of comprehension and interest.

BUFFALO MAY ROAM ONCE MORE

Canada again may become the home where the buffalo roam. The national and hitoric parks branch of the Northern Development department is advertising nationally for tenders to sell some of their buffalo herds for commercial ranching.

"It should be a reasonably profitable business," said J. I. Nicol, acting branch director.

"We have a constant stream of inquiries from people wanting buffalo meat from our herds. We have never been able to supply the demand and especially this year with Expo '67 and the Centennial clambakes."

It is the first time the branch has launched a program to sell the buffalo on the hoof. In the past, meat was sold from the buffalo slaughtered in herd management.

Mr Nicol said the buffalo being put up for tender will come from the disease-free herds at Elk Island National Park near Edmonton.

The department placed ads in Canadian newspapers calling for tenders at a minimum price per animal of $300.

Mr. and Mrs. Albert Ostler mark Golden anniversary

Mr and Mrs Albert Ostler, of 325, Sixth St. W., were honored by their children at a family gathering on the occasion of their 50th wedding anniversary. The gathering was held at the home of the celebrants.

A three-tier wedding cake adorned a candlelit table for the occasion. Mrs Lee Chadwick, a daughter, pinned a corsage on Mrs Ostler's dress and Mrs Muriel Contant another daughter presented a boutonniere to Mr Ostler.

Mrs Dorothy Snetsinger read an address. Mrs Sharon Godkin of Kingston, presented a dozen red roses to Mrs Ostler, on behalf of their 12 grandchildren. A son, Douglas, presented the couple with a purse of money, on behalf of the family.

Mrs eKitha Smith of Kingston a daughter, presented Mr and Mrs Ostler with a golden photograph album containing pictures of the couple taken over the past 50 years.

Telegrams were read from Governor General Roland Michener and Mr and Mrs James Dolan, of Ottawa. Mrs Ostler's sister, Mrs Mary Empey of Long Beach, Cal., telephoned her congratulations.

The couple was married at the Presbyterian Manse at Chesterville in 1917.

Mrs Ostler is the former Ruby Price, daughter of the late Mr and Mrs Angus Price of Chesterville. Mr Ostler is the son of the late Mr and Mrs Allan Ostler of Finch.

They have six children, Mrs Ernest Chadwick, Lee; Mrs Alex Graham, Edna; of Kingston; Mrs Euclide Contant, Muriel; Douglas Ostler; Mrs Austin Snetsinger, Dorothy and Mrs Gary Smith, Keitha, of Kingston.

RED CEDAR WOOD FOR INDIAN BUST

It's no coincidence of colour that a bust of Ontario - born Henry Bird Steinhauer, a pre-Confederation Indian teacher and cleric, is being done in cedar — a red wood.

Nor is it coincidental that the sculptor chosen was John Redbird, a 35-year-old Canadian Indian artist who prefers to introduce himself with business cards printed on a bright red background.

The bust, a permanent record of Steinhauers role in advancing Indian education, will stand in Alberta's new provincial museum and archives, a gift and a Centennial project of the Alberta chapter of the Anglo Hellenic (Greek) Educational Progressive Association.

A spokesman for AHEPA, when asked why his group sponsored such a project, replied: "His people, really, were the first Canadians . . . All the rest of us were immigrants. Why not?"

And Mr Redbird sees the bust as exemplary recognition, for the benefit of Canada's native population, of an Indian family whose name even today remains significant in high places.

Steinhauer, an Ojibway, was the foster son of a German-born Philadelphia businessman. His later work among Manitoba and Alberta Indians predated Confederation by almost two decades.

ERASE TATTOOS FOR CRIMINALS

It may be all riht to give disfigured convicts face lifts, but it is going too far to remove their tattoos without charge, sas William Price, a member of Parliament from Rugby.

Talking with English reporters about a complaint he had received from a constituent, Price said scores of criminals are getting tattoos removed at taxpayers' expense before they leave prison.

Wiping out tattoos costs anywhere from £15 to £200 ($45 to $600).

About 300 cosmetic operations have been performed in the surgical units of three big British prisons during the last six years. They include pinning back cauliflower ears, straightening broken noses and removing other facial blemishes, and erasing tattoos.

Price says the home office, which runs the prisons, explained that the operations were "a therapeutic measure for prisoners suffering some form of psychological disturbance."

Australia has about 70,000 aborigines many of whom still live in the Stone Age.

EVERYBODY EATS TRY THESE . . .

By Helen Graham



CHRISTMAS GOODIES FOR GIVING

THE HINTS ARE FLYING, the lists are lengthening, and that Christmas hum is in the air. Every woman wonders how she can plan a million goodies and gifts because she knows that it's always the homemade goodies that everyone appreciates most. Fortunately, today's shopping offers us many baking ingredients and products to save time and still put the loving, homemade touch into our Christmas treats.

Of course we use Nestlé products in the following recipes.

Cookie Candy Canes

Yield: about 3 dozen.

2½ cups once-sifted all-purpose flour
1 tsp. salt
1 cup butter
cup sifted icing sugar
1 egg
1 tsp. vanilla
1 envelope (1 oz.) unsweetened liquid baking chocolate

Sift flour and salt together. Cream butter or margarine until light and fluffy; blend in icing sugar. Stir in egg and vanilla. Halve dough; add unsweetened liquid baking chocolate to one half and combine well. Chill doughs, if necessary, before rolling. Use approximately 1 tsp. of each, roll out doughs in lightly floured board to form a 4-inch strip of each colour. Press strips lightly together; then twist, one around the other like a rope, to give a "candy cane" effect. Complete one cookie at a time; then place on ungreased cookie sheets, curving top of "twist" to form a handle. Bake in a moderately hot oven (350 degrees F.- about 9 minutes. Carefully remove from cookie sheets while still warm.

Chocolate Brandy Balls

Yield: about 3½ dozen

2½ cups vanilla wafer crumbs
1 cup chocolate-flavoured instant drinking powder
1 cup finely-chopped walnuts
3 to 4 tablespoons corn syrup
¼ cup brandy or fruit juice
Sifted icing sugar

Combine vanilla wafer crumbs, chocolate-flavoured instant drinking powder and walnuts. Add corn syrup and brandy or fruit juice and combine well. Form mixture into 1-inch size balls; then roll in icing sugar.

Fudge Clusters

Yield: about 2½ dozen

½ cup once-sifted all-purpose flour
¼ tsp. baking powder
½ tsp. salt
¼ cup butter
½ cup granulated sugar
1 egg
1 tsp. vanilla
2 envelopes (2 oz.- unsweetened liquid baking chocolate
2 cups broken walnuts

¾ cup sifted icing sugar
3 to 4 tsps. water
Red food colouring

Sift flour, baking powder and salt together. Cream butter, gradually blend in sugar and combine well. Stir in egg and vanilla, along with unsweetened liquid baking chocolate. Add flour mixture gdadually, blending in well after each addition. Stir in walnuts. Drop batter by teaspoonfuls, about 1 inch apart, onto greased cookie sheets. Bake in a moderate oven (350 degreees F.) about 10 minutes. Cool and top with Pink Sugar Glaze.

Pink Sugar Glaze: Combine icing sugar and sufficient water to make an icing of smooth consistency. Add a few drops food colouring to desired shade.

Chocolate Swirls

Yield: about 3½ dozen

2½ cups once-sifted all-purpose flour
1 tsp. baking powder
1 tsp. salt
¾ cup butter
1 cup granulated sugar
2 eggs
1 tsp. vanilla
1 envelope (1 oz.) unsweetened liquid baking chocolate

Sift flour, baking powder and salt together. Cream butter or margarine; blend in sugar and cream well. Add eggs, one at a time, beating in well after each addition. Stir in vanilla. Blend in dry ingredients, combining well. Halve dough and stir unsweetened liquid baking chocolate into one half. Chill both doughs at least one hour. Roll out white dough on lightly-floured board or canvas to a 9 x 12-inch rectangle. Roll out chocolate dough to the same measurements; then place chocolate dough over white dough. Roll doughs out together until thickness measures 3/16th's inch. Starting at wide side, roll dough tightly. Chill. Cut cookie roll into 1/8th-inch thick slices. Place on ungreased cookie sheets. Bake in hot oven (400 degrees F.) 8 to 10 minutes.

RECENT BIRTHS

November 10:
Mr and Mrs Anthony Cummins, Morrisburg, a son.
Mr and Mrs Charles Farlinger, Morrisburg, a son.
November 11:
Mr and Mrs Maurice Marion, Russell, a son.
Mr and Mrs Wallace Walker, Manotick, a daughter.
Mr and Mrs Merritt Heustis, Brinston, a son.
Mr and Mrs Franklin Salter, Inkerman, a daughter.
November 12:
Mr and Mrs Stuart Donaldson, Morewood, a son.
November 13:
Mr and Mrs Henry Berkers, of Chesterville, a son.
November 14:
Mr and Mrs Herman Devries, Winchester Springs, a son.

FOSSILIZED ANTS FOUND

Tow amateur minerologists rock hunting on the New Jersey coast have found two fossilized ants in a piece of amber, 100,000,000 years old.

Scientists at Harvard University, where the fossils were studied, said the fossils are beliefed to be the oldest remains of a social insect ever found.

The specimens were discovered near Cliffwood, N.J., by Mr and Mrs Edward Frey of Mountainside, N.J.

Previously discovered fossilized ants dated back 60,000,000 years, the university said.

The specimens examined at Harvard had heads like primitive wasps, but bodies like primitive ants.

Social insects, like ants, live in colonies. Non-social insects, like spiders, construct single nests.

The age of the amber was determined by comparison with other minerals in the area.

ANNOUNCEMENT
November 30th will be the last visit to Chesterville this year, until mid-January, 1968.
Please Make Appointments Early to Avoid Confusion
H. W. ALGATE, Optometrist
AT P. J. GILROY'S PHONE 448-2355, CHESTERVILLE
10-1

FARMERS
If you are having a problem in getting your corn cobs ground and mixed GIVE US A CALL!
We have the most complete feed service in the area today. WHY NOT HAVE YOUR GRAIN, CORN COBS, HAY, ETC., GROUND AND MIXED WITH CONCENTRATE AND MOLASSES FOR GREATER MILK PROFITS?
Your Purin and Swift's Feeds Dealer
ALSO SANITATION PRODUCTS, SNOW FENCE, SNOW BLOWERS
CLEMENT FEED & FARM SUPPLIES LTD.
Office, 448-2161 —Phones— Res., 448-2824

SELECT AND CONSULT AN INDEPENDENT INSURANCE AGENT AS YOU WOULD YOUR DOCTOR OR LAWYER
HOUGH INSURANCE AGENCY
Ph. 448-2854 Chesterville Box 294

FRED S. COONS
INSURANCE
Phone 448-2398 Chesterville
HOME — BUSINESS — AUTOMOBILE
FARM — LIFE

NOTICE
C. Hill an independent consultant registered under "Winchester Management Consultants," offers his services to the public.
FARM ACCOUNTING — TAX CONSULTANT
CANADA PENSION — COMPENSATION
UNEMPLOYMENT INSURANCE
Call Collect 774-2439
OR WRITE BOX 512, WINCHESTER, ONT.
24tf

Art and Amy DAYKIN
PHOTOGRAPHY
WEDDINGS
FAMILY GROUPS
CHILDREN
Phone Osgoode 826-2567
Osgoode - Ontario
26tf

CHARTERED ACCOUNTANTS
LICENSED TRUSTEES IN BANKRUPTCY
MacLEOD, COMRIE & COMPANY
338 SECOND ST. WEST, CORNWALL WE 2-3613
SHOPPING CENTRE, MORRISBURG KI 3-2935

Give Your Entrance and home That New "OUTLOOK" with Attractive COMBINATION DOORS
our choice of:



1. PINE — A top quality wood door with superior strength, excellent insulating properties and fine appearance. Self-storing, weatherstripped aluminum storm and screen inserts slide easily in rigid vinyl channels. Comlete with flexible still weatherstrip to repel dust and snow.
2. CEDAR — Featuring strong and durable clear Western Red Cedar. Easy operating self-storing storm and screen inserts, bronze finish, completely weatherstripped. Two designs to choose from.
3. ALUMINUM — Pre-hung for easy installation, full 1¼" aluminum, ruggedly-built frame heat treated for extra hardness, and corner braced to prevent warping. Fully weatherstripped including adjustable bottom sweep. Complete with latch, closer and check-chain. In addition to natural aluminum, doors are available in a choice of ten colours and white.

ALWAYS A BUY AT A PAL YARD
ALL AT POPULAR PRICES
H. S. LANNIN LIMITED
Lumber — Building Materials — Building Contractors
WINCHESTER, ONT. PHONE 774-2637

TYPEWRITER RENTALS
We Can Now Supply
RENTAL TYPEWRITERS
Only $6.00 per Month
BLANK KEYBOARDS FOR STUDENTS OR LETTERED
THE CHESTERVILLE RECORD
CHESTERVILLE PHONE 448-2144
12-3

TOYS!
GIFT IDEAS
COYNE'S
YOUR HARDWARE CENTRE
PHONE 448-2505 CHESTERVILLE

DURANT FLOWERS & GIFTS
Chesterville
Let people know you care:
SAY IT WITH FLOWERS
or a GIFT FROM OUR SHOP
World-wide Wire Service
WE DELIVER
— Phone 448-2060 —

GORDON McINTOSH
Sales Service
— PHONE 987-2923 —
CRYSLER ONTARIO

The Bargain Table

"An Article Advertised is an Article Sold"

CLASSIFIED ADVERTISING RATES

FOR SALE, FOR RENT, HELP WANTED, ETC., MARRIAGE, ENGAGEMENT and COMING EVENTS, **10 cents a line, counting 5 words to a line, minimum 75 cents first insertion. Subsequent insertions at 7 cents a line, with a 40c minimum.** CARDS OF THANKS, **10 cents per 5-word line, minimum 75 cents.** IN MEMORIAMS, **75 cents plus 25 cents for each 4 line verse.**

FOR SALE — Corn on the cob.— Apply Nick Dirven, Finch, Phone 984-2860. 12-3

FOR SALE — Hereford bull, rising 2 years; bay mare colt, rising 2 years; also pups. — Apply to Lindsay Hutt, Finch, Phone 984-2937. 10-1

FOR SALE — Boy's jacket, size 38; navy wool blazer, size 38; like new. Pair men's skates, size 10½, and goalie pads. — Phone 448-2187, Mrs Glen Merkley. 10

FOR SALE — Registered polled Hereford bull, born May 4, 1967. —Apply Bruce Gillies, Finch, or phone between 8 a.m. and 5 p.m. Chesterville 448-2325, after phone Finch 984-2374. 11

FARM FOR SALE — 50 acres, more or less, good land, 10 acres bush, good barn 36'r48', house and 1 acre land; reserved. On lot 7, Con. 8, Township of Williamsburg. — Phone 448-2514. 10-1

FOR SALE — Pure bred Holstein yearling bull from a Reserve Grand Champion dam with 116-126 B.C.A. Also, some Cortland and McIntosh apples, $1.00 and $2.00 per bus. — Apply Harold Shaver, Ingleside. 10-1

FOR SALE — Several student school desks in good condition. Can be seen at the North Dundas District High School. — Ian Reid, Business Administrator, RR1, Mountain, Ont. 11-2

CARS FOR SALE — 1964 Falcon 4-door, 6 cyl., radio, excellent condition, Lic. 146-698; 1963 Pontiac Strato Chief, 6 cyl., auto., radio, very clean, priced low, K92773; 1961 Ford Galaxie, 4-door hardtop, V8, auto., radio, very sharp, Lic. K95287, $695.00. Other models on hand. — McPherson Motor Sales, Winchester Springs, Phone 774-6923. 10-1

FOR SALE — 1962 Chevrolet Impala convertible, 327, automatic, fully equipped, $890.00. — Call Winchester 774-2601. 10-2

FOR SALE — 1961 Dodge Pioneer sedan, automatic, V8, good running condition, excellent tires, radio. Bargain: $395 cash. — Sterling Myers, Phone Avonmore 346-5523. 11

FOR SALE — 1964-5 Bombardier Ski-Doo, 10.5 h.p., new track last year, excellent condition, $450. —Apply Lawrence Holmes, Winchester Springs, Phone 774-6922. 10-2

FOR SALE — Approximately 700 bushels of excellent oats; this grain is good enough for seed grain. Had it in early and off early, dry, a wonderful colour.— For information contact Claire Smith, 150 Aylmer Ave., Ottawa, Phone 234-8720. 10-2

WHY PAY MORE? — Fill your freezer with steer beef front quarters at 39c a lb., cut and wrapped for your freezer. — Phone Winchester 774-2005, and Chesterville 448-2538, Bill Marcellus. 9tf

WANTED — Good home for Collie and German Shepherd pups, 4 months old. Good cattle dogs and good guardians. — Phone 984-2573. 10-2

SALE PRICED — Hoover washers and spin dryers, now at new low price of $168.00. (No trade). —Fulton's TV and Appliances, Chesterville, Phone 448-2195. 10-2

SPECIAL OFFER — Just in time for Christmas! Save $50.00 on a new 1968 General Electric solid state stereo. Reg. price $399.95, now only $349.95. — Fulton's TV and Appliances, Authorized Sales and Service, Phone 448-2195, Chesterville. 10-2

GREY CUP FINALS and Santa Claus Parad,e etc. — see all of them in living colour on a Canadian General Electric colour television. For excellent and trouble-free performance insist on G.E. colour. — Fulton's TV and Appliances, Authorized Sales and Service, Phone 448-2195, Chesterville. 10-2

Townhip of Finch
DEBENTURES FOR SALE

The Townhip of Finch will have a number of 10-year, 7% drainage debentures for sale on December 15th, 1967, of various amounts of approximately $1,000 and up. Anyone wishing to purchase any of these, please contact undersigned, stating approximate amount desired.

A. V. Empey, Treasurer,
Berwick, Ont.,
Phone 984-2821.
10-2

TRUCKING of cattle available to Leitrim, Winchester, Embrun and Hull. Reasonable rates. — Phones 448-3129 or 448-2938. 11-2

HOUSE FOR SALE — Church St., Chesterville. Ideal for retired couple or for investment. Contains all facilities. Priced to sell. —Phone 448-2124, or write Box 164, Chesterille. 8tf

FOR SALE — Light pork, 130 lbs average, cut, wrapped and frozen: 39c lb. — Earl's Meats, Chesterville, Phone 448-2324. 3tf

NOTICE — Your beef and pork cured, cut and wrapped including hamburg, 3c lb. — George Laflamme, Phone 448-2822. 11-6

STRAYED — Heifer strayed on the farm of James Hummel, Chesterville, RR1. 10

FOR RENT — Small apartment on Joseph Street. Immediate occupancy. — Apply Mrs Thom Feeley, Phone 448-2130. 10

NOTICE
OF NOMINATION
A Meeting of the Ratepayers of the Village of Chesterville
will be held in
Chesterville Community Hall
FRIDAY, NOVEMBER 24
from 7-8 p.m.

To Nominate a Reeve and Four Councillors for the Year 1968 and to Nominate Three School Trustees for a 2-year Term.

If More Persons Qualify Than Are Necessary to Fill the Offices,
An Election Will Be Held
MONDAY, DECEMBER 4, 1967
and at which time, in any event
Voting Will Take Place on a By-law to Allow Sunday Sports
Lorne R. Marcellus, Clerk.
10-2

THE ST. LAWRENCE PARKS COMMISSION
TENDER FOR
PADDLE BOAT LIVERIES

SEALED TENDERS, clearly marked on the outside as to contents, will be received at the Head Office of the Commission (P.O. Box 340, Morrisburg, until
5.00 P.M., E.S.T.,
MONDAY, NOV. 27, 1967
for the operation of a paddle boat livery at Mille Roches and Woodlands picnic areas in the Long Sault Parkway, for a three-year period commencing the 1st of April, 1968.

Interested parties may obtain further information on this subject by writing to the above address or by calling Morrisberg, 543-2951.

The highest or any tender will not necessarily be accepted.
10-1

FOR CHRISTMAS, give a Canadian General Electric dishwasher to make everyone in the family happy. Come in to see our supply on hand. — Fulton's TV and Appliances, Phone 448-2195, Chesterville. 10-2

RUBBER STAMPS—We can supply all types of rubber stamps on short notice. Reasonable prices and personal attention to each order. Ask about them at the 'Record" Office. 2tf

USED VACUUMS AND POLISHERS—Excellent used vacuums and polishers. Will demonstrate in your home.—Write or phone L. Bissell, Box 57, Ingleside, Phone 537-2598. 27tf

WHY PAY MORE? — Buy direct from producer: Hereford baby steer beef, cut, wrapped, hamburg ground complete for your freezer, 49c lb. — Phone Bill Marcellus, Winchester 774-2005, Chesterville 448-2538. 8tf

BEATTY DEALER — Your Beatty dealer is now King Plumbing and Heating in Chesterville. Repairs, new equipment, free estimates. We have taken over all parts formerly held in stock by Coyne's Hardware. — King Plumbing and Heating, Phone 448-2333, Chesterville, Ont. 50tf

FOR SALE — McIntosh and Sweet apples, hand picked, first quality, also windfalls. Bring containers. — Apply Clarence Wallace, Iroquois, RR1, South of Dundela, Phone 652-4067. 9-4

CUSTOM SLAUGHTERING—We will pick up and slaughter your beef and pork; cut, wrap and freeze.—Earl's Meats, Chesterville, Phone 448-2324. 31tf

ATTENTION — Farmers and Drovers: We buy sick or dead animals, cows or horses, for pet food only. Top prices paid according to size, quality and animal not dead more than 2 to 5 hours 24-hour service. Call Russell 445-2859 collect. Renald Moss, Russell, Ontario. Licence No. 61-C-67. 25tf

EQUIPMENT RENTALS — Air compressors, 'dozers, sand, gravel, building heaters, house moving.—Sullivan Bros., Phone 448-2660, Chesterville. 16tf

WANTED — As we are the only dead stock plant in the region. We wish to advise you we have no agents on our payroll. Therefore by dealing directly with us you get much more for your dead and sick animals as the meat from dead animals in grad ed in three classes. We pay from $5 to $12 for cows, $5 to $20 for horses. If your animal is in a higher class we pay you maximum value. So for prompt service call collect — Herb Loucks, Winchester, Ont., Phone 774-5250 or Guy MacAbee, Crysler, Phone Zenith 13470. The Receiving plant phone number is 51RP67. Collector's li. no. 66C67. 37tf

WANTED—Your animals, dead or alive, with no cost to you, 24-hour service. For prompt service call collect Gerard Hebert, Drover, Crysler, Phone Chesterville 448-2612 or Crysler 987-5364. Licence No. 22C66. Will pay $5.00 to $10.00 per call for horses and cows and the value of the animal. 31 Dec 67

FOR SALE — Findlay white enamel coal and wood range, excellent condition, bargain priced. — Apply to Claude Carr, Finch, Phone Chesterville 448-2461. 10-1

FOR SALE OR TRADE — 1965 Pontiac Custom Sport, 2-door hard top, auto., buckets, floor shift, whitewalls, radio, 300-h.p. motor, perfect condition, guaranteed mileage 23,000, one owner, Keith Summers, Winchester. 1965 Dodge Polara, 4-door sedan, black, red interior, auto., whitewalls, clean car, perfect condition,guaranteed low mileage.— Apply to Cecil Rupert, Finch, Phone 984-2964. 10-1

Township of Osnabruck
NOMINATION NOTICE

Nominations for Reeve, Deputy Reeve, three Councillors and five Trustees for the Township of Osnabruck Public School Area will be held in the Township Hall, Osnabruck Centre, on Friday, November 24, 1967, between the hours of 12 o'clock noon and 1 p.m., E.S.T., and if more candidates are nominated and remain in nomination than are necessary to fill above offices, Polls will be held on Monday, December 4, from 9 a.m. to 7 p.m. in several places throughout the Township.

The list of polling places will be posted at the place of nomination.

L. E. Marcellus, Clerk,
Township of Osnabruck.
10-2

ANTIQUES WANTED—Old glass; coloured pieces, any style, clear pattern glass and old china. Wooden ware: butter bowls, prints, pine corner and flat cupboards, small pine washstands, sinks, chests, desks, tables, cobblers' benches, settees, spice and coffee mills. Old brass: candlesticks, kettles, mirrors, picture frames, vases. Old iron: pots, coffee grinders, etc. Oil lamps: fancy table oil lamps, hanging oil lamps, wall oil lamps. No matter how large or small, give us a call. If you wish to sell or just want a free appraisal write or call collect. — Gordon and Doris McDonald, The Castor Shop, Box 138, Phone 445-5229, Russell. $1 Jan. 68

CARS FOR SALE

1966 Chevrolet Impala — 2-door HT.

1966 Ford Custom—4-door, V8, auto.

1966 Chevrolet Bel-Air — 4-door, V8, auto.

1965 Pontiac Parisienne — 4-door, HT.

1964 Envoy Special — Like new.

196. Pontiac Strato Chief — 4-door.

1962 Pontiac Strato Chief — 6, auto.

1961 Chevrolet Biscayne — 6, auto. **$295.00**

1959 Plymouth — V8, standard **$99.00**

Bogart Motor Sales Ltd.

— Phone 448-2488 —
CHESTERVILLE

CARD OF THANKS

I would like to thank the nurses and staff of Winchester Memorial Hospital for their kindness during my stay there. Special thanks to Dr Duane Justus, Dr J. G. McLeod, and to all who sent me gifts and cards.

Samuel Gilbert, Finch.
10-1

CARD OF THANKS

I wish to take this opportunity to thank all my friends, neighbours and relaties for their many acts of kindness, also for flowers, cards and treats while I was a patient in hospital in Winchester. Special thanks to Dr Duane Justus, Hyndman J. McMillan and nursing staff.

Arthur A. Heagle.
10-1

CARD OF THANKS

I wish to express my sincere thanks to frienls for the visits, cards, flowers and treats I received while in Winchester Memorial Hospital and since returning home. Special thanks to Dr H. Justus, nurses and staff on first floor, Mrs Faulkner, Mrs Fraser and Rev L. M. Ferguson.

Dolores Moffat.
10

CARD OF THANKS

May we take this opportunity to thank our relatives, friends and neighbours for the lovely party on the occasion of our 25th wedding anniversary. The gifts and cards were very much appreciated. Many thanks to all who participated in any way.

John D. and Dorothy Dunbar.
10-1

CARD OF THANKS

I would like to take this opportunity to thank all those who sent me cards, treats, flowers, also for calls while in hospital. To the nursing staff and Dr H. Justus a special "Thank you."

Mrs George Barkley.
10-1

One half the area of Canada is wooded.

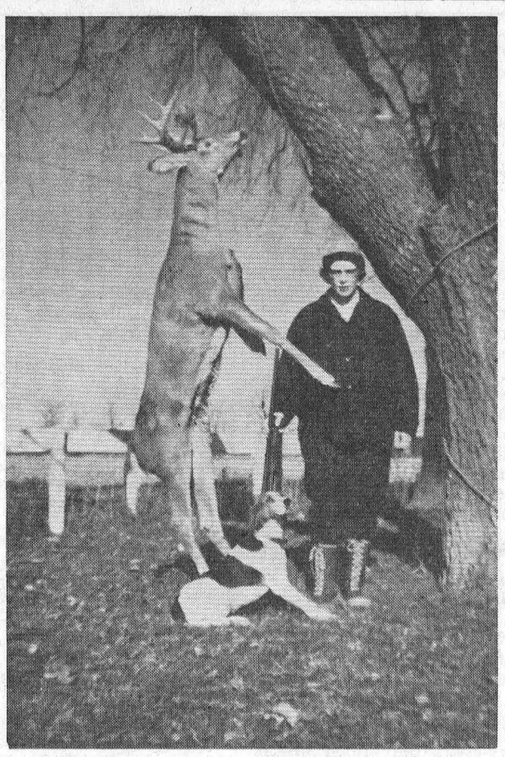

A lady Nimrod took to the bush this deer season and connected. Mrs Donnie Gillard, out for her first hunt, downed a fine 11-point buck that dressed out at 158 lbs. She stands proudly beside the deer with the beagle that helped.

IN MEMORIAM

WHITTAKER—In loving memory of a dear wife and mother, Margaret Whittaker, who passed away two years ago, November 22.
God knows how much we miss her,
Never shall her memory fade;
Loving thoughts shall ever wander
To the spot where she is laid.
Husband and Family.
10

IN MEMORIAM

STEWART — In loving memory of a dear husband and father, James Stewart, who passed away November 24, 1964.
Like falling leaves the years go by,
But precious memories never die;
You live with us in memory still,
Not just today, but always will.
Wife Ethel and Family.
10

IN MEMORIAM

PRICE — In loving memory of a dear mother, Mrs Alice Price, who passed away November 21, 1965.
Two years have passed, dear Mother,
Since you were called away;
How well do we remember
That sad and weary day.
Daughter Mildred and Family.
10

IN MEMORIAM

HEAGLE — In fond and loving memory of my dear wife, Abbie, who passed away November 26, 1958.
The rolling stream of life rolls on
But still the vacant chair
Recalls the love, the voice, the smile
Of one who once sat there.
Ever remembered by husband Josiah Heagle.
10

IN MEMORIAM

HEAGLE — In fond and loving memory of Mother and Grandmother who passed away November 28, 1928.
She whom we loved is out of sight,
Though never out of mind,
And always cherished in the hearts
Of those she left behind.
Always remembered by daughter, son-in-law and granddaughter, Mr and Mrs Keith Russell and Eunice.
10

IN MEMORIAM

PRICE — In loving memory of my mother who died November 21, 1965.
Two years ago, dear Mother,
You departed to another land,
Left us all with lonely hearts
Which only you can understand.
Memories are cherished treasures
Which time cannot erase;
I will remember you, dear Mother,
With that smile upon your face.
Ever remembered by her daughter, Mrs Milton Shay.
10-1

IN MEMORIAM

PAUL — In loving memory of a dear husband and father, Joseph Paul, who passed away on November 22, 1963.
Every hour we dearly miss him,
Sadly do we feel his loss,
Lonely is our home without him,
Help us, Lord, to bear the Cross.
Wife and Children.
10-1

N.D.D.H.S.—
(Continued from Page 1)

actual work done by the students in actual work situations. Each second-year student is required to work for two weeks, one week at a time, in the world of work. Eachplac ement is mde in respect tothe student's interest and ability. During the week of Nov. 27 to Dec. 1, the second-year occupational classes will participate in the first part of the work experience programme of the year.

The following are the teachers and their respective subjects in the occupational classes: Mr J. E. Bowman, B.A., M. Ed., Co-ordinator of Occupational classes, History and Geography.

Miss V. Bentley, Mathematics.

Mrs L. Casselman, Girl's occupations which include waitress training, foods, hospital services and basic retailing. This year, for the first time at N.D.D.H.S., two classes of boys are taking instruction in cooking. They are learning mostly the work of short order cooks.

Miss C. Cornwall, B.A., Library.

Mr A Earnshaw, Woodwork and boat-building, welding, sheet metal-work and wrought iron work.

Mr H. Edwards, small gasoline engine service, auto service, and driver education.

Mr J. Fisher, Technical Director, Electricity.

Mrs R. D. Forgues, Typewriting.

Mr T. D. McLean, Mathematics, English and remedial reading

Mr G. Maharaj, B. Soc. Sc., Typewriting

Mrs B Quinn, English and remedial reading: Physical and Health Educ

Mr B. Robinson, Electricity which includes appliance repair, circuitry, house wiring and electrical theory.

Mr K. Rowley, B. Sc., Science.

Mr P Severn, B.A., B.P.H.E., Physical and Health education.

Mr C. B. Taylor, B.A., Physical and Health Education.

Mr D. Wallace, Welding and auto body service.

Mrs . Ward, B.A., Physical and Health education.

COMING EVENTS

I.O.O.F. TURKEY BINGO

Chesterville I.O.O.F. will stage a turkey bingo in Community Hall on Friday, December 15, starting at 8 p.m. Fifteen regular game prizes, turkeys, 10-15 lbs.; three specials, turkeys, 20-25 lbs. $20 door prize on advance door sales. Admission: $1.00 12-3

CHESTERVLLE COUNCIL

The regular December meeting of Chesterville council will be held on Tuesday, December 5, at 7.30 p.m. in the Clerk's Office. 11-2

EUCHRE PARTY

A euchre party will be held in Elma W.I. hall on Monday evening, November 27, at 8 o'clock. All are welcome. 10-1

RECEPTION

A wedding reception in honour of Mr and Mrs Dwayne Merkley (nee Sheryl Sharkey) will be held in the Chesterville Legion Hall, Saturday, November 25. Good orchestra. Ladies please bring lunch. Everyone welcome. 10-1

CHESTERVILLE W.I.

The November meeting of Chesterville Women's Institute will be held in the Institute room on Monday, November 27, at 8 p.m. Topic: Home Economics and Health; speaker: Mrs Lillian Allison; conveners: Mrs Sadie Droppo and Mrs Lloyd Merkley. Penny Round-up bags will be collected. Note change of date. 10-1

ANNIVERSARY SERVICE

Grantley United Church will observe its 85th annversary service at 2.30 p.m., Sunday, November 26. The Rev L. Ferguson of Trinity United Church, Chesterville, will be the guest preacher, assisted by members of the choir, Everyone welcome. 10-1

CHRISTMAS TEA AND SALE

Morewood Presbyterian Ladies' Aid will hold a Centennial Christmas tea, also a sale of home sewing, Christmas novelties and home baking in the Presbyterian Hall, Saturday, November 25, at 2 p.m. 10-2

CHRISTMAS BAZAAR

A Christmas bazaar will be held in the Anglican Church hall, Saturday, November 25, from 2.30 to 4.30 p.m. Admission. 50c. 10-2

MUSICAL EVENING

Elma United Church Couple's Club will hold a musical evening in the church, Sunday, November 26, at 8 p.m, Local and visiting talent will assist. Everyone welcome. 10-2

ENGAGEMENT

Mr and Mrs Harvey Lang wish to announce the engagement of their only daughter, Beverley Jean, to Duncan Norman McRae, son of Mr and Mrs Dewey McRae, Finch. Marriage to take place December 16, at 2 p.m., in St. Paul's United Church, Berwick. 10

CARD OF THANKS

I wish to thank all who visited me and sent cards while I was a patient in Winchester Hospital. Special thanks to Dr Howard Justus, Rev L. Ferguson and the nursing staff.

Marlene Stewart.
10-1

TWO PEOPLE INJURED IN ACCIDENT

Two persons were seriously injured Monday when two cars hit head on one mile north of Winchester on Highway 31.

James ordon Fetterley, 74, of RR1, Chesterville, driver of a small pickup truck, suffered chest, head and internal injuries and a fractured hip.

He is in fair condition in Winchester and District Memorial Hospital.

A passenger in the car, Mrs Flossie Scanlon, 70, of Nezareth, Penn., was treated at the hospital and transferred to Ottawa Civic Hospital.

She is in satisfactory condition with a fractured right arm.

Five other people injured in the collision, including Mrs Scanlon's husband, Walter, 65, were treated at Winchester Hospital and released.

All the other injured were passengers in the northbound car driven by Mr Scanlon.

TOPS HUNDRED MILLION

Japan's population passed 100,000,000 last summer, government statisticians reported. They estimate it will reach 110,000,000 by 1980. The estimate placed Japan seventh among the most populous countries.

The number of cattle on farms in Quebec province totalled 1,917,000 in 1966.

Immunization Clinic

Your Immunization Clinics are to be held next

Tuesday, Nov. 28
at **Finch Health Unit**
10.00 - 11.00 a.m.
10-1

CHRISTMAS IS
AVON
GIVING TIME

Avon Cosmetics appeals to every member of the family. Show these quality products and cash in on this great demand. Contact Miss M. Rossiter, 4 Maple Crest, Ville de Lery, Que.
10-1

OPENING

THE SECOND HAND STORE
NOV. 20, 1967

We buy and sell seasonal second hand clothing only. Must be clean and in good repair. **Extra money for you for Christmas.** Well stocked for opening.

Location:
DOCKSTEADER'S MOTEL
Unit 12 — Corner of Highways 31 and 43
WINCHESTER — ONT.
Hours: Mon., Tues., Thurs., 10 a.m. to 4.30 p.m.
Friday, 10 a.m. to 9 pm.
Closed Wednesdays and Saturdays. 12-4

Bombardier
SKI-DOO
for '68

We Have the Original SKI-DOO in Stock

Six Models to Choose From
Priced from $695.00 up
DROP IN FOR A FREE DEMONSTRATION

Bogart Motor Sales Ltd.

— Phone 448-2488 —
CHESTERVILLE

Professional Directory

MONUMENTS
Representing
LON'S MEMORIALS
Apply
DWIGHT CROWDER
Williamsburg — Phone 535-2683

Clement Insurance Agency
Since 1893
GENERAL INSURANCE
Our knowledge and experience n Insurance enables us to give you a first class, prompt, efficient service.
JOHN CLEMENT
Chesterville — Ph.: 448-2598
3-4-66

MAC'S BARBERSHOP
Open Days:
Monday to Saturday
Open Evenings:
Tuesday, Thursday, Friday
Closed Wednesday Afternoon
Bank of Nova Scotia Building
July 68

ROCK OF AGES FAMILY MONUMENTS
Look for this seal. It's your guarantee of permanence
J. L. KINKAID
KI 3-3184, Morrisburg
Authorized Dealer
In Chesterville call Glen Merkley, 448-2187. Dec 67

LICENSED AUCTIONEER
I solicit your attention:
I can give you a Complete, business-like Sale Management Service. Costs no more.
R. HAROLD BROWN
— Cornwall, R.R. 2 —
Phone 932-7925, Area Code 613
Mar '64

JACK H. BUSH
GENERAL INSURANCE AGENT
Automobile
Fire — Casualty
Farm
Mutuals
YOUR Independent Insurance AGENT
AVONMORE and FINCH, ONT.
June 68

Avonmore Poultry Yards
WE BUY LIVE POULTRY
Tel. Avonmore 346-5762
STIRLING LANG, PROP.
Mar 66

LICENSED AUCTIONEER
Will handle all kinds Household or Farm Auctions. Reasonable rates. Call:
GORDON ROSS
NEWINGTON
Phone 346-5548, Avonmore
Sept. 65

HAROLD D. POAPST
nsurance and Real Estate Broker
Representative
Grenville Insurance Co.
.utomobile, Fire, Casualty, Etc.
Phone Us Collect
PH. 774-2602 — WINCHESTER
Aug. 68

VICE & CRAIG LTD.
FUNERAL DIRECTORS
Chesterville, Winchester
Metcalfe
774-2120
One phone number to serve all three locations.

DELBERT HUMMEL
Licensed Auctioneer for all kinds of sales, at reasonable charge. Chesterville, RR1. Dec 67

R. G. Dodds, D.D.S., L.D.S.
Dentist
DIAL 448-2334
At Residence on Albert Street
CHESTERVILLE
Feb 68

CHESTERVILLE FREE PUBLIC LIBRARY
Hours:
Tuesdays: 3-5 p.m.
Fridays: 7 to 9 p.m.
Book catalogues are available and your selections are invited to guide the Book Purchase Committee. Dec 67

LICENSED AUCTIONEER
Will handle all kinds of Farm or Household Auctions. Guaranteed results. Reasonable rates. Write or phone for dates at my expense.
DWIGHT TUPPER
CHESTERVILLE, RR1

Moving & Hauling
We are completely equipped to look after your commercial hauling and all local and long distance moving.
Consult us for rates — our prices are reasonable.
H. A. GREER, Prop.
CHESTERVILLE — ONTARIO
Apr 67

FOR COMPLETE INSURANCE SERVICE
Fire — Casualty — Life
Phone Collect
Biccum and McIntosh Ltd.
— Phone 774-2410
WINCHESTER
Oct. 68

Phone
Mrs Jessie Runions
RR2, Winchester Ph.: 448-2266
for
All Lines Co-op Insurance
or
Chesterville Co-op
Dec 67

There are estimated to be 13,000 woodland caribou still living in Ontario.