WINCHESTER PRESS

VOL. 82 NO. 20 — WINCHESTER, ONTARIO, THURSDAY, SEPTEMBER 18th, 1969 — PRICE 10 CENTS

1000 POUND STEER DONATED

Event-Packed Barbecue Day To Aid Community Centre

Sharpen up your knives and whet up those appetites. Winchester district is going to have a real, old fashioned western barbecue. And that's only the start. In what plans to be a day-long procedure of events, probably on Saturday, September 27, the Community Centre Building Fund Committee anticipates a sizeable increase in the treasury when the receipts are finally totalled. Right now the fund stands at approximately $207,000, that with the provision that OMB approves debentures.

Meanwhile the big barbecue day, plans for which are expected to be finalized today, has already received a tremendous boost with the announcement that Hereford breeder Harold Lannin will donate about 1,000 pounds of prize steer. And in gourmet's language that means choice red brand beef in which barbecue goers will be allowed to sink their teeth.

But there's more! An early breakfast is planned, NDDHS band will provide a concert, NDDHS students have volunteered to promote a dance on the Collins paved lot opposite the Community Park, and they also plan to sell draw tickets with a suitable prize to be awarded the night of the Barbecue.

There'll hardly be time to turn around because Winchester Lions Club plans to hold an afternoon long Auction Sale. Don't confuse this with a Rummage Sale. It is an Auction Sale and if there are enough items the sale will continue on into the evening. And in the evening Winchester Lions also plan to get their new lighted ball park underway. The fund raisers say there may also be a highway toll if arrangements can be made with police officials. And Winchester Curling Club has announced that its club "facilities" would be available throughout the afternoon and evening.

What a day! It's open, of course to the entire area and ALL profits from ALL events will go to the District Community Centre Fund.

By the way, the Lions Auction people announce that items may be picked up by phoning the following numbers: 774-2113, 2414 and 2648 by leaving your name, location and name of item to be picked up. The Auction Sale, of course, will be dependent on the co-operation of Winchester and district citizens donating to the cause. Lions officials say that "anything useful in a good state of repair will be picked up." And later it will be sold. Items mentioned for auction are appliances, hay, livestock, tools, machinery, books, discounts, furniture, etc. There will be no direct canvass for donations. 100 Club members are expected to look after the actual Barbecue.

Watch next week's Press for complete details of the Community Centre Barbecue Day.



British Dairy Princess Visits Here

A pretty girl from across the sea visited Ault Products Limited in Winchester last week. Miss Mary Vincent, 19 year old Dairy Princess of England and Wales was accompanied to the local plant by Mr. and Mrs. Freeman Miller of Kemptville. Mr. Miller is Fieldman for the Milk Marketing Board.

Taken on a guided tour of the plant by General Manager Lloyd LaPort, the lovely princess was impressed by the magnitude of milk manufacturing facilities in the area.

Accompanied by Mr. and Mrs. Orval Guy and several members of the Dundas Milk Committee, Miss Vincent was guest at dinner in the Flamingo Motel, Cornwall, in the evening.

Miss Vincent is shown above gazing pensively at a burning log in a typical Canadian fireplace
Photo by Smith.

Village Council Completes Business In Record Time

Winchester Council, with all members present, tackled a rather extensive agenda at Monday night's meeting, but efficiently dealt with every detail and were able to adjourn shortly after ten.

The proposed new Community Centre came up for discussion and Reeve Christie read a letter from J.L. Richards concerning various tenders, and drawing attention to allowance for continuencies and also professional engineering fees. It was agreed this correspondence should be studied by the Community Centre Board who, in turn, report back to Council.

There was some discussion regarding removal of trees on Church Street and a letter was read from a ratepayer complaining about poor drainage also on Church Street. Both problems will be studied by Council.

It was suggested some type of roof should be put on swimming pool building and this matter also will require further study.

A suggestion was made that local service clubs, along with council should join forces in planning a giant Hallowe'en Party for all young people in the village. Councillors agreed such an idea had much merit and agreed to approach both Winchester Lions Club and Winchester 100 Club requesting their views.

Clerk Annable expressed some concern that tenants were moving without his offic being notified thus creating a billing problem. Mr. Annable also requested all invoices should be in his office on, or before, the 25th day of each month to assure approval of payment at following council meeting.

Council will meet again on Thursday, October 9th.

Municipal Dump Problem

TO BURN OR BURY

Ontario Department of Health, in its fight against pollution, has prohibited the burning of garbage at municipal dumps and this creates a major problem for local administrators. The matter came up for discussion at Winchester council meeting this week and it was learned the new law will be rigidly enforced after September 30th. Under the new regulations trenches must be excavated and all garbage completely buried.

Council members are concerned regarding additional costs under this new scheme and at the same time agree some measures must be taken to halt the continued abuse of the dumping facilities.

To enforce new regulations and control abuse a permanent staff would be required, and this of course will mean an additional tax burden.

Council had requested an extension regarding the time allotted by Ontario Department of Health to set up a garbage disposal system that would eliminate all burning. Members expressed dissatisfaction with an extension till September 30th, which they felt was not nearly long enough to study the problem and find a solution not too costly to taxpayers.

It was pointed out both Township and village use the same dump and possibly a joint effort might result in a satisfactory solution.

Clerk Raymond Annable was instructed to write once more to the Department requesting a reasonable delay in enforcement of new regulations and Councillor Dawley suggested if such request was not granted, then council should arrange a meeting with health authorities.

Approximately eight loads of garbage are hawled to the dump each week and burial could prove very costly since no digging equippment is owned by the village and instituting such a system would almost certainly require employing a supervisor for the dumping area.

(See editorial page for comment.)

THE NEWS in Brief

May Be Hearing On Sewer Program

Three complaints have been received to date on the proposed Winchester sewer extension program. Deadline for such complaints is September 25th, and at this time a report will be forwarded to the Ontario Water Resources Commission. On the basis of this report the commission will then decide whether or not a hearing will be necessary.

The $750,000 program designed to greatly improve the present system has been deemed a necessity by council but should a hearing be called by the OWRC then final decision would have to await the outcome of such a hearing.

Sale Planning Not All Fun

To some the business of conducting cattle sales may appear a rather simple task. Following Fawcett Brothers, Winchester's versatile cattle sale managers, would prove otherwise.

Last week, for example, from Monday morning to Thursday noon Allison clocked 2200 miles on his car finalizing plans for the MacBan Production Sale on Monday, September 29th. Mr. Fawcett travelled from Winchester to Fredericton, N.B., and as a result of his trip 45 head of registered holsteins will arrive by tractor-trailer at the Fawcett barn next Thursday.

The sale commences at 7:30 on Monday, September 29th and included among the many high production cows offered for sale will be 'MacBan Newsboy Countess', and also the Reserve Grand Champion Bull (Senior yearling) at 1969 N.B., Provincial Show at Fredericton.

100 Club Luncheon To-Night

Murray K. Rowe, Accident Prevention Organizer for Ontario Department of Transport will be Guest Speaker at the first autumn meeting of Winchester 100 Club.

The luncheon meeting will be held at Henderson Hall and all Centurians are expected to be in attendance and assist in drafting plans for the busy season ahead.

Cattle For Korea

Elsewhere in this edition local cattle buyer Basil Dawley indicates in a rather conspicuous ad, that he is in the market for some 300 head of cattle to be shipped to Korea.

A representative of International Trade Co., Los Angeles, was in town last week and the total requirement to be shipped to the war-torn country is 1600. First shipment will leave Vancouver on October 6th, and the balance will get under way on December 1st.

Mr. Dawley explained the requirement from this area is approximately 300 head.

Joins LaRose Pharmacy Staff

K.B. (Ken) Avery has joined the staff at LaRose Pharmacy Winchester, and is anxious to become better acquainted with the many customers who enjoy the friendly service at the local drug store.

Mr. Avery was born and educated at Hamilton and has been associated with the Tamblyn Drug Chain for the past 25 years.

He has for the past 22 years been at Ottawa stores. Mr. Avery and his wife, Pat, now reside on Louise Street, Winchester.

Fall Is Plowing Match Time

October is the month for plowing matches and an interesting program has been arranged for this area. Dundas County Match, for example, is being held this year on the farm of Harold Boyd, north of Brinston and President Floyd Thompson indicates a large entry is expected and competition will undoubtedly be very keen.

Besides regular classes special awards will be given to the oldest plowman; the youngest plowman; best crown finish by a resident of Dundas County; best in and outs at the match; and best plowed land at the match.

Those attending will also be afforded an opportunity to see an outstanding farm machinery demonstration.

Other plowing match dates released are as follows: Stormont - October 1st, on the Edwin Waldorf Farm, Newington. Carleton - October 8th, (no location given). Grenville - October 10th, Lennox Farm, Highway 16, Spencerville. Russell - October 14th (no location given). Eastern Counties - October 11th, Lennox Farm, Spencerville. International Plowing Match - October 15 to 18 at Paris, Ontario.

Council Favours Closing Section Of York Street

A request made some years ago by Winchester Public School Board, requesting the closing of that portion of York Street from Highway 31 to Louise Street, was recalled by council members at Monday night's meeting. The almost forgotten request came to light when tenders were opened for rebuilding that same stretch of street.

Realizing the number of times children cross from the public school to the play area it seemed apparent school authorities would approve such a move. This street is, however, the most direct route to the hospital and any steps would necessarily have to meet with approval of the hospital board.

All members of council agreed it would be advisable to delay work until such time as a meeting could be arranged with those concerned. With this thought in mind a committee made up of Reeve Christie, Councillor Fawcett and Councillor Shadbolt was appointed to meet with both the hospital and school boards and report back to council.

Lack Of Interest In Housing Survey

There was a slight mix-up in the proposed plan to have housing questionnaires sent to all Winchester residents and this may have been a contributing factor in the apparent lack of interest. Only 17 applications were received and three of those were from out of town, and as a result, no action can be taken by the government at this time.

It was made clear however that another attempt can be made next year.

This plan, set up by the provincial government is designed to help solve the present housing shortage and Winchester council members felt it was regrettable enough interest had not been shown to encourage housing assistance here in Winchester.

There is already an acute housing shortage in Winchester due partly to extended school facilities, and also rapidly expanding commercial outlets. Future development could be delayed and industry might be discouraged if housing is not available. Government assistance has proven to be the answer in other centres and it is hoped Ontario Housing Corporation will see fit to take another hard look at this town.

New Interest Shown In Scout Movement

Following a Monday night meeting of the Scout-Cub group it was apparent there are still many interested in the movement and indications are cub, scout and venturer activities will be back with renewed interest.

G.E. Elliott was in the chair for the lively meeting assisted by Secretary-Treasurer Harvey McIntosh. Others present included G. Gray, R. Gilroy, R. McConnell, L. Gray, J. Took, H. Eadie and Ron Workman.

Scout leaders this year will be Dr. Larry Gray, Scout Master, assisted by Ron Workman and Jim Toop. Venturer leader will be Wes Clarke.

Registration for Scouts will take place tomorrow night (September 19) at 7:00 p.m. at Win-

Registration for Cubs will be next Monday evening (September 22), at 6:30 p.m. also at the school.

Registration fee has been set at $4.00.

First Scout Meeting has been scheduled for Tuesday, September, September 23, at 7:00 p.m. at the Community Park. Other fall activities planned include 'Apple Day'; 'Memorial Day'; Scout Camp Out and Sale of Christmas Trees.

Parents are urged to offer some assistance and this newspaper will endeavour to keep readers up to date on all scouting activities throughout the season.

Entries Arriving Daily – Metcalfe Fair

Metcalfe Fair opens two weeks from today and Secretary-Treasurer J. Eldon Craig reports entries arriving daily indicate all classes will be filled well before Fair Day. Secretarial work in connection with the fair is nothing new for Mr. Craig who has been very capably handling the intricate chores since 1935 when he took over the task following the death of his father.

Although juding will commence on Thursday, when winners will be selected in such classes as Commerce, Domestic, Ladies' Work, Grain, Canned Goods, Flowers and Plants, the official opening will not take place till Friday evening. This new opening event is just one of the many innovations planned by the 'Board' in their attempt to continually build and improve from year to year.

Since its inception the Metcalfe and District Lions Club has offered co-operation to the Agricultural Society and again this year the colourful purple and gold berets will be a familiar sight. For example, another bicycycle will be given away the second day of the fair to some lucky elementary school pupil Free tickests have been distributed to all children in the area and winning name will be selected from a large drum on Friday afternoon.

The club will also be sponsoring their Annual Baby Beef Draw with the winner being declared at the Saturday Night Horse Show. This year a fine white shorthorn from Glencromer Farm has been pasturing in the lush pasture at Shadybrook Farm since early June and will be a real 'prize winner' come Fair Day. Last year the club offered only 1000 books of tickets for sale and were sold out hours before the draw. The same number has been printed again this year and the 'Beef Committee' anticipates a sell-out by noon on the last day of the Fair.

This year's Exhibition will be Metcalfe's 112th and Gordon Boland is the association president. Mr. Boland is following in the footsteps of a long line of active dedicated men who served faithfully since 1856. When you visit the fair this year and view the spacious clean grounds and shining new buildings pause for a moment and remember this was all made possible because down through the years community-minded men gave freely of their time and talent to carry on and continually improve the rural fair. Building such a great and successful organization was the work of many men and women guided by extremely capable leaders. These were the men who sat in the President's Chair, planned for the present, and dreamed of the future.

Here they are: John Kennedy 1856 - 1877; Ira Morgan 1888 - 1891; Hon. W.C. Edwards 1891 - 1921; Robert Dow 1922 - 1926; J.E. Woods 1926 - 1948; H.C. Latimer 1949 - 1950; W.R. Wilson 1951- 1952; C.O. Dow 1953 - 1954; Stuart Whyte 1955 - 1956; Edgar Craig 1957 - 1958; A.C. Blair 1959 - 1960; A.W. Waddell 1961 - 1962; Ken Dow 1963-1964; Stan Hicks 1965 - 1966; Scott Argue 1967 - 1968; Gordon Boland 1969 --.

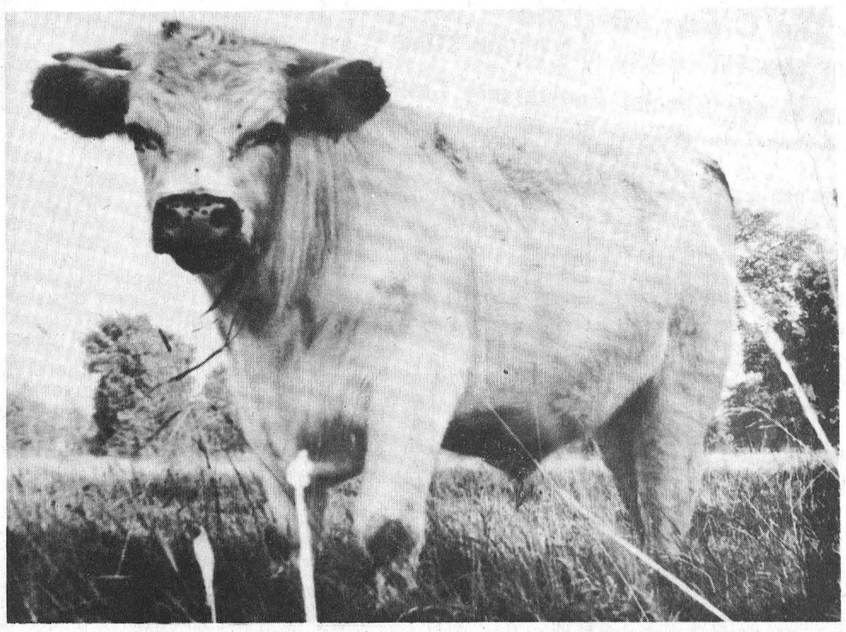

He's Going To The Fair

All summer long this fine shorthorn steer has been enjoying the succulent pasture and shady lanes of Shadybrook Farm at Metcalfe, and last Sunday afternoon he appeared a bit reluctant at the thought of moving. He brightened up, however, when advised he was going to the Fair and might be moving to even greener pastures following the big day. He is the property of Metcalfe and District Lions Club and will be the centre of interest on Fair Day when he will be all shined up and ready to go home with the lucky winner of the Annual Baby Beef Draw.

Smokey's friends don't play with matches



Ponder Policing Problem

In answer to a request from Winchester Town Council, a representative from the Ontario Police Commission visited Winchester and answered questions put to him at last week's council meeting.

Council members made it clear this step was in no way an indication of dissatisfaction with the work of the Ontario Prov-

See "Police" Page 8

Of Interest to Women

Robinson—McRae Vows Exchanged at Kenyon



On Saturday, August 23, 1969, Shirley Margaret McRae, daughter of Mr. and Mrs. George McRae, Dunvegan, and Bryan Willis Robinson, son of Mr. and Mrs. Willis Robinson, Winchester, made their wedding vows in Kenyon Presbyterian Church at four o'clock in the afternoon before the officiating clergyman, Dr. D.N. MacMillan.

George Norman, Sudbury, assisted the groom; Dwayne Robinson, brother of the groom, Glen McRae, brother of the bride and Robert Barton seated the wedding guests. Miss Susan Blaney, organist, accompanied the guest soloist, Judith Kenna.

Given in marriage by her father, the bride wore a bridal gown of organza over satin; a detachable chapel train fell from the back of the empire waistline and she carried a cascade of stephanotis and heather centred with cymbidium orchids.

The bride's attendants, Phyllis McRae, Lynn Robinson, Elizabeth Bracken and Doris McRae were gowned alike in floor length printed chiffon gowns and carried matching cascades accented by cymbidium orchids.

Bob McCrimmon of Clan MacFarlane Pipe Band, St. Catherines, piped the procession from the church to the wedding reception in Maxville Church Hall.

Guests were present from New York, Detroit, Los Angeles, Washington, Toronto, Ottawa, Niagara Falls, Iroquois, Chesterville, Morrisburg, Sudbury, Edwards and Winchester.

Mr. and Mrs. Robinson are residing at Kingston, Ontario.

Photo - Malcolm

Personal . . .

Mr. and Mrs. Steve Ball, Winchester, returned home on the weekend following a holiday with Mr. and Mrs. Lester D. Bell, Leonard, Karen and Patricia, of Ladner, B.C., and with Mr. and Mrs. Dain Connor and family of Vancouver Island.

Mrs. George McCaslin and Miss Ametta Barkley of Ottawa returned home on Sunday after spending a month visiting their brothers in Calgary, Mr. Ray Barkley, Mr. and Mrs. Ward Barkley and families. While there Mr. and Mrs. Harold Barkley accompanied by Dianna and Donna visited White Horse, Yukon, and Anchorage.

BIRTHS

The following is a list of recent births at the Winchester District Memorial Hospital.

On Tuesday, September 9, 1969, to Mr. and Mrs. John Bray, R.R.3, Metcalfe, a daughter

On Friday, September 12, 1969, to Mr. and Mrs. Sydney Drennon, Iroquois, a daughter (died).

On Friday, September 12, 1969, to Mr. and Mrs. Peter VanKessal, Chesterville, a daughter.

On Friday, September 12, 1969, to Mr. and Mrs. Leonard Vanderlaan, R.R.1, Winchester, a daughter.

On Saturday, September 13, 1969, to Mr. and Mrs. Roy Lapierre, R.R.1, Brinston, a daughter.

On Monday, September 15, 1969, to Mr. and Mrs. Peter Zlomislic, Kenmore, a daughter.

On Monday, September 15, 1969, to Mr. and Mrs. Greig Fowler, South Mountain, a son.

On Tuesday, September 16, 1969, to Mr. and Mrs. Frederick Sherman, Williamsburg, a daughter.

St. Paul's W.M.S. Meeting

St. Pauls Presbyterian W.M.S. held their first fall meeting in the S.S.Rooms on Tuesday evening with 17 members answering the roll call with Scripture containing the word 'Rest'. Mrs. Hugh Wilson welcomed all present and opened the meeting with reading "Holiday", followed by Scripture, meditation and prayer.

After a short business meeting, Mrs. Wilson turned the program over to the committee in charge of the devotions for this month, Mrs. W. McKercher and Mrs. I. Armstrong.

Little Miss Sherley Smith pleased all present with several accordian selections. After thanking Sherley, Mrs. McKercher read a poem "Believe in Yourself".

Mrs. Armstrong read the Scripture, Mark 6: 30-35, followed by commentary by Mrs. McKercher, prayer by Mrs. Armstrong. From the study book "New Acts in Missions", they selected "Operation Achievement", reading alternately.

Mrs. McKercher stressed the fact we could help a lot in our friendship and service by more visiting, hospital, elderly and our new people in town.

Mrs. Wilson read "Harvest" and closed the meeting with prayer. The Glad Tidings Secretary said that Glad Tidings are due next month.

Engagements

Mr. and Mrs. Dalton R. Robinson, R.R. #2, Winchester, Ontario, wish to announce the forthcoming marriage of their daughter, Stella Ethel, to Mr. Arnold Grant Haystead, son of Mr. and Mrs. Rankin Haystead. Marriage to take place on Friday, October 24th, 1969.

Mr. and Mrs. Earl N. Reaney, Metcalfe, Ontario, wish to announce the engagement of their eldest daughter Barbara Lynne, to Garry L. O'Dell, son of Mr. and Mrs. Ronald L. O'Dell of Glen Cairn, Ontario. Marriage will take place in Metcalfe Holiness Church, on Saturday, October 11th, 1969 at 2:30 in the afternoon.

SYMPATHY FLOWERS
SAY IT BETTER THAN WORDS
MURIEL'S FLOWERS
PHONE 774-2201
WINCHESTER

FLAVOR-CRISP CHICKEN
DINING ROOM AVAILABLE FOR YOUR
Banquets-Meetings-Parties
Phone 774-2417 For Reservations
TAKE OUT ORDERS A SPECIALTY
COUNTRY KITCHEN RESTAURANT
WINCHESTER, ONTARIO





Lois Jean Stoodley Weds Dale Winston Presley

Lois Jean Stoodley and Dale Winston Presley exchanged wedding vows in Vernon Presbyterian Church in a ceremony soleminzed by Rev. E.G.B. Foote at high noon on Saturday, September 6, 1969.

The bride is the daughter of Mr. and Mrs. H. Aaron Stoodley, R.R.1, Winchester and the groom is the son of Mr. and Mrs. Clarence W. Presley, Kemptville.

On arrival, the guests were seated by Gordon Walker and Clarence Watson, both of Winchester; Arden Holmes, Winchester, assisted the groom as best man. Mrs. Donald Darling, organist, accompanied the soloist, Mrs. James Arbuckle who sang "O Perfect Love" and "The Wedding Prayer" during the ceremony.

Mr. Stoodley gave his daughter in marriage. For her wedding the bride was attired in a floor length A-line gown of peau de charme with fitted lace bodice and elbow length belle shaped sleeves. A scalloped lace train fell softly from a bow at the empire waistline in back. A wedding ring headdress held her silk illusion veil and she carried a cascade of pink roses, white carnations and trailing ivy.

The bride's attendants, Helen Stoodley, Doris Stoodley, Mrs. Ronald Doering and flowergirl Pattie Wedge wore identical gowns of lilac peau de charme and carried cascades of lilac and white mums.

Guests attended the wedding from Woodstock, Toronto, Peterborough, Perth, Sudbury, Bells Corners, Ottawa, Kemptville and Winchester and area. Following the wedding reception held in the church hall, Mr. and Mrs. Presley spent their honeymoon in U.S.A. and are presently residing at 1481 Morisset Street, Ottawa, Ontario.

Photo by Daykin

jo-anne shoppe
"SATISFACTION"
774-2003 Winchester

AN INVITATION...
We Are Beginning Our 34th Year Of Business In Winchester
This Is Your Invitation To Join Us At The Store On
FRIDAY AND SATURDAY SEPTEMBER 26th-27th
DROP IN
Enjoy The Organ Interlude
COMPLIMENTS OF FAWCETT'S PIANO AND ORGAN STORE
And a piece of our Special Anniversary Cake

In appreciation of the patronage we have enjoyed throughout these years in this entire area, we invite you to join us in celebrating the milestone.

WE HAVE ESTABLISHED OUR BUSINESS WITH QUALITY MERCHANDISE AND GOOD VALUES AT REASONABLE PRICES

The measure of our success has been determined by a host of satisfied customers.

WE NEED YOU:
- To help us celebrate.
- To enjoy our Anniversary Cake
- To meet your friends here, and
- To feel under no obligation to buy.

NO GIMMICKS NO SPECIAL SALES

OUR ENTIRE STAFF JOINS US IN EXTENDING TO YOU THIS SPECIAL INVITATION

Sincerely
ARNOLD AND MYRTLE DUKELOW

U.C.W. Plans Busy Fall Schedule

The September meeting of the Winchester U.C.W. was held in the Sunday School rooms last Thursday evening at 8 p.m. The President, Mrs. Raymond Earl, opened the meeting with a poem "God is standing there with you", and this was followed by a prayer.

During the business meeting all unit leaders and officers gave very satisfying reports. The Anniversary supper was announced for October 20 and the Fall Rally for region 3 is to be held in Winchester United Church on October 29th, afternoon and evening.

The birthday meeting for the Senior members of the U.C.W. is to be held in the Sunday School rooms on Wednesday September 24 at 2:30. All interested persons are welcome. An invitation by the Morewood U.C.W. was extended to the Winchester units to attend their Thank Offering meeting on Wednesday, October 1st at 8 p.m.

Our new study book entitled "Reconciliation in a broken World" was ably introduced by Mrs. Hugh Coons. There was a short Devotional period and the theme was "God calls - we offer ourselves". This was read by Mrs. Ken Carlyle and the Bible reading was given by Miss Ellice Smith. Two familiar hymns closed this part of the meeting.

The highlight of the evening was the guest speaker, Peter Campbell, a Queen's University student, who for the past two summers, has been a director at South Dundas Summer camps. He was introduced by Mrs. Gordon Ennis. His subject was on "Poverty" - what poverty is, and what it means to the poor. The members were urged to make poverty high on their list of priorities. He was very capably thanked by Miss Ellice Smith.

Pictures were shown by Mrs. Gordon Ennis of some of the work done at the South Dundas summer camps and the commentator was Peter Campbell.

A delicious lunch was then served by the members of Unit 2 under the leadership of Mrs. Eldon Davidson. A vote of thanks for a most enjoyable evening was given by Mrs. Joyce Francis. The meeting closed with the Mizpah benediction.

Auction Sale

Community Centre Barbecue Day Auction Sale. To have items picked up phone Lions Club at 774-2113, 774-2414 and 774-2648. Anything useful in good repair will be picked up. ALL proceeds to new Community Centre.

The Colonial DRIVE-IN THEATRE
HIGHWAY 2 INGLESIDE, ONTARIO

THURS., FRI., SAT. SEPTEMBER 18-19-20
"DEVIL'S BRIGADE"
(Adult Entertainment) (Color)
Starring WILLIAM HOLDEN and CLIFF ROBERTSON
"EASY COME EASY GO"
Starring ELVIS PRESLEY (Color)

SUNDAY ONLY SEPTEMBER 21
"DEADLY BEES"
(In Color)
"VULTURES"

MON., TUES., WED. SEPTEMBER 22-23-24
"THE DETECTIVE"
ADMITTANCE RESTRICTED TO PERSONS 18 YEARS OF AGE OR OVER
Starring FRANK SINATRA, LEE REMICK
(In Color)
"SWEET RIDE"
Starring TONY FRANCIOSA (Color)

Admission $1.50 — Always A Cartoon
Children Under 12 Free — Tuesday is $2.00 A Car Night
First Show Starts At Dusk

If you haven't any health insurance:

Enroll Now to be protected as of Oct. 1st

OHSIP
ONTARIO HEALTH SERVICES INSURANCE PLAN

- You can apply now, as an individual on a Pay-Direct basis or through a Group, regardless of your age, health or financial means.
- You'll share in the protection and benefits of "everyone's health insurance" in Ontario. After Oct. 1st, *every* employer of 15 or more employees must enroll every employee in OHSIP. Any employer of more than 5 but fewer than 15 may apply for Group coverage.
- Monthly premium rates will be: Single $5.90; Couple $11.80; Family $14.75. You can obtain OHSIP protection free, or receive partial premium assistance, depending upon your annual taxable income.
- If you enroll *after* Oct. 1st, you may have to wait up to 3 months after your application is approved before your coverage will begin. Why worry about being unprotected? Don't delay—enroll today.
- You need not apply if you are presently enrolled in OMSIP or in a private plan. Your insurance will continue without interruption provided you maintain your coverage.
- OHSIP does not pay for hospitalization. You obtain protection against the costs of hospital care through your Ontario Hospital Insurance.

You may obtain an application form at any branch of a Chartered Bank, or by writing to OHSIP at 2195 Yonge St., Toronto 7. Telephone 482-1111

ONTARIO HEALTH SERVICES INSURANCE PLAN
ONTARIO DEPARTMENT OF HEALTH
Hon. Thomas L. Wells, Minister.

Wallace Reunion Held At Vancamp

The second Wallace reunion was held at the home of Mr. and Mrs. Lorne Crowder and boys, VanCamp, on Sunday, September 14th. Favoured by ideal weather about 50 were in attendance, coming from Cornwall, Cardinal, Prescott, Brockville, Kemptville, Hyndman and Pleasant Valley.

After dinner the president Herbert Wallace conducted a short business meeting. It was decided to hold the reunion the 2nd Sunday in September 1970, at the home of Mr. and Mrs. Herbert Wallace.

Appreciation was extended to the committee in charge and to the Crowder's for the use of their home for the day. The new president elected for next year was Gordon Wallace and Dorothy Crowder as secretary-treasurer.

The younger folk enjoyed games while others spent the afternoon visiting. At 5 p.m. all assembled and enjoyed supper.



N.D.D.H.S. Grads

Smiling happily and ready to face the challenge of a jet-age society North Dundas District High School graduates received their diplomas at graduation exercises last Friday night. Front row, L. to R. Dulcie Hamilton, Linda Link, Susan McCallum, Ann MacDonald, Lorna Strader, Orma Docksteader, Diana Sutton, Nancy Gillard and Shirley Cuff.

Second Row L. to R. Larry Earl, Eric Honey, Craig Irven, Pam Anderson, Hubert St. Pierre, Katherine Strader, James Allan, Mary Casselman, Bob Gibson, Janet Wilson, Garry Strader, Donna Jean Patterson, Brian Racine and Ronnie Carruthers.

Back Row, L. to R. Carol Chambers, Graham Hardy, Suzanne Hay, Peter Verhoeven, Sheryl Johnston, George Ennis, Bonnie Boyd, Brian Casselman, Karen Craik, Allan Moorehouse, and Bonnie Davidson.
(Absent were Allan Byers, Bonnie Nelson and Barry Coons.)
Press Staff Photo.

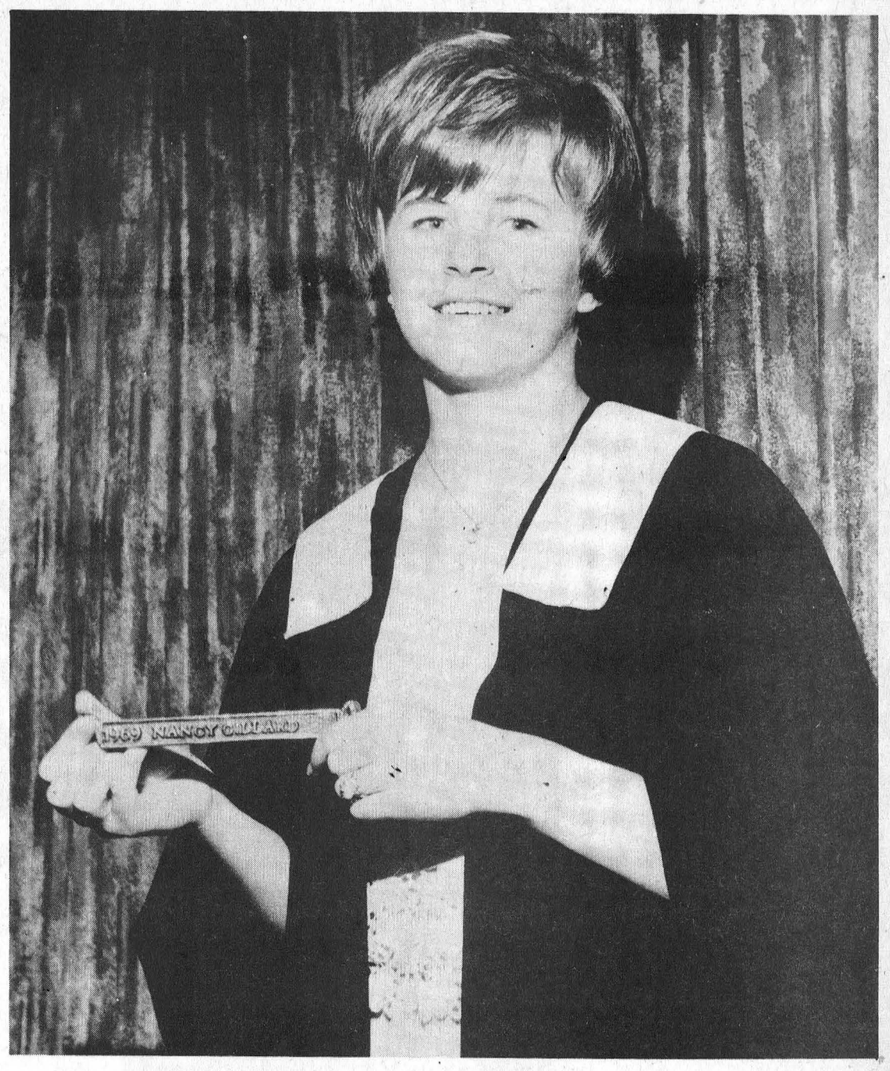

Wins Press Plaque

Nancy Gillard of Chesterville was this year's winner of the Winchester Press Plaque for the 1968-69 school term at North Dundas District High School. This plaque hangs in the school entrance and each year the student best combining academic ability with outstanding contributions in numerous other school activities is declared the winner. Winners names are beautifully engraved on a bar which is affixed to the plaque. Nancy proudly displays the name bar that will mark her name indelibly in the school corridor.
Press Staff Photo.

Rev. Thynne Honoured

Rev. Harold Thynne, who has resided in Leonard Township for the past 17 years and served as pastor of Leonard Baptist Church for over 13 years was honoured at a farewell dinner on September 7th. Over 60 guests, including church members, friends and acquaintances, many from Ottawa, were present to wish Mr. Thynne continued success in his future work.

Head table guests included Mr. and Mrs. Wm. Burns, Mrs. Edna Birch and Mr. and Mrs. Clifford Neeley.

Following a dinner, a former sunday school pupil, Jimmy Levesque, presented a beautiful red leather recliner chair to Mr. Thynne on behalf of the community. The clergyman, who will be taking over his new charge at Exeter, expressed his gratitude and then invited all to attend service at his church where he preached his farewell sermon. In his words of gratitude, he remarked that many of his former Sunday School pupils were now married and attending the service with their children.

K.C.A.T. Harvest Showcase '69

The third annual Harvest Showcase at the Kemptville College of Agricultural Technology will be held on Wednesday, October 1.

There will be special demonstrations of machinery used in corn handling systems, as well as exhibits on weed control problems.

Of particular interest will be some results of the College corn and soybean research programs. Farmers are invited to bring samples of corn from home for moisture testing during the day.

Continuous two-hour tours will feature visits to livestock, poultry, soils and crop research areas, along with discussion opportunities for everyone.

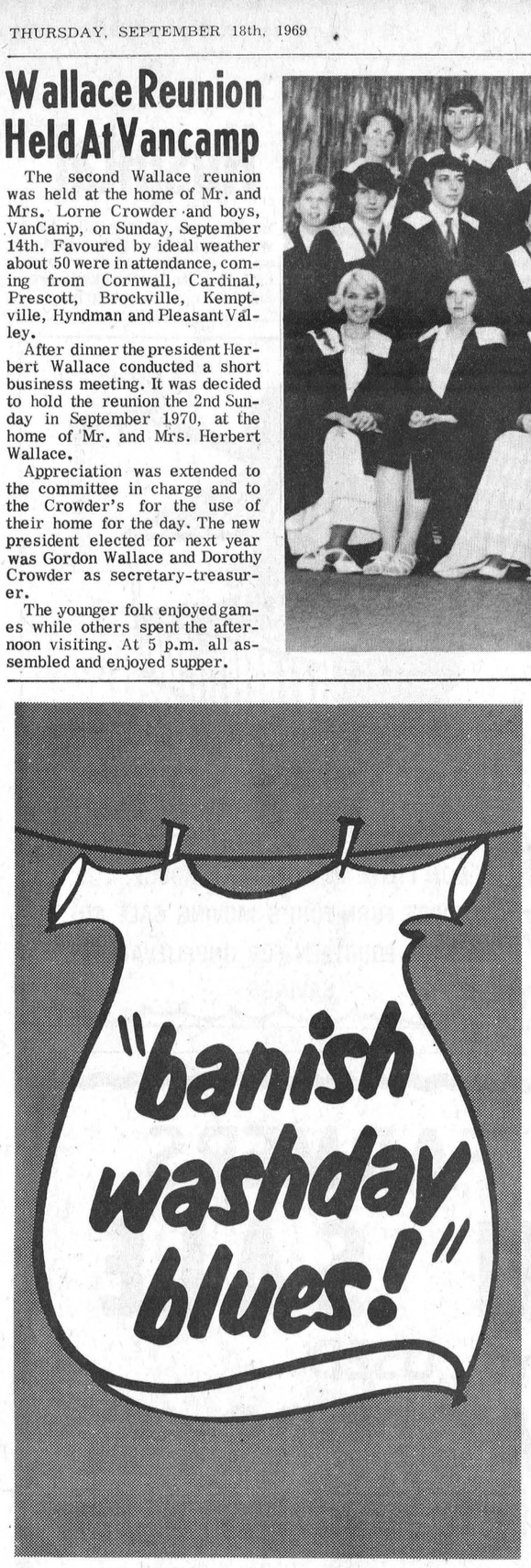

And live a little!

All you need is an automatic washer and electric dryer. With one setting of a simple control, the washer fills itself, washes, drains, rinses, and damp-dries. Then the dryer takes over. Keeps your clean wash free from impurities in the air. Fluffs clothes into a natural shape for easier ironing. And takes special care of your permanent-press garments. There's no hard work. No watching. No waiting. Your time's your own.

You've banished your washday blues!

With an automatic washer and electric dryer, you don't have to do the whole family wash the same day. Do a little at a time. Whenever you feel like it. Even when it's pouring rain.

Get yourself a new automatic washer and electric dryer from your local major appliance dealer, and **live a little.**

your hydro

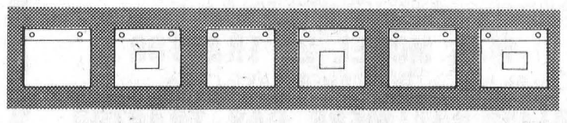

PARTICIPATING MERCHANTS

Geggie's Hardware
WINCHESTER - 774-2700

MacIntosh's Furniture & Appliance
WINCHESTER - 774-2636

Vice Furniture
WINCHESTER - 774-2800

DANCE

MORRISBURG CIVIC CENTRE

Saturday, September 27th

DANCING 9:00 - 12:00

Russ Hay's Orchestra

Sponsored by Club 13 (Shriners)

IN AID OF HOSPITAL FOR CRIPPLED CHILDREN

$3.00 PER COUPLE REFRESHMENTS

Bombardier Ski Doo

NEW 1970 MODELS

300 CC	SKI DOO	$ 695.00
335 CC	SKI DOO	$ 825.00
399 CC	SKI DOO	$1045.00

WE HAVE ALL MODELS IN STOCK

USED

18-H.P.	1969 SKI DOO 320 CC	$625.00
24-H.P.	1969 SKI DOO 371 CC	$800.00
19-H.P.	1969 Lightweight Cruiser	$600.00
21-H.P.	1969 Electric Start Alouette	$685.00

ONE SEASON WARRANTY

CASH — TRADE — TERMS

Bogart Motor Sales Ltd.

Your Authorized Ski Doo Dealer

Chesterville — Phone 448-2488

KEMPTVILLE DISTRICT COMMUNITY CENTRE

ICE TIME

NOW AVAILABLE FOR PRACTICE

PUBLIC SKATING NOW IN EFFECT

FOR INFORMATION

CALL 258-2434



$7,000 BINGO

THIS SAT. NIGHT

SEPTEMBER 20

at 8:00 p.m.

BROCKVILLE MEMORIAL CENTRE

Grand Prize

$3,000 - 52 CALLS

Consolation $1,500

Snowball $700

Jumbo Jack $100

Baby Jack $175

Three Share The Wealth Take Home $2,000

Four-Way Game for $250.00

Five Door Prizes $25.00 each

20 Games In All

Doors Open 5 p.m.
CHILDREN UNDER 16 CANNOT ENTER

Our Last Bingo OCTOBER 4th

NIGHT COURSES

NORTH DUNDAS DISTRICT HIGH SCHOOL



Commencing Thursday, October 9th, 1969, for 10 weeks before Christmas and 10 weeks after Christmas.

TUESDAYS or THURSDAYS 7:30 — 9:30 P.M.

Registration night is Tuesday, October 7. Fee $10. per course

Applications are requested from those qualified to teach a Night Class.

THE FOLLOWING COURSES WILL BE GIVEN IF A MINIMUM OF 15 APPLY

1. OPERATING YOUR AUTOMOBILE
2. ART
3. BUILDING CONSTRUCTION
4. DANCING (square) Recreational Wednesday nights (a) beginners (b) experienced
5. ARCHITECTURAL DRAFTING on Blue-Print Reading
6. ELECTRONICS AS A HOBBY
7. ENGINES (small engines)
8. ENGLISH FOR NEW CANADIANS
9. FINANCE AND BOOKKEEPING for Small Business
10. STAGE, ACTING & DRAMA
11. CONSUMER FINANCE
12. CONVERSATIONAL FRENCH (a) Beginners (b) Advanced
13. HORTICULTURE AND GREENHOUSE
14. MATHEMATICS (New Math.)
15. MUSIC (Instrumental) Brass
16. PHYSICAL FITNESS (Recreational (a) Men's (b) Ladies
17. MILLINERY
18. SEWING
19. COOKING
20. SHORTHAND
21. TYPING AND BUSINESS MACHINES
22. WELDING
23. WOODWORK AND BUILDING CONSTRUCTION
24. WEAVING AND RUG HOOKING
25. DATA PROCESSING
26. BRIDGE CLUB

H. W. MANCHESTER, Principal

Complete and return this application to the High School Office, or Telephone 448-2328

Name of Applicant .....

Address ..... Telephone .....

Course 1st choice .....

2nd choice .....

Choice of night: Tuesday ☐ Thursday ☐

Extra application forms may be obtained at the school.



SOCIAL SERVICE

New Department At Memorial Hospital

Mrs. Martine Gow, the newly appointed Director of the Social Service Department, was guest speaker at the September meeting of the District Memorial Hospital Auxiliary in Winchester.

Mrs. Gow brings to this new department a sound training in her chosen field, as well as a warm and charming manner. Post graduate work, following a B.A. degree from Sir George Williams, is being completed this year from McGill University in a Master's degree in Social Service. After some years of service in the children's Aid Societies of Ottawa and Cornwall, she is well equipped to deal with the many problems which arise in discharge planning and other phases of family life affecting the hospital patient. Her address, which lucidly touched on the aspects of her work directly concerning the Hospital Volunteer Service, was most practical and clarified her position as liaison between hospital and home.

Prior to her introduction by Mr. Stel, a heavy agenda of work was completed. The treasurer's report showed the total receipts of the Hospital Fair in June to be $2,118.88 with a net balance of $1767.15. An innovation among the booths was the Volunteer Service booth which displayed and sold the many beautiful articles made and donated by the patients in the Long Term Wing. This booth cleared $71.25 and made the Volunteer Service self-sustaining to date.

A beautiful quilt made and donated by Mrs. Howard Justus, was on display. Tickets are now on sale and the drawing for the winning ticket will be made at the annual meeting of the Chesterville Unit in September.

The Ladies of the Metcalfe Orange Lodge donated funds for an arm chair for the physiotherapy department.

Mrs. Colin McGregor, the incoming president, introduced the new secretary, Mrs. Berneice Carlyle.

Tuck Cart will be in charge of the following units for the next four months: September - Morewood; October - Williamsburg; November - Williamsburg and December - Winchester.

The units of Williamsburg, Winchester, Golden Valley, Morrisburg, Summers and Cass Bridge and Chesterville were well represented at the meeting which was followed by a social half hour in the cafeteria presided over by Miss Legris.

Les Dawley Receives Award

Leslie O. Dawley, Bancroft, Ontario, son of Mr. and Mrs. Basil Dawley of Winchester, has just received word his engineering thesis was judged 'Second' in the Canadian Construction Association's Annual Construction Thesis Competition.

Mr. Dawley's thesis entitled "An Analysis of the Design and Erection of Falsework for Concrete Bridges" was submitted to the national competition by the Dean of Engineering at University of New Brunswick.

Presently employed by Ontario Department of Highways, Mr. Dawley will receive a cheque for $150.00 along with a Certificate of Award and an Engineers Handbook.

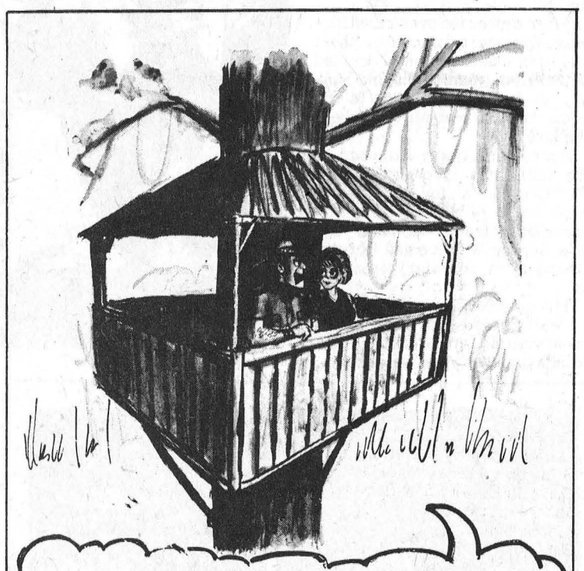

DON'T LIVE IN AN EMPTY HOUSE, SEE VICE FURNITURE'S MOVING SALE AD ON PAGE FOURTEEN FOR UNBELIEVABLE SAVINGS.

HEARING AIDS
At Discount Prices
$99.00
Will buy you one of the best Name Brand Behind-the-Ear Aids.
Come in or phone 774-2606 for an appointment.
Summers' HEARING AID CENTRE
WINCHESTER, Ontario

How It Feels To Win $100 A Month For Life

Robert Ciccone of Toronto is understandably elated at the prospect of receiving $100.00 a month for the rest of his life as a result of winning one of the grand prizes in a recent Reader's Digest $100.00-a-Month-for-Life Lucky Number Draw. Mr. Ciccone, with his wife and three children, is shown here receiving the good news of his windfall from Reader's Digest Contest Manager Charles Pallett (r). While having no specific plans at present for the surprise of a lifetime, the Ciccone family are already thinking of a possible trip to Italy to visit Mr. Cicone's father, a house of their own, and their children's future education.

ATTENTION FARMERS
AUCTION SALE
OF NEW and USED
FARM TRACTORS
and EQUIPMENT
WILL BE HELD AT
MARVAN EQUIPMENT SALES LTD.
KEMPTVILLE, ONTARIO
FRIDAY, SEPTEMBER 19
11 A.M.

NEW UNITS AS FOLLOWS:

M.F. MODEL 135 DIESEL TRACTOR
COMPLETE WITH MULTI POWER TRANSMISSION, LIGHTS, DRAWBAR, 3 POINT HITCH, L.P.T.O. AND ALL STANDARD EQUIPMENT. 14.9 x 24 REAR TIRES WITH LESS THAN 40 HOURS OF USE. DEMONSTRATOR.

M.F. MODEL 135 DIESEL TRACTOR
COMPLETE WITH DUAL RANGE TRANSMISSION, LIGHTS, DRAWBAR 3 POINT HITCH, L.P.T.O. AND ALL STANDARD EQUIPMENT. 14.9 x 24 REAR TIRES. BRAND NEW.

M.F. MODEL 135 DIESEL TRACTOR
COMPLETE WITH DUAL RANGE TRANSMISSION, LIGHTS, DRAWBAR, 3 POINT HITCH, L.P.T.O. AND ALL STANDARD EQUIPMENT. 14.9 x 24 REAR TIRES. BRAND NEW.

M.F. MODEL 135 DIESEL TRACTOR
COMPLETE WITH DUAL RANGE TRANSMISSION, LIGHTS, DARWBAR, 3 POINT HITCH, L.P.T.O. AND ALL STANDARD EQUIPMENT. 13.6 x 28 REAR TIRES. BRAND NEW.

M.F. MODEL 135 DIESEL TRACTOR
COMPLETE WITH DUAL RANGE TRANSMISSION, LIGHTS, DRAWBAR, 3 POINT HITCH, L.P.T.O. AND ALL STANDARD EQUIPMENT. 13.6 x 28 POWER ADJUSTED REAR WHEELS. BRAND NEW.

M.F. MODEL 66 3 FURROW PLOW
COMPLETE WITH CUTTERS, SPRING TRIP BOTTOMS, FURROW ADJUSTER, 12" BOTTOMS. BRAND NEW.

M.F. MODEL 139 CULTIVATOR
10½ FEET FOR FIELD TILLAGE MOUNTED. BRAND NEW.

M.F. MODEL 220 ROW CROP CULTIVATOR
MOUNTED. BRAND NEW.

M.F. MODEL 32 MOUNTED MOWER
7 FOOT CUT. BRAND NEW.

ALL ABOVE NEW MACHINES CARRY FULL MASSEY FERGUSON WARRANTY

USED EQUIPMENT AS FOLLOWS:

CASE MODEL 830 DIESEL TRACTOR
USED 2 SEASONS. COMPLETE WITH DRAWBAR, 3 POINT HITCH, DUAL DRIVE WHEELS. AN EXCELLENT UNIT FOR THE LARGE FARM.

DAVID BROWN MODEL 990 DIESEL TRACTOR
LIKE NEW

CASE MODEL 540 GAS TRACTOR
COMPLETE WITH SIDE MOUNTED MOWER AND MOUNTED HYDRAULIC BLADE.

CASE MODEL 540 GAS TRACTOR
COMPLETE WITH SIDE MOUNTED MOWER AND FRONT MOUNTED HYDRAULIC BLADE.

CASE MODEL 540 GAS TRACTOR
COMPLETE WITH SIDE MOUNTED MOWER AND FRONT MOUNTED BLADE.

M.F. MODEL 35 GAS TRACTOR
POWER STEERING WITH MODEL 100. INDUSTRIAL LOADER.

M.H. PONY TRACTOR
WITH PLOW, CULTIVATOR, DISC HARROW AND SIDE MOUNTED MOWER.

M.H. MODEL 22 TRACTOR
COMPLETE WITH POWER TAKE-OFF.

ALLIS CHALMERS GAS TRACTOR
2 PLOW SIZE

OTACO GAS TRACTOR
2 PLOW SIZE

I.H.C. 7' 3 POINT HITCH MOWER
EXCELLENT CONDITION

GEORGE WHITE SNOW BLOWER
FOR MOUNTING ON FRONT END LOADER, P.T.O. DRIVEN

Introducing automobiles to light your fire.



GS455 Sport Coupe.



Electra 225 Sport Coupe.

MARK OF EXCELLENCE

From Buick for 1970. The GS. The GS 455. The Skylark Custom Sport Coupe. Automobiles to really light your fire.

Sweeping, sporty lines. Glistening, powerful looks. And plenty of performance.

All these Buicks simply drip with luxury. Carpeting front and rear. Rich, lush fabrics and vinyls. Instrument panels a spaceship would be proud of.

Altogether lots of features to excite you.

Perhaps though, you'd prefer one of the full-size Buicks, typified by the superb new Electra 225 shown above.

It has an improved three-speed automatic transmission. A new cooling system that should never overheat. A new radio antenna hidden in the windshield. A new, more powerful engine.

Here's the same kind of traditional Buick quality you'll find in all 1970 Buicks. In Wildcat. Le Sabre. Riviera.

It's this quality that's made the Buick name mean so much. We want to be something you can believe in. And we hope we always will be.

Buick 1970.
Something to believe in.

See your local authorized Buick dealer

BX-170C

.ST. LAWRENCE STREET ANGUS MOTORS WINCHESTER, ONT. .

Engagement

Mr. and Mrs. Earl Quinn, Metcalfe, Ontario, wish to announce the forthcoming marriage of their daughter, Lynda Earlene, to Mr. James Franklin Hunter, son of Mr. and Mrs. Frank Hunter, of Dorchester, Ontario. Marriage will take place on Saturday, October 11th, 1969 at six o'clock in the evening, Holy Trinity Anglican Church, Metcalfe, Ontario.

Pretty Autumn Wedding St. Daniel's S. Mountain

St. Daniel's Roman Catholic Church was the setting for a pretty autumn wedding last Saturday, September 13th, at 2:00 p.m. when Anna Wilhelmina Teresa Meerakker, daughter of Mr. and Mrs. Peter Meerakker, R. R. 1, Inkerman, became the bride of William Albert Smail, son of Mr. and Mrs. Orville Smail, Brinston. Rev. Father W.L. Cummings officiated and the church was colourfully decorated by South Mountain 4-H girls.

Given in marriage by her father the bride was attended by her sister Willemine and Wilma Hendricks. Irene Meerakker was flower girl. Wedding music was played by Mrs. N. Hall. Gerry Belanger was the best man and guests were ushered to their places by Ronnie Smail, brother of the groom and Gill Meerakker, brother of the bride.

Following a reception at Brinston Hall the couple left on a wedding trip to Algonquin Park and Niagara Falls. On their return they will take up residence at Brinston.

Out-of-town guests were in attendance from Ottawa, Sudbury, Hamilton, Ramsayville, Cornwall, South Mountain, Chesterville, Brinston and Hulbert.

Photo by Daykin



Mr. And Mrs. Wm. Albert Smail

MORE Contributions

To The Winchester Community Centre Building Fund

Vincent Herbert	$ 5.00	Grade 8 Class Winchester Public School	41.46
G.A. Cumming	10.00	Vincent Herbert	$ 50.00
W.J. Crummy	10.00	L.O.B.A. 118 Winchester Ladies	50.00
D.B Warren	10.00	Len and Mabel Porteous	50.00
H.P. Stel	20.00	Mac Carkner	50.00
C. Walker	20.00	Howard and Jessie Fetterly	50.00
Lucien Benoit	20.00	Ladies Legion Aux.	50.00
G.M. and Audrey Gibbons	25.00	Robert and Marion Carkner	70.00
Paul Johansen	25.00	Mrs. Effie C. Van Allen.	100.00
Mr. and Mrs. Reg. Strader	25.00	Harry Keyes and family.	100.00
Burt and Elva Hodgson	25.00	Mel Scott	100.00
J. Bailey	25.00		
Peter Leyenaar	25.00		
Anonymous Piggy Bank.	38.00		
Robert MacLeod	40.00		

NOTICE

PLEASE NOTE CHANGE in Telephone Numbers:

774-2620

774-2621

Winchester Motors

WINCHESTER, ONT.

FORMERLY OF WINCHESTER

Andrew Howard Annable Dies In 86th Year

Andrew Howard Annable, formerly of Winchester, and well known throughout the district, died suddenly at his Ottawa home last Saturday (September 13th) in his 86th year.

Born at Winchester he was a son of the late Charles Annable and his wife Annie Eliza Erratt. In 1908 he married Margaret Ethel Johnston who survives. Also surviving is one son, Kenneth C. Annable of Ottawa; six grandchildren : Howard of Burlington; Ruth (Mrs. Wm. Gibson) Perth; Winson, Sault Ste. Marie; Edwyn, Evelyn, and Stephen all of Ottawa; and five great grandchildren: Tommy Annable, Cherrill, Dawn and Paula Gibson and Karen Annable.

The late Mr. Annable had been a successful farmer in the Winchester area, prior to moving to the village of Winchester at retirement. In 1933 he moved with his family to Kingston and had resided for last six years in Ottawa.

For many many years he was Secretary of the Masonic Lodge both at Winchester and Kingston; had served as Trustee on the Winchester Public School Board and had been an ardent member of the United Church Choir in Winchester and Kingston.

Mr. Annable was predeceased by one sister, Lillie (Mrs. Herbert Robinson), and one brother, Roy, both of Winchester. Active in community activities the late Mr. Annable was Secretary-Treasurer of two lodges, Henderson 383 and Queens 578. He was a member of Rideau Park United Church.

Funeral services were conducted at Vice and Craig Limited Funeral Home, Winchester by Rev. J.A.O. McKennitt on Tuesday, September 16th at 2:00 p.m. Honorary bearers were Gordon Gilroy, Albert Turner, Harry Flora, John A. MacLeod and W. J. Stewart. Pallbearers were Reg Gibson, Douglas Johnston, Eric Steele, Kenneth Barriger, Howard Summers and John Cinnamon.

Interment was at Maple Ridge Cemetery.

Auction Sale

Community Centre Barbecue Day Auction Sale. To have items picked up phone Lions Club at 774-2113, 774-2414 and 774-2648. Anything useful in good repair will be picked up. ALL proceeds to new Community Centre.



Chinchillas For Sale

MAPLEHURST CHINCHILLA RANCH

DALMENY ROAD

Established 1946

GRADED AND CERTIFIED STOCK

NATIONAL CHINCHILLAS BREEDERS OF CANADA

Inspection OF RANCH INVITED

100 HEALTHY PROLIFIC ANIMALS

REFERENCES: LOCAL SATISFIED CUSTOMERS

Phone 826-2494

LAJOIE FARM EQUIPMENT

CONVEYOR - STACKER

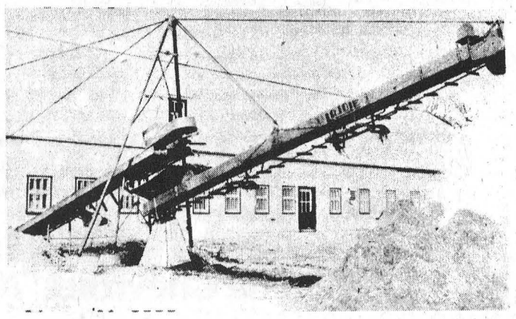

It Swivels . . . It Raises . . . It Lowers

For More Information On This And Many More LAJOIE PRODUCTS, Engineered For Today's Modern Farming, Contact

SHORTT'S EQUIPMENT

VERNON PHONE 821-2354

GENERAL MOTORS

is pleased to announce the appointment of

ANGUS MOTORS

St. Lawrence Street

WINCHESTER, ONTARIO

as an authorized dealer for:

PONTIAC BUICK

BUICK SPECIAL

FIREBIRD

ACADIAN

VAUXHALL/VIVA

GMC TRUCKS

We suggest that you visit **ANGUS MOTORS**. It's still another example of the progressive, dependable General Motors sales and service centres to be found everywhere in Canada.

Like every GM dealership, everywhere, **ANGUS MOTORS** is dedicated to one paramount objective: to be first by being best. The General Motors dealer family is first in sales and service volume, because it provides the best in sales and service to you, the customer.

Let them show you how they are set up to serve all your present and future motoring needs. They'll proudly tell you all about the new cars and trucks they handle, as well as their quality used cars. If it's service you need, be sure to make **ANGUS MOTORS** your headquarters. They have service facilities and GM parts to take care of all your work promptly, efficiently and at reasonable cost.

On our part, in association with all our dealers, we pledge ourselves to remain always in the forefront in the products we offer; in the services we make available; and most importantly, in the calibre of the people who will meet, greet and serve you.

GM MARK OF EXCELLENCE

General Motors of Canada, Limited

Oshawa, Ontario

New CP Services means just that...

Service.

CP Services is our way of providing you with even faster assistance on all services. Now with just one call you can get information on CP Rail, CP Air, CP Ships, CP Express, CP Hotels and CP Telecommunications. With the same call you can get a mobile supervisor to call on you and discuss your problems personally. He can assist you in many ways. For example, he can help you select types of freight cars, complete bills of lading and handle all your travel arrangements. And every assistance he offers you is backed up by a full staff experienced in all fields of transportation and telecommunications. You can call CP Services twenty-four hours a day. Seven days a week. So next time you need fast assistance, call your long-distance telephone operator and ask for

Zenith 0-7337

It won't cost you a cent.

Ottawa and Hull residents should continue to use numbers listed in the local telephone directory.

After regular business hours:
Ottawa/Hull residents should telephone 731-1400.

Another new way to do business better.

CP Services

• BUY • SELL • RENT • SWAP • HIRE • BUY • SELL • RENT • SWAP • HIRE

CLASSIFIED ADS GET RESULTS

LOW COST

CLASSIFIED ADS GET RESULTS

• SWAP • HIRE • BUY • SELL • RENT • SWAP • HIRE • BUY • SELL • RENT

CARDS OF THANKS

CARD OF THANKS—My sincere thanks to all those who remembered me with calls, cards, gifts and friendly acts while I was in the hospital and since returning home.—Aleitha Coons. 20c

CARD OF THANKS—I wish to thank all who phoned me, sent messages of sympathy or made personal calls at the time of the death of my beloved sister, Mrs. Bessie Bethune. — Winnie McKercher. 20c

BUY — SELL or RENT
For Sure-Fire Results Try A Press Classified!
Phone 774-2524

CARDS OF THANKS

CARD OF THANKS — I would like to thank my relatives, friends and neighbours for the cards and gifts I received while I was a patient in Winchester Hospital. Special thanks to Rev. A. Rogers, Dr. Barton and the nursing staff on first floor.—Allan Gates. 20c

CARD OF THANKS—The family of the late Mrs. C. F. Bowen would like to express their sincere thanks and appreciation to their friends for the many acts of kindness, messages of sympathy, beautiful floral offerings, and In Memoriam donations to the Bible Society, Heart and Cancer Funds, at the time of our bereavement. 20p

CARDS OF THANKS

CARD OF THANKS—I wish to extend thanks to all who visited me and remembered me with cards, letters and flowers while I was a patient in Winchester Hospital. Special thanks to Dr. H. Justus, Dr. D. Justus and all the nurses on first floor [illegible] chronic ward as well as [illegible]. L. L. M. Ferguson and Pats and Gordon for their [illegible] MacPherprayers.—Mrs. Lu[illegible] son. 20c

CARD OF [illegible]ANKS—To everyone for the many kindnesses one, for the cards and visits and I was ill in hospital and while returning home, my grateful thanks. To the nurses, Dr. Barton, Rev. R. Rowley and other clergy who called, "thank you."—Clair VanAllen. 20p

CARDS OF TH[illegible]S

CARD OF TH[illegible]nity to say take this [illegible] to our friends, "thank [illegible] and relatives for neighbour 25th Wedding Anniversary such a happy occasion. Special thanks for the beautifully arranged party on Tuesday evening, also for the cards, gifts and other kindnesses.—Mr. and Mrs. Kenneth W. Gallinger. 20p

CARD OF THANKS—A "Thank You" to my friends and neighbours who visited me and who remembered me with flowers, cards, letters, gifts and treats when I was a patient in the Winchester District Memorial Hospital. Special thanks to Miss Coons and her nursing staff on the second floor, Dr. Byers and Dr. Barton, and the Clergy who visited me.—Ida Knowland. 20p

FARMERS PLEASE NOTE!

Now is best time to vaccinate animals to prevent Shipping Fever during the winter months.

Pasteurella Bacterin

10-dose bottles at $1.10 are available at LaRose Pharmacy, Winchester.

CARDS OF THANKS

CARD OF THANKS—We wish to thank everyone in the community for the lovely pole lamp given to us in honour of our recent marriage. Special thanks to Mrs. Betty Guy and Mrs. Ethel Mussell who collected. Your kindness will always be remembered by us. — Sandra and George Bloom. 20p

CARD OF THANKS—It is with the sincerest gratitude that we express to our many friends and neighbours our appreciation of their kindly expressions of esteem in the floral tokens and words of sympathy which came to us in our bereavement in the loss of a beloved husband, son, father and grandfather. These tangible expressions of sympathy have helped to lighten our burden of sorrow. — Mrs. Daniel Blair and family, Mr. and Mrs. David Blair. 20c

CARD OF THANKS—I would like to thank all my friends and relatives for their visits, cards and flowers I received while I was a patient in the Winchester Memorial Hospital. Special thanks to Dr. H. W. Justus, nurses and staff on first floor for their excellent care.—Keith Shaver. 20p

CARD OF THANKS—We wish to sincerely thank all those who donated to our purse of money on our recent marriage.—Richard and Elaine Turner. 20p

FOR SALE

FOR SALE — Tomatoes: Pick your own, $1.50 per bushel. Bring container. Also Apples for sale. Dentz Orchards and Garden, R. R. 1, Iroquois, 2 miles south of Brinston. No sales on Sunday please. 20p

FOR SALE—Lazy Susie Cattle Feeder, to fit around 20-ft. silo; also 2 sets of Laminated Rafters. B.C. fir, for 24-ft. building. Herve Plante, Tel. 989-5471. 20tfc

FOR SALE—1 Man's Pile-lined Car Coat, size 40; 1 Child's Crib, $5.00; 1 Chrome Kitchen Set. Tel. 774-2331. 20-21c

FOR SALE — 1 Dining Room Suite. Tel. 448-2395. 20p

FOR SALE — Extension Wooden Kitchen Table and 6 Chairs. Also 1 Iron Bed, Springs and Mattress. Tel. Williamsburg 535-2297. 20p

FOR SALE — New 3-Bedroom Bungalow, Biccum subdivision. For further information call Brown's General Contracting. Tel. 774-2731. 20-21c

FOR SALE—Cockshutt 30 Tractor, in good condition. Bert Scheepers, R. R. 2, Winchester. Tel. 774-6507. 20-21p

FOR SALE—Number of Springing Holstein Heifers, grades and pure breds. A. B. Dawson, Winchester. Tel. 774-5911. 20p

LOST

LOST—Hound, black and white with blue spots—lost in Mountain area. Reward. Tel. 989-5733. 19-20p

Auction Sale

FRIDAY, SEPTEMBER 19th
Beginning at 12 Noon
LEONARD, Ontario
52 Registered & Grade Holsteins
Complete line of Modern Machinery and Equipment.
JOHN MOFFATT, Prop.
Leonard, Ontario.
N. A. Rivington, Auct.
Tel. 835-2747. 20c

Auction Sale

Community Centre Barbecue Day Auction Sale. To have items picked up phone Lions Club at 774-2113, 774-2414 and 774-2648. Anything useful in good repair will be picked up. ALL proceeds to new Community Centre.

PROPERTY FOR SALE

Winchester Springs — 6-Room House, well equipped.

Winchester Springs, near Highway 31 — Large Comfortable Home, suitable for growing family or nursing home.

South Mountain, one mile east— 5-Room House, up to date in every way.

CARL LAUSHWAY
Realtor, Prescott
G. A. Montgomery - Tel. 989-2935
South Mountain
20-21c

BARGAINS IN
New and Used
FARM MACHINES

- 2 NEW New Idea Forage Boxes
- 1 NEW Forage Blower
- 3 NEW Manure Spreaders
- NEW One and Two Row Corn Pickers
- NEW Grain Augers
- NEW Turnco Grain Boxes
- NEW Mowers and Rakes at greatly reduced prices.
- 1 USED McC.-Dg. Combine with Motor, small
- 1 USED M.H. Combine with Motor
- 1 USED I.H. PTO Manure Spreader
- 1 USED Gail One-Row Harvester
- 2 USED I.H. 2-Base Tractor Plow

R. H. BECKSTEAD
I.H. Parts - Sales & Service
PHONE 535-2103
Williamsburg

FOR SALE

FOR SALE — Deluxe Belmont Barber Chair; 5-piece Chrome Suite; 2-piece Grey Davenport Suite. Trade your old Furniture on New at Stephenson's, Brinston. Tel. 652-4710. 20-21p

FOR SALE — Antique Dishes, Children"s Clothing, Store Show Case, Quart Jars, Antique Book Case. Variety Store, Brinston. Open Monday - Friday to 5.30, Saturda 9 to 6. 20-21p

FOR SALE — 1969 Plymouth Sport Satellite, 2 door, hardtop, 383 cu. ins., 4 on floor, bucket seats, radio, mags, blue-white interior. Tel. 774-5600. 20-21p

ELECTROLUX
Sales - Service - Repairs
Free Demonstration
Write or Call
SAM COWAN
119 Wood Street - Tel. 925-3586
Prescott, Ontario

FOR SALE—Male Collie Pups. Mother is a good cow dog. Apply to Fred A. Holmes, Winchester. 20-21p

FOR SALE—Beatty Barn Stanchions. Tel. Metcalfe 821-2055. 19-20p

MEAT FOR PETS—Pet owners: Delicious ground meat—8c lb.; 50 lbs. at 6c. John Blom, Mountain Station. Tel. 989-2093. 20tfc

Auction Sale

HOUSEHOLD EFFECTS
At the home of Mrs. George Marcellus, Victoria St., Chesterville, on
SATURDAY, SEPT. 20th, 1969
Starting at 1:00 p.m.

Electric Washer, Stove, Refrigerator, 2 Hot Plates, Vacuum Cleaner, Toaster, Philco Cabinet Radio, Kitchen Table and Chairs, Dining Set, Chesterfield Set, 2 Cupboards, pair of Rattan Chairs, Love Seat, Odd Chairs, Tables, Folding Screen, Rocking Chairs, Treadle Singer Sewing Machine, Three-Quarter Bed with springs and good mattress; Double Bed and Springs; 2 Dressers, 2 Stands (antique), Bird Cage, Coal-Oil Lamps, Power Mower, 2 Hand Mowers, 2 Chamber Sets, Dishes, Jars and other small items.

TERMS — CASH
MRS. GEORGE MARCELLUS,
Proprietor
D. TUPPER, Auctioneer. 20c

Auction Sale

HOUSEHOLD EFFECTS

The undersigned will offer for sale at Auction, at his residence, 3 miles West and South of Williamsburg, 2 miles East and South of Dundela, on
SATURDAY, SEPTEMBER 20th
At 1 p.m., the following:

G. E. Refrigerator, good shape; 21 cu. ft. Freezer, like new; 4-Burner Beach Gas Range in good condition; Large Dining Room Table and 6 Chairs; 4-pce. Bedroom Suite; Box Springs and Mattress; 2 Dressers with Mirrors; 2 Dressers without mirrors; 3 Wash Stands; 1 Linen Cupboard; 1 Metal Bed with Springs and Mattress; 1 Four-Poster Wooden Bed with Springs and Mattress; 1 Wooden Bed and Springs; 1 Portable Oil Stove; Curtain Stretchers; Small Pool Table; Picture Frames; Combination Radio and Record Player; 1 Big Radio; 1 Sewing Machine; 2 Couches; 1 Sideboard; 12 Crocks, all sizes; number of Glass Canning Jars, quart and pint; Wheelbarrow; 1 Lawn Mower; Emery Wheel and Motor; Tools and Blow Torch; Ironing Board; 2 Rocking Chairs; 12-Guage Stevens Bolt Action Shot Gun; numerous other articles.

CECIL EMPEY, Prop.
M. ZERON, Auct. 20p

NOTICE

TO HUNTERS

Your Headquarters For
Remington, Ruger, Ithaca
Marlin, Mossburg, Cooey and
Winchester hunting equipment
Bushnell and Weaver Scopes

CTC CANADIAN TIRE
W. P. HENOPHY LTD.
Williamsburg

FOR SALE

FOR SALE — New 3-Bedroom Bungalow in Winchester. Electric heat, fireplace. Immediate possession. Terms. W. C. MacDonald, Broker, Tel. 774-2331. A. Van Sleuwen, Salesman. 15tfc

FOR SALE—Open 9 a.m. to 6 p.m. daily except Sunday. Bargains in Used Building Materials. Meyers Used Lumber, River Road and Hwy. 43, Kemptville. 6tfc

FOR SALE—1966 Chevrolet stepside Half-Ton Truck—meets Department of Transport safety specifications. Four new first-line tires — built-in radio. 1966 Volkswagen Coach, very good condition, excellent transportation at a price. Phone 774-2735 daytime. 17tfc

FOR SALE OR RENT—House and Lot in Winchester. Contact Dalton Robinson, 774-5925, or Willis Robinson, 774-5921. 18-20p

FARMERS!

Special Offer — 1 only Gehl Forage Harvester (new) $1995.00 plus freight. Financing easily arranged. Apply to

CLEMENT FEED & FARM SUPPLIES
Tel. 448-2161, Chesterville, Ont. 19-20c

FOR SALE — Milk Quota, 1250 pounds. Group No. 1 Pool. Available anytime. Box P-4142, The Winchester Press. 19tfc

FOR SALE—4 Pure Bred Holstein Heifers, two years old, freshening this Fall; all off E.B.I. sires, and all bred to Eastern Breeders' bulls. Apply to Wm. L. Wood, Marvelville. Tel. 821-2422. 19-20p

FOR SALE—Quaker Oil Burner with Pipes. Tel. 989-5420, South Mountain. 19-20c

FOR SALE—Heavy Duty Cornell Stable Cleaner; about 300 feet of Chain, Steel Elevator, 3-h.p. Motor, complete $500.00. Also 1 Grain Blower. W. R. McMenomy and Sons, Tel. South Mountain 989-6054. 19-20p

FOR SALE—1-Gehl No. 50 mix-all grinder, PTO, on rubber, complete attachments, excellent condition. Call 613-652-4160 for information. 19-20c

MEYERS USED LUMBER OPEN 9 A.M. TO 6 P.M. DAILY EXCEPT SUNDAY, RIVER ROAD AND HWY. 43, KEMPTVILLE.
We have at big savings, lumber of every description, windows doors, steps, stairs,, cupboards, plumbing supplies, electrical supplies, steel and wood beams, bar joists, brick, steel and copper pipe, tin roofing ,etc.
20tfc

SAVE
ON THESE
FOOD SPECIALS

Schneider's Pure Lard,	2 - 49c
Mixed Cookies	2 lbs. 79c
Fresh Emperor Grapes	2 lbs. 49c
Ice Cream, half gal.	95c
Margarine	2 lbs. 37c
Assorted Jams	5 for 99c
Neilson's Rosebuds, lb.	79c
Storage Lockers, with keys, Each	3.00
Shirriff's Jelly Powders,	6 - 59c
Bulk Mince Meat, Schneider's Per lb.	29c

BEST MEAT BUYS

Hamburg, lb.	59c
Bulk Wieners, lb.	39c
Bologna, lb.	41c
Jubilee Bacon, half lb.	42c
Shoulder Beef, Stew or Roast, lb.	65c
Round or Sirloin Steak, lb.	95c
Ground Chuck, lb.	79c
Leg Lamb, half or whole, lb.	65c

MacPHERSON & SUMMERS
COLD STORAGE 774-2613

TO FILL YOUR NEEDS . . .
WE HAVE . . .

- GRAVEL
- SAND
- TOP SOIL
- STONE

5 Bulldozers Available For Any Job You Need Completed

Sullivan Bros.
GENERAL CONTRACTORS
Phone Chesterville
448-2660

CAR SALE

1969 CHRYSLER Newport, 2-door hardtop vinyl roof, bench, Bucket, P.S., P.B., radio, 12,000 miles.
1968 CHEVROLET Impala Custom 2-door, V-8, automatic, bucket seats, vinyl roof, P.S., P.B., 12,000 miles.
1967 PLYMOUTH Fury III 2-door hardtop, V8, automatic, P.S., P.B., vinyl roof, radio, like new $2095.00
1967 CHEVROLET Impala 2-door hardtop, V8, P.S., P.B., radio, maroon with black interior $2095.00
1967 FORD Custom 500 4-door, V8, automatic, P.S., P.B., radio, like new $1850.00
1967 PLYMOUTH Fury II 4-door, V8, automatic, P.S., P.B., and radio $1850.00
1966 FORD Galaxie 500 4-door, V8, automatic ,like new .. $1295.00
1966 CHEVROLET Biscayne 4-door 6-cylinder, automatic, and radio $1095.00
1966 ENVOY Epic 2-door ..... $ 745.00
1965 PONTIAC Parisienne Custom Sport 2-door, hardtop, V8, automatic, P.S., P.B., radio $1195.00
1964 PONTIAC Laurentian 4-door, V8, automatic, radio .. $ 895.00
1963 PONTIAC 4-door, 6-cylinder, automatic ..... $ 695.00
1964 CHEVROLET Handy Van, 6-cylinder ..... $ 745.00

Bogart Motor Sales Ltd.
Chesterville — Phone 448-2488

DON'T MISS IT!
THURS., FRI. AND SAT. - SEPT. 18-19-20
AT THE WINCHESTER THEATRE
A GREAT MOVIE FOR SOLDIERS AND KIDS WITH "G.I. JOES" ABOUT THE WAR IN VIETNAM
"THE GREEN BERETS"
STARRING JOHN WAYNE and David Janssen

Certain items illustrated or described are optional at extra cost.

GM MARK OF EXCELLENCE

On the move.
The Chevrolet '70s.

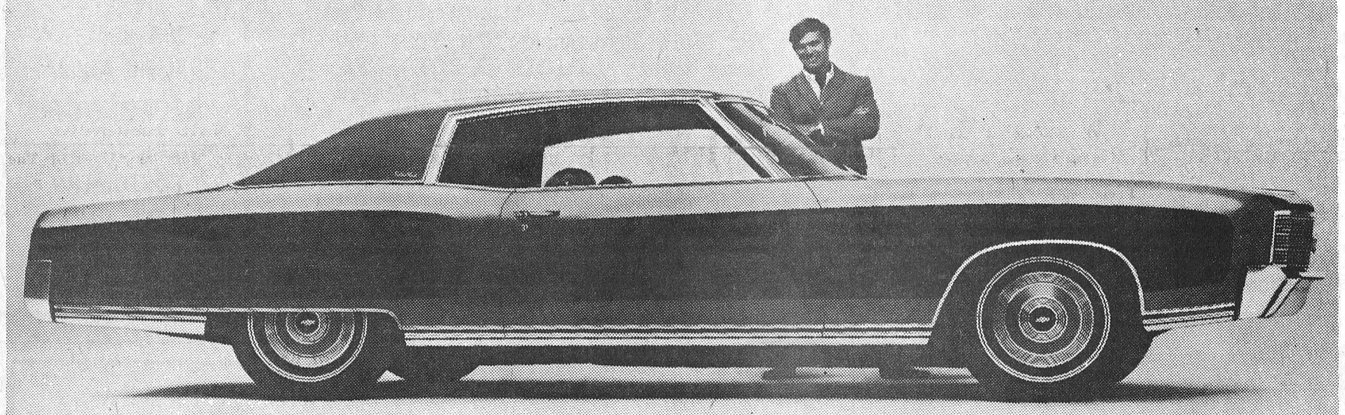

Our new one: Monte Carlo



Our big one: Caprice



Our tough one: Chevelle SS 396

The Seventies are on the move at your Chevy dealer's right now.

So why not get over there for the most moving experience on wheels.

Move along and see the new Monte Carlo, Chevrolet's whole new field of one.

(At last there's a personal luxury car even us guys who work for a living can swing.)

Take in the new Caprice.

If you're a big-car man, this one's right up your driveway.

And dig the new Chevelle SS 396.

You'll see what makes the tough one even tougher to resist.

Your Chevrolet dealer has the lot.

Putting you first, keeps us first.

CHEVROLET
On The Move

SEE YOUR LOCAL AUTHORIZED CHEVROLET DEALER

JOHNSTON MOTOR SALES (Kemptville) LIMITED

Corner Prescott & Asa Streets — Kemptville, Ont., Phone 258-3403

BUY • SELL • RENT • SWAP • HIRE • BUY • SELL • RENT • SWAP • HIRE SELL • RENT • SWAP • HIRE • BUY • SELL • RENT • SWAP • HIRE • BUY • SELL • RENT • SWAP • HIRE

CLASSIFIED ADS GET RESULTS LOW COST CLASSIFIED ADS GET RESULTS

SWAP • HIRE • BUY • SELL • RENT • SWAP • HIRE • BUY • SELL • RENT HIRE • BUY • SELL • RENT • SWAP • HIRE • BUY • SELL • RENT • SWAP • HIRE • BUY • SELL • RENT

IN MEMORIAMS

HEAGLE — In sad and loving memory of a very dear brother, Graham Stanley Heagle, who passed away September 19, 1967.

Beside your grave we often stand
With heart both crushed and sore,
Silent till the sweet words come,
"Not lost, but gone before."

God knows how much we miss you,
He counts the tears we shed,
And whispers, "he only sleeps,
Your loved one is not dead."

So we'll be brave, dear Graham,
And pray to God each day,
And when He calls us home to you
Your smile will guide our way.

—So sadly missed — Freeda and Don Harper, Greta and James Bailey. 20p

CARR—In loving memory of my dear husband, W. A. Carr, who passed away September 18, 1966.

Today recalls the memory
Of a loved one gone to rest,
And those who think of him today
Are those who loved him best.

The flowers we lay upon his grave
May wither and decay,
But the love for him who lies beneath
Will never fade away.

—Wife Carrie and family. 20p

BRUCE—In loving memory of a dear husband and father, Roy A. Bruce, who died accidentally September 16th, 1968.

He little thought when leaving home
He could no more return,
He in death so soon would sleep
And leave us here to mourn.

We did not know what pain he bore,
We did not see him die,
We only know he passed away
And never said good-bye.

—Always remembered by wife, Nelda and family. 20c

SADDLEMIRE—In memory of a loving son and brother, Foster Saddlemire, who was killed September 23rd, 1967.

The dearest son this world could hold,
The cheeriest smile and heart of gold;
For those who knew him all will know
How much we lost two years ago.

—Sadly missed and always remembered by Mother, Dad, Sisters and Brothers. 20p

IN MEMORIAMS

WAUDBY—In loving memory of a dear husband and father, John R. Waudby, who passed away on September 18th, 1968,

Many a day his name is spoken,
And many an hour he is in our thoughts;
A link in our family chain is broken,
He has gone from our home but not from our hearts.

—Wife and family. 20c

TO RENT

FOR RENT — 2-Bedroom Apartment. Tel. 774-2614. 17tfc

MODERN APARTMENTS — In Winchester, newly decorated, 2 bedrooms, unfurnished, heated. Available September 1st. Tel. 774-2005; evenings 774-2304. 19-20c

FOR RENT — Heated, one bedroom apartment, available October 1st. Tel. 774-2205. 20tfc

FOR RENT — 4-Room Heated Apartment over Jo-Anne Shoppe. Tel. Kemptville 258-3024. 20tfc

FOR RENT— Room to rent. Tel. 774-3694. 20p

NOTICES

NOTICE

We now offer a trucking service for custom slaughtering. Blom's Meats, Mountain, Ontario. Phone 989-2093. 39tfc

NOTICE

We now offer a Trucking Service for Custom Slaughtering Please contact John Francis Phone Iroquois 652-4630.
We slaughter Pork on Mondays and Beef on Tuesdays at Earl's Meats, Chesterville, Tel. 448-2324. 15tfc

ATTENTION, FARMERS

You will receive the best prices for your dead, sick and disabled cows and horses. We have no collectors, you deal directly with us, you have added benefits of the money usually paid to collectors.

24 hour service - 7 days a week
so call collect to:
HERB LOUCKS, Winchester
Tel. 774-5250
or
GUY MACHABEE, Crysler
Tel. 987-2818
Collector's Licence No. 182-C-69
Receiving plant St. Albert
134-RP-69
35tfc

NOTICES

NOTICE

TOWNSHIP OF MOUNTAIN
BY-LAW NO. 68-1

A By-Law to raise $150,000.00 to aid in the Construction of Tile, Stone or Timber Drains.

The Council of the Township of Mountain, pursuant to The Tile Drainage Act, enacts as follows:

1. The Reeve may from time to time, subject to the provisions of this by-law, borrow on the credit of the Corporation of the Municipality such sum not exceeding in the whole $150,000.00 as may be determined by the Council, and may in manner hereafter provided, issue debentures of the Corporation in such sums as the Council may deem proper for the amount so borrowed, with coupons attached as provided in Section 4 of the Act.

2. Subject to Section 10 of The Tile Drainage Act, when the Council is of opinion that the application of any person to borrow money for the purpose of constructing a tile, stone or timber drain should be granted, in whole or in part, the Council may, by resolution, direct the Reeve to issue debentures as aforesaid and to borrow a sum not exceeding this amount applied for, and may lend the same to the applicant on the completion of the drainage works.

3. A special annual rate shall be imposed, levied and collected over and above all other rates upon the land in respect of which the money is borrowed, sufficient for the payment of the principal and interest as provided by the Act.

Read a first and second time and provisionally passed this 5th day of February, 1968.

Harry Williams, Reeve
G. L. Graham, Clerk

Read a third time, passed, signed and sealed this 6th day of May, 1968.

Harry Williams, Reeve
G. L. Graham, Clerk

NOTICE
Corporation of the Township of Mountain

Take notice that the above is a true copy of a By-Law passed by the Council of the Township of Mountain on the 6th day of May, 1968 and all persons are required to take notice that any one who desires to apply to have the By-Law or any part thereof quashed must serve notice of his application upon the Head or Clerk of this Municipality within twenty days after the date of the last publication of this notice, and must make his application to the Supreme Court of Ontario within one month after the said date. This notice was first published on the 4th day of September, 1969, and the last publication will be on the 18th day of September, 1969.

EARL BAILEY, Clerk,
Township of Mountain
18-20c

NOTICES

PERSONAL—Hygienic Supplies (Rubber Goods) mailed postpaid in plain, sealed envelopes with price list. Six samples, 25c; 24 samples, $1.00. Mail-Order Dept. M-57, Nov.-Rubber Co. Box 91, Hamilton, Ontario.

ATTENTION, FARMERS

You will receive the best prices for your dead, sick and disabled cows and horses. We have no collectors, you deal directly with us. You have added benefits of the money usually paid to collectors. Licence No. 191-C-69.

— Call Collect —
ED. C. WOODS, 989-5281
or
C. F. WOODS, 989-6176
Mountain, Ontario
36tfc

NOTICE TO CREDITORS AND OTHERS

In the matter of the Estate of Dennis Ellsworth Summers late of the Township of Mountain, in the County of Dundas, Nestle's employee, deceased.

TAKE NOTICE that all persons having claim against the Estate of DENNIS ELLSWORTH SUMMERS, who died on or about the 7th day of July, 1969, are hereby required to send full particulars of their claim to the undersigned Solicitors, on or before 1st day of October, 1969, after which date the estate shall be distributed, having regard then, only to such claims as shall have been received.

DATED AT CORNWALL, Ontario, this 8th day of September, A.D. 1969.

MILLIGAN and MacDONALD,
Cornwall, Ontario,
139 Pitt Street,
Solicitor for
the Administrator.
19-21c

TENDERS

THE STORMONT, DUNDAS AND GLENGARRY COUNTY BOARD OF EDUCATION

TENDER

R. F. TV Distribution System for St. Lawrence High School and Cornwall Collegiate and Vocational School

Sealed bids will be received by Mr. D. N. Shuttleworth, Secretary-Treasurer and Business Administrator, no later than 4:00 p.m. **Wednesday, October 8, 1969,** on the above.

Persons interested in bidding are requested to obtain the necessary tender forms from the Purchasing Department, 305 Baldwin Avenue, Cornwall, or the Area Offices in Morrisburg and Alexandria, referring to Tender No. 8-69 for Cornwall Collegiate and Vocational School, and Tender No. 9-69 for St. Lawrence High School.

W. G. MURRAY,
Manager of
Purchasing and Stores.
20c

WANTED

WANTED — Wrecked snowmobiles and late model cars and trucks, required for parts and resale. Apply Amell Auto Parts, Cornwall, Ontario. Phone 932-5603. 46tfc

WORK WANTED—Interior and Exterior Painting and Decorating. Free estimates. For further information call: Ken McLaren, Winchester. Phone 774-3793. 31-1-yr.-p.

WANTED

Sewing — Dressess, Suits and Children's Clothing of all types. Please call Winchester 774-3231. 39tfc

TENDERS

Tenders wanted for the construction of the following drains in the Township of South Gower:
Magee Municipal Drain — 5057 cubic yards earth excavation.
Nelson Municipal Drain — 4874 cubic yards earth excavation, 100 cubic yards hardpan excavation.

Plans and specifications may be obtained at the office of W. J. Johnston, O.L.S., Henderson Crescent, Winchester, Box 394. Tenders to close October 6th, 1969, at 12 noon and to be returned to the undersigned before that time.

The lowest or any tender not necessarily accepted.

FRANK LATOURELL,
Clerk-Treasurer,
Township of South Gower,
R. R. 3, Mountain, Ont.
20-21c

STORMONT, DUNDAS AND GLENGARRY COUNTY BOARD OF EDUCATION

requests Applications for Part-time Clerical Assistants in Elementary Schools in Dundas County.

Applicants should apply stating:
1. Qualifications
2. Experience (including duplicating machines)
3. Typing speed.
4. The schools in which they would be interested in working.

Applications will be received by the undersigned up to and including September 23rd, 1969:

M. N. HUTCHISON,
Superintendent, Area No. 1
Box 400, Morrisburg, Ont.
20c

WANTED

WORK WANTED—Interior decorating. Everything in wall fashions. For more information and estimates apply to Doug. Durant, Mountain Ont., Phone South Mountain 989-5633. 42tfc

NOTICE OF SALE BY TENDER
ELMA UNITED CHURCH MANSE

Take notice that sealed tenders will be received by the undersigned Chairman of the Board of Trustees of Winchester Springs Pastoral Charge until noon,

Wednesday, October 1st, 1969

for the sale of the Manse at Elma, situated on Lot 22, measuring four rods by ten rods, in the sixth concession of Williamsburg Township. The manse is a brick residence containing eight rooms and a bathroom. New drilled well and pressure system, two years old. Also, hot water and oil furnace; some of the tile floors have been recently laid. Situated on Highway 43(A) in sight of the new Elma Public School and Elma United Church. Persons requiring any further information with respect to the property should contact the undersigned Chairman.

All other rights or obligations under this contract shall be governed by the Vendor's and Purchaser's Act.

Dated at Elma this 9th day of September A.D. 1969.

MAURICE BECKSTEAD,
Box 330
Chesterville, Ontario.
20-21c

WANTED

DEALERS WANTED

Cash in on the incredible snowmobile boom, with SCORPION, the snowmobile proven over nearly ten years. Key area dealerships are available to financially responsible "go-getters" with knowledge of small engines and servicing facilities. Small initial investment, handsome potential return. Floor plan financing available. Get the facts on SCORPION. Write H. L. Turner, (Ontario) Limited, Blenheim, Ontario. 20c

WANTED — Will mind children in my home. Reliable and reasonable. Tel. 821-1853 Metcalfe. 20-21c

WANTED — Apple Pickers. Apply to A. K. Farlinger & Sons, Tel. Morrisburg 543-2272, or 543-2897. 19-20p

WORK WANTED—Grade XII High School boy will work after school hours and on Saturdays. Phone 774-3162. 19-20p

WANTED—A man to work with tile ditching crew for the remainder of the summer season. J. Vanden Bosch and Son. Tel. 448-2396 or 448-2359 after 7 p.m. 19-20c

WANTED

MALE HELP WANTED — Men for steady employment. Apply in person to Dutch Sash and Door, Morewood, Ontario. 20c

WANTED—Female Help wanted. Ladies wanted for plant work. Apply in person to Dutch Sash and Door, Morewood, Ontario. 20c

WORK WANTED — Middle-age lady desires part-time or full time employment, clerical duties preferred. Grade 13 education, retired school teacher. Please reply in writing to Box B-5000, The Winchester Press Ltd. 20-21p

WANTED—Mature Man to live on farm near Metcalfe; care of animals in lieu of rent. Phone 821-1687 or 731-7996. 20c

HELP WANTED—Apple Pickers. Call Mac Smyth, Tel. 652-4089. 19-21c

WANTED — Masonry and Carpentry Work. Chimneys to build and repair. Floors to lay and Tiles sold. Painting and general repairs. For free estimates call Barkley Bros., Don Barkley 989-5460, Paul Barkley 989-2860. 10tfc

PROFESSIONAL DIRECTORY

GRAHAM L. CASSELMAN
C. L. U.
Crown Life Insurance
Group Insurance - Pension Plan
Phone 774-3104 Winchester

Biccum & McIntosh
LIMITED
General Insurance - Real Estate
Agents For North American LIFE
Business 774-2410
H. E. Biccum 774-3233
J. R. McIntosh 774-2142
WINCHESTER, ONTARIO

MONUMENTS
Where you Buy the Best for Less
Satisfaction Guaranteed
No. 1 Granite Only
Cemetery Lettering
DWIGHT H. CROWDER
Phone 535-2683 WHliamsburg

MONUMENTS
L. D. Wells & Sons
No Flat-Top Bases Used
MONUMENTS, CEMETERY LETTERING
"We are Qualified to Service What We Sell"
on No. 2 Highway opposite the New Union Cemetery
PHONE 534-2255
ROSS McCONNELL, 774-2911
"The Most Modern Shop In Eastern Ontario"

SUMMERS INSURANCE SERVICE
TELEPHONE 774-2515
A Complete Insurance Service for all lines of Fire and Casualty Insurance.

THOMAS SHIPMAN LTD.
Realtors
OTTAWA - ONTARIO
Local Representative
CARMAN H. CROWDER
Tel. 989-2157
South Mountain - Ontario

Look for this seal. It's your guarantee of permanence.
ROCK OF AGES
J. L. KINKAID
Morrisburg
Phone KI 3-3184
FAMILY MONUMENTS
Authorized Dealer
"Cemetery Lettering"

COMMERCIAL PRINTING
Everything You Need
In The Printing Field
—FREE ESTIMATES GIVEN—
THE WINCHESTER PRESS
774-2524 —— phone —— 774-2525

Fred S. Coons
INSURANCE
For Prompt Service Call
CHESTERVILLE Ph. 448-2398

MELDRUM and JOHNSTON
Ontario Land Surveyors
W. J. JOHNSTON, O.L.S.
Tel. 774-2414 P.O. Box 394
Henderson Crescent
WINCHESTER, ONTARIO

HENDERSON LODGE NO. 383
A.F. & A.M., WINCHESTER
Meets in the Masonic Temple on the Second Thursday of eacn month at 8.00 p.m.
Visiting Brethren Welcome
N. M. PORTEOUS, Wor. M.
DR. W. A. SHERWOOD, Sec'y.

Life Insurance
District Representatives of The Mutual Life Assurance Company of Canada: Lyall M. Crowder, South Mountain, Phone 989-2154; Keith Crowder, Brinston, Phone S. Mtn. 989-2030.
Office Phone 989-2157

THE ROYAL CANADIAN LEGION
Branch 108, Winchester
Meets on the Fourth Monday of each month in the Legion Hall, Winchester, at 8:30 p.m.
All War Veterans Welcome
J. O. McCONNELL, President
ROY HOLMES, Secretary
Hall Rentals, R. McCONNELL
ARCHIE RICE, Treas.

Harold D. Poapst
INSURANCE
REAL ESTATE BROKER
All Classes Of Insurance including LIFE
PHONE 774-2602 WINCHESTER

S. EARL FREELAND, C.L.U.
The Manufacturers' Life Insurance Company
Suite 403, Victoria Building
140 Wellington St., OTTAWA
Telephones: Office CE 2-3507
Res. Winchester 774-2334

R. BRYSON PATTERSON
OPTOMETRIST
Office Hours: 9 - 12 — 1 - 5
For appointments Ph. 258-2274
Prescott Street, Kemptville

RAY'S WROUGHT IRON
Manufacturer — Sales
Railings & Awnings
FREE ESTIMATES
Call 774-3025 After 5:00 p.m.
R. R. VanNoy, Prop.
Winchester, Ontario

CORNWALL - OTTAWA - MORRISBURG
MacLEOD, COMRIE & CO.
CHARTERED ACCOUNTANTS
Licensed Trustees in Bankruptcy
Cornwall 932-3613
Morrisburg 543-2935

THORNE, GUNN, HELLIWELL & CHRISTENSON
Arthur A. Crawley & Co.
SUITE 400, CONGILL BUILDING
275 SLATER STREET, OTTAWA
TELEPHONE 233-7715
Chartered Accountants
Other Offices in Centres Across Canada and in the Caribbean Area.

FOR SALE

LARGE TEN ROOM FRAME HOUSE on half acre lot in Williamsburg. Easily converted to double dwelling. Must sell. Offers invited.

TWO BEDROOM BUNGALOW centrally located in Winchester. Modern conveniences. November 1st possession. Terms.

SMALL HOUSE with Barn and three acres of land near South Mountain. Offers invited.

SEVERAL GOOD FARMS from 100 to 265 acres within 10 miles of Winchester.

H. E. BICCUM, Broker
Phone 774-2410- Evenings 774-3233

ONTARIO
DEPARTMENT OF HIGHWAYS
ONTARIO

Notice To Equipment Owners

For Winter Maintenance Operations
1969 - 70 Season

The following equipment is required:

TRUCKS—With minimum G.V.W. 42.000 (No Saddle Tanks on left side) for mounting power sanding units are required at the following locations:
2 - Trucks - Hwy. 17 T.C. at Navan Rd (approx. 10 miles east of Ottawa)
1 - Truck - Cumberland, Greeley.

TRUCKS—With minimum G.V.W. 27.000 (No Saddle Tanks on left side) for mounting power sanding units are required at the following locations:
2 - Trucks - Hwy. 17 T.C. at Navan Rd. (approx. 10 miles east of Ottawa), Long Sault, Winchester, Carp, Goshen, Carleton Place.
1 - Truck - Cumberland, L'Orignal, Fassifern, Avonmore, Lancaster, Stittsville. Iroquois, Morrisburg. North Gower, Bathurst, Almonte, Cobden, Pembroke, Eganville.

LOADERS—Rubber tired with 1 C.Y. bucket with operator at the following locations:
1 - Loader - Navan Rd. at Hwy. 17 T.C. (approx. 10 miles east of Ottawa) Lancaster, Long Sault, Iroquois, Winchester, Carleton Place, Carp, Goshen, Eganville.

LOADERS—Rubber tired with ½ C.Y. bucket with operator at the following locations:
1 - Loader - L'Orignal. Fassifern, Avonmore. Morrisburg, Greeley, North Gower, Stittsville, Bathurst, Almonte, Cobden, Alice.

Sealed Tenders on Forms supplied by the Department will be received by the District Engineer, until 12:00 o'clock noon local time:

WEDNESDAY, OCTOBER 8th, 1969

Specifications, tender forms and envelopes may be obtained in person or by mail from the District Office in Ottawa. When requesting tenders, please specify location.

The successful bidder must have P.C.V. license, or apply for same within 7 days of being notified.

The lowest or any tender not necessarily accepted.

C. R. ROBERTSON, District Engineer,
Department of Highways, Ontario,
530 Tremblay Road,
Ottawa 8, Ontario.
Telephone 745-6841.

Lynn J. Dowser

Sale Representative of
Ray McCaffrey Automobiles Ltd.
Stittsville, Ontario
IS PROUD TO EXTEND . . .
A SPECIAL INVITATION
to come in and see the new
1970 Chevrolets, Oldsmobiles, Envoys, Chevrolet Trucks, etc.
Plus a large selection of **OK Used Cars.**
PHONE METCALFE 821-2236
or
Stittsville 836-1271, Monday, Tuesday, Thursday and Friday from 5 to 9 p.m. Saturdays 8 a.m. to 6 p.m.

NOTICE

Property owners in the Village of Winchester please take notice that when any change in occupancy takes place the Clerk's Office is to be notified.

Failure to do so will mean that property owners will be responsible for any hydro or water bills which are in arrears.

ALSO TAKE NOTICE that all accounts presented to Council for payment must be in the possession of the Clerk before the 25th of the month or payment will not be made until the following month.

RAYMOND W. ANNABLE
Clerk of the Village
of Winchester.

HOUSE FOR SALE

Large stone block home on Main Street, Winchester. This well kept older home has big front entrance, open stair case, living room with corner fireplace, spacious dining room, kitchen, 4 bedrooms and bath.

Will consider trade in of smaller property on this home.

Docksteader Brothers Ltd.
Telephone 774-2600 Winchester

Russell Farm Service
ATTENTION . . . FARMERS AND DROVERS

We Buy Sick or Dead Animals, Cows or Horses. We pay according to size, quality and animal not dead more than 2 to 5 hours. Best Prices Paid. 24 hours Service - 7 days per week.

Call Russell 445-2859
RENALD MOSS
ST. ONGE, ONT.
Licence No. 192-C-69

MALE HELP WANTED

The Royal Bank of Canada is seeking mature young men with previous business experience or better than average academic background. Commencing salary (depending on qualifications) up to $100. or more per week. Excellent training programme designed to prepare candidates for a management position at an early stage in their career. For additional information contact our local Branch Manager

MR. A. L. INGLIS
Winchester, Ontario

or write to our Branch nearest you.

WANTED

DEAD OR ALIVE

I will pick up your dead cattle for the best prices. 24 hour service.

Call Collect
GERARD HEBERT
Phone Crysler 987-5364
or
Chesterville, 448-2612

Lic. No. 179-C-69



FOR ALL YOUR NEEDS!
CALL - 774-2007
DURANT'S
Plumbing & Heating
WINCHESTER

APARTMENT TO RENT

Available approximately October 15th, 3-bedroom apartment in new dwelling, carpets throughout, electric heat.

Docksteader Brothers Ltd.
Telephone 774-2600 Winchester

HELP WANTED

Mature Commissioned Salesmen wanted by progressive Home Furnishings retailer. Successful applicants will work in the field following up leads and establishing new contacts. Your own automobile an asset. Age, colour or religion no barrier.

Reply in writing to:

BOX M-5000, THE WINCHESTER PRESS

WANTED

300 Pure Bred Holstein Heifers
For Korean Shipment — Bred 2 to 6 months
— CONTACT —
BASIL DAWLEY - Winchester
Telephone 774-3630

After Fifteen Years A Championship

"It took 15 years but we finally made it"! This was the way a jubilant coach Bob Porteous summed it up following his team's victory in the final game last week.

Coach Porteous expressed pride in the fine record of his young team, but also had words of praise for the loyal fans whose continued confidence played an important part in ultimate victory.

Chilly weather did not stop well over 200 boisterous supporters of both teams for the sixth and what proved final, game of the series at Chesterville.

Winchester pushed across a run in the top of the third when Lloyd Guy went to first on an error, stole second and scored on a double by Elzeon Raistrick. Chesterville tied it all up in the fourth when Bill Dixon combined a bunt with two Winchester errors to reach third, and then scored on a fielder's choice.

The score remained deadlocked till the top of the ninth when Elzeon Raistrick walked and Vern Wilson was hit by the pitcher. Rae Imrie came to bat as a pinch hitter and slammed a ground ball to second. Raistrick scored on the hit and Wilson came home on an error to give Winchester a 3 to 1 lead. Chesterville came back with one run in their half of the ninth but failed to get the tieing run across.

The Carling Trophies, emblematic of both 'First Place Finish' and also League Championship will be on display at various points during the coming months. They will first be displayed at the office of Ault Milk Products Limited, the firm that so generously sponsored the team.

Jets Win Semi-Final

Morrisburg Jets won the semi-finals over Cardinal 3 games to 1 in the St. Lawrence Girls Softball League, with a 6-2 victory.

Cardinal jumped into a 1-0 lead in the 1st inning. Katherine Casselman homered in the 2nd inning with 1 on base to give the Jets a 2-1 lead. In the 6th inning Susan McMillan's double sent Beth Marriner in to tie the game 2-2.

The Jets came back in the 7th inning with one single, 2 bunts, 1 double and a homer by Sandra Scott with 2 on base to take a 6-2 win.

Russell Takes Honours Castor Valley League

Russell's senior fastball team has dominated the South-Carleton League for the last few years, but unfortunately all ball players in the community cannot hope to earn a place on the team. The players shown above are members of what might be considered as the 'Farm Team', and last week won the championship in another league that drew a large following during the summer months. Known as the 'Castor Valley League', teams from Metcalfe, Marionville, Edwards, Kenmore, Marvelville and Russell made up the six-team league. Russell won top honours when they defeated Marvelville four games to two in the final series. League President is Bill Lyons of Russell, while Earl Hill of Marvelville is Secretary-Treasurer.



Trophy winners above are left to right in back row: Wayne Alexander, Bill Gamble, Peter Miller, Barry Cochrane, Doug Sabourin, Eric Honey. Front row: George Eastman, Dave Sunstrum, Don Honey, Norm Childs and Gaye Ford. Team manager and coach Frank Thompson proudly holds the trophy.

Personnel of the Marvelville squad that was edged out in final play is as follows: Peter Van Dongen, Larry Robinson, Wayne Reid, Jack Martin, Doug Hay, Don Badger, Corry Van Dongen, Brian Robinson, Howie Godwin, Carson McVey and Harry Van Dongen. The team was coached by Glenn Wade.

Press Staff Photo.

Two In A Row For Russell

Russell scored their second victory in South Carleton Fastball League final play on Monday night at Stittsville but the regulation 7-inning game was not decided till the ninth.

Joe Belisle was on the mound for Russell and the big Stittsville bats were only able to score 1 run, although on two occasions they had the bases loaded and none out. 'Joe' was equal to the occasion and retired the side on strike-outs each time. Rothwell went the distance for Stittsville. Final score was Russell 2 and Stittsville 1.

The teams met again last night at Russell but no scores were available at Press time. Fourth game will be at Stittsville Friday night and fifth game, if necessary, back in Russell next Monday.

POLICE from Page 1

incial Police, but explained that many complaints have been received regarding lack of policing in the village and drawing attention to break-ins, rowdyism and vandalism.

It was explained to the satisfaction of council members that Provincial Police Officers cannot enforce village by-laws, but are always willing to offer assistance with school patrols, traffic congestion and complete cooperation within their limitations.

It became apparent Winchester may once again be forced to set up their own policing system. Convinced the job is too big for one man, council felt a larger force would be too costly. Further study will be given this important matter in the hope of reaching a solution at an early date.

JUNIOR COMMENCEMENT

North Dundas District High School

FRIDAY, SEPTEMBER 19, 1969

1:00 to 2:30 p.m.

The public are invited to be present

The grade 9 students are not requested to attend classes that day.

Calendar of Events

ANNIVERSARY SERVICES AT WILLIAMSBURG UNITED CHURCH

The 103rd Anniversary of the United Church, Williamsburg, will be observed on Sunday, September 28th, 1969, with services at 11 a.m. and 8.00 p.m. Rev. D. M. Grant, D.D., St. James United Church, Montreal, will preach the sermons. Music: Morning, by the choir assisted by Mr. Ronald Freeland. Winchester, soloist. Music: evening, by the Choir of Trinity United Church, Chesterville. Everyone welcome. 20-21p

OFFICIAL RE-OPENING WILLIAMSBURG UNITED CHURCH HALL

Williamsburg United Church Hall will be officially re-opened, following extensive renovations, on Wednesday, September 24th, 1969, at 8:00 p.m., Rev. J. Leslie Dean, Secretary of Seaway Valley Presbytery officiating. There will be an interesting programme folowed by a social hour. 20p

BINGO

Chesterville Legion Branch No. 434 will hold weekly Bingos starting Wednesday, September 24th, at 8:00 p.m. and every Wednesday after. 20p

ANNIVERSARY TURKEY DINNER, WILLIAMSBURG UNITED CHURCH

The Annual Anniversary Turkey Dinner will be held in the United Church Hall at Williamsburg on Tuesday, September 30, 1969, commencing at 5.30 p.m. and continuing until all are served. Admission: Adults $1.50, Children under 12 years, 75c. Everyone welcome. 20-21p

ATTENTION, LADIES!

Find yourself a partner for the Bridge Marathon sponsored by the Winchester Ladies' Curling Club. Those interested don't delay to contact Doris Holmes, Tel. 774-3544. 20-21c

TO OBSERVE GOLDEN WEDDING ANNIVERSARY

On the occasion of their 50th Wedding Anniversary Mr. and Mrs. Thomas McMahon, Crysler, will be pleased to welcome their friends and relatives on Friday evening, September 26th, in the Crysler Pavilion. Russ Hay's Orchestra in attendance. Refreshments. 20-21p

ADVANCE NOTICE, MARK THE DATE

The 38th Anniversary of Knox Presbyterian Church, Mountain, will be observed on Sunday, October 12th, at 11 a.m. and 7.45 p.m. The guest speaker will be Rev. Fred Swann, B.A., of Oshawa. Rev. Swann is well known in this area having received his High School education in South Mountain and is a graduate of Knox College, Toronto. 20c

SEAWAY DISTRICT COMMUNITY SERVICE

A Regular Meeting of the Seaway District Community Service will be held on Tuesday, September 23rd, at 8.00 p.m. in the Church Hall of St. Peter's Lutheran Church, Williamsburg. Reports of the South Dundas Community Summer Camp will be given by the director Peter Campbell and leaders. All welcome. 20c

TO OBSERVE 69th WEDDING ANNIVERSARY

On the occasion of their 69th Wedding Anniversary, Mr. and Mrs. Thos. L. Dalgleish, of Cornwall, will be pleased to welcome their friends and relatives from two to four in the afternoon on Sunday, September 21st, at the home of their son and daughter-in-law, Mr. and Mrs. Stuart Dalgleish, Vernon, Ontario. 20p

ANGLICAN CHURCH BAKE SALE

Come Casual,
Come and Enjoy Yourself,
Come to our Coffee Party,
Come to our Bake Sale,
Come to the Anglican Church
Thursday, Sept. 18. 1969, 2-4 p.m. 19-20c

WINCHESTER CURLING CLUB FALL MEETING

The Annual Fall Meeting of Winchester Curling Club will be held in the Club Rooms on Monday, September 29th, at 8.00 p.m. All members including ladies are asked to be present. Plans for the coming season and other important items of business will be discussed.

Glen Vasey, President
M. Summers, Secretary 20-21c

AMATEUR SHOW AT HALLVILLE

An Amateur Show, sponsored by Mountain Women's Institute, in the Hallville School on September 26th at 8 p.m. Admission: Adults $1.00; Public School Pupils, 35c. Snack Bar. 20-21p

ANNIVERSARY SERVICES AT VERNON

Anniversary Services for the Osgoode Baptist Church, Vernon and the Vernon United Church will be held on Sunday, September 28th, with services at 11 a.m. and 7.45 p.m. The guest speaker will be Dr. S. Ralph Collins of Ottawa, formerly of Angola, Africa. Special music by the choir and soloist, Mr. James McTavish.

The Anniversary Dinner will be held on Tuesday, September 30th from 5.30 on. Adults $1.50, Children 75c. 20-21c

DUNDAS INTERMEDIATE FASTBALL DANCE

In Chesterville Legion Hall on Friday, September 19th. Admission $2.00 per couple. 20c

ANNUAL MEETING GRENVILLE-DUNDAS LIBERAL ASSOCIATION

The Annual Meeting of the Grenville-Dundas Liberal Association will be held at 8:00 p.m.

THURSDAY, SEPTEMBER 18th, 1969

in the Union Hall (previously the Town Hall) at Cardinal.

All interested persons are invited.

INKERMAN UNITED CHURCH ANNIVERSARY

Sunday, September 21st

With Services at 9:45 a.m. and 8:00 p.m.

Morning Message by Rev. Ray Rowley

Evening Service will be a Service of Music with Martin Dale Bros. of Napanee, and Mrs. Bryson Patterson at the Organ.

Everyone Is Welcome

FAMILY STYLE ENTERTAINMENT
Winchester
DOORS OPEN 7:00 P.M. CONTINUOUS FROM 7:30

Thurs., Fri., Sat. *September 18-19-20*
"THE GREEN BERETS"
Starring John Wayne and David Janssen
A Great Movie about the War in Viet Nam

Mon., Tues., Wed. *September 22-23-24*
"RIOT"
Starring Jim Brown and Gene Hackman
"UPTIGHT"
Starring Raymond St. Jacques and Ruby Dee
ADMITTANCE RESTRICTED TO PERSONS 18 YEARS OF AGE OR OVER

7th ANNIVERSARY SALE
LADIES' Sweaters FROM 2.88
SHOTGUN Shells 4.49 BOX
Molana Yarn Clearance 50¢ Skein
Shoes DISCONTINUED LINES Reduced To Clear
GALVANIZED Pails 98¢
ELECTRIC Tea Kettle 7.95
54" WOOL MATERIAL REGULAR TO 6.95 YD. Special 2.88 yd.
MANY MORE UNADVERTISED SPECIALS! COME AND SEE
CHILDREN'S Slacks FROM 1.00
TEFLON COOK WEAR 1.98 ea. or 3 pieces 5.00
ELLIOTT'S DRY GOODS AND HARDWARE
PHONE 774-2614 WINCHESTER

RED & WHITE FOOD STORES
"The FRIENDLY FOLKS" who save you money
Specially Selected – Choice – Plump – Canada Grade "A"
CHICKENS 2½ to 3-lb. average 39¢ lb.
FOR YOUR FREEZER! BRANDED Beef Chucks Roast, Stew Ground Meats 60 TO 70 LB. AVERAGE lb. 55¢ Cut And Wrapped
SPECIALLY SELECTED — WHOLE OR BUTT HALF — FOR ROASTING CHOICE - PLUMP - IMPORTED LEG 'O' LAMB 59¢ lb.
IDEAL FOR BOILING OR FRYING — THICK CUT RIB Lamb Chops 59¢ lb.
THREE MEALS IN ONE — "ROAST" — "FRY" — "STEW" LAMB In-A-Basket 33¢ lb.
WHOLE CUT UP CHICKEN IN-A-BASKET 43¢ lb.
SCHNEIDERS LUNCHEON MEATS MEAT & CHICKEN LOAF - BOLOGNA PICKLE & PIMENTO LOAF - HEADCHEESE PORK LOAF with Dressing - DUTCH LOAF MACARONI & CHEESE LOAF - LUNCHEON MEAT LOAF 6-Oz. Pkgs. 2-59¢
BUY-OF-THE-WEEK F.B.I. 100% PURE RECONSTITUTED ORANGE JUICE Buy ONE 64-ounce Orange Juice and Get ONE 32-ounce Grapefruit Juice FREE BOTH FOR 79¢
BEST BUY! – Reg. $1.75 Value! – 24c Off Pack MAXWELL HOUSE 10-OZ. JAR INSTANT COFFEE $1.44
LIBBY'S QUALITY FOODS!
SAVE 4c! — COOKED SPAGHETTI 19-oz. tins 2 FOR 49¢
FEATURE! — WINE FLAVOURED SAUERKRAUT 32-oz. jar 35¢
BEST BUY! — SAVE 5c! KELLOGG'S SPECIAL "K" Cereal 11-Oz. Pkg. 49¢
BEST BUY! CANADA BRAND VINEGAR 80-Oz. Size - 59¢ 128-oz. size 69¢
SAVE 12c! WHITE SWAN Household TOWELS Twin Pack 49¢
REG. 29c VALUE! — 4c OFF PACK — COLOURED — PARCHMENT SOLO BRAND MARGARINE 1-Lb. Pkgs. 2 FOR 45¢
SAVE 35c! — STRAWBERRY OR RASPBERRY E.D. SMITH PURE JAMS 9-oz. jars 3 FOR $1
FEATURE! — HOUSE & GARDEN BUG KILLER 11-Oz. Tin Raid Johnson's $1.19
FOR PICKLING OR PRESERVING - BERNARDIN Caps & Lids DOZ. 49¢
REG. 75c! — WESTON TEA TIME COCOANUT CREAM Layer Cake 69¢
SAVE 4c! — SUPREME BRAND Walnut Pieces 8-OZ. CELLO 69¢
FEATURE! — PLAIN OR SALTED WESTON CRACKERS 1-Lb. Carton 39¢
REG. SIZE TINS DUTCH CLEANSER 2 for 53¢
Lady Mary Brand BLANKET 6 new decorator colours full 72" x 84" size 6" binding In colourful individual plioflm bag REGULAR $5.12 VALUE ONLY $3.99 with $5 order RED & WHITE BONUS BUY!
SAVE 6c! — CATELLI'S MACARONI or Spaghetti 16-Oz. Pkgs. 2 FOR 43¢
SAVE 4c! CRISCO SHORTENING 1-Lb. Pkgs. 39¢
FEATURE ! – Pouch Pak – Assorted – Save 29¢ MONARCH Cake Mixes 6 FOR $1
REG. 79c VALUE! — 8c OFF PACK SUCCESS Super White WAX 1-Lb. Tin 65¢
ECONOMICAL! SUPREME LIQUID BLEACH 64-Oz. Plastic 39¢
FRESH FRUITS - VEGETABLES
ONTARIO NO. 1 GRADE CABBAGE EACH 19¢
FROZEN FOOD FEATURES! BIRDS EYE "AWAKE" ORANGE DRINK 12-oz. tins 2 FOR 89¢
SUPREME Fancy FRENCH FRIES 2-lb. bag 39¢
BEST BUY! Salada Orange Pekoe Tea Bags 60 to Package 69¢
SAVE 20c! St. Lawrence Corn Oil 25-Oz. Tin 59¢
Day after Day You Get MORE FOR YOUR MONEY
BEST BUY! – Save 10c! HOSTESS POTATO CHIPS 11-Oz. Foil Bag 59¢
BEST BUY! – Save 16c! White Swan Facial Tissue Pkgs. 360's 2 FOR 59¢
MANY MORE SPECIALS IN THE STORE
DIXON'S RED & WHITE FOODMASTER
WINCHESTER PH. 774-2005 AND 774-2631

Auction Sale

Community Centre Barbecue Day Auction Sale. To have items picked up phone Lions Club at 774-2113, 774-2414 and 774-2648. Anything useful in good repair will be picked up. ALL proceeds to new Community Centre.

EDITORIALS . . . *the way we see it!*

More Time Is Needed

Not many years ago "pollution" was just another word. To-day, because a generation demanding more speed and more automation has blanketed the earth with a smog that could eventually smother out all life, pollution is *not* just another word.

It is on the tips of almost every tongue in almost every conversation. Politicians are batting it back and forth. Some industrialists do not include it in their vocabulary. Many of us simply do not understand its meaning.

Ridding ourselves of pollution is easy to say, but hard to do honestly and efficiently. It involves far more than the average John Public realizes . . . and that means money.

It is gratifying to note, however, that Ontario is one of the leaders in the world when it comes to the implementation of anti-pollution laws. Matter of fact some of these laws, through the Department of Health, are being directed to Winchester Village at the moment. Latest word from the municipal clerk gave Winchester until September 30th to "clean up" the municipal dump shared with the township and located in no man's land east of the village.

According to the new laws, designed to help rid the clean country air of pollutants, refuse taken to the dump must be trenched and buried. *Future burning of the garbage has been ruled out.* Winchester has applied for an extension to this rigid law which, while supporting the over-all program of anti-pollution, this newspaper opposes.

One frosty morning next January will provide more pollution from automobile exhaust on Winchester streets than the burning of the garbage in an entire year. And if this law is so necessary to the immediate health of district citizens why, then, is it not being instituted in "all" areas? A quick check of many other districts in the province, including other Eastern Ontario municipalities, shows that municipal dumps are still burning garbage. Indeed, some were not even aware that the "no burning" law was in existence. So for a start how about some consistency in the laws. The fact of the matter is that a small municipal dump located in the heart of a swamp is not really the place to inaugurate stiff anti-pollution laws. How about starting in the cities where smoke stacks are spewing out their pollutants every day. We can think of a dozen or so places where more air pollution is caused in one hour than the Winchester dump will cause in one year. Why the hurry to clean up this particular dump?

A realistic approach is to advise the municipality that changes are forthcoming and a period of six months or a year, in instances similar to the one here, will be allowed to change over to the new system.

This problem must first be studied and ways and means must be found to introduce a new system. Not to mention more money for extra costs. This is the situation facing Winchester at the moment. It is simply an impossibility to swing over to a new system in the time originally suggested.

Finally, if changes are to be made at this dump would it not not be a good idea for the other sharing municipality to be notified too?

Consider These Hard Facts

When inflation runs rampant there are usually good reasons behind the scenes. For instance, now! The government is introducing new, strong anti-inflationary measures at the same time asking, almost demanding the co-operation of all business management and unions in the country.

Consider the following. Since 1961 consumer prices have risen 26%. Wages in manufacturing have gone up almost 50% in the same period. Or take the longer view. Consumer prices have more than doubled since 1928 but estimates show that money wages in manufacturing are now five times greater than they were 40 years ago.

This is a rate of increase that far outstrips increases in industrial efficiency. Since the early part of 1966, for example, output per employee has risen only 7% while average earnings have gone up 23%. As a result labour costs per unit of output have jumped 15% and, significantly, consumer prices have also advanced 15%.

Is it any wonder manufacturing profits per unit of output fell fairly consistently between 1963 and 1967? Higher selling prices in the past year have lifted profits per unit of output back to 1963 levels. But with improved output swamped by increases in wages, the increase in manufacturing prices reveals managements splashing frantically to avoid drowning.

Unless there are some realistic changes in the immediate future the course we are taking is destined to collision.



Fall's Fabulous Foliage

WINCHESTER Press

Volume Eighty-Two
Thursday, September 18th, 1969

WORKMAN BROTHERS, Publishers

Established In The Year 1888

Published Wednesday Afternoon
Dated Thursday

Subscription Rates: $5.00 per year in Canada; $7.00 per year in the U. S. A.; payable in advance

1968 PRIZE WINNER CANADIAN WEEKLY CWNA NEWSPAPERS ASSOCIATION BETTER NEWSPAPERS COMPETITIONS

Member of the Canadian Weekly Newspapers Association and the Ontario Weekly Newspapers Association

Guaranteed Circulation Over 3200
Advertising Rates On Request

"Second Class Mail Registration Number 1555"

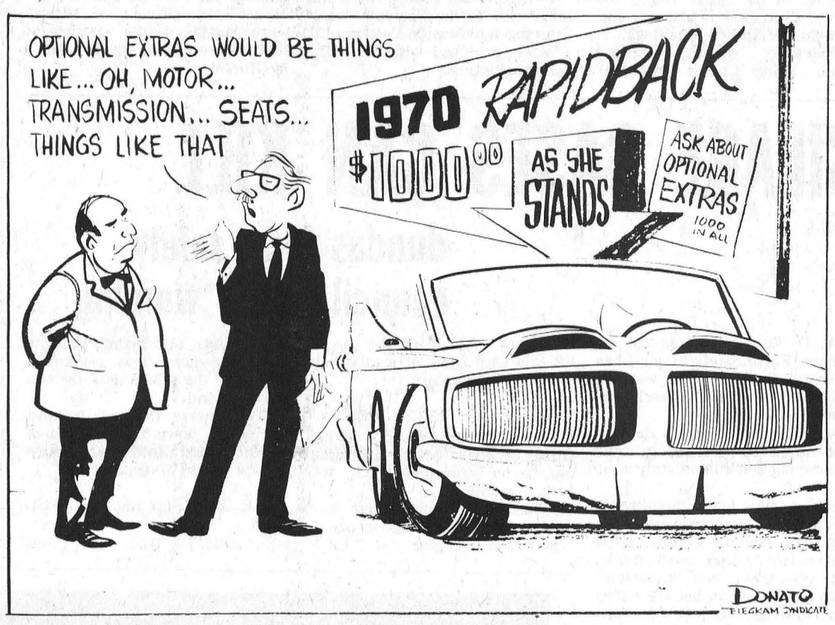



Kids Getting Rough Deal

by Bill Smiley

Have you noticed what has happened to all those tense, harassed, haggard, harried, hysterical women who were around all summer? They've suddenly turned into fat cats, smiling, relaxed, ready to turn the other cheek rather than belt you on yours.

Know why? Because their kids are back to school, that's why. Not that they don't love their children. No, no, no. All mothers love their children. But they can't STAND them after two months' holidays.

Paradise on earth is not the Isles of Greece, or two cars, or four credit cards, or a mink stole. It's sitting down with a cup of coffee after the kids are off to school and realizing that you won't see them for anywhere from three to six hours.

Silence. Golden. No more of, "Jane's mean. Billy won't give back my bike. When are we going for a swim? I wanna popsicle. There's nothing to do. It's hot outside. How come we never have any cold pop?" And so on.

Lucky ladies. No dirty bare feet tracking through the house. No whining. No demands for the impossible. No fighting. Nothing but an hour of blessed solitude, with a cup of coffee and maybe a cigarette for the depraved, and nothing to listen to except Jolly Jack, the disc jockey. Even getting at the dishes and the washing is a pleasure, when there's nobody there snivelling, "I fell and hurt my knee, Mum. Mum my knee hurts, Mum."

Well, girls, I hope you enjoy it. You deserve it. But while you're lolling in this sybaritic splendor, let me remind you that I and all the other idiots who teach school are stuck with your rotten kids for ten months, six hours a day. Keep this in mind when you scream at your horrendous education taxes.

It's not that I don't enjoy getting back on the job in September. If I did, I wouldn't be right in the head. It's a pleasant change after two months of my wife and daughter driving me crazy, singly or in tandem. Instead of two women yattering and wheedling and scolding and nagging and caterwauling and conning me, all I have to face is about 165 kids doing the same. But there's safety in numbers.

And I have some authority at school. If a kid bugs me too much, I can threaten him with all sorts of dreadful punishments, like being sent to the principal's office, which terrifies him about as much as being attacked by a bunny rabbit.

Or I can resort to the final edict, "Look, if you're 16 and you don't like it here, out, vamos, raus, get lost. There's the door. You're free." This is fairly effective, especially in winter, because they don't want to go to work.

Another delightful aspect of getting to work is meeting all my old friends on the staff. There's the cut-and-thrust wit of the staff room at lunch hour, much like the atmosphere of the French salons of the 18th century. "Who's got the crossword puzzle? Gawd, my feet are killin' me. Jeez, I wish it was Friday."

And there's the genuine thrill of staff meetings, where the real, gritty business of education is discussed with a dignity and decorum that would shame the Senate. Sometimes, in only 40 minutes, we decide whether gum-chewing is allowed daily, or only during exams, to relieve tension. And often, with remarkable dispatch, say half an hour, we decide, within four inches, how long a boy's hair or how short a girl's dress must be.

However, I do like kids, and it IS rewarding to watch them grope, then cope. And a few weeks ago a couple of former students, now at university, who were real hellers when I taught them, asked me out for a game of golf. And then a little girl called me up, and asked if she could be in my English class.

And Jerry, a boy of whom I rather despaired, but a good lad, asked Kim what I wanted for a gift last June, when he graduated, magna sans laude.

She replied, rather intelligently, I thought, "Give him something he likes, and something useful." All on his own, he hustled downtown and bought me a bottle of good Burgundy and three golf balls. When a chap shows judgment like that, you can't help feeling you've succeeded, somehow.

Meditations . . .

BY

Rev. Cecil W. Tuininga



Ecclesiastes 3:11 - "He hath made everything beautiful in his time."

To appearances life is a sea of restless movement without shoreline. Many are convinced that it has no goal or purpose. They are convinced that there is no God who sovereignly rules. They argue: If there is a God, surely it would become evident from His rule over all things. But we now see injustice, tyranny, violence, and every form of evil. All events happen without apparent order or control. If there is a God, where is his just and wise rule?

Yes, life does hold many disappointments for everyone. There is change and decay all around us. Nothing lasts! The thrilling new cars last less than a decade, the best homes weather a few centuries, while man rarely lasts a century. There is a constant coming and going. Life is a vast ocean of movement with waves small and great, each wave bringing its joys and sorrows, its prosperity and adversity. But where is its goal? Is it not a movement without destiny?

Strange yet marvelous, nearly all men know and admit that God is the Ruler still. It is a fact that events bear out too clearly. Scripture testifies to this, "For the invisible things of him from the creation of the world are clearly seen, being understood by the things that are made, even his eternal power and God head; so that they are without excuse." (Romans 1:20) Undeniably, every man knows that God is, and that He rules sovereignly over all of his creation and creatures.

Does this then mean that God is the author of sin? Is He guilty of crime and death, of pain and hardship? No. We may not attribute to God the evil deeds of fallen man or demons or sin's results. Although God over rules all things and actions of men and demons. They and they only are accountable for their wicked deeds. However, their deeds serve God's just and wise designs in such a wonderful way that Scripture declares, "And we know that all things work together for good to them that love God, to them who are the called according to his purpose." (Romans 8:28) Since God sovereignly rules over all thigs for the good of his people, they, and they alone can testify, that God "has made all things beautiful in its time." Each divine act revealed on earth has that beauty in it, for it reveals God at work for the salvation of his elect children.

A staggering declaration? Only when we fail to see God's government in the light of Christ's cross. On the cross we see God's justice and wrath, but also His love and mercy, for on that cross we behold a divine sacrifice for man, the creature's sin. In that light we understand something of the apostle's bold assertion, "He that spared not his own Son, but delivered him up for us all, how shall he not with him also freely give us all things?" (Romans 8:32) Looking at life from that vantage point we can see all of the movements that make life beautiful to us because we see God's hand of mercy in it all?

The Seventh Column

While Ottawa Ex. was having a problem with attendance (or lack of it) this year the district Fall Fairs seem to be more than holding their own. Valley weekly newspapers have been reporting record turn-outs from Chesterville over to Renfrew. Now it's Metcalfe's turn and with a little co-operation from the weatherman the district's last Fair should be one of the very best again this year. And there'll be lots of horses to see. Over in Prescott the Journal's "MED" who writes "Postscripts" each week intimated in a recent issue that there was an over-exposure of horses at rural fairs. His main concern appeared to be for the poor farmer who became so interested he neglected his evening chores. C'mon Merv. What's wrong with horse flesh, and lots of it at country fairs? MED, by the way, is a particular fancier of pumpkins. And, as a rule, fall fairs generally have a good display of this particular species. So next year we'll be watching for MED's exhibit of pumpkins. We understand that with proper weather conditions pumpkins will grow in the five inches of soil above the slab rock at Piety Hill (Prescott's Piety Hill, that is).

We are reminded by the boss that this newspaper, by necessity, has a strict policy concerning the publishing of wedding reports. Very briefly we publish wedding reports and pictures free of charge if they are submitted in time for the issue of this newspaper immediately following the wedding. Otherwise there is a charge for both picture and news matter. The idea behind this thinking is to protect the people who are prompt and who want the report and or picture to appear, and to discourage others who are not so prompt. It is simply policy. We regret when it is necessary to refuse a wedding report because it is three or four weeks old, or more. But late weddings come first, a policy we hold for all other items appearing in this newpaper and which has worked rather well over the years. Anymore there is hardly a week that a wedding report does not appear, often a half dozen. You can imagine the dilemma we would be in if we did not have a strict policy to follow. We were prompted to mention this policy in this issue because at latest count three reports of weddings, with pictures, could not be used just in this issue. One wedding took place six weeks ago, the other two were almost one month old.

Rumours about the town concerning the elimination or at least the partial elimination of the Bell office here may be just that . . . rumours. No denying the fact that at least two popular Bell staff members have been given notification of moves to Ottawa and Cornwall. However, a check with the district office shows no indication that the Bell staff in Winchester will noticeably decrease in the near future. Changes are being made but according to the Bell spokesman this is not unusual in company policy. If there are further developments we'll try to keep you informed. In the meantime Bell Telephone should be well aware that Winchester is most anxious to retain its status as a Bell centre and, most important, to retain Bell employees who are conscientious citizens interested in the welfare of this community.

News editor Joe Rowan reminds us this week that a few weeks ago this column made reference to the standing challenge by Winchester Centurians who are eagerly awaiting completion of the ball park and the opportunity to whip the Lions softball team. At the time the remark was made that "Fireball" MacIntosh would be on the mound, and reminded readers of Harvey's pitching prowess back in 1939. Harvey insisted that he was still a young lad out on the prairies at that time and surely had not reached the age allowing him to play softball. "It was 1949" he said. Well, according to Joe who was involved in the debate, "we were both wrong." Minutes of a meeting held at Porteous' Store, Vernon, on June 17, 1946 gave proof of the following: Meeting called to consider protest by Ormond concerning Winchester's pitcher, Harvey MacIntosh. After considerable discussion a vote was taken resulting in favour of MacIntosh 10 to 3. Moved by Wilfred Lannin that hereafter all protests must be accompanied by a $5.00 legal fee. If protest allowed money refunded. Arrangements were made for a benefit dance for Hugh Stewart of Winchester who suffered a fractured leg while playing ball. Signed: Joe Rowan, secretary-treasurer. Now all we need is for Hugh Stewart, currently well employed as a Royal Bank of Canada executive, to claim that he was too young to break his leg. And come to think of it, Hugh was just a mere lad in 1946. Meanwhile, Harvey . . . how's the arm?

TODAY'S CHILD



BY HELEN ALLEN

Toronto Telegram Syndicate

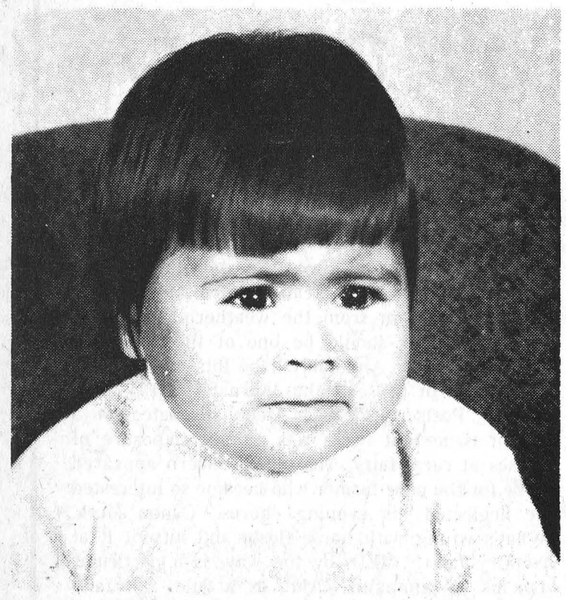

Kim looks ready to burst into tears, perhaps because she didn't know the strange man trying to coax her to smile for her picture. This little Ojibway girl is 16 months old, with bright, intelligent dark eyes, fine dark hair and medium complexion. A plump, sturdy child, she is in excellent health, her only illness having been an early attack of broncho-pneumonia. Kim, who has spent her short life in a warm, secure atmosphere filled with love and stimulation, is an alert, responsive, contented child, with a sweet disposition. She enjoys other children and does not take long to make friends with adults. This little girl needs a mother and father who will welcome and love a dear little Indian daughter. To inquire about adopting Kim please write to Today's Child, Department of Social and Family Services, Parliament Buildings, Toronto 182. For other information about adopting ask your local Children's Aid Society.

Pleasant Valley News

Mr. and Mrs. John McGowan of Brinston spent Thursday evening with Mrs. Mary Gilmer, Mr. and Mrs. Hilliard Gilmer.

Mr. and Mrs. Ernest Somerville of Spencerville celebrated their 45 wedding anniversary on Wednesday evening. Friends from this district were Mrs. Elizabeth Wallace, Mansel Wallace, Mr. and Mrs. Wm. Somerville, Messrs. Garnet and Carl Sears, Mr. and Mrs. David Gilmer, David Corker, Mrs. Mary Tousaw and Roy Keck. All wish them many more years of Happy Anniversaries.

Some from here attended the Spencerville Fair on Saturday.

Mrs. Mary Gilmer and Mr. and Mrs. Hilliard Gilmer spent Friday visiting Mr. and Mrs. Samuel Cowan and family of Prescott.

Mr. and Mrs. Ken Hunter spent Friday evening with Mr. and Mrs. David Gilmer.

Mr. and Mrs. Robert Gilmer, and Michael of Lyn and Mr. and Mrs. Ross Gilmer of Ottawa were Sunday supper visitors of their parents, Mr. and Mrs. David Gilmer.

United Church Women Meet At Herbert Wallace Home

The well attended meeting of the U.C.W. at the home of Mrs. Herbert Wallace opened with the singing of the hymn "Happy the Home When God is There", and several scripture readings. A temperance reading entitled "This Thing Called Freedom" prepared by Mrs. Hilliard Gilmer was read by Mrs. Don Francis.

A letter was read inviting the local unit to the Shanley Thank Offering meeting on October 19.

Meeting closed with the Mizpah benediction.

SILAGE GASES CAN KILL

dundas farm safety council issues warning

W. D. Keys, Secretary of the Dundas Farm Safety Council has released the following warning which is of special interest at this time of year: -

May we point out the damage that might be present in your silo during and immediately after filling.

Gases may begin forming in the silo a few hours after filling has begun. These gases, nitrous oxide and nitric oxide, are odourless and colourless when first formed, but after they mix with air they become nitrogen dioxide and take on a yellowish brown colour. Carbon Monoxide is also often present.

These gases cause an irritation of the nose and throat, followed by coughing and/or sneezing. These may be followed by partial paralysis and if severe, death may occurr.

While the gases usually escape, they may remain on the top of the silo as it settles because they are heavier than air.

TAKE THESE PRECAUTIONS

1. Never enter the silo during filling or when first opening without having someone nearby for help, if needed.
2. These gases may form immediately the ensilage process starts and continue for 2 or 3 weeks after silo filling. In some cases the gases may remain at the top of the silage until the silo is re-opened.
3. To remove the gas, remove the doors down to the level of the silage and allow several hours for the gas to disappear.

TAKE TIME TO BE CAREFUL and BE CAREFUL ALL THE TIME

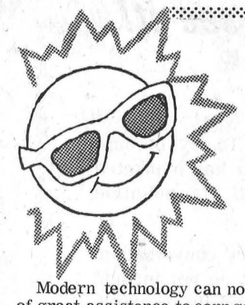

CORN GROWERS AND HEAT UNITS

Modern technology can now be of great assistance to corn gorwers since agricultural men can select the type of corn most likely to mature in any given area. This is made possible by predetermining the number of heat units required to mature various types of corn and then selecting the one best adopted to the area where the crop will be sown.

Information now available from Ontario Department of Agriculture and Food maps the various regions of the province and indicates their respective 'Heat Unit' potential.

For example, in this section of the province, corn growers should select seed requiring 2600 heat units for maturity. Applying information kindly submitted by Malcolm Graham. Climatological Station Weather Observer, it becomes apparent any corn sowed on or before May 18, has been favoured with the required 2600 heat units and has now reached maturity.

On the other hand, corn placed in the ground at later dates will require more frost-free nights and warm days.

The following chart gives the weekly 'heat unit' figure for the past summer showing total from May 18th to August 13th as 2584. Using this chart farmers should be able to note seeding date and from this, by simple mathematics, determine maturity date of their crop.

Weekly Break Down:

	No. of Units
May 18 to 24	84.9
25 to 31	102.9
June 1 to 7	112.3
8 to 14	155.7
15 to 21	125.2
22 to 28	154.5
June 29 to July 5	163.1
6 to 12	139.3
13 to 19	194.5
20 to 26	168.5
July 27 to August 2	191.7
3 to 9	193.7
August 10 to 16	174.9
17 to 23	157.8
24 to 30	161.4
August 31 to Sept. 6	174.3
7 to 13	129.3

This newspaper plans, in co-operation with government officials, to give readers a weekly report of this important data beginning possibly the first week of May next year. Such weekly information should be of value to all corn growers, as well as, D.L. Berry and Sons Limited, the plant handling the bulk of this area's crop.



WE'RE READY FOR ANYTHING

Your Corn For Instance

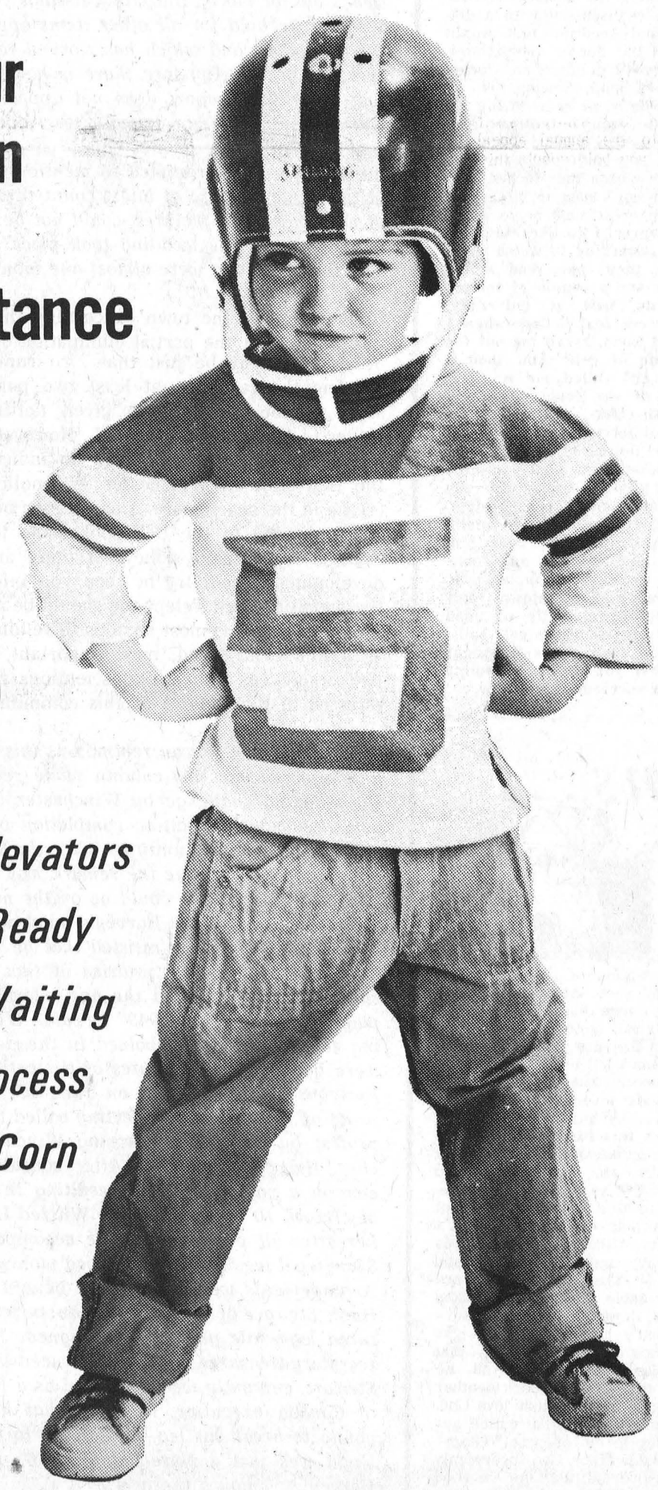

Our Elevators Are Ready And Waiting To Process Your Corn

D. L. Berry & Sons Ltd.

SOUTH MOUNTAIN 989-2880 WINCHESTER 774-2522 MANOTICK 692-3543

KEMPTVILE 258-3408 SPENCERVILLE 658-2016





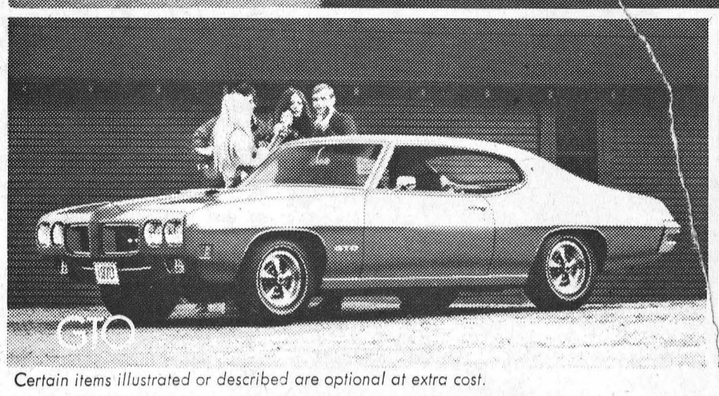



Certain items illustrated or described are optional at extra cost.

MARK OF EXCELLENCE

1970 Pontiac. This is the way it's going to be.

Bold. Confident. Classic. For 1970, Pontiac has even outdone Pontiac. In 48 ways. And 28 of them are brand new additions to your Pontiac dealer's regular model lineup.

There are the new longer-wheelbase, luxury Pontiacs—Bonneville, Executive and Catalina.

There's a whole new team of "intermediate" Pontiacs—LeMans Sport, LeMans and Tempest—altogether 12 trim-size newcomers to the Pontiac family.

Then there are the Pontiacs whose names you know. Like 2+2, Parisienne, Laurentian, Strato-Chief and Safari. And of course, there's GTO. So great that for 1970 it's been dubbed "The Humbler". And Grand Prix! Pontiac's ultimate Pontiac—elegantly refined.

And rounding out your Pontiac dealer's exciting lineup is the 1970 Acadian. Here's a smaller, low-price car that gives you a beautifully-styled basic coupe or sedan and lets you tailor it to your personal taste from a long list of options.

We take the fun of driving seriously!

See your local authorized Pontiac Dealer

PX 170D

ST. LAWRENCE STREET **ANGUS MOTORS** WINCHESTER, ONTARIO

Magnificent Masterpieces Are Created

With A Crochet Hook And A Large Ball Of Cotton

In the solitude of her Nepean Street home, with the shadow of one of Ottawa's oldest churches falling on the window, sits a lady who was born in Mountain 83 years ago. Sparkling eyes and keen sense of humour belie her advanced age, and her amazing dexterity with a 'crochet hook' results in exquisite patterns slowly taking form and emerging as magnificent masterpieces.

Mrs. William Whelan was born in Mountain Township on November 12th, 1886. "There was a cheese factory right near our home", she recalls, "and our next neighbour was Roger Brisbois". Her father was the late Antoine Sequin and her mother the former Phelanan Larmond.

When this writer visited Mrs. Whelan recently she was adding the delicate edging to a huge bed spread. A careful examination revealed 754 squares, every one exactly the same. It seemed logical to expect each square had been done individually and then sewed together, but it soon became evident this was not the case.

Last Christmas this beautiful spread was just six stitches on a crochet hook and a large ball of cotton. With skill and patience the pattern slowly took form, growing daily, and as we watched in unbelief the final touch was added.

"It only takes about twenty minutes to complete one square", she said as her agile finger manipulated the shining hook. At this point we did some mental arithmetic. Having already counted the squares we knew there were 754 and this translates into 251 hours of 'skilled labour'. Again we applied mathematics. Skilled labour, according to modern standards, pays in excess of $5.00 an hour.

If you're thinking of buying one, forget it. Mrs. Whelan doesn't sell them. SHE GIVES THEM AWAY. That's right, she gives them away. Already her two daughters and three daughters-in-law each have received not only a bed spread, but also a table cloth. For table cloths she uses a much finer thread and the designs vary.

It becomes evident the craft she has mastered is indeed a 'labour of love'. Those she loves are the beneficiaries.

"Ida", as he is best known to her many friends recalls her family left Mountain when she was very young and moved to South Indian (now Lemoges). When she married the late William Whelan she moved to Ottawa and has resided there since that time.

Her husband was for many years an employee at 'Ottawa Car'. Later he opened his own business on Nepean Street where he built and repaired automobile springs. From here the growing business was transferred to its present Booth Street location. When Mr. Whelan died nine years ago his son, Bill, assumed control.

Other members of her family include Richard (Bud), an Air Force Officer at Trenton; Ida (Mrs. George Wicker) Rochester, N.Y.; Norma (Mrs. Robert McIntyre), Toronto; and Stella (Mrs. Howard Devlin), Ottawa. Her home is directly across from St. Patrick's Church where her nephew, Rev. John Beahen, is Parish Priest.

While today's youth continues to 'protest', and unions demand still higher wages, it is refreshing to meet and chat with a member of the generation that built the foundations of our country on faith, kindness and love.



Mrs. William Whalen

Stamp Honours Canadian Humorist Stephen Leacock



A 6¢ commemorative stamp to be released by the Canada Post Office on the 12th November 1969 will honour Stephen Butler Leacock, an internationally famous Canadian humorist, historian and economist, whose boyhood days were spent on his parents' farm some four miles from the south shore of Lake Simcoe in Ontario.

Leacock, one of a family of eleven, came to the pioneer farm lands of Canada some seven years after his birth on 30th December 1869 in the Hampshire, England, hamlet of Swanmore; he died on 28th March 1944 in Toronto where he had spent eighteen years commencing with five years as a student at Upper Canada College.

Stephen Leacock took his B.A. at Toronto in 1891 and Ph.D. at Chicago in 1903 after having been, in his words, "-examined for the last time and pronounced completely full". A memorable thirty-two years at Montreal's McGill commenced with his appointment as that institution's first lecturer of political science and his memory is there perpetuated in a special section of the Redpath Library containing a comprehensive collection of his books and manuscripts; a further Leacock collection has been assembled in his former summer home at Orillia, Ontario, recently declared a National Historic Site, which has been preserved for more than ten years as a Memorial Home and Literary Shrine.

Your Contribution Will Assist C.N.I.B. Library

A library serving the nation but never a page of print - that is the libray of The Canadian National Institute for the Blind. Though it has six thousand readers, you seldom see anyone browsing around for they live as far away as the Yukon and Labrador City. Even those who live near prefer to receive their books through the mails.

"If you visited the CNIB library in Toronto," said Gordon W. Thom, Chairman, Dundas County Advisor Board, you wouldn't see a single book." Instead you would see shelf after shelf of record container and shiny metal cassettes that hold up to twenty hours of recorded reading. If you open one of the large Braille volumes that are also a part of the program. you will see no pictures and no inkprint. Raised dots may swim before your eyes, but to the trained fingers of blind readers, they spell out the unabridged texts of every kind of book from the Bible to Tennessee Williams.

The chairman told how the modern long-play record was a boon to the blind. With fifteen minutes a side, the big disc brought into being recorded reading. Thus the Talking Book was born. When tape and the modern cassette was produced about ten years ago, CNIB was one of the first agencies across the world to see its advantages.

Today because of the transistor and miniature electronics, the Talking Book is reduced in size to little more than a cigerette package and the listening quality has surpassed its former standard.

"The new development means we can store a greater number of books, provide a faster and more efficient service to our readers and so keep blind persons better informed on today's world," Mr. Thom said.

The library is one of many CNIB services that is much enjoyed by blind people right here in this community. When you give to the annual appeal for funds, you help supply this important program. When a volunteer canvasser calls - remember the library and please be generous.

Durant's Flowers & Gifts
Introduce
FROM THE
BLOSSOM and GEM SECTION
THE COLUMBIA
TRU-FIT
DIAMONDS
At A Price To Suit Any Pocket Book. Come In And See The Latest Settings.
A Small Deposit Will Hold One For The Girl Who Says Yes.
DURANT'S Flowers & Gifts
PH. 448-2060 CHESTERVILLE

Art and Amy DAYKIN
PHOTOGRAPHY
- Family Groups
- Weddings
- Children
- Adults

OSGOODE - ONTARIO
Phone Osgoode 826-2567

BLOM'S
Annual Beef
Round-up Freezer
SALE

Sides of Beef	65c lb.
Hinds of Beef	79c lb.
Front of Beef	59c lb.
100 lb. pork deal	65c lb.
50 lb. pork deal	69c lb.

A variety of your choice ham roasts, ham steaks, chops, butt steaks, side pork, spare rib, all well trimmed.

Choice lamb	each $24.00
10 lb. Bacon sliced	69c lb.
10 lb. Beef liver	39c lb.
10 lb. Sausage	39c lb.
10 lb. Pork hocks	29c lb.
10 lb. Hamburger	59c lb.
10 lb. Boneless stew	75c lb.
10 lb. Bacon in slab	59c lb.
10 lb. All boneless ham	79c lb.
10 lb. Chuck roast	69c lb.

ALL CUTTING, WRAPPING and FREEZING INCLUDED
— Please compare our prices —
PAYMENT PLAN AVAILABLE AS ALWAYS
100% GUARANTEED
BLOM MEATS
MOUNTAIN STATION TEL. 989-2093
½ way between Kemptville and Winchester, 1 mile off Highway 43

FOR YOUR
FARM - HOME or INDUSTRY
Petroleum Needs
- CALL -
BILL DOUGLAS
AT 774-2733
REMEMBER: FOR THOSE WHO DEMAND THE FINEST IN PRODUCTS AND SERVICE
SEE FINA FIRST

PATZ
SALES AND SERVICE
LORNE ACRES
PHONE 774-2643
WINCHESTER

Bowling Season Starts Oct. 1st
ALL LEAGUES SHOULD RESERVE THEIR ALLEYS NOW
OPEN BOWLING
ON SATURDAYS AND SUNDAY AFTERNOONS
MAKE UP A TEAM OR LEAGUE AND REGISTER YOUR TIME NOW AT
SUTTON'S
MAIN CORNER BOWLING LANES AND COFFEE SHOP
PH. 774-2809 FOR RESERVATIONS

LANNIN'S
Our way is the best answer to your FLOORING and WALL TILE needs:
INSTALLATION BY EXPERTS YOU WANT, AND THIS WE CAN GIVE YOU:
- RESILIENT FLOOR TILE
- VINYL SOFTREDS
- WALL TO WALL CARPETING
- CERAMIC AND PLASTIC WALLS

laid to your complete satisfaction.
Dress up your home with practical and beautiful Floor Tile or Vinyl Softreds in kitchen and bath; the full richness of Carpeting in living, dining, and bedrooms; and, of course, easy to clean and durable Ceramic or Plastic in tub areas.
Call us today for an estimate
"Always A BUY At A PAL Yard"
H. S. LANNIN LTD.
Lumber and Building Supplies
Building Contractors
Telephone 774-2637 Winchester

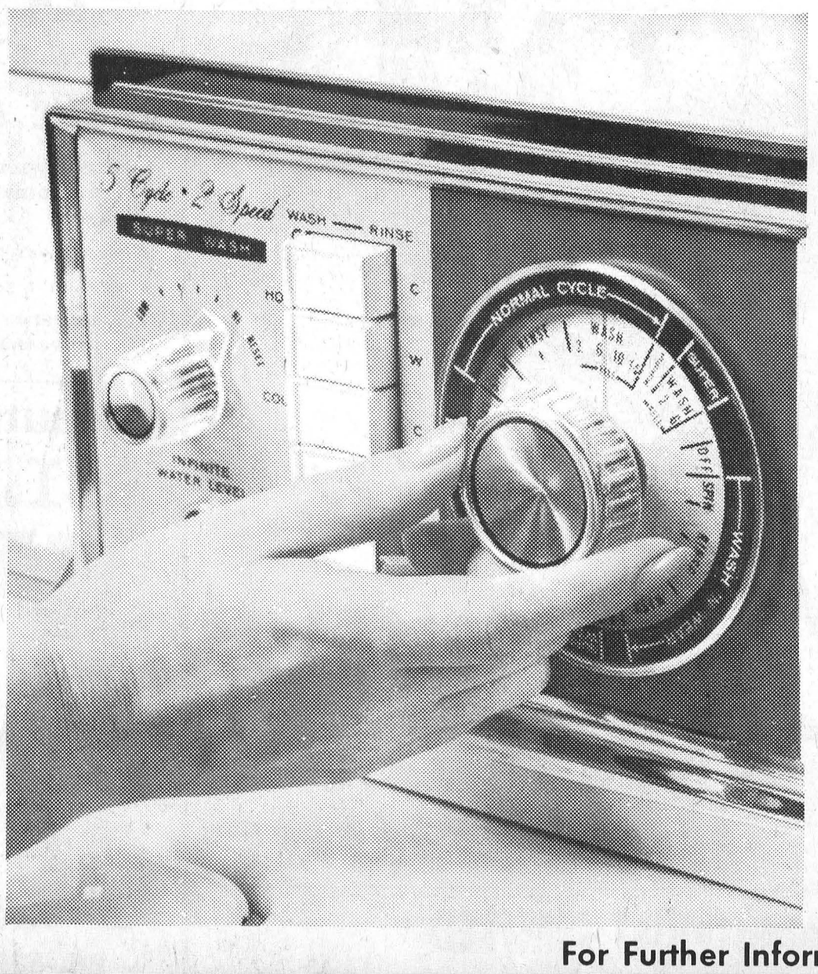

"banish washday blues!"
an automatic electric washer
lets you wash, rinse and spin-dry clothes . . . all automatically! Take time now to see the many new models on display at your appliance dealer's. Start enjoying wash days!
your hydro
LIVE BETTER ELECTRICALLY
For Further Information Phone Winchester Hydro System 774-2105

H. T. Jorgensen Dies In 84th Year

Herman Theodor Jorgensen, well known in Kenmore and Metcalfe districts, died September 8th following a brief illness. Mr. Jorgensen was in his 84th year.

Born in Denmark, he was a son of the late Mr. and Mrs. Rasmus Jorgensen. He was predeceased by his wife, the former Nelsine B. Thomsen. Mr. Jorgensen had resided for some years with his son, Herman, at Kenmore.

Two other sons and a daughter also survive: Mrs. H. Jeager (Betty) of Port Arthur; Robert, Charlottetown, P.E.I.; and Ivan of Bunbury, P.E.I., as well as six grandchildren and two brothers in Denmark.

A member of theUnitedChurch, funeral service was conducted at Vice and Craig Ltd. Funeral Home, Highway 31, Metcalfe, by Rev. Woolfrey of Russell on Thursday Sept. 11th, at 2:40 p.m.

The pall bearers were Grant Bowman, Ray Wilson, Errol McKeown, Ken Kingsvuty, Earl Harrison and Ross Waddell. Internment was at Springhill Cemetery.

BELL LINES



by R. R. PEARSON
your telephone manager

I'd like to use my column this month to tell you about our exciting new CONTEMPRA telephone. It's the very latest in telephones — combining modern design with compact dial-in-hand convenience.

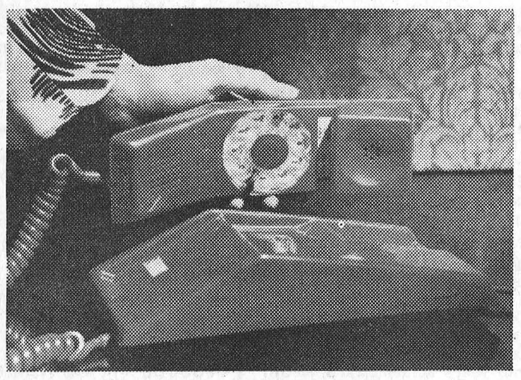

When you pick up the handset of a CONTEMPRA telephone, everything you need to make a call comes to you. As you can see in the picture, the dialing unit fits right into the handset so you don't need to bother about the base when you place a call. An extra long spring cord (5½ feet) allows you to really move about as you talk. And the handy recall button, just below the dial on the handset, clears the line between calls so you can dial again without hanging up.

The graceful lines of CONTEMPRA phone and the fact that you don't need the base to dial, let you put the set in places you've never put a phone before.

And CONTEMPRA phone is right in step when it comes to colors too. There are six new colors never before used for telephones — mauve, bright red, warm white, pale yellow, deep blue and deep turquoise. Of course CONTEMPRA phone also comes in the popular beige, ivory and deep green.

Designed in Canada, CONTEMPRA phone is now available in Winchester. Why not order one today. Just give us a call at the Business Office.

L. R. Pearson

Final Tribute Paid Memory Mrs. C.F. Bowen

Mrs. C.F. Bowen beloved wife of the Rev. C.F. Bowen of 153 Fifth Avenue, passed away in hospital, September 5, 1969. She was in her 86th year.

Mrs. Bowen, the former Margaret Cooke was born in Arundel, Quebec, daughter of Reuben Cook and Mary Laynachan. She taught school for 7 years before her marriage in 1909.

Mrs. Bowen took an active part in her husband's ministry and was loved by their many friends. Her strong settled Christian faith was a source of strength and comfort to many with whom she came in contact.

Mrs. Bowen is survived by her husband, her sons, Willard of Smiths Falls, Carmen of Dawson Creek, B.C.; daughters, Mrs. Mansel Brownlee (Alma), Chesterville; Mrs. Donald Bailey (Luella), Ottawa; Mrs. Lloyd Carswell (Ruby), Oshawa; Mrs. Fred Francis (Grace), Eau Claire, Wi-Wisconsin; three brothers, Rev. H.S. Cooke, Seeley's Bay; Bertram Cooke and Raymond Cooke both of Grande Prairie, Alberta; 19 grandchildren and 2 great grandchildren.

The funeral service was from Tubman Funeral Home and Ottawa Chapel on Monday, with interment in Pincrest Cemetery.

Vice & Craig Ltd.
FUNERAL HOMES
METCALFE, WINCHESTER AND CHESTERVILLE
774-2120
one convenient phone number serves all three locations
Ambulance Service

Oak Valley

Congratulations to Mr. and Mrs. Bert Smail (nee Anna Meerakker) who were married on Saturday.

Mr. and Mrs. George Baldwin and Mrs. L. MacAllister of Prescottt called on Mr. and Mrs. W. F. Salter on Sunday.

Mr. and Mrs. P. Meerakker visited on Sunday evening with his sister Mrs. Theodore Hendricks who is a patient in the Civic Hospital.

Sunday visitors with Mr. and Mrs. Joe Baldwin were Mrs. Mabel Aubin, Miss Joyce and Lyn Bronson and Mrs. Ina Deruchie all of Ottawa.

Mr. and Mrs. Earl Tinkler were guests at a birthday dinner for Charles Munro at his home on Sunday evening.

Mr. and Mrs. Earl Sayeau of Oshawa called at the Kirkwood home on Friday.

Mr. and Mrs. Toni Lavryssen and family of Ottawa called on Mr. and Mrs. P. Meerakker on Saturday evening. Weekend guests were Mr. and Mrs. Frank Lavryssen and family of Sudbury, Mr. and Mrs. Mike Van Dyke and family of Hamilton. All were guests at the Smail - Meerakker wedding.

Release Dates For Bookmobile Area Visitation

The United Counties Bookmobile visit the following locations on Friday, September 26th.

Elma	10:00 - 11:30
Dunbar	11:35 - 12:00
Morewood	1:30 - 4:30
(Morewood Public School and Community Stop)	2:35 - 4:30



Gerritsen-Richardson Vows Exchanged

Lighted tapers centred with mums and gladiola adorned the altar of the United Church, South Mountain, September 13th, 1969, when Rev. R. Rowley united in marriage Gail Maureen, daughter of Mr. and Mrs. Eldred Richardson, South Mountain and Herman Frederick, son of Mr. and Mrs. Gerrit Gerritsen, Brockville, at 11 o'clock.

Mrs. Hilliard Boyd, South Mountain, was orgainist for the occasion.

The groom was assisted by his brother, Peter Gerritsen as best man and the guests were seated by Gary Richardson, twin brother of the bride.

Given in marriage by her father the bride wore an empire floor length gown of peau de soie featuring a french lace bodice, enhanced with appliqued lace flowers and inserts of pearls, and escalloped lace edging at the hemline. A coat effect of self material, worn over the gown, extended into a chapel train and she carried a cascade of orange delight roses, ivy and wheat.

The bridal attendants were Mrs. Sharon Richardson, sister-in-law of the bride as matron of honour and Miss Barbara Weagant as bridesmaid. They wore matching gowns of aqua chiffon over taffeta with matching head pieces. They carried cascades of mums, wheat and ivy.

Guests were present from Brockville, Trenton, Frankford, Toronto, Sarnia, Kemptville and South Mountain. Following the reception held in the church hall, the couple left on a wedding trip to the east coast. For travelling the bride wore a pink coat dress with brown accessories and a white gardenia corsage. On their return they will reside at 49 Ann St., Brockville.

Photo by Daykin.

BETTER READ THIS AGAIN

In the interests of safety it is suggested this be read several times. The message, contributed by Ontario Department of Agriculture and Food becomes more clear with each reading.

Many of our fables and folk stories contain a great deal of truth. This is so of the story of Fred Somebody, Tom Everybody, Pete Anybody, and Joe Nobody. They all worked on the same farm.

NOBODY worked safely. ANYBODY - in fact, practically EVERYBODY - wanted to work safely, but each was afraid SOMEBODY would tease him. NOBODY was a good worker. NOBODY obeyed the safety rules. NOBODY had the right attitude about accident prevention.

So they decided to hold a safety meeting. EVERYBODY thought NOBODY would do it and if not, SOMEBODY would. Finally NOBODY held it.

An inexperienced young man was hired and immediately EVERYBODY thought SOMEbody should make sure the new man was trained. SOMEBODY said ANYBODY could do it, but EVERYBODY agreed SOMEBODY should make the effort. But who did it? That's right - NOBODY.

So when it comes to safety - don't leave it to the other guy. Be a SOMEBODY.

\$12,000,000 Estimate

Ag. Minister Announces Farm Enlargement Program

The Hon. Wm. A. Stewart, Ontario Minister of Agriculture and Food, and the Hon. Jean Marchand, Federal Minister of Regional Economic Expansion, jointly announce an extension of the Ontario Farm Enlargement and Consolidation Program.

This program was initiated in 1966 under the Federal-Provincial Rural Development Agreement (ARDA) and its acceptance by Ontario farmers has resulted in one of the largest agriculture adjustment programs ever undertaken in Canada.

The purpose of the Farm Enlargement Program is to enable the small farm to enlarge to a size that will produce a satisfactory income to the operator.

Experience has indicated that the scope of the enlargement program should be broadened to encompass more disadvantaged rural people. In the new program announced recently the priority will continue to focus on farm enlargement through purchase and consolidation of farm units. A secondary priority, however, will involve the purchase of occupied uneconomic units where the farmer wishes to relocate his farming operations, or retrain for employment in another area.

A third priority will provide for purchase of farms on submarginal land and transfer of the land to other uses such as forestry or recreation. A final priority is the purchase of uneconomic farm units from operators fifty-five years of age and over, who have been unable to sell their properties. These units will be consolidated and made available for future agricultural development.

Estimated cost of the new progrm is \$12,000,000 over a two year period. This cost will be shared equally by the Provincial and Federal Governments.

BIG VALUES FOR YOUR
LOOK 'N LISTEN ING PLEASURE!



Electrohome 25" color TV
- The contemporary LONSDALE Electrohome color TV
- Hand-rubbed Deilcraft cabinet
- INSTAVU. Immediate picture and sound
- Exclusive ELECTROLOK Automatic Fine Tuning
- UHF/VHF reception
- Hand-wired power transformer color chassis

$749.00
Compare with other color TV consoles at $850
LOOK 'N LISTEN DAYS SPECIAL

Electrohome Stereo
- The LYNBROOK. AM/FM and FM stereo
- Deilcraft walnut or natural walnut cabinet
- Precision Dual 1210 changer
- 125-watt chassis. Four-speaker sound system
- Provision for Electrohome 360° satellite speakers



$499.00 Compare with other stereo at $600
LOOK 'N LISTEN DAYS SPECIAL

THE COURTENEY AM/FM—FM STEREO
- DEPENDABLE GARRARD 2025 TC TURNTABLE WITH DIAMOND NEEDLE AND CUEING LEVER
- DEILCRAFT NATURAL WALNUT CABINET
- SEPARATE DUAL SPEAKER ENCLOSURES
- PROVISION FOR ELECTROHOME 360° SATELLITE SPEAKERS AND EXTENSION SPEAKERS

~~379.50~~
LOOK 'N LISTEN SPECIAL JUST
299.00

Beautiful values! Beautiful prices!
ELECTROHOME
LOOK 'N LISTEN DAYS
OTHER HI-FI, STEREO LOOK 'N LISTEN SPECIALS
WAS 329.00 NOW 259.00 WAS 489.00 NOW 389.00
BLACK'S TV AND APPLIANCES
PH. 535-2561 WILLIAMSBURG

Olds announces a totally new Escape Machine: 1970 Cutlass Supreme.



Orders. Complaints. Another one of those days. Wouldn't it be nice to have an Escape Machine?

Youngmobile to the rescue! Oldsmobile's luxurious new Cutlass Supreme will whisk you away from routine for as little as it takes to own a routine car. To power your getaway: an extraordinary 4-barrel, 350-cubic-inch Rocket V8. To distinguish it: trim new styling and an elegantly formal new roofline. Olds Cutlass Supreme. Just one of the 29 Escape Machines from Oldsmobile.

Oldsmobile: Escape from the ordinary.

GM MARK OF EXCELLENCE

Certain items illustrated or described are optional at extra cost.

SEE YOUR LOCAL AUTHORIZED OLDSMOBILE DEALER

JOHNSTON MOTOR SALES (Kemptville) LIMITED
Corner Prescott & Asa Streets Kemptville, Ontario Phone: 258-3403

Williamsburg District News...

Williamsburg

Mr. and Mrs. John McNabb of Nassau visited Claude Casselman last week.

Mr. and Mrs. Claude Casselman and Mr. and Mrs. John McNabb spent Sunday with Mr. and Mrs. Douglas Warner of Cornwall.

Mr. and Mrs. Rodney Lecuyer of Chaleququay were guests of Mr. and Mrs. David Clemens over the weekend.

Mr. and Mrs. Wendall Stanley and daughter Lorraine of Montreal and Mrs. Leah Stanley of Winchester called on Mrs. G.L. Barclay on Sunday.

Mr. and Mrs. Arthur Johnston and Sydney of Morrisburg had dinner on Sunday with Mrs. G. L. Barclay.

W.I. Meeting

Branch President Mrs. Woods welcomed guests from Morrisburg and Iroquois to the well attended September meeting of Williamsburg Women's Institute last week.

Hugh Hutchinson gave a very informative talk on the new educational system. He was introduced by Mrs. Don Hess and thanked by Mrs. Parker Locke.

During the program portion of the meeting Miss Linda Lafortune sang several numbers and Mrs. Algire showed a film on the new school system entitled 'Living and Learning'.

Following the meeting a social hour was enjoyed.

Winchester Springs

Mrs. Arthur Bailey, Mrs. Don Stewart and Mrs. Edgerton Barkley were turkey dinner guests of Mrs. Thos. Cunningham on Sunday at the Country Kitchen.

Mrs. H.C. Robinson spent a few days at Morewood and Russell.

Mr. and Mrs. Bob McPherson of Montreal spent the weekend at the former's home here.

Miss Grace Myers spent her holidays with friends in Toronto and London last week.

Mr. and Mrs. Ivan Barkley and Miss Edith Barkley of Chesterville and Mrs. Victor Riddell of Dundela were recent visitors of Mrs. Aden Casselman.

Visitors at Bailey home over the weekend were Mr. and Mrs. Dudley Smail and John and Charles Bailey of Brinston, Mr. and Mrs. Bob Morrow and family of Brockville, Mr. and Mrs. Donald Smith and children of Chesterville.

Mrs. Hector Munro and Mr. and Mrs. Keith Munro were guests at the Smith-Fisher wedding at Morrisburg on Saturday.

Mr. and Mrs. Mel Dighton of Ottawa were guests on Sunday of Mr. and Mrs. Chas. Pollock.

Weekend visitors of Mrs. Hector Munro and Mr. and Mrs. Keith Munro were Mrs. W.A. Buckingham, Detroit, Michigan; Mr. and Mrs. Basil Fisher of Cornwall; Mr. and Mrs. Floyd Fisher and Mr. and Mrs. Harold Fisher of Morrisburg; Mr. and Mrs. Earl Wylie and Mr. and Mrs. Keith Fisher of Iroquois.

Strader's Hill

Mrs. Mae Serviss of Ottawa spent the weekend with Mr. and Mrs. Ernie Serviss and girls.

Mr. and Mrs. Bert Reddick of Portland, Mrs. Ray Thompson of Florida, were overnight guests on Friday and Saturday with Mr. and Mrs. John Wells.

Mr. and Mrs. Acil Cook of Hainsville, visited with Mr. and Mrs. Ernie Serviss on Sunday.

The sympathy of our community goes out to Mrs. George Tupper of Williamsburg and also to the sisters and brothers in the sudden passing of Mr. Tupper.

Mrs. Bertha Hanson spent a few days with Mr. Gordon Hanson of Toronto.

Mr. and Mrs. John Wells and Mrs. Ray Thompson had supper on Saturday with Mr. and Mrs. Harold Miller of Brinston, then spent the evening with Mr. and Mrs. Fred Beckstead.

Lloyd Miller of Iroquois had supper on Friday with Mr. and Mrs. Alton Riddell.

Mr. and Mrs. Dony Wells accompanied by Mr. and Mrs Aden Casselman of Williamsburg enjoyed the boat tour at Brockville on Sunday.

A number from our road enjoyed the Fair at South Mountain on Saturday.

Little Miss Kimberley Shaver of Dunbar was an overnight visitor Saturday with her grandparents, Mr. and Mrs. Cecil Hanson.

Mr. and Mrs. Charlie Hays and Lisa and Mrs. Mary Levere of Winchester visited Mr. and Mrs. Raymond Holiday on Sunday.

AT WINCHESTER SWIMMING POOL

Council Questions $350.00 Electrical Bill

Ontario Hydro officials will be asked to explain why an expenditure of $350.00 should be necessary at Winchester Swimming Pool since it has only been in operation such a short time. The matter came up for discussion at the September meeting of Winchester town council in council chambers on September 3rd and all agreed the matter should be investigated.

The proposed new community plans were also reviewed and it was learned from F.M. Cass that application has already been made on behalf of the community centre board for debentures. An offer to purchase the old centre made by Ault Milk Products Limited some weeks ago has been withdrawn.

Plans are presently under way for extensive repairs on York Street, and since this is the main thoroughfare to the hospital it is expected work will begin immediately.

Council heard a request from the Board of Education for remittance of village levy. Clerk Annable explained necessary information from the school board arrived at a very late date and consequently no money will be available till last tax bills are paid. Mr. Annable assured council there was no tax-collecting problem.

Some hope had been held for construction of a metal fabricating plant in or near the village, but there is fear the town is still too small. The possibility of such an enterprise is, however being studied.

Response to the recent housing questionnaires was not as favourable as had been expected, but regrettably not enough questionnaires were sent from Toronto and many who requested forms were unable to secure them. Council learned a Housing Corporation Meeting will be held at Kingston in October and at least one representative from Winchester will attend.

It should be noted sewage rates have been posted and citizens are urged to read them carefully. Barring unforseen difficulties, said Council, work will get under way next Spring.

Council learned Ontario Hydro service to Winchester through the Belleville office will increase present rates from 13 to 18 cents per customer.

10,422 MILES — 1,037 HOURS

OPP Weekly Report

64 CHARGES — 54 WARNINGS

Ontario Provincial Police in Dundas County last week patrolled 10,422 miles while working a total of 1,037 hours. During this time there were 64 charges laid under the Highway Traffic Act along with 54 warnings being issued. Officers from Morrisburg and Winchester Detachments also investigated 2 Break and Enters, 4 Thefts, 3 Disturbances and 17 miscellaneous complaints. They also investigated 11 infractions of the Liquor Control Act which resulted in 10 persons being charged.

Members of Morrisburg Detachment, acting on reliable information received, apprehended 4 men. As a result these men were charged with Break and Enter with intent to commit an indictable offence therein in relation to the Royal Bank of Canada in Iroquois, which took place September 13, 1969.

Our area highways were fairly busy with officers investigating 6 property damage accidents and 3 personal injury accidents which resulted in 4 persons receiving minor injuries.

Provincial Court was quite active with officers spending a total of 21 hours in court while registering a total of 58 convictions.

Isn't it strange? People spend a lot of time, money, sweat and tears to invent and perfect something to help keep automobile drivers and passengers from being hurt or killed.

The result? Safety belts.

Then other people spent a lot more time, money, sweat and tears trying to persuade drivers and passengers to use this life-saving piece of equipment.

The result? More people do not wear belts than those that do.

So every year thousands of people are killed or injured simply because they had not buckled their safety belts. And thousands of people who do not use safety belts spend a lot of time and sweat thinking up reasons whey they do not.

Funny, isn't it? Tragic, too!

Rembmber - not only cars are recalled by their Maker!

SEPTEMBER CLEAN-UP
ALL NEW AND USED CARS
IN INVENTORY
REDUCED TO CLEAR
BOYD'S
W.J.L. BOYD & SONS LIMITED
PHONE 774-2520 WINCHESTER
Open Evenings Until 9 O'Clock
For Your Shopping Convenience
Come In Now... Let's Talk Deal...

UPPER CANADA VILLAGE
1784 1867
Ontario's Living Heritage
UPPER CANADA VILLAGE
Feel life as it was lived 100 years ago. The homes, crafts, cooking, and costumes. Farm animals and implements. The quiet and calm of authentic pioneer surroundings. Upper Canada Village offers complete enjoyment for the family.
MAY 15
Through OCTOBER 15

OLD FORT HENRY
Guns and gunners. Fifes and drums. Crisp, military drill. And the flash of colorful uniforms. Old Fort Henry presents a vivid recreation of army life, both military and domestic, in the 1867 period. A living museum of unforgettable memories.
MAY 15
Through SEPTEMBER 15

ST. LAWRENCE PARKS
There are 6,700 acres of parkland with 14 major park sites. Plus 2,350 camp and trailer areas. Four youth camps. Picnic, swimming, golfing, and nature trails. With horseback riding and a marina. All maintained in unexcelled settings for family pleasure.
MAY 16
Through OCTOBER 15
THE ST. LAWRENCE PARKS COMMISSION, MORRISBURG, ONTARIO
Hon. John P. Robarts, Q.C., LL.D., Prime Minister

RENTAL -
Back Hoe And Front End Loader
AND SUPPLY -
SAND - GRAVEL - FILL
WEEPING BED STONE
Colin Campbell
821-2173
Metcalfe, Ont.

Save Miles Of Walking Each Year
WITH A NEW
MILK TRANSFER SYSTEM
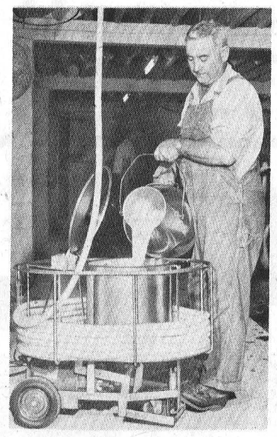
- Transfers milk from the barn to your bulk milk cooler—
- Helps you produce cleaner, higher quality milk
- Better milking. You have more time for individual cow care.
SHORTT'S EQUIPMENT
VERNON PH. 821-2354


School Days Are Milk Days
FOR YOUR BEST MILK BUY IN TOWN, BUY THE RED BAG – SO GOOD – SO HANDY – NEVER REUSED.
PATRONIZE YOUR LOCAL DAIRY
The Finest in Dairy Products
WINCREST DAIRY
Your Dairy Number 774-3630
BASIL DAWLEY AND SONS — WINCHESTER, ONTARIO

Special! For the superstars of tomorrow
HOCKEY SKATES
Get the edge... pro-style skates built by craftsmen!
CANADIAN TIRE
Compare at $16.98. Famous make tube skates are the best thing you can do for your game. Electrically welded, high carbon steel blades; top grain leather uppers; reinforced toe cap; warm, comfortable Veltuff lining; moisture resistant inner and outer sole. Breakaway in a pair. Take the action-plays in stride.
11.95 SIZES 5½-14
We reserve the right to limit quantities on all sale items
GLIDE with the PROS!
Pro-Style Skates
Compare at $24.95 17.88 Sizes 6½-13
Skate circles around the competition. Strong, nickel plated steel blades; black grain leather uppers with brown toe-guard; pearl split leather lining.
SPECIAL PURCHASE! FAMOUS BRAND
Hockey Sticks
Your choice of the stick that suits you best . . . to deliver those blazing slap-shots! Canadian Tire offers a wide variety in type and style . . . straight or curved blade with fiberglass bonding . . . assorted sizes and lies. Junior sizes.
1.98 Each
PAIR .44
PAIR 11.88
EACH .99
SPECIAL! FOLDING-TYPE
Skate Scabbard
Centre folding scabbard makes for pocket carrying convenience. Spring-loaded, light-weight polyethylene fits all blades. Compare at 98¢. .44 PR.
SPECIAL! PRO-STYLE
Hockey Gloves
Compare at $21.95. Sure-grip for teenagers. Has double padded thumb; padded cross rolls; leather fingers and palms. 11.88 PR.
PRACTICE LIKE THE PROS!
Pow-R-Puck
Compare at $2.98. Dial shows your "shooting-power" after each shot. Great practice for power-plays. Official size. Ea. .99
N.H.L. REPLICA
Goal Net
11.98
Full senior size 1" tubular steel, collapses for storage. Non-rust zinc plated. Puck-proof nylon netting.
HOCKEY PRACTICE
Target
7.39
Full color 57 x 43" polyvinyl; for backyard or rink practice.
SAFETY
Butt
.17 Each
For Hockey stick butt ends. Prevents injuries. Plastic.
Hockey Sticks
(A) Mastercraft #400 Senior. Ash handle, laminated blade. Sizes 49 to 52". .99
(B) Mastercraft #600 Men's. Ash handle, glass-wrapped rocker blade. 53". 1.49
(C) Sher-Wood Curved-Blade. Kiln-dried. Fiberglass-impregnated. Varied lies. 53". 3.39
Hockey Skates
(A) Tube Skate. Black split leather with brown tendon guard, toe. Blue felt-padded tongue. One-piece sole. Boys' 3 to 5. 8.95 PR.
(B) Mastercraft Maple Leaf. Black leather with brown tendon guard, toe. Felt-padded tongue. Tempered-steel blade, tip guard. 13.95 PR.
(C) Mastercraft Professional. Black leather. Felt-padded tongue. Nickel-plated tube skate, tempered blade, tip guard. Men's 5-13. 15.98 PR.
MAPLE LEAFS OR CANADIENS
Sweaters 3.59 Each
Knitted nylon Sizes 26-38.
Stockings 1.69 Pr.
50% rayon, 50% wool. Boys' - men's sizes.
Hockey Pants
Boys', Sturdy cotton, 2 color trim. Ea. 3.29
Youths', Foam-padded. White trim. Ea. 4.99
Boys', Sizes 28-34. Ea. 8.59
MASTERCRAFT
Elbow Pads 1.77 Pr.
Fabrikoid covered. For ages up to 12 years.
YOUNGSTERS'
Shoulder Pads 3.95
Poly shoulder arches, flippers, caps. Bicep extensions.
SMALL BOYS' 13"
Shinguards 1.95 Pr.
Ridge-reinforced knee cap, shin. Padded knee-roll.
SAVE! Hockey and Skating Accessories
(A) Official Hockey Puck. Serrated sides. Ea. .25
(B) Practice Puck. Safe sponge rubber. Ea. .29
(C) Felt Insoles. Comfortable and cushiony. Sizes 6 to 12. Pair for only .39
(D) Garter Belt. Strong 1" elastic. Adjustable for waist and length. Boys' size to 12 yrs. 1.19
(E) Suspenders. Durable white elastic webbing. Leather back pad, cast-off end. Adjustable. 38" long. 1.35
(F) Hockey Dunnage Bag. 8-oz. blue duck with Leaf's crest. 32 x 12" dia. 2.89
(G) Whistle. Ideal for referees. Large nickel-plated with lanyard ring. Ea. .59
Apply for a Can-Charge Credit Card Today
EXTRA! Cash and Carry BONUS COUPONS
CANADIAN TIRE ASSOCIATE STORE
PHONE 535-2845
W. P. HENOPHY LTD. - WILLIAMSBURG

AGAIN

REMEMBER — Our Winchester Store is open Tuesday, Thursday and Friday evenings for your added shopping convenience.

We'll Make Sure It Costs You Less To Buy
. . . So It Will Cost Us Less To Move

Last week Vice Furniture announced that it will soon be moving to a new location in Winchester. We asked you to let us move part of our $100,000.00 worth of stock to your home at the lowest prices ever offered on quality home furnishings. Your response was so enthusiastic that many of the items featured in "Stage One" of our moving sale are completely sold out. As a way of saying "Thank You" here is —

VICE FURNITURE'S GIGANTIC MOVING SALE

STAGE TWO

Stage 2 LOT ONE

For Beautiful Living Rooms Only!

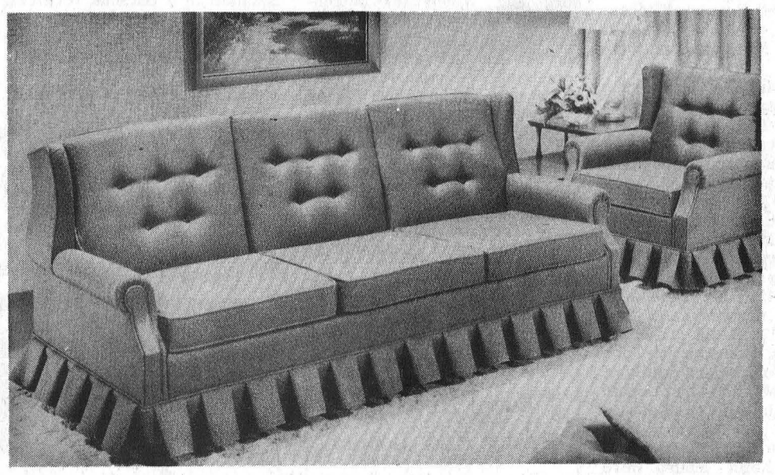

By Kroehler, Sklar, Braemore, Colonial Upholstering. See them in our special "Moving Sale Annex" Winchester Store. A "Baker's Dozen" of beautiful two-piece living room suites selected especially for you, featured at prices that have been chopped to the bone. Styles featured include: Colonial, Contemporary, Traditional, French Provincial, and Modern — all feature specially selected top grade fabrics.

A VERY SPECIAL
MOVING SALE OFFER
REGULARLY PRICED ON THE FLOOR AT $319.00 TO $499.00
Only 13 Suites To Go At...
$299

- REGISTERED FINANCE PLANS READILY AVAILABLE
- FREE DELIVERY
- FREE SERVICE POLICY WITH ALL APPLIANCES
- TELEPHONE ORDERS WELCOMED
- LOTS AND LOTS OF FREE GIFTS

MOVING
MOVING STAR SPECIALS

INSTANT $100. DISCOUNT
Come in and look for our fabulous "Moving Star Specials". Several items in both stores have "CONCEALED" "Moving Star Stickers" on them. Finding one entitles you to an instant $100.00 discount on that particular item or suite.

FREE
Free Pair Of Ladies' Seamless NYLONS
With Every Cash Purchase Over $9.95
Limit—One Pair To A Customer While They Last

LISTEN FOR THE
Moving Alarm
A concealed "Moving Alarm" at both our stores will sound intermittantly. The person who made the last purchase before the alarm sounded will win
A YEAR'S SUPPLY OF TIDE XK SOAP

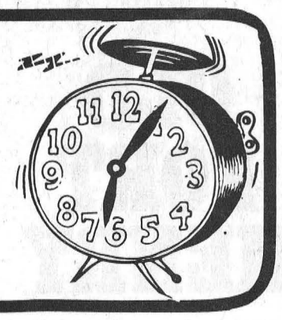

Stage 2 LOT TWO

50 Tubular Folding BRIDGE CHAIRS



SEE THEM IN OUR SPECIAL "MOVING SALE ANNEX" WINCHESTER STORE. A "BETTER" TUBULAR FOLDING CHAIR AT LOWER THAN CHANNEL CHAIR PRICE

UNFORTUNATELY, SOME OF YOU MAY HAVE PAID UP TO $21.95 FOR ONE OF THESE DELUXE TUBULAR CHAIRS

While They Last Only $4.99

SELECT AS MANY AS YOU NEED

Stage 2 LOT THREE

A CHOICE SELECTION OF "BETTER"

BEDROOM SUITES



By GIBBARD OF NAPANEE. Cherry Fruitwood and Red African Mahogany Finishes. All suites include dresser, mirror, chest and double bed. Nite tables available at additional charge.

SOLD ACROSS NORTH AMERICA FROM $699.00 TO $899.00 PER SUITE
Moving Sale Special Only

YOUR CHOICE
$550 PER SUITE

what a deal WE'VE GOT FOR YOU!

A very limited number of "Stage One" specials from last week available while they last at moving sale prices. If in doubt about the article that you are interested in . . . give us a call.

CHESTERVILLE STORE
Open Monday. Tuesday, Thursday and Saturday, 9:30 a.m. to 5:30 p.m. Friday. 9:30 a.m. to 9 p.m. Closed All Day Wednesday.
448-2162

VICE FURNITURE

INSTANT DELIVERY- 3 TRUCKS READY FOR ACTION

WINCHESTER STORE
Open Tuesday, Thursday and Friday, 9 a.m. to 9 p.m. Monday and Saturday, 9 a.m. to 5:30 p.m. Closed All Day Wednesday.
774-2800