WINCHESTER PRESS

VOL. 92 NO. 51 | WINCHESTER, ONTARIO, THURSDAY, APRIL 10, 1980 | 22 PAGES PRICE 20 CENTS



Steve Cole (right) demonstrates how a Jaws of Life can straighten a steering column.

Cole was at the Williamsburg Fire Hall Tuesday evening to demonstrate the life-saving device. The department plans to purchase a large model (Cole is holding one) and a metal cutting tool (centre, on the hood) for $10,000. At the right is a smaller model.

The department would appreciate any donations towards the Jaws of Life.

Press Photo—Workman

Ontario Bears Drain Burden

By Tom Workman
Press Staff Reporter

BERWICK — Ontario is going to fund an additional one-third of the cost of municipal drains built last summer, a move that will cost the province $500,000.

Provincial Agriculture Minister Lorne Henderson made the surprise announcement at a meeting here last Thursday.

The move was made to cover the one-third federal subsidy that ran out when the ARDA program ended March 31, 1979. Under the ARDA program, the province, the federal government and the landowners equally shared the cost of the drains.

The drain program wasn't ressurected until Dec. 20, 1979 when the Eastern Ontario Subsidiary Agreement was signed which provided the same funding as the ARDA program. However, there was no provision which made the new agreement retroactive.

The result was that drains started between March 31 and Dec. 20 of last year didn't receive a federal subsidy.

In that nine month period, most townships in Eastern Ontario started work on the drains under the false assumption they would receive federal grants. However, the money wasn't paid and farmers started clammoring for assistance.

Last month, at a meeting in Williamsburg, Stormont-Dundas MP Ed Lumley said he would try to get the money, but he made no promises.

He told the municipal politicians and farmers that the federal government had made it quite clear it wouldn't fund drains started after ARDA and before the EOSA agreement. He said the drains should not have started until the EOSA agreement was signed.

But many farmers charged they went ahead with the work in good faith and the federal government didn't live up to its part of the bargain.

The announcement means the provincial government will pay an additional $502,000 for drains in Eastern Ontario. Stormont-Dundas and Glengarry receive the lion's share of this money: $276,000.

The grants include unconditional subsidies already requested and grants that must be applied for by April 16. Henderson stressed next Wednesday's deadline, saying all cheques must be signed by the provincial government by that date.

The $500,000 comes out of the ministry surplus for 1979 and the money must be allocated by the middle of this month, he said. The ministry's fiscal year ended March 31.

Continued On Page 3

This Week...

SPORTS: *Lions win 5th Gill Cup* ..... *page 4*

FARM: *Province funds drains* ..... *page B-2*

FEATURE: *Projecting the past* ..... *page 9*

Family ..... page 2
Easter Hunt ..... page 3
Sports ..... pages 4 to 8
Classifieds ..... pages 10 to 12
Consumers' Beat ..... page 13
Real Estate ..... page 14
Editorial ..... page B-1
Farm ..... pages B-2 to B-5
Walter Baker ..... page B-6
Norm Sterling ..... page B-7
Rink needs repairs ..... page B-8

Jaws Eat Death Traps

WILLIAMSBURG — Area residents watched in amazement Tuesday evening as a 70-pound mass of titanium and hydraulic pistons tore a car into shreds in a matter of minutes.

The piece of machinery doing the destruction was a Jaws of Life, an emergency extractive device used by fire departments to free accident victims trapped in cars and trucks. The demonstration and slide show kicked off the Williamsburg Fire Department's fund raising campaign to buy one of the Jaws.

Steve Cole, a representative of Hurst Industry, the firm that builds the Jaws, explained that the greatest asset of the machine is the time it saves in freeing accident victims.

"In Victoria it took the fire department 35 minutes to open a car door following an accident," he said. "With a Jaws of Life one person can tear off the doors, roof and straighten the steering column of a car in 15 minutes."

To prove his point Cole used a Jaws to open a door — in less than a minute. The Jaws of Life operates under hydraulic pressure that forces a set of pincers apart or together. Only one button is pressed to operate it and a Jaws can exert up to 12,000 pounds of pressure.

The two arms of the apparatus can spread 32" apart and reach their maximum extension in 40 seconds. A smaller model spreads 26" and exerts 10,000 pounds of pressure.

The Jaws can be powered by electric or gas motors, or by hand. Cole recommend using a gas engine to power the Jaws because it is the most portable power source.

The gas-powered Jaws runs off a 5 h.p. Chrysler engine and considering the leverage factor can exert 60 tons of pressure at the tips of its arms.

The tremendous force of the Jaws is necessary, Coles said, because 85 per cent of all accident victims escape through the vehicle's door and doors are often wedged shut. He said it would take two hand hydraulics to break the safety latch on a door, while a Jaws would do the same job in a matter of seconds.

Hurst also manufacturers a power cutting tool that comes along with the large model of the Jaws. The cutter snips through metal as though it were tin foil and Coles surprised the crowd of 50 by cutting through the upright posts of the car then bending the roof back like an accordion.

Other attachments include hooks and chains that can be used to straighten the steering column.

As well as designed to open car and truck doors, the machine can also be used to rip open windows, pop open garage doors and pierce cement walls.

"It's use is only limited by your imagination," Cole said.

Continued On Page 3

Ault Foods Director Dies

WINCHESTER — Winchester area residents, and others directly or indirectly associated with the dairy industry across Canada, were saddened to learn of the death of J. Kenneth Ault last Sunday. The former president of Ault Creamery Limited and director of Ault Foods Limited was in his 71st year.

The highly respected Winchester businessman, who had been associated with the thriving milk products firm since his school days, had been in ailing health for several months.

The name 'Ault' has been closely associated with the cheese industry since 1892 when the late Mr. Ault's father, John Wesley, opened a factory at Cass Bridge where the present 'Cheese House' now stands. In 1932 the plant moved to Winchester where 'Ken' joined his father, and together they built the foundation of what is today one of the nation's biggest dairy industries — Ault Foods Limited.

Five years after operations began in the village, the company, known as Ault Creamery Limited, was incorporated by John Wesley Ault, Eliza Jane Ault (Ken's parents) and John Kenneth Ault.

In 1940, following the death of his father, Ken assumed leadership of the company as president, and under his capable guidance the enterprise continued to grow. Although not actively involved in recent years, he remained as a director of the firm until his death.

Born in Winchester Township, he received his education at local schools and, in his youth, played on town ball and hockey teams.

Predeceased by his first wife, the former Marion Florence Shaver, who lost her life in a 1955 automobile accident, he is survived by his widow, the former Gladys May Newcommon (Bussell). Predeceased by his only son (who also died following an accident), the late Mr. Ault is also survived by daughters Marjorie (Mrs. Sam McKercher), Nepean and Carol (Mrs. Russell Muncaster), Waterloo, as well as three step-children: Peter Bussell, Foxboro; Wendy Holmes, Nepean and Lorraine McLaughlin of Winchester.

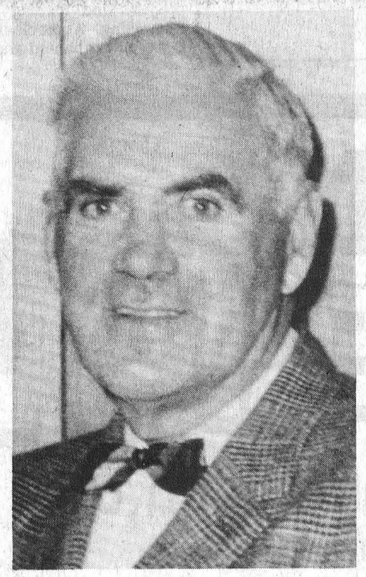

Ken Ault

Predeceased by brother Ralph and sister Gladys he leaves one sister, Helen Lane of Ingleside, and one brother, Sam, Morrisburg, as well as 13 grandchildren.

A modest but influential gentleman, he was always eager and willing to offer his wisdom and experience in the interests of the community, and his valuable contribution will be missed by fellow members of the Masonic Order (Henderson Lodge); Winchester 100 Club; Laurentian Club; Kamloops Fish and Game Club; Winchester Curling Club and the United Church.

During World War II he had been actively involved in the S.D. and G. Highlanders (reserve).

The funeral was from Vice and Craig Funeral Homes Inc., Winchester to the United Church where service was conducted by Rev. Ernest Royle and Rev. Alex Dobson on Tuesday afternoon. During the service Mrs. F.M. Cass sang one of the deceased's favourite hymns — A Closer Walk With Thee.

Honorary bearers were Harold Lannin, Al Beardsall, George Bell, Cecil Johnston, Sandy Patterson and Jim Kandlakos.

Active bearers were Denzil Crowder, Keith Henry, Erwin Duncan, Walter MacDonald, Cecil Simpson and Dalton Robinson.

Interment was at Maple Ridge Cemetery.

Seniors A Step Closer To Non-Profit Housing

METCALFE — Senior citizens in Osgoode Township have come one step closer to hanging on to their independence a little longer.

At its April 1 meeting, township council authorized its lawyer to prepare all the documents needed to form a municipal non-profit housing corporation. The goal of the corporation is to build housing for seniors who are no longer able to live in their own homes, but do not want to go into an institution.

Councillor Mary Cooper told The Press that after the corporation obtains its charter, the township will apply to the provincial ministry of housing for funding. In the meantime, starting next week, the township will be surveying area residents to find out exactly what kind of housing they want.

An earlier survey, conducted last June, established that 33 per cent of the 515 seniors interviewed said they would be interested in moving to an apartment within two years. A majority of these people said they were concerned about whether they could continue to look after their homes and themselves in this time, while a small percentage were worried whether they had the money to remain at home.

Cooper said this month's survey would be distributed to all residents in the township, not just seniors. The township will try to separate exactly how many seniors are willing to move to apartments, from those who just support the idea of senior citizen housing.

Other questions will deal with location and the amount of rent seniors would be willing to pay. Right now plans call for some subsidized units with the rest having rent geared to the low end of the market.

mainline

Rural - Urban Night

Members of Winchester 100 Club have a real treat in store for visitors at their April meeting on April 17. It has, for many years, been the custom of the Centurians to stage a special night with the program focused on better rural-urban understanding and as many 'rural' guests as possible. Henderson Hall will be the setting, and guest speaker for the occasion will be Del O'Brien, Ontario Drainage Tribunal chairman. The distinguished lawyer-farmer and Ayrshire breeder will have a message of genuine interest to all. Club members are urged to make a special effort to bring a rural guest.

President Don Wants You There!

Winchester Chamber of Commerce president, Don McIntosh, reminds all members that next Monday's noon meeting at the Country Kitchen Restaurant is vitally important. This will be the group's first spring meeting with the newly-elected officers submitting special reports regarding summer activities. Mr. McIntosh is beginning his second year in office and urges ALL members to participate in the one-hour meeting. The date again — Monday, April 14. The time — noon.

Minor Hockey Wind - Up

Attention all Winchester Minor Hockey players! Next Tuesday (April 15) at 7:30 p.m. the Winchester and District Minor Hockey Association will treat you to free drinks and ice cream. The evening is meant for all registered players in the WDMHA ("A" and "B" Division teams), their coaches, managers and especially parents, so plan to be at the arena next Tuesday evening and wind up the season with some fun.

A Helping Hand

The Morrisburg and District Lions Club demonstrated their community's generosity last week when three Lions representatives flew to Chapais, Quebec, with a cheque for $3,325. The money was raised by the Lions at the Morrisburg Winter Carnival and through donations. It was given to a fund for the orphans whose parents died in the tragic New Year's Eve fire in the northern Quebec town. On hand for the trip were Dale Crowder, Alec English and Arden Black.

Power Options Running Out

WINCHESTER — The on-again, off-again plan to expand the town's power system is on again.

Monday night at a regular council meeting the village received a letter from Ontario Hydro recommending a new substation be built to replace the aging transformer station on St. Lawrence Street at Gypsy Lane.

Hydro's request comes after the substation on Dufferin Street was loaded beyond capacity in the peak December season. The letter said the station needs relief, but hydro officials are skeptical if the St. Lawrence Street site can handle any additional power load.

"They're putting in writing what they told us a year or two ago," Reeve Larry Gray said.

Deputy Reeve Bob Carkner favors building a new station on the St. Lawrence Street site. That way, he said, the power lines from the station won't have to be re-routed.

The town is now on a 4,000 kv system, with the combined capacity of the two stations rated at 5,000 kv.

Last March, Stan Defoe, a hydro representative, said the town's system could make it through another winter but repairs were needed. He also presented council with a variety of options in expanding the town's power grid.

The first plan was to increase the size of the Dufferin station and leave the distribution lines at 4,000 kv.

The second plan would be to replace the St. Lawrence Street site with an 8,000 kv service, and slowly extend the station's service over 15 or 20 years to relieve the Dufferin site.

In order to buy a little time, council decided on a third option: to repair the St. Lawrence station to a point where it would last another three or four years. Last August, Ontario Hydro went ahead with the repairs, a moved that cost about $10,000.

However, Ontario Hydro now says the town's time has run out. The letter tabled Monday night recommended a new station be completed by September, 1981.

At the March, 1979 meeting, Defoe said revamping the town's power system could prove very costly.

Upgrading the town's single-phase transformers could cost at least $1,000 each, as well as the costs of three-phase transformers, secondary service charges, reinsulation and constructing the new substation.

The village also received a second letter from Hydro with slightly better news. It said the provincial utility overcharged municipal utilities last year and finished 1979 with a $1 million surplus. This extra fund will be refunded to municipalities across the province, but the letter didn't say how much the town will be getting back.

Octogenarian Gertrude Boyd Dies April 2nd

Mrs. W.J.L. Boyd, the former Gertrude Shaver, died April 2nd in her 87th year. Although born at Montreal, a daughter of the late Edwin Shaver and his wife the former Martha Mortimer, she has spent the greater part of her life in the area.

Widow of W.J.L. Boyd, founder of the thriving local automotive business, the late Mrs. Boyd had always been extremely active in all church and community endeavours. As well as being a valuable member of Winchester United Church, she played major roles in such active organizations as: U.C.W., W.M.S. and the Loyal Orange Benevolent Association.

She held executive positions with all groups through the years, and during her 48 years as a dedicated L.O.B.A. member she has served with distinction at various posts and was a past lodge mistress.

Predeceased by her husband on December 10, 1978 the late Mrs. Boyd is survived by one daughter and two sons: Edrie (Mrs. Harry Joule), Kingston; Edwin and Max, both of Winchester. Also surviving are grandchildren, Susan (Mrs. Peter Miller), Ottawa; Jeffrey, Ottawa; Kimberly, Toronto; Christopher, Toronto; Bonnie (Mrs. W.F. Tyler) and Bourk, both of Winchester. She is also survived by granddaughter Jennifer Dawn Tyler, and sister Edna de Boyrie of Vancouver.

A member of the United Church, the funeral service at Vice and Craig Funeral Homes Inc., Winchester, was conducted by Rev. Ernest Royle at 2:00 p.m. on April 5th.

Pall bearers were Dalton Kenney, Eldon Fennell, Frank Morgan, Gordon Simzer, John Barrett and William McRoberts.

Interment was at Maple Ridge Cemetery.

Honour Bride-Elect

Miss Barbara Hoy, bride-elect of May 10, was honored at a miscellaneous shower given by her aunt, Mrs. Elsie McRostie.

James Purcell
Funeral Home
Spencerville
658-3123

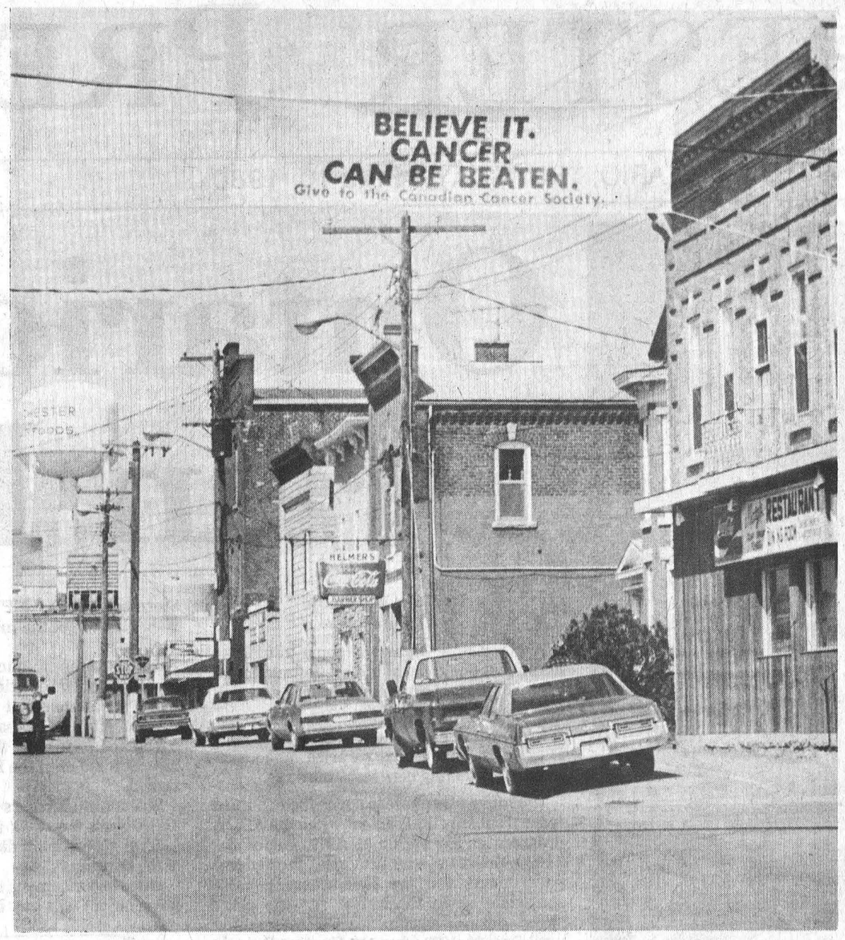

You Better Believe It

Throughout the entire district dedicated canvassers are making house-to-house calls soliciting funds to help fight the dreaded disease.

Here in Winchester those canvassers are thoroughly convinced the vicious killer can be beaten, and this week a huge banner flying over St. Lawrence Street reminds passers-by that giving generously to the canvasser is the most potent weapon.

Press Photo—Rowan

WCTU Donation To Aid Refugees

A combination of worship and business characterized the monthly meeting of the Winchester Women's Christian Temperance Union held Thursday afternoon at the home of Mrs. Earl Gallaher on Alexander St. Emphasizing the Christian aspect of the temperance organization, Mrs. Gallaher and her supporting committee, comprising Mrs. George Coons, Mrs. Sheldon Robinson and Mabel Crowder presented a program of Gospel singing, Scripture reading, prayers, poetry and readings from Christian publications. Mrs. Annie Coons and Mrs. Sheldon Robinson favored with a vocal duet, "Lead Me to Calvary," to Mrs. Robinson's accordion accompaniment.

The business portion of the meeting was chaired by Mrs. Nina Woods, president. Roll call was answered by an Easter reference — Bible verse or quotation. Secretary's report was given by Miss Kathleen Kennedy, treasurer's report by Mrs. T.H. Robinson. Mrs. W.H. Prosser gave the Friendship Report, Mrs. T.J. Keyes the Nominating Committee and Evangelism reports.

Items for discussion included conventions, county, provincial and national; "Christian youth of the year;" funding, temperance speaking, poster contests, awards, programming. An offering was received for the ongoing work of temperance, locally and worldwide. It was voted to make a contribution on behalf of Winchester's refugee family. The president reminded the members that annual dues would be received at the next meeting, on April 24, at Eatonholm in Chesterville. Delicious refreshments were served by the hostess and her committee. Closing prayer was offered by the Rev. E. Earle Eaton, honorary member.



Lafleche - Erratt Exchange Vows

A quiet intimate double ring ceremony was solemnized at Cornwall on March 14th, 1980 when Lynda Elaine, elder daughter of Morley and Grace Erratt of Cardinal, and George Anthony, son of Edmund Lafleche of Cornwall, were united in marriage. Beth Klodt and Sydney Simpson, friends of the bride and groom were their attendants. The bride's corsage was made up of a silk rose and a silk carnation symbolizing the uniting of these two people in marriage.

Following the wedding dinner the couple left on a honeymoon to Los Angeles and Las Vegas. They will reside at 19 Leona Street, Cornwall, Ontario. 51c

Recent Birth

OLDFORD—Eldridge (Butch) and Monique are pleased to announce the arrival of their son, Clayton Gerald, Saturday, April 5th, 8 lbs. 3 oz. A brother for Christopher. Many thanks to Dr. Argue, Dr. Dawes and the nurses of W.D.M.H. 51p

PARTICIPACTION
The Canadian movement for personal fitness
Fitness. In your heart you know it's right.

Morewood Personals

Mr. and Mrs. Ken Broom returned from Florida after spending the winter there.

Visitors of Mr. and Mrs. Mel McLeod for holidays, were Miss Bonnie McLeod, R.N., Toronto, Mr. and Mrs. Jim Williams and Ken McLeod, Oshawa.

Visitors of Mrs. Stella Putnam were Mr. and Mrs. Mac Feeley and Michael of Chesterville, Mr. Mark Feeley, Mr. and Mrs. Frank Bell of Ottawa, Miss Eileen Koekkoek of South Mountain and Mr. Floyd Cochrane, Russell.

Easter Service At The 'Springs

There was a large attendance at the United Church Service at Winchester Springs on Sunday with our new minister Rev. E.S. Royle conducting the service. His sermon was entitled "Easter Power."

Mrs. Dawn McIntosh presided the organ solo "His Robe" and "Were You There?" was rendered by Mr. Harry Castle and added greatly to the service of worship.

Easter flowers adorned the church altar.

Jake Empey Feted On 90th

Mrs. Hattie Thompson, Morrisburg; Elmer Thompson, St. Thomas; Vera Merkley, Cornwall; Bessie Clark, Ottawa; Laura Churchill, Winchester; Hazel and Kenneth Barrigar, Winchester were all dinner guests of Mr. and Mrs. Jake Empey, Winchester, celebrating the 90th birthday of Mr. Empey.

Chesterville Mariners See Slides Of Palestine

Thirty-one crew members of the "Good Ship Faith," Chesterville Harbor, Mariners With Christ, conducted their monthly "sailing" Tuesday evening at the Duart MacLean home at Goldfield. Chief Mate Garnet Johnston "piloted" the "ship" reading a brief Scripture portion, offering prayer, and leading a Gospel hymn-sing. Accordionist James Bray accompanied the singing. Mrs. Milton Shay, purser, "logged the voyage."

Acting stewart Hugh Young received an offering for the ongoing work of Mariners, primely the Gospel signs ministry.

The Captain, the Rev. E. Earle Eaton, gave the readings from the Mariners' chart and report. The hostess, Mrs. MacLean, introduced as guest speaker the Rev. David Davidson of Avonmore, who related his experiences while travelling through Palestine, illustrating his message with colored slides. Prayer was offered by Mrs. Wilfred Durant.

Delicious refreshments were served by a hospitality committee, including Mrs. MacLean, Mrs. Shay, Mrs. Johnston, Mrs. Arthur Dillabough, Mrs. Albert Filion, Mrs. Earl Campbell, Mrs. Horace Bray. Ed Vardy favored with vocal numbers, to his own guitar accompaniment. Members were present from Cornwall, Finch, Avonmore and Greely, as well as from Winchester and Chesterville.

North Dundas District
High School
R.R. #3
Chesterville, Ontario
K0C 1H0
(613) 448-2328

Re: Parent-Teacher Interviews

We Are Pleased
To Announce That Our Third
Parent-Teacher Interview Night
For The School Year
Has Been Scheduled For

Wednesday, April 16
7:00 to 9:00 p.m.

SPRING SPECIAL
April 12th and 13th only
AT THE
CHEESE HOUSE
Highway 31 at Cass Bridge

HAVARTI CHEESE
1.50
Reg. 2.09

We also sell all Cheddar Cheese and Laura Secord Ice Cream, Chocolates, Maple Products, Berry's Eggs, Skim Milk Powder

Open 7 Days A Week:
Mon. to Thurs., 9 to 5
Fri. to Sun., 9 to 6

WHIPPED BUTTER
1.00
Reg. 1.25
(limit 10 to a customer)

AULT FOODS LTD.
Winchester, Ont.


Mary Cook*
A Collector's Stories & Recipes
*That's Mary from the Valley, In Town & Out, The Ottawa Citizen, Radio Noon, and CJET
Available at: Fawcett's Jewellery & Gift Store in Winchester
Directly from: OPUS MUNDI CANADA
375 Third Avenue
Ottawa, Ontario K1S 2K4
($7.95 Postage free.)

Bernina & Omega
ZIG ZAG AUTOMATIC
• Stretch stitch • Blind stitch
• Automatic buttonholes • Overlock stitch
Special $199.
Free Arm Version SPECIAL $269.00
SALES & SERVICE
REPAIRS ON ALL MAKES
Authorized Dealers
Fabrics UNLIMITED
584 Main St., Winchester
774-2121

CANADIAN CANCER SOCIETY
CAN CANCER BE BEATEN?
YOU BET YOUR LIFE IT CAN.
Please Give

Just Arrived!!
SPRING BOOKING OF VANITIES
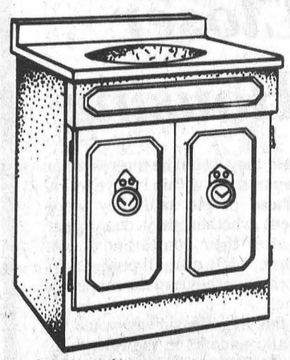
white and wood grain
All sizes in stock
from 24, 30, 36, 48, 60 inches
Special Prices
For The Month Of April
10% off
Store Hours:
Monday through Friday
7:30 to 5:00
Saturday
8:00 to 12 Noon
Check our low prices on vanity tops
HIGHWAY 31
SOUTH of WINCHESTER
774-2830
LANNIN LUMBER MART & CONSTRUCTION LTD.



Easter Hunt Begins

Easter bunnies are plenty clever when it comes to hiding those colorful eggs, but fooling this alert trio was no simple task.

The 'hunt' was about to begin when the photo was taken and the happy lassie (centre) seems confident of outwitting the cunning rabbit. The other two are, perhaps, a bit less certain, but ready to give it 'the old college try'. One at right may be considering an aerial route. From left to right: Angie Nixon, Tracy Bekker and Cory Bekker.

Press Photo—Rowan

Workmans Take High Cross

SOUTH MOUNTAIN — Derrick and Rhonda Workman took the high single and high cross awards in youth bowling here last Saturday.

Led by a single high of 188 Derrick's cross was 280. Rhonda totalled 242 on the strength of a one-game high of 124.

In the Bantam section Mark McKinley's high of 152 gave him the single award and led him to the high cross of 267. Lana Workman was the top girl in the single section with a 170 total for 10 frames. Jenny Lamb's 315 was good for the high cross.

Junior high went to Richard Fox with 187, and this led him to the high cross of 327. Cathy Crowder's 196 was good enough for the high single, while Sandra Kerr took the aggregate with a 318 score.

In the senior section Brian Koekkoek was tops for one game at 227, while the cross went to J. Allan at 561. Second was D. Graham at 549, and third was Koekkoek with 519.

Kim Boyd was the top senior girl on the strength of a 249 single and 575 cross. Wendy Wardle was second for the cross, with 502.

In the mixed league Ron Simzer captured the men's high single, with a 284 score. Brian Halpenny took the cross at 687, while Simzer was close behind with 677.

Top lady was W. Crowder, with a 241 single. Sharon Richardson took the cross at 691, while Crowder was runner-up in the March 31 play, at 627.

On April 1, R. Berube took the men's top single score, with 269. The cross went to A. Forbes with 667, and P. Martin at 640.

In the ladies' category, the cross went to Bev Coles with 724. Second was C. Berube at 565.

Demonstrate Jaws

Continued from front page

As well as designing it for maximum force, designers also had safety in mind. The hydraulic hoses and fluid are non-conductive and the Jaws can be used underwater, he said. Parts are also available from a distributor in Ottawa in case one ever breaks.

Williamsburg Fire Chief Lyle Kehoe said the department has decided to buy one of the large models. It will cost $10,000 and the department is looking for public support to finance the life-saving device.

They already have the support of the Iroquois department, he said, and they are still waiting for replies from the other forces in the county. Williamsburg Township council has also been approached for a donation.

Kehoe said the Jaws will be available for use throughout the county, but felt the device should stay in Williamsburg because the department serves the busy 401 corridor where many accidents occur. Within the past six weeks, he said, Jaws were called in from Cornwall and Prescott three times to free accident victims.

The fund raising drive got off to a good start when Dave Hill of Hill Insurance in Morrisburg, donated $500 to the Jaws' campaign.

Drainage Money

Continued from front page

Along with the announcement on the additional subsidy, Henderson stated that any drains not completed last year wouldn't receive any additional funding. He said this is because of the ministry's $500,000 cash limit on its surplus.

Henderson hoped that next year OMAF will be able to pick up the federal portion on the incomplete drains. This works out to another $146,000.

He added that the province will attempt to negotiate the money out of the federal government in the near future.

For more news on drains, see page B-2.

WAVES Plan Rummage Sale

The Winchester Area Vietnamese Emergency Sponsorship Committee met on Monday to review efforts on behalf of the Vietnamese refugees and to make plans for their continued well being in our community.

It was reported that they have ample clothing, bedding, household supplies, but that they could use another baby stroller and one or two more dressers.

The community effort toward clothing has resulted in a surplus and to deal with this it was decided to hold a rummage sale near the end of May. The money from the sale would go towards the Finance Committee Goal — to raise $10,000.

Treasurer, Alvin Runnals reported that $6,354.75 had been donated to date. This doesn't include a recent donation by the Winchester Ministerial Committee and all the people who gave their offering at the churches during Holy Week Services.

Any further donations to WAVES are gratefully accepted.

DO YOU KNOW
THE 7 STEPS TO HEALTH?
CAN CANCER BE BEATEN?
YOU BET YOUR LIFE IT CAN. PLEASE GIVE.
CANADIAN CANCER SOCIETY

SUMMERS
INSURANCE AGENCY INC.
GENERAL INSURANCE
YOUR INDEPENDENT AGENT
WINCHESTER
774-2515 or 774-2519

FIREPLACE & STOVE CENTRE
WINCHESTER
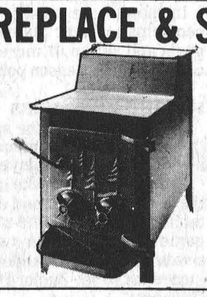
FISHER STOVES
5 Models On Display
Other energy efficiency stoves available are: The Vermont, Downdrafter, Valley Comfort, Wonderwood, Atlanta, Findlay and Deville. We have the Welkum and Franklin Freestanding Fireplaces; also Northern Heatliner, Heatilator and Surefire Masonry Fireplace Forms. Insulated chimneys, pipes and accessories always in stock.
VISIT OUR SHOWROOM
AT 494 YORK STREET
WINCHESTER, ONTARIO
OR CALL 774-3632

MEET THE PROS
April 24, 25 & 26

5 DAY SALE!
THE CLOTHING Barn
With Clothes For 'The Young Sophisticates
APRIL 9 TO APRIL 13

Ladies' Spring Dresses Sizes 5 to 15
20% - 33⅓% - 50% off
Some as low as $10.00

Ladies' Two Piece Suits from Clingfit, Sizes 8 to 16..... 20% OFF

'Farina' Denim Skirts from Ribkoff, Regular $29.95..... 23.95
5 DAYS ONLY

5 DAYS ONLY
Men's Spring Jackets..... 20% OFF

All Men's Short Sleeve Shirts, Pullovers, T-Shirts: by Dale, Rendale, Rage, Mach II and Applebee..... 20% OFF

Men's Short Sleeve Leisure Suits from Utex Regular $65.00, 5 DAYS ONLY..... NOW AT 52.00

The 'Wiggles' Jean has arrived!
It fits like a second skin
20% Off
5 DAYS ONLY

Ladies Slide Style
No. 4230H
8.75
Colours, black, red and navy.
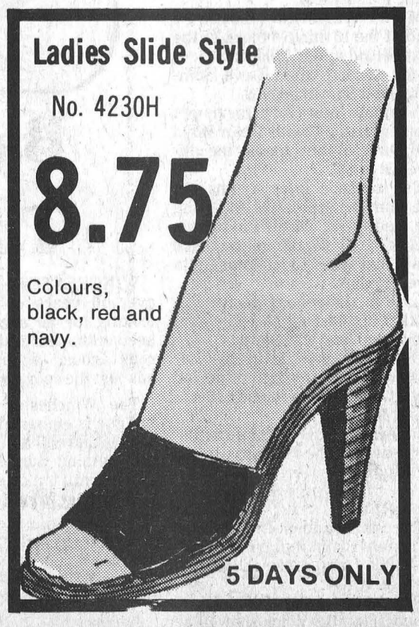
5 DAYS ONLY

Phone: 543-2744
Hwy. 31, 2 miles north of Morrisburg

Store Hours
CLOSED ..... All Day On Mondays
Tuesday, Wednesday, Thursday ..... 9 to 8
Friday ..... 9 to 9
Saturday ..... 9 to 6
Sunday ..... 12 to 4

On Thursday, April 3rd
THE NEWS MEDIA CHALLENGED OUR
MILEAGE MAKERS
Tests on a full-sized Pontiac Catalina over a pre-arranged course, involving highway and village driving at maximum legal speeds varied from 25.4 mpg to 28.1 mpg.
Angus Pontiac Buick GMC of Winchester invites all members of the general public to take the test.
NO COST - NO OBLIGATION
SIMPLY DROP BY OUR SHOWROOM AND ASK TO TEST THE CAR WITH THE ON BOARD TRIP COMPUTER.
See us for the best selection of Used Cars & Trucks in the area!
At The Crossing
Sales Department Open:
Monday through Thursday
9 a.m. to 9 p.m.
Friday and Saturday
until 5 p.m.
Call Collect
774-2620
WINCHESTER
ANGUS
PONTIAC - BUICK
GMC

Fifth Straight

Lions Take Gill Cup In Seven

By Al Van Bridger
Sports Editor

MORRISBURG — The Lions' dynasty continues.

Brian McNairn coached his fifth straight Gill Cup victory here on home ice last Wednesday night and when the cup had been presented at centre ice following his team's solid 9-4 triumph over the challenging Winchester Hawks the coach claimed, "It was the best series ever."

In the final two games when the Hawks couldn't put the lid on their series lead, it was McNairn and his magic wand weaving the Cinderella comeback story of the season.

The defending South-East Division Junior B champs from Morrisburg had rubbered-out Metcalfe Jets in four straight and had been favored to eliminate their arch rivals from up north on Highway 31 in four or five games at the outside.

The surprising Hawks threw a monkey wrench into Morrisburg's quick seizure of the Gill running up a three to one lead in games backing the Lions into a corner — a practice that isn't wise when you're dealing with the king of beasts.

Pressured into a do-or-die situation, the Lions, under the guidance of McNairn, quickly became the aggressors, attacking their foe, eventually winning three straight games, sewing up the 1979-80 title.

After winding up the Gill, Morrisburg won game one of the Southern championship 5-4 in Spencerville last Saturday but were defeated 10-3 by the Bruins on home ice Sunday afternoon.

Game three of that best of seven was played in Spencerville on Tuesday, April 8, game four is set for Thursday, April 10 in Morrisburg, game five will be played on April 12 in Spencerville and game six moves back to Morrisburg on Sunday, April 13.

GAME FIVE TURNING POINT

Looking back over an excellent series many observers feel that losing the fifth game 7-6 in overtime on Morrisburg ice was the beginning of the end for Winchester.

Things started to sour in the early going when Lions' Rob "Rapper" Reynolds ran interference in the Hawk goal area helping his team get two goals.

On the return play an all important goal by Hawks' Barry Casselman which would've given Winchester a 3-2 lead in a game that might've handed them their first Gill Cup was disallowed because referee Boucher said Marty Little was in the Lions' crease.

A series of photos taken by this reporter in fact, showed that Reynolds had been in the Hawks' crease on Morrisburg's second goal while Little's skate — indeed his entire body, hadn't crossed the red line after the puck had made it to the back of Morrisburg's net.

Maybe that is just one little point now, but at the time it may have changed the complexion of the game enough to provide the visitors with a win.

Later in the game, Hawks couldn't capitalize on double penalty opportunities when they could've locked up the game and in the overtime big Dan Lee missed the winning goal when he used his excellent moves to turn the Lions' defence inside out and drop goalie Rick Lewis right out of the picture.

None of that matters now. It's all history and Morrisburg Lions came back after that game to prove for a fifth consecutive time they are true champions.

LIONS MORE AGGRESSIVE

Coach McNairn felt that his team came together after that game and were high as they could be and had to be to beat Winchester.

He said he had four lines scoring and that was a big factor in subduing a very worthy advisary.

Lions' captain Rob Reynolds — playing in his final Gill after four victories was quoted by a daily publication after the final game as saying, "It was the hardest series of the year, and was excellent Junior B hockey — the best around. It's just too bad it's over between the two teams."

The talented rear guard who played exceptionally well over the final two games went on to say, "It's good to win that series — and it's almost as good as the Citizen Shield."

Morrisburg proved they were the best, winning those last two games handily 8-5 in Winchester last Tuesday and 9-4 here on Wednesday but they appreciated the fact they had beaten a really competitive hockey team.

Coach Doug Casselman said after the game that he was proud of his Hawks and wouldn't have asked any more of them.

Winchester played the seventh and deciding game without their first-year scoring sensation Darrell Shelp and rookie Dean McIntosh. Shelp on several occasions changed a game around with his brilliant offensive rushes, but was sent to the sidelines with a blood clot in his thigh, received in a thundering body check by Lions' Dean Boyd.

Boyd was a big factor in turning the series around. His aggressive body checking had the Hawks off stride and skating with their heads up.

The skating wounded included Mike Moran (knee), Dan Lee (torn arm muscle), Ken Sullivan (knee), and Pete Marriner (knee).

They all played and gave it 100 per cent — which still wasn't enough to catch the high flying Lions.

That's the amazing part of this season — Winchester's best in their 11 years' history.

BEST STILL NOT GOOD ENOUGH

In their second season under Doug Casselman, the Hawks won 22 games their most ever and lost only six times — but, that sparkling record was still only good enough for second-place — right behind the Morrisburg Lions.

They played well in the finals, after defeating the high scoring Char-Lan Rebels in six games.

They lead three games to one, but still had to settle for second prize.

Will there ever be any end to Morrisburg's domination of Junior B hockey?

Coach Casselman is optimistic saying, "We won three games in the final this year and two the year before and if I'm around, we'll give our best shot to make it four games and the Gill Cup."

His son Barry won't get that chance. The high scoring forward who came to Winchester three years ago after being cut by Morrisburg, is graduating this season and has seen his last chance at the Gill Cup slip away.

"I really wanted to win it — what a way to finish Junior B hockey."

"I guess this will collect dust now," he said gazing at his sweat-drenched equipment.

Hawks lose Dave Tait, Cam McCormick and Casselman through age, but are blessed with a talented crop of young returnees for next year.

Casselman finished his junior career without the Gill Cup but in his days as a Hawk he won two team scoring awards and was leading scorer in this year's playoff action with 25 points — tied with Darrell Shelp.

In those three seasons the big centreman-winger pumped in 91 goals and set up 97 more for 188 career regular season points.

FANS REAL WINNERS

To the victors go the spoils, to the challengers, the memories of a very exciting well-played series

True hockey fans who attended the games to watch and cheer on their teams this 1979-80 seven game battle between two close rivals will always standout. 8,033 turned out to see Junior B hockey at its best.

Regardless of the outcome of the next battles the Lions become embroiled in that fight with the Hawks will likely seem more intense.

FINAL GAME SCORING

Jim "Sudsy" Whelan took the Lions to the winners circle in the 9-4 romp scoring three goals and setting up two others. Rich Boprey was a king pin with three assists while Gary Beckstead, Leo Lafortune, Mark Beaupre, Mark Payment, Curt McMillan and Tom Hodgson got the others.

Lions led 2-1 after one frame, 5-2 after two periods and 9-4 at the buzzer.

Barry Casselman scored three of the Hawks' four goals and set up Ken Sullivan's first period goal, Mike Moran drew two assists, Marty Little two and Pete Marriner one.

Lions took four minor penalties and Hawks eight before 1,404 fans.

WINCHESTER HAWKS FINAL PLAYOFF SCORING: 13 GAMES

	PM	G	A	Pts.
Barry Casselman	24	12	13	25
Darrell Shelp	8	11	14	25
Mike Moran	23	9	10	19
Grant Simpson	4	6	13	19
Dave Tait	8	9	9	18
Dan Lee	22	7	9	16
Al McLean	26	6	10	16
Rudy Grisel	6	7	4	11
Pete Marriner	0	3	8	11
Al Frappier	4	5	4	9
Marty Little	32	1	7	8
Ken Sullivan	21	2	5	7
Dean McIntosh	19	3	3	6
Kevin Cochrane	20	1	4	5
Cam McCormick	18	1	1	2

	GA	G	W	L
vs. Rebels				
Bruce Jones	29	4	3	2
Dave Spence	5	1	1	0
vs. Lions				
Bruce Jones	22	3½	2	2
Dave Spence	22	3½	1	2

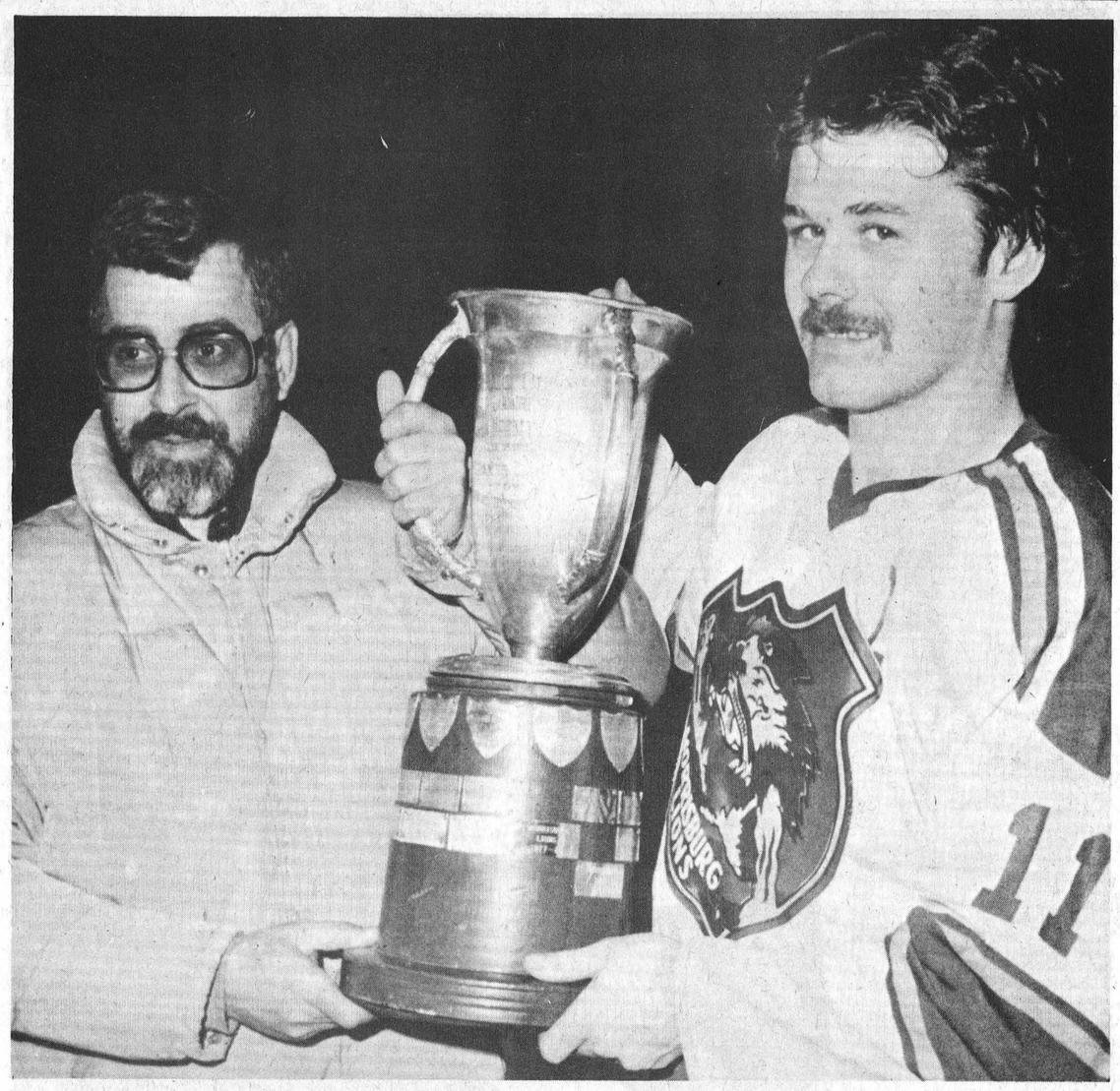

Captain Hoists Cup

ODJHL South-Eastern Division President Mitch Collison of Cardinal (L) helped Morrisburg Lions captain Rob Reynolds hoist the coveted Gill Cup high after Lions seventh game 9-4 victory over Winchester Hawks last Wednesday.

Winchester surprised Morrisburg with a three games to one lead but dropped the next three 7-6 in overtime, 8-5 and 9-4 yielding the fifth consecutive Gill Cup to Morrisburg.

It was the fourth time Reynolds has played on a championship Lions team.

Press Photo—Van Bridger



Victory Handshake

Perhaps Lions coach Brian McNairn (centre) should be named the "architect". McNairn has built five Gill Cup champions but termed this year's victory over Winchester "the best ever".

In his second year as Winchester Hawks coach, big Doug Casselman (R) fashioned a real challenger which produced the best regular season and playoff record in the team's 11-year history.

Morrisburg assistant coach Mike Felker (L) listens to the hockey wizards. Press Photo—Van Bridger

Southern Final

Lions, Bruins Tied At One

MORRISBURG — Playing without five regulars, Gill Cup champions Morrisburg Lions, were clawed 10-7 here Sunday afternoon in game two of the Southern Junior B best of seven final with the Spencerville Bruins.

It wasn't a goaltenders' game as both teams went through netminders in the high scoring, free wheeling affair.

Lions took game one of the series, beating the Bruins 5-4 in Spencerville Saturday night.

The 759 fans in Morrisburg for Sunday's second game didn't get to see Brian Stewart, Rich Boprey, Leo Lafortune or Tom Hodgson play and only saw captain Rob "Rapper" Reynolds for one period. Rapper was forced to the sidelines early by an injury incurred in Saturday's first game.

Lions are trying for another Southern title after claiming their fifth straight Gill Cup in a seven game battle with the Winchester Hawks while Spencerville is trying for its first ever championship.

Spencerville reached the Southern final defeating the defending South-West Division champion Smiths Falls Settlers in a six game shootout. The victory over Smiths Falls marked the first South-West title for the Bruin franchise.

The winner of the Bruin-Lion matchup will go on to play the winner of the Northern championship. St. Isidore Eagles currently lead Arnprior Packers two games to none in that battle.

Morrisburg jumped to a one game lead in the series dropping the Bruins 5-4 on their own small home ice surface.

Mark Payment gave Lions a 1-0 lead at the 10 minute mark of the first period and it held until 5:46 of the second when Steve Summers beat Shawn Jeeves.

A minute later Gary Jarvis put Lions ahead 2-1 with Dean Boyd and Dave Myers upping the difference to 4-1.

Ten seconds later Bruins got one from Brian DeDekker cutting the lead to 4-2. Mark Payment's second goal of the game once again increased Lions' margin to three goals.

Late in the second period DeDekker notched a powerplay goal and Lions' lead was down 5-3.

DeDekker completed his hat trick with the only goal of period three. The final remained at 5-4 in Lions' favor.

Referee Jack Hoy gave Morrisburg seven of the 13 minors called in the game.

10-7 BRUINS

The shorthanded Lions faced an unruly Bruin in their own den on Sunday and were mauled to the tune of 10-7.

The absence of defenceman Stewart and Reynolds showed as the Bruins built up a 5-0 lead half way through the first period. They scored six of their ten goals on powerplays tying the series at a game.

Dale Gilmour at 1:41; Steve Summers at 3:18; Greg Morris at 8:18; and a powerplay goal at 9:22 by Gilmour chased goalie Shawn Jeeves.

Rick Lewis 16 seconds later received a slashing penalty and Gilmour scored his third goal of the period on the powerplay, for a 5-0 Bruins lead.

Lions came roaring back on goals by Kevin Mackler at 10:41; powerplay goal at 11:30 by Gary Jarvis; Jim Whelan at 12:04; and a powerplay goal at 19:03 by Kevin Mackler.

Dave Polite replaced Mike Horan in the Bruins' net after Jarvis scored but Bruins increased their lead at 6:22 of the second with a powerplay goal by Jeff Summers; and Mackler scored his third goal of the game at 9:20. At 11:32 Steve Summers scored a powerplay goal and Curtis McMillan pulled the Lions within one goal of the Bruins at 13:02 to end the second period scorings.

Mark Payment beat goalie Dave Polite at 5:13 of the third period tying the score at 7-7 only to have Bruins come back with three unanswered goals for the win. Garry Moore at 8:19 on a powerplay and again at 17:39; and Steve Summers at 19:18 completed the scoring and tied the series one game each.

Lions received 9 of the 14 minors handed out.

SOUTH-EAST DIVISION PLAYOFF SCORING: GILL CUP COMPETITION

	GP	G	A	Pts.
Marc Seguin, Char-Lan	8	11	21	32
Harvey Primeau, Char-Lan	9	12	19	31
Jim Whelan, Morrisburg	11	10	18	28
Barry Casselman, Winchester	13	12	13	25
Darrel Shelp, Winchester	12	11	14	25
Mark Beaupre, Morrisburg	11	12	12	24
Rick Boprey, Morrisburg	11	6	15	21
Mike Moran, Winchester	13	9	10	19
Blake Hull, Char-Lan	8	6	13	19
Grant Simpson, Winchester	13	6	13	19
Ray Bourdon, Char-Lan	7	9	9	18
David Tait, Winchester	13	9	9	18
Dan Lee, Winchester	13	7	9	16
Al McLean, Winchester	13	6	10	16

IN FIVE ROUNDS OF DIVISION PLAYOFFS

	GF	GA	W	L	Pts.
Morrisburg	67	51	8	3	16
Winchester	84	78	7	6	14
Char-Lan	79	63	5	4	10
Metcalfe	35	37	3	5	6
Cardinal	11	18	0	3	0
Prescott	13	43	0	3	0

WINCHESTER Press SPORTS

Ball Hockey League To Start Third Season

WINCHESTER—If you are over 16 years of age and are looking for an excellent way to keep in shape until hockey season rolls around again, Winchester has just the sport for you.

The Winchester Ball Hockey League is embarking on its third season and will hold registrations this coming Sunday, April 13th from 2 until 4 p.m. at Winchester and District Arena.

If that date is inconvenient for you then President Dan Lecours will take your $10 entry fee on Wednesday, April 16th from 7 until 9 p.m.

Lecours told the Press that the four team circuit will again operate a double header system of games every Tuesday night in the arena commencing at 7:00 p.m.

Lecours' own entry — Lightning Bolts — captured the championship last summer after two years of trying. Meek's Mean Machine took the first ever title and the Legion Branch 108 silverware.

Lecours and his executive have organized a tournament each summer and wind up the season with a banquet and a full slate of awards.

The president says there seems to be a lot of interest this spring with many of the Winchester Junior B Hawks planning to play.

Many hockey players from midget through junior and intermediate compete in the league, all playing at their own risk.

WHEN TO REGISTER

Register on either Sunday, April 13 or Wednesday, April 16; the $10 fee must accompany your signature.

Four team captains will be selected after the second registration date and they will draft team rosters.

Play will commence early in May — either the sixth or 13th — that date will be confirmed later this month.



Metcalfe Champs

Metcalfe and District Juvenile Mustangs became the fifth association team to claim a CDMHL championship this season defeating Winchester in an exciting championship final.

Mustangs took the six point series six to four.

Members of the championship club, front, left to right: Mike Anderson, Steve Corlyon, Ron Casselman, Mike Preston, Danny Vanderydt, Scott Racine.

Back, left to right: Wilfred Jungk (coach), Morris Martin, Steve Wade, Gerry O'Malley, Dana Morrison, John Wyszynski, Jeff Quinn, Moe Racine - manager.

Press Photos—Rowan



CDMHL Juvenile Finalists

Winchester completed their CDMHL season as Juvenile finalists losing to the Mustangs after pulling off a big semi-final upset eliminating first-place Morrisburg.

1979-80 CDMHL Juvenile finalists — front, left to right: Mark Levere, Daryl Last, Kevin Loverin, Dave Hutt, Mike Holmes, Jeff Williamson.

Back, left to right: Dan Lecours - assistant coach, Ron VanKoppen, Doug Coleman, Dwayne Fawcett, Paul Helmer, Wally Vandekemp, Pete Guy, Doug Last, Gord Milne, coach - Neil Williams. Absent - Kevin Gowdy.

BLAINE'S Disco
MUSIC FOR ALL OCCASIONS
For Bookings Call:
BLAINE SYMONDS
448-3127



Ormond Sweeps B Title, Savage Still Alive

WINCHESTER — Ormond (Aults Cloverdales) swept to a three game series victory over Osnabruck Sunday night taking the consolation side of Winchester and District Broomball League playoffs.

The same evening Savage Drywall kept their playoff hopes alive in the best of five championship final handing highly favoured Finch their first loss of the season.

"Undefeated in regular season action and the semi-finals, Finch was poised to 'rub out' the Drywallers in Sunday's third game only to be upset 1-0 in a hard fought contest.

Savage forward Frank Heerkens said "There was a lot of grumbling coming from the Finch side after the big upset, but we hustled all night and finally popped in the big goal."

The remaining two games (if necessary) will be played in Finch, where ice is still available. Winchester's surface was closed after Sunday's action.

Heerkens told the Press that his team (Savage) has really played well against Finch but hasn't been smooth in around ace Finch goalie Noel LaLonde.

"We beat ourselves on a lot of chances, having wide open nets only to miss them."

It was all Ormond (Aults) in the 'B' round as they were able to handle last-place Osnabruck in three straight winning 4-0, 4-1 and 3-2 in Sunday's contest.

The bottom four teams in the regular standings — Ormond, Williamsburg, Morewood and Osnabruck took part in the 'B' playdown. Williamsburg suffered from lack of manpower and had to bow out while Morewood dropped their first two games and were eliminated.

Ault goalie Bruce Cumming allowed only a single goal in the first two encounters with Osnabruck but had to be 'on the ball' in Sunday's third and final game.

Osnabruck pumped in a couple of quick ones and were leading 2-1 with 18 minutes to go in the game.

Aults stomped back with a pair winning the game 3-2 and the series three games to none.

GAME ONE

Three weeks ago Finch and Savage squared off in game one of their best of five championship final and fought into overtime before a verdict could be reached.

Rene Dumoulin turned in the hero's role blasting home the winner in the extra session handing Finch a 1-0 final and a one to zip lead in games.

Savage scored first in game two but were finally subdued with a 3-2 final.

Blaine Symonds and Larry Gallinger produced Drywaller goals with the help of two set-ups by Garry Gallinger.

Heine Bruing, John Payne and Jack Hoogeveen scored for the winners.

Sunday night Larry Gallinger's goal with 4:18 left on the game clock preserved Savage's playoff life in a 1-0 victory.

Garry Gallinger drew the assist and Savage goalie Wayne Pitt was tested only four times in the winning cause.

That crucial fourth game was played Tuesday, April 8 in Finch.

The League will conduct its award ceremonies at a dance at the Winchester and District Arena on Friday, April 18.

J. Holmes, Sutton's Bowler Of The Week

Janet Holmes, playing in the Glamour Girls league on Thursday night set the pace at Sutton's Lanes last week when she scored both the week's best single and highest cross — 343-736. Scoring over 500 in that league were Kathy Waddell, 578 and Jean Sutton, 523.

GAY NINETIES LEAGUE

Best in the ladies' division of this league were Thelma Kennedy with a 216 single and Doris Kennedy who crossed 568. Leonard Fisher with a single of 182 and Ken Cameron's 553 cross were best in the men's section. Those making the Over 400 Club were Isobel Robinson, 538; Mary Fisher, 520; Thelma Kennedy, 490; Barb Blair, 484; Doris LaCavera, 475; Charlie Wallace, 471; Daisy Robinson, 463; Orma Stoodley, 461; Bill Eadie, 461; Irene Wallace, 421; and Leonard Fisher, 410.

TUESDAY NIGHT LEAGUE

In the ladies' division Gwen Magee rolled a 239 single while Joyce Acres crossed 578 to lead all competitors. Roger Lapensee's 262-686 was best in the men's division. Qualifying for the Over 500 Club were: Frank Acres, 619; Joyce Acres, 578; Manning McEvoy, 570; Stuart Linton, 558; Mac Ferguson, 541; Mary Petersen, 538; Debbie Lapensee, 530; Glenn Petersen, 519; Marc Lapensee, 516; and Harold Cowan, 510.

HAPPY GANG LEAGUE

Best in the Happy Gang League were Sheila Andrews with a 244 single and Marion Marcellus who crossed 593. Over 500 scores were registered by: Joyce Thorpe, 592; Dawna Hoy, 560; Judy Stewart, 557; Margaret Simpson, 539; Marion Renwick, 538; Joan Ahokas, 538; Eunice Holmes, 537; Sheila Andrews, 526; Diane Holmes, 522; Louise Freeland, 513; and Theresa Sayer, 509.

J.L. BENOIT
SALES & SERVICE
Kaufman Workboots
Kingtread sole, safety boot for heavy duty construction work.
Also available Miner Rubber Boots (made in Canada).
OPEN
Monday to Friday
9:00 a.m. to 5:00 p.m.
Closed Wednesday
Saturday 9:00 a.m. to 12 noon
South Mountain 989-2077

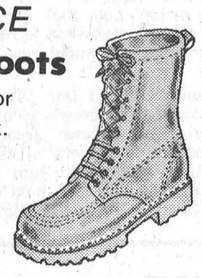

IMPORTANT UNRESERVED
Announcing A Special Liquidation
AUCTION
of
65 CARS & TRUCKS
IN OTTAWA, ONTARIO
MERCURY LINCOLN
LeWis
MERCURY SALES
PHONE 1-613-232-1511
1159 Bank Street, Ottawa, Ontario
PHONE 1-613-232-3997
SATURDAY, APRIL 12th (indoors)
at 10:00 A.M. SHARP
PRE INSPECT THESE VEHICLES ON LEWIS LOT THURS. & FRI.
WE HAVE DECIDED TO LIQUIDATE APPROXIMATELY 65 CARS AND TRUCKS BY POSITIVELY UNRESERVED AUCTION.
IN A WORD, THIS MEANS WE WILL HOLD NOTHING BACK REGARDLESS OF PRICE, REGARDLESS OF LOSS. EACH AND EVERY CAR AND TRUCK WILL BE SOLD ONE BY ONE TO THE HIGHEST BIDDER.
Approx. 65 Cars & Trucks - All Makes & Models
... JUST A FEW EXAMPLES ... PARTIAL LIST ONLY
1963 Ford Thunderbird

Model	Licence	Equipment	Model	Licence	Equipment	Model	Licence	Equipment
1980 Jeep Cherokee 4 x 4	(Demo)	PS PB	1977 Mercury Cougar	MAA 922	PS PB R A	1976 Plymouth Fury	KTS 234	PS PB R
1980 AMC Eagle 4 x 4	(Demo)	PS PB R	1977 Plymouth Wagon	LLJ 659	PS PB R	1969 Lincoln Towne Car	EJW 413	PS PB R A PW
1979 Jeep Cherokee 4 x 4	(Demo)	PS PB	1976 Meteor Wagon	KAY 342	PS PB R	1976 Datsun	PBJ 565	STD R
1979 Chev B10 Halfton	HV3 004	PS PB R	1975 Oldsmobile Cutlass	LAB 885	PS PB R A	1975 Pontiac Bonneville	ST3926A	
1979 Mercury Capris	ST3619A	PS PB R	1977 Mercury Marquis	KZZ 423	PS PB R	1977 Chev Blazer	PNJ 779	PS PB R
1978 Mercury Cougar	NPX 339	PS PB R A	1974 Mercury Cougar	HHC 672	PS PB R	1976 Buick Electra	KUA 138	PS PB R
1977 Plymouth Fury	KYB 241	PS PB R	1976 Ford Wagon	KZD 066	PS PB R	1975 GMC Blazer	H75 335	PS PB R
1977 Mercury Marquis	KSY 430	PS PB R A	1976 Plymouth Volare	KZP 639	PS PB R	1975 Fiat	KBD 699	PS PB R
1978 Ford LTD.	MPA 017	PS PB R	1976 Ford LTD Brougham	LRR 105	PS PB R	1974 Mustang	NEB 542	PS PB R
1976 Buick LeSabre	MON 437	PS PB R	1976 Mercury Montego	LAC 460	PS PB R A	1974 Chrysler	HRP 627	PS PB R
1977 Mercury Monarch	MLV 934	PS PB R	1976 Mercury Monarch	LDZ 847	PS PB R	1972 Chevelle	EEX 600	PS PB R
1976 Ford Thunderbird	KJL 517	PS PB R A	1977 Mercury Wagon	LZX 439	PS PB R A	1972 Jeep	ACV 172	PS PB R
1975 Pontiac	LDK 008	PS PB R	1977 GMC Halfton	DY5 389	PS PB R	1976 Chrysler	PPZ 234	PS PB R
1978 Ford LTD	MSC 286	PS PB R	1977 Mercury	MHZ 186	PS PB R	1973 Thunderbird	HSN 363	PS PB R
1978 Mercury	PPZ 225	PS PB R	1977 Ford	MAH 010	PS PB R	1968 Trailer	128 06E	Dual Wheel
1978 Olds Royale	MPZ 548	PS PB R						

Partial List Only - Subject To Additions And Deletions
TERMS: 20% of purchase price day of sale in cash or cheque or letter of credit from bank of your choice.
On the spot financing day of sale with up to 36 months to pay!
DEALERS — WELCOME
BOB CROCKETT Auction Service Ltd.
Bob Crockett
1-613-546-2080
Canteen Available Day Of Sale
Box 23, Glenburnie P.O., Kingston, Ontario K0H 1S0
As instructed by
The Clarkson Company Limited
Trustees in Bankruptcy
UNRESERVED ... No Minimum Price or Limit!
Financing Arranged On The Spot To Approved Credit
Bank Representatives At Auction To Arrange Financing
Suite 1200
160 Elgin Street
Ottawa, Canada K2P 2C4
(613) 232-1511

cornwall square
BOAT SHOW DISPLAY
ON THE MALL
APRIL 9 — 12
INCLUSIVE
Courtesy of:
Sears
Summerstown Marina
Claude's Small Engines
cornwall square
FOR INFORMATION CALL 938-9290
Pitt and Water Streets, Cornwall

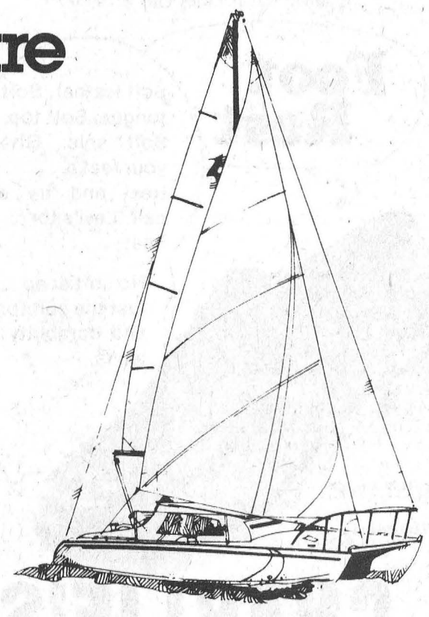

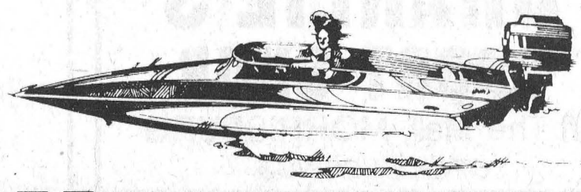

Still One Of The Best

By Joe Rowan
Press Staff Reporter

As the springtime looms
And they stack the brooms
And lift the stones to the rack;
She'll sigh for the time
When the ice is prime
And her toe's once more in the hack.

And for Mrs. Lloyd Graham of Metcalfe ('Audrey' to practically every curler in the Ottawa Valley) those poignant lines have been her theme song since ladies first 'dared' to encroach into the then almost sacred male domain. That was back in 1937, and since that time her curling skills and warm, jovial personality have won her a host of friends wherever the popular winter sport is played.

Last week fellow members of the club, well aware that special recognition was long overdue, presented Audrey with a rather unique club pin ... with a gold bar bearing a boldly engraved '37' ... signifying 43 years as one of the club's most successful competitors.

Audrey is the first to admit curling should be played strictly for enjoyment, and that's exactly the way she has played it since she joined a few 'very brave' village ladies who were 'allowed' to use the ice once a week ... in the afternoon.

Despite her modesty most curlers are well aware her name is engraved (often several times) on practically every ladies' curling trophy in the district. And, as if that were not enough ... one need only look at awards competed for by mixed rinks. There it is again ... and again ... and again.

"Present-day curlers", smiles the veteran, "put too much emphasis on winning, and all too often forget the game's major objective should be fun and good fellowship".

Glancing back across the years she vividly remembers those cold afternoons in the old rink across the street from "Jim Cameron's grist mill". Audrey was employed in those days as a switchboard operator with Metcalfe Rural Telephone Company.

"And", she recalls, "it wasn't always easy to get time off in mid-afternoon, but I usually managed to join the girls".

Her eyes become just a bit misty as she reminisces, realizing most of the club's original members have been called 'home' by the Master.

Names that come immediately to her mind include: Mrs. Gaukrodger, Mrs. Frank Dowser, Mrs. S.S. Latimer, Mrs. J.D. Cameron, Mrs. R.K. Runnels, Mrs. E.H. Rolston, Mrs. C.O. Dow, Mrs. R.A.F. Blair, Mrs. Lottie Dow, Miss Muriel Cameron, Miss Gladys Rowan and Miss Ida Cameron.

Metcalfe Curling Club has, through the years, since it was founded in 1925, enjoyed continued success. One of the reasons the club has progressed, both competitively and socially, is because of members like Audrey and her late husband.

Prior to Lloyd's sudden passing, in 1974, no mixed bonspiel in the district was considered complete without 'Lloyd and Audrey'. Those who remember will agree every bonspiel chairman planning a competition considered it absolutely necessary to invite the always-popular Metcalfe foursome.

And that foursome very often included Ethel and the late Calvin Stanley, or Erma and the late Don Morris. But then curlers will also agree it was never any problem for Lloyd and Audrey to complete their rink ... everyone wanted to be associated with the fun-loving and highly-competitive duo.

Audrey says she sometimes finds the club a bit lonely because most members are 'so much younger', but those 'younger' ladies are all well aware of her real value.

Considered a kind and understanding instructor when new members take their initial steps, she is also recognized as a tower of strength and wisdom when vital decisions must be reached, and every incoming officer is eager to learn from Audrey's experience.

"Seems like only yesterday", she smiles, "I threw that first little 40-pound 'ladies' iron'."

And watching the 'kid' with toe in the hack it's a bit difficult to believe it was all of 43 years ago.

One can only conclude the little lady was very, very young when she first ventured into the all-male bastien ... and beat the men at their own game.

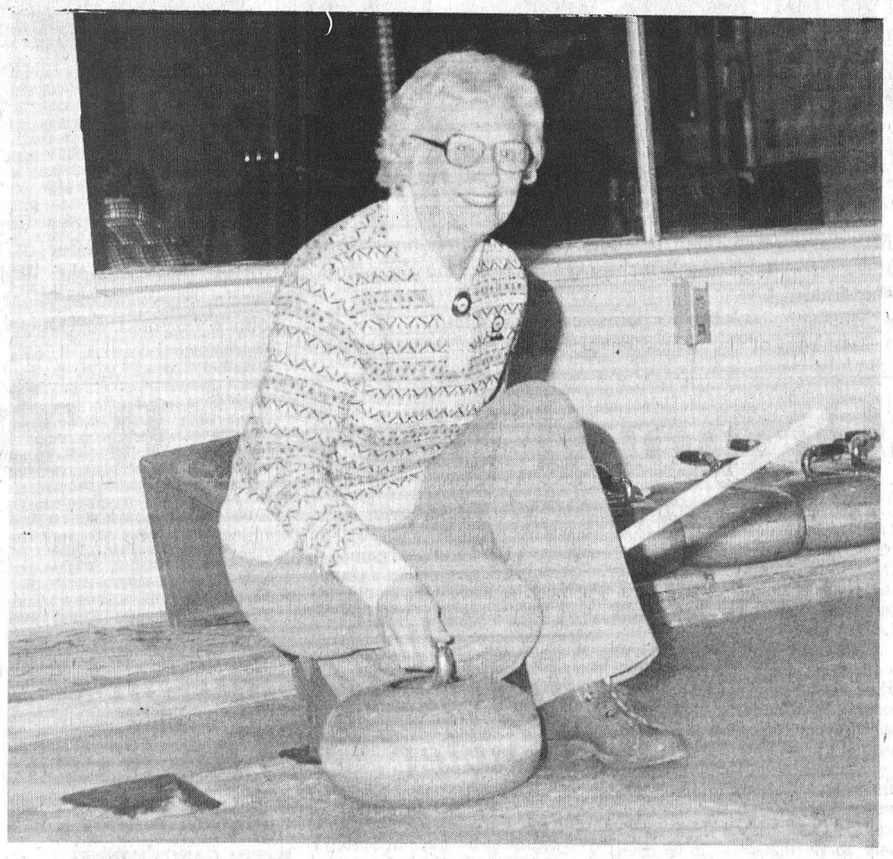

Next 40 Will Be Even More Fun

A familiar figure on Ottawa Valley curling lanes since 1937, Audrey says the game can still be plenty of fun if one doesn't become too serious. For 43 years the warm smile and kind personality have always been the same ... whether she was scoring a victory over the 'best', or losing to the 'unknown'.

"And the next 40," she says, "will be even better."

Press Photo—Rowan

Sign For Lob Ball Now

WINCHESTER—All former and aspiring Lob Ball (slow pitch) players are asked to register for the upcoming season, now.

League President Don "Darky" Billings says there is plenty of interest being shown already so prospective players should leave their names with him at Don's Payless Gas Bar, next to the M and M Foodliner on Main Street in the village.

Billings says it's a must that all players returning from last year sign up again.

"If you played last year and we don't hear from you it will be assumed you don't want to play again," he said.

Lob ball got off to its first season here in Winchester last summer and was met with enthusiasm from the four teams who played one game a week.

Don's Payless took the first-ever championship edging a tough Lions Club squad two games to one in the championship final last September.

Sports Unlimited and Angus Pontiac were the other teams competing and it looks as if another entry is now interested.

Ormond is seeking admission to the league and made their intentions known at a recent organizational meeting. The problem of an uneven number of teams and just two nights of diamond time could, however, hinder Ormond's joining.

Once again the league will play on Tuesday and Thursday evenings from 6:30 until 8:30 p.m. starting early in May.

The league executive and players will hold a final organizational meeting at Winchester and District arena on April 24 to select teams and finalize other plans.

Billings said he would like information from neighbouring towns on their tournaments this summer so Winchester can make entries. He also stated that Winchester would like to host such an event.

Anyone having information regarding scheduled slow-pitch, lob ball tournaments should contact Don Billings.

SPORT-O-RAMA

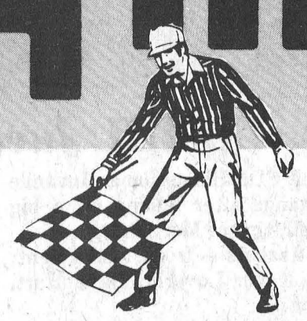

Continues

You'll discover that summer is more fun in a new

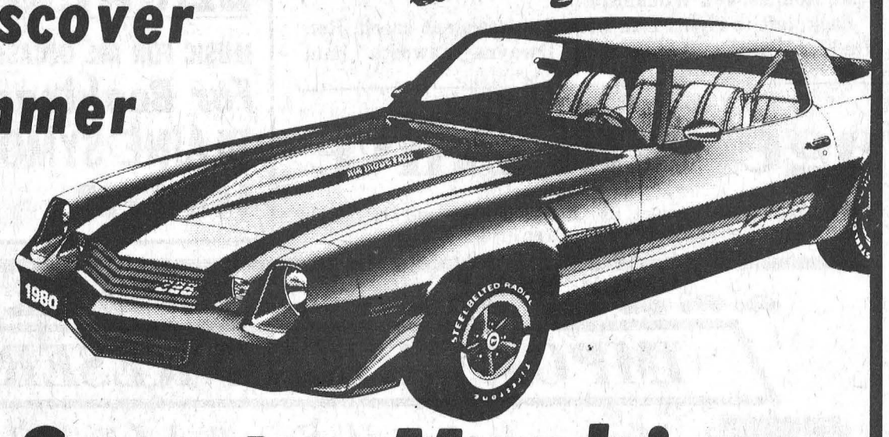

1980 Sporty Machine



Our **Sport-o-rama** will provide full viewing of the all new **General Motors Sport Models** from the superbly styled **Corvette** to a wide variety of **4x4's** and all the in-betweens. **Camaro's** the super snappy **Z-28** models, **Monza**, complete with all the trimmin's including the super cool **GT** package and **Citations**.

If you're looking for an automobile that sets you apart and reflects your own good taste —

LOOK NO FURTHER

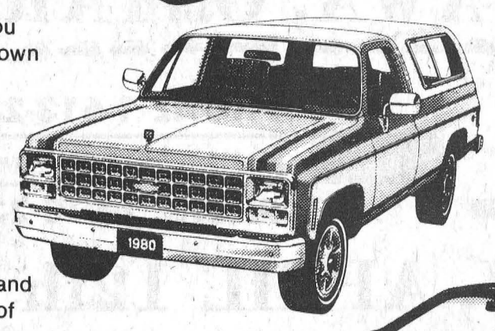

The 1980's: room, looks, size, ride and and incredible amount of value.

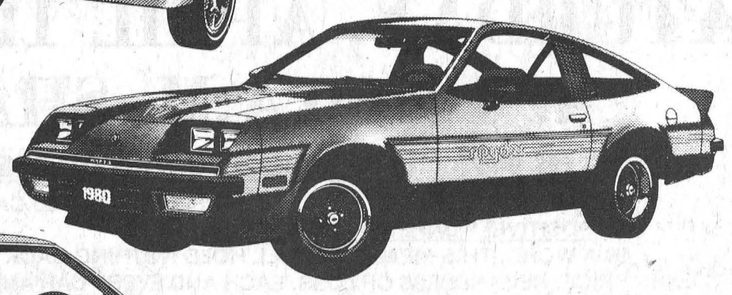



- ask us about our extra warranty protection
- financing available



See the selection while it is at its best!

HOURS
Mon. to Thurs., 9 a.m. to 8 p.m.
Fri., 9 a.m. to 5 p.m. Sat., 9 a.m. to 3 p.m.

UPPER CANADA MOTOR SALES LTD.
Highways 2 & 31
MORRISBURG 543-2925
CHEVROLET Oldsmobile

Levi's® Levi's for feet
Quality Never Goes Out of Style

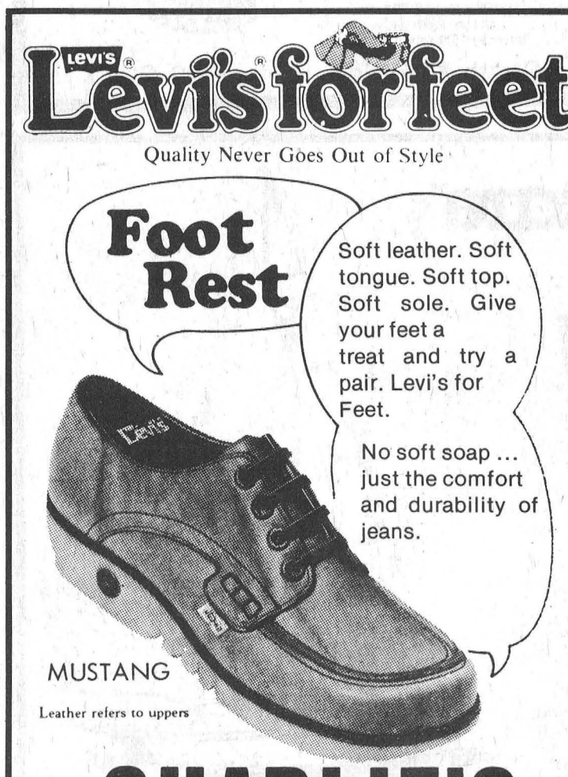

CHARLIE'S SPORT SHOP
On The Mall, MORRISBURG
OPEN EVENINGS

We also carry Grey Mix training suits
NIKE (HIGH CUTS) $25.95
TARGA $19.95
adidas

1980 MINOR BALL
REGISTRATION NIGHT

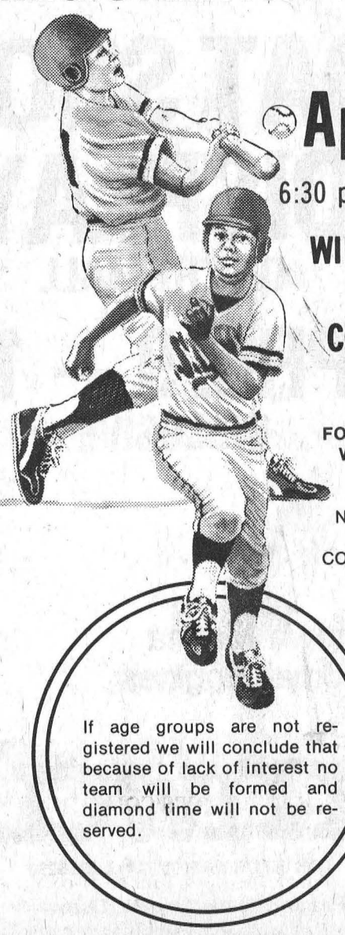

Monday
April 14
6:30 p.m. to 8:30 p.m.
WINCHESTER & DISTRICT COMMUNITY CENTRE

FOR CHILDREN 5 to 18 WISHING TO PLAY MINOR BALL.

NON-COMPETITIVE TEAMS, $5.00
COMPETITIVE TEAMS, $10.00

Parents Must Sign Registration Forms

If age groups are not registered we will conclude that because of lack of interest no team will be formed and diamond time will not be reserved.

WI Wins Floor Hockey Trophy



South Mountain WI captured the 1979-80 Mountain Township Floor Hockey championship defeating S.M. Electric 11-10 in overtime last week. WI, fourth-place finishers in regular season play, knocked off second-place Gerry's Construction to reach the final.

Champs, front, left to right: Brent Crowder, Ian Vincent, Phil Douglas, Gerald Jorgensen.

Middle, left to right: Dave Mellon, Hugh Hamilton, Darlene Mellon, Mike Gryspeerdt, Kevin Barkley.

Back, left to right: John Gryspeerdt, Robert Theriault, Gerry Lecuyer - coach, Mike Alexander, Gerry Wardle.

Press Photos—Brian Raistrick



S.M. ELECTRIC

After a third-place finish the high scoring S.M. Electric squad pulled the upset of the season eliminating first-place Lions Club in the semi-finals. Ricky Boyd and Shawn Kennedy lead all scorers during the season.

Finalists, front, left to right: Kent Raistrick, Eric Whitteker, Bobby McDiarmid, Brent Payne.

Middle, left to right: Gerry Hamilton, David Brennan, Jeremy Lyall, Ricky Hansma.

Back, left to right: Shawn Kennedy, Paul Seiling, Andy Etherington - coach, Derrick Hyndman, Rick Boyd.



LIONS CLUB

Lions Club ran away with the regular season pennant in the Mountain league winning 13 games and losing just four. Losing to S.M. Electric in the semi-final the Lions tied and defeated Gerry's in consolation play.

Front, left to right: Derrick Workman, Sean Coligan, Timmy Backes, Scott Patterson.

Middle, left to right: Darrin Coleman, Scott Gregory, Paul Roach, Dave Hobson.

Back, left to right: Brian Millard, Barry McShane, Dave Watson, Paul Plante, Brian Koekkoek - assistant coach.



GERRY'S CONSTRUCTION

After a strong second-place finish Gerry's found themselves relegated to a consolation round with Lions where they lost and tied in two games.

Front, left to right: Andy Hewlett, Marc St. Pierre, Harold Mellon, Robbie Barkley, Craig Freeman.

Middle, left to right: Kevin Roach, Daryl Workman, Timmy Helmer, Daryl Payne.

Back, left to right: Sally Beckinsale, Paul St. Pierre, Robbie Martin, Shane Freeman.

MEET THE PROS

April 24, 25 & 26

MARCHES M/M FOODMARKETS

Produce of U.S.A. No. 1 Grade Large Size
Tomatoes
lb. .37

Produce of U.S.A. No. 1 Grade
Celery Stalks
ea. .47

Canada Fancy Grade Quebec Grown
MacIntosh apples
3 lb. bag
.99

WEEKLY SPECIALS

PRICES EFFECTIVE FROM MONDAY, APRIL 7 TO CLOSING SATURDAY, APRIL 12, 1980. EXCEPT FOR MEAT & PRODUCE FROM TUESDAY NOON THROUGH TO SATURDAY ONLY. WE RESERVE THE RIGHT TO LIMIT QUANTITIES TO AVERAGE FAMILY REQUIREMENTS.

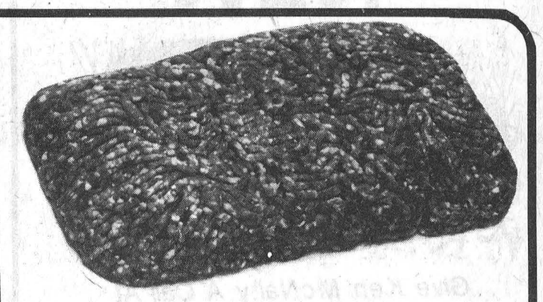

Freshly Ground Regular
Ground Beef
lb. 1.28
SAVE .50 lb.

Cut From Canada Grade "A" Beef Chuck Bone-In
Short Rib Roast
lb. 1.38
Save .40 lb.

Cut From Canada Grade "A" Beef Chuck
Blade Steak
lb. 1.48
Save .40 lb.

Cut From Canada Grade "A" Beef
Cross Rib Roast
lb. 1.68
lb. .40 lb.

2 to 3 lbs. Sweet Pickled Cottage Rolls	lb. 1.38	Store Sliced Cooked Ham	lb. 2.28
500 g pkg., Sliced Side Bacon	1.58	Store Sliced Bologna	lb. 1.28
1 lb. pkg. Skinless Wieners	1.38	Store Sliced Chicken Loaf	lb. 1.48





Kraft Dinner
Macaroni & Cheese
225 g pkg.
4 for $1



Fascination Choice
Kernel Corn
12 oz. tin
.29



Fascination Choice
Peas
19 fl. oz. tin
.29



Five Roses White Enriched, All Purpose
Flour
2.5 kg bag
1.19

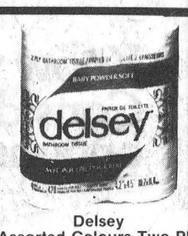

Delsey Assorted Colours Two Ply
Bathroom Tissue
4 roll pkg.
1.29

Fleecy 176 fl. oz. cont. Fabric Softener	2.89	Admiral 15¾fl. oz. tin Pink Salmon	2.49	Fleischmann's 2 x 8 oz. sleeve Corn Oil Soft Margarine	1.15	Bluewater 14 oz. pkg. Frozen Boston Blue Fish Fish Sticks	1.55	Agree 225 ml btl. Assorted Varieties Shampoo	1.49
Catelli 1 kg pkg. Spaghetti, Spaghettini or Ready Cut Macaroni	.88	Heinz 48 fl. oz. tin, Fancy Tomato Juice	.79	Fascination 24 oz. loaf White Sliced Bread (Ont. stores)	.49	Fraservale Frozen 10 oz. pkg. Brussel Sprouts	.55	Agree 225 ml btl. Assorted Varieties Creme Rinse	1.29
Fascination 14 fl. oz. tin, Choice Cream Corn	.39	Kraft 750 g cont. Smooth or Crunchy Peanut Butter	1.79	Dietrich pkg. of 12 100% Whole Wheat Country Style Rolls	.59	Rowntree pkg. of 4 Krunchwich Candy Bars	1.09	Disposable 1 on card Pocket Flashlight	1.19
Top Valu 14 fl. oz. tin Choice Cut Wax or Green Beans	.39	Kraft 500 g pkg. Process 1 oz. Singles Cheese Slices	1.89	Donald Duck 12.5 fl. oz. cont. Frozen Concentrated 100% Florida Orange Juice	.79	Rito White or Asst. 14 oz. bag Double Mints	1.19	"Eveready" "C", "D" Transistor Batteries card of 2	1.19

WINCHESTER M/M

Osgoode Nips Metcalfe In Girls' Hockey Final

OSGOODE — Osgoode-Rideau girls are 1979-80 COMEK Hockey League champions.

Osgoode Branch 589 defeated Metcalfe and District 2-1 in the championship final using a late period goal to lock up the championship trophy.

Metcalfe ousted Embrun in a best of three semi-final while Osgoode put Kemptville on the side lines.

The best of five final went to the limit of five games finally being decided by that late third period goal.

The COMEK League currently consists of Metcalfe, Osgoode, Embrun and Kemptville but the league executive is hoping to recruit new entries from Russell, Winchester, Prescott, Nepean or any other local centre. Play is open to girls up to 18 years of age and is played with the same rules as boys' hockey — excluding body checking.

The COMEK League commenced operation a year ago and has been met with resounding success.

Following the final contest League President Phil Potter presented the winning trophy to Osgoode captain Jenny Laird and coach Rick Slinn.

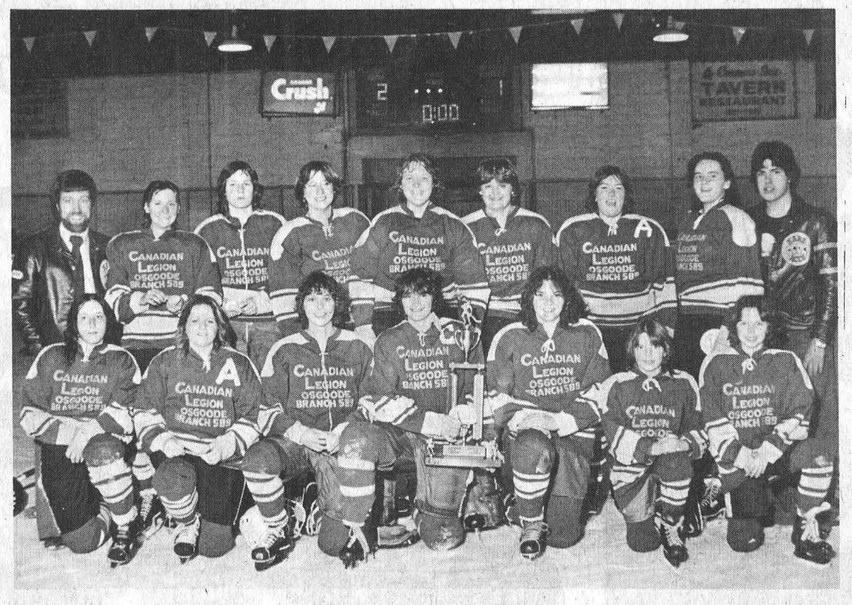

The Osgoode-Rideau girls, sponsored by Legion Branch 589, 1979-80 COMEK Girls Hockey League champions defeated Metcalfe and District in the fifth game of the final series.

Front, left to right: Natalie Joly, Kathleen Doyle, Sherry McGill, Jenny Laird, Carol Ann Greer, Corrie Slinn, Robyn Slinn.

Back, left to right: Rick Slinn - coach, Carolyn McGill, Cathy Reimer, Sue Smiley, Marg Tessier, Dawn Lake, Anne Holmes, Sandra Crump, Steve Wright - assistant coach.



1979-80 COMEK Girls finalists from Metcalfe and District Hockey Association.

Front, left to right: Kerry Cooper, Heather Cooper, Kim Jarnyn, Lorie Brind'Amour, Kim Bezanson, Laurie Duncan, Pat Johnston.

Back, left to right: Dick Wells - coach, Kim Stoker, Susan Potter, Sandra Wells, Kathy Duncan, Kelly Duncan, Shelly Palmer, Christel Jencz, Al Bezanson - manager.

Rally Photos

Fishing Season For Pickerel, Pike Opens May 10th

CORNWALL — Telephone calls to ministry of natural resources offices indicate some people are confused by the change in the legal season for fishing for Lake Trout that came into law early this week.

The change is only for divisions 9 and 10 in the Ontario Summary of Fishing Regulations.

The Fishing Summary is distributed each fall by the ministry and is available at all ministry offices and from most bait and tackle dealers. It's free.

Divisions 9 and 10 are the area east of and including the county of Lennox and Addington. The boundary line runs roughly from Adolphustown at the Bay of Quinte north to Barry's Bay. Other boundaries are, but do not include, Lake Ontario, the St. Lawrence River and the Ottawa River. The northern boundary runs in an arc from Barry's Bay around to Pembroke.

Lake Trout season in divisions 9 and 10 are closed until June 7 and will remain open until Sept. 8.

The Fishing Summary indicates that Rainbow and Brook Trout seasons opened Jan. 1 and will remain open until Sept. 30 in divisions 9 and 10. Also in these divisions, pike and pickerel seasons will open May 10, bass seasons open June 28, and the maskinonge season opens June 21.

Leisure Lines . . .

By Frank Morgan

WE COMING CLOSER — MAYBE NEXT YEAR

Well it's the same old song and frankly we're getting a bit tired of singing. The Hawks came within a goal last Sunday, and that was the last chance they had — after that it was all Morrisburg and to veterans in the stand, we know that the Lions can never be counted out when it comes to playoffs. When a team can come back from a three game to one deficit, then you can't help but admire their desire and wish them the best from here on in. To be honest, I thought that this would be the year and after the third Hawk win, even Lion fans must have been wondering, but Morrisburg knows the taste of victory to be sweet, and once you let the door open, then try and keep them out. We have nothing but admiration for this year's young Hawk team and without a doubt they came within a whisker of the silverware so we cannot be too down, and it's my bet that their loyal fans will prove that they are still the hometown favorites come May 2nd when the Hawks are feted to their big banquet. Both of the last playoff games set records for the largest attendance at the arena when 1204 fans paid on Friday, then 1306 attended last Tuesday night and to the loyal fans who followed so faithfully all year, we extend our thanks, but we feel that we should have something to say about some of the so-called fans who appear for the playoffs who never enter the arena to see any hockey all year. It's amazing what authorities these people become come playoff time. I'm sure that true hockey fans do not have to resort to the trash talk that we hear during playoffs. It makes the team and the town look bad, but unfortunately neither the team or the town have any control over these weirdos and I guess that all arenas are blessed with them come playoff time, when emotions run high. To the Lions, congratulations, you made a great comeback and we all wish you well on your road to the Citizen Shield, but let me assure you the Hawks mean to win it all in '81, so enjoy it while it's yours. We have the place for the Gill all ready for its long awaited placement in the Winchester arena.

SOME IMPORTANT DATES COMING UP

For the fathers and mothers of kids in our local sports programs, we again remind you of a few coming events of importance. Firstly, this Wednesday and Thursday night all of the winning teams that competed in the CDMHL this year will receive their team and individual trophies with the B division winners on Wednesday and the A division on Thursday. Next week **ball registrations** will be received on Monday night from 6:30 until 8:30 p.m. at the arena. Anyone wanting to play ball in the Winchester and District Minor Ball program this summer will have to be registered next Monday and this also means any team of any age group. Most years some of the older divisions just don't bother to register, but remember this year with more lob ball and town teams wanting to use the diamond, we will be forced to make up our teams and allot the diamond as soon as registrations are over. If your age group is not registered then forget it for 1980 because we will not have a place for you to play. This coming Tuesday night will be Appreciation Night for all of the teams playing this year in our hockey system. Players and their families will take over the hall and a fitting program has been arranged.

LOCAL FIREMEN TO HOLD SPRING DANCE THIS SATURDAY

After his month-long trip to Australia, Jamie has returned and will be supplying the music this Saturday night when the Winchester Fire Department hold their Annual Spring Dance at the arena. Admission is only $5.00 per couple and this includes a light lunch along with your fun. The local firefighters do a good job all year on our behalf and a great way to thank them is to join them in their night of fun this Saturday.

Bruins Nip Lions 5-3 Lead Series

SPENCERVILLE — The hometown Bruins skated to a narrow 5-3 victory over the visiting Morrisburg Lions here Tuesday night taking a two game to one lead in the Ottawa District Junior B Southern Division championship final.

Morrisburg got off to a fast start in the best of seven series defeating the Bruins 5-4 here Saturday night, but wilted under a six powerplay goal attack Sunday and were thrashed 10-7 right in their own den.

Game four will be played in Morrisburg on Thursday, April 10, with game five moving back to Spencerville for a Saturday (April 12) night game. Game six will go Sunday afternoon (April 13) in Morrisburg.

Tuesday's contest was deadlocked at a goal after a period, but had opened up to a 4-2 lead for the Bruins after 40 minutes. Each team netted third period goals for the 5-3 final.

Garry Moore pumped two goals behind Shawn Jeeves with singles going to Jeff Summers and Brian DeDekker.

Rickie Boprey netted two for the losers, with the single going to Mark Beaupre.

Bruin goalie Mike Horan was outstanding between the pipes and was selected one of the game's three stars, along with Moore and Boprey.



OLD OR NEW

Give Ken McNalty A Call At

WINCHESTER INSULATION

Winchester 774-2542

Member of Chamber of Commerce

CALL FOR FREE ESTIMATES

Winchester Insulation uses high grade cellulose wood fibre manufactured by Thermo - Cell Ltd. C.M.H.C. Approval No. 8251.

Keith Wagner's

Backhoe Service

Trucking

Sewer & Water

Septic Tanks and Weeping Bed Installation

774-3848

Don't miss Canada's most prestigious Minor Hockey Championship

COUPE AIR CANADA CUP

National midget hockey championship / Championnat national de hockey midget

Cornwall Civic Complex

April 15th to 20th

Weekly Passes

ADULTS $15.00

CHILDREN & SENIOR CITIZENS $10.00

For More Information Call

938-9400

Simple Justice

This is now the law.

Know your rights. Consider your options.

The new Provincial Offences Act introduces a new form of law designed especially for minor offences such as traffic, liquor, hunting and fishing violations. The new system is simple, informal and convenient, and offers anyone charged with a minor offence a new choice for handling his or her case. But you have to act. It's up to you.

Minor Offences

Read your rights. Know your options under the Provincial Offences Act.



Ministry of the Attorney General

Ontario

For further information, pamphlets are available at Supermarkets and Provincial Court offices, or write: Provincial Offences, Queen's Park, Toronto.

Ministry of the Attorney General

Ontario



Relax in the pleasant surroundings of our restaurant or order a take-out.

Wide Range Of Dishes Including

ROTISSERIE BAKED BARBECUE CHICKEN

¼, ½ or whole barbecue chicken available in our restaurant or to take out.

• CANADIAN

• CHINESE • ITALIAN

Chinese Buffet Dinner available Tuesday-Friday, 12 noon to 2 p.m. Friday and Saturday, 5 p.m. to 10 p.m.; Sunday, 5 p.m. to 9 p.m.

COUNTRY KITCHEN

Restaurant, Dining Lounge and Tavern

Winchester Licensed Under L.L.B.O. **774-2417**

WINCHESTER

BALL HOCKEY LEAGUE

Registration

Sunday

APRIL 13

2 to 4 p.m.

Tuesday

APRIL 14

7 to 9 p.m.

AT WINCHESTER AND DISTRICT ARENA

16 years and over play at own risk.

$10.00 FEE

MUST ACCOMPANY REGISTRATION

Morrisburg Resident Slides Into History

By Deborah Irvine
Press Staff Reporter

MORRISBURG — If Ross Hummell offers to show you his slides, don't groan in anticipation. Chances are, you'll be seeing something you've never seen before.

Instead of those oh-so-typical snaps of last summer's vacation r the kid-next door's 10th birth- . you'll be travelling back in y nearly 25 years.

hose who remember Mor- before the Seaway, and ho never saw it, Hum- s are a fascinating ach one documents change when a e old town was new one was

een before you, treet seems to plete with Cas- e Hall, the Cameo e New York Cafe. hows the downtown lights, making it than it is, the street ith the flashy chrome o-toned paint of '50's ets and Dodges.

mmell, who was born and lives in Morrisburg, began to e photos of the changes in the wn in 1956. Just arrived home om France where he had been osted for three years with the rmed services, Hummell was mazed to return and learn that the Seaway, which had always seemed a dream, was becoming a reality.

Before long, he was moving again, this time to Edmonton. But on every service leave home, regardless of season, Hummell continued to snap pictures. Houses, buildings and stores long-since destroyed are preserved forever in his slides.

But more than just the physical presence of the town has been caught. There is also an aura of days gone by, when the building of the Seaway was a promise of unlimited prosperity for the area. A shot of the Riverside Hotel, waiting for the wreckers, conjures up visions of cold beer on a hot summer afternoon. On Saturday, the downtown streets were packed with farmers coming in to do their marketing. And on Sunday, families complete in their church-going best, took walks where water had once raged as the Long Sault rapids.

Perhaps two shots which best illustrate the end of an era are those of the Allison estate. One shows the house and buildings on the island — abandoned, tumbled-down and looted — years after J. Wesley Allison died on the Titanic and the Depression ended the good times for many millionaires. The second picture shows the buildings engulfed by flames as they are burned by the Americans.

"Things were a lot different when I was young," recalls Hummell. "Millionaires spent their summers holidaying on the islands in the St. Lawrence. Famous people from all over came here. I remember seeing Betty Grable once, which is a big thing when you're a kid."

Although the building of the Seaway was generally greeted with enthusiasm, for some it meant heart-break. The moving of homes from where they always stood was often a traumatic experience. Hummell says he remembers one elderly couple who found the strain too much — both died within weeks of each other when it came time for their home to be moved.

But for others, it was an exciting time. Hummell's slides document the moves of several houses of well-known families. His own parents' house, where he grew up and where he lives today, was involved in the moving of the town. He also shows the building of the plaza, from the time its foundation was laid until its completion.

A particularly haunting shot in his collection is that of the war memorial. One of the last things to be moved from the site of the old downtown, Hummell has captured it alone against a background of destruction. The memorial now stands in front of the Morrisburg Civic Centre.

Not only are the changes in the town pictured, but also the changes along the St. Lawrence. Hummell has slides of now-disappeared waterfront parks, before and after pictures of homes along the canal and photos of the removing of the canal banks. He also has several shots of ships that were docked in Morrisburg.

"I had an uncle that worked at the locks and as a kid I never got tired of watching the ships," says Hummell. "It still fascinates me that they can be raised and lowered by water."

The photos Hummell has taken of stores are collector items in themselves since most of the businesses are no longer operating. Much of the economic expansion that was expected in the area from the Seaway never materialized. Hummell says he can remember as a boy working often to midnight on a Saturday night in a general store serving customers.

Although his slide collection of Morrisburg is extensive, Hummell says there are other people around town who have larger ones. However, he is the only resident who has regular shows of them. Last night (Wednesday), he displayed them at the Chamber of Commerce dinner. His collection is a favorite with senior citizens and to new Morrisburg residents who never knew what the town looked like before the Seaway.

His years with the armed services took him on three tours, but the Morrisburg slides are by far the most popular.

"I have slides from all over the world, but nobody wants to see them. They all ask for these ones," says Hummell laughing.

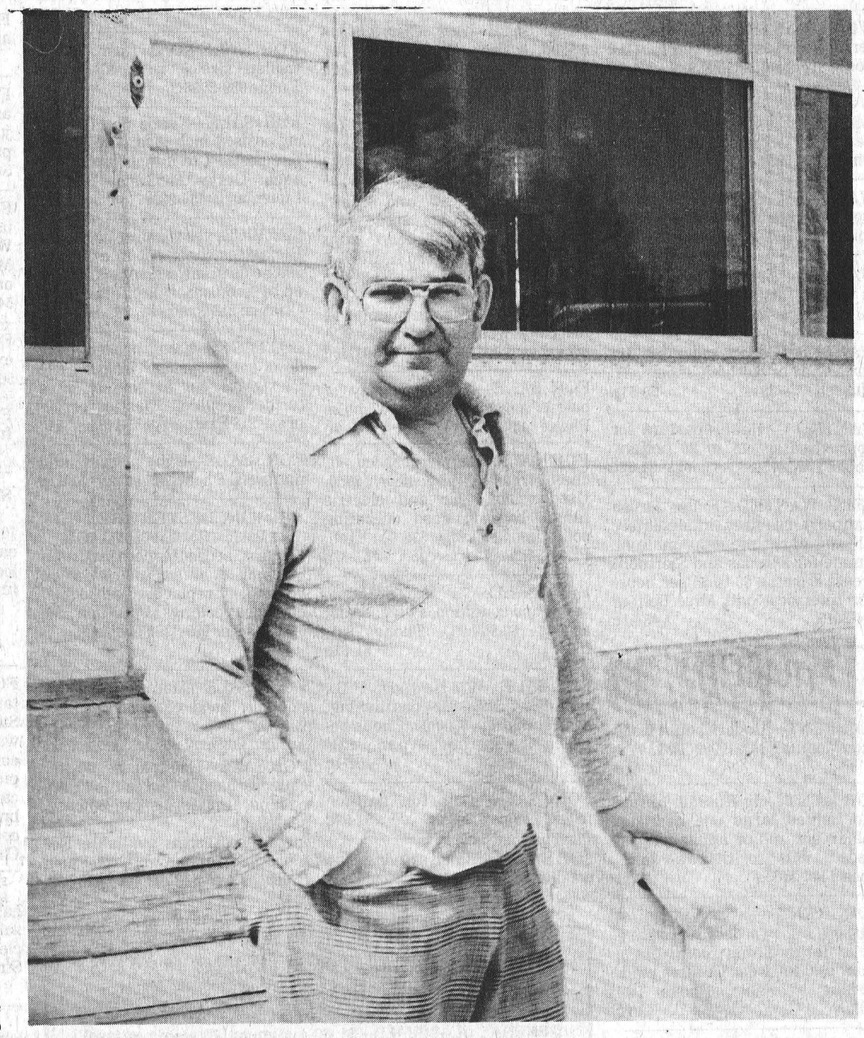

Ross Hummell, a long-time Morrisburg resident, stands before his parents' house, now his, which was moved when the Seaway was built. Hummell has an extensive slide collection which documents that period of the town's history.

Press Photo—Irvine

Board Awards Tenders

CORNWALL — The Stormont, Dundas and Glengarry Board of Education has awarded tenders for a variety of classroom supplies.

The board received 22 tenders from suppliers of instructional supplies, and awarded tenders to: Buntin-Gillies ($5,821); Business Stationers, ($5,711); Glenan Distributors ($28,180); Cana-Thorn ($720); L.A. Reeves Ink Co. ($5,411); National Scientific Products ($3,178); Spectrum Communications ($1,098); Beltona ($11,405); Moyer Vico ($8,705); King Sales ($860); and Libraries Boyer ($13,599).

Tenders were also accepted for 22 items of duplicating paper. Winning the tender, which was answered by three firms, was Buntin-Gillies ($54,772).

ALRO Aluminum
PRODUCTS
Richard Lafrance Ph. 821-1854

you'll find it in the Classified!



Whether you're looking to buy or looking to sell...whether you have merchandise to trade or a service to offer...there's one place where you're sure to get the results you want. The Classified! Jump right in and check out the Classified today!

THE WINCHESTER PRESS LIMITED
Telephone 774-2524

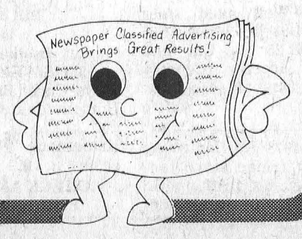

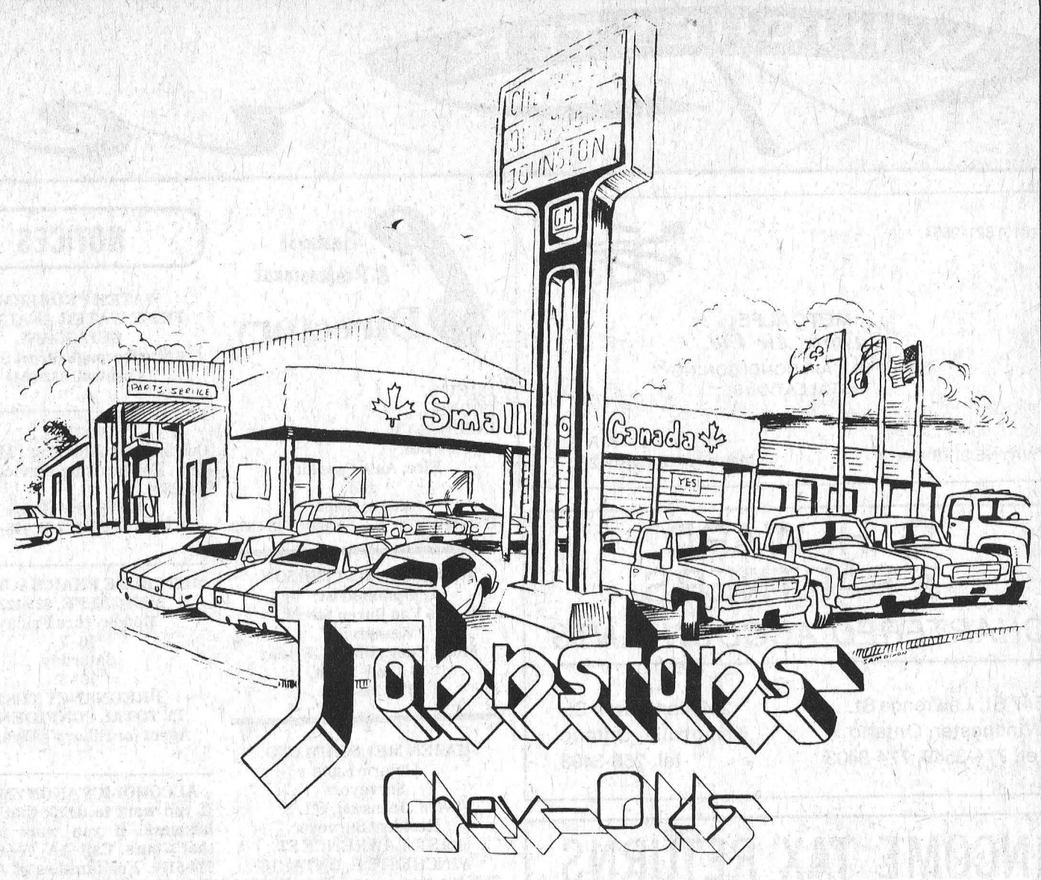

Johnstons Chev-Olds

MEET THE "Good-deal Gang" AT small town canada

And try out Canada's National Economy Drive

Computer-Proven Savings - as you drive. Take a ride in one of Johnstons Chev-Olds special Canadian National Economy Drive test cars - and you'll see for yourself as the computer shows you what gasoline mileage you're getting as you drive. Check out how Chevrolet and Oldsmobile deliver the fuel economy you want - and then check out the savings you'll make at Johnstons Chev-Olds on the car or truck of your choice!

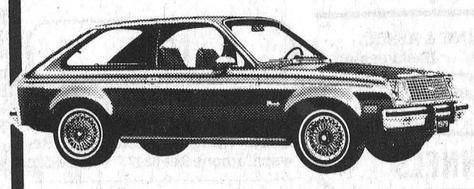

Chevette w/Tri-Tone Sport Stripe

Canada's best selling small car** the Chevette. Because you know a good deal when you see it. (36.2 MPG, 7.8L/100 km, with standard 4-cylinder and 4-speed*.)

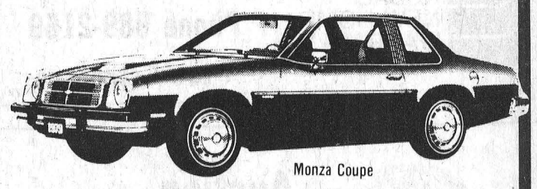

Monza Coupe

Monza - sports a nice little figure in more ways than one. Great looks. Terrific fuel economy and we think a very economical price. (32.4 MPG, 8.7L/100 km, with standard 2.5L 4-cylinder with available automatic*.)

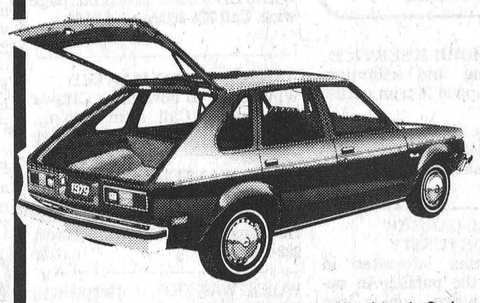

Chevette 4-Door Hatchback Sedan



Test drive one of our
• 10 Chevettes in stock • 6 Monzas in stock

Mel Johnston Chev. Olds.

Small Town Canada, Kemptville 258-3403 or 692-4305

WINCHESTER Press CLASSIFIEDS

TO PLACE CLASSIFIED ADVERTISEMENTS PHONE 774-2524
BEFORE NOON TUESDAY

(613) 821-2554

METCALFE
Custom Air Ltd.
HEATING & AIR CONDITIONING
INSTALLATIONS

WAYNE E. IRVEN
R.R. 3
Metcalfe, Ont. K0A 2P0

G. H. WARD
& PARTNERS
CHARTERED ACCOUNTANTS

547 St. Lawrence St.
Winchester, Ontario
tel. 774-3549, 774-3403

215 Van Buren St.
Kemptville, Ontario
tel. 258-3493

INCOME TAX RETURNS
FINANCIAL STATEMENTS AND
BOOKKEEPING SYSTEMS
INDIVIDUALS, FARMERS AND SMALL BUSINESSES
J. Rodger Burnside
Box 130, Greely, Ontario
For appointment telephone 821-2263

Russtaal Drainage
Open Trench Tile Drainage
Free Estimates
Harold Staal, Russell, Ont.
Call 445-2097

ORTON ROBINSON
General Contractor
Custom home building
FREE ESTIMATES
Winchester 774-2374
A Registered Builder of
HUDAC NEW HOME WARRANTY PROGRAM
Work Guaranteed

A Registered Builder of
HUDAC NEW HOME WARRANTY PROGRAM
Don Erwin
General Contractor Ltd.
Mountain, Ont.
R.R. 2 (Hallville)
Phone 989-2169
Free Estimates


Auction Services
Farm • Household
(Antique Consignment)
821-2872
Mike Kenny • R.R. 1 • Winchester, Ont.

metcalfe electric
402197 Ontario Limited
- residential - commercial-
- farm wiring - electric heating -
all work guaranteed - free estimates
HUGH FERGUSON
P.O. BOX 237
METCALFE, ONT.
821-2815

WE SPECIALIZE
IN NEW HOMES
& RENOVATIONS
C. COMEAU PLUMBING LTD.
CONTRACTOR
FOR ALL YOUR PLUMBING
Kemptville, Ontario
Call 258-3355

Business & Professional Directory

FRED S. COONS INSURANCE Agency Ltd.
Fire, Auto Casualty and Life Insurance
Chesterville Phone 448-2398

R. BRYSON PATTERSON
Optometrist
215 Van Buren Street
Kemptville
Mon., Tues., Thurs., Friday
10 a.m. - 5 p.m.
Tel. 258-2274

HAZEN MELDRUM LTD.
Ontario Land Surveyors
W. J. Johnston, O.L.S.
Resident Surveyor
610 ST. LAWRENCE ST.,
WINCHESTER, ONTARIO
Tel. 774-2414 P.O. Box 394

GARY BREYER
London Life Insurance
Group Insurance-Pension Plan
Residence 543-3378
Morrisburg

KINKAID AND LONEY MONUMENTS
Smiths Falls, Ontario
Monuments erected anywhere in Eastern Ontario
Smiths Falls 283-3480 Morrisburg 543-3184
Winchester Area—
GERALD C. HOLMES
774-3544 Evenings
Authorized Dealer for ROCK OF AGES MEMORIALS

THE ROYAL CANADIAN LEGION
Branch 108, Winchester
Meets on the last Monday of each month in the Legion Hall, Winchester, at 8:00 p.m. New Banquet Hall Rentals, Accommodation up to 100. Call Alfred Baker, 774-3701.
Dwight Hutt, President
Mrs. Betty Cooke, Sec.-Treas.

BROCKVILLE MEMORIALS MONUMENTS
Brockville - 342-4505
Winchester and Area -
Bruce Campbell - 774-3642
Ross McConnell - 774-3514
CEMETERY LETTERING

JOEL T. THOMPSON
Life Assurance Disability Income
Mortgage and Family Plans
Registered Retirement Plans
Tax and Estate Planning
AGENT FOR IMPERIAL LIFE
R.R. 2, Mountain 258-3693

DECHAINE & ASSOC.
Accounting Bookkeeping Services
448-3152

KENNELS

RO-SHAN KENNELS REG'D.
Labrador Retrievers
Puppies - Stud Service
Boarding - Dogs and Cats
Grooming - All Breeds
Phone 987-5479
42tfc

NOTICES

FARRIER MOBILE SERVICE
Horse shoeing and trimming. Now also equipped to trim cattle. Call
Myrle McMillan
448-2642
Williamsburg, Ontario
52tfc

LOCAL CAREER OPPORTUNITY
Man or woman interested in dealing with the public. An opportunity to move quickly into management. Experience not necessary. All training provided. Excellent income and company benefits. Call 258-3693, 8:30 to 4:30 p.m. 41tfc

RETIREMENT
Fetherstonhaugh Manor, Kemptville, private and semi-private accommodation. 24 hour care. Home cooked meals, laundry included. Days 1-258-5454 or evenings 1-258-5210. 5tfc

RUG CLEANING
BY MOST MODERN
DEEP STEAM EXTRACTION EQUIPMENT
JAMES A. BEATTIE
TEL. 774-3135
14tfc

NOTICES

WATER PROBLEMS
FREE WATER ANALYSIS
CULLIGAN
6 Marlborough Street South
Cornwall 932-8044
43tfc

NOTICE
Custom slaughtering Mondays only. For trucking service phone 448-2324.
EARL'S MEATS
CHESTERVILLE, 448-2324
40tfc

METCALFE PHARMACY LTD.
METCALFE, 821-1224
Monday thru Friday
10 - 7
Saturday
10 - 5
PREGNANCY TEST
IN TOTAL CONFIDENCE
Agent for Hillary's Cleaners
50tfc

ALCOHOLICS ANONYMOUS
If you want to drink that's your business. If you want to stop that's ours. Call AA, 774-5351 or 774-5179. For families of Alcoholics (ALANON), 448-3474. 34tfc

NOTICE
For all your carpentry needs, roofing, framing and finishing, dry wall installations and plastering, eaves troughing, vinyl and aluminum siding, shutters, aluminum storms and doors. Guaranteed job everytime. By the hour or by the job. For free estimates phone Gaye Stewart, 774-5900. 47tfc

NOTICE
Furnace and Installations
Cleanings and Repair
Selkirk Chimneys - Oil Tanks
Humidifiers & Dehumidifiers
Armstrong Burner Service
774-3522
47-7c

NOTICE
HORSEBACK TRAIL RIDING
I live close to Metcalfe and would be glad to hear from anyone who is interested. Call me at 821-2341 noon or evenings, Mrs. Newsome. 50-1c

NOTICE
OPENING APRIL 5TH
HANDICRAFT SHOP
WILLIAMSBURG, ONTARIO
Store Hours: Tuesday through Saturday 10 a.m. - 4 p.m. Sunday 12 - 4 p.m. 50-51c

NOTICE
Topsoil (Loam) screened, $5.50 per ton, unscreened $4.50 per ton. Sand-fill $3.00 per ton. Pit run gravel $3.25 per ton (16 tons per load). Combined Home Services, 821-3248 after 4:30 p.m. 50tfc

NOTICE
Insulate your home under the CANADIAN HOME INSULATION PROGRAM. Average costs for homes built before 1961, $60.00 (1,000 square feet). Combined Home Services, 821-3248 after 4:30 p.m. 50tfc

LOST

LOST — Black Cocker Spaniel, goes by the name of Charlie, lost in the village of Inkerman. Reward. Phone 989-5247. 51-52c

One female Walker hound, black and white. Lost in Inkerman area. If found please call John Irven, 448-2034 or Alfred Hill, 989-2212, collect. 50-51p

WANTED

WANTED—Used 8 strand page wire. Call 774-3800 or 774-2164. 51-52c

PASSENGER WANTED
Winchester to downtown Ottawa and return. Call after 6 p.m., 774-3306. 51-52c

WORK WANTED—Painter over 40 years experience, interior and exterior. Free estimates. Nick Huttinga, R.R. 3, Winchester, 989-5208. 37tfc

WORK WANTED — Carpentry, interior and exterior painting. Apply to Don Barkley, Inkerman, R.R. 1, Tel. 989-5460. 14tfc

WANTED — First and Second Calf Heifers. Also, if you are having a Household or Farm Auction, for satisfaction call Harold Ball at 448-3161 or 774-3118. 29tfc

WANTED — Student drivers for private driving instruction. Reasonable rates. Seaway Driving School, call 774-2119 after six or weekends. 49tfc

CONSULTANTS REQUIRED
Career in natural skin care. Products sell themselves. Will train. For further information call 774-2097. 50-51p

WANTED

WANTED TO RENT — Bachelor furnished apartment required for May 1st. References available. Phone 1-256-2799. 51-52p

EMPLOYMENT WANTED
Office clerk, receptionist. Phone 652-4729. 51-52c

WORK WANTED — Interior, exterior decorating, carpentry. Call Joe Marchand, 535-2388. 51-6p

WORK WANTED — Will do baby-sitting in my own home. 5071 St. Lawrence Street, Winchester. Phone 774-2938. 51-1c

WANTED — Gentleman seeking woman in her 30's for companionship. Phone 774-3704. 51p

WANTED—Beef hides, no stones in the bag. Blom's Meats, Mountain, Ontario 989-2093. 15tfc

WANTED—Bench mounted Jig Saw, with or without motor. H. Mussell, 774-2814. 50-51p

WANTED — Heifer pasture for approximately 15 to 20 heifers. Phone 774-2475. 51-52c

HELP WANTED—Fuller Brush Company requires immediately full and part-time help, male or female for Dundas and Stormont areas. Earning $6 to $8 per hour. For interview call Mrs. Bolton, 774-3015. 48-51c

TO RENT

FOR RENT—Modern house trailer in Mountain. Call 989-2093. 50-51c

FOR RENT — In Russell, heated and lighted large one bedroom apartment, major appliances included. Bus to Ottawa daily. Phone 445-2103. 49tfc

FOR RENT — In Village of Russell, big two bedroom apartment, large dining room, living room and kitchen. Utilities paid, parking available. Phone 445-2103. 49tfc

FOR RENT — Three bedroom house, 1½ baths, carpeted, available April 1st, $225.00 per month, 15 Joseph Street, Chesterville. Phone 448-2324. After 6 p.m., 448-3505. 49tfc

FOR RENT — House in Brinston, 2 storey, 3 bedroom, 1½ baths, dining room, wall to wall carpeting on lower floor. $200.00, available May 1st. Phone 821-2137. 49tfc

FOR RENT—75 acres of cleared land to rent. Approximately 7 miles east of Williamsburg. Call 1-258-5980 or 1-692-2183. 50-51c

FOR RENT—In Winchester, central, one bedroom, available April 1st. Phone 1-728-2052. 50-51c

FOR RENT—Russell, apartment, 1 bedroom, 2nd if necessary, living room, large kitchen, heated, water. Reasonable rent. Box 184, Russell. 50-51c

FOR RENT — 2 bedroom apartment. Phone 31 Inn Motel, 774-2920. 11tfc

FOR RENT — Village of Vernon, 2 bedroom, 2 storey house, 1½ bathrooms, May 1st. $295.00. Phone 821-1793. 51-1c

TO RENT — Two bedroom apartments in Judor IV Apartments on Clarence Street, Winchester. Call 989-5727 or 774-2832. 47tfc

FOR RENT — 3 bedroom trailer, all modern conveniences, close to village, paved road. Phone 448-2332. 47tfc

FOR RENT — 3 bedroom home, large lot, Chesterville, $250. Phone 448-2454. 46tfc

FOR RENT — One bedroom apartment in modern new building at 556 Albert Street. Phone 774-5254 evenings. 51-52p

FOR SALE

WINCHESTER $11,000
Excellent building site on 1½ acre high lot just 2 miles outside of town off highway 31 at tile drainage plant. Wayne Thoms, 820-8167, Royal Trust, 836-3202. 50-51p

FOR SALE—Well aged steer beef. Sides $1.33 lb., hinds $1.65 lb., fronts $1.25 lb. Cut and wrapped for freezer. Country Meat Market, Dunbar, 448-2123. 51tfc

FOR SALE—1978 Rustler 20 ft. Travel Trailer, fridge, stove, tandem. 1979 Chev 4 x 4 Automatic Camper Special. Stepside. Slide-in canopy. Piano. 448-3217. 51-52p

FOR SALE

FOR SALE—1979 Dodge truck, 4 x 4, power wagon, 4 speed. Phone days 448-2704, evenings 774-3479. 51-52c

FOR SALE—800 bales of straw; hay; 4000 lbs. of timothy seed, 50c lb. Phone 989-5266. 51p

FOR SALE—1979 Chevette, 4 speed, 4 door. Phone days 448-2704, evenings 774-3479. 51-52c

ATTENTION TRUCKERS!
Top soil, sand, gravel, fill for sale. We load, you haul. Phone 821-3029. A.M. Imbeault. 51-6c

FOR SALE—Desk and chair, dinette suite, traverse rod, Electrolux shampooer, rugs (never used). 821-2014 after 6 p.m. 51-52c

FOR SALE — Afghan puppies — four, six weeks old. Phone 989-2223. 51-52c

FOR SALE—Large quantity of baled straw. $1.10 per bale. Phone 448-3497. 48-2c

FOR SALE—Admiral 23 cu. ft. chest freezer, like new, $250. Used refrigerator and electric range, both in good operating condition. Asking $75.00 each. Phone 448-2612. 51-52c

FOR SALE—'75 Monte Carlo, very good condition, swivel seats, asking $2,950.00. Phone 821-1893. 51-52c

FOR SALE—1973 Newport, P.B., P.S., P.W., P.S., air conditioning, good condition, $700.00. Phone between 7 p.m. and 9 p.m., 821-2738. 51-1c

FOR SALE—Cap for half-ton truck. Phone 774-2475. 51-52c

FOR SALE — Baled shavings for bedding. Phone Morrisburg 543-2666. 2tfc

FOR SALE

FOR SALE — '73 Super Beetle in good condition, new exhaust system, new clutch, 20,000 miles on new engine. Phone 774-3823. 51p

FOR SALE OR RENT — Mobile home, 12 x 60, fridge, stove and curtains. Call days 448-2704, evenings 774-3479. 51-52c

FOR SALE—One farm utility trailer, size 6' x 8', all wired. Phone 989-2008. 51p

FOR SALE—Fence posts: driving posts, 4 inch tops, $1.00 each; line posts, 4 to 6 inch tops, $1.35 each. Gerry McGillis, R.R. 1, Lunenburg, 534-2309. 51-1p

SERVICE, yes we have it. Need a Plexiglass sheet cut in a hurry? Phone us in the morning and pick up by noon same day. Plastics of Ottawa, 216 Pretoria, 235-1465. 51c

COTTAGES have broken windows every spring? Why not use Plexiglass cut to size to save further trouble? Plastics of Ottawa, 216 Pretoria, 235-1465. 51c

FOR SALE—Baby's crib and mattress. Phone 989-5612. 51-52p

WINCHESTER AREA
12 PER CENT MORTGAGE
Large 3 bedroom cedar custom home on 25 acres, solar-wood-oil heating, fireplace, bathrooms, cathedral ceilings. Call Glen 596-9010 days or 989-2290 evenings. 50-1c

FOR SALE—Manure stacker, no unit, good condition. Phone 987-5587. 50-51p

FOR SALE—Finch area. 200 sow capacity barn, 83 acres tile drained land, two storey frame house, sealed 21' x 32' silo and implement shed. Terms available. For more information contact Farm Credit Corporation at 613-932-0442. 50-52c

CLASSIFIED ADVERTISING RATES

[Effective June 1st, 1979]

GENERAL CLASSIFIED - $1.60 minimum (20 words or less), $1.20 subsequent insertions. Otherwise .08 per word first insertion, .06 subsequent.

CARDS OF THANKS, COMING EVENTS, ENGAGEMENTS, BIRTHS, IN MEMORIAMS, etc. - $2.40 minimum (30 words or less) or .08 per word.

All prices shown above are cash rates; extra handling charge of 75 cents will be added to all other accounts.
Delinquent accounts will be refused further advertising privileges until account is paid in full.

PHONE 774-2524

Closing deadline for Classified ads: 12 noon, Tuesday

FOR SALE — Ormond General Store R.R. 1, Winchester. Phone 774-2730. Yes we are still in business selling farm Health products, soaps and dairy cleansers. Bamboo Fishing Poles. Boys' bicycles and men's bicycles. Special prices on soft drinks, family size or 10 oz. bottles.
New Hours:
Open 7:30 A.M. till 9 P.M. Monday to Saturday. 50tfc

FOR SALE—Fresh shop hogs. Sides 69c lb., cut and wrapped for freezer. Country Meat Market, Dunbar, 448-2123. 51tfc

FOR SALE—Heavy mixed grain, grown from Keystone Barley and Stormont oats. Phone Hugh Coons, 774-5600. 51-52p

FOR SALE — 350 Honda 1972, with fairing, crash bar, seat back, very low mileage, good condition. Phone 774-2919. 51-52p

FOR SALE—Baled straw and cleaned Timothy seed. Fred Christie, 774-2218. 51p

FOR SALE—Bulls, nearly serviceable age, from excellent and very good cows. Sired by Senator and Stardust. Phone 652-4245, Lorne Henderson. 51-52p

FOR SALE—Cockshutt No. 11 Tractor Grain Drill, 15 run, on rubber tires, $800. Phone 731-8972. 51tfc

FOR SALE—1977 Dodge Royal Monaco Station Wagon. Michelin tires, silver grey with black top, excellent condition. Call 774-2120. 51c

FOR SALE—Utility trailer. Phone 535-2084. 51c

THE COUNTRY MEAT MARKET
Bill Marcellus
448-2123
Dunbar, Ontario
THIS WEEK'S SPECIAL
Home Cured Bacon, 10 lb... 85c lb.
Homemade Head Cheese, 5 lbs. ..... $1.85 lb.
Homemade Pork Sausage in casing ..... 85c lb.
CHECK AND COMPARE PRICES ANYWHERE
51c

FOR SALE

FOR SALE—Polled Hereford Bulls, 10 months old. Loueda, P.R.L., Justamere Bloodline. Phone 989-2685. 50-51c

FOR SALE—Straw. Phone 448-3269. 50-1c

FOR SALE—Willis upright piano, asking $575.00. Call 448-3335. 50

FOR SALE—A good stock of and used Homelite Cha just arrived at pop prices. R. H. Beckste Service 543-2265.

FOR SALE—We usual good stock Washers, USS, S Most sizes in stock on quantity. R. 543-2265.

FOR SALE—Acorn ba excellent condition. 5614.

FOR SALE—19 ft. travel fully equipped. Phone 774-30

STEPHENSON'S FURNITURE
BRINSTON
10 per cent off all China Cabinets, oak, walnut and corner. Come in, look around, see our line of used furniture.
Open 9 to 7
Phone 652-4710
50-52c

FOR SALE—1975 PMC 21 foot tandem travel trailer, sleeps 7. Stove, oven, 3-way fridge, hot water, forced air furnace, air conditioner, stereo tape deck, 3-piece bath, TV aerial, roll up canopy, Reese hitch, electric brake control, mirrors. Excellent condition. Phone 448-2913. Orval Christie. 50-52p

LOTS FOR TOTS
has added Christening gowns and suits to its line of children's clothes 0-6X in nursery aids. King Street, Chesterville, 448-3023. 49tfc

WATER SOFTENERS
Myers pumps, iron and sulphur filters, chlorinators and plumbing supplies. Murphy Sales and Service, Brinston, Ontario. 652-2337. 21tfc

FOR SALE — 1974 Aqua-Fun Pools Van, 350, auto., powertrain good, body rough, tires poor, as is, $600.00. 774-2341. 47tfc

FOR SALE—Beatty, Berkley and Duro pumps and water systems. Best price in the Ottawa Valley on Beatty and Pedlar's Cow Bowls and farm equipment. Dave's Pump Service Ltd., 67 Clarence Street, Ottawa, Ontario. Tel. 236-4081. 30tfc

FOR SALE—If a chain saw is the answer, then give us a call. We have a Homelite Chain Saw for every purpose. Tom's Air-Cooled Engines, Vernon, Ontario. Phone 821-1060. 15tfc

FOR SALE — Hay, good quality, big bales, good access, easy loading. Special spring price, 85c per bale. Phone David Bradley, 1-821-1301. 47tfc

FOR SALE — Pioneer Chain Saws. Full line in stock at reduced prices. Bogart Motor Sales, King St., Chesterville, 448-2488. 38tfc

ALTA BANK
USED FURNITURE
Two floors of Quality Used Furniture to choose from. Visit our store at 1725 Bank St. South, Ottawa. We BUY good quality used furniture and antiques. Call 731-2245 collect. 11tfc

FOR SALE — De Laval Pipeline Milkers, new and used bulk tanks, vacuum pumps, pail milkers and other dairy equipment. Murphy Sales and Service, Gary Murphy, Brinston. Tel. 652-2337, evenings 652-4064. 34tfc

FOR SALE — World famous Homelite Chain Saws. All XL models in stock. Good stock parts on hand. Mechanic on duty ready to serve you. Good stock chain to fit most saws at popular low prices. R. H. Beckstead, I.H. Parts, Sales and Service, Williamsburg. Tel. 543-2265. 5tfc

FOR SALE—Surge pipeline milking systems, parlours, feeding systems, water treatment, equipment, stand-by power supply, new and used vacuum pumps, bulk tanks, milker pails and buckets. Beattie and Ideal water bowls. Peter Babcock Ltd., Surge Dairy Farm Equipment, 448-2909 or business number 984-2991. 38tfc

FOR SALE — Used oil furnace and ductwork; also 200 gal. tank and built-in humidifier for modern-sized home, good condition. Phone 448-3003. 43tfc

FREE TO GOOD HOMES
Mixed collie and shepherd puppies. Excellent farm dogs with good temperment. Phone 821-2138. 50-51c

FOR SALE—Woodyard clearance at 1979 prices. Hardwood and softwoods. Delivered if required. Yard closing April 15. Phone 535-2932 or 543-2397. 50-51c

FOR SALE—2 furrow plough; 23 cubic foot freezer; washer; dryer; stove; movie camera; 8 mm projector; sun lamp; fire screen; and 2 quart sealers. Phone 774-5362. 50-52c

FOR SALE—1975 Chrysler Newport, 2 door, good condition, as is. Phone after 6 p.m. 774-3981. 48-51c

FOR SALE—Straw - $1 per bale. Also Kelly front loader with hydraulic bucket. Call Fred Zandbergen, 652-2069. 50-51c

FOR SALE—One 600 gal. Mueller milk cooler. Call 652-2009. 50tfc

FOR SALE—New Pitney-Bowes photocopier, roll fed, $1,995.00. Rebuilt IBM electric typewriter, model C, good condition, $485.00. May be seen at Winchester Tours, 520 St. Lawrence Street, 774-2424. 50tfc

FOR SALE—Sides of Beef $1.37 lb., Sides of Pork .79c lb., cut, wrapped. Blom's Meats, 989-2093. 50-51c

FOR SALE—18 ft. camper trailer, complete with stove, fridge, shower, sleeps six, heavy duty suspension. Phone 774-3630. 50-52c

FOR SALE—Massey Harris Pony Tractor, good condition, no hydraulics or attachments. Phone 258-3796. 50-51c

FOR SALE—1977 Chrysler, 2 door, powered, 32,000 kilometers. Phone 448-2595. 51-52c

FOR SALE—Girl's mid-size bicycle, 20" with heavy duty training wheels, $30.00. 66" metal kitchen cabinet with sink, $20.00. 5 h.p. roto tiller, very good condition, $175. Phone 774-6534. 51-52c

WINCHESTER Press CLASSIFIEDS

TO PLACE CLASSIFIED ADVERTISEMENTS PHONE 774-2524
BEFORE NOON TUESDAY

FOR SALE

FOR SALE—Polled Hereford bulls, 14 months old. Hereford cow, A.I. Bred, registered, free listed. Phone 821-2818. 50-51c

FOR SALE—Good clean straw, 90c per bale. Russell, 445-5695. 49-51c

HOUSE OF RABBITS
Everything you need to raise rabbits for fun or profit. Mail self-addressed, stamped envelope for free price list. R.R. 4, Smiths Falls, Ontario, K7A 4S5 or phone 283-2063 after 4 p.m. 49-4c

FOR SALE—Three Holstein springers, 3 years old. Four fresh cows, brucellosis tested. Phone Bernard Seguin, R.R. 2, Russell 445-5584. 50-51c

FOR SALE—6,000 to 8,000 good large heavy bales of hay, $1.10 per bale. Large quantity $1.00. Phone 835-2735. 50-52c

FOR SALE—Aluminum Cap for half ton. Phone 821-3984 after 6 p.m. 50-51c

FOR SALE—Chevy truck, 1971 ¾ ton, heavy duty springs, four speed transmission, AM radio, 8½ foot box, excellent tires, 307 V8. Phone 821-2018. 50-51c

FOR SALE—'69 Volkswagen bug, A-1 condition. Phone 774-5723. 50-51p

FOR SALE—Kroehler blue velvet loveseat, like new. Phone 774-2132. 50-51p

FOR SALE—1970 Canadian 12 x 64 mobile home, fridge and stove. Priced to sell, $7,500. Nice layout, good condition, 2 bedrooms. Ready to move. Phone 774-2720, 8 a.m. to 5 p.m. 774-3408 after 5 p.m. 51-52p

FOR SALE—Good quality oats. Call 774-5504. 49-51p

FOR SALE — Hay and straw. Telephone 448-3152. 49-2p

FOR SALE — 222 Varmint Rifle with 8 power scope, excellent condition. Also 18 h.p. Evinrude fast twin. Phone 448-2284. 51c

FOR SALE—New Holland manure spreader, 150 bushels, flail type, good condition, $400.00. Phone Dan Harken, 774-3418. 51-52c

FOR SALE—Puppies from pure-bred Great Pyrness and Collie. White males, brown females. Will make good cow dogs. $10.00 each. Phone 989-2841. 51c

HOBBY FARM — 25 acres, good house, cement block barn, machine shed and several out buildings, good finance arrangements. Phone 989-5451. 51-52c

FOR SALE—International 2-row Corn Planter, 3 pt. hitch; 3 pt. hitch Bog Balle Fertilizer Spreader. Phone 989-5451. 51-52c

FOR SALE—Wood burning cook stove, $135.00. Quebec heater, $65.00. Rouen and Khaki Campbell ducks. Old barn boards and beams. Phone 448-3241. 51c

FOR SALE—'69 Oldsmobile Cutlass, reconditioned engine and transmission with 1980 plates. $460.00. Phone 989-6118. 51-52c

FOR SALE—Aluminum truck cap. Fite 8 ft. box, $300.00. Call 821-2494. 51c

FOR SALE—1½ storey, modernized framed house, must be removed from present location by purchaser. Phone 448-3243. 51c

FOR SALE—Black Lab puppies, 9 weeks, mother purebred, father black Lab cross. $10.00 each. Phone 826-2973. 51-52c

FOR SALE—Kelvinator Classic Estate Refrigerator and Stove, 1½ years old, like new. Call 984-2468. 51c

FOR SALE—Rodney oats, cleaned, ready for seed. $3.00 a bushel. Phone 822-1919. 51-2c

FOR SALE—Sears 12 h.p. Garden Tractor, complete with 3 pt. hitch Cultivator and 48" 3-blade Lawn Mower. Phone 989-5555. 51c

CLEARANCE SALE
Take advantage of tremendous savings on one of our display homes — time is running out — only 3 models left. Come out to Morewood and have a sneak preview of our 1980 models — with new interior designs and a variety of exciting new exterior finishes. Let us place a home on your own lot and foundation and you can still enjoy the savings by ordering before the Spring increase. More-Wood Homes, Morewood, Ontario, 448-2911. Open weekdays 8 a.m. - 5:30 p.m., Saturday and Sunday, 1 p.m. - 5 p.m. or by appointment. 51c

IN MEMORIAMS

THOMAS — In fond and loving memory of my dear husband, Orval Thomas, who departed this life April 11, 1974.
Sadly missed along life's way,
Quietly remembered every day.
No longer in my life to share,
But in my heart you are always there.
—Remembered Always By Wife and Family 51c

CASSELMAN — In loving memory of a dear friend, Gail Casselman, April 7, 1973.
Sunshine fades and shadows fall,
But sweet remembrance outlasts all.
—Wanda 51p

WEBB — In loving memory of a dear husband, father and grandfather, Robert Webb, who passed away April 15th, 1975.
My lips cannot tell how I miss him,
My heart cannot tell what to say
God only knows how I miss him
In a home that is lonesome today.
—Wife Mabel and Family 51c

LAWRENCE — In loving memory of my dear husband, Gordon Lawrence, who passed away April 8, 1978.
He was the light of life
He reached a lot of people,
And made their lives better
Because he lived.
For those who knew him, loved him
There is plenty to fill our lives here,
But there is nothing that can take his place.
—Sadly Missed, Lois 51c

McROSTIE — In loving memory of a dear father, grandfather and great grandfather, Howard McRostie, who passed away April 15, 1976.
Today recalls the memory
Of a loved one gone to rest,
And those who think of him today,
Are those who love him best.
—Always Remembered Oswald, Elsie and Family 51c

BOUCK — In loving memory of Allen David (Joe) Bouck, who passed away April 13, 1979.
We will always remember the way you looked,
The way you spoke and smiled,
The little things you said and did,
Are with us all the while.
You never said goodbye to us,
Perhaps it's just as well,
For we could never have said goodbye,
To the one we loved so well.
—Sadly Missed By Grandpa Douglas, Uncle Ted, Aunt Velma and Family 51p

HENDERSON — In loving memory of a dear father, son, brother and uncle, Robert W., who passed away April 8, 1976.
Still loved and missed.
—Kevin, Dad, Mom, Terris, Francis, Doreen, Tracy and Tammy 51p

CASSELMAN — In loving memory of a dear husband, father and grandfather, George H. Casselman, who passed away April 18, 1974.
His memory is as dear today,
As in the hour he passed away.
—Wife Luva and Family 51p

McROSTIE — In loving memory of a dear father, Howard McRostie, who passed away April 15, 1976.
He left us quietly
His thoughts unknown,
But he left us memories
We are proud to own,
So treasure him Lord
In your garden of rest,
While on earth, he was the best
—Sadly missed Ken and Audrey 51p

CULLY — In loving memory of our dear parents and grandparents Margaret and Bill who were accidentally killed April 8, 1972.
They little thought when leaving home,
They would no more return,
Yet they in death so soon would sleep
And leave us here to mourn.
We do not know what pain they bore
We did not see them die,
We only know they passed away
And never said goodbye.
—Lovingly Remembered by their Daughter Elaine, Lyle and Grandchildren 51c

BARKLEY—In sad and loving memory of a dear husband, father and grandfather, Lorne S. Barkley who passed away April 9th, 1979.
Sadly missed along life's way
Quietly remembered every day
No longer in my life to share
But in my heart you are always there.
—Patricia.
His weary hours and days of pain
His troubled nights are past
And in our aching hearts we know
He has found sweet rest at last.
—Sylvia, Gillian, Kirsten and Tricia. 51c

IN MEMORIAMS

BOUCK — In loving memory of a darling son and brother, David Allan Bouck, who passed away, April 13, 1979.
No farewells were spoken
No time to say goodbye
You were gone before we knew it
And we will always wonder why.
Our hearts still ache with sadness
And secret tears still flow
For what it meant to loose you Joe
No one will ever know.
—Always Remembered by Dad, Mom and Elaine 51c

McROSTIE — In loving memory of a dear husband, J. Howard McRostie, who passed away April 15, 1976.
We who loved you sadly miss you
As it dawns another year.
In our lonely hours of thinking
Thoughts of you are ever near.
—Ever Remembered Your Wife, Ethel 51p

LEWIS—In loving memory of a dear little son, Sheldon Robert Lewis who passed away after a lengthy illness, April 4th, 1979.
He has gone to be an angel,
Secure in our Father's care,
And his dear little feet now patter along
The beautiful streets up there.
—Always loved and remembered by Mommy, Daddy, brothers and sisters. 51c

BECKSTEAD—In loving memory of our son Barry who was accidentally killed April 13, 1979.
—Sadly missed, always remembered, Mom and Dad. 51p

JEACLE—In loving memory of a dear husband, father and grandfather, Milton Jeacle, who passed away April 15th, 1975.
A cluster of beautiful memories
Sprayed with millions of tears
For us who loved and lost you
Your memory will last through the years.
—Always remembered by wife and family. 51p

STOBO—In loving memory of Mother, Eva Stobo, who passed away September 29th, 1951 and Dad who passed away April 14th, 1968.
Precious memories,
How they linger.
—Ever remembered by daughters, Irene, Marguerite, Jean and Madeline. 51p

CARD OF THANKS

CARD OF THANKS — We wish to express our sincere thanks to friends and neighbours for all messages of sympathy, floral tributes, memorial donations, and for their help and support during our recent bereavement in the loss of a very dear son, brother and uncle, Sanford Merton Colquhoun. Your kind thoughts and words of encouragement were deeply appreciated.
—Lillian Colquhoun and Family 51p

CARD OF THANKS — I would like to thank my family and friends for their visits, treats, flowers, cards and phone calls while I was a patient in the Winchester District Memorial Hospital. Many thanks to the nurses and staff for their kindness and care. Special thanks to Dr. Dwayne Justus, Dr. Flowers and the ministers who visited the hospital. Everything is greatly appreciated.
—J. Kenneth Thorpe 51p

CARD OF THANKS — I wish to thank all who remembered me with cards, visits and flowers while in hospital. Special thanks to Rev. Royale, Dr. Adamison and nurses of 2nd Floor.
—Mabel Fraser 51p

CARD OF THANKS — Many thanks to friends, neighbours and relatives for their acts of kindness and sympathy in the loss of a dear son and brother Carl Hume.
—Edna Hume and family. 51p

CARD OF THANKS—We wish to extend a warm and very sincere thank you to family, friends and neighbours who so kindly offered words of encouragement and sympathy after the loss of a dearly loved husband, father and grandfather, Carl Hume. The beautiful flowers and donations to the Cancer Society were deeply appreciated. A special thanks to Reverend Davis and the Kelly Funeral Home.
—Wife Laura and family. 51p

CARD OF THANKS—We would like to thank our relatives, friends and neighbours for attending our 45th anniversary party on Saturday evening. Special thanks to our family for giving us the party. Thank you for the purse of money, cards, gifts, letters and telephone calls and the beautiful cake. Thanks to all. It was greatly appreciated. Thanks again.
—Ken and Viola Richardson. 51p

CARD OF THANKS

CARD OF THANKS — Our sincere thanks and appreciation to our family, relatives and friends, some who came a great distance to be with us on our 25th Anniversary, March 30th, and to our neighbours who happily joined in. Grateful thanks to those who planned the celebration, ladies who brought food and helped in the afternoon and evening hours, and for the beautiful flowers, lovely gifts and numerous cards we received, to George Davidson for his kind words and his introduction of Mrs. Joy Matthey who composed her song especially for us, to mark our joyous day, and to Mrs. Jessie Fetterly who accompanied her. Richest blessings on you all.
—Jay and Beattie Bailey 51p

CARD OF THANKS — I would like to say thank you to everyone for acts of kindness, visits, cards, gifts and flowers while I was a patient in Winchester District Hospital. Special thanks to Dr. Argue, Dr. Duane Justus and the nursing staff on first floor.
—Claire Backes 51c

CARD OF THANKS — Many thanks for all the kind expressions of sympathy extended to me and my family in the passing of my mother, Mrs. Fannie Lennox. Your kind thoughts were deeply appreciated.
—Bette Locke 51c

COMING EVENTS

GOLDEN YEARS SOCIETY
The regular meeting of the Winchester Golden Years Society will be held at the Lions Hall, April 17th, 1980 at 11:00 a.m. This is potluck and everyone welcome. 51c

RUMMAGE AND BAKE SALE
Friday, April 11, 1980, 9:00 a.m. to 1:00 p.m. at Metcalfe Curling Club. Refreshments available. 50-51c

DUTCH CARNIVAL DANCE
Friday, April 11, 1980 at the Chesterville Community Hall, 9 p.m. Dancing to Helen's Selection. Tickets $3.50, available from Clem Rutters 448-3429, Harry van Moorsel 543-2733 or members of the Dutch Club and at the door. 50-51c

BROOMBALL DANCE
Osgoode Men's Broomball Dance Friday, April 11, 1980, Osgoode Community Centre. Shad's Disco, 9-1, $2.00 per person. Everyone Welcome. 50-51c

SPRING FASHION SHOW
Presented by Al-Mor Ladies Wear and Lots For Tots (children's wear) at Maple Ridge Auditorium, 7:30 p.m., April 14th. Home baking, refreshments and door prize. Admission $2.00 with proceeds to be donated to the Jerry Lewis Telethon. 50-51c

ANNUAL SMORGASBORD
Dundas Milk Producers Annual Smorgasbord Dinner and Dance on Saturday, April 12th, 1980 at North Dundas High School. Dinner 7 to 9. Dancing 8 to 12 p.m. Music by Country Cousins. Tickets $6.50 per person are available from milk committee members or Agricultural office. 50-51c

WI ANNUAL MEETING
The Winchester Women's Institute Annual Meeting will be held on April 15th, 1980 in the Lions Hall, Winchester with a pot luck supper at 6:30. All convenors to bring their reports. Everyone welcome. 51c

OTTAWA CARLETON JUNIOR FARMERS REUNION
Saturday, May 31st, 1980 at the Richmond Arena. Dancing from 9 to 1 to 'Westburg Union'. Tickets $4.00 per person available from Meredith Gilbert 225-6707 (evenings) or Terry Stewart 828-9167 (days). 51c

WEDDING RECEPTION
Mr. and Mrs. Peter Gern and Mr. and Mrs. George Stewart invite you to a Wedding Reception in honour of Nicole and Wilson on Saturday, April 19th at Matilda Community Hall, Dixons Corners at 9:00 p.m. 'Westburg Union'. 51p

SPEAKER AT INKERMAN
You are invited to come and hear Rev. and Mrs. Walter Perry of North Gower, Ontario in the Inkerman Wesleyan Church, April 9th thru 13th, each night Wednesday to Saturday at 8, Sunday 11 a.m. and 7:30 p.m. 50-51c

SPRING BALL
Winchester Fire Department Annual Spring Ball, Winchester Community Centre, Saturday, April 12, 1980. Music by Shad's Disco. Spot dances, lunch. Tickets available from all firemen, $5.00 per couple. 49-51c

COMING EVENTS

BROOMBALL DANCE
Morewood Broomball Dance, Saturday, April 12, 1980, at Crysler Pavilion. Music by Greg's Disco. Admission $2.00 each. 9:00 to 1:00 a.m. 50-51c

ANNUAL MEETING
Annual Meeting of the Winchester Figure Skating Club for the 1979-80 season will be held on Wednesday, April 16 at 7:30 p.m. in the Arena Meeting Room. 50-51c

25TH ANNIVERSARY
Friends, relatives and neighbours are cordially invited to a 25th Anniversary in honour of Bert and Ann Velthuis, April 12, Metcalfe Community Centre. Music by "Helen's Selections." Best wishes only. 50-51p

BINGO
Metcalfe and District Lions Club Weekly Bingo. Play Bingo every Tuesday evening at Metcalfe Community Centre. Early Bird game at 7:45 sharp. 18 Regular Games ($15.00 prize for each). 6 Special Games. $500 Jackpot. 31tfc

ANNUAL CONCERT
The piano and organ students of Julie Elford present their Fourth Annual Concert:
APRIL 10
7:30 p.m.
Fawcett Organ Museum (former Vancamp United Church), 5 miles west of Winchester, on Highway 43, south on Development Road. $1.00 admission. 50-51c

BALL DANCE
South Mountain Intermediate Ball Dance to be held in the Agricultural Hall, South Mountain on Saturday, April 19th, 1980. Dancing from 9 - 1. Music by Shad's Disco. Age of Majority Cards required. Admission $3.00 per person. Tickets may be purchased from Bill Williams, 989-6017 or Doug Boyd, 989-2063. 51-52c

RUMMAGE SALE
Vernon Women's Institute will be sponsoring a Rummage Sale in Vernon Presbyterian Church basement on Friday, April 25th, 9 a.m. to 1 p.m. Donations will be received at the Church on April 24 after 6 p.m. 51-52c

THINK THIN
Are you trying to lose weight but just can't seem to do it on your own? Then you should become a member of our "Think Thin" group. We meet on Thursday evenings at 7:30 in St. Matthias Anglican Church Hall. Come and see what our group has to offer you. 774-3824. 51-52p

HAM DINNER
Ham dinner at St. John's Lutheran Church, Riverside Heights, Highway 2, Saturday, April 19, 1980, 4 p.m. to 8 p.m. 51-52c

RUMMAGE SALE
Rummage Sale will be held April 19th from 10 a.m. to 1:30 p.m. at Timothy Christian School, Williamsburg. Donations or information call Mrs. L. Noort, 774-2080. 51-52c

SPECIAL SERVICE
at St. Paul's Presbyterian Church, Sunday evening, April 13 at 7:30 p.m. W.M.S. Thankoffering presenting Rev. and Mrs. P. Schissler with slides of Oberammergau Passion Play. Special music by Mrs. Dawn McIntosh. Everyone welcome. 51p

SLIDES ON NATIVE PEOPLE
Rev. Roger Briggs, Anglican Chaplain to the native peoples will be guest speaker and show slides of the Arctic at St. Matthias Anglican Church, Winchester on Tuesday, April 15 at 8 p.m. All welcome. 51c

EVENING OF MUSIC
Enjoy an evening of music by Brockville Police Chorus at St. Andrew's United Church, Hallville on Sunday, April 20, 7:30 p.m. Coffee hour following. Everyone welcome. Sponsored by Hallville Centennial Committee. 51-52p

BINGO
Don't forget the Winchester Lions Club Bingo Jackpot is now $500. 51 numbers will be called for the jackpot on April 7th. 51c

DEDICATION CELEBRATION
Be sure to attend the Dedication Celebration of Harmony Community Church, 5 miles north of Winchester, Highway 31 and Ormond Road.
Sunday, April 13, 2:30 p.m. Guest Speaker: Rev. Thurland Brown, pastor of Newington Wesleyan Church. Special music by Rev. and Mrs. Jim Paul of Castor Valley Baptist Church. 51c

DANCE
Jets Spring Dance, Metcalfe Community Centre, Friday, April 11. Disco, 9 - 1. 51c

COMING EVENTS

MUSICAL EVENING
St. James U.C.W. Osgoode, are holding a musical evening in the church, Sunday, April 13th at 7:30 p.m. including Osgoode District Male Choir, Quartet and other talent. Everyone welcome. Coffee hour following. 51c

SPRING FLING
Hydro Recreation Club Spring Fling, Winchester Lions Hall, Saturday, April 19th at 9 p.m. "Vitronics Disco" (Larry Heinz). Admission $5.00 per couple. 51-52c

An Invitation To
Metcalfe Curling Club's ANNUAL AWARDS BANQUET
Friday, April 25, 1980, Roast Beef, Wine, Desserts by Porteous Catering. Happy hour, 6:30; dinner, 7:30; dancing 9:30. Music by Westburg Union. $10.00 per person. Dance only - $3.00 per person. Tickets through 821-2221, 821-2580, 821-1503. 51-52c

MEETING
Notice is hereby given to all members of the Russell Agricultural Society a meeting will be held on April 23, 8 p.m. in the curling rink for the purpose of exchanging a parcel of land with the Corporation of the Township of Russell.
George Young, Secretary 51c

EUCHRE
Euchre and Bridge parties at Winchester Curling Club. On Apr. 14th at 8 o'clock a bridge party will be held. Marathon winners will be announced, prizes awarded and lunch served. Everyone in the community who play bridge is invited. On Thursday, Apr. 17th a euchre party will be held. Come and enjoy an evening of euchre. Prizes and lunch will follow. 51p

CONCERT
Maple Ridge Senior Public School Band and Winchester and District Stage Band presents a concert on Wednesday, April 16 at 8 p.m. at Maple Ridge Senior Public School. Adults $2.00. Students $1.00. 51c

SPRING MEETING
The Spring Meeting of the Winchester Ladies Curling Club will be held on Wednesday, April 16th at 8 p.m. in the Club. All welcome. 51-52c

SMORGASBORD DINNER, April 23
Inkerman U.C.W. will sponsor their annual Smorgasbord Dinner in the United Church Hall, Inkerman, on Wednesday evening, April 23rd, beginning to serve at 5 o'clock. Everyone welcome. Adults $4.00, under 12, $2.00, pre-schoolers free. 51-52c

DANCE
Dance at the Chesterville Community Centre, Saturday, April 12, 1980, 9 p.m. to 1 a.m. Music by Ken Miller Orchestra (formerly the Russ Hay Orchestra). Light lunch. Admission $6.00 per couple. Age of Majority upon request. 51c

ELFORD'S GARAGE SALE
534 St. Lawrence Street Winchester
Stereo; Pioneer Amp, dual turntable, Dynaco speakers, Trio AM-FM tuner. Antiques; desk, floor lamp, wash stand, pressback chair, other household items. Plants in crocks, crib with mattress, playpen, garden tools, dressers, guitar, T.V., couch and chair, bookcase and more.
Saturday, April 19
10:30 a.m. 51-52c

JOHNNY LINGO FILM
Coming To Inkerman
To be shown at Atkinson's Bible-Coffee, April 9th, 8 p.m. Let this Wednesday be your evening to receive something good from God. We invite you to bring your friends, Bibles, musical instruments and prayer requests. Send in your prayer requests. Phone 989-2010. "Ask and it shall be given unto you." Matt. 7:7. 51p

AUCTION SALE

FARM AUCTION SALE AND ANTIQUE FURNITURE
Lot 40 and 41, Con. 10, Carleton County, 1 mile north of Marionville, Ontario or 5 miles southwest of Russell.
SATURDAY, APRIL 19
commencing 12: 30 p.m.
12 Hereford Cows with calf at foot or to calve anytime; 2 year old Hereford Bull; 3 Steers (1½ years old); 2 Heifers, 2 years old, open; Full and complete line of farm machinery and some antique furniture; 2,000 bales of good hay.
PROPRIETOR
MR. EDGAR MARTEL,
Marionville, Ontario
445-5633
AUCTIONEERS:
Leo Menard 232-3916
Regent Menard 443-2884
Delmer Spratt 282-1351
51c

AUCTION SALE

PUBLIC AUCTION
FARM MACHINERY, HOUSEHOLD EFFECTS AND MISCELLANEOUS ARTICLES
Lot 1, Con. 7, Township of Osgoode, 3 miles east of South Gloucester on County Road 8 (Town Line) or 3 miles west of Edwards.
Refreshments Available
SATURDAY, APRIL 19
commencing 12: 30 p.m.
Having sold my farm I offer the following articles for sale:
Machinery: Ford 6600 Tractor with fully hyd. front end loader, 70 hp, new 73 hrs.; Int. B414 Diesel Tractor, front end loader, with chains; Ford 8N Tractor, 3 pt. hitch and pulley, new rubber, good condition; Kneverlands Plow, 3 pt. hitch, 3-furrow, 14"; Triple K Cultivator, 3 pt. hitch, 10 ft.; A.C. Wheel Disc, 10 ft., good condition; Fertilizer Spreader, 3 pt. hitch; Chain Harrows, 10 ft.; Flat Harrows; New Holland 469 Haybine, 9 ft. cut; New Holland 275 Baler; New Holland Rake; New Holland Hay Elevator, 40 ft., grain or hay; 2 Wagons with flat racks; Gehl Flail Chopper; Dion Forage Harvester, 1-row; Dion Forage Wagon, 16' Box; New Idea Forage Blower, like new; New Holland 519 Manure Spreader, 200 bu., new; New Holland 215 Manure Spreader, 200 bu.; New Holland Grinder Mixer; Bale Stooker; Bale Forks; Steel Box; Set of Scales; Electric Motor, 1 hp, new; Steel Culvert, 4' x 30'; Cement Culvert; 2 Black Jack Poles, 30 ft.; Silo Cart, battery driven, good condition; Battery Operated Straw Cutter, almost new; Portable Vice; Logging Chains; Extension Ladder, 36 ft.; Potato Cutter; Harness Bells; Whiffle Trees; 2 Incubators; A.C. Roto Tiller, 5 hp; Lawn Flite Riding Lawn Mower, 8 hp, new; Push Lawn Mower with battery starter; Quantity of Fertilizer; Hydraulic Jack; 1969 Chev Truck with cattle box, 1 ton, as is; Scraper Blade, 3 pt. hitch; M.F. Post Hole Auger, 3 pt. hitch.
Household Effects and Antiques: Round Oak Table; Chrome Table and 6 Chairs; Nordheimer Piano; Leather Couch; Rocking Chair; 2 Wooden Arm Chairs; Buffet; End Tables; Old Night Table; Old Chest of Drawers; Washstand; 2 Trunks; Portable Television, black and white; Antique Upholstered Rocking Chair; Quilt Box; Knic-Knacks; Treadle Sewing Machine; Quilts and Bedding; Humidifier; Sealers; Crocks; Old Cupboards; Many other unlisted items.
TERMS OF SALE — CASH
PROPRIETOR
CHARLES S. QUAILE
822-2062
AUCTIONEERS
Carson Hill 821-2946 Stewart James 821-2784
Auctioneer's Note: Owners and Auctioneers not responsible for accidents day of sale. 51-52c

PUBLIC AUCTION
FARM MACHINERY, MILKING EQUIP. & HOUSEHOLD EFFECTS
Lot 21, Concession 3, Matilda Township. 2 miles North of Iroquois on Brinston Road and ¼ mile West. 2 miles North of Iroquois on Carman Road and 1 mile East, 3½ miles South of Brinston and ¼ mile West.
SATURDAY, APRIL 12
12:00 Noon
FARM MACHINERY: Massey Ferguson No. 165 Diesel Tractor; Cockshutt No. 570 Tractor; Int. No. 715 Combine, 4-row, narrow corn head and cab, used 4 seasons; M.F. No. 520 Wheel Disc, 10 ft., 1 year old; New Holland No. 717 Forage Harvester, single row Corn Head and Hay Pickup; New Holland No. 818 Forage Harvester, direct cut and single row Corn Head; New Holland Forage Blower; Farm Hand Forage Wagon with new Cross Chain; New Idea Corn Picker, single row; Massey Ferguson Corn Planter, 3-point hitch, 2-row; George White 8-ton Wagon with Turnco No. 225 Gravity Box, Hyd. Auger, new; Turnco No. 180 Gravity Box on 11-ton Wagon; Massey Ferguson No. 74 Trip Beam Plow, 4-furrow; Triple K Cultivator with Harrows, 9 ft.; Allied Cultivator, 14 ft.; Bogalle Fertilizer Spreader, 3-point hitch, new; Massey Ferguson No. 9 Hay Baler.
Massey Ferguson Hay Mower, 3-point hitch, 7 ft. cut; Pipe Hay Elevator with undercarriage, 40 ft.; Hay Wagon and Rack, 5-ton, new tires; Hay Rack; Steel Culvert, 12 ft.; George White Snow Blower, 6 ft. Auger; Weed Sprayer, 200 gal., trailer type, 21 ft. boom; New Idea Manure Spreader, 75 bushel; Drag Harrows, 4 sections; Stone Boat; Power Washer; Fence Posts; Boa Ski Snowmobile; Set of Racing Harness and Hobbles; Racing Sulky; Horse Collars; Water Tanks; Steel Fence Gates; Trefoil Grass Seed; Butler Silo Unloader 18 ft., 4 years old; Butler 14 ft. Silo Unloader, 1 year old, both have Automatic Distributor; 25 ft. of Corn Silage in 18 ft. silo; 15 Cow Stanchions; Whiffle Trees; Hay Forks; 20 De Laval Water Bowls, 1 year old.
MILKING EQUIPMENT: De Laval Pipeline Milker, 4 Units for 54 Head; Glass Line used 12 months, automatic washer; De Laval No. RO-500 Bulk Tank Automatic Washer, 4,200 lbs., 4 years old; 2 Surge Milker Pails and Vacuum Pump.
HOUSEHOLD EFFECTS: Chrome Set; 2 Chesterfields and Chairs; Sanyo Television, color, 19 in.; Portable TV, black and white; Enterprise Cook Stove; Electric Stove; 2 Dressers; ¾ Bed and Mattress; 2 Treadle Singer Sewing Machines; Aluminum Outside Windows and Screens.
TERMS — CASH
PROPRIETOR:
FLOYD MITCHELL 652-4117
AUCTIONEER:
Harold Ball 448-3161
50-51c

PUBLIC AUCTION
HEREFORD CATTLE
FARM MACHINERY AND HOUSEHOLD EFFECTS
Rideau Township, Carleton County, Algie and Clifford Wallace, R.R. 3, North Gower, Regional Rd. No. 5, between North Gower and Richmond, 1½ miles West of North Gower, 7 miles East of Richmond, Ont.
SATURDAY, APRIL 12
12:00 Noon
MACHINERY: Cockshutt Tractor No. 1655, 70 h.p., diesel, 1600 hrs.; Deutz Tractor No. 6206, 60 h.p., diesel, 1100 hrs.; New Holland Manure Spreader, 205 bu.; New Holland Grinder Mixer; Massey Ferguson Seed Drill with Grass Seeder, 17 run, sown approx. 100 acres; International Corn Planter, 4 row; Massey Harris Cultivator on Steel Wheels, 21 tooth; Case Disc Harrow, 36 plate (Transport); 2 Drag Harrows, 5 sect.; John Deere Haybine, 9 ft., cut 3 seasons; New Holland No. 276 Baler, 3 seasons; Hay Elevator; Allied Automatic Stooker, 2 yrs.; John Deere Side Rake on steel; 2 Hay Wagons with racks, rubber tires; Gravity Grain Box with Wagon; Gravity Grain Box; Case No. 660 Combine, 10 ft., self-propelled; Hydrine Trip Beam Plow, 4-furrow, 3-point hitch; Grain Blower, 30 ft. pipes; Whitewash Sprayer, 100 gal., with 90 ft. of pressure hose; Wooden Wheel Wagon; Antique Dump Cart with harness.
International No. 407 Walking Plow, with skimmer; Massey Harris No. 51 Walking Plow; International Gasoline Engine; Water Pump with 5 h.p. gasoline engine; Water Storage Tank, 4 x 12; Water Trough Boiler Plate, 2 ft. deep, 11' x 6'; Platform Scales, 2,000 lbs.; Endless Belt, 70 ft.; 3 Feed Carts; Grain Auger; Racks for ¾ Ton Truck, 8 ft.; Grain Auger, ½ h.p. motor; Power Lawn Mower, 8 h.p.; Calf Puller; Dehorner; Burdizzo; Cow Udder Support; Extension Cord No. 220, 100 ft.; Motor, 1 h.p.; Single Heavy Express Harness; Horse Blankets; Cutter Chimes; Set of Cutter Bells; Mineral Feeder; Air Compressor, ½ h.p. motor and hose; Set of Brass Mounted Team Breeching; Lumber; Roofing Ladder; 3 Sets of Tractor Chains; Pig Troughs; Fence Stretcher; Seed Grain; Barley; Oats; Wheat; Some Straw; Red Clover Seed; Fanning Mill with bagger, screens, for all kinds of seeds.
HOUSEHOLD EFFECTS: Hobart Meat Grinder for hamburger, ½ h.p.; China Cabinet, excellent condition; Gate Leg Table; 4 Occasional Chairs; Bed, box springs and mattress, excellent cond.; Chest of Drawers; Dressing Table and Stool; Studio Couch; Television, 19", black and white; Findlay Gas Stove; Floor Polisher; Lamps; Mirrors; Night Table; Trunks; Curtains; Smoker Stand; Coffee Maker; Gazebo; Vacuum Cleaner; Sewing Machine.
CATTLE: 19 Hereford Cows, bred to freshen in April and May; 10 Heifer Calves, 1-year-old, from above cows; 9 Steer Calves, 1-year-old, from above cows; Hereford Simmental Bull, 2-years-old, all above cows are rebred to this bull.
Cattle are all free-listed.
Canteen North Gower Lions Club
TERMS — CASH OR CERTIFIED CHEQUE
PROPRIETORS:
Clifford & Algie Wallace
R.R. 3, North Gower
Tel.: 489-3078
AUCTIONEER:
Ken McNeely
R.R. 3, Kemptville
Tel.: 258-5988
Owners and Auctioneer not responsible for accidents or injurys
Auctioneer's Note: The Wallace Bros. have retired and sold their farm, all machinery and cattle are of excellent quality. 50-51c

WINCHESTER Press CLASSIFIEDS

TO PLACE CLASSIFIED ADVERTISEMENTS PHONE 774-2524
BEFORE NOON TUESDAY

AUCTION SALE

PUBLIC AUCTION
FARM MACHINERY, HOUSEHOLD EFFECTS AND ANTIQUES

On Lot 24, Con. 10, Township of Mountain, in Dundas County. Three miles north of Winchester on Highway 31 and ½ mile west on Cloverdale Road. Watch for signs.

SATURDAY, APRIL 19
commencing 12 Noon, sharp

Machinery: David Brown 990 Diesel Tractor with front end loader and hydraulic bucket, excellent condition; Cockshutt 40 Deluxe Tractor, completely overhauled and repainted; Cockshutt 30 Tractor, repainted and runs like new; International No. 91 Self-propelled Combine and Grain Head; New Holland 477 Haybine, 7 ft. cut, 3 years old; International No. 46 Baler; New Holland Hay Mower; John Deere Side Rake; Hay Wagon and Plank Rack; Stooker and Loader Forks; Massey Ferguson 10 ft. Disc on rubber, used 2 years; Cultivator, 3 pt. hitch, 30 tooth; International Spring Tooth Cultivator on rubber; Oliver Seed Drill and Grass Seed Box, on rubber, 13 run; Massey Ferguson Corn Planter, 3 pt. hitch, 2 row, used 2 years; Massey Ferguson Manure Spreader, 160 bu., used 2 years, summer only; Fertilizer Spreader, new; Underground Ditcher; Massey Ferguson Trip Beam Plow, 3-furrow, 14''; Int. Drag Plow, 3-furrow; George White Snow Blower, 6 ft.; Leon Grader Blade, 3 pt. hitch; Grain Auger and Motor, 24' x 4''; Cement Mixer and Motor; Endless Belt, 100 ft. and 50 ft. belt; Knee Sleighs and Platform; Tire Changer; Round Hog Feeder; 3 Water Tanks, good; 3 Grain Dryers; Truck Racks and 8' x 10 canvas; Extension Ladder, 30'; Tree Pruners; Gravity Box; Wagon; Pipe Elevator and Carriage; Roller; Harrows; Snow Fence; Set of Springs for 5-ton truck, new; Work Bench; Cow Stanchions; Lombard Chain Saw, 16''; Jackall; Welding Cable, 100'; 2 Pig Racks; Set of Scales; Many tools and small items too numerous to mention.

Household Effects: 2 Chesterfields and Chairs, good condition; Coffee and End Tables; 6 Chairs, hardwood, matching; Arm Chair; 4 complete Beds; 2 Wash Stands; 3 Wooden Planes; Buffet; Dresser and Mirror; 2 Guitars; Set of Skis; Vacuum Cleaner; China Cabinet; Many Dishes; Books, etc.

TERMS — CASH OR ACCEPTABLE CHEQUE

Auctioneer's Note: This is the best maintained line of machinery I have ever been asked to sell. Many items in this sale are new in the last two years and everything is in perfect working condition. Everything is stored inside. Plan to attend.

PROPRIETOR:
MORTON STOBO,
Winchester
AUCTIONEERS:
Hugh Fawcett 774-3363 Mahlon Zeron 652-2141
Lunch Available
51-52c

PUBLIC AUCTION
FARM MACHINERY, TOOLS, PARTS, ETC.

Lot 20 and 21, Russell County, Cambridge Township. R.R. 3, Casselman, Ontario on Embrun and Casselman Road, first farm beside Case dealer.

SATURDAY, APRIL 12
commencing 1:30 p.m., sharp

Machinery: 1974 Case 970 Tractor, 1,640 hrs.; Massey Ferguson 175 Tractor, 65 PTO, 2,300 hrs.; New Idea No. 702 Combine, diesel power units, attachment for Combine Corn Sheller; Grain Head, 13 ft. wide; Corn Head, 138 model, 4-row; Massey Ferguson Plow, 3 pt. hitch, 3-furrow, 16''; Kirkland Plow, 4-furrow, 18''; 1974 Set of Disc, model 520, 113''; Massey Ferguson Corn Planter, model 468, 4-row; 1977 Ditch Plow; Weed Sprayer, 13; Allied Portable Auger, 41 ft. long, PTO; 2 Gravity Boxes, 250 bu. cap.; Westeel Rosco Corn Silo; Brock Silo Dryer; Cultivator; Tractor Blade; Tools; Parts; Many other items too numerous to mention.

Auctioneer's Note: Several pieces of good heavy equipment, (like new), in very good order.

Canteen on Grounds
Reason for Sale:
Quitting Farming
Watch For Signs!

TERMS — CASH OR CERTIFIED CHEQUE

PROPRIETOR:
FOURNIER ET FRERE
R.R. 3, Casselman, Ontario
764-5422
AUCTIONEERS:
Leo Menard 232-3916
Regent Menard 443-2884
Delmer Spratt 822-1351
51c

The gift for all seasons...

AUCTION SALE

PUBLIC AUCTION
FARM MACHINERY, STABLE EQUIPMENT, SILOS, FEED AND HOUSEHOLD EFFECTS

Lot 18, Con. 3, Finch Township, 2 miles north and 1 mile east of Finch, Ontario. Watch for signs.

SATURDAY, APRIL 12
commencing 1:00 p.m.

Having sold my cattle and continuing to cash crop I will sell the following articles.

Machinery: New Holland 479 Haybine, 9 ft., 3 years old; Massey Ferguson No. 10 Hay Baler; Massey Ferguson 36 Side Rake on rubber; 2 Hay Wagons and Racks, good; New Idea Elevator for hay or grain, 36 ft., PTO; International 550 Manure Spreader, 212 bu., 2 years old; Feeder, 20 ft.; Rack and Wagon; International Manure Spreader, 150 bu.; Fertilizer Spreader, 3 pt. hitch, twin broadcast; Calsa Weed Sprayer, 3 pt. hitch; Rhino Grader Blade, 7 ft.; McKee 720 Snow Blower, twin auger; Chain Harrows, 12 ft.; Post Driver, 3 pt. hitch, hydraulic; Bale Stooker and Loader Forks; Dump Trailer on dual wheels; Cement Mixer and Motor; Round Hay Feeder; Miner Feeder; 2 L.P.S. Tanks; Truck Racks; Galvanized Water Tank; Honda Mini Bike; 1974 Elan Snowmobile; Steel Gates; Massey Ferguson 165 Diesel Tractor, Allied Loader; 3 pt. hitch Massey Ferguson Disc; I.H. 3-furrow Plow; Land Roller; Cockshutt 110 Grain Drill and Grass Seed Box; 5-section Harrows.

Stable Equipment: Steel Gravity Feed Bin and Unloader Auger, 15 tons; Surge 2'' Stainless Steel Pipeline with 6 units for 56 cows, complete with automatic wash and 60 T pump; 4 Surge Tru-Test Milk Meters, 3 years old; DeLaval Bulk Tank, 55 can with automatic wash; Stainless Steel Wash Sinks; Handy 680 Power Washer; Stainless Steel Strainers; Ideal Stable Cleaner with 430 ft. of heavy duty chain and 50 ft. Swinging Slide, complete with motor, switch, etc.; 50 Cow Trainers; 2 L.P.S. Tanks; Silage Cart, 30 bu.; Webber Electric Feed Cart, 2 years old; Hot Water Heater; 200 ft. of Bedding Keeper; Truck Racks; Electric Dehorner; Calf Puller; 2 Sets of New Clippers.

Feed and Seed: 2,500 lbs. of Clean Climax Timothy Seed; 4,000 Bales of Hay, 200 tons of Alfalfa Haylage, sold with unloader to remove it; 10 tons of Oats and Barley; 25 tons of Dry Ear Corn.

Household Effects: Washer and Dryer, automatic; Wringer Washer; Cabinet Stereo with AM and FM record player and tape; Color TV; Writing Desk; Tables; Many small articles too numerous to mention.

Silos: Co-Op Slab Silo, complete with Butler Unloader, 18' x 60', Electric Winch, Outside Pipes and Roof, 4 years old; Co-Op Slab Silo with Roof, Pipes and Butler Silo Unloader, Electric Winch, 16' x 60', 5 years old; both silos sold with contract for moving available sale day.

Auctioneer's Note: All machinery and equipment in this sale are in excellent condition. Plan to attend.

TERMS — CASH OR ACCEPTABLE CHEQUE

PROPRIETOR:
EUGENE VANIER,
Berwick, Ontario
AUCTIONEERS
Hugh Fawcett 774-3363 Mahlon Zeron 652-2141
51-52c

AUCTION SALE

AUCTION SALE
MODERN AND ANTIQUE FURNISHINGS
MRS. INEZ DAVIS OF CHANTRY AND OTHERS

To be held at Merton Phillips Auctions Ltd., 1 mile west of Athens on Highway 42.

SATURDAY, APRIL 12
commencing 10:30 a.m.

Consisting of: Antique Edison Cylinder Gramaphone and 50 cylinders; 8 piece Oak Dining Room Suite; Williams Upright Piano and Stool; Buildings Full of Good Variety of Furniture, Dishes, and Appliances.

TERMS — CASH OR APPROVED CHEQUES
Deirs Catering
Merton Phillips Auctions Ltd.
Athens, 924-2594
51c

FARM AUCTION
CATTLE, FARM EQUIPMENT, FEED AND SOME FURNITURE

1½ miles South of Avonmore, Ontario, 1 mile east.

SATURDAY, APRIL 19
12:00 sharp

Cattle: 19 Head of Cattle consisting of 3 Holstein Heifers, open; 3 Holstein Heifers, bred; Charolais Heifer, open; 4 Hereford Heifers, open; Hereford Bull, 1½ years old; 4 Holstein Cows to freshen; 2 Holstein Bulls, yearling; Jersey Heifer, bred.

Machinery: Case No. 580 Backhoe with cab; International No. 824 Tractor with 4 wheel drive, diesel, with No. 1850 loader; International No. 624 Tractor, diesel, with Allied 600 Loader; New Holland Trailer Rake, rubber teeth); D.B. Plow, 3-furrow; Calsa Trailer Sprayer, 200 gal.; Ford Disc, 3 pt. hitch, 9'; A.C. Corn Planter, 4-row, plastic seed tanks; Fertilizer Spreader, hydraulic; N.H. No. 275 Baler; N.H. No. 516 Manure Spreader, 205 bu.; George White Harvester Box, 16'; N.H. Wagon, 8-ton; Case No. 10 Mower, 3 pt. hitch; Scraper Blade; Hay Elevator, 20'; Hyd. Oil, 45 gals.; Bush Hog No. 105 Roto Cutter; N.H. No. 25 Whirl and Feed Blower, N.H. No. 707 Corn Harvester, hyd., 1-row; Snow Blower, 3 pt. hitch; Land Roller; Seed Drill on Steel; Hay Elevator, 30'; Int. Plow, 3-furrow; Int. No. 46 Baler; Post Hole Auger; Platform Scales; Hay Feeder.

Feed: 3,000 bales of good Hay.

Silo: Ribstone Silo, 20' x 60' with Roof and Pipes, Butler Silo Unloader and Spreader, all used 2 years.

Stable Cleaner: Butler Stable Cleaner, 300' of chain, used 2 years.

Miscellaneous: 1951 Ford Car, 4 door, 8 cyl., in good condition; 2 Farrowing Crates; Gates; Bolens Lawn Tractor and Equipment; Milk Cans; Lawn Roller; Large Pool Table; Plus small amount of Furniture.

TERMS — CASH OR BANK REFERENCE
PROPRIETOR
Harold Fisher
Avonmore, Ontario
346-5924
AUCTIONEER:
Murray Blair,
Avonmore, Ontario,
346-5568
Watch For Signs
51-52c

Fitness is fun. Try some. PARTICIPACTION

AUCTION SALE

PUBLIC AUCTION
FARM MACHINERY, TOOLS AND PARTS

Township of Cambridge, County of Russell, Casselman Village, at 417 exit, on property of R.L.W. Racine Farm Supply Ltd. Watch for signs. Don't miss this sale!

FRIDAY, APRIL 18
commencing 10:00 a.m.

Everything must go at any price. Business quitting and new building also for sale or rent. Very nice location for gas bar, restaurant or motel along 417 highway.

Cockshutt 540 Tractor, gas; Massey Ferguson 65 Tractor, diesel; Massey Ferguson 12 Baler; Massey Ferguson 3 Baler; Massey Ferguson 10 Baler; Massey Ferguson 9 Baler; Massey Ferguson 124 Baler; Hesston PT-10 Haybine; Massey Ferguson 35 Combine, self-propelled; Case Combine, pull type; Case Swather, self-propelled; New Idea Haybine; Massey Ferguson 44 Swather with hay conditioner; New Holland 616 Harvester with Row Head; John Deere 3 Harvester with row head; New Holland Harvester, 3 pt. hitch; Massey Ferguson 160 Manure Spreader; Ford Manure Spreader; Massey Ferguson 300 Combine; International 303 Combine with table and corn head; Massey Ferguson 63 Corn Head, 6 row, narrow; Trailer for Crawler, homemade; Sanderum Plow, 16'', 4-furrow; Ford 660 Plow, 5-furrow, semi-mounted; Massey Ferguson 43 Plow, 3-furrow, 12'' - 14''; International Dyna Balance Mower; International Pitman Drive Mower; Little Giant Elevator, 20' pipe; Cockshutt Combine, pull type; Massey Ferguson 2 row Corn Snapper for Massey Ferguson 260 Harvester; Massey Ferguson 2 row Corn Head for 260 Harvester; Fayette Trailer, 2 axle; Massey Ferguson 245 Loader for 1100 series of tractor; Massey Ferguson 720 Snow Blower, 3 in stock; Massey Ferguson 3650 Roto Tillers, 3 in stock; Woods RM-59 Rear Mounted Mower; many small items and parts for Massey Feerguson and Hesston and other makes; Tools and Shop Equipment; 1976 Dodge Half-ton Truck; some Office Equipment; many parts of all kinds, all new, $30,000 worth; many items too numerous to mention.

TERMS — CASH OR CERTIFIED CHEQUE
PROPRIETOR:
R.L.W. RACINE FARM SUPPLIES,
Casselman Village, Ontario
613-764-2930
AUCTIONEERS:
Leo Menard 232-3916
Regent Menard 443-2884
Delmer Spratt 822-1351
Canteen On Spot
51-52c

GIVE RESEARCH A CHANCE. PLEASE GIVE.
CAN CANCER BE BEATEN? YOU BET YOUR LIFE IT CAN
CANADIAN CANCER SOCIETY

AUCTION SALE

OTTAWA DISTRICT EQUIPMENT AUCTIONS
FARM MACHINERY
CONSIGNMENT AUCTIONS
10:00 a.m.
LEO'S LIVESTOCK EXCHANGE LTD.
Highway 31, Greely, Ontario

Auctions held the "third" Saturday of each month.

1980 Calendar
April 19 Avril
May 17 Mai
June 21 Juin
July 19 Juillet
August 16 Aout
September 20 Septembre
October 18 Octobre

First Auction:
SATURDAY, APRIL 19
at 10:00 a.m. sharp there will be A SPECIAL CONSIGNMENT OF 50 CARS (used)
from
Southbank Dodge, Chrysler Ltd., Ottawa, Ontario
Farm Machinery to be selling by 11:30 a.m.

(Private consignment of licensed vehicle not accepted.) If you are looking for machinery or wish to turn that extra piece of equipment into cash. Plan to attend these auctions.

For further information contact the office, 613-821-2634 or the

Auctioneers:
Leo Menard 613-232-3916
Delmer Spratt 613-822-1351
Regent Menard 613-443-2884
51c

RUSSELL TOWING SERVICE
24 Hour Towing
PICK UP OLD CARS AND SCRAP METAL
Highest Prices Paid



445-2049
445-5438

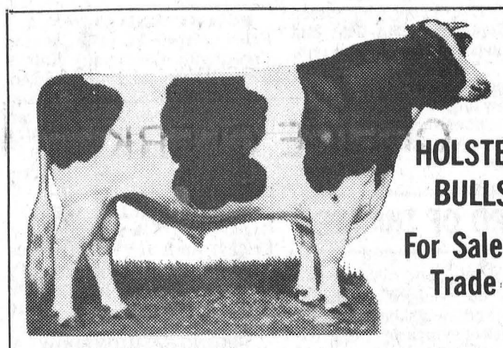

HOLSTEIN BULLS
For Sale or Trade

DAIRY FARMERS TAKE NOTE
Keep your Milk Quota up to date
We have Local and Western Ontario Holstein Cows and Heifers for sale
Purebred and Grade, Close and Fresh
DOUG HITSMAN
Chesterville 448-2837
Winchester 774-2044

COMPLETE DISPERSAL
"JATHYDAWN"
Registered Holstein Herd Of
J. A. MITCHELL, Bainsville
will be held at
FAWCETT'S SALE ARENA
Winchester
FRIDAY, APRIL 18, 1980
commencing 12:00 Noon

80 Head: 40 cows, 15 bred heifers, 25 yearlings and calves. This is an outstanding herd of young, good uddered cows in excellent condition. Classified and on R.O.P. Sired by and bred to E.B.I. Sires. An especially fine group of 14 heifers are sired by "Senator." Many "Admirals" as well as other high plus sires at Eastern Breeders. Anyone interested in good cattle is welcome to visit the herd at home or at the sale premises.

Herd Free Listed

For any information contact owners at 347-2950 or the Sale Managers.

FAWCETT BROTHERS SALE MANAGERS
WINCHESTER, ONTARIO
Allison - 774-3610 Ralph - 774-5710

Church Directory



HARMONY COMMUNITY CHURCH
5 miles north of Winchester
Hwy. 31 and Ormond Road
DEDICATION CELEBRATION
Sunday, April 13th
2:30 p.m. Guest speaker Rev. Thurland Brown. Special music by Rev. and Mrs. Jim Paul.
Pastor: Dan Cover, 774-3470
51c

THE UNITED CHURCH OF CANADA
Visiting Minister
Rev. Hare, Presbyterial Exchange
Social Hour After Service.
11:00 a.m. Worship Service. Nursery provided. Sunday School - Kindergarten. Grades 1, 2 and 3 at 11:00 a.m. Grades 4 and up at 9:45.

WINCHESTER SPRINGS UNITED CHURCH
Mrs. Dawn McIntosh, Organist
9:30 a.m. Worship Service.
10:30 a.m. Sunday School. 51c

CHRISTIAN REFORMED CHURCH
Williamsburg
Rev. I. Schalkwyk
B.A., B.D.
Telephone 535-2598
9:30 a.m. - Morning Service.
2:30 p.m. - Afternoon Service.
32tfc

WESLEYAN CHURCH
WINCHESTER
9:45 a.m. Sunday School.
11:00 a.m. Worship Service.
7:30 p.m. Evening Service.
7:30 p.m. Tuesday mid-week service.
Rev. C.M.A. Jackson, Pastor
37tfc

ST. PAUL'S PRESBYTERIAN CHURCH, WINCHESTER
Rev. H. D. Smith, B.A. B.Th.
774-3923
11:00 a.m. Worship Service. Sunday School - Kindergarten to Senior High.

KNOX PRESBYTERIAN CHURCH, MOUNTAIN
9:30 a.m. Worship Service. Sunday School - Kindergarten to Senior High. 26tfc

ST. DANIEL'S CATHOLIC CHURCH
South Mountain, Ontario
Sunday Mass - 9:00 a.m., Rev. C. D. Cummings.

ST. MARY'S CATHOLIC CHURCH
Chesterville
7:30 p.m. - Saturday.
9:00 a.m. and 11 a.m. - Sunday.
9:00 a.m. - Weekdays.
Rev. J. Appelman, Pastor
42tfc

OXFAM
Send Your Contributions to:
BOX 18,000
TORONTO HALIFAX
OTTAWA ST. JOHN'S

WINCHESTER THEATRE
DOORS OPEN AT 7:00 P.M.
ONE COMPLETE SHOW, 7:30 P.M.

Thurs., Fri., Sat.
April 10, 11 12
"SLEEPING BEAUTY"
By Disney. A re-showing of the original great Disney classic.
General Entertainment

* * * * *

Mon., Tues., Wed., Thurs.
April 14, 15, 16, 17
"THE AMERICAN GIGOLO"
Starring Richard Gere, Lauren Hutton. By Random House Dictionary. A gigolo is a male professional dance partner "or" a man living off gifts from older women in return for attention and companionship.

ADMITTANCE RESTRICTED TO PERSONS 18 YEARS OF AGE OR OVER

TERRY PEACOCK
Carpentry & Construction
R.R. 3 Mountain, Ontario
Telephone 989-5271

Lorne Mellan
INSURANCE
Farm - Urban - Fire & Liability
Auto and Life
For complete insurance protection call
South Mountain 989-5480

JB LIVESTOCK, BROKER
Buys — Sells — Trades
all classes of Holsteins
JOHN BUMA
R.R. #2, Winchester, Ontario
774-6500

INCOME TAX CONSULTANT
Individual and Small Business
DON JOHNSTON
R.R. 2, Greely, Ontario
Telephone 821-2666

TOWNSHIP OF MOUNTAIN

TENDER FOR CRUSHED GRAVEL AND CRUSHED ROCK FOR 1980

Sealed tenders, plainly marked "Tender for crushed gravel and/or crushed "rock" will be received at the Mountain Township Office, Mountain, Ontario, K0E 1S0, until 12:00 noon, Monday, April 28, 1980 for the following:

To supply, crush and deliver on Mountain Township Roads:

A. 10,000 tons more or less of 5/8" crushed gravel.
B. 6,000 tons more or less crushed rock 5/8", produced from crushed quarried rock.

Tenders will be accepted only on Township tender forms which may be obtained at the Clerk's Office at Mountain, Ontario. Quotations may be on the crushed gravel or on the crushed rock or on both. A certified cheque for 10 per cent of total bid must accompany tender.

The lowest or any tender not necessarily accepted.

Ronald Timmins,
Road Superintendent,
Township of Mountain,
Mountain, Ontario

ONTARIO GOVERNMENT TENDER

GENERAL CONTRACTORS

Tenders are invited for the replacement of a concrete floor in the Agronomy Storage Shed at the Kemptville College of Agricultural Technology, Kemptville, Ontario.
KEM-201

Tenders are invited for interior wall covering in the Welding Shop at the Kemptville College of Agricultural Technology, Kemptville, Ontario.
KEM-200

EACH TENDER must be quoted separately.
COMBINED TENDERS will not be accepted.

DRAWING and SPECIFICATIONS on display at the Ottawa Construction Association, 196 Bronson Avenue, Ottawa, Ontario.

Tender documents may be obtained from Regional Office, Ministry of Government Services, Concession Road, P.O. Bag 2008, Kemptville, Ontario. K0G 1J0.

Sealed Tenders will be received until 2 p.m., April 24, 1980 at which time they will be opened in public. Tender closing in Kemptville.

NOTE: For further information regarding the Tenders, please call Mr. George R. Clauson at the above address. Telephone No. (613) 258-3411.

The lowest or any Tender not necessarily accepted.

Ministry of Government Services
Ontario

WINCHESTER Press CLASSIFIEDS

Winchester Tree Service

TRIMMING • REMOVALS
LINE FENCE CLEARING

774-2718 445-5438

FULLY INSURED

Reasonable Rates Free Estimates

MIXED PARTY
in honour of
KARIN LIPTACK and TED CEELEN
at
Dr. F. Kinnaird Community Centre
Russell, Ontario
Saturday, May 3rd
Age of Majority Cards Required
Admission $2.50 each Dancing 9:00 to 1:00 a.m.

TOWNSHIP OF OSGOODE

To All Residents

WATCH YOUR MAIL! An Important Questionnaire is coming about Senior Citizen Apartments. Please read it carefully and send it in — your Council needs this information to determine size and location.

Al Bouwers,
Reeve.

INCOME TAX RETURNS

SPECIALIZING IN FARM & PERSONAL INCOME TAX RETURNS

Ronald B. Lewis

R.R. #2, MOUNTAIN, ONTARIO
Phone 774-3724

Law Office

KENNETH W. SABEY

Albert Street, North, Metcalfe
821-3376 or 725-3326

Afternoons and Evenings by Appointments

CO-ORDINATOR

PARENTAL RELIEF PROGRAM

For Developmentally Handicapped Persons

POSITION SUMMARY: To assess and provide relief to families of developmentally handicapped persons through the development of a co-ordinated network of services in the City of Cornwall and Counties of Stormont, Dundas and Glengarry. This is a new program sponsored by Family Counselling Centre of Cornwall and United Counties in co-operation with Children's Services of the Ministry of Community and Social Services.

QUALIFICATIONS: Post secondary education or experience in a related field with understanding and empathy for the developmentally handicapped. Able to relate well to people, both clients and community groups. Fluency in English and French essential. References.

Please submit resumes to: **Mrs. Margaret Conliffe, Executive Director, Family Counselling Centre, P.O. Box 305, CORNWALL, Ontario. K6H 5T1**

RALPH BUTER
CONSTRUCTION SERVICES

Butler Steel Buildings
Butler Grain Storage Bins
Modern Mill Feed Processing System

Box 152 Williamsburg – 535-2826

OFFICE CLERK

Manderley Sod requires an ambitious well organized individual for this seasonal position. Candidates should have bookkeeping experience, be sales oriented and willing to work long hours for an above average salary.

Phone Kemptville 258-3477
Attention Van McCordick

CONSEIL D'EDUCATION DES COMTES DE
Stormont, Dundas and Glengarry
COUNTY BOARD OF EDUCATION

REGISTRATION OF BEGINNERS

Parents of children eligible to attend Kindergarten and Grade 1 for September 2, 1980 are requested to contact the school between Monday, April 14 and Friday, April 18 in order to arrange an appointment for registration.

CHILDREN ARE REQUIRED TO BE FIVE YEARS OF AGE ON OR BEFORE DECEMBER 31, 1980 FOR ADMISSION TO KINDERGARTEN.

CHILDREN ARE REQUIRED TO BE SIX YEARS OF AGE ON OR BEFORE DECEMBER 31, 1980 FOR ADMISSION TO GRADE 1.

The following information will be required at the time of registration:
a) evidence of your child's date of birth;
b) your lot and concession number or street address;
c) your school tax support;
d) your child's immunization record.
The co-operation of parents in contacting the school would be very much appreciated.

S. Enns, Chairman. T.R. Leger, Director.

Required For

PADDY'S INN

A new 62 room Motel/Hotel with Conference Rooms, 120 seat deluxe dining room and 120 seat lounge located on Highway No. 2 East, in Morrisburg, Ontario.

Invites applications for employment for the following positions:

Chef
Chef's Helper
Cooks
Reception Personnel
Hostesses
Waiters/Waitresses
Bartender
Bus Boys
Bell Hops
Housekeeper
Chambermaids
Laundress
Maintenance Personnel
Students for landscaping, etc.

SUMMER SEASON:
Full time as well as part time employment available. Employment to commence in mid-May, 1980.

Written applications only will be accepted and may be obtained by contacting P.O. Box 1140, or by calling 543-3160.

Interviews to commence week of April 10, 1980.

Syd Silver

FORMAL WEAR RENTALS
Now at
DAN'S SHOPPE
in Chesterville

Measurements taken by appointment only
CALL 448-2592

SOUTH NATION RIVER BASIN STUDY

FISH AND WILDLIFE INVENTORY

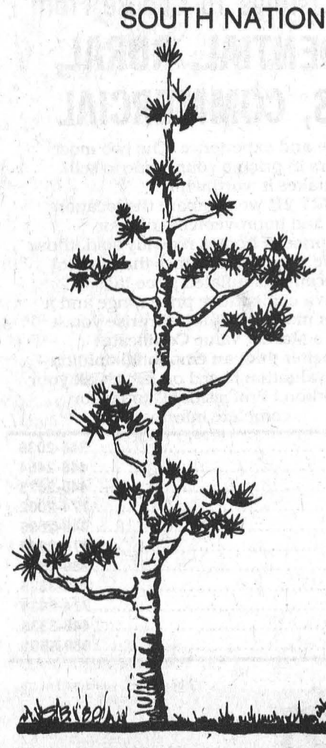

As part of the South Nation River Basin Study, the South Nation River Conservation Authority is launching an inventory of the fish and wildlife resources in the Basin to determine their economic and recreational potential to the Basin's residents.

The data collection for the inventory will take place from April 1 to October 31, 1980 in co-operation with the Ministry of Natural Resources. Field crews will be involved in live-trapping, tagging and releasing fish at key areas such as Plantagenet, Crysler and Chesterville during the spring and summer months. Waterfowl counts and an assessment of waterfowl and fish habitats will also be undertaken.

If you would like more information about this program, please call:
984-2400 (613) (Collect)
Or write:

SOUTH NATION RIVER CONSERVATION AUTHORITY
P. O. BOX 118, • BERWICK, ONT. • K0C 1G0

Fire Agreement

Stand-By Fees To Jump

WILLIAMSBURG — Township clerk Keith Schell has been authorized by Williamsburg council to negotiate a new fire agreement with Matilda Township.

The agreement will raise the stand-by fee paid by Matilda to $3,000 from $2,000. The Williamsburg Volunteer Fire Department serves about half of Matilda Township and receives a yearly stand-by fee as well as costs for fighting each fire it responds to from Matilda council.

The department operates out of a firehall in Williamsburg, and serves the area with three trucks.

Council also concurred with a resolution by Trenton city council opposing the dumping of wastes by American firms in Lake Ontario.

In other business, council granted the Kidney foundation permission to sell tickets in the municipality.



TODAY'S CHILD

BY HELEN ALLEN

(c) 1980 Toronto Sun Syndicate



At 20 months of age, Gordon's sweet disposition endears him to everyone he meets. This blonde, blue-eyed little boy is slow in developing, due to cerebral palsy. It isn't known yet how much this will handicap him, if he will walk for example. But he can crawl and is using a walker, and he has physiotherapy five days a week to improve his co-ordination. He is also in an infant stimulation program to help speed up his development.

Probably Gordon will be a slow learner, so the right parents for him won't be expecting an academic achiever but will be prepared to be proud of whatever he does accomplish, and love him for his delightful self.

Gordon gets a great deal of attention from the other children in his foster home and everyone rejoices at his progress. He hasn't said any words yet but babbles ahead anyway in his own language. His adopting family should have time to give him plenty of attention and affection, and should live near a crippled children's centre and continue his treatments.

To inquire about adopting Gordon, please write to Today's Child, Ministry of Community and Social Service, Box 888, Station K, Toronto, Ontario M4P 2H2. In your letter tell something of your present family and your way of life.

Williamsburg UCW Easter Service

WILLIAMSBURG — A very successful U.C.W. Easter Thankoffering was held in the United Church here recently.

The service started with President Mrs. Linden Barkley reading a poem, The Ultimate Gift. This was followed by the hymn, Thine in the Glory.

Mrs. Wilbur Garlough then read the scripture and led in prayer.

A beautiful solo of Oh, Jerusalem by Mrs. Leo Lemon was then sung by Mrs. Lemon. Mrs. George Wright and Mrs. Ken Beckstead followed with recitals of Easter poems.

Mrs. Myron Maxted, regional president of the UCW, was then introduced. She gave an inspiring message on entering into the next decade. Mrs. Maxted was thanked by Mrs. Graham Wells.

Following the singing of The Glory of the Lord, Rev. York pronounced the Benediction. Refreshments and a social hour in the church hall followed.

Special guests for the meeting were the U.C.W. of Brinston, and the Williamsburg L.C.W.

PAUL STEWART
ELECTRONICS
Sales and Service
R.R. #1, WILLIAMSBURG
448-3415
15% off
all Antennas
for Month of **APRIL**
Open 9 a.m. to 9 p.m.
Monday through Saturday

CONSUMERS' BEAT

Swimming Pools

DON'T GET IN OVER YOUR HEAD

Thinking of buying a swimming pool? Here are some suggestions that can save you money and aggravation before taking the plunge.

Before you do anything, sit down and make a list of all the reasons you want a pool: relaxation, recreation, fitness, fun for the kids, whatever. Then write down the negative aspects of owning a pool: initial cost, chemically treating the water, cleaning filters, annual winterizing, number of months of use. Now weigh the two and if you're still keen, read on.

ASSESS YOUR NEEDS

Develop some idea of the kind of pool you want before you consult a builder. If you enjoy diving, your pool should be at least 8'6" deep to accommodate a 24-inch diving stand. If you have small children, you'll need an adequate shallow area and will probably want a safety float line built in. If you entertain often, you'll need a deck large enough to accommodate your guests. Whatever your reasons for wanting a pool, make sure you incorporate them into the design specifications.

LOCATION OF POOL

The location is important and should be carefully considered. It's best to situate your pool near the house for convenience and also to permit a view of activities in and around the pool from inside the house.

A well-chosen sunny spot is not only pleasant for bathers, but assists in heating the water. You may also want to put a hedge around your pool, in addition to a fence — which is mandatory in Ontario — for further protection from prevailing winds. This can mean added weeks of use both in spring and fall. Large trees are undesirable near the pool since falling leaves and seeds create problems.

TYPE OF CONSTRUCTION

The most common types of in-ground pools are the concrete and vinyl liner. The concrete pool is the most expensive but is generally considered the best. It should be constructed by professionals who have the equipment and experience to handle the job.

Briefly, here's how it's done. After the location, size and shape are determined, the site is surveyed and excavated. A network of reinforcing steel bars is then formed in the shape of the pool and tied in place to avoid shifting during application of the concrete. After all placements, fittings and connections are properly installed, the concrete is applied.

Next, the coping and deck are installed. (Coping provides a convenient handhold for swimmers and a slip-proof surface for those standing at the pool's edge.) Smooth frost-proof tiling is then applied around the pool from the coping to just below the water line to protect the pool wall from oil and scum. Final preparation of the pool shell is the application of either tile, marbolite plaster or paint. The only remaining step is to connect the filter and other external water-handling and treatment equipment and start the pool in operation.

Vinyl liner pools are very popular because they're cheaper than concrete. These are generally constructed with a pre-engineered frame of aluminum, steel or fiberglass and installed with a semi-solid or solid bottom for support of the total weight of water. Because the structure is not watertight, a vinyl liner is placed inside to contain the water and provide an easy-to-maintain finish.

If an in-ground pool can't be installed because of solid rock or high water-table conditions, consider an above-ground pool. Some models can be installed with sloped bottom, decking around the top and an attached fence or railing assembly. The simpler, less-expensive types, frequently pictured in department store catalogues, are made of galvanized steel or treated aluminum with a vinyl liner.

CHOOSE A BUILDER

Selecting a builder that charges a fair price and provides good workmanship is one of the most important steps in the process. That's why it's important to shop around. Get a minimum of three estimates, but be especially careful that each one is based on exactly the same materials and labor. Most estimates should figure in roughly the same price range; be just as wary of an unusually low quote as a suspiciously high one.

Ask around and talk to all the pool-owners you know. Learn through other people's experiences. Are they happy with their investment? Most builders are members of the Ontario Swimming Pool Association, which requires its members to follow a rigid code of ethics. The 20-year-old association offers guidance and assistance to consumers and can be contacted at 6 Lansing Square, Suite 217, Willowdale, M2J 1T5, telephone (416) 496-1917.

WHAT TO LOOK FOR IN A CONTRACT

Before you sign a contract, make sure you understand every word in it. Each single item of expense for materials and labor, including optional equipment, should be covered in writing. The equipment size, brand and quantity should also be specified.

Moreover, the total cost, payment structure and financing arrangement should be clearly stated. Be sure you know whether you or your builder is responsible for applying to your municipal building department for a permit and whether the cost for installing electrical, water and fuel lines is included in the total or to be paid for separately. Know, too, who's responsible for hiring and paying sub-contractors.

The warranty should be clear; what is warranted by the manufacturer, by the seller and by the installer and what action can be taken in case of trouble. All promises and representations made to you orally must also be included in writing in your contract.

— Don't pay more 10 per cent as a deposit before work begins.
— Don't pay cash. Pay by cheque so you will have a record of the transaction.
— Don't sign a completion certificate until the job is completed to your satisfaction.
— You should hold back 15 per cent of the total for 37 days after completion plus any amount claimed in a written notice as owed to the subcontractor or employees by the contractor. Full payment should be made after this period only if no notices have been received. This requirement, under The Mechanics Lien Act, protects you against possible suits against you if the contractor fails to pay his workers or suppliers.

One last word of caution: don't pay cash. Pay by cheque so you have a record of your transaction.

RIGHTS AND RESPONSIBILITIES

In Ontario you are protected against unfair business practices by the Business Practices Act and The Consumer Protection Act. The Ontario Ministry of Consumer and Commercial Relations can provide further information on this legislation through its Consumer Information Centre at 555 Yonge Street, Toronto M7A 2H6, call (416) 963-1111 collect.



Bicycles, Bicycles, And More Bicycles

One of the surest signs of spring is the bicycle rack at Winchester Public School. Although the first crocus came up in February and winter never really seemed to come at all this year, you know the warm weather is arriving for good when bicycles hog the streets and sidewalks.

Press Photo—Irvine

Fertilizer Blitz

Scouts Need Your Green

Turning your lawn green is one way Winchester Boy Scouts have of putting a little green in their wallets.

Starting next week the Scouts will be canvassing the town as part of their latest fund raising drive. They will be selling a variety of lawn and garden fertilizers, at special prices, with free delivery.

Scout leader Ray VanNoy said the canvass is being held to finance the troop's trip next year to the Canadian Jamboree in Prince Edward Island. The scouts had hoped for a Wintario grant to support their trip, but restrictions on the funds have ended any hopes of government assistance, VanNoy said.

The fertilizer canvass is one of several planned for the next year in hopes of boosting the troop's bank account from the present $3,400 to the $6,000 needed to cover the cost of the trip.

VanNoy said the scouts will go door-to-door and hand out brochures and prices on the fertilizer. Town residents will then order the plant food, and it will be delivered May 3 (Saturday).

The Scout leader said he hoped the town will support the troop as strongly as it has in the past.

D. J. Hanes Graduate Of Guelph

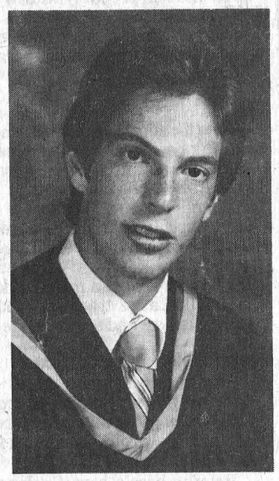

Dougas John Hanes, son of Mr. and Mrs. J.C. Hanes, Sebringville, former residents of Vernon, has graduated from the Honors Bachelor of Science in Human Kinetics Program at the University of Guelph.

Doug is a former graduate of Cayuga Secondary School and has accepted a position in management with Canadian Freightways Eastern Ltd., Mississauga, Ontario.

RATS To Perform Benefit Play

MAPLE RIDGE — RATS is back.

The popular theatrical group (RATS stands for Recreational Association Theatrical Society) from Ottawa will be performing a benefit play April 26 at North Dundas District High School.

The performance is in aid of the Dundas Cancer Society, and features RATS' new spring show: Movies, Music and Madness.

The performance tries to bring movies to life from the silent movies of Charlie Chaplin to today's modern fantasies.

Many Academy Award winning songs and scenes will be performed, as well as a medley of Broadway hits. The 2¼ hour performance includes comedy, dancing, song and skits.

The cast and crew total 55 and Cancer officials expect the performance will surpass its advance billing. The show has been playing to capacity crowds in Ottawa and tickets are expected to sell quickly, so anyone interested in attending should buy their tickets as soon as possible.

Tickets for the April 26 performance, at 8:00 p.m., are $3 for adults and $2.50 for senior citizens.

WINCHESTER Press REAL ESTATE
CHECK THESE LISTINGS FOR A WIDE VARIETY OF HOMES AND PROPERTIES

OPEN HOUSE
A model 2 bedroom apartment in Phase II of Judor IV Apartment building on Clarence St. W. in Winchester will be open for viewing Saturday, April 12th from 1:30 to 4:30 p.m. For further information contact *H. E. Biccum at 774-2832 or 774-3233.*

JOHN A. ALLISON
REAL ESTATE BROKER

AULT ISLAND — Just listed, 3 bedroom bungalow, modern kitchen, fireplace in living room, separate garage with 2 guest bedrooms. Choice lot, 100' x 200'. Asking $53,500.

MORRISBURG — 10¼ mortgage with easy payment on a 1½ year old bungalow. Very well furnished with basement rec room, bricked stove plus separate 1 bedroom apartment. Asking $59,900.

Bus.: 543-2044 **Res.: 543-2989**
MORRISBURG

RELOCATABLE HOMES LIMITED
Stittsville, Ont., 613-836-3005
A Pyramid Home fulfills your dreams
Pyramid proudly announce a dream home come true. Quality, style and comfort are designed into every room. A wise investment that will pay off in your happiness for years to come.

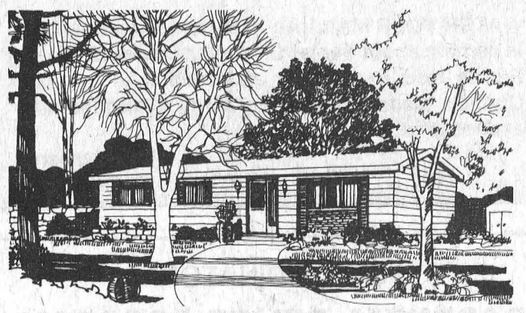

PYRAMID HOMES — BUILT BY PEOPLE WHO CARE.
Complete Homes from $25,900
Quality Calama built custom homes featuring the energy-saving 2 x 6 exterior walls.
Spring Special up to $4,000 off display models.
CMHC & NHA APPROVED
Visit our display court, Highway 7, Stittsville
Call 836-3005 or write for free brochures.

NOW OPEN SEVEN DAYS A WEEK



Mesman's Landscaping Service
Take Pride In Your Appearance
LANDSCAPE
Free Estimates
P.O. Box 1115, Hwy 31 Morrisburg
Alfred Mesman 613-543-2248

As Close As Your Phone ...



Forbes Building Materials Ltd.
R.R. No. 2, Mountain
Phone 258-3487 or 258-3488
Ready Mix Concrete — Weeping Tile Stone
Road Gravel — Cement Gravel
Sand Fill — Mortar Sand — Earth Fill

OPEN HOUSE
SUNDAY, APRIL 13th
SESAME ST.
Winchester Heights Subdivision
2 - 4 p.m.
Your Neighbourhood Professionals On Duty
Lorraine Lefebvre
Doug Vasey Harvey MacIntosh
Century 21 McIntosh & Proulx REAL ESTATE LIMITED member broker
504 MAIN ST., WINCHESTER 774-2832
1741 ST. LAURENT BLVD., OTTAWA, 523-8020

Sell with BELL
L. O. BELL Real Estate LTD.
510 Main Street, Box 149
Winchester
774-2281

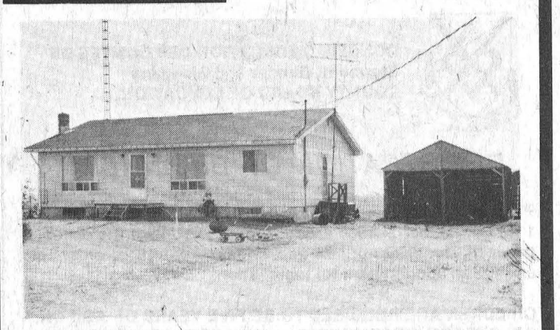

WINCHESTER AREA — 26.6 acre hobby farm, nearly new 3 bedroom bungalow with F.A. oil furnace, 4 piece bath, drilled well, double garage, small barn. Asking $60,000.00.

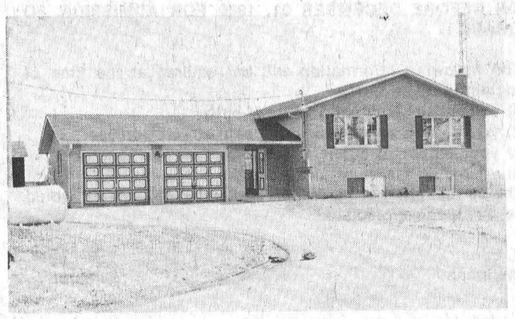

SOUTH MOUNTAIN AREA — Nearly new custom built split level home, 4 bedrooms, 1½ baths, living room, dining room, kitchen, 2 car garage, large lot. Priced to sell.



MOUNTAIN TOWNSHIP — Nearly new 3 bedroom, 2 storey home with F.A. oil furnace, 2 baths, large kitchen, dining room, family room, all thermopane windows, attached garage and carport, full basement, nestled in 5½ acre woodlot, on paved road. For further details contact us.

PETER VAN VEEN IS IN EUROPE CALLING ON PROSPECTIVE BUYERS FOR ONTARIO PROPERTIES. IF YOU HAVE A DAIRY OR BEEF FARM, CASH CROP, LAND OR ANY PROPERTY FOR SALE PLEASE CONTACT OUR OFFICE.

SALE REPRESENTATIVES
Suzanne Coyle 448-3007 Grant Booth 989-2636
Peter Van Veen, 652-2422



You can afford a NEW HOME!
the DEVON
Ask us about Muttart's affordable manufactured homes and the new Muttart... Home Free* PROGRAM
*Our "HOME FREE" Program gives all Muttart Home customers who have their Muttart Homes delivered in 1980, an opportunity to have their BASIC NET PACKAGE PRICE *REFUNDED.*

Easy to buy and easy to build Muttart Manufactured Homes offer 38 family pleasing plans, all with energy efficient R-14 wall and R-31 ceiling insulation. Optional 2 x 6 walls and triple glazed windows are also available.
If you would like your Muttart home customized to meet your individual needs, our Home Planning Service allows revisions at reasonable cost or help in the development of your own plan.
There's no down payment on a Muttart Mortgage once you own your lot. This includes lots in unserviced rural areas. And, if you pay cash, you will enjoy a worthwhile discount on the purchase price.
We can help you build or you can save even more by quickly erecting the home of your choice from kiln-dried pre-assembled wall sections and trusses and pre-cut materials. Detailed, easy to follow instructions are supplied in our Muttart Home Construction Manual for 1980. No special tools or skills are required.

GET FULL DETAILS TODAY! Call collect to Mr. Jim Mulligan at (613) 549-2234, visit our show model in Kingston at 1473 Princess St. West or mail in the coupon today for a FREE MUTTART HOMES' BROCHURE...complete with details on our "HOME FREE" program.
Muttart homes

Free brochure
Fill in and mail this coupon today for your free Muttart Homes' colour brochure. Complete with details on our "HOME FREE" program.
MUTTART HOMES
Box 751, Kingston Ont. K7L 4X6
name .....
address .....
.....
city .....
code ..... phone .....
I have my own building lot ☐YES ☐NO
25

OUR MARKET ANALYSIS. YOUR HOME'S VALUE BASED ON WISDOM, NOT WHIM.
Over 200 Listings To Choose From
RESIDENTIAL, RURAL, FARMS, COMMERCIAL
Knowledge and experience. The two most important factors in pricing your home to sell, at a price that makes it worthwhile.
At CENTURY 21® we compare the location, size, condition, and improvements of your property to the price of homes recently sold, those currently for sale, and those homes that did not sell, perhaps because of inflated price-tags. What emerges is a competitive price range and a selling price that may pleasantly surprise you.
Ask us for a Market Value Certificate™. Something far better than an emotional opinion—a professional evaluation based on facts. Call your Neighborhood Professional™ today for complete information.

Al Loynachan	346-2036
Lorraine Lefebvre	448-2454
Larry Stevens	448-2875
Gwen Berry	774-2002
Harvey MacIntosh	448-2595
Doug Vasey	774-2213
Bill Gibson	989-5319
Rita MacDonald	448-3335
Irwin Holmes	774-2434
Ian MacDonald	448-3335
Joanne Neilson	989-5501

Century 21 McIntosh & Proulx REAL ESTATE LIMITED member broker
504 MAIN ST., WINCHESTER 774-2832
1741 ST. LAURENT BLVD., OTTAWA, 523-8020
WE'RE THE NEIGHBORHOOD PROFESSIONALS.™
MLS MULTIPLE LISTING SERVICE
Office Hours: 9 a.m. - 6 p.m. Mon. - Fri.
9 a.m. - 3 p.m. Saturday
© 1979 Century 21 Real Estate Corporation. Equal Housing Opportunity
Each office is independently owned and operated.

WINCHESTER Press

Second Section
Volume Ninety-Two
Thursday, April 10th, 1980

editorials...

the way we see it

Drain Announcement

If there was ever any question about why local farmers support the provincial government, it was answered last week in Berwick.

There was Lorne Henderson, provincial minister of agriculture and food and a semi-retired farmer, announcing more money for farm drains in Eastern Ontario. He was speaking as one farmer to another, not as a politician to the electorate, and the crowd appreciated it. Mr. Henderson came across as a friend of the farmer and through association so did the provincial government.

Of course it didn't hurt that the agriculture minister was announcing an extra $500,000 in grants for municipal drains or that the grants were replacing federal funding; those points only boosted the province's image. And, politicians that they are, Henderson and fellow MPP's Osie Villeneuve, Albert Belanger and Ron McNeil reminded the group that the province was supporting them while the federal government wasn't.

However, as much as the province deserves credit for coming up with the money, it should be pointed out that the federal government never said it would pay for the drains. The Liberals said in the fall of 1978 that the ARDA program would end and when it did the municipal drain funds would dry up. This deadline was postponed once, to March 31, 1979. After that, they again reminded farmers, the funds would stop. Somewhere along the line the wires were crossed and several townships went ahead with drainage projects.

In defence of this action, some municipal politicians said they had heard the same line before and the federal government had always come through, so why not do it again? Others said they started the projects in "good faith." But the feds stuck by their word and ever after the EOSA was signed they said there were no retroactive monies for the drains.

Stormont-Dundas MP Ed Lumley said he would try to get the funds, but scolded the townships for starting the work without an agreement in black and white.

Mr. Lumley's argument is valid from a legal point, but in rural areas where many agreements are by word of mouth or a handshake, "good faith" should be as binding as a contract. However, he also argues that the province should share some of the blame for not managing the end of the ARDA program correctly.

He has a point. While the feds get the blame for not funding the projects, their only role in the program was to provide part of the money. The program was administered by the province, so any communication problems — such as the end of federal funding for drains — is partly the province's responsibility.

As such, the problem created last summer was due to both governments and neither should blame the other for it. But the credit for solving this $500,000 question rests solely with the provincial government and it should receive all of the praise for coming up with the answer.

The announcement was a good move on the government's part, and one that should endear the government to area farmers. Considering today's high interest rate and the burden on farmers of picking up an additional third of drain costs, Henderson's move shouldn't be considered money down the drain.

2, 4, 5-T

Swallow a few drops of dioxin and you are dead. Certainly not something you would use as a herbicide in your backyard, but that's what the Ontario ministry of the environment is doing with dioxin in the form of the herbicide 2,4,5-T.

The ministry has decided to spray the herbicide — all 35,000 gallons that is stockpiled in the province — on rights of way and roadsides to clear brush this summer because it is deemed the safest way of disposing of the poison.

One wonders what the word 'safe' means to the ministry. How can 'safe' be used to describe a chemical that makes up 50 per cent of Agent Orange, the infamous herbicide used by the United States to destroy vegetation in Vietnam? How can 'safe' be used in the same sentence as a chemical that is too strong to be stored in concentrated form in containers? How can 'safe' refer to a chemical that is being burned at sea by the American government, and has been linked to birth defects (although the tests are debatable).

It can't. The herbicide is deadly and should not be used in Ontario. In fact, it hasn't been available for home or garden use since 1973. If the chemical has no environmental or health hazards — as the ministry believes — why has it been banned from home use? And why is it being disposed of across the province in our forests and along our highways?

The dangers of this chemical appear greater than the ministry is admitting. Because of this, the use of the chemical should be banned until conclusive evidence supporting it can be found. This would be a much safer policy than the government's present one of saying the herbicide is harmless, then quietly disposing of it in the backwoods, in hopes that no one will notice.

CNA

"Award Winning Newspaper"

WORKMAN BROTHERS, Publishers
Established in the year 1888
Published Wednesday Afternoon, Dated Thursday
Subscription Rates: $9.50 per year In Canada; $17.00 Foreign; payable in advance.
Member of Canadian Community Newspapers Association and the Ontario Weekly Newspapers Association
Guaranteed Circulation Over 5,000
"Second Class Mail Registration Number 1555"

Road Back Home

Dr. Gordon C. Smyth

Some moderns think the ancient, three-decker view of the universe made it easier to believe that Jesus rose from the dead.

Let us explore an appropriate post-Easter experience described in Luke 24:13-35. George Eliot, the great English novelist, held that this story is the loveliest short story in the world.

Notice the mood of Cleopas and his companion as they walked home to Emmaus from Jerusalem. They put their feelings bluntly when one of them said, "We had hoped that he was the one to redeem Israel." Nothing is more deadly than a vision of the future that has died.

It is not hard to understand why the two disciples welcomed the Stranger when he joined them on the road. Almost any company is good company when life has tumbled in. At any rate, it seems so at the outset. It may end up bad company.

But this Stranger talked sense. They felt better in spite of themselves. They still felt disillusioned, but not quite so discouraged. As they put it later, "Did not our hearts burn within us while he talked to us on the road?"

It should surprise nobody that Cleopas and his friend invited the Stranger to remain with them through the night at Emmaus. "Stay with us," they urged, "for it is toward evening and the day is now far spent."

I cannot explain what is beginning to happen now, except in terms of the Emmaus Road. Many young parents are having second thoughts and venturing out to church. The boast that society has come of age and no longer needs religion at its centre is developing a hollow ring.

As for the Stranger, the record says, "He went in to stay with them," as he always does when the invitation is sincere. The simple truth is that the more deeply we probe the Master's life and teaching, the more we see of God. The not so mysterious Stranger leads us to the ultimate Reality behind him and in him.

On the road back home, the two disciples had not recognized Jesus. They were preoccupied with their disappointment and sense of futility. It was when they insisted that the Stranger remain with them longer that "their eyes were opened." There is a message for us here.

Perhaps the most profound insight of Dr. Wilder Penfield came from his scientist's knowledge of the human brain. He spoke of a reality "above and beyond the brain." "Call it," he wrote, "a self-awareness, consciousness, mind, spirit."

Dr. Penfield continued, in his credo, "I assume, then, that this spirit must live on somehow after death. I cannot doubt that many make contact with God and have guidance from a greater spirit."

It is good to have this information from such an eminent source. It is even better to know that through the Cross and Resurrection God took the initiative to provide all generations with the best information mortals could ever have.

Letters To The Editor

The Editor
The Winchester Press
Winchester, Ontario

Dear Sir:

On behalf of the coaches and participants in the Metcalfe Ringette Association, we would like to express a hearty vote of thanks to Mrs. Marcia McDougal and Mrs. Doris Gallinger, the retiring co-ordinators of the Ringette program in the Metcalfe area for the past two years. Without the untiring efforts of these two ladies, Ringette in this area might have faltered at the end of the 1978 season.

Once again a big bouquet to these two ladies for a job well done.

Yours sincerely,
Mrs. Shirley Young
Mrs. Evelyn Vidal
Miss Debbie Loubert
Mr. Ron Gallinger
Miss Colleen Latimer
Mr. Bill Veley
Miss Jane Kingsbury

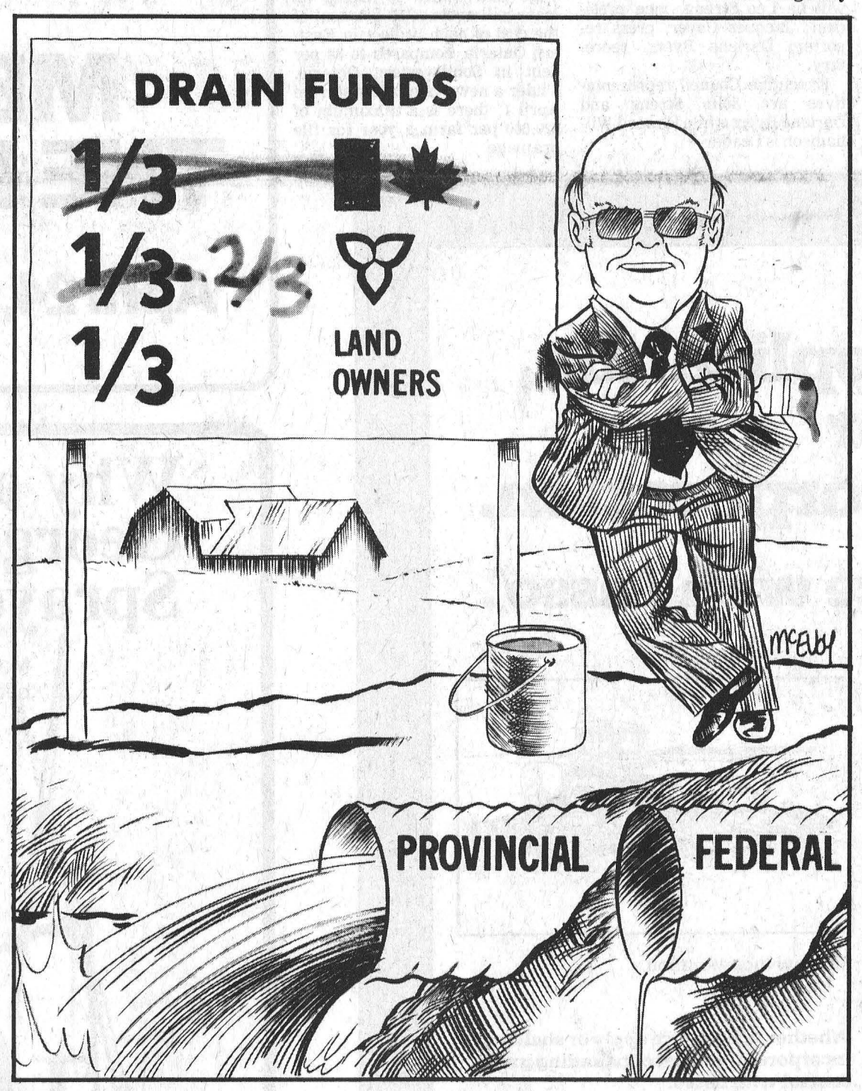

The Canadian Dream

By Bill Smiley

My heart goes out to all the young people who have been saving to buy a home. At today's interest rates, they have about as much chance to achieve their ambition as I have of being chosen Best Dressed Man of the Year.

Let's take a typical example, and reflect on the grim picture a couple with young children face when they want a home of their own, with a bit of lawn, a little garden, some room for their kids to explore and set some roots.

By dint of cutting every corner, pinching every portion, Dick and Jane, who have two kids called Jick and Dane, have amassed a total of $5,000 over their five years of wedded bliss.

They've been able to do this only be eating cheap food, eschewing all luxuries, such as drinks, steaks, movies. They have taken moonlight jobs on their holidays to make a few extra bucks. And of course they have both been working, sending the kids to daycare, for which they have to pay. Their only concession to entertainment has been a black and white TV, an old car in which they occasionally venture forth for a picnic, and extremely careful sex.

Mind you, they're not suffering. They're getting enough to eat, unlike those "poor little starving children in China" of whom my mother reminded me every time I clamped my lips tight and refused to eat lumpy oatmeal.

(I wonder what happened to those poor little starving kids in China, anyway. Every time I see some little Chinese kids on TV, they look remarkably well-nourished. I think they've all moved to Biafra or Bangladesh or South America.)

At any rate, this is no horror story about a young Canadian couple who can afford a 24 of beer only on Saturday nights. Their kids are healthy, and reasonably well dressed, thanks to Zellers and Woolworths and other philanthropical Canadian companies who buy cheap but sturdy rags in Hong Kong and Taiwan.

But I still feel sorry for Dick and Jane. They had a dream, the old Canadian dream of owning your own house and a bit of land, and it's turning into a nightmare.

They don't want to be up there with the Vanderbilts. They'd settle for a very modest home, around $40,000, if there is still a detached house in the country for this price.

Dick would work on improvements and Jane would make it warm and lively with her unerring sense of taste.

So they decide to take the plunge. With their hard-saved cheque for $5,000 clutched in one of their hopeful hands, they go to the bank or a trust company to borrow the rest. No problem, as the ads said a few years ago.

Then comes the crunch. The bank manager, or the realtor, or the trust company bird, welcomes them with the warmth of an undertaker, and fiddles with his pencil, and mutters about the Canadian dollar and interest rates, and finally gives them a figure. For the $35,000 they still need, at 15 per cent a year, their — uh — interest would be $5,250., just $250 more than they walked in with. To say that Dick and Jane are stunned, would be like saying that Pierre Trudeau is humble.

With both their jobs, they gross $22,000. After the Revenue Department is through with them, they'll be lucky to have $18,000. More like $16,000. But that's still quite a bit, isn't it?

Take off another $4,000 just to eat and keep clean and maintain the old rusty car. Take off a few hundred for telephone and hydro and medicare, and all the other deductions from their pay cheques, and it's another $1,000 they haven't laid hands on. We're down to $11,000.

Of course, if they have a house, they won't have to pay rent. That will save about $3,600 a year, if they happen to be living in a slum.

But that $3,600 will be gobbled up by taxes, fuel and all the other things that houses gobble.

Then there's that $5,250. a year interest on the mortgage. They are left with around $5,000 a year to pay for clothes, toothpaste, repairs to everything, dental bills, and all the other flack of modern living. And they still haven't bought a washer and dryer, a stove and refrigerator, and color TV, or a second car, all the absolute necessities for a proud house-owner. Poor devils.

They might just make it, if they were prepared to eat porridge and spaghetti for the next 20 years, never take a holiday, stayed healthy and each got an extra job. They could always send Jick out babysitting and Dane out shining shoes, but they won't be ready for another ten years.

By that time Dick and Janes will have paid about $50,000 interest on a $40,000 house, and nothing on the principal.

Forget it, Dick and Jane. Take your five thousand, blow it on a good holiday, and go on welfare. You'd be better off, and without the stress, would live an extra ten years.

So much for the Canadian dream. And I don't want some accountant writing and refuting my figures. They're close enough.

7th column

By Joe Rowan

We have, from time to time, been asked if perhaps somewhere in our files, there might be a copy of that popular monologue so ably recorded by Tex Ritter --- "The Soldier and the Deck of Cards." As often happens, while searching for something else over the long weekend we 'unearthed' a neat little brochure promoting 'Daniels Hotel', Prescott, with the long sought after words on the back cover. Here they are, and what better time than during the Easter season to absorb the poignant message:

During the Italian Campaign a group of soldiers had been on a long march. They arrived in a little town and the following morning being Sunday, they went to Church.

After the Chaplain had read the prayers, the text was taken up. Those of the boys who had prayer books were using them, but one boy took a deck of cards out of his pocket and began to shuffle them and spread them out. The sergeant saw the cards and said: "Soldier, put away those cards!"

After the service was over the soldier was taken before the Provost Marshal, who said: "Sergeant, why have you brought this man here?" "For playing cards in church Sir," answered the sergeant. "And what have you to say," the provost asked the soldier, "I hope you can explain, or I shall be compelled to punish you severely." The soldier answered: "Sir, we have been on march for six days, and I had neither Bible or prayer book, but I have a pack of cards and with them I hope to satisfy you with the honesty of my intentions.

"When I look at the Ace, it reminds me there is but one God.

"When I see the Deuce, it reminds me that the Bible is divided into two parts the Old and the New Testament.

"When I see the Trey, I am reminded that in God there are Three Divine Persons: The Father, The Son and The Holy Ghost.

"When I see the Four, I think of the Four Evangelists, Matthew, Mark, Luke and John.

"When I see the Five, I am reminded of the Five Wise Virgins, who trimmed their lamps. There were ten, but five were wise and five were foolish and the five who were wise were saved.

"When I see the Six, I am reminded that in six days God created Heaven and Earth, and the Seven reminds me that on the seventh day He rested.

"When I see the Eight, I think of the eight righteous persons God saved when the earth was covered with the waters of the flood. There were Noah, his wife and their three sons and their sons' wives.

"When I see the Nine, I think of the lepers who were cleansed. There were ten, but only one came back to give thanks.

"When I see the Ten, I am reminded of the Ten Commandments which God handed down to Moses on tablets of stone.

"When I see the King, I am reminded once again that there is but one King of Heaven and Earth, God Almighty.

"When I see the Queen, I think of the Blessed Virgin Mary, the Mother of our Saviour, and Queen of Heaven.

"When I see the Knave or Jack, it reminds me of the devil, and that he lost his place in Heaven, through pride.

"When I count the number of spots in the deck of cards, there are three hundred and sixty-five. The number of days in a year.

"There are fifty-two cards, the number of weeks in a year.

"There are thirteen tricks, the number of weeks in a quarter."

"There are 4 suits, which are the number of seasons in a year.

"There are 12 picture cards, the number of months in a year.

"So you see, Sir, my deck of cards is my Bible, prayer book and Almanac." — Provost dismissed the case.

The Junior 'B' hockey season is rapidly winding down and when the final whistle blows then, and then only, will this columnist be able to heave a long, satisfying sigh of relief. During the interesting, competitive season it seems the tension just mounts, and mounts, and then mounts some more. See we have a very real problem involving three very progressive clubs, each endowed with fine young athletes and dedicated coaches. It goes without saying we have an obligation to stand behind our home-town 'Jets', and have reason to be proud of their fine exhibition of talent during the regular season, and in playoffs. It also goes without saying we have a soft spot in the old heart for those 'Hawks' who edge closer and closer to victory each year and provide their loyal fans with an entire winter of excitement and good sportsmanship. But then, there's those Morrisburg 'Lions' to consider --- and consider them we must, because of two excited little grandsons who continually remind us that "we're cheerin' for Morrisburg." Well Joey and Matthew, from here on in [since both our Jets and Hawks have capitulated] we too are "cheerin' for Morrisburg." Friends John, Gerry and Brian have fashioned a magnificent team and we hope to be in the arena when they win The Citizen Shield. Congratulations on your success to date fellows, and 'smooth sailing' the rest of the way.

WINCHESTER Press **FARM**

Surplus Finds Way To Township Drains

By Tom Workman
Press Staff Reporter

BERWICK—Two reasons led to last week's drain announcement by Lorne Henderson, Ontario minister of agriculture and food.

One was the province's responsibility to its farmers.

"We felt we must protect the farmers who undertook these projects and are now bearing a financial burden," he said.

The other reason is financial. Last year's OMAF budget, which ended March 31, ended up with a surplus and Henderson was able to spend more on drains in this area.

In making the announcement to 130 farmers and township councillors, Henderson said the farmers who built the drains last summer had a right to federal funding.

"The people who built those drains did so in good faith. They had every good reason to expect that the federal government would contribute its one-third share," he said.

The federal government didn't contribute its portion since the drains were built between the end of the ARDA program (March 31, 1979) and the signing of the Eastern Ontario Subsidary Agreement on Dec. 20. Under both programs the federal government, the province and the landowners share the cost of the drains.

But in the hiatus between the two agreements many townships went ahead with municipal drainage projects, fully expecting the federal subsidy to come through. It didn't, and last week's announcement here is intended to cover the portion the federal government would have paid under the ARDA or EOSA programs.

Stormont, Dundas and Glengarry MPP Osie Villeneuve said the announcement is the resolution of a problem that has plagued area farmers for months.

"We have tried to resolve a problem not created by us, not created by you ... but a situation where ARDA was cut off by the federal government," he told the exuberant crowd.

Villeneuve said area farmers were "victimized" in the nine month gap and blamed the situation on a "slip between the cup and the lip" over delays in signing the EOSA.

Albert Belanger, MPP for Prescott-Russell, and Deputy OMAF Minister Ron McNeil (MPP for Elgin) were also on hand for the announcement.

The increased subsidy means an additional provincial grant of $502,423. Of this money, $275,900 has already been approved. Another $226,523 will be approved if applied for by April 16. All of the money comes from the OMAF surplus for 1979, Henderson said.

Drains started last summer, but not completed, will not receive the one-third grant, he said. However, he hoped the government will find funds in future budgets for the drains. Grants on the incomplete drains would total an additional $146,225.

In announcing the new grants, the province is doubling its support of local municipal drains since it already pays one-third of the cost.

Dundas County is receiving the largest portion of the funds: $21,766 in direct grants and $82,485 in grants that have to be applied for by next Wednesday. By township the new funds are going towards: Mountain — Johnstone $5,846, East Justus and Moffatt Kennedy $10,856; Williamsburg — S.J. Casselman $12,139, McMartin $35,888, Thomas Weaver $12,119; Matilda — Jerry Byvelds $2,713, Zandbergen $44,679, branches of Baldwin Harbers $2,351.

The Mitchell Drain in Matilda and Wilson Drain in Williamsburg were not started last year, so they will not receive any funding. Winchester Township didn't build any drains in that period, so it isn't receiving any funding.

All told, the riding of SD&G will receive $161,916 in direct grants, and an extra $113,980 if applied for. About $90,066 is still not available.

To the north, Osgoode Township will receive funding for four drains: Braken-Hunt $11,017, Buckels $12,118, Ross Drain $5,385 and Shields $10,842. All of this $39,362 is a direct grant.

The Carleton Grenville total is $53,818.

In Prescott-Russell the subsidy is $55,065 in direct grants and another $62,545 if applied for. About $40,461 for incomplete projects is still not available.

Farmers in Leeds County will not have to pick up the $50,000 the federal government would have paid under the old ARDA scheme, while Cornwall farmers are being granted an extra $5,099.

In response to a question about tile drain funds following his speech, Henderson said this year's allocation for Eastern Ontario is based on last year's use of funds in the area.

He said OMAF is hoping its loans will average 60 per cent of the cost of each project in Eastern Ontario, compared to 38 per cent in Southwestern Ontario. Under a new system that started April 1, there is a maximum of $20,000 per farm a year for tile drainage.

Rabbit Club

Interested 4-H members, under the capable guidance of Assistant Agricultural Representative Howard Giles, have formed a Winchester Rabbit Club and hope to learn proper methods of care and feeding.

Newly elected president is Neil Mesman and working with him will be Leo Streng, vice president; Jacques Cayer, press reporter; Darlene Byers, secretary.

Executive Council representatives are John Streng and Darlene Byers while Howard Williamson is Leader.

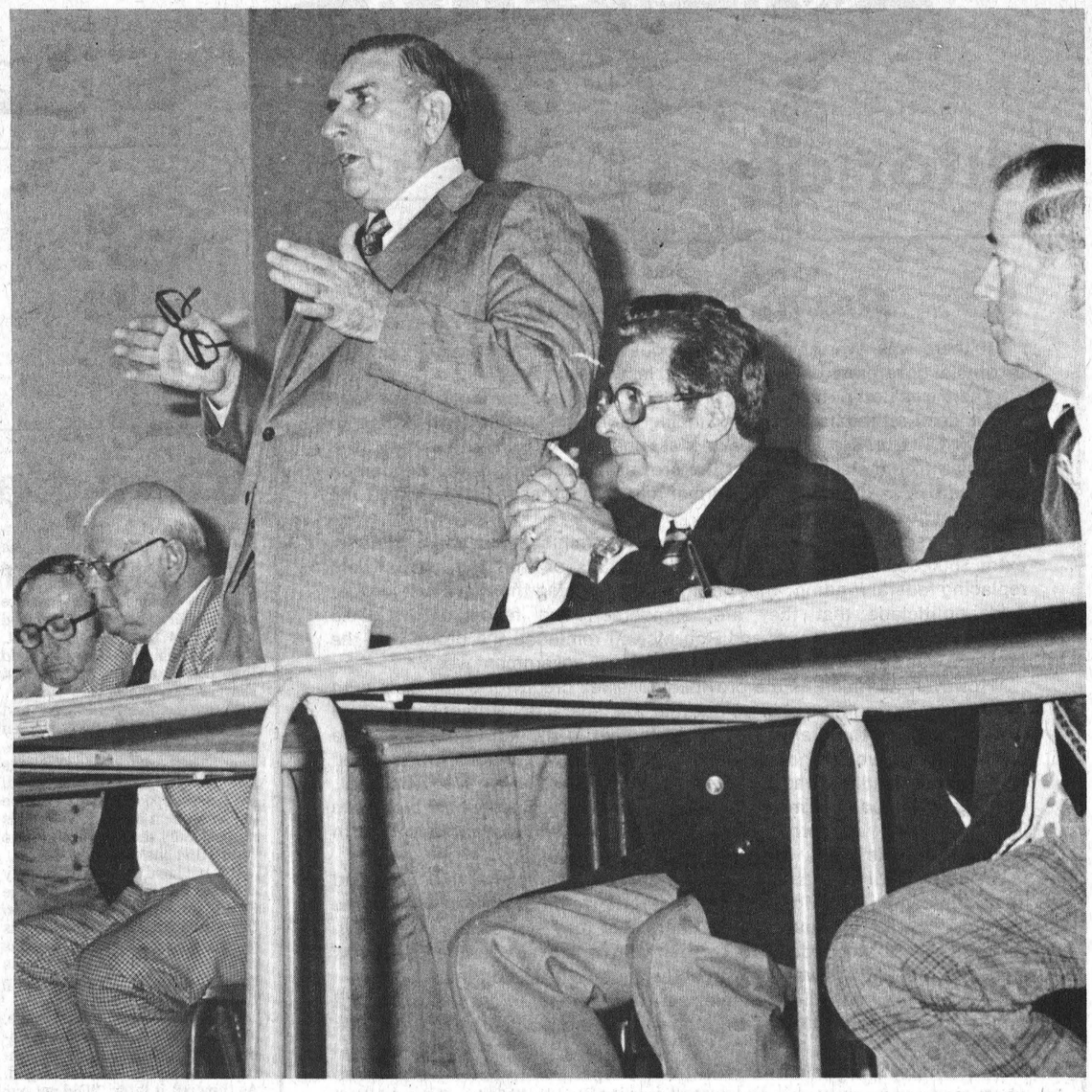

Ontario Minister of Agriculture and Food Lorne Henderson makes a point at a meeting in Berwick last Thursday. Henderson announced the province will pay an additional $500,000 towards municipal drains constructed last summer.

Flanking Henderson are (from left): Ron McNeil, Osie Villeneuve, Albert Belanger (all MP's in the government) and United Counties Warden George Crites.

Press Photo—Workman

D&S
Farm Tile Drainage
BERT DOORNWAARD
R.R. No. 3 Metcalfe, Ont. 821-2770

MEET THE PROS
April 24, 25 & 26

Mild Temperatures Conducive To Mold

OTTAWA — Wet weather last fall and a mild winter have produced ideal growing conditions for molds in stored livestock feeds, especially corn.

Some molds produce mycotoxins which can cause problems when fed to certain livestock and poultry.

"Immature pigs sometimes show false heat, and mature pigs may have smaller litters or abortions when they are fed mycotoxin-contaminated corn," says Locks Trenholm of Agriculture Canada's Animal Research Institute (ARI) in Ottawa.

"The symptoms may vary depending on the kind of mycotoxins in the feed and the kind of animal involved."

Dr. Trenholm and fellow ARI researcher Ted Farnworth have been working on the effects of various mycotoxins on livestock.

Dr. Farnworth says the molds are spread by wind-borne spores, and attack certain crops if weather conditions are right.

If grain was too moist when stored, or if moisture got into the storage bin during the winter, the mold can quickly grow and contaminate the feed. There have been several reports of "pink mold" on corn in southern Ontario this year.

The two scientists urge farmers, especially those who grow corn for swine feed, to be on the alert for molds. They could be showing up now in grains stored over the winter.

"If the farmer suspects his feed is contaminated, he should feed some of it to only a few animals for one or two weeks. If there are no problems and the pigs eat the feed, it's likely safe to feed it to the rest of the herd. If there are problems the farmer should contact his agricultural representative," Dr. Trenholm says.

The scientists add that if a cereal crop wasn't harvested in the fall, molds may be present on the crop this spring.

"While mycotoxins themselves likely won't kill the pigs, there is a good chance the animals won't eat the feed if it is contaminated. In a weakened state, these animals are then prone to diseases that could be fatal," Dr. Trenholm warns.

Surface application or shallow incorporation.
It's your choice with Lasso®.

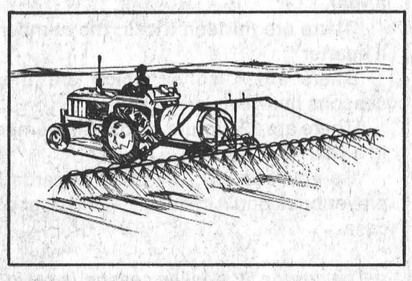

Surface application

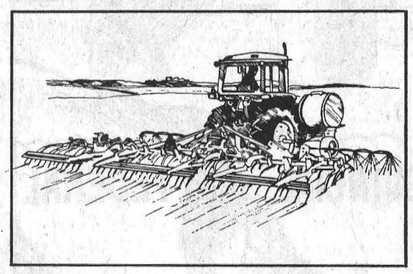

Shallow incorporation

Lasso® herbicide by Monsanto is usually surface applied before the crop emerges. Some farmers, however, prefer to incorporate their herbicides, and Lasso fits the bill.

"Shallow" is the key word.

Lasso should be **shallowly** incorporated, prior to planting corn or soybeans. First, broadcast Lasso; then thoroughly incorporate it into the **top two inches** of soil. To make sure the incorporation is shallow, set your disc or harrow to work the soil to a maximum depth of four inches. **Shallow incorporation of Lasso plus atrazine suppresses yellow nutsedge in corn.**

To suppress yellow nutsedge for six to eight weeks, shallowly incorporate Lasso plus atrazine (mixed at new labelled rates) before planting. Suppressing yellow nutsedge with Lasso plus atrazine gives your corn the chance to become established without nutsedge competition that can hurt your yield.

Whether you surface apply or shallowly incorporate, you get outstanding grass control with Lasso.

Lasso consistently controls annual grasses in corn and soybeans. With excellent crop safety. And **no** carryover. And you can surface apply Lasso **or** shallowly incorporate it. Because it's **your** choice, with Lasso.



Monsanto

Monsanto Canada Inc.
Montreal, Toronto, Winnipeg,
Regina, Calgary, Vancouver.
Always read and follow the label directions for Lasso.
Lasso® is a registered trademark of Monsanto Company.
©Monsanto Company, 1980. LN-IN-4/80

Why a George White Sprayer?

More farmers prefer a George White Sprayer because of standard features including:

- low profile heavy duty polyethylene tank allowing better visibility
- five year pro-rated warranty on tank
- complete range of models including four trail, six – 3 point hitch and four sizes of saddle tank
- parts and service you can count on.
- full length adjustable sparge tube agitation



T-290 Trailer Sprayer

GEORGE WHITE & SONS INC.

...helping you get the most from your land since 1857.

ERIK THERKELSEN & SONS LTD.
Box 254, Russell
Bus. 445-2818 Res. 445-2899
SALES REPRESENTATIVES:
P. Dagenais 445-2833 Chris Therkelsen 445-5761

GERALD YELLE LTD.
IDEAL
Ideal Machinery &
Butler Equipment
Co-op & Superior Silos
Sales & Service
BUTLER
CRYSLER
987-5336

22 Calves Sell For $44,100

A three-month-old calf sold for $10,500 over the weekend at the Fawcett Sales Arena.

The calf, born in January, was sold as part of the Willola Sale of Ralph Fawcett. It comes from three generations of Excellent dams, and was purchased by Peter VandeLight, of Lancaster.

In the Willola Sale, 22 calves sold for $44,100. The average price was $2,004.

Second highest price at the sale was $3,100 for a calf born in November. Coming from three generations of Very Good dams, it was bought by Gerrard St. Pierre of Lancaster.

R.G. Hipkin of Manotick paid the third highest price — $2,500.

Four calves were purchased for export to Italy at the sale.

Earlier in the day the Eastern Ontario Holstein Club held its annual sale. All told, 73 calves brought in $92,600; averaging $1,268 each.

Top price for the 11th annual sale was $2,900. The calf was consigned by Ted Vanderburg of Bainsville, and purchased by H.W. Hinskens, also of Bainsville.

Second highest price went to Murrayholm Farms, of Martintown. The calf was bid off at $2,700 to Ken Baker of Elginburg.

Next in line was a Sunnylodge calf, from Chesterville. It cost H.W. Hinsken, $2,550.

A hilight of the Holstein Sale was an auction in aid of Glen Armstrong, a Kinburn farmer who was paralysed in a swimming accident last year.

William Carrs of Sandy Crescent Holsteins in Arnprior donated a calf to the sale, with the proceeds going towards Armstrong. A syndicate of breeders purchased the calf for $2,600 then re-donated the calf to Glen and auctioned it a second time.

The second time the highest bid was $1,725, by Eastern Holstein Sales of Cardinal. The firm redonated the animal for the third time, to Armstrong and auctioned it off for $1,625 to Ronnie Thompson of Chesterville. He agreed to pick up the costs of the auction service.

Along with a pair of cattle clippers auctioned off, courtesy of Dick Hipkin, the Armstrong fund reached $6,400 on Saturday.

Al Ferguson, of Avonmore, bought the clipper for $400.

In the Fawcett Spring Select Sale, 26 head sold for $66,430, an average price of $2,555.

Oran Montgomery of Avonmore consigned the top cow, which was purchased for $5,200 by Robert Jarrell of Corbyville.

A heifer raised by Frank Milne, at $4,600, took the second highest price. She was purchased by Ralph Fawcett.

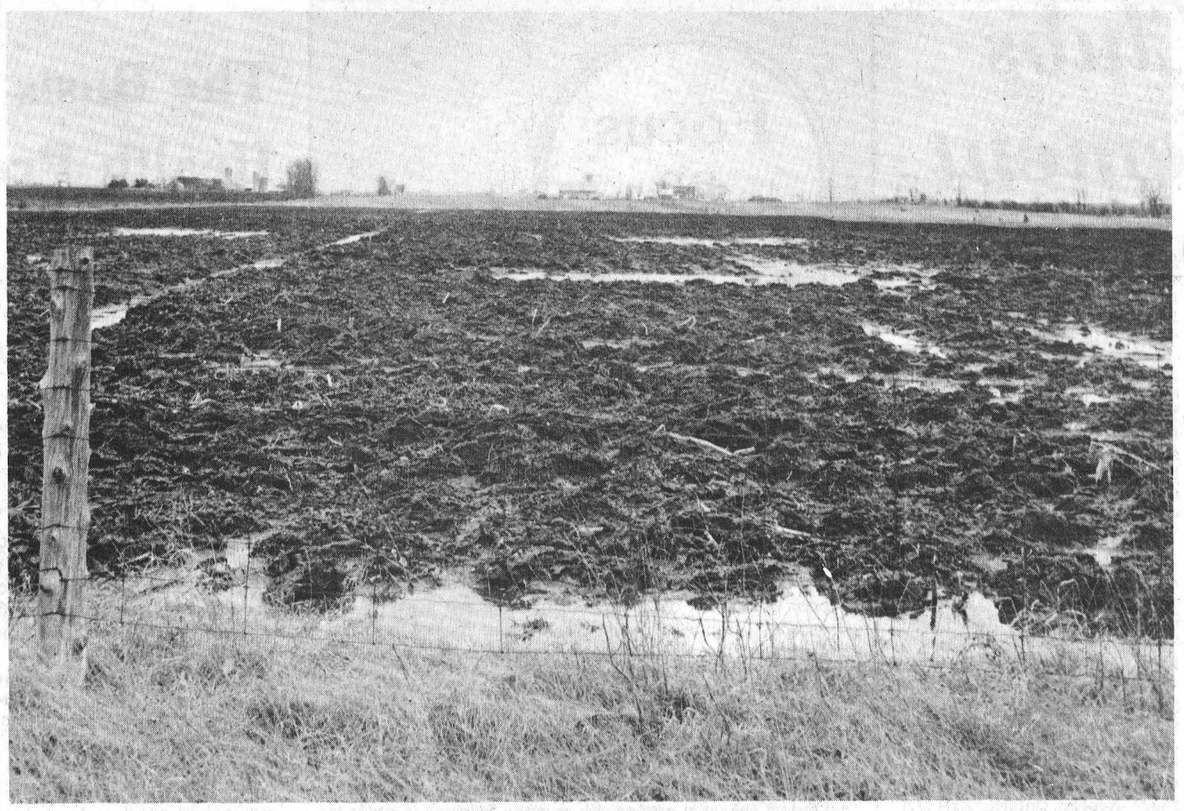

Prime farm land in the area should increase over the next few years, according to Dundas Ag. Rep. Bob Humphries.

In Mountain Township (where this picture was taken), 68 per cent of the land is rated in Classes 1 to 4.

Across the county, there are 251,520 acres. Of this, 78 per cent is in the top four classes.

Press Photo—Workman

Dundas Major Producer Of The Future: Ag. Rep.

As long as markets for agricultural products are maintained, the future of farming in the county is rosy.

That's Dundas Ag. Rep. Bob Humphries' prediction of the future of farming in this area.

"I'd be disappointed if this region doesn't reach its potential like its sister region in Southwestern Ontario has," he says.

He sees the potential as an expansion of Classes 1 to 4 land, and a consolidation of dairy farms. While the number of cows in the county has remained stable over the years (and milk production has hovered around the 80 million litre a year mark) the number of farmers is declining.

At one time there were over 1,200 milk producers in this area, now there are only 420 milk shippers registered in Dundas.

"At some point we'll reach an economy of scale, and farm growth will stop," he predicts.

While seeing growth in the local farm industry, Humphries emphasizes that dairy will remain as the main type of agriculture practised in the county.

"Dairy is number one," he says, "and it is a very strong industry. Because of this any movement towards other types of farming will be very slow."

He does see a diversification in local agriculture, though, including more feed grains for cash, more pork production when prices rise and larger numbers of other livestock on hobby farms. These include sheep and dairy goats.

This diversification, he claims, is due to the improvement in the quality of farm land. The main reason for the improvement is tile drainage.

"Because land is more productive, we can diversify," he says.

Tile drainage, in some areas, has taken land that could only be used for pasture and turned it into fields of top quality soil capable of growing corn. This increase in tile drained land is part of the provincial ministry of agriculture and food's push to utilize and upgrade farmland.

This upgrading is most noticeable in Winchester Township where there are 54,511 acres of farmland. This is tops in the county, even though it is the smallest of the four townships. Of this acreage, an outstanding 92 per cent in Winchester is improved.

When broken down into classes Winchester also has the most Class 1 land — 11,609 acres. Across the county there are 251,520 acres, of which 78 per cent is Class 1 to 4. Matilda has the most Class 1 to 4 land — 85.7 per cent of the township — while Mountain is least at 68 per cent.

With all of this good land, Humphries says the county has the potential to become one of the major food producing regions of the province. It now ranks as the top milk producing county east of Toronto, even though it is the smallest county in the region.

"Our big problem is markets, we're too far away from the people who eat the food," he says.

But with urban sprawl in Southwestern Ontario, it could lead to the cities expanding into rural areas. This would mean a slowdown in food production in the Toronto area, and new markets opening up for Eastern Ontario farmers for their commodities, he said.

Consumers Going Back To Butter

TORONTO — Retail sales of butter continue to climb, according to the Ontario Milk Marketing Board.

The OMMB reports that across-the-counter sales of the dairy product were 4.4 per cent higher in the four month period ending Jan. 31 than in the same period a year earlier.

The increase in butter consumption was reflected in the total milk marketed by the board in February. The total was up 6.3 per cent, but on a marketed-per-day basis the increase dropped to 2.6 per cent.

In the first seven months of the quota year, total marketings were 1.0 per cent greater than in the previous dairy year.

Board estimates are that March production will also be up.

The increase in total milk shipped was due to a dramatic rise in MSQ utilization. February's production was 10.06 per cent higher than February 1979, bringing the MSQ shipments for the first seven months of the dairy year to 1.69 per cent over the same time last year.

While MSQ sales were up, fluid milk consumption dropped. February figures show fluid sales were 1.0 per cent lower than last year, bringing the year's total to 0.9 below 1979.

The number of producers shipping milk this February was down from 1979's figures. Last year 12,172 producers sold milk, while this year only 11,832 did. The 1980 total is made up of 9,963 Group I and 1,869 Group II producers.

Record Average

A record herd average of $2,980 per animal was set at the Fawcett Bros. Sales Arena last week.

Consigned by Dalton Hodgins of Shawville, 52 head sold for $155,000. Top price went to Sunny Crescent Style, a six-year-old cow rated Very Good. She comes from three generations of Very Good Cows. Sunny Crescent was purchased by Ralph Fawcett.

Her daughter, a three-year-old Briarwood Chieftain, sold for the second highest price. Brian Connor, of Millville, New Brunswick paid $8,300 for the cow that took first prize as the top two-year-old at the Pontiac County Show last summer.

A Very Good, fresh four-year-old daughter of Briarwood Chieftain took the next highest price $6,400. She was purchased by Gerrard and David Smith.

ATTENTION FARMERS

We pick up your dead, sick and disabled cows and horses.

This is the largest receiving plant in the region.

FOR PROMPT SERVICE CALL COLLECT TO

HERB LOUCKS

Winchester Ph. 774-6916

Machabee Animals Foods Ltd.

Crysler Local

Ph. 987-2818

Toll free 1-800-267-7178

SULLIVAN BROS.



HOUSE MOVING, BASEMENT FOUNDATIONS, LICENSED SEPTIC TANK, and WEEPING BED INSTALLATIONS

DOZERS • LOADERS

BACKHOES • TRUCKS

CRUSHED STONE, GRAVEL, FILL

In Business for over 30 years

CHESTERVILLE 448-2332

HEATING CONTRACTOR

Greg Erwin

Oil and Gas Burner

Service and Installation
Commercial and Residential

FREE ESTIMATES

R.R. 2, Mountain 989-6145 (anytime)

Our Newest Member

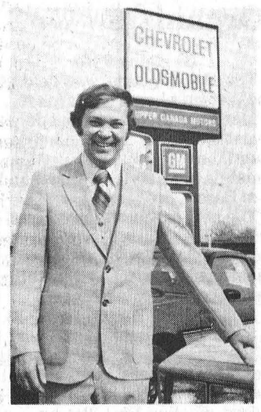

Garry Carkner

Upper Canada Motors wishes to introduce Garry Carkner, the newest member of their sales team.

The former owner of Carkner's Collision, Garry joined the Upper Canada Body Shop. Having acquired a vast knowledge of cars and trucks, he is now lending his talent to satisfying your transportation needs.

Mr. Carkner has lived in the Winchester area for the past eight years and now makes Winchester his home.

Garry invites all his past customers to come out and see him for a deal or give him a call at home ...

774-2245,
Morrisburg, 543-2925,
and in Cornwall, 933-8892.

UPPER CANADA MOTOR SALES
LIMITED
543-2925, Morrisburg
Highways 2 & 31

Why a George White Sprayer?

More farmers prefer a George White Sprayer because of standard features including:

- low profile heavy duty polyethylene tank allowing better visibility
- five year pro-rated warranty on tank
- complete range of models including four trail, six – 3 point hitch and four sizes of saddle tank
- parts and service you can count on.
- full length adjustable sparge tube agitation



T-290 Trailer Sprayer

MEMBER FEMA

GEORGE WHITE & SONS INC.

...helping you get the most from your land since 1857.

Your local Dealer is:

SMITH FARM EQUIPMENT

Winchester

Highway 31 at Dundas-Carleton Boundary, 774-3379

DEUTZ

FARMERS' INFORMATION NIGHT

Tues., April 15

7:30 p.m.

Full Line Of Deutz Tractors On Display

COFFEE & DOUGHNUTS

DEUTZ FORMULA DX.. THE NEW POWER IN THE COUNTRY.

Proven fuel efficiency.



Deutz brings you proven fuel efficiency with a full line of modern tractors from 32 to 140 PTO hp powered by the world-famous Deutz air-cooled diesel engine. Has cleaner, more efficient combustion. You get proven fuel efficiency and more work per gallon.

Stop in soon and test drive a Deutz tractor. See why Deutz is the new power in the country.

DEUTZ

FARM EQUIPMENT DEALERS

Highway 31 at Metcalfe Corner

12 miles South-East of Ottawa

1 mile West of Metcalfe

Phone 821-2893

SERVICE IS OUR MIDDLE NAME

METCALFE SERVICE CENTRE LTD.

Carleton, Grenville Clubs Prepare For Achievement

METCALFE — Spring is here and many of us plan house cleaning and redecorating. Do you need some ideas to brighten up your home this spring?

Come to the Achievement program for "Your Corner of the World," a 4-H homemaking project sponsored by the Home Economics Branch of the OMAF. 4-H members from 24 clubs in Carleton and Grenville Counties will entertain you while presenting their ideas for decorating bedrooms.

The Achievement Programs for Carleton County will be held on Wednesday evening, April 16, at 7:30 p.m. at Osgoode High School in Metcalfe. Grenville County will hold its Achievement program on April 28, at 7:30 p.m. at the Roebuck Community Centre.

During the past winter, youth people have been involved in "Your Corner of the World." They busied themselves at learning macrame and made plant hangers, wall pieces, hanging tables, lampshades and towel racks. Each member made two articles and will exhibit them at the Achievement program.

Basic interior design techniques also made up this project and each member assembled a project manual with a collection of design ideas. Members learned how to measure and make a scale drawing of their bedroom. They found out that the easiest way to place furniture in a room is to use a scale drawing and furniture templates.

Other interior design techniques dealt with were: the use of warm and cool colours to express personality, the art of arranging pictures in a wall grouping and the use of texture, collections, plants and dried flowers. The project manuals completed by each member will also be exhibited at the Achievement program.

Each 4-H club will be presenting a skit, exhibit or demonstration on one of those topics during the Achievement program.

With any Achievement program there is also the presentation of awards. All 4-H members who have successfully completed this club will receive a silver-plated teaspoon.

Any member completing a sixth, twelfth or eighteenth club will receive a special award and certificate. Certificates will be presented to 4-H leaders who have devoted 5, 10 or 15 years to 4-H homemaking clubs.

4-H is doing great things in our communities! Be sure you come out to these Achievement programs. You will be impressed by the excellent work done through 4-H.

Anyone between the ages of 12 to 26 may join in the next 4-H homemaking project "Food for Friends." It will start in September and will teach energy conservation in the home as well as the use of small appliances such as the blender, slow-cooker, crock-pot to name a few.

The recipes featured in this project are delicious! 4-H members will enjoy serving Chinese style stir-fried pork, Mexican Tacos, Cabbage Rolls and Cherries n' Ice Cream Crepes to their visiting friends.

For more information on 4-H homemaking clubs, 4-H membership or leadership contact; Miss Joanne Thauvette, Home Economist for Carleton & Grenville Counties, OMAF, 26 Thorncliff Place, Nepean, Ontario. K2H 6L2 or telephone (613) 828-9167.

4-H Club Sparks Interest

By Mary-Jane VanDenBroek

The organizational meeting of the Dundas 4-H Electric Club was held March 24, in the OMAF Boardroom.

Ten very enthusiastic members were present.

Keith Bennett, from Ontario Hydro, and Art Thom are the leaders for this new club.

Elections for club officers were held: president Jim Thom, secretary Nancy Byvelds, vice-president Audrey Loucks and press reporter Mary-Jane VanDenBroek. Doug Palmer and Audrey Loucks will represent this club on the Executive Council.

Howard Giles spoke briefly to the members about 4-H in general and explained the club requirements to the members. Then the leaders, with the help of the members, made plans for 1980.

Some of the topics to be discussed in this club include: Insulation Pays and Pays, Reading the Meter at your House and on your Farm, Safety Comes First, Conservation, Constructing an Extension Cord and also a visit to the Power Plant in Cornwall. The club will have a fun evening in August when members and parents will get together and members will show what they have done and learned in this club.

All members agree that this club will be very interesting and a worthwhile experience. If you are interested in joining this club, please contact Howard Giles at 774-2313 or one of the leaders.

Focus on Farming

The Basis Of A Herd Health Programme

By Dr. George Fisher

Dairying today is no longer a simple way of life but rather a big business enterprise. To this end, the trend in recent years has led to the concept of the complete Herd Health Programme. Its objective is to prevent and minimize disease losses, and thereby improves production and income for the dairyman. A complete Herd Health Programme includes the health of the animal from the time it is born until it leaves the herd, hopefully due to old age, poor production or conformation. Here are some of the essential steps that must be followed by not only the dairyman, but also the veterinarian in order for a herd health programme to work.

BIRTH TO FIRST CALVING:

Preventing diseases and developing healthy animals begin the day the calf is born. The first three days are critical as this is the time when calf mortality is at its peak. Several essential procedures must be followed in order to get this calf off to a healthy start.

1. Have the cow freshen in a clean, dry place, which has excellent footing. I like to see a well bedded box stall, preferably bedded with straw or sawdust over a sand floor.

2. Improper handling of a dystocia can cost you a calf, a cow, or both. A few simple suggestions would be; leave the cow alone unless signs of distress are evident. In this case examine the position of the calf. If everything appears normal, lubricate the vagina, cervix and fetus with a soapy lather and apply simple traction downward and outward. If difficulty is still encountered or malposition is observed do not attempt to extract the calf by brute force. Call your veterinarian, he has spent many years in school learning the proper and best way to handle such problems. It is easier for your vet to handle a simple dystocia and cheaper for you, than one complicated by the dairyman.

3. After calving, the calf's navel should be dipped in iodine. This should be repeated once more the first day and once again the next day to try and prevent navel ill.

4. Be sure the calf receives at least one pint of colostrum within 30 minutes following birth. The colostrum provides the essential antibodies and nutrients and must be taken by the calf at the earliest possible time.

5. A purely optional procedure is to inject vitamins ADE into each newborn calf. This may help to give the calf a boost in starting out.

6. Feed colostrum for the first three days and after this time the calf may be started on milk replacer or whole milk.

PROCEDURES FROM 3 DAYS TO WEANING

Water should be offered after the first week, but do not allow the calf to engorge itself on water. Free choice hay and grain, up to 4 lbs. per day, should be offered also. Weaning should be done at 7 weeks, or as soon as the calf is consuming between 1 and 1.5 lbs. of grain per day. Dehorning should be performed when the calf is 3 to 4 weeks of age. At this time the horns can be removed quickly and easily with an electric or gouge dehorner.

The vaccinations and health procedures that I now recommend to dairy farms:

1. Vaccination against blackleg and malignant edema if required.

2. Put a magnet in heifers at breeding time to prevent hardware disease.

3. Breed heifers by weight, not age. If fed well heifers should calve at 24 to 26 months of age.

Now that the heifer has been brought into production there are three main areas for the herd health programme to cover. These are infertility, mastitis and reproduction.

INFERTILITY

Infertility is one of the biggest problems in the dairy industry today. An infertility programme can save the dairyman money by reducing culling due to infertility and reducing the calving interval (CI). The cost of culling is obvious however the cost of prolonged calving interval is usually much greater.

In a 50 cow herd, the desired 12 months CI produces nearly 4 more calves per year than does a 13 month CI. This can add up to $120 to $200 per year in calf losses. Taking again a 50 cow herd, in a flat 12 month year, the herd with the 12 month CI has nearly 4 more lactations in its herd than does a herd with a 13 month CI. If these herds average 15,000 lbs. per cow, this amounts to 60,000 lbs. of milk per year. At the low estimate of $5 per hundredweight, this amounts to a net loss in the 13 month CI herd or a net gain in the 12 month CI herd of $3,000.

To obtain a 12 month CI and a low culling rate due to infertility, the dairyman and veterinarian must work together. The dairyman must watch his cows for heat and abnormal discharges and record all that he sees. The veterinarian then can base his prescribed treatment on diagnosis and an accurate history. An accurate history may often be the key to diagnosis. The essentials to a breeding programme are:

1. Prebreeding examination of all cows fresh 30 days or more.

2. Infusion of all cows known to have post parturient uterine infection.

3. Breeding cows starting 60 days post partum.

4. Cows infused should not be bred before 70 days post partum.

5. Pregnancy diagnosis before 42 days to prevent open cows from going too far before treatment. Pregnancies diagnosed early should be rechecked 55 days post breeding and on to insure against losses from fetal resorption and early abortion.

NUTRITION

Perhaps the dairyman feels that nutrition should remain in the hands of the nutritionist. I agree providing that the nutritionist is working with the dairyman to see to it that the herd receives a balanced ration. Nutritional imbalances and deficiencies, not only in TDN and Protein but vitamins and minerals as well, severely limit the good that any Herd Health Programme can do. It is essential that the dairyman have his roughages and concentrates analysed and balanced at least once a year, and supplements added as needed.

CONCLUSION

The complete Herd Health Programme is what the better dairymen are looking for. It will not provide instant success and requires a good deal of input and co-operation on the part of both the dairyman and the veterinarian. It is a programme which can yield big dividends in the long run.

Dr. Fisher is a lecturer at KCAT.

Dundas County Sheep Club Organizes

By Kathy Fyfe

The first meeting was held at the Watson's home on March 26.

Members are David and Janet Watson; Diane, Tom and Brian Hamilton; Kathy Fyfe; Allan, Amanda and Kyle Wetter; and Ken Rose.

The new executives are: president Janet Watson, vice president David Watson, secretary Diane Hamilton, treasurer Kathy Fyfe, press reporter, roving.

Achievement Day is August 23, at the South Mountain Fair.

The business at the meeting included members' ideas of what they are interested in learning.

Next meeting Phil Watson is a guest, and will discuss lambing. Anyone interested in joining the club will have a lamb provided for them to use during the club. Next meeting is April 16. If you wish to join, call Sue Watson.

Winchester Feed & Rental LTD. & Flea Market

Located immediately South of Winchester's CPR Tracks

Our Rental and Pop Shoppe Department is open five and one-half days a week.

Monday to Friday 8 a.m. to 5:30 p.m.
Closed Wednesday Afternoons
The Flea Market is open every
Sat. 9 a.m. to 5 p.m. and Sun. 10 a.m. to 5 p.m.

For rental and floor space to be placed on consignment please contact Horst at 774-3186

PATZ
HALLMAN SILOS
ARCTIC CAT
Pesseth Pumping systems
ACRES EQUIPMENT LIMITED
Winchester, Ont.
case
BUSH-HOG
mix-mill

OFFICE 774-2643 PARTS & SERVICE 774-2295 SALES 774-2834

TOLL FREE 1-800-267-8235 (Area 613)

SPRING Sale

Used Tractors	REG.	SALE
656 IHC (gas)	$ 7,733	$ 6,675
4165 Nuffield	2,600	Sold
David Brown 990	4,450	4,175
I.H. Cub	2,200	2,050
A.C. 190 (Ex)	10,600	9,800
Ford 8000 (Ex)	14,564	13,800
272 Leyland	12,500	11,000
M.F. 245 (645 hrs.)	8,800	8,000
4000 Ford (SEL)	3,675	3,200
Ford 4000 (Ex)	10,750	9,500
Ford 7000 (Ex)	12,500	11,500

Used Discs	REG.	SALE
IHC 12' Disc	$ 2,850	$ 2,650
White 10' Disc	2,850	2,650
10' M.F. Disc	2,100	1,800

New Discs	REG.	SALE
19 10 Ford Disc	$ 7,200	$ 6,350
13.6 Ford Disc	5,500	4,800
240-4 Disc	4,125	3,825
240-7 Disc	4,900	4,350



Special
720 A.C. Tractor with 60" mid-mount mower and front mount 54" snow blower. Regular $7,500 — SALE $6,000.

New Cultivators	REG.	SALE
2 18" Cultivators	$3,000	$2,650
2 12" Cultivators	2,400	2,175

Used Planters	REG.	SALE
J.D. 1240 4-row	$3,150	$2,850
Ford 2-row	1,000	715

New Planters
2 Only
352 Ford Plate $5,200 $3,800
1 Only
354 Ford Plateless 7,800 5,900

Hay Equipment	REG.	SALE
Heston Swather	$3,675	$3,350
A.C. Hay Conditioner	750	500

New Wagons	REG.	SALE
6 Ton	$ 750	650
7 Ton	850	750

Used Wagons	REG.	SALE
3 J.D. Wagons	$ 850	$ 750

Ford Loader
Ford Blades

Dion Wagons
DION 16' 3 BEATER BOX

Industrial Equipment
New CL40 Ford Compact Loader $13,500.
New 535 Ford Backhoe $39,500.
Used 56 h.p. Case Dozer $12,500.

Derks EQUIPMENT LTD.
You are our greatest asset!
Chesterville: 448-2462
Russell: 445-2990
Gerald St. Pierre: Res. 989-2656
Gerry Seguin: Res. 258-5884
DION Self Unloading Forage Boxes
Ford Tractors Equipment

Why a George White Sprayer?

More farmers prefer a George White Sprayer because of standard features including:

- low profile heavy duty polyethylene tank allowing better visibility
- five year pro-rated warranty on tank
- complete range of models including four trail, six – 3 point hitch and four sizes of saddle tank
- parts and service you can count on.
- full length adjustable sparge tube agitation

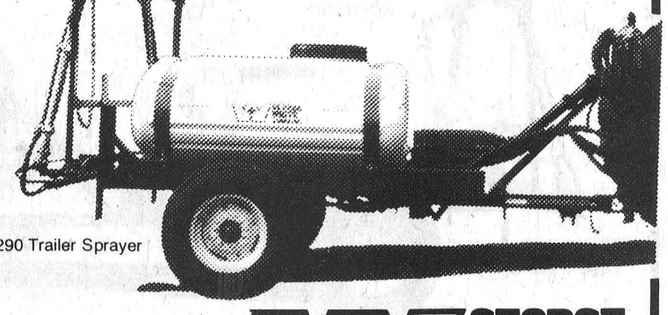
T-290 Trailer Sprayer

GEORGE WHITE & SONS INC.
...helping you get the most from your land since 1857.

Your local Dealer is:
TIBBEN FARM EQUIPMENT
Brinston, 652-4881

NOW'S THE TIME TO BUY



that new MEYERS water pump, tank or softener. 10% off while they last. Combination, oil and wood furnaces installed. We also handle prefab chimneys.

BARKLEY'S PLUMBING AND HEATING
South Mountain
989-2844
Sales, Service and New Installations
FREE ESTIMATES



It's More Satisfying To Look...



... On A Full Stomach

It was open house last Thursday at Carl-Don Equipment Ltd. Hundreds of people streamed into Mountain to see the latest farming equipment on sale for spring. The open house, featuring free pancakes, has become an annual affair.

Flipping flap jacks was part of the fun last Thursday at Carl-Don Equipment Ltd. By mid-afternoon, more than 700 people had shown up for the free eats. Here, Bill Stevenson (rear) and Hunter McCaig, an employee at Carl-Don, prepare another batch of pancakes.

Press Photos—Irvine

Plan Second Judging Clinic

Dundas County's 4-H executive has come up with a busy schedule for the upcoming year, including a bus trip to Ottawa and several fundraising events.

The main fundraising event is a walk and bike-a-thon planned for May 31. The rain date is June 7. Any information on the event can be obtained from David Fawcett, 774-4610, or Bruce Garlough, 535-2402.

The committee also discussed a bus trip to Toronto at a meeting in the OMAF boardroom last Monday night. The trip is slated for November.

A 4-H Jamboree is also in the plans, and the date will be announced when a suitable swimming spot on the St. Lawrence is located.

This year's demonstration night is July 31 at NDDHS. A repeat of last year's judging clinic and competition is planned for KCAT on July 22, with compulsory judging in dairy and beef classes, and optional judging in goats, horses, swine, hay and grain.

Dundas Ass. Ag. Rep. Howard Giles announced there are still openings for this year's field trips to Alberta and Essex County.

Giles also moved, and the committee agreed, to purchase promotion pins for all 4-H members. It was also decided to allow junior members to be named as the winner in the dairy calves competition when a tie results.

A new executive was also elected at the meeting: president, Doug Palmer; vice president, David Fawcett; secretary, Howard Giles; and press reporter, Heather Hart.

The next meeting is April 22 at the OMAF boardroom.

Exercise regularly.
Give Heart Fund

Ottawa Dairy Basket Priced Third Lowest

OTTAWA — Dairy products in Canada are among the cheapest in the world, according to a recent survey of world capitals.

The study shows that Ottawa rates third lowest for butter prices, fifth lowest for cheese prices and seventh lowest for a litre of milk.

Butter prices ranged from $2.25 to $8.70 a kilogram around the globe, with the lowest price in Canberra, Australia ($2.25). Ottawa's price when the survey was conducted in November, was $2.80 ($1.27 a pound).

This area also fared well for cheese prices. Ottawa ranked fifth, at $4.60 a kg ($2.09 a pound), with Canberra again in first at $2.44 a kg.

The highest price in for cheeses was in Buenos Aires, where it averaged $11.22.

Canada's capital again ranked near the lower end of the scale in whole milk prices. The Ottawa price of .52 a litre (.46 a quart) was seventh, with Brasilia lowest at .25 a litre.

In comparison with Washington D.C., Ottawa's prices for all three commodities were cheaper. The total of the American capital's dairy basket is $11.25, while Ottawa's is only $7.92.

We also rank favorably when our prices are put up against the capitals of the eight European Economic Community countries. According to the table, Ottawa butter is cheapest, Ottawa cheese is cheaper than all capitals except London, and only The Hague has as low a price for whole milk.

By separating the capitals into those of developed countries and those of developing countries, Ottawa ranks third for the dairy food basket. Canberra and Pretoria, South Africa, are lower, while London and Tokyo have lower cheese prices and Stockholm a lower milk price.

Relatively speaking, the figures show that dairy products in Canada are a good buy.

Garden Club Elects Slate

Last Wednesday night, the Garden Club held its first meeting of the year. It consisted of an election of offices and of very useful information.

For starters, after the reading of the 4-H Pledge, we had the fine opportunity to introduce ourselves to one another. We also had the chance to test our skills by attempting to identify the vegetables attacked to our name tags.

When the introduction was over, Mrs. Johnston showed us a model as well as discussed the use of a hotbed. We learned that horse manure gives off a better heat than any other type and that the best time to water plants is at noon, in order to allow them to dry off by sunset. Also keep in mind that plants grow better in the south sunlight because the sunlight rotates in a southern direction.

Mrs. Johnston gave the recommended types and amounts of flowers and vegetables we have to have for Achievement Day. The kinds required for the vegetables are one new, one that has not been grown before, one transplanted plant, one that can be stored without preserving, and three varieties of one type of plant.

For the flowers you need one new, one that you have not grown before, one bulb type, and one transplanted flower. In all, there should be 12 vegetables and 5 flowers for your project display. Keep in mind that all plants must be ready by Aug. 15.

New Officers

Then, with the help of Howard Giles, we organized the dates and topics for our future meetings. The election of officers followed: president, Eileen Rose; vice president, Rosemary Beuman; secretary, Sherri Campbell; press reporter, Heather Hart. There were two volunteers for the Executive Council Representatives and they were Mary Jane VanDanBroek and Heather Hart.

Mr. Giles gave us notice that we have until next meeting to join any clubs if we wish to. He also gave us the opportunity to do a senior project besides the one we have presently.

Mrs. Johnston paired off the seniors with juniors so we can help them with their problems.

The next meeting will be held at the OMAF boardroom on April 23 at 8:00 p.m. We will sample various dips at this meeting.

STUDENT ASSISTANCE TASK FORCE

- The Federal-Provincial Task Force on Student Assistance is reviewing current and proposed alternative programs for post-secondary Canadian student assistance related to a student's financial need;
- written views are invited from the public. These may deal with any or all aspects of student assistance including alternatives for the continuation, modification or replacement of existing policies and programs of both federal and provincial governments;
- further information can be obtained from: The Federal-Provincial Task Force on Student Assistance, P.O. Box 2211, Postal Station P, Toronto, Ontario, M5S 2T2;
- closing date for submissions to the Task Force is June 1, 1980.

Secretary of State / Secrétariat d'Etat

Council of Ministers of Education, Canada / Conseil des ministres de l'Éducation (Canada)

Home Style Cooking

For the best in Chinese, Italian and Canadian cuisine try

MARY'S RESTAURANT
Winchester



TAKE-OUT ORDERS AVAILABLE
774-3733 IF BUSY CALL 774-2001

CORN CRACKER
PROVIDES YOU WITH MUCH BETTER TEXTURED FEEDS
WATER SOFTENER CRYSTALS

SHUR-GAIN MLM



"ONE OF THE BETTER EQUIPPED AND MORE MODERN FEED MILLS IN EASTERN ONTARIO TODAY AT YOUR CONVENIENCE!

OPEN MONDAY THRU FRIDAY

SHURGAIN & MASTER FEEDS
GRINDING, MIXING & ROLLING AT OUR PLANT DAILY!

BULK FEED
2 LARGE TANDEM TRUCKS FOR BETTER SERVICE

MOBILE MILL
WORKING DAILY ON A WELL ORGANIZED ROUTE SYSTEM

NEW PELLET MILL
FOR FUTURE OPERATION

LIQUID SUPPLEMENT DELIVERED WEEKLY
TAKING WE ARE TAKING ORDERS FOR SMALL SEEDS
MAPLE LEAF MILLS SEEDS
SEED CORN • STEWART'S & PRIDE CORN
STEWART'S SEED GRAIN
CHICK STARTER • PEAT MOSS
CALF STARTER-GROWER — ONE OF THE FINEST PRODUCTS WE HAVE EVER MANUFACTURED
FOR ANY OF THE ABOVE SERVICES CALL:

CLEMENT
FEED & FARM SUPPLIES LTD.
Chesterville — 448-2161

FARM FERTILIZER

We wish to announce, effective April 1, 1980, our bulk and bagged fertilizer supplied from our Winchester plant will be operated by Agrico Canada Limited.

Zen Fedorowicz will continue as General Manager, and will provide excellent service to fulfill your requirements.

We would like to thank all our customers for their loyalty over the years and to wish Zen a successful future.

D. L. BERRY & SONS LTD.

671 St. Lawrence Street, Winchester 774-2209

SHARPENING SHOP

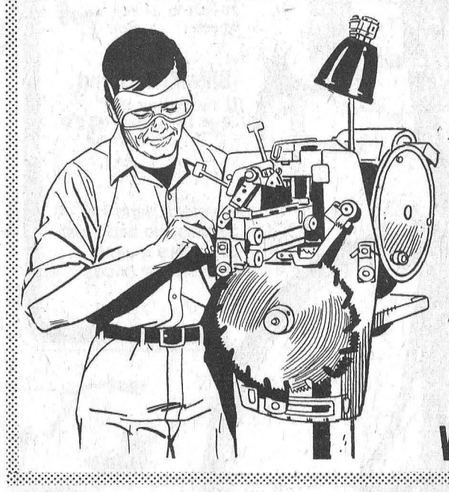

Specializing In Handsaws And Circular Saws

Handsaws can be Retoothed, Set and Filed (4 - 16 Pts. per inch if needed) On Professional Equipment for an almost perfect job every time

Also sharpened: scissors, knives, lawn mower blades, chisels, planes, axes and hatchets.

SATISFACTION GUARANTEED

Monday to Friday 6:00 p.m. to 9:00 p.m.
Saturday 9:00 a.m. to 6:00 p.m.

Hank Buter 774-2186
WINCHESTER SPRINGS

POULAN CHAIN SAWS

	Regular	Special
M25 10	$119.95	$ 99.95
S25DA 16 SN	229.95	219.95
S25CVA 16 SN	274.95	239.95
3400 16 SNR	389.95	329.95
4200 16"	499.95	459.95
5200 24"	569.95	529.95

Free Poulan Hard Hat with every purchase of a Poulan saw over $300.00.

POULAN LINE TRIMMER

Electric	Regular	Special
BLT500	$ 25.98	$ 21.95
BLT600	39.95	37.95
Gas		
GLT700	$169.95	$159.95
GLT800	219.95	199.95
GLT 900 The Professional	299.95	279.95

Tom's AIR COOLED ENGINES LTD.

Hwy. 31 Vernon
821 - 1060
or 821 - 1065

WDMH Adds Doctor

The Winchester District Memorial Hospital will soon be welcoming a new doctor to its medical staff.

At the hospital board's regular monthly meeting in March Dr. Gerry Heymans' application for membership in the associate staff group was accepted. The acceptance is subject to notification from the College of Physicians and Surgeons of Ontario that Dr. Heymans is licensed to practice in Ontario. Dr. Heymans, who will be graduating from the Family Practice Course at the Ottawa General Hospital this summer, hopes to receive his licence by May 1. He will be practising in the Russell area.

The annual meeting of the Hospital Auxiliary is scheduled for June 12. The auxiliary has a busy spring ahead of it with the annual dessert and card party on April 15, a Polynesian cooking and microwave demonstration on April 30 and the Old Tyme Music and Dancing Association presentation and dance on May 9.

Proceeds from the events will go towards the hospital's purchase of three oxygen analyzers and a cast cart for the plaster cart room. The auxiliary has also decided to pay for a ambulift for the medical floor with money from the In-Memoriam Fund.

February's statistical report has indicated that the overall percentage occupancy in the hospital increased to 76 percent.

This high occupancy rate is emphasized by the fact that the average occupancy rate of the medical and surgical units stands at 85 per cent — which means that the two nursing units run at a 100 per cent occupancy rate most of the time. On such high occupancy days, the adult beds in the pediatric unit are used for overflow purposes.

The average length of stay for active treatment patients is 7.4 days and 37.5 days for chronic care for an overall average length of stay of 9.4 days as compared with 10.1 days for the previous fiscal year.

In February, Jean Stevens, who works as a dietary aid in the dietary department, was awarded a 15-year service pin. The Longterm Service Award and Retirement Dinner will be held on Oct. 17, 1980.

The Public Relations Committee has recommended to the board that smoking not be permitted in paitents' rooms. It was also recommended that smoking areas be very clearly marked, that the revised policy be well published and that the medical staff be asked to co-operate by informing their patients of this change.

Rideau Canal Opens May 16

Parks Canada has announced that the Rideau Canal will open Friday, May 16.

The opening date will depend on water levels. High spring flows could delay safe navigation for several days.

The hours of operation for the 1980 season will be as follows:

Friday, May 16 - Thursday, June 19 inclusive, Monday - Thursday, 8:30 a.m. - 4:30 p.m.; Friday-Sunday and Holidays, 8:30 a.m. - 7:30 p.m.

Friday, June 20 - Monday, Sept. 1 inclusive, 8:30 a.m. - 7:30 p.m.

Tuesday, Sept. 2 - Sunday, Sept. 14 inclusive, Monday - Thursday, 8:30 a.m. - 4:30 p.m., Friday - Sunday, 8:30 a.m. - 7:30 p.m.

Monday, Sept. 15 - Wednesday, Oct. 15 inclusive, 8:30 a.m. - 4:30 p.m.

Boaters are reminded the Pretoria Avenue Bridge in Ottawa is undergoing reconstruction. There is a temporary pedestrian crossing which will limit passage to vessels with a vertical clearance greater than 4.9 meters, for the 1980 navigation season.



WALTER BAKER
P.C., M.P.
REPORTS TO NEPEAN-CARLETON

Sovereignty Association

Some Canadians still seem confused over the intentions of Rene Levesque. Some even believe that "sovereignty association" is just a streamlined form of what we've got now.

In Canada we tend to pay attention only to words and ignore deeds. We like to believe what is comfortable.

The reality of Levesque and the PQ is that they are in an "anything goes" struggle to take Quebec out of Canadian Confederation and to make it into an independent country.

When Levesque says of the referendum question, vote "yes" now and you'll still have a chance to reject the proposition later, he is indulging in a tactic to get his way.

A "yes" vote means that Levesque and the PQ will re-define, re-interpret or put whatever meaning they choose on the outcome of the vote. Regardless of the wording of the question, a "yes" vote is a vote for separation.

Quebec Liberal leader Ryan knows it too, and although he may not be debating the issue as effectively as he might, he has put it pretty clearly that there isn't the slightest reason to trust Levesque.

Levesque is becoming increasingly desperate to win the referendum. If he loses, it is back to square one, humiliated and repudiated. So he is assuring the English of Quebec that if he wins the referendum the discriminatory language laws of Bill 101 will be revoked and there'll be no need for future "restrictive language legislation."

Put another way, he is saying if he doesn't get a "yes" vote there will be need for restrictive laws, discriminatory practices.

The recent opinion poll which shows 47.4 per cent of Quebecers intend to vote "oui" and 43.6 per cent "non," has some pro-Canada observers in a flap. Quebecers are not fooled. They know Levesque better than the rest of us, and they know his methods. (Remember in the 1976 election the PQ ran on a ticket of honest government - and the moment they won, it became a victory for separatism? Same with the referendum.) In fact, the poll is suspect.

If Quebec votes "oui" Levesque can legitimately start moving towards independence. There is no excuse for anyone not knowing the issue.

Amy Winnifred Allison Dies

Mrs. Ernest Alexander Allison, the former Amy Winnifred Merkley, died at Winchester District Memorial Hospital on March 31st in her 82nd year.

A lifelong area resident she was born at Chesterville, a daughter of the late Mr. and Mrs. John E. Merkley and received her education at local schools.

Predeceased by her husband in 1955, the late Mrs. Allison is survived by one daughter, Carley (Mrs. Charles Casselman), of Chesterville. Also surviving are four grandchildren, one great grandchild and one sister, Mrs. Lottie Anderson of Winchester.

A member of the United Church, the funeral service at Vice and Craig Funeral Homes, Inc., Chesterville, was conducted by Rev. L.M. Ferguson at 1:30 p.m. on April 3rd.

Pall bearers were Dougla. Black, Archie Black, Bruce Rae, Murray Rae, Mack Anderson and Malcolm Allison.

Interment was at Maple Ridge Cemetery.

Clifton MacLean Carlyle

Clifton MacLean (Mac) Carlyle, a former Morewood resident, died in Edmonton, Alberta on March 30th in his 56th year. A construction worker, he had been residing at Edmonton for the past 35 years.

A son of Walter Carlyle and the late Mrs. Carlyle, he was educated at area schools and saw active service with the Merchant Marines during World War II. Predeceased by his wife, he is survived by one son, Lyle; one sister, Gladys (Mrs. Archie MacLeod), Finch; and three brothers, John and Donald, both of Morewood and James of Brockville.

A member of the United Church, the funeral service at Vice and Craig Funeral Homes Inc., Chesterville, was conducted by Rev. L.M. Ferguson at 3:00 p.m., April 3.

Pall bearers were Harry Hutchinson, Harold Hillis, Gil Steen, Lloyd Dillabough, William Stewart and Ralph Dillabough.

Interment was at Morewood Cemetery.

VICE & CRAIG
Funeral Homes Inc.
METCALFE
821-2120
WINCHESTER
774-2120
CHESTERVILLE
448-2120

Mary E. Coons

Mrs. John W. Coons, the former Mary E. Hess, died at Cornwall on April 2nd in her 94th year. A former area resident, she was a daughter of the late Mr. and Mrs. Allen Hess and received her education at area schools. Predeceased by her husband in 1967, the late Mrs. Coons is survived by three sons and four daughters: Dalton and Clayton, both of Lisbon, N.Y.; Burton, Cornwall; Evelyn (Mrs. Erdley Coleman); Dundela; Doris (Mrs. Carl Edgerton), Chesterville; Shirley, Brockville; and Mildred (Mrs. William Clark), of Kingston.

She was predeceased by sons Herman and Fred.

A member of the United Church the funeral service at Vice and Craig Funeral Homes, Inc., Winchester, was conducted by Rev. Earl Eaton at 2:00 p.m. on April 4th. During the service the soloist sang the beautiful hymn — Precious Memories.

Pall bearers, all grandsons, were Charles, Barry, Blaine and Roger Coons, Errol Coleman and Wayne Edgerton.

Interment was at Maple Ridge.

Steven Fader

Steven Fader, a well known young Winchester man, died April 2nd in his 25th year. A resident of Whitby, where he was employed as a surveyor, he was born at Winchester, a son of Mrs. John Philip Fader and the late Mr. Fader.

In addition to his mother the late Mr. Fader is survived by two sisters: Judith (Mrs. Ridley Levere), Merrickville; and Janet (Mrs. David Campbell), of Mississauga. Two nephews and one niece also survive: Jason Levere, Scott Campbell and Jacqueline Levere.

The funeral service at Vice and Craig Funeral Homes Inc., Winchester, was conducted by Rev. Ernest Royle and Rev. Myron Maxted at 3:00 p.m. on April 4th. During the service one of the deceased's favorite hymns — Take My Hand, Precious Lord — was sung.

Following cremation at Beechwood Crematorium, interment was in the family plot at Maple Ridge Cemetery.

SUPERCYCLE
Our quality family of bikes

CANADIAN TIRE

Use your Canadian Tire CARD...



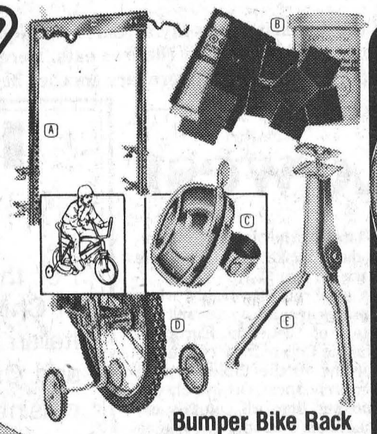

Bumper Bike Rack
Ⓐ Fits rear of car to hold 1 or 2 bikes. 73-0004 12.95

Tube Repair Kit
Ⓑ All you need for fast tube repairs. 73-3005 89¢

Economy Bike Bell
Ⓒ Smart chimer with chromed top and clamp. 73-0609 1.29

Training Wheels
Ⓓ Stabilizers for 16-inch to 24-inch wheels. 73-0007 7.95

Bike Kick Stand
Ⓔ Two-legged for 20 to 28" wheels. 73-5416X 3.29

We stock parts for Supercycle and most other bike makes at great low prices



129.95 Men's 10-Speed Medalist
Available in 21" or 23" frame; 27" wheels. Shimano derailleur gearing; stem-mounted shifters. Safety brake levers. Finished in a smart silver enamel. 71-1240X

129.95 Ladies' 10-Speed Model
Medalist model with 20-inch mixte frame; 27-inch wheels. Shimano derailleur, stem-mounted shifters, quilted racing saddle. 71-1242

Intermediate Medalist 19" frame; 26" wheels. 127.95

Junior Boys' or Girls' 19" frame; 24" wheels. 124.95



69.95 Two-Way Convertible
Removable crossbar for boys or girls ages 5 to 10. Strong 14" frame, chromed 20" wheel rims, spring-cushioned saddle. 71-1052
New Low Price!
Ages 4 to 6 smaller version . . . 59.95

74.88 Unisex Hi-Rise Bike
Popular choice for boys or girls up to age 10. Sturdy 14" frame, sporty hi-rise handlebars. Black banana saddle with an adjustable chrome brace. Chainguard and full safety reflectors. New Low Price! 71-1011



64.95 MX Convertible Bike
Rugged Motocross for boys or girls ages 4 to 6. 12¼" frame with removable crossbar. Deep-tread 16" wheels with stabilizers. Sure-stopping coaster brake. Bright yellow. 71-1007

89.95 Roughrider Motocross
Competition-style, 14" frame in a tough high gloss orange finish. 20" knobby-tread tires for quick take-off. Hi-rise handlebar; crash pad; waffle hand grips. 71-1018

63.95 Hi-Rise Convertible
12¼" frame, removable crossbar. 16" wheels with stabilizers. Ages 4-6. 71-1002

Unisex—13" frame, 16" wheels. Ages 4 to 6. 71-1003 . . . . . 67.95

Economy-Priced Men's 10-Speed
104.88 New Low Price!
- Suntour gear system
- Stem-mounted shifters
- Quality centre-pull caliper brakes with safety levers
- Strong 21" frame

Our lowest price racing bicycle is packed with features to make it an outstanding value. Solidly built 21-inch frame. Suntour derailleur gear system. Stem-mounted shifters. Grained-finished handlebar tape. Black racing saddle. Disc chainguard. Gumwall tires. Finished in a vibrant metallic light blue enamel. 71-1239

Bicycles are not fully assembled when bought. Some parts must be attached and adjusted, requiring basic tools found in most homes. Most Canadian Tire Stores provide bicycle assembly services at a slight additional cost, which includes a FREE adjustment guarantee within 30 days of purchase.

CANADIAN TIRE ASSOCIATE STORE
Phone 535-2845

Apply for your Canadian Tire Card or SAVE with Cash Bonus Coupons

W. P. HENOPHY LTD. - WILLIAMSBURG
Store Hours: 8:30 - 6:00 Monday to Thursday, 8:30 - 9:00 Friday, 8:30 - 5:00 Saturday

MEET THE PROS
April 24, 25 & 26

SHOP and SAVE in
EMBRUN

CO-OP
La Coopérative d'Embrun Ltée
EMBRUN, ONTARIO
Store: 443-2833
Feed: 443-2946
Petroleum: 443-2892
Embrun Elevators Ltd. 443-2196

CENTRE DE COUTURE
Thibault
SEWING CENTRE
Ventes - Service - Sales
Machines a Coudre
Draperies & Confection
398 Rue Notre-Dame St. Embrun, Ont.
Raymonde & Hector, Prop.
Tel.: [613] 443-5434

A&R Grégoire Automobile Ltée., Ltd.
"Better Buys By a Country Mile"
NOTRE DAME ST., EMBRUN 443-2885





Matt Krisjanis points to the mileage computer in Angus Pontiac-Buick's specially equipped Catalina.

The computer instantly records the mileage as you drive the car, and also has the ability to determine fuel consumption over a set distance.

Last week four local newspaper reporters tried out the car, with the goal of having the lowest mileage. Three tied, with a gas saving 23 miles per gallon.

Press Photo—Workman

Mileage Maker Makes For Efficient Driving

A race of a different sort was run at Angus Pontiac-Buick last week.

The drivers were four representatives from the area's community newspapers, but the goal wasn't to have the fastest time; it was to have the best mileage.

The contest was part of General Motors' Mileage Maker campaign, a promotion that uses a computerized gauge to instantly measure fuel consumption while you test drive their cars.

The aim of the promotion is to show Canadians how important proper driving habits are to fuel consumption. Or, as one Angus salesman said, "It shows that poor mileage is usually due to the driver, not the car."

Taking part in the test were Robin Morris, editor of the Record (Chesterville); Sam Laurin, advertising manager of the Morrisburg Leader and Cathy Fries, sports editor of the Kemptville Advance. The Press was represented by Tom Workman.

The course stretched over 31.2 kilometres (18.72 miles). From the car dealership, each driver headed south to Highway 43 then east to Chesterville and north to County Road 3. From there, it was west and south into Winchester and back into the dealership.

General Manager Norm Dignard explained that by driving the speed limit, the course should take 27 minutes to travel. In order to reflect normal driving habits, each lap of the course was timed and a three miles per gallon penalty was deducted from the mileage average for every minute slower than the expected circuit time. This was to prevent any of the drivers from driving under the speed limit to increase their mileage.

In order to make sure that no one took short cuts, salesman Matt Krisjanis travelled the circuit with all four drivers.

The course was driven in a 1980 Pontiac Catalina — a family car — equipped with the Mileage Maker. The Maker is hooked up to the gas line and measures fuel consumption through gas flow. The Maker displays mileage through a digital read-out on the dash. Along with instantly calculated mileage, the computerized system can also calculate mileage to that point in the trip and tell the time, since the gauge also includes a digital clock.

First driver was Cathy Fries. She completed the course in just over 17 minutes, with an average of 25.4 mpg. According to government tests, the car should average 26.9 mpg.

Next up was Sam Laurin. He took a little longer than Cathy, and increased his mileage to 27.7.

Workman was next and he matched the Leader manager's 27.7 average.

Editor Morris then took to the road and came back to the shop with the best mileage of the day. 28.1. But when the mpg's were deducted for going over the 27 minute limit, Morris was the loser at 19 mpg.

The other three tied for top spot, at 23 mpg.

Probably the most interesting part of the test is the quick reaction of the computer to various driving conditions. Quick acceleration put the mileage level near zero, while when cruising at 50 it neared 35 mpg. Starting and stopping had low mileage levels, but they could be considerably increased with slow starts and coasting to a stop.

Various road conditions also affected mileage; it dropped when going up hills and over bumpy pavement.

The only problem with the mileage meter is that drivers tend to keep their eye on the read-out, rather than the road. General Motors doesn't plan to market the gauge on future models, but several types of read-outs are available on the market.

Small Business Incentives



NORMAN STERLING, M.P.P.
CARLETON-GRENVILLE

Last week the Ontario Government announced a series of new initiatives for small business. These new policies were developed after extensive consultation with small business owners and operators in the manufacturing, service industry, and retail sectors throughout the Province.

The following are the highlights of the new program:

i) Marketing Assistance — the Government will pay 75 per cent of the costs (up to $7,500 for small companies to hire marketing specialists to promote new products.

ii) Consulting Service — new consulting assistance will be available through the Ministry of Industry and Tourism.

iii) Research and Development — 90 per cent of the costs (up to $3,600) for R & D for small businesses will be paid by the Ontario Government.

iv) Government and Multi-national Sales — increased assistance and support for small businesses wanting to sell to Government and multi-national corporations.

v) Local Advisory Boards — the Government will fund the creation of local advisory board to offer competent professional advice.

A healthy small business sector is of great importance to the Ontario economy. There are 240,000 small businesses in Ontario, accounting for 23 per cent of the total sales, and providing 40 per cent of the total employment.

Ontario small business however, is even more important that these statistics indicate. Small businesses have a capacity to carry out specialized functions that cannot be undertaken by other, larger firms. The ability of smaller enterprises to respond to local needs and opportunities has contributed to a more balanced regional development in Ontario.

Small business is also one of the most important factors in the "Canadianization" of the economy. As Canadian firms grow and begin to compete nationally or internationally, they displace imports, and contribute to our balance of payments. Furthermore, small business is labour-intensive. Our labour force will continue to grow in the coming years. Small business establishment and expansion will continue to be critical to our ability to generate the employment opportunties required by our population.

Small business is the backbone of the business sector in Carleton-Grenville. I feel that these new initiatives by the Ontario Government will significantly strengthen our local economy.

Williamsburg Seniors Release Euchre Winners

Prize winners at the Senior Citizens euchre, Williamsburg, Wednesday, April 2nd were: Mrs. John Wells, Irene Seeley, Verna Beckstead, Wilfred Whittiker, Harold Crowder and Theo St. Pierre. Door prizes: Anna McMillan, Theo St. Pierre. Half & Half: Mrs. Sears, Fred Beckstead and Cliff Seeley. Next euchre has been postponed from April 23rd to April 30, 8 o'clock. Everyone welcome.

Mr. John Dempsey of St. John's N.B. spent last weekend with Mr. Dan Morgan, Mr. Wayne Hanson and Mrs. Ada Hanson. Mrs. Verna Beckstead was a dinner guest of Mrs. Ada Hanson, Wayne and Dan last Sunday.

Miss Mabel Bodnar of Brantford spent two weeks with Mr. and Mrs. Keith Beckstead.

Mr. Bonnie Hummel and Mr. and Mrs. Frank Tetzlaff and Carrie spent the weekend with their parents, Mr. and Mrs. Lee Hummel.

Congratulations to Mr. and Mrs. Brent McIntosh (Elizabeth Locke), on the birth of their daughter at Riverside Hospital, Ottawa, 8 lbs., 7 oz. They are calling her Marissa Elizabeth.

A euchre will be held in the IOOF Hall, Brinston, on Friday, April 11th, starting at 8:30. Everyone welcome.

Mr. and Mrs. Charles Bouck of Chesterville called on Mr. and Mrs. Keith Beckstead on Sunday.

Mr. Wayne Hanson and Mr. Dan Morgan spent Friday evening with Mr. and Mrs. John McCaslin of Haddo.

Mr. Lloyd Wells spent the weekend on the bus tour to Nashville.

Mr. and Mrs. John Bodnar and Johnnie of Brantford spent the Easter weekend with Mr. and Mrs. Keith Beckstead.

Recent callers at the home of Mrs. John Erratt were Brian Erratt of Downsview, Miss Cheryl Erratt of Brockville and Mr. and Mrs. Graham Wells of Colquhoun.

Mr. Roy Pitts of Calgary spent the weekend with his parents, Mr. and Mrs. Charlie Pitts.

Mrs. Lawrence Carkner and Andrew of Kingston, Mr. and Mrs. David Carkner, Pamela and Shawn of Chesterville and Roy Pitts of Calgary had noon dinner with their parents, Mr. and Mrs. Charlie Pitts, Easter Sunday.

'Springs Personal

Mr. and Mrs. Cecil Pollock and Mr. and Mrs. Charles Pollock and children had dinner on Easter Sunday with Mr. and Mrs. George Pollock and family of Nepean.

The Coach House Restaurant

HIGHWAY 43 EAST OF KEMPTVILLE
OPPOSITE DEPT. OF HIGHWAYS



258-3455

Specializing In The Finest
STEAK - SEA FOOD
RIBS and CHICKEN
DAILY SPECIALS FROM
$3.50

Open 11:00 a.m. to 8:00 p.m.
Monday to Thursday and Sunday
Friday and Saturday 11:00 a.m. to 10:00 p.m.

VISA *Our chef will be glad to prepare any special dinner by prior reservation.* master charge

ATTENTION
T.J.'s
POOL AND PATIO LTD.
is the new **ALUMAPOOL DEALER** in this area
For Your Complete Swimming Pool Requirements
Call 989-2938
Dive into Spring with T.J.'s
SPRING POOL SPECIAL
18' x 36' pre-formed steel kidney — galvanized steel walls, 30 mil blue tile liner, Hayward skimmer, two return jets, main drain, filter system, maintenance pak, vacuum set.
Pool Special Ends May 15, 1980
SPRING POOL SPECIAL $5,975

SPRING SALE
For The Month Of April

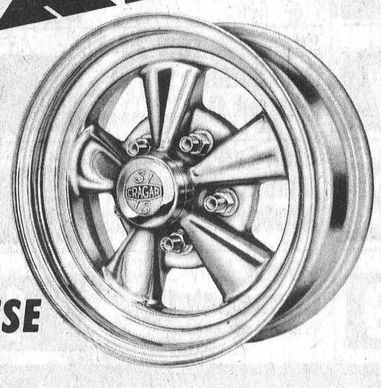

LOOK AT THESE BUYS
8 spoke white wheel rims.....$38.89 ea.
8 spoke chrome wheel rims...$54.59 ea.
Cragar GT rims.....$57.50 ea.
14" Air Cleaner.....$17.95
Headers.....$89.95 ea.
Plus a whole lot more in performance, economy and van accessories.
CUSTOM VAN SPEED EQUIPMENT
CHARGEX/VISA ACCEPTED
584 Notre Dame St.,
In the rear of
Guy Brasseur Ltd.
Embrun, Ontario

INVITATION TO SUBMIT PROPOSALS

ONTARIO
MINISTRY OF ENERGY
and
MINISTRY OF NATURAL RESOURCES
Invite Proposals for a

STUDY OF BIOMASS PRODUCTION AND CONVERSION IN EASTERN ONTARIO INCLUDING EDWARDSBURG VICINITY

The Ontario Ministries of Energy and Natural Resources invite companies or consortia to submit proposals for a three phase study of the feasibility of using biomass in Eastern Ontario as a source of energy. The study will examine existing wood lands, and areas of potential, intensive silviculture, in Edwardsburg Twp., and two other areas within the County of Lanark and the United Counties of Leeds and Grenville. These areas will be assessed as a source of wood for conversion into energy products, such as steam, electricity, methanol and fuel wood.

Proposers are expected to have a broad range of expertise in the following fields: wood supply economics, materials handling, planning, engineering design and costing, market analysis and economic/financial analysis.

Copies of the terms of reference for the proposals may be obtained from the Ministry of Energy, 56 Wellesley Street West, 12th Floor, Toronto, Ontario M7A 2R7 or by telephoning (416) 965-4282 or Zenith number 80420.

Submissions marked "Edwardsburg Study" must be received by the Ministry of Energy not later than noon Friday, May 2, 1980.

Ontario Ministry of Energy
Ministry of Natural Resources
Energy Ontario

Prepare for Spring

BERRY'S FARM STORE HAS
FLOWER & VEGETABLE SEEDS
Complete Assortment
.39 *per pkg. and up*

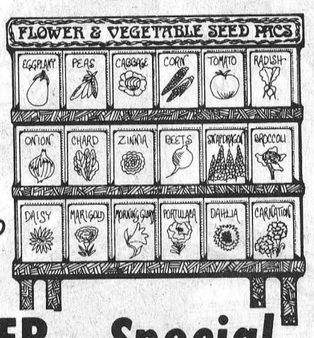

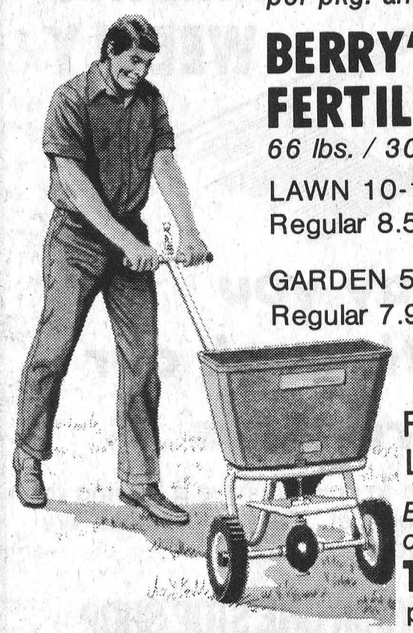

BERRY'S FERTILIZER Special
66 lbs. / 30 kg.
LAWN 10-10-10
Regular 8.50 **7.95**
GARDEN 5-10-5
Regular 7.95 **7.40**

GRASS SEED
FAIRWAY "B" LAWN MIX 1 lb. pkg. **1.40**
Bulk / 10 lbs. or more **1.30** per lb.
25 kg (55 lbs.) bag **69.50**

BERRYS FARM STORE
"MORE THAN JUST A FEED STORE"
WINCHESTER 774-2522
Mon. to Fri. 8 a.m. - 5:30 p.m.
Saturday 8 a.m. - 4:30 p.m.
SOUTH MOUNTAIN 989-2880
Mon. to Fri. 8 a.m. - 5 p.m.
Saturday 8 a.m. - 12 Noon
AVONMORE 346-2229
Mon. - Fri. 8:30 a.m. - 5:30 p.m.
Saturday 8:30 a.m. - 12 Noon



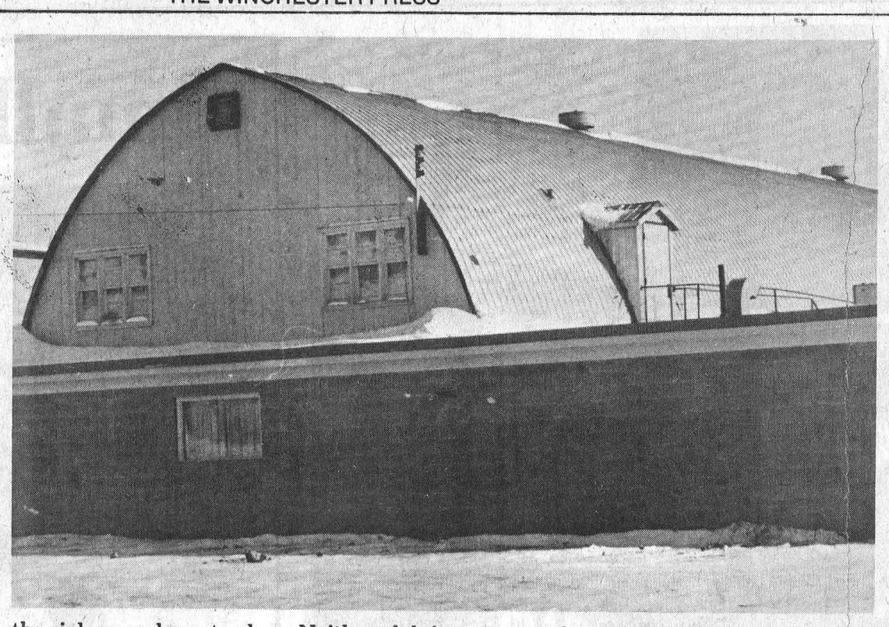

Curling clubs in Metcalfe and Russell have been told by the province that their rinks do not meet the new building standards of the ministry of labor. If roof repairs are not made, the rinks may have to close. Neither club is yet sure where the repair money will come from.

Press Photo—Rowan

Roof Falling In On Area Curling Clubs

By Deborah Irvine
Press Staff Reporter

METCALFE — Metcalfe and Russell Curling Clubs will have to sweep up some extra money this year before next season's curling begins.

The provincial ministry of labor has told the clubs they must repair the roofs of their curling rinks or vacate the buildings. Engineering reports have shown that under the ministry's new building codes, the rinks don't meet the requirements for winter use.

Both clubs are hoping they'll have an answer as to where the money will come from by this spring.

Adrian Ross, president of the Metcalfe club, said his members are hoping that the Osgoode recreation study will consider repairs to the rink a priority. The study, which is being funded by Osgoode Township and the ministry of culture and recreation, is expected to be completed at the end of the month.

Ross said if rink repairs, which are estimated at nearly $100,000, are listed as a priority, the club will probably join forces with the township and apply for a Wintario grant.

The main problem with the rink, according to the engineer's report, is the roof of the building does not meet support standards for heavy snow loads. Ross said to meet the new standards, more pillars would have to be added to the roof's superstructure which he said would then interfere with curling activity.

If the rink is not repaired, it could still be used as a building to house animals, as a storage facility, or for public recreation provided it was in the summer. The rink, which was built in 1956 by the Metcalfe Agricultural Society, was originally used as a building to house animals.

Rather than repair the rink, Ross said it might be more worthwhile to build a new facility. He explained that because of growing interest in the club, membership would have to be limited if only repairs are undertaken. He added that the demand for curling could easily support a larger rink.

Don Hay, president of the Russell Curling Club, said his club faces the same problem.

"It's going to cost a lot of money to repair the building," said Hay. "If it means going in the hole, we don't want to do it."

He explained that the rink, which was built 18 years ago by the curling club, is still as sound as when it was first erected, although it doesn't meet new ministry standards.

To dig up repair money, the Russell club sent a letter to the ministry of culture and recreation for more details on Wintario funds, but was discouraged by the reply. The club learnt that money is still tight under the Wintario freeze on funds and grant requirements dictate that another recreational purpose would have to be included with curling.

Hay said the club executive then approached the membership to ask them for a solution. He said an answer is expected back by May 1.

Winchester Springs

The sincere sympathy of the community is extended to the families of the late Mrs. Mary E. Coons and Mr. George Summers who passed away recently.

Mr. and Mrs. John McIntosh of Ottawa spent Friday with the former's parents, Mr. and Mrs. Cecil McIntosh.

Mr. and Mrs. Robert Scott and Jeremy spent a few days at Easter with Mr. and Mrs. Ralph Kirkwood.

Mr. and Mrs. Otis McMillan spent Saturday with Mr. and Mrs. Don McMillan at Arnprior.

Mr. and Mrs. Gerald Adams of Williamsburg spent a day recently with Mr. and Mrs. Dalton Robinson.

Mr. and Mrs. Harry Holmes were visited by their family during the holiday weekend.

Captain Colquhoun Dies Aboard Ship

Sanford Merton Colquhoun a well known and high respected Williamsburg area man, died suddenly on Sunday, March 23 in his 47th year, while performing his duties aboard ship.

"Captain Sam" as he was known to fellow colleagues and friends, was born at Hoasic, a son of the late George Colquhoun and his wife Lillian, and received his education at local schools.

In 1947 at age 15, he joined Canada Steamship Lines as a deckhand. Combining summers on ship and winters in Marine School he received his Masters Inland Waters Certificate in 1963 and was the youngest Captain ever to join the Papacristi Co. He has since received his certificate allowing him to skipper ocean going vessels and was employed by Misner Transportation Ltd. of St. Catherines.

On April 7th, 1958, he married the former Jacqueline Gendreau. Since 1970 they have resided north of Montreal in the Gatineau Mountains along Lac Simon.

Funeral service, conducted by Father Henri Tremblay, was held on Thursday, March 27 at 2 p.m. from St. Felix De Va Lois Church in Cheneville, Quebec.

Interment was in St. Felix Cemetery.

Leading the funeral procession from the Cheneville Funeral Home and again from the Church, behind open flower cars Captain Mark Vogt carried Captain Colquhoun's cap.

Following the hearse Scott Misner and other Misner officials led family and friends down the half-mile walk to the cemetery.

Captain Colquhoun is survived by his wife Jacqueline; stepdaughter Mrs. Patsy Dinel; and grandchildren Eric and Melanie. He leaves also his mother, Mrs. Lillian Colquhoun; one brother Riley; and five sisters. Mrs. Ferneley Johnston (Marion), Mrs. Clair Empey (Helen), Mrs. Lee Barkley (Edna), Mrs. George Lapierre (Dorothy) and Eva Colquhoun.

Pall bearers were Ferneley Johnston, Clair Empey, Lee Barkley, Fred Strader, Carman Alvi and Charlie Gendreau.

Visit
MANE-WING
STUDIO
R.R. 2,
Ingleside, Ontario
Painting, Pottery and Sculpture
LIBBY PETERSON
Phone 537-2685
Open May-December
[January to May by appointment only.]

Harvey & Sheppard
- Income Tax Returns
- Financial Statements
- Payrolls
- Income Averaging Annuities
- Reg'd Retirement Savings Plans
- Agents - Victoria/Grey Trust

BOX 760 K0C 2K0
WINCHESTER 774-2738

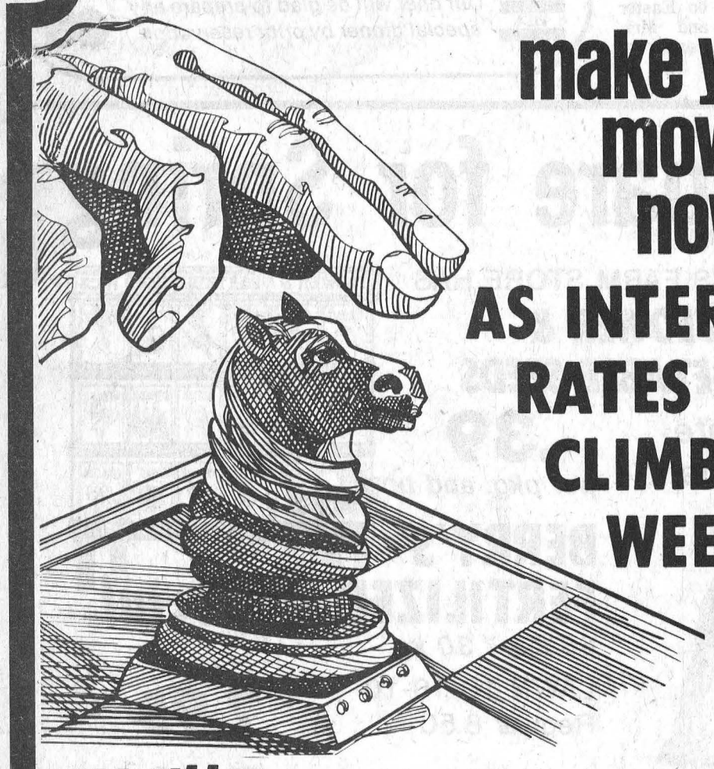

make your move now...
AS INTEREST RATES ARE CLIMBING WEEKLY

We'll even pay you to compare through our Chrysler guarantees

And ... if you just can't afford to buy, we have a leasing or rental package to fit your budget. Cars and trucks are available by the day, week or longer.

You Can't Dodge Our Deals

YOUR ONE STOP SHOP
For Sales, Service, Leasing, Rentals and Body Repairs

Steinberg MOTOR SALES LIMITED
WILLIAMSBURG - 613-535-2052
Sales, Service, Leasing and Rentals
We Service What We Sell
Dodge CHRYSLER Dodge Trucks SALES/SERVICE

Home Hardware

Early Bird Values

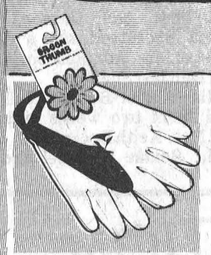

Green Thumb Gloves
Ideal for gardening. 5032-822-72
1.99

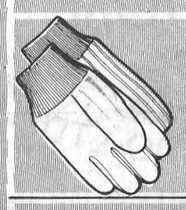

White Cotton Work Gloves
LADIES 5032-038-12
MEN'S 5032-029-12
EACH PAIR .72

Sale ends April 12th, 1980

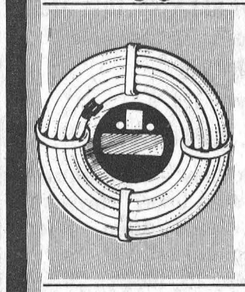

50 FOOT Garden Hose
3-ply ½"x 50ft. nylon reinforced. Stays flexible in winter weather. 5038-719-10
5.19

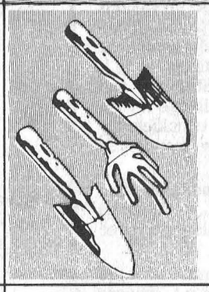

3 Piece Garden Tool Set
Made of sturdy steel with well formed handles. 5075-036-1
1.22

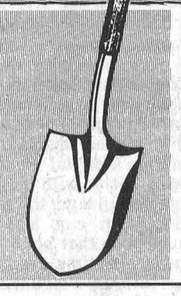

Standard Dirt Shovel
Feaures sturdy blade with fire-hardened 48" long ash handle. 5069-105-5
6.29

Hose Hanger
Metal construction. 5042-054-12
1.29

C.G.E. 18" Electric Lawn Mower
5125-526-1
94.95

WD 40 Stops Squeaks
6 ounces. 8640-900-12
1.59

Meinor Aqua-Gun
Deluxe model. 5042-786-10
2.33

Noma Cord and Caddy
CSA approved for 125V, 10A. 3628-998-5
17.88

High Gloss Car Wax
18 ounce size. 8656-705-12
2.25

Beauti-Treat Potting Soil
Special mixture, all-purpose potting soil. 5053-568-1
1.44

7½" Paint Roller Kit
1656-201-30
2.77

2 Oz. Zip Wax
8656-901-50
.16

Adjust-A-Rake
Made in Canada. 5062-282-5
6.47

One Gallon Paint Pail
1642-155-300
.37

"Kendall" 10W-30 Dual Action Motor Oil 8645-157-24
LITRE .88

Lawn Broom Rake
Made with metal teeth. 5062-326-6
2.66

180' Masking Tape
¾"x 180 ft. 1670-258-12
.66

Esso Extra Multigrade 10W 30 Motor Oil 8645-683-24
LITRE .99

Spring Back Lawn Rake
5062-308-6
7.47

Mineral Spirits Varsol 1620-669-4
Varsol is a registered trade mark of Imperial Oil Ltd. Home Hardware is a registered user.
2.09

6 Yard Cheesecloth
4532-027-12
1.35

Unassembled Utility Wheel Barrow
31"x 23¾". ⅞" frame 2½ cubic feet 10"x 1.75 tire nylon bearings. 5160-201-3
15.88

Better living starts at Home..

VISA master charge

GEGGIE'S Home Hardware
Winchester 774-2700