The CHESTERVILLE Record

"DUNDAS COUNTY THE LAND OF MILK AND HONEY" . . . . . COVERS EASTERN ONTARIO'S GREATEST DAIRYING SECTION

VOL. LIII, NO. 12. CHESTERVILLE, ONT., THURSDAY, JANUARY 2, 1947. SINGLE COPIES 5c

Recipe for New Year's Punch



Take yourself,
Peel off all layers of egotism and self-pity,
Cut out all seeds of unkind thoughts
Remove all prejudices and worries,
To this add:
One firm belief that Life's worth living.
Mix Well,
With one practical ideal that you are Somebody,
Season with a sense of humor and optimism
Sweeten with love.
Then add one strong determination to live at
Your highest every hour of the day, come what may.
Let affervesce for three hundred and sixty-five days,
Garnish with smiles and pleasant words,
Serve with gentleness and courage.
Note the effect.

As you travel
the paths
of
the New Year
May you enjoy
Peace
and
Prosperity



--THE CHESTERVILLE RECORD

Worst Storm of Season Ties Up All Traffic Over the Week-End

The worst storm of the season struck this district during Friday night and by Saturday every road and highway was plugged tight as the proverbial drum. Chesterville's streets looked like miniatures of the Rocky Mountains where the snow, driven by the easterly gale, piled up in the lee of buildings.

Snow plows, provincial, county, township and village, were on the job Saturday but as the storm kept up until afternoon little progress could be made. Gangs of shovellers and several trucks took over the job in the village Sunday and started hauling the snow to the Nation River and by New Year's Eve had the streets fairly well cleared.

Sub - zero weather continued throughout the week with the low of New Year's Day reported locally at 22 below. Temperatures have moderated and the high today is expected to be 10 above. Light snow is again falling and should a wind start would drift badly.

Trains were held up as long as three hours on the C.P.R. because of the heavy drifts and snowplows worked at full speed to clear the right of way. The Perth local, Saturday night, did not arrive until 10.30, almost three hours late.

Considerable damage was done at the C.P.R. station when the snowplow went through at full speed, firing snow with such force that the windows in the operating room were demolished. W. W. Timmons, station agent, saw the plow coming and ducked to safety before the windows were smashed in, escaping serious injury.

A LOT OF GRIEF MAY BE SAVED

If the practice of youngsters hanging on to the rear bumpers of cars is not stopped, one of these days some family is going to have a lot of grief heaped upon them. It may be an old throw-back from the days when "jumpin' sleighs" was a popular sport, but like many another old-time custom it is out of date. After sliding along behind a car when the time comes for the kids to let go they are often seen to roll out almost in the path of a car coming from the opposite direction. The driver of the approaching car has not time to stop and indeed, could hardly see what was about to happen. Are you trusting to luck that it will not be your boy who will become the victim?

First Hockey Game of Season At Legion Rink Tonight

The first game of the season in the Central Ottawa Valley Hockey League is scheduled for the Legion Memorial Rink here tonight with the Finch-Berwick "Stormont Blue Devils" meeting Chesterville's Legionaires.

Chesterville, last year's champions, have a formidable team lined up for the season, with tonight's line being Goal, Teddy Hess; defence, Lockie Helmer, G. MacGregor, Dwayne Munro and Pro Alford; centre, Claire McMillan; wings, Jim McCloskey, Cecil Plantz, Dick Casselman, Jack Carlyle, Francis Moran and Harold Barrington. Referees will be Alf Jarvis and Chas. Ouderkirk.

Osgoode has asked permission to enter the league and if admitted want to play their home games in Chesterville. A meeting of league and rink officials will be held tonight to decide on this application.

Presentations to "Quarter Century Club" Made by Nestle's Milk Products

Presentation of a gold wrist watch to Wm. Taylor, latest member of the "Quarter Century Club" at Nestle's Milk Products (Can.) Ltd., Chesterville, and 14 carat gold service pins to all members of the club who had received watches previously, was made by O. L. King, superintendent of the plant, at a gathering in the employees rest room the day before Christmas.

Those receiving the gold pins, bearing the Nestle trade mark, were O. L. King, superintendent; George Merkley, Harry Merkley, Garnet McLean, Percy Fyke, Willis Harper, Cecil Carr, Frank Hess, George Cass. Thos. Lapierre, Clinton Armstrong, Garland Sharkey, William Taylor and Ford Harper.

In his talk to the employees, Mr. King mentioned that a pension plan was in the offing, and spoke of the plans for the extension of the Chesterville plant which will involve over $600,000 in new building and remodelling of the present plant. One of the biggest worries in connection with the extension plans is the shortage of housing in Chesterville for the increase of employees in the new plant. Closing his talk, Mr. King wished the employees the compliments of the season.

FATHER OF DISTRICT MAN DIED IN SWITZERLAND

Ernest vonGunten, district farmer, received word today of the death in Thun, Switzerland, of his father, Christian von Gunten, at the age of 88 years, death having occurred while he slept. Albert von Gunten, another son, was killed in August, 1945, in a gun battle with contraband runners while serving with the Switzerland Border Guards.

SUCCESSFUL DANCES HELD DURING HOLIDAY SEASON

Three successful dances were held in the Community Hall during the holiday season, with the Volunteer Firemen starting off on Christmas Eve, the proceeds being in aid of the Mutual Benefit Fund of the organization. On the night of Boxing Day the Catholic Women's League of St. Mary's church, held their annual "At Home Dance", and on New Year's Night the Rotary Club sponsored a dance in aid of Community Service Work.

NEW COUNCIL SWORN IN NEXT MONDAY MORNING

The 1947 Municipal Council Members for the village will be sworn in at the inaugural meeting Monday morning at 11.00 and after the of office are subscribed, will adjourn until the ing on Tuesday Council is heade Reeve, and Cou lan, Matthew A Turner and Gle

CHAMBER O MEETS TON

The Ches merce n ity The portant appoint ional A

Roy Fetterly Installed W.M. By Chesterville Masons

Roy Fetterly was installed as W shipful Master of Chesterville A.F. and A.M. No. 320 with porting officers at ed over by P. Past District in the Lodge

Other I.P.M.

J. H. Fulton Resigns Chairman P. S. Board After 20 Years Service

Completing 20 years continuous service as chairman of the Public School Board and several years previous as a member, J. Howard Fulton resigned that position when nominations were called for the Board of Trustees on Boxing Day. John Wardell also resigned from the Board.

Nominated to fill these vacancies were Mansell Brownlee and Fay Shaver. P. J. Gilroy was re-elected to the Board for another two-year term. All were given acclamations.

Other members of the board, whose terms nominally expire in D mber, 1947, are Thos. M. Henderson

Dillabough

COMMUNITY THEATRE
Chesterville

FRIDAY & SATURDAY—————JAN. 3RD & 4TH

"DON'T FENCE ME IN"

An excellent combination of Western action, songs and comedy with ROY ROGERS, TRIGGER, DALE EVANS and 'Gabby' HAYES. —ON THE SAME PROGRAMME—

"Swingin' on a Rainbow"

BRAD TAYLOR and JANE FRAZEE. If you like romance and music, this is a sure bet for Gay Entertainment.

TUESDAY & WEDNESDAY————JANUARY 7TH & 8TH

From rags to riches Kitty made no stop.
On a ladder of husbands she climbed to the top.

"KITTY"

The picture everybody's talking about—— Starring PAULETTE GODARD, RAY MILLAND, PATRICK KNOWLES, REGINALD OWEN and CONSTANCE COLLIER.

ADULT ENTERTAINMENT

NEXT FRIDAY AND SATURDAY————JAN. 10TH & 11TH

"LOST WEEK-END"

RAY MILLAND, JANE WYMAN and PHILLI gripping story of five days out of the life of an will hold you in a state of goose-pimpled suspense finish.

The CHESTERVILLE *Record*
PUBLISHED EVERY THURSDAY

To Canadian Points—$1.50 per year in advance. $1.75 if not so paid.

To United States—$2.00 per year in advance.

Subscriptions may commence with any issue. Paper cannot be continued more than three (3) months awaiting renewal of subscription.

Transient or legal advertisements inserted at the rate of 10 cents per line.

No advertisment published for less than 50 cents.

Classified Ads. — Wanted, For Sale, Etc., fifty words and under, .50c first insertion or three insertions for one dollar.

In Memoriam notices with verse of four lines 50c; extra verses, each four lines 25c, cash with order.

G. C. LACEY,
Editor and Proprietor

Authorized as second class mail, Post Office Department, Ottawa.

1947 JANUARY 1947

s	m	t	w	t	f	s
			1	2	3	4
5	6	7	8	9	10	11
12	13	14	15	16	17	18
19	20	21	22	23	24	25
26	27	28	29	30	31	

Has Your Subscription Expired?—Look At The Label

THURSDAY, JANUARY 2ND, 1947

"REX" THE SMARTEST DOG IN TOWN

The "office dog" is Laddie, of reputed blue blood Cocker Spaniel breeding. He is usually kept on a leash. Christmas day he fled through a slightly opened door to rush into a joyful celebration of the day with his canine friends. Usually we track him down and return him to his quarters. With a roast turkey beckoning in the distance it could not be done as Laddie fled.

Returning to our home in late afternoon cloyed with Christmas delicacies we rushed out to find Laddie.

We could neither find hide nor hair and had not struck a trail until we asked assistance of "Rex", the smartest dog in town. Rex has the habit of taking care of folks and making mental notes on others of his kind.

"Rex" was reposing on a stone door step on Main street when his assistance was sought.

We spoke to him kindly and he moved up to us for a pat on the head and a few words of conversation. He was asked if he knew where Laddie was. Rex hobbled along on three legs, carrying a sore paw. When we had on a half dozen steps he sto[pped] several times [to] he could go [on] only so we[ll]



THE RT. HON. GEORGE A. ISAACS, M. P.

The Rt. Hon. George A. Isaacs, Minister of Labour in the British Government, broadcasting on demobilization in the British Broadcasting Corporation's Home and General Overseas Service.

lengthened day to offset the dangers that may result from extended periods without attention.

Agriculture Is a Risky Business

It is estimated that Canadian farmers lose over $22 million annually from weeds and that the sawfly has cost western farmers around $30 million yearly in wheat losses. In Saskatchewan alone, farmers lose over $2 million a year from hail.

These are some of the reasons why farming is a risky business. No matter what kind of farming you do you face risks of weather, pests and disease in addition to the hazards of fire and fluctuating prices that confront all businesses more or less.

Some of the farmer's risks can be anticipated and thus beaten in advance—for instance, by the spraying of fruit trees. About 50 per cent of our apples would be wormy if the trees were not sprayed. Special varieties of wheat have been bred and are now used to resist the wheat hazards of frost, rust and wheat stem sawfly.

Contagious diseases of animals are controlled by the Health of Animals Division of the Dominion Department of Agriculture. In animal disease control Canada leads the world. Because of careful inspection and government regulation foot-and-mouth disease is practically unknown in [Can]ada. Anthrax and glanders are [rare]. Hog cholera outbreaks occur [and] are quickly brought [under] control. Nearly 3000 herds are [under] supervision of the Health [of] Animals Division for the control [of] tuberculosis. Bovine tuberculosis [is] the first disease for which [a] campaign to eradicat[ion] was launched. Plans of the [Dominion] Department of Agriculture are [now] operating fully [in] all provinces.

A witness was being questioned during a charge of assault.

"You saw these men fighting," said the judge. "Why didn't you go to the assistance of the defendant?"

"Well, sir," replied the witness, "at that time it was impossible to forsee which would be the defendant."

Central Ottawa Valley Hockey League Schedule

1947

Jan. 2—Finch at Chesterville
Jan. 4—Winchester at Finch
Jan. 6—Chesterville at Maxville
Jan. 8—Maxville at Winchester
Jan. 10—Finch at Winchester
Jan. 11—Chesterville at Finch
Jan. 13—Winchester at Maxville
Jan. 15—Chesterville at Winchester
Jan. 16—Maxville at Chesterville
Jan. 18—Maxville at Finch
Jan. 20—Winchester at Chesterville
Finch at Maxville
Jan. 22—Maxville at Winchester
Jan. 25—Winchester at Finch
Jan. 27—Chesterville at Maxville
Finch at Winchester
Jan. 29—Chesterville at Winchester
Jan. 30—Finch at Chesterville
Feb. 1—Chesterville at Finch
Feb. 3—Winchester at Maxville
Feb. 6—Maxville at Chesterville
Feb. 8—Maxville at Finch
Feb. 10—Finch at Maxville
Feb. 13—Winchester at Chesterville

H. GERALD BARTON, M.D.C.M., L.M.C.C.
Physician. Surgeon and Obstetrician
Office Hours: 9-10 A.M. 1-4, 7-8 P.M.
CHESTERVILLE, ONT. Ph. 322
4-47

R.G.Dodds. D.D.S., L.D.S.
Dentist
DIAL 334
Over Post Office Block
CHESTERVILLE

A. L. Crewson, M.D.
C.M. (McGill) L.M.C.C.
EYE, EAR, NOSE and THROAT
Glasses Supplied and Fitted
Telephone 1245
[Wes]t Second Street, Cornwall
[Ma]ke Appointments
[wit]h Secretary
[9.]00-12.00, 1.00-5.00,
[7-8] 2.00

[D]r. Hutt, D.D.S.
[CHESTER]VILLE, ONT.
[AND] NOVA SCOTIA
[Phone] 318

[Serving] the public
[right]—
[CHESTER]VILLE
[Mc]Lowe
[DEN]TIST
[Modern] Equipment

[MAS]S
[GLAS]S K.C.
[Ches]terville
[Pho]ne 11

THE QUALITY SHOPPE
Footwear Division
CHESTERVILLE

Women's Flight Boots - Sheeplined
7.95 Blue or Black — 8.50 Black — 9.50 Brown

Children's & Misses' Snow Boots
White or Brown
1.89 — 2.49 — 2.89

Women's Brown Snow Boots
4.50

Men's Felt Boots
3.25 — 4.50 — 4.95 — 5.50

HIGHEST QUALITY - LOWEST PRICES
ALLISON & GILLARD BLOCK

CBC News Roundup

Salt has been discovered in Western Canada. They were drilling for oil but they found salt.

Half a mile below the surface the bit dropped away into 1000 feet of pure white salt. This was at Elk Point, Alta., 40 miles north-west of the Lloydminster oil fields. They drilled three wells in over 20 square miles and every acre contained two tons of salt. But this is only a pin point in the huge salt deposits that underlie the surface, from a quarter to half a mile in depth.

Salt has been discovered 40 miles to the south, 100 miles to the east and 150 miles to the south-east at Simpson, Sask., and from Fort McMurray 200 miles to the north-west.

The salt beds stretch 550 miles from Fort McMurray to Simpson, Sask. Evaporated in ancient seas as they dried in the burning sun, filled and dried again and again—there are millions upon millions of acres of them.

We have a population of 2,500,000 people on the Prairies. We have 1,-000,000 tons of salt for every man, woman and child.

What can we do with all this salt? We cannot send it east. At Sarnia you have all you need, even though the beds there are only about a third as thick as ours.

At one time, salt was a luxury to mankind. It was so valuable it was used as currency. Today, our only solution is to make bigger holes in salt shakers, or depend on the chemist to find new uses.

Already, salt goes into a vast number of industries, for example: the synthetic rubber industry; it helps to make insecticides; is used in the paper industry. Salt is also important to the meat packing industry and for road building; sodium in salt makes soda-ash for glass; and caustic soda goes for soap.

A million-dollar plant is going up in Saskatchewan. A similar investment is considered in Albert. And still we have too much salt.

Yet, in stores in Calgary today, pound packages are marked: "Only one to a customer."

S. S. NO. 18 WINCHESTER

Grade VIII: Hazel Merkley 78, Earle Merkley 73.

Grade VII: Edythe Byers 79, Orval Larmour 65.

Grade V: Norma Byers 82, Loretta Larmour 77, Kathleen Racine 76, Verna Merkley 69.

Grade III: Jack Durant 87, Marie Paul 79, Douglas Racine 52.

Grade I Sr.: Mary Racine A.

Grade I: Donald Durant A, Dwayne Merkley A, Pauline Paul B.

Mrs. Isobel Darling, Teacher.

Public Notice

Winchester District Memorial Hospital

Notice is hereby given that the first Annual General Meeting of the Members of the Winchester District Memorial Hospital will be held at the TOWN HALL, WINCHESTER, ONTARIO at the hour of 8 o'Clock in the evening of TUESDAY, the 14TH day of JANUARY, 1947, for the following purposes:—

1. To elect the permanent Directors of the Hospital.
2. To organize the Hospital Corporation;
3. To authorize and ratify all acts of the Board of Provisional Directors;
4. To receive and adopt the financial statement of the Treasurer as submitted by the Board of Provisional Directors;
5. To consider and transact such other business as may be brought before the meeting.

This notice is published pursuant to the By-laws of the Hospital Corporation and a resolution of the Provisional Directors with respect thereto. Attention is drawn to the fact that all persons who have subscribed and paid into the general funds of the Hospital are members of the Corporation and entitled to attend this meeting and to vote thereat. It is further noted that if for any reason a quorum of 25 members is not present, the Hospital By-laws provide that this meeting will stand adjourned until the same day in the following week, namely Tuesday, January 21, 1947, at the same time and place and that notice of the adjourned meeting will be published only in the Winchester Press.

Dated at Winchester, Ontario, this 27th day of December.

C. R. ROBINSON, Secretary.
WINCHESTER DISTRICT MEMORIAL HOSPITAL

WANTED TO BUY

POULTRY BOOKS OLD NEWSPAPERS
BAGS OF ALL KINDS HIDES IRON
AUTO RADIATORS BATTERIES
RAGS & METALS

For Sale
USED STOVES. USED PIPING, all sizes; and ANGLE IRON with fittings of different kinds

Empty Beer Bottles Wanted
3c for pints : 5c for quarts

A. A. ANDERSON
Chesterville Dial 482

Cousin of H.G.Bigelow Most Decorated Member Red Cross Corps

Miss Marion Bigelow, the "most decorated" member of the overseas detachment, Canadian Red Cross Corps, passed through en route to her home in Vancouver, B.C. On her khaki tunic Miss Bigelow wears the ribbons of the 1939-45 Star, the Italian Star, the France-Germany Star, and Defence Medal, the Victory Medal, the Medal d'Honneur Croix-Rouge Francaise, the Medal d'Honneur Croix-Rouge Belgique.

Asked how she felt about her distinction as "the most decorated woman" Miss Bigelow laughed. "Put that way I feel like a Christmas tree. But it's a good way to feel, and in keeping with the rest of me. I'm glad to be home." With a home-coming draft of 15 Red Cross girls and 500 war brides, she was a passenger on the ill-fated Empire Brent, the ship that struck a cattle boat in the Mersey, was held up two weeks for repairs and was fog-bound for a time off Halifax. By taking an earlier train, she narrowly escaped the railway mishap which delayed the bride's train.

Montrealer Also Honored

Since last June Miss Bigelow has been in charge of the Canadian Red Cross supply depot in Bayeaux, Normandy, for distribution of clothing and other relief in France. It was for her work in Bayeux that she was presented with the French medal of honor by General Gentilhomme at an investiture ceremony, La Cour des Invalides, Paris. Also honored at the same time were Miss M. E. Evans of Vancouver and Miss Claire Watson of Montreal, her assistants.

Prior to last June, Miss Bigelow served nine months in the Canadian Red Cross Hospital Service Department in London, fourteen months in Italy as secretary to the Canadian Red Cross Commissioner, Mediterranean theatre of war, moving from there to the North-west European theatre in the same capacity. From August, 1945, to June, 1946, she served as principal welfare officer in charge of the Canadian Red Cross depot in Brussels, where she received the Belgian Medal of Honor.

Proud Work

"While in Europe," Miss Bigelow said, "we were proud indeed to distribute garments made by women of Canada. Everywhere we went the quality and craftsmanship of our Canadian clothing was admired and exclaimed over through tears of joy. In receiving our decorations, we would have preferred that they be given to those who have worked so hard and so long in Red Cross branches throughout Canada. It was in their name that we were honored."

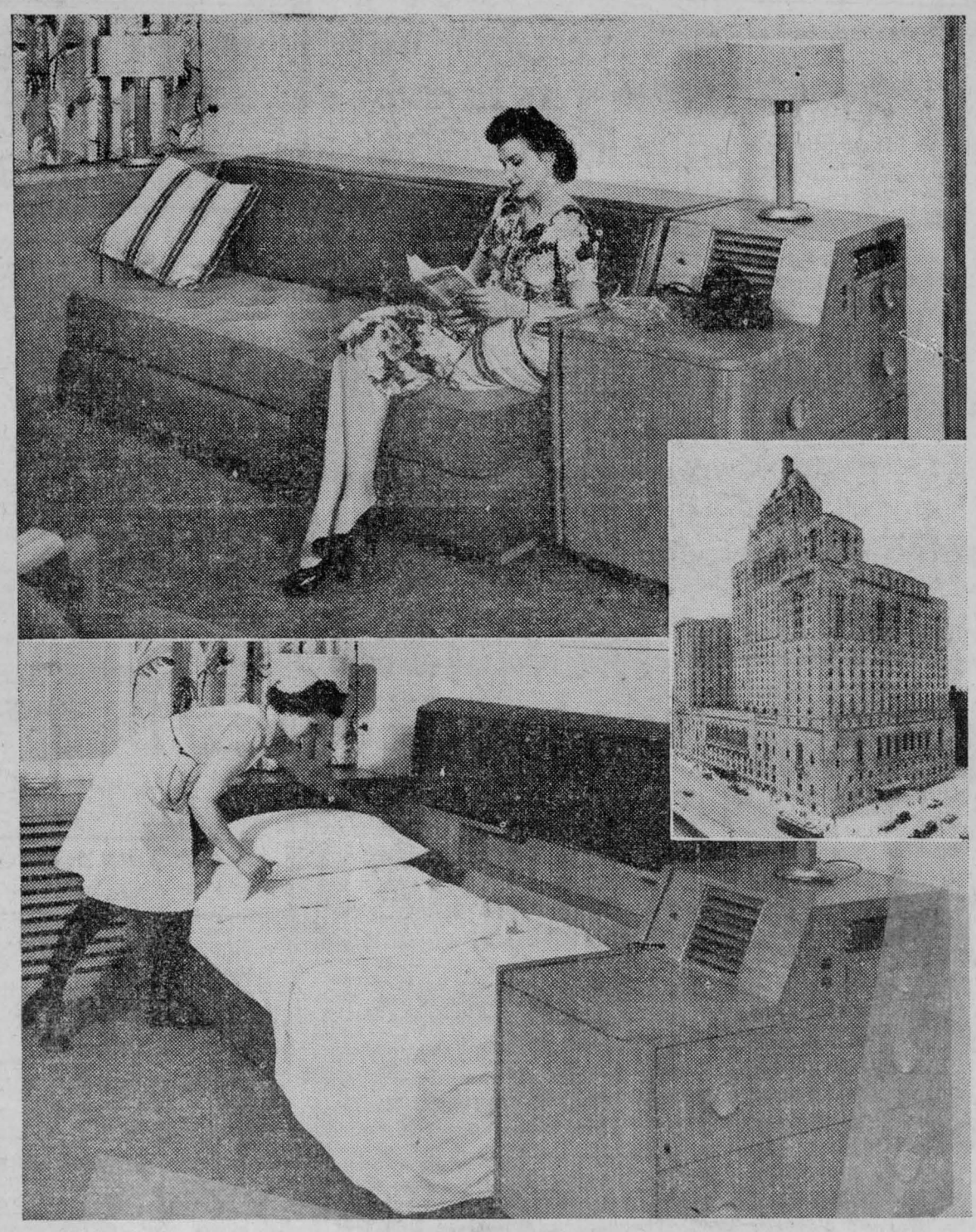

DAY-NIGHT ROOMS: Marking a new era in hotel comfort, ultra-modern "day-night" parlor-bedrooms have been introduced at the Royal York, the Canadian Pacific's 1200-room hotel in Toronto. Largest hotel in the British Empire, the Royal York (inset) is the first in Canada to put in the new-style equipment. Shown above as a parlor by day and a bedroom by night, the rooms have along one wall a luxurious chesterfield unit which can be turned down into a three-quarter bed. The unit also houses a writing desk, which becomes a dressing table when the top is lifted, storage space for lounge cushions and bedding, a side table and radio. Pleasingly compact, the rooms are perfect for entertaining.

Mammoth Cement Plant To Work on Hydro Plant

Said to be the biggest of its kind assembled in Canada, the concrete plant designed and used for construction work on the Shipshaw power development has been sold by War Assets Corporation to the Hydro-Electric Power Commission of Ontario. Referred to as "mammoth" the Shipshaw plant consisted of four units each capable of individual employment and the first of these is now being shipped to Chalk River, Ont., for another power development construction job.

When the Shipshaw construction of barriers and powerhouse was completed the concrete plant was crated and shipped to Vancouver for reshipment to Russia under terms of the Mutual Aid Agreement. The Soviet had not taken delivery prior to the termination of that agreement, and the great array of crated machinery remained at the Pacific coast port until declared surplus and transferred to War Assets Corporation. As plants such as this, specially constructed for a specific job, described as "the great adventure in engineering," have a limited market, officials regard it as fortunate that the machinery will continue to render service in Canada.

The plant is an assembly of four two-cubic yard mixers providing 4000 cubic yards of 8000 tons of concrete, for a 20-hour day. The concrete produced by this plant on the Shipshaw job was sufficient to build a four-foot sidewalk six inches thick from Shipshaw, on the Saguenay at Arvida, to Vancouver on the Pacific, 2,270 air miles.

Goldfield

Mrs. Ida Ouderkirk and daughter Nellie of Berwick were Christmas Day guests of Mr. and Mrs. Walter Burd and Keith.

Mr. and Mrs. Robert Adams and daughter of Ogdensburg and Mr. and Mrs. William McLeod and family of Mille Roches were Christmas Day guests of Mr. D. C. McLeod and family.

Mr. and Mrs. D. A. Gillies, Amanda and Bruce were Christmas Day guests of Mrs. Margaret McIntosh and Basil Gillies in Finch.

Mr. and Mrs. Murdock MacLeod and Misses Margaret and Katie MacLeod of Moose Creek; Miss Nell Gillies, Messrs. Hugh and Donald Gillies were Christmas Day guests of Mr. and Mrs. Hector Gillies and family.

Mr. and Mrs. Donald MacMillan and family, Mr. Lawrence Montgomery, William and Donald Montgomery, Mr. and Mrs. Albert Montgomery were Christmas Day guests of Mr. John MacMillan and Miss Isobel MacMillan.

Miss Isobel MacMillan spent a few days with her sister and brother-in-law, Mr. and Mr. Fergus McKercher at St. Elmo.

Mr. and Mrs. Arthur Ware of Osnabruck Centre visited with the latter's sister, Mrs. Cederic McLeod and family during the Christmas season.

Mr. and Mrs. Ernest Montgomery, Mr. and Mrs. Charles Burd and Reginald were Christmas day guests of Mr. and Mrs. Frank Baker at Crysler.

Miss Blanche McMahon of Ottawa spent the Christmas season at her home here.

Mr. Roy Froats spent Christmas Day with his sister and brother-in-law, Mr. and Mrs. John McNamara.

Mr. and Mrs. Carl Waldroff and Marjorie visited with Mr. and Mrs. Donald McIntyre during the Christmas season.

Mr. and Mrs. C. H. Anderson and Gordon of Montreal spent the Christmas season with Mr. and Mrs. John Nephew and family.

Mr. and Mrs. Hugh McMillan spent the Christmas season with friends in Montreal.

Mr. and Mrs. George Brooks and family of Dunbar visited with Mr. and Mrs. Lorne McLean during the Christmas season.

The annual meeting of the local school was held Thursday afternoon in the school.

Mr. Hudson Kendrick spent Christmas with Mr. and Mrs. Morton Kendrick and family.

Mr. Rankinson of Montreal conducted the services in St. Luke's Presbyterian church, Finch, on Sunday.

Mr. Clare Nugent of Ottawa is spending the holidays with his grandparents, Mr. and Mrs. John Nephew and family.

Mr. Donald Casselman, son of Mr. and Mrs. Sim Casselman was attacked by the bull on his farm while he was doing the morning chores on Thursday, December 26th. At the time of writing he is a patient in the Cornwall hospital suffering from broken ribs and broken shoulder bones and bruises received from the blows of the animal. His many friends wish him a speedy recovery.

The new customer walked into the store.

"How many chickens have you today?"

"Oh, about six, ma'am."

"Tough or tender?"

"Some are tough and some tender."

"Well, I keep boarders. Pick out three of the toughest, please."

To this unusual request the delighted grocer complied at once, saying "Please, ma'am, here are the tough ones!"

Whereupon the customer coolly laid her hand on the others and said "Then I'll take these."

Our Wish to One and All

A Happy and Prosperous New Year

"Footwear for the Entire Family"

Milton Phillips and Company

Eighth Line, Osnabruck

Wishing The Record and all its readers the Seasons' Greetings.

Mr. and Mrs. Ralph Winters and Shirley spent Christmas with Mr. and Mrs. Elgin Finlayson and Helen, Avonmore.

Mrs. Clarence Moak and Carolyn of Cornwall spent a few days with Mr. and Mrs. Wm. Ostler. Carolyn remained and is spending her holidays with her grandparents.

Mr. and Mrs. Bruce Harper, Dundela, Mr. and Mrs. Harold Alguire and family of Williamsburg, spent Christmas with Mr. and Mrs. Peter Lapierre.

Mr. and Mrs. Wm. Ostler, Mrs. Clarence Moak and Carolyn spent Sunday with Mr. and Mrs. George Moak and Bernice, Newington West.

Miss Effie Armstrong, Avonmore; Mr. and Mrs. Carl Waldroff and Marjorie, Finch; Ernest Waldroff, Ottawa; Mrs. Herman Waldroff and Harold of Williamsburg spent Christmas with Mr. and Mrs. R. J. Waldroff and sons.

Mr. and Mrs. Claude Winters have returned home after spending three weeks with Mr. and Mrs. Joseph Lanteigne and Carol, North Atteboro, Mass.

Miss Marion Winters of Ottawa spent a few days with her parents, Mr. and Mrs. Bert Winters and family.

Mr. and Mrs. Wm. Gillard, Mr. and Mrs. Edward Gillard and family spent Christmas with Mr. and Mrs. Dwight Tupper and family, Orchardside.

Mr. and Mrs. Albert Winters and Linda spent Christmas with Mr. and Mrs. Herbert Robinson and James of Vernon.

Mr. and Mrs. George Moak and Bernice, Mr. and Mrs. Orval Moak of Newington West, and Clarence Moak of Cornwall spent Christmas with Mr. and Mrs. Wm. Ostler, Mr. and Mrs. Jas. Ostler, Moulinette, called in the afternoon.

Mr. and Mrs. Ernest Gault and family of Ottawa, spent Christmas with Mr. and Mrs. Bert Winters and family.

A Farmer

The teacher had recited "The Landing of the Pilgrims". Then she requested each pupil to draw from his or her imagination a picture of Plymouth Rock.

Most of them went to work at once but one little fellow hesitated and at length raised his hand.

"Well, Willie, what is it?" asked the teacher.

"Please, ma'am do you want us to draw a hen or a rooster?"

OBSERVE ANNIVERSARY

Mr. and Mrs. Arthur Newbury of Winchester Springs, observed the 32nd anniversary of their marriage on December 30. Mr. Newbury is formerly of Lansdowne, Ont., Mrs. Newbury, the former Janet Mae Scott of Fournier, Ont. They were married in Fournier Methodist Church by the Rev. H. H. Hillis.

Hyndman

Mrs. Eddie Hamilton, Glen Stewart, is at present visiting Mr. and Mrs. Ed. Francis.

Mr. and Mrs. Earl Francis spent Wednesday in Ottawa.

School closed on Friday 'till after the Christmas holidays. On Thursday evening, Mrs. Francis and pupils held their Christmas concert. Master Lloyd Grant, one of the pupils, was chairman. The programme consisted of songs, recitations, etc, by the pupils. Then some of the older people put on a three act play entitled "Where's Grandma". At the close Santa came and unloaded the tree and presented the children with candy. The proceeds were $25.75. We congratulate Mrs. Francis and pupils and all who took part in making it a success.

Messrs. Ed. and Harold Francis spent Friday afternoon in Ottawa.

BOY STRANGLED AT NEWINGTON

Robert Roy Simmon, Jr., five-year-old son of Mr. and Mrs. R. R. Simmon of Newington, was strangled to death early Sunday when pinned by a window sash while attempting to crawl through an open window on his father's farm.



We N
For Im

Cabinet Oil Hea

Westing

Westi

HAMILTON'S
CH

Chesterv

GUITARS — Priced $1

TRUMPETS

SHEET
GUITAR WIR
& STRINGS
RECORD PLAYERS
PORT

QUEEN STREE

1946

produced many trials and tribulations in our business, as in most others, and, although the immediate future looks anything but promising, we hope that short supplies of produce will eventually be overcome.

When this time arrives, we will be able to give better service. Our prosperity depends on yours, so ynu can be assured that we will do our best to assist you.

In the meantime, patience, and may you enjoy Health, Happiness and Prosperity in

1947

Marcellus Meat Market
and Locker Service

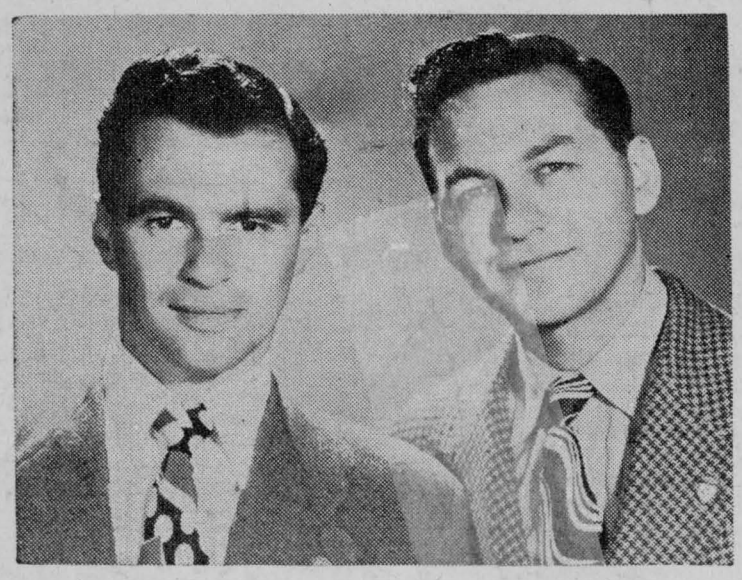

MINDS OF THEIR OWN.

Here are Johnny Wayne and Frank Shuster—in that order—who are responsible for the irresponsible hilarity on the "Wayne and Shuster Show" a Thursday evening comedy presentation on the CBC Trans-Canada network at 9.30 p.m. EST. The two boys whose minds run on a track all their own, are old hands at collaborating for they've been a writing and acting team since entering high school. Associated with them on their Thursday show are Georgia Dey, vocalist and an orchestra directed by Samuel Hersenhoren.

Melvins

Mr. and Mrs. Howard Baker spent Christmas day with Mr. and Mrs. J. A. Morris of Chesterville.

Mr. and Mrs. M. R. Black, Mr. and Mrs. J. Barrett and Mr. and Mrs. Elgin Black entertained a number of relatives to a Christmas dinner.

Mrs. John Scott spent Christmas and the holidays with Mr. and Mrs. George Coons and family.

Mr. and Mrs. Adam Gainer and . and Mrs. Earle Gainer and children spent Christmas day with Mr. l Mrs. Norman Holland and family Massena.

Mr. and Mrs. Willis Robinson ained Mr. and Mrs. n and Delbert Rob Mrs. Hubert Gibson nd Mrs. Dalton

Mr. and Mrs. Johnston Ouderkirk of Chesterville.

Miss Hilda Shaw of Ottawa spent Christmas at her parental home here.

Mr. Leigh Flegg of Elma is spending a few days with John Scott.

Grantley

1946 packed a grip full of bad weather a kissed himself goodbye.

Mr. an rs. Passmore (nee Audry H s), who were married duri mas week have left for th me in Toronto. Congrat-

Mrs. Willis Darling and Christmas night in Apple Darling and Keith re- her home.

W. Warner and Sandra of Falls spent part of the holi- the former's parental home

and Mrs. Wesley Reddick and Sadie Reddick of Aultsville and Doris Kittle, Montreal were tmas Day guests of Mr. and John Kittle.

. and Mrs. Frank Darling en- ined their children and grand- ren living in the vicinity Christ- Day.

to report Mrs. Joe Feather- ken by ambulance to hospit- rnwall. Her condition is ser-

Millan clan met for Christ- at the home of Mr. and McMillan.

RD OF THANKS

thank all my friends who sent cards, letters and le I was a patient in Civ- Ottawa.

Mrs. Donald Gordon.

RRIS
nuine Repair Parts

Machines now
accept orders for
achines:

tors
ultivators

ise Harrows

eMILLAN
al 505 Chesterville

"Faith in Your Work" New Year Message To Rotary Club



J. FRANK CASSELMAN

"All progress, all good things spring from faith—without faith there would be no high ideals, no urge to serve, and no worthwhile success," said J. Frank Casselman, of Morewood, Deputy District Governor of Zone 13, Lions International, who gave a very fitting talk to the Rotary Club of Chesterville at the last meeting of the old year on the topic "Have Faith in Your Work."

We must display the same faith today that our pioneer forefathers practised when they commenced clearing the wilderness to build homes destined to become a nation, said Mr. Casselman. "What would have happened, he queried, if they had cleared just enough, grew just enough and built sufficient for only their own needs? Today we stand on the beginning of a new era facing new horizons. We must stand ready to face the future, to build a better world. And we must keep in view always service to mankind, the keystone to success in both Rotary and Lions work, said Mr. Casselman. He urged his listeners to keep up attendance at club meetings, for there the hearty handshakes, songs, smiles, fit one to take up problems that may have caused worry.

The world needs work more than ever, and service clubs that will work, clubs that hold the conception of work as an opportunity to serve.

Mr. Casselman was introduced by Ray C. Dillabough, who sketched Mr. Casselman's career, beginning with his work on the home farm, service in World War I where he was wounded, presidency of the Chesterville and District Co-Operative Ltd., and the Concentrated Milk Producers Association. He was Registrar for the County of Dundas, and the Liberal candidate in the last Federal election. Following service as president of the Morrisburg Lions Club. Mr. Casselman was this year elected Deputy District Governor. President Leon Marcellus expressed the thanks of the club to the speaker.

During the business session, correspondence read included an invitation to the charter night of the new Rotary Club of Perth to be held January 8th, and a letter of season's greetings from Thos. Barnes, Napanee, a former member of the Chesterville club. A vote of thanks was extended to Carl E. McMillan and the members of his Community Service Committee, for the successful visit of Santa Claus, Christmas Eve, when a couple of hundred youngsters met the jolly old fellow by the Community Christmas Tree on the Post Office Square.

Guests were W. Hubert Dixon, of the Niagara Falls Rotary Club and Douglas Smith of the Ontario Veterinary College, Guelph.

Colquhoun

Residents of this district are busy digging themselves out from the huge drifts piled up by the high winds of the last couple of days.

Mr. Walter Watson and Colmer spent Monday with Mr. and Mrs. Basil Watson and family.

Tea guests of Mr. and Mrs. E. J. McMillan on Christmas were, Mr. and Mrs. Ralph McIntosh and family, Mr. and Mrs. Rupert McMillan and daughter, Mr. and Mrs. Ed. Thompson and Mr. Brooks McMillan.

Little Reggie Tuttle and Wayne Whittaker have been sick with pneumonia but are improved at time of writing.

Mr. and Mrs. Ivan Whittaker and Mr. Frank Whittaker called at Lawrence Whitttaker's on Christmas day. Bert and Gordy accompanied them home to spend part of the holidays with their grandparents.

Visitors of Mrs. Beatrice Colquhoun and Mr. and Mrs. Geo. Wright on Christmas day were, Mr. Arthur Colquhoun and Miss Olive Jay of Kingston, Miss Ruth Colquhoun, and Mr. and Mrs. Walter Wells and boys of Aultsville.

Mr. and Mrs. Frank Whittaker and Mr. and Mrs. Herman Strader spent Sunday night with Mr. and Mrs. Lawrence Whittaker and family.

FULTON BROS.

If You Buy It At Fulton's It's Good

We List Below Just a Few of the
PATENT MEDICINES
We Carry in Stock
If You Don't See What You Want, Ask For It

PINEX .45

GIN PILLS .45

BUCKLEY'S COUGH SYRUP .35 & .70

CHASE'S LINSEED AND TURPENTINE .35

SCOTT'S EMULSION Small .55 Large .95

MASONS -49- .35 & .70

C.B.C. COLD TABLETS .25

LARVOIS Bottle ..... .50

VICK'S VAPO-RUB .45

VICK'S VA-TRO-NOL .45

PHILLIP'S MILK MAGNESIA Bottle ..... .50

BURDOCK BLOOD BITTERS 1.00

CARTER'S LITTLE LIVER PILLS .30

DODD'S KIDNEY PILLS .45

I. Y. IRONIZED YEAST 1.10

EX-LAX .15 & .35

BLUE JAY CORN PLASTER .25

BABY'S OWN TABLETS .25

DR. CHASE'S NERVE FOOD .50 & 1.40

DR. CHASE'S OINTMENT Price ..... .50

ZAM BUCK .45

PHILLIP'S MILK OF MAGNESIA TABLETS .25 & .90

MENARD'S LINIMENT .29

NOXEMA .17—.39—.59

NEATSFOOT OIL Small .25 Large .40

ANTIPHYLOGISTINE .40 & 1.00

MUSTROLE .30

"SAVE THE HORSE" Liniment Price 3.50

Mennen's BABY ANTISEPTIC OIL .60 & 1.15

Dr. Bell's VETERINARY WONDER

Dr. Fowler's EXTRACT OF WILD STRAWBERRY Price .50

MENTHOLATUM .30 & .60

ABSORBINE
Senior Per Bottle 2.25
Junior Per Bottle 1.20

Kellogg's ASTHMA REMEDY Price 1.00

LISTERINE .29—.49—.89

SAL HEPATICA .35—.65—1.25

ENO'S FRUIT SALTS .89

PURE COD LIVER OIL 16-oz ..... .75

PURE OLIVE OIL 4-oz ..... .50

RUNDLE'S LINIMENT
RADWAY'S 'READY RELIEF'
DR. THOMAS' ELECTRIC OIL
SLOAN'S LINIMENT
BRITISH TROOP OIL
EGYPTIAN LINIMENT
TUMS
FEEN-A-MINT
BEEF IRON AND WINE

ROBERT'S COUGH SYRUP .35

KLEENEX
SMALL 2 For ..... .29
MAN'S SIZE Price ..... .25

TOILET PAPER Roll 9c
As Many As You Like
Palmolive

SHAVE CREAM .33

COLGATE'S TOOTH PASTE 25c
LISTERINE 25c
IPANA ..... 29c and 50c

"CUE" 19c—35c

"MAPLE LEAF" ANTI FREEZE Quart .49 Gallon 1.95

ZENOLEUM 1 Quart Size ..... .85

DI CHLORICIDE CRYSTALS Kills Moths 1 lb Tin ..... .50

SULPHUR Lb 5c

EPSON SALTS 4 Lbs ..... .25

PEPSODENT 29c
"DRENE" SHAMPOO, Large 67c
VASELINE HAIR TONIC 50c
BIRTHDAY CANDLES 3 dozen 10c

LICE KILLERS
KILA-LICE 2-lb Can 75c
COOPER'S DRI KILL 2-lb Can 75c
GREEN CROSS INSECT POWDER, Can 60c

FULTON BROS.

DIAL 345 FOR PROMPT DELIVERY

The Bargain Table

HAULING

Sand and gravel hauled. Apply R. Reid, Dunbar, Phone 209, Chesterville. 16

FOR SALE

Two Registered Holstein Bulls ten months old, from high producing dams and sire. Listed and accredited. Apply Angus Smith, Phone 540, Chesterville. 13

FOR SALE

Brood Sow, due to farrow soon; also feeder pigs. Apply C. Allison Graham, Chesterville. 13

FOR SALE

Overstocked—1 heavy draft Mare, sound, about 1700 lbs.; 3 five-year-old Cows, freshen in Spring. Apply Fred Beckstead, R R 1 Chesterville. 12-2

FOR SALE

3 Colony Houses, 10x12, 12x12, and 8x8.—Apply John Fleming, Crysler, Ont. 12

PLEASE RETURN

Tuesday before Christmas, one parcel containing face lotion was placed in error in a car parked along retaining wall nearly opposite the residence of Mr. Brown. Will the finder please notify or return to John A. Munro, Nation Valley, Phone 521, Chesterville. 12

NOTICE

General blacksmithing, woodworking, repairing, ripping and planing J. H. Merkley, Mill St., Chesterville. 12

WANTED

Living quarters, will consider anything from two rooms or more. Apply Box 678, Chesterville. 12

AUCTION SALE

of

STOCK, IMPLEMENTS, FEED, H. H. EFFECTS

The undersigned, who has sold his farm and is moving to the United States will offer for sale by Public Auction on the premises

Lot 20, Con. 10, Finch Township 2 Miles East of Crysler, on the Highway

on

WEDNESDAY, JANUARY 8TH, '47

Beginning at 1 p.m., sharp:

17 Head of High Grade Holstein Milch Cows, young and supposed to freshen early; Year-old High Grade Holstein Bull, 4 Sheep, 3 Pigs, 2 Horses, Side Delivery Rake, Mower, McC-D 6ft Binder, 2-furrow Plow, Walking Plow, Sulky Plow, Disc, Cultivator, Corn Cultivator, Buggy, Milk Rig, Hay Wagon, Cutter, 150-ft Hay Rope and Truck, Sleigh, Churn, Thresher and Engine, DeLaval No. 15 Cream Separator, Derrick, Milk Cans, Pails and Strainer, Harness, Fence Posts, Water Tank, 45-50 bus. of Oats, 30-35 tons of Hay, Stove, 2 Beds, complete, Canning Machine, Electric Radio, Baby Carriage, Kitchen Cabinet, Round Extension Table, 4 Washstands, Couch, Sink, Chrysler '31 Car, 5 good tires, Motor in No. 1 condition.

TERMS OF SALE

All sums of $25.00 and under, Cash; over that amount 6 months credit on approved joint notes bearing interest at 5%.

ALCIDE GODARD, PROP.

E. Racine, Auct., Box 53, Phone 529, Crysler. 12

Orchardside

A Happy and Prosperous New Year to one and all.

Mr. and Mrs. Roy Elliott and Bert spent Christmas day with Mr. and Mrs. Hubert Shaw and children at Dunbar.

Mr. and Mrs. Stanley Servage and children of Kingston and Mr. and Mrs. Gordon Servage and children of Morrisburg spent Christmas at the home of Mr. and Mrs. George Elliott and sons.

Christmas visitors at the home of Mr. and Mrs. Dwight Tupper were Mr. and Mrs. Edward Gillard and family and Mr. Willis Tupper of Williamsburg.

Friends are sorry to report the illness of Mr. Ernest Beckstead and hope for a speedy recovery.

Miss Elaine Irving and friend of Brockville spent Christmas with her parents, Mr. and Mrs. Pliny Irving and Doane.

Christmas day visitors at the home of Mr. and Mrs. Thos. Loucks were, Mr. and Mrs. John Bolton and daughter Lynda of Winchester Springs; Mr. and Mrs. Hubert Loucks of Elma; Mr. and Mrs. Leo McMahon and son Stephen of Montreal and Mr. and Mrs. Donald Loucks and children Rae and Ronald.

Mr. and Mrs. Carl Edgerton and son Kenneth took Christmas dinner at the home of Mr. and Mrs. Wilburn Edgerton, Chesterville, and tea with Mr. and Mrs. J. Coons of Winchester Springs.

Christmas day visitors at the home of Mr. and Mrs. Willie Henderson were, Mr. and Mrs. Albert Cross of Shanley, Miss June Henderson of Cornwall and Mr. Hulbert Henderson of Ottawa.

Mr. and Mrs. Cal Dillabough and children and Mr. and Mrs. John Young spent Christmas day with Mr. and Mrs. Clifford Young and family at Mariatown.

BORN

CROSS—On Sunday, December 22, 1946, to Mr. and Mrs. Donald H. Cross, a son. (William Donald).

DROPPO—December 26, in Cornwall General Hospital, to Mr. and Mrs. Hosea Droppo (nee Marjorie Hanna), a son. (Gary Dean).

Goldfield

Mr. and Mrs. Bernard Foley and Elaine and Kevin were guests of Mr. and Mrs. James Murphy and family during the Christmas season.

Mr. Alexander H. Gillies, B.A. of Ottawa is spending a few days holidays with Gillies Bros.

Mr. and Mrs. Fred Hume and family spent New Year's Day with Mr. and Mrs. Kenneth McMillan, Finch.

Mrs. Ida Alguire and family of Cornwall were Christmas Day guests of Mr. and Mrs. John McNamara.

Miss Sarah Foley, Mr. J. T. Foley of Ottawa; Rev. Francis Foley, Cornwall; Mr. and Mrs. Len Foley and Mary of Picton were Christmas Day guests of Mrs. Catherine Foley and family.

Miss Maureen Foley of Ottawa is spending a few holidays with her grandmother, Mrs. Catherine Foley and family.

Miss Aurea Foley of Hamilton and Miss Gallagher of Montreal visited with Mrs. Catherine Foley and family during the week.

Mrs. S. McLean Nesbitt of Chesterville is spending a few days at her home here.

BARDELL VS. PICKWICK COMING ON STAGE 47

The celebrated "Case of Bardell against Pickwick", as recorded for posterity by Charles Dickins in his immortal "Pickwick Papers", will be the offering of "Stage 47" on Sunday, Jan. 5. The radio adaptation has been written by Alan King, and may be heard over the CBC Trans-Canada network beginning at 8.30 p.m. EST. One of the principal figures in the trial, Sergeant Buzfuz, who makes a remarkable speech is to be played by the Toronto actor and writer Tommy Tweed.

CARD OF THANKS

I wish to take this opportunity of thanking Dr. MacLeod, Dr. Crewson and Nursing Staff, for their kindness; also Rev. Lloyd, all my friends, neighbours and members of LOBA, for their cards, letters and personal visits, while I was a patient in Cornwall General Hospital, and since returning home.

Mrs. Christena Shaver.



A SONG AND A SMILE

Eddie Allen, his smile, his romantic songs and his accordian, are almost as old an institution on "The Happy Gang" as the "joke pot", even though the young tenor is still in his mid-twenties. An ex-boy soprano, Eddie joined the "Gang" on a two-week try out in 1938 and has been singing and playing on the daily broadcasts from CBC's Concert Studio in Toronto ever since. The program is currently heard Monday to Friday, at 1.15 p.m. EST, over the CBC Trans-Canada network.

Dr. Scholl's Foot Remedies

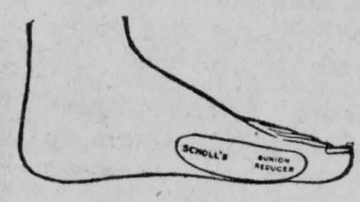

Dr. Scholl's Bunion Reducer

gives instant relief to bunions and enlarged joints. Prevents rubbing and irritation. Preserves shape of shoe. Made of soft antiseptic rubber.

Price 75c each

DR. SCHOLL'S ZINO PADS
For corns, callouses, bunions, and tender spots.
2 Size Pkgs ..... .25 .35

DR. SCHOLL'S SOLVEX
An effective remedy for Athlete's foot.
Per Jar ..... .50

DR. SCHOLL'S "2" DROP CORN REMEDY
Quick relief for hard corns or callouses.
Per Bottle ..... .35

DR. SCHOLL'S FOOT POWDER
For perspiring, tender feet, excellent for easing new or tight shoes. Price Can ..... .40

DR. SCHOLL'S FOOT BALM
For tired, aching or burning feet. Soothes minor skin irritations.
Per Jar ..... .40

DR. SCHOLL'S BATH SALTS
An excellent preparation for all toilet purposes.
Price Package ..... .40

DR. SCHOLL'S FOOT SOAP
The best preparation for cleansing the feet.
Price Can ..... .40

DR. SCHOLL'S BUNION LOTION
Recommended for relieving bunions, tender swollen joints.
Per Bottle ..... .35

DR. SCHOLL'S ONIXOL
A safe treatment for ingrowing toe nails and irritation around the nail groove.
Per Bottle ..... .50

DR. SCHOLL'S BROMIDROSIS POWDER
Quickly ends perspiration odor, makes feet easy.
Price Can ..... .50

DR. SCHOLL'S LEATHER HEEL LINERS
Prevents shoes from slipping at heels.
Price Pair ..... .15

DR. SCHOLL'S KIROTEX
A foot plaster used for tender spots.
Price Package ..... .25

DR. SCHOLL'S RUBBER TOE-FLEX
Tends to straighten crooked toes. Price Each ..... .50



Dr. Scholl's Walk Strate Heel Pads
Correct faulty walking and standing. Prevent crooked, run-over heels. Add grace to carriage. Save repair bills. Absorb shock. Worn in any shoe.
Price 35c per pair.

J. F. Moriarty

Phone 354 - - Chesterville

Maple Avenue

Mr. and Mrs. Merton Collins and Elva spent Christmas with Mr. and Mrs. C. McConnell of Massena.

Mr. and Mrs. Harold Warner and family of Northfield; Mrs. Warner Campbell and Ray Boal of Finch spent Christmas day with Mr. and Mrs. John Brownell.

Mr. and Mrs. Mack Alexandra of Montreal, spent Wednesday with Mr. and Mr. Ober Beckstead and Lawrence.

Curtis Millross and Floyd spent the Christmas day with Mr. and Mrs. Arnot Helmer and family, Farran's Point.

Mrs. Sam O'Neil who spent the past few weeks with Curtis Millross and Floyd has returned to her home in Ottawa.

Mr. and Mrs. Lawrence Moak and family and Mrs. H. Beckstead spent Christmas with Mr. and Mrs. Willie Beckstead and Earl.

Mrs. J. A. Dunbar spent a few days with Mr. and Mrs. John Brownell.

Miss Elida Southworth of Cornwall spent the week-end with her mother, Mrs. James Southworth.

Mr. and Mrs. Garnet Richardson and family spent Christmas day with Mr. and Mrs J. Belmore, Strathmore.

It doesn't cost to advertise in The Record — It Pays.

CARD OF THANKS

I wish to extend my sincere thanks to my friends who so kindly remembered me during my recent bereavement, the loss of my beloved mother.

Mrs. Asa Shay.

CARD OF THANKS

I wish to express my sincere thanks to the many neighbours and friends who so thoughtfully remembered me with letters, cards and etc., while I was a patient in the St. Vincent De Paul hospital, Brockville.

Paul Clement.

IN MEMORIAM

BOAL—In loving memory of a dear daughter and sister, Violet Boal, who passed away on January 1st, 1929.

The midnight stars are shining
Upon your silent grave,
Beneath it sleeps the one we love,
And one we could not save.

Ever remembered by Mother and Sister.

IN MEMORIAM

CAMPBELL—In loving memory of a dear husband and father, Warner Campbell, who passed away on January 4th, 1945.

It is not at the time that tears are shed,
That tell of the hearts that are torn
But the bitter tears in the after years
And remembrance silently born.

Ever remembered by Wife and daughter.

GOOD OPENINGS

Several good openings are available for smart young men and women from 16 to 20 years of age, for work in bright, modern plant. Good wages while learning. Five-day week with no Saturday work. Two weeks holidays with pay after one year.

Apply

Caldwell Linen Mills Ltd.,

IROQUOIS, ONTARIO

Selective Service Order No. 596

Egg Contract With Britain Assures Egg Prices For 1947-48



We offer you again this season

Chicks from Clean Pullorum-Tested Flocks Hatched by THE OXFORD FARMERS' CO-OPERATIVE

With the keen demand for these chicks last year we urge you to place your order early

BUY THROUGH YOUR LOCAL CO-OPERATIVE

Chesterville & District Co-Operative Ltd.

Hyndman

Mr. Robert Conley visited his sister, Mrs. Jas. Lattimore, Sunday.

Mr. and Mrs. Roy McCarley, Mr. Bob Neil were recent visitors of Mr. and Mrs. Will Bennett.

Mr. and Mrs. Ray Grant and family spent Christmas with Mr. and Mrs. Hilliard Kenny, Roebuck.

Mr. and Mrs. John Conley spent Christmas with her parents, Mr. and Mrs. Davidson, Oxford Station.

Visitors at the home of Mr. Jas. Lattimore on Christmas Day were, Mr. and Mrs. John Beggs, Heckston; Mr. and Mrs. Robert Conley, Mr. and Mrs. Lorne Conley and son Lloyd of this place, Mr. Lyall Lattimore of Brockville.

Mr. and Mrs. Hilliard Francis and family, Ottawa, were visitors on Christmas at the home of Mr. and Mrs. Ed. Francis.

Mrs. Robert Conley is spending a few days with Mr. and Mrs. Howard Conley, Prescott.

Miss Irene Holmes, Winchester, is at present visiting her sister, Mrs. Don Francis.

Mr. and Mrs. Ed McLaughlin and family, Cardinal; Mr. and Mrs. Lyall Crowder and family, Pleasant Valley, spent Christmas Day with Mr. and Mrs. Robert Grant.

Messrs. Ed. Francis, Don Francis attended the Ottawa market on Saturday.

Mr. and Mrs. George Grant, Mrs. Stanley Grant, Prescott, called on Mr. and Mrs. Ray Grant, Thursday afternoon.

Miss Jennie Francis returned to Prescott on Sunday after spending Christmas and the remainder of the week with her parents, Mr. and Mrs. Alex Francis.

Milton Phillips and Co.

wish to announce that they have purchased the HY BESSIN SHOE STORE and will be happy to serve you with courtesy and satisfaction

Just arrived

Women's Fur Top Velvet Overshoes 5.50

Keep warm with Fleecelined

Flightboots 8.95

Boys' & Men's Rubber Boots

Men's Dress Hosiery 85c
Work Socks 45c

"Footwear for the Entire Family"

Milton Phillips & Company

Veterans' Cases

May Be Cupid One Day, Santa Claus Next, and Department Lends Sympthetic Ear

Leo Morris, up in the Yukon could not live, his doctors said. Veterans' Affairs officers got busy and his bride in Holland was rushed by sea and air to the Yukon—and Morris lived.

Down here in Ontario, a ex-CWAC was literally swept off her feet by a soldier; they married and a record of service and pre-enlistment offenses caught up to the groom during the wedding feast and before the honeymoon had started. Veterans' Affairs are, as they delicately describe it, "exploring" the possibility of annulment proceedings.

E. B. (Tim) Reid, director of public relations for Veterans' Affairs, whose branch is actively concerned in the special and human things which veterans encounter on their way back to Civvy Street, says: "Make no mistake about it, it is in these cases where invaluable assistance to former personnel is being performed by the citizens' committee. Most special cases originate with the citizens' committee, of which there are 700 across Canada."

"It Is Life"

Of the work of the branch in this particular effort, he says: "A cupid one day: perhaps a Santa Claus the next. It is life."

It was the Whitehorse Citizens' Committee, who by a telegram touched off the Morris case. Morris was given only six weeks to live. Veterans' Affairs saw the army. The army was co-operative and moved up the girl's priority listing and she was in Whitehorse from Holland less than a month after DVA heard of the case.

Out of the files there is the case of another CWAC—not a spectacular case, but one that is filled with garden-variety trouble. Her home was in Vancouver, but she wanted to stay East and on discharge did not apply for transportation home.

Three days after discharge she was badly injured in a car accident, and her convalescence was retarded by the fact that one of her friends was killed in the accident and another was involved in a manslaughter charge as the result of it.

It involved giving evidence in court. Her nerves were shot. She had been a transport driver in the army and after she left hospital she accepted a light driving job in Muskoka while finishing convalescence.

The Huntsville Citizens Committee some days ago laid her case before the Public Relations Branch of DVA. Her father in Vancouver was critically ill. She had no money. The period had passed in which she could have had post-discharge transportation. DVA found a door that they could open and the girl is now in Vancouver.

If that was a Pollyannish sort of case, there is also the case of the Polish doctor. He had been in concentration camp and escaped, and finally got to Canada.

This doctor enlisted in the Canadian Army Medical Corps as a doctor. On discharge, he planned to open an office in Montreal . . . was refused a license to practice under the laws and regulations pertaining to the medical profession.

The medical examination required of him could not be written until May, 1947. In the meantime he had to keep a wife and two children. DVA arranged that, under soldier's education credits, he could take a post-graduate course pending his licensing examinations. In the meantime, the family is getting by on credit.

Tragedy was provided in a case by the Port Arthur citizens' committee. Joe had been in the navy about three years' sea time, received his pre-medical examination in November, 1945, and was discharged December 31 as fit.

In five months Joe was dead from tuberculosis, and his wife was told she could get no pensions because her husband had been discharged as physically fit and at that time had not admitted any disability.

Actually the branch finds there was no basis for the wife having been given such information, and that the facts would indicate a favorable decision on behalf of the wife.

There was the case of an ex-naval rating, who had got the gangrenous foot condition from being immersed a long time in water after a torpedoing. It responded under treatment while he was in service, but after discharge the trouble returned and his leg had to be amputated.

The day that the leg was removed the man received from his employers notice that his services were no longer required. The case was laid on the branch's desk by a Vancouver newspaperman.

The branch referred it to the casualty rehabilitation officer and the War Amps of Canada. They interviewed the man's employer within 24 hours. Within 36 hours the man was advised a better job was waiting him.

Cupid and the Indian

Again a cupid case, with the ending looking good.

Henry was a reserve Indian who married while overseas. On his return to Canada, Henry, whose status and outlook had been increased materially by his experience in the forces, realized that he could not expect his English bride to live with him on the reservation and be happy.

He also realized that as an Indian without much education he could not hope to carve out much of a career in Canada outside of the reservation.

On the other side of the picture, in England he was regarded as just another Britisher and a fairly solid citizen. Besides that, his father-in-law had a tidy little business and was prepared to give him a chance in it, and he decided to return to England.

Again it was a question of insufficient funds. He applied to a citizens' committee at an interior British Columbia town, it came to DVA. Henry went back to England as a deckhand on a freighter.

Wasted Sarcasm

Wilting under the extreme summer heat, Mrs. Henderson made a suggestion.

"Janitor", she said, "you could cool our apartment nicely if you would run ice water through the radiators."

"Couldn't be done, ma'am," the man rejoined.

"I don't know why not," argued Mrs. Henderson: "that's what we had in them last winter."

NEW RADIO VOICE



Barbara Sumner who has succeeded Cherry Lind as the vocalist in the British Broadcasting Corporation programme "Merry-go-Round".

Cardiff-born and London-bred, Barbara is now twenty-one and until this summer was a WREN. While in the WRNS she spent all her spare time entertaining at Service concerts and this led inevitably to a BBC audition and several broadcasts. She met Geraldo at one, and he asked her to sing in his Irving Berlin "Milestones of Melody" programme. George Crow the bandleader, heard the broadcast, told a BBC producer of it, and suggested Barbara as the girl to succeed Cherry Lind who is now starring in a London theatre.

If you are "in on the Ground Floor," look out—That's where the trap doors are.

Women,s Institute Gift Much Appreciated

The following letter was recently received by Chesterville Women's Institute which again shows the gratefulness of those less fortunate than ourselves, when they received such gifts.

Southwold, Suffolk. 2nd Dec., 1946.

Dear Madam and all the committee of the Women's Institute:

Please accept my very sincere thanks and gratitude for the lovely parcel I received today from you.

I cannot express to you what I felt to see such a lovely gift. Everything will be much appreciated and a real joy. I do thank you from the bottom of my heart for your goodness. and all who helped to send it.

I wish you and your committee a very Happy Christmas and a Happy and Prosperous New Year.

Yours very sincerely,
Charlotte A. Mitchell.

Gallingertown

A Happy New Year to everyone.

Born: On Friday, December 20, to Mr. Clifford Gallinger, a son.

Born: On Wednesday, December 11, to Mr. and Mrs. Russell Campbell, a son

Miss Luella Neill of Cornwall spent the week-end with her mother, Mrs. Gertrude Neill and family.

Mr. and Mrs. Walter Cheley of Aultsville visited Mr. and Mrs. Fred C. Gallinger on Thursday.

Mr. and Mrs. Hubert Gallinger spent Sunday afternoon with Mr. and Mrs. Lloyd Pruner, second concession.

Mr. and Mrs. F. C. Gallinger, Mr. and Mrs. Hubert Gallinger and Miss Marion Campbell spent Friday in Cornwall.

Payne Valley

Miss Jean Curran, Montreal, is spending her holidays with Mr. and Mrs. Hugh Curran.

Mr. Jimmie Glasgow of Cornwall, is spending a few days with Mr. and Mrs. Harold Cameron.

Miss Isabelle Campbell of Leaside, Ont., is spending her Christmas holidays with her sister Mrs. Clifford Eligh and Mr. Eligh.

Mr. and Mrs. Walter Watson and Colmer of Colquhoun spent Sunday with Mr. and Mrs. George Eligh.

Mrs. Jeanette Shaver of Finch spent Sunday with Mr. and Mrs. Rupert MacIntyre.

Miss Evelyn McDermid is spending her holidays in Ottawa.

Mr. and Mrs. Harris Rupert and family, Buckingham, Que., spent Thursday with Mr. and Mrs. Harold Cameron and Mrs. K. Cameron.

Mr. and Mrs. J. D. Shaver and Helen and Marion spent Sunday with Mr. and Mrs. Cam Murdock. Miss Helene remained for a few holidays.

The Christmas concert was held in the school on Thursday evening which was well attended.

Mrs. J. A. Cameron spent Sunday with friends in Cornwall.

Mr. and Mrs. George Eligh visited Mr. and Mrs. Samuel Wells and Mrs. Agnes Wells on Friday at Aultsville.

AVOIDING COLDS

Here's the way National Health authorities suggest one may avoid respiratory infections—most common during cold weather: eat regularly, having well-balanced meals: sleep in well-ventilated rooms, clean out impurities of the air-passages by deep breathing, and stay away from obvious cases of sore throat and head colds.

Berryholm Chicks

S. C. White Leghorns	Barred Plymouth Rocks	Rock-Leghorn Cross
Mixed As Hatched Day Old	90% Pullets Week Old	All Cockerels Two Weeks Old

First Hatch February 12th. Hatch each Wednesday thereafter throughout the season. No increase in price from 1946. Egg prospects for 1947 and 1948 are excellent. Great Britain has made a contract to purchase all the eggs we can spare for these two years and a contract will be signed shortly for 1949. They however want a larger percentage in fall eggs which means more early chicks. On the quality of chicks you buy depends your profit for the year. Write or call Phone No. 8.

D. L. BERRY & SONS
BERRYHOLM POULTRY FARM
South Mountain, Ont.

Smith's Plumbing & Heating - Chesterville

Specializing In
HOT WATER SYSTEMS & LOW PRESSURE STEAM
General Repairs of all kinds on
PLUMBING——HEATING——TINSMITHING
Small jobs will receive the same courteous attention as Large Jobs.
Let us quote on your requirements.

Queen Street - - Chesterville

Going - Going - Going - THESE GREAT READING BUYS!



Any Magazine Listed and This Newspaper Both for the Price Shown

[] Maclean's (24 issues)	$2.75
[] National Home Monthly	2.00
[] Chatelaine	2.25
[] Family Herald & Weekly Star	2.00
[] New World (Illustrated)	2.00
[] Farmer's Advocate (3 yrs.)	2.00
[] American Girl	3.10
[] Child Life	3.70
[] Christian Herald	3.95
[] Correct English	3.95
[] Current History	3.95
[] Etude (Music)	3.25
[] Everybody's Digest	3.50
[] Flower Grower	2.95
[] Forum	3.95
[] The Homemaker	3.95
[] Hygeia	3.50
[] International Digest	3.50
[] Judy's News & Views	2.95
[] Magazine Digest	3.50
[] Modern Romances	2.35
[] Modern Screen	2.35
[] Movies in Review	3.75
[] Nature Magazine	3.50
[] Open Road for Boys	2.95
[] Outdoors	2.95
[] Parents' Magazine	2.95
[] Popular Mechanics	2.95
[] Reader's Digest	3.75
[] Redbook Magazine	2.95
[] Science Digest	3.50
[] Science Pictorial	3.95
[] Scientific Detective	3.95
[] Screen Romances	2.35
[] Sports Afield	2.95
[] True Story	2.35
[] U. S. Camera	2.75
[] The Woman	3.50
[] Your Life	3.95
[] Travel & Camera Magazine	4.20

Newspaper and Magazines 1 year, unless term shown

THE "EXTRA" SAVING SPECIAL
THIS NEWSPAPER (1 year) AND THREE GREAT MAGAZINES $3.80
For Both Newspaper and Magazines

GROUP A—Choose ONE Magazine

[] Redbook Magazine 1 Yr.	[] Reader's Digest 6 Mos.
[] Modern Screen 1 Yr.	[] Open Road for Boys 1 Yr.
[] Parents' Magazine 1 Yr.	[] Judy's News and Views 1 Yr.
[] Popular Mechanics 1 Yr.	[] Flower Grower 1 Yr.
[] Magazine Digest 6 Mos.	[] Screen Romances 1 Yr.
[] Modern Romances 1 Yr.	[] Canadian Farmer (Ukranian) 1 Yr.
[] Sports Afield 1 Yr.	[] Outdoors 1 Yr.
[] Maclean's (24 issues) 1 Yr.	[] U.S. Camera 1 Yr.

GROUP B—Choose TWO Magazines

[] True Story 1 Yr.	[] Farmer's Advocate 3 Yrs.
[] Chatelaine 1 Yr.	[] Canadian Silver Fox and Fur 1 Yr.
[] National Home Monthly Monthly 1 Yr.	[] Free Press Weekly Farmer 1 Yr.
[] Family Herald and Weekly Star 1 Yr.	[] Breeder's Gazette (Amer) 1 Yr.
[] New World (illustrated) 1 Yr.	[] Farm Journal & Farmer's Wife 1 Yr.
[] Health (6 issues) 1 Yr.	[] American Fruit Grower 1 Yr.
[] *Farmer's Magazine 3 Yrs.	
[] Cdn. Poultry Review 1 Yr.	

*NOTE—Farmer's magazine to Farm addresses only.



THE SUPER ECONOMY OFFER, This Newspaper 1 yr.
and Three Big Magazines, All Four for only **$2.75**

[] Maclean's (12 issues)	6 Mos.
[] National Home Monthly	1 Yr.
[] Chatelaine	1 Yr.
[] Family Herald and Weekly Star	1 Yr.
[] New World (Illustrated)	1 Yr.
[] Health (6 issues)	1 Yr.
[] *Farmer's Magazine*	3 yrs
[] Canadian Poultry Review	1 Yr.
[] Farmer's Advocate	3 Yr.
[] Canadian Silver Fox & Fur	1 Yr.
[] Free Press Weekly Farmer	1 Yr.
[] Breeder's Gazette (Amer.)	1 Yr.
[] Farm Journal & Farmer's Wife	1 Yr.
[] American Fruit Grower	1 Yr.

*NOTE—Farmer's magazine to Farm addresses only.

FILL IN AND MAIL TO THIS NEWSPAPER TODAY!
Check magazines desired and enclosed with coupon.
Gentlemen: I enclose $..... Please send me the offer checked, with a year's subscription to your paper.
NAME .....
STREET OR R.F.D. .....
POST OFFICE .....

PLEASE USE THE ABOVE COUPON, and state whether magazine subscription is New or Renewal
Enclose remittance with Coupon and mail — or bring it to:

THE RECORD OFFICE
Box 698 - - CHESTERVILLE



BUSY BEAVERS: Back on the seas again, the growing Canadian Pacific Beaver fleet of fast cargo ships carried some 200,000 tons of foodstuffs and other Canadian products to Britain during the Montreal shipping season. Above the heavily-laden Beaverglen passes under Jacques Cartier bridge bound for London on one of the 20 C.P.S.S. sailings during the summer. Inset at top shows the family of George Nicholls, formerly of London, England arriving on the Beaverburn to settle in Canada at Niagara Falls. Bottom left, shows part of a large shipment of eggs being loaded on the Beaverlake. Picture at bottom right shows some small English cars arriving in Canada on the Beaverlake when she reached Montreal on her maiden trip.

North Winchester

Mr. and Mrs. John Lloyd of Kingston spent Christmas at the home of Mr. and Mrs. M. Glasgow.

Mr. and Mrs. Charlie Gardner are spending the holidays with Miss Leora Danby, RN, of Rocheser, NY.

Mr. and Mrs. Donald McGregor of Cornwall took dinner on Christmas with Mrs. Jennie McGregor and Glenn of Cannamore.

Mr. and Mrs. Ross Young of Maple Ridge spent Christmas with Mr. and Mrs. Harry Young and family.

Mr. and Mrs. Lennox Baker and family of Cannamore spent Christmas with Mr. and Mrs. Ross Nurse.

Visitors at the home of Mr. and Mrs. W. O. Coulthart for Christmas were Mr. and Mrs. Harry Lapierre of Brockville; Miss Jean Coulthart of Ottawa and Harold of Cornwall.

Mr. and Mrs. Milton Hillis of Lunenburg called on Mrs. Ross Nurse on Thursday.

There's no fun in kissing a girl over the phone unless you're right in the booth with her.

Ottawa Dailies With The Record for 12 months to new or renewal subscribers for **$7.00**

The CHESTERVILLE Record

Your Home Town Paper

52 weeks for

1.50

The most Welcome Christmas Gift

The address label on this paper or on the wrapper of your paper shows the date to which you last paid. Please bring your subscription forward so that it's "in advance"

It's the right thing to do.

Williamsburg

Robert Loucks arrived home from Queen's University to spend the Christmas vacation with his parents, Mr. and Mrs. R. R. Loucks.

Miss Maude Johnston of Cornwall, Mr. and Mrs. Arthur Johnston, Roger and Barbara Ann of Dixon's Corners; Mr. and Mrs. G. L. Barclay, Eric Barclay and Mr. and Mrs. Douglas Barclay, all of town, spent Christmas at Winchester Springs with Mr. and Mrs. Thos. Keyes.

Mr. and Mrs. Dwight Casselman of Windsor were guests for Christmas with his parents, Mr. and Mrs. Grant D. Casselman and family.

Mr. and Mrs. Jas. Serviss of Iroquois were guests in town with Mr. and Mrs. Ed. Casselman on Thursday.

Miss Ethel Deeks and James Deeks spent last Thursday with the Misses Dora and Lucy Merkley, R.N., at Brockville.

Clair Merkley of the O.A.C. Guelph spent the Christmas holidays here with his mother, Mrs. Maefred Merkley.

Congratulations from their many friends to Mr. and Mrs. Richie Tupper on the occasion of the 44th Anniversary of their marriage which they celebrated on Tuesday, December 17th.

Mr. and Mrs. Carl Ritter and baby of Rochester, Mr. and Mrs. Fay Merkley, Jean and Jack of Johnstown, Miss Betty McIntosh of Toronto, Donald McIntosh of Oshawa, Mr. and Mrs. Edgar McIntosh and Miss Florence McIntosh were guests on Christmas Day with Mr. and Mrs. Strader McIntosh and Dick.

Mr. and Mrs. D. Short had as their guests for Christmas the Misses Dora and Lucy Merkley, R.N., of Brockville and Mr. Henry Merkley of this vicinity.

Mr. and Mrs. Isaac McShane and family of Pleasant Valley, Mr. and Mrs. H. McQuaig of Toronto and Mrs. Roy Hamilton of Glen Stewart were guests on Thursday in town with Messrs. Walter and Harley Buchan and Mr. and Mrs. David Shaw.

Miss Marion Loucks arrived home from Queen's University on Sunday after spending a few days in Toronto where she attended the Purkis-Kirby wedding.

Mr. and Mrs. Henry Garlough spent Christmas at Madrid, with their daughter and son-in-law, Mr. and Mrs. Grant Johnston and family.

The S. S. hall of the Williamsburg United Church, was packed to capacity on Friday night when the Colquhoun Y. P. U. presented their play, "Uncle Cy Hits a New High". The drama was a three-act comedy and was thoroughly enjoyed by all present. The play was presented under the auspices of the Y.P.U. of the local United Church.

At the close refreshments were served to the visiting entertainers by the Williamsburg Y.P.U.

S. S. NO. 9, WINCHESTER DECEMBER REPORT

*—denotes absent for exams.

Grade VIII: John Dillabough 89, Ronnie Moore 87, Raymond Moore 81, Bernie Wagner 76.

Grade VII: *Pat Moran 81, *Ernest Dillabough 72.

Grade VI: Jack Curran 86, Ronnie Servage 81, Wayne Wagner 79, Marjorie Moore 72.

Grade V: Philip Moore 86, Charles Droppo 78, Cecil Servage 52, Harold Dillabough* 48.

Grade IV: Tommy Moore 75.

Grade III: Neil Moore.

Grade I Sr.: Marjorie Dillabough.

Grade I Jr.: Jimmy Merkley, Pat Curran, Muriel Servage, Shirley Servage.

A. A. Curran, Teacher.

Northfield

Christmas visitors at Mr. and Mrs. Fred Warners were, Miss Eileen Warner, Mrs. Eddie Simmons and Cory Warner, Toronto; Miss Freda Warner, Cornwall, and Earl Warner, Montreal.

Mr. and Mrs. Leslie Eamer and family spent Christmas with Mr. and Mrs. Cecil Antwine, Mille Roches.

Mr. and Mrs. Garnet Mackie, Cornwall, were Christmas guests of Mr. and Mrs. George Urquhart.

Mr. and Mrs. O. Clark spent Wednesday afternoon with Mr. and Mrs. George Clark, Cornwall.

Mr. and Mrs. Harold Warner and family were guests of Mr. and Mrs. John Brownell on Wednesday.

Mr. and Mrs. Eldon Thompson and Darlene, Mr. and Mrs. Clair Markell and family spent Christmas with Mr. and Mrs. E. Antwine, Mille Roches.

Mr. Harold Warner and Earl Warner, Montreal, spent a week's holidays at her home here.

Mr. Ray Boal of Finch spent a few days with Mr. and Mrs. Harold Warner.

Mr. and Mrs. Harvey Bovin spent Christmas with friends at Moose Creek.

Mr. and Mrs. Lloyd Harris spent Sunday with Mr. and Mrs. Lorne Harris, Monckland.



FOR GOOD FOOD

Eustella Langdon, CBC home cooking consultant, who will conduct the 1947 session of "Cooking School of the Air". Mrs. Langdon's weekly radio recipes for good food and flavorsome dishes may be heard on Mondays at 4.18 p.m. EST, over eastern stations of the CBC Trans-Canada network, beginning January 6.

When All is Said and Dunne

Justice Dunne was presiding over an action for damages when the following dialogue took place between lawyer and witness:

"Did you see the witness knocked down?"

"Who, me?"

"Yes, you."

"No, not me."

"Did you see the defendant at all?"

"Who, me?"

"Yes, you."

"No."

"Then why are you here?"

"Who, me?"

"Yes, you."

"To see justice done."

"Who, me?" demanded Justice Dunne.

THE MIXING BOWL

By ANNE ALLAN

Hydro Home Economist



Holiday Greetings, Friends! The doors swing in, the doors swing out; No need to sing the folk song—these very words are true wherever Christmas is celebrated. In spite of the numerous prepared foods and the baking spree that mother had managed prior to holiday week there seems to be a continuous clatter in the kitchen. The coffee pot has never cooled since two days before Christmas and the fruit cake wrapping has become torn in the repeated rushes to serve guests who "swing in" the door. Meanwhile mother concocts leftovers into attractive and tasty dishes. Here's hoping she may glean a few ideas from our list of supper dishes to help her during the busy week.

Holiday Soup—To leftover soup, add vegetable stock and 1|3 cup coarsely chopped nuts. Heat, pour into soup bowls and top with rice krispies.

Escalloped Turkey—Make a sauce of 2 tbsps. butter, 3 tbsps. flour, 1 cup milk and ½ cup gravy. Add 1 cup (or more) diced turkey, 2 chopped hard-cooked eggs, two tbsps. chopped celery, 1 tbsp. minced parsley. Pour into shallow pan and sprinkle with turkey stuffing. Bake in electric oven at 350 degs. for 15 minutes.

Duchess Potatoes — Combine two cups mashed potatoes, 2 tbsps. melted fat, ½ tsp. salt with 2 beaten egg yolks. Form into round cakes or put into pastry bag and squeeze mixture into shapes onto greased baking sheet. Brush lightly with beaten egg whites. Brown in pre-heated electric oven at 450 degs. for 15 minutes. Serves 6.

Christmas Tree Salad—Use minced parsley or endive and strips of sliced prunes to form a tree design on each side plate. Add cooked cranberries, grapes and bananas in small pieces and chopped nuts. Sprinkle with French dressing.

Cheese Melba—Spread a very thin layer of cheese on one side of left-over bread. Place on baking sheet and leave in a warm oven for 2 hours. (Bread should be thin to give crisp, tasty toast.)

Hot Sausage and Apple Sandwich—You require ¾ lb. sausage and 3 apples. Shape seasoned sausage meat into round patties ½ inch thick, fry and remove from pan. Keep hot. Core and slice apples, leaving skin on and saute in little sausage fat. Place a sausage patty and a slice of apple on toast. Garnish with carrot curls. Serve with cabbage salad.

Appetizer to serve with soup or tomato juice: Fill cake decorator with cream cheese and press cheese on crackers. Stick in slivers of pickle.

Grapefruit Roses—From a thick-skinned grapefruit remove the yellow rind just deep enough to leave a smooth surface. Dip grapefruit into hot water and scrape off white membrane. Starting from one end peel a continuous strip about an inch thick. Place carefully in water and boil gently until cooked in tinted syrup. Place in open rose-shape on a bed of parsley or lettuce.

Specialty Dessert—Make with 4 squares of plain cake, 1 cup leftover pudding sauce and 1 cup scalded sultana raisins. Slice cake through centre and spread with pudding sauce mixed with sultana raisins and cake or graham cracker crumbs. Put on the top pieces and place in the refrigerator to chill. Cut each piece in two and serve.

Leftover Coffee—Bring 1 cup of coffee and 2|3 cup sugar to a boil. Serve over heated muffins you split in half.

THE QUESTION BOX

Mrs. N. R. asks: Have you a recipe using mincemeat to substitute for mince pie since we have lots of mincemeat but no shortening for pastry.

MINCEMEAT COFFEE CAKE

Answer: 2 tbsps. butter, 3 tbsps. brown sugar, ½ tsp. cinnamon, 1 cup mincemeat, ¼ cup dripping, ½ cup white sugar, 1 egg (well beaten), 1½ cups all-purpose flour, 2 tsps. baking powder, ½ tsp. salt, 2|3 cup milk.

Oil a deep 8 inches by 8 inches pan; melt the butter in it; sprinkle the melted butter with the brown sugar and cinnamon. Spread with the mincemeat and press firmly into place. Cream together the dripping and white sugar. Add the well-beaten egg. Add the sifted dry ingredients alternately with the milk. Beat lightly; pour over the mincemeat. Bake in electric oven at 425 degs. for 25 mins. Invert on a large platter and serve in squares with hot coffee.

Mrs. J. M. asks: recipe for sweet potato balls which will retain their shape.

SPICED SWEET POTATO BALLS

Answer: 3 large sweet potatoes, ½ cup chopped nuts (optional), 2 tbsps. fat, ½ tsp. salt, ⅛ tsp. nutmeg, ⅛ tsp. allspice, ⅛ tsp. cinnamon, ½ cup flour, 2|3 cup brown sugar, 1|3 cup water, 1½ tsps. butter, 1 tbsp. lemon juice.

Scrub the potatoes and cook in their jackets till tender. Remove the skins and mash. Add the nuts, fat, salt and spices. Blend well and shape into eight balls. Roll in flour and place in a casserole. Boil the brown sugar, water, butter and lemon juice together for 5 mins. Pour over the potato balls. Bake in a hot electric oven for 20 mins., basting occasionally.

Miss J. C. says: Parkerhouse rolls were made with week-old yeast but dough raised beautifully then sunk.

Answer: The raised dough should have been put in pre-heated oven immediately before the old yeast weakened the cellular structure.

Mainly About People

Send Your Items of Personal News to The Record —or— Dial 401

Mr. and Mrs. Chas. Patton of Ottawa were Christmas Day guests of Mr. and Mrs. P. J. Gilroy.

Miss Dorothy Sirvage of Ottawa spent the holidays with her parents, Mr. and Mrs. Grant Sirvage.

Mr. Ralph Hummel of Toronto spent Christmas with Mrs. Hummel in town.

Mr. and Mrs. Frank Merkley visited Mr. Emerson Beckstead and Mr. and Mrs. Ernest O'Neil at Sarnia over the Christmas holidays.

Miss Eldred Fulton and Miss Frances Fulton of Toronto spent Christmas with their parents, Mr. and Mrs. Chas. T. Fulton.

Mr. and Mrs. Willard Baker and son Douglas of Melvins spent Christmas with the Misses Laura and Carrie Hunter of Morewood.

Mr. and Mrs. Howard Baker of Melvins were Christmas Day guests of their daughter, Mrs. J. A. Morris, and Mr. Morris and children.

Mr. Kenneth Kirkby spent the Christmas holidays with his parents, Mr. and Mrs. Frank Kirkby in Kingston.

Mr. Dwight Dillabough of Queen's University was with his parents, Mr. and Mrs. R. C. Dillabough, over Christmas.

Miss Olive Casselman of Kingston was with her brother, Mr. Eric Casselman, and Mrs. Casselman, over the holidays.

Mr. Harry Fairbrass and Miss Gladys Fairbrass spent Christmas with Mr. and Mrs. Rossie Rupert of Northfield.

Mrs. Georgina Fawcett of Wolfe Island is visiting with her son, Mr. R. H. Fawcett, and Mrs. Fawcett of Dunbar over the holiday season.

Mr. Clinton Armstrong spent Christmas with her son, Mr. Murray Armstrong, and Mrs. Armstrong in Prescott.

Miss Laura David of Queen's University, Kingston, is spending the holidays with her parents Mr. and Mrs. A. T. David.

Mrs. Donald Gordon who has been in Ottawa Civic Hospital, since December 13th, arrived home New Year's day, much improved in health.

The many friends of Mrs. J. Ward Smith will be pleased to learn that she is making satisfactory progress following an operation at the Civic hospital on Saturday.

Mr. and Mrs. Andrew Clement and children, Carolyn and Donald of North Bay, have been spending Christmas and New Year's with Mrs. James Clement.

Miss Kay Justus and Mr. Duane Justus of Queen's University, Kingston, are spending the holidays with their parents, Dr. and Mrs. H. W. Justus.

Mr. and Mrs. Jack Doering of Guelph and Mr. Chas. Doering of Cornwall were with their parents, Mr. and Mrs. L. H. Doering, over Christmas.

Mr. George H. Barkley, who has been spending some weeks in Kirkland Lake, spent the holidays with Mrs. Barkley and Miss Marion, returning to Kirkland Lake on Sunday.

Guests of Mr. and Mrs. Harold Droppo for dinner and tea on Christmas Day were, Mr. and Mrs. Harvey Barkley and two sons, Gordon and Donald of Irena, and Mrs. G. E. Earle of Ottawa.

Mr. and Mrs. Donald C. Campbell spent Christmas in Perth.

Mr. and Mrs. Hubert Harper of Toronto were holidays guests with their parents in town.

Miss Kay Davies of Toronto visited over the week-end with Mr. and Mrs. John Sutherland.

Mr. and Mrs. Frank Allen and children of Smiths Falls spent the holiday with their parents in town.

Mr. Rodney Hummel of Toronto University spent the holidays with Mrs. Hummel and sons in town.

Miss Beverly Nichols of Berwick visited over the week-end with her aunt, Mrs. J. A. Morris.

Miss Betty Bolster of Ottawa, is spending the Christmas vacation with her mother, Mrs. A. E. Bolster.

Miss Ruth Garrow of Toronto spent Christmas with Mr. and Mrs. G. C. Lacey.

Mr. and Mrs. P. J. Gilroy and family were New Year's Day guests of Mr. and Mrs. Chas. Patton in Ottawa.

Mrs. Mary Hughes spent Christmas with her daughter, Mrs. Cecil Gillissie, and Mr. Gillissie and family in Ottawa.

Mr. Bill Amreim of Toronto and Miss Eunice von Gunten of Hamilton spent Christmas with the latter's parents, Mr. and Mrs. Ernest von Gunten.

Mr. and Mrs. Melvin Droppo returned home Monday night from New Liskeard where they attended the funeral of Mr. Droppo's eldest brother, William John Droppo, who passed away suddenly December 25, 1946.

Christmas Day guests of Mr. Chas. Graham and Mr. and Mrs. Keith Graham were, Mr. and Mrs. C. Allison Graham and children, Miss Aura Graham of Niagara Falls, Dr. and Mrs. K. D. McQuaig and little daughter of Ottawa, and Mr. and Mrs. G. C. Lacey.

Christmas dinner guests at the Bogart home were, Mrs. J. Ward Smith and Stanley, Mr. and Mrs. Elburn Carr and Arlene of Berwick; Mr. and Mrs. Walter Bogart and family of Iroquois and Mr. and Mrs. Kenneth Nugent of Berwick and Mr. and Mrs. Stuart Brown of Edwards.

Christmas Day visitors at the home of Mr. and Mrs. Syd Morris were, Mr. and Mrs. Alfred Barkley, Mr. and Mrs. Walter Whittaker and Dwayne of Dunbar, Mr. and Mrs. Sam Price, Gerald and Lyle, Mr. and Mrs. Dwight Crowder and Joan, Dale and Elaine of Morrisburg; Mr. and Mrs. Alex Whittaker, Gouverneur, N.Y., and Mrs. A. A. Morris of town.

Guests at the Kyle house on Christmas were, Mr. and Mrs. Don McMartin and Gwen, Cornwall; Mr. and Mrs. E. G. Brownell and Harold, Ottawa; Mr. and Mrs. Reg. Barkley, Williamsburg; Mrs. Annabelle Barkley, Mrs. Keziah Hodgson, Mrs. Helen Smith and family, Mr. and Mrs. Edgerton Barkley and family, Mrs. Bernice McIntosh, all of Elma; Mr. and Mrs. Ernest Hart of Colquhoun; Mr. and Mrs. Lee Smith of Chesterville.

Miss Reba Shaver of O.C.E., Toronto, spent the week-end the guest of Miss Queenie McPhail.

Miss Irene Allen of Toronto was with her parents, Mr. and Mrs. Thos. Allen over Christmas.

Mr. and Mrs. P. J. Carley and baby Terryl of Ottawa spent New Year's with Mr. and Mrs. Orval Colquhoun.

Mr. and Mrs. Thos. McMahon and little son of Montreal, spent New Years with the former's parents, Mr. and Mrs. Thos. McMahon of Crysler.

Mr. and Mrs. George Beattie had tea with Mr. and Mrs. Harold Droppo and other friends on Christmas Day.

Miss Queenie McPhail of Notre Dame College, Ottawa, is spending the Christmas holiday with her parents.

Mr. Will Colquhoun of Toronto is spending the New Year's holiday with his brother, Mr. Orval and Mrs. Colquhoun.

Mrs. Maurice Shay of Grantley is improving at the home of her daughter in Cornwall, not in Hotel Dieu hospital. She has not yet had her second operation.

Dr. and Mrs. A. B. Clayton entertained a number of friends at a New Year's Eve party at their home, the day being also their wedding anniversary.

Berwick

Misses Jacqueline and Lucy Lefebvre of Vars spent their Christmas holidays at their parental home here.

Miss Jean Dingwell of Brownsburg and Mr. Arthur Dingwell of Prescott spent Christmas at their home here.

Miss Jean Stark of the CS, Ottawa, and Mrs. Ena McLeod of Cornwall and Mrs. T. Janveau and little daughter of Kingston spent Christmas with their parents, Mr. and Mrs. Allan Stark.

Miss Flossie Nichols of Ottawa spent Christmas at her home here.

Mr. and Mrs. Howard Prunner and daughters of Massena, spent over Christmas with the McPherson Bros.

Mrs. Clifton Ouderkirk spent a few days at her parental home at Morewood.

Mr. and Mrs. Hilliard Waldroff and Jean and Mr. Clifford Waldroff of Harrison's Corners visited on Saturday at the home of Mrs. Spotton.

Mrs. Frank Murphy and children of Cornwall spent Christmas with relatives here.

Mr. Tom McPherson, who spent the past few months at Sudbury returned home on Saturday.

Miss Deltra Alguire, RN, and Elgin and Grenville Alguire of Montreal, spent over Christmas at their parental home here.

Mr. and Mrs. Bert Rady visited over Christmas with relatives and friends at Montreal.

Coming Events

PLAY AT ELMA

The play "Uncle Cy Hits a New High" will be presented by the Colquhoun Young People, sponsored by Elma United Church choir in Elma United Church hall on Friday, January 3rd at 8 p.m. Admission 25 and 35 cents.

HOLY TRINITY CHURCH
(Anglican)
Rev. J. A. L. Ellacott, Rector
Sunday, January 5th, 1947
7.30 p.m.—Evensong.

Presbyterian Church in Canada
MOREWOOD, CHESTERVILLE & DUNBAR.
Rev. W. H. Heustin, B.A., Minister.
Sunday, January 5th, 1947
10 a.m.—Sunday School in Chesterville and Morewood.
11.00 a.m.—Morewood.
2.30 p.m.—Dunbar.
7.30 p.m.—St. Andrew's

MOREWOOD UNITED CHURCH
Rev. E. A. Martineau
Sunday, January 5th, 1947
Morning Worship—10.30 a.m.
Sunday School—11.30 a.m.
Evening Worship—7.30 p.m.

TRINITY UNITED CHURCH
Chesterville, Ont.
Rev. W. E. Wright, Pastor
Sunday, January 5th, 1947
10.00 a.m.—Sunday School
11.00 a.m.—Public Worship.
7.30 p.m.—Public Worship

IN CORNWALL HOSPITAL

John Nephew of Goldfield, is a patient in the Cornwall General hospital for a few days where he was taken in Dixon and Rowe's ambulance, on New Year's Day.

LEGION MEMORIAL RINK OPENED SATURDAY NIGHT

The Legion Memorial Rink, sponsored by Chesterville Branch 434, Canadian Legion, B.E.S.L., opened its doors for the new season Saturday night with a large number of skaters in attendance. The rink has been completely restored following the disastrous windstorm of February 14th, 1946, and will serve Chesterville and district once again as a recreational centre.

J. A. Ryde

R.O. (Toronto) F.I.B.O. (Lond., Eng.)
OPTOMETRIST

Suite 114-115
85 Sparks Street
OTTAWA

Tuesday, Jan. 14, 1947
and
EVERY SECOND TUESDAY
AFTERNOON
2.00 p.m.
at
Gilroy's Jewellery Store
Phone for Appointment
PHONE 355

Fire Insurance

COVERING
MERCANTILE, MANUFACTURING, RESIDENTIAL
AND FARM PROPERTY
WINDSTORM & AUTOMOBILE RISKS ALSO

Prices of Farm Products have advanced but the rates for Fire Insurance in our Companies remain the same and are the lowest in the Province for this class. No fees asked nor premium notes or other obligations required, as our securities—as sound companies—are on deposit with the Dominion Government, Department of Insurance.

FARM PROPERTY INSURANCE
CARRIED UNDER THREE-YEAR OR ONE-YEAR SYSTEM
AS NECESSARY

J. Clement DIAL 598 **Chesterville**

INSURANCE



VALUES of real estate and Moveable property have increased over 40% in the past five years. The building you valued at $5,000 is now worth $7,000.

Have you increased your property insurance to take care of the increase in value?

See Our Office about your Insurance

C. W. CASSELMAN AGENCY
A Leading Insurance Office in Dundas and Stormont Counties

We welcome your enquiries about any kind of Insurance

Phone 398 - - Chesterville

CHAIN RED & WHITE STORES

With our very best wishes
for
Health, Wealth and Happiness
For you and yours
Throughout the New Year

"The House For Hardware" Dial 353
ALLISON & GILLARD, CHESTERVILLE