Wilburn Robinson named chairman Dundas Milk Committee

A Grantley farmer, Wilburn Robinson, was chosen chairman of the Dundas County Milk Committee at the second annual meeting of the county group. The meeting was held in North Dundas District High School auditorium. About 300 farmers were on hand to hear annual reports.

The by-laws of the committee were approved as read by secretary Douglas Irvine, Brinston. Following remarks by retiring chairman Malcolm MacGregor, fieldman Freeman Miller outlined the year's work in the county. Miller is also fieldman for Leeds, Grenville and Frontenac counties.

The election of officers was under the direction of agricultural representative Doug Keyes. Twelve members were to be chosen to represent the county. They were Malcolm MacGregor, Winchester Twp., Mahlon Zeron, Matilda, Harold Pemberton, Williamsburg twp., Dwight Gilmer, Matilda twp., Douglas Irvine, Matilda, Delbert Link, Winchester twp., Basil Dawley, Winchester twp., Ewart Simms, Mountain twp., Wilburn Robinson, Williamsburg twp., Keith Holmes, Winchester twp., Delbert Fawcett, Mountain twp., John Wells, Matilda twp.

The main speaker, Mr George McLaughlin, was introduced by the vice-chairman of the Ontario Milk Marketing Board, Orvil Guy of Winchester.

George McLaughlin is a dairy farmer of the Oshawa area and is chairman of OMMB. He carried his audience of milk producers through some of the planning stages of setting up a pool system that can handle the production of fluid milk or bottle milk and tht of all other milk, called industrial milk.

A policy is being studied now by the research specialists of the board to find the best ways to sell both qualities of milk on the domestic markets as well as working in the export field in cheese and powder. The greatest problem is in allocating supplies of milk to one or the other markets, depending on what quality and quantity of milk is available. Mr McLaughlin felt that when the pools come into operation the board will buy the milk from the producers, then sell it direct to the plants for bottling or manufacure. The board will get into the computer accounting business to issue checks and analyze markets and allied problems.

The knotty problem of quotas for fluid milk came under considerable scrutiny. The speaker felt the board has done a complete change of opinion in the matter and now feel quotas will probably be suggested to producers. It would seem that a system of quotas, able to be bought and sold among bona fide producers will be almost a necessity, according to the chairman. He demonstrated with chalk some of the apparent misapplications of pools without quotas. These would seem to work hardship to certain producers. Selling and buying of quotas would come under the control of the board and be closely regulated. "No vertical integration in the dairy industry, if we can help it," said Mr McLaughlin.

Some of the details of a quota system were spelled out. A suggested period for fluid milk producers to judge their quota is a nine month period from August, 1965 to July 1966, leaving out the flush milk months of April, May and June. Because the fluid producers are year-round shippers, the period would be judged fair as against industrial milk producers. In their case the high summer production period of July and August would be to their advantage.

Mr McLaughlin was emphatic in stating that the board had only very flexible plans at the moment. It was determined to develop a fair and equable policy in the marketing of milk and was open to all suggestions.

A question and answer period followed. Lunch was served in the school cafeteria at the conclusion of the annual meeting.

THE LAND OF MILK & HONEY"

CHESTERVILLE Record

COVERS EASTERN ONTARIO'S GREATEST DAIRYING SECTION

Seventy-third Year, No. 26 | Chesterville, Ontario, Thursday, March 16, 1967 | EIGHT PAGES | Single Copies, 10c

CRUMBS from Graham's Loaf

If we seem muffled, pay no attention It is because the weather has done us dirt once more. The ice is still in the mill pool and we are hiding quietly in the mead room. When the robins start bleating "Spring" we will appear. Fortunately the new Spanish ferment is just rounding up nicely. We might have to set up a sampling program for the next few days.

Lawrence Walker phoned a hint about the naked little crab apple tree. The one, that is, the rabbits stripped of bark. He called the Castle and outlined a system of first aid that saved the stem and branches of one of his trees. It seems rabbits live on the neighbours in Finch too. He suggested we gallop down to the hardware store, get a roll of black plastic tape and bandage the wounds of the little tree. Start at the bottom, the man said, and lap over and over going up, until the whole area is nicely bound in tape. Of course, nothing is guaranteed, but Mr Walker's tree came through the accident in good shape, grew new bark and is thriving.

We now have a tree in the back forty wrapped in a new blanket of plastic tape. It looks like a modest Anglican bishop, on the thin side, what with the shiny black gaiter. We have also taken another precaution. The old family musket is lying in wait. Just let any hungry, ferocious rabbit slip its split lip near a family trunk once again. We plan a sudden lesson in lead poisoning aided and abetted by a town permit.

Over on the village dump, congregations of crows are gathering. Itchy fingered members of the shooting fraternity have been testing the wind with their groundhog guns. Hardly any crows have entered eternal rest but some have had unearthly scares. This is the time of year when the late winter blues inflict house sores on the outdoors types. It does help a little to snap a cap on the musket and hope the shooting eye improves before the groundhogs get thick again.

The new pins the boys delivered this week are handsome little things. Suddenly lapels of village folk shine gold from their Centennial sign.

Many compete at Maxville in annual seed and feed show

The 10th annual seed and feed show for the United Counties, sponsored by the Soil and Crop Improvement Association, attracted 119 entries competing for prize money and special awards.

Myles McMillan of Dalkeith showed the champion exhibit, a sample of Climax timothy seed, and captured the Simpsons-Sears trophy. The best hay exhibit was won by Malcolm MacGregor, of Crysler, who took the Canadian Industries Ltd. prize.

Among other specials, the best entry of shelled corn was shown by Ronald MacRae of Bainsville; best ear corn, Francis Henderson, Brinston; best corn silage, Ronald MacRae; best small seeds, Myles McMillan; best seed grains, Florian Bourgon, Moose Creek.

In the regular classes, first prize on medium or late oats went to Cecil McRae of Maxville; second, Florian Bourgon, Moose Creek; Rodney oats, Myles McMillan; Cecil McRae, Maxville.

Stuart Hall, Lancaster, showed the best sample of barley, followed by Gordon Ferguson, also of Lancaster. Mr Bourgon took first in his spring wheat, followed by Mr McMillan. Weldron McIntosh of Dunvegan was the sole winner of winter wheat class; buckwheat, Bourgon, first; McIntosh, second; red clover, McMillan, Bourgon; timothy, McMillan, Bourgon; alfalfa, McMillan; birdsfoot trefoil, Bourgon.

The class for certified Climax timothy was won by Florian Bourgon; table stock potatoes, Dorion Titley, Glen Robertson, McMillan; grain corn, Francis Henderson, Brinston, George Nelson of South Mountain.

Feed class, McRae, followed by McGregor; first cut alfalfa, Macregor, followed by Cecil McRae; first cut other legumes, Angus Smith and Sons, Chesterville, followed by McIntosh; first cut mixed legumes and grass, H. Buiting, Finch, Denny Van Loon, Greenfield; grass hay, Ronald McRae, Angus Smith and Son; second cut alfalfa or other legume, MacGregor, McMillan; second cut mixed legumes and grass, Angus Smith and Sons, followed by Wm. Van Loon, Maxville.

Clifford Wightman of Lancaster showed the best grass silage. Ron McRae had best corn silage, followed by McIntosh; J. M. Petrie of Bainsville had the best sample of grain and Richard Suffel of Mountain the next best. The shelled corn class was eld by McRae, with Kathy Suffel of Mountain runner up.

Stockholm's two airports handled 2,000,000 international passengers in 1966.

CARD OF THANKS

We wish to extend our sincere thanks to friends, neighbours and relatives for the messages of sympathy, beautiful floral offerings, cards and messages of condolence received during our recent bereavement of a beloved husband and father, Lloyd McMillan. Many thanks to the staff of the 3rd floor, General Hospital, Cornwall, and special thanks to Rev D. L. Gordon and Dr McPhee. These many acts of kindness were deeply appreciated and will long be remembered.

The McMillan Family.

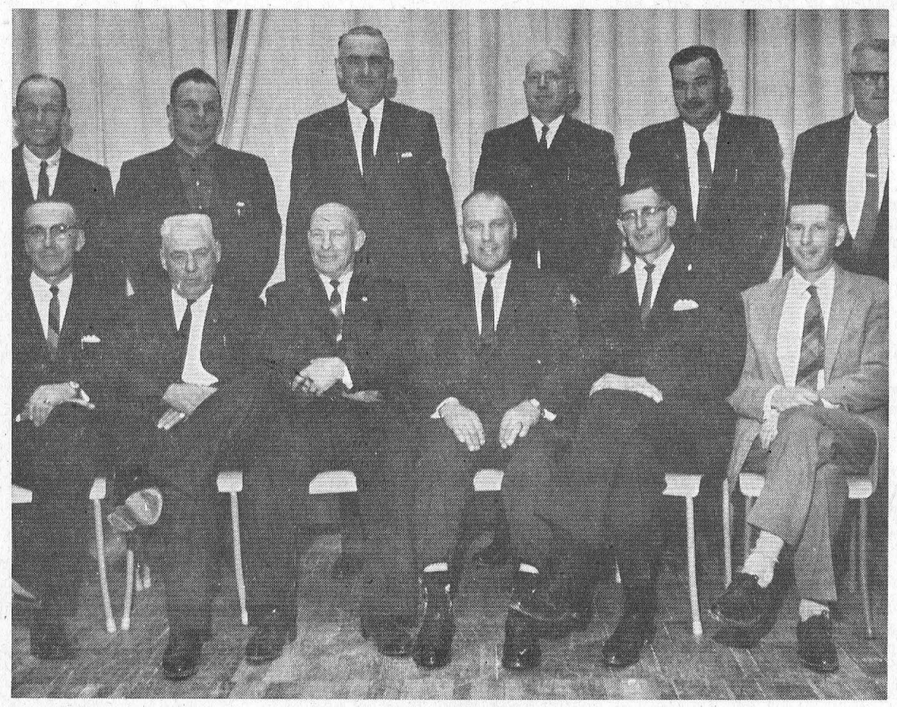

Pictured here is the Dundas Milk Committee elected at the annual meeting last Monday night at NDDHS. Front row, left to right: H. Pemberton, Mahlon Zeron, D. Gilmer, Wilburn Robinson, chairman, Keith Holmes, Doug Irvine. Back row: E. Simms, D. Fawcett, Delbert Link, Mac MacGregor, Basil Dawley, John Wells.—Photo by Winchester Press

Chesterville Library off to good start J. Pringle, new chairman

Chesterville Public Library opened the new year recently with a new face at the chairman's spot. Jos. Pringle has taken over after a number of years as a board member. Council representative this year is Lorne Trimble.

Mr P. G. Hewitt, longtime secretary-treasurer asked that the position be divided to ease the load somewhat. Mrs Archie MacDonald was appointed secretary.

The book purchasing committee is headed by L. Trimble and Mr Trimble will also be in charge of the magazine ordering. The book committee has ordered a number of magazines for the library reading room. These will soon begin to arrive and will be available for reading and reference during library hours.

Mainly About People

Weekend visitors of Mrs Annie Johnston and Mr and Mrs Earl Johnston were: Mr and Mrs Bert Johnston and Lorne, Mr and Mrs Laughlin McCullan, Mr Jas. McMillan, Miss Debbie Attwood, Mr and Mrs Lyle McMillan and David, Mr Hubert Servage, all of Kingston, Mrs Harold Ouderkirk, Chesterville, Mr and Mrs Clayton Link, Port Hope.

Miss Ann Casselman and Miss Mary Graham, students at Queen's University, Kingston, spent the weekend with their respective parents.

Make it a habit to keep your feet on the griund and you will never have far to fall.

Community Centre active at Grantley

Although road conditions and illness reduced attendance at the community centre, Grantley, activities throughout February did not lack for enthusiasm. At the euchres men played as women adding to the entertainment.

Euchre 3: Women's first, Mrs Jim Hesson; men's first, Mr Albert Winters; women's consolation, Gordon Merkley; men's consolation, Garnet Carbino. The door prize was won by Mrs Albert Winters.

Euchre 4: Women's first, Mrs Clifton Merkley; men's first, Charlie Flegg; ladies' consolation, Karen Merkley; men's consolation, Dwight Tupper. The door prize was won by arry Feeley and a novelty prize by Alfred Carkner.

Grantley U.C.W. also had slides at the Centre of Upper Canada Village shown by Douglas Hough of Williamsburg.

Women like to look into a mirror, except when pulling away from a parkling place.

"Record" ads bring results.

Northfield Homemakers elect officers

The first meeting of Northfield 4-H Homemaking Club was held at the home of Mrs LeBlanc on Saturday, March 4.

There were six members present. The leaders are Mrs Leo LeBlanc and Mrs Helen Rupert.

The following oficers were elected: President, Judy Belmer; treasurer, Diana Bilmer; press reporter, Laura Cameron. There will be a floating secretary.

It was decided to name the club the Northfield Palate Ticklers. Mrs LeBlanc read a story on Early Canada.

All meetings will be held at Mrs LeBlanc's home.

Whether it be rabbit, coon or sable, advertise it in the "Bargain Table."

New Instant Coffee marketed by Nestle

A new instant coffee has been marketed by Nestle (Canada) Ltd., according to plant manager James Moonie, here. It is called Taster's Choice, and is something new and different by way of instant coffee.

The new brew is freeze dried. According to the publicity releases the system is especially adapted to capture and hold the good coffee flavour in the perked coffee. A combination of deep cold, vacuum and other magic in processing keeps the taste right up there with any other style of brewed coffee. The Nestle Company say they are the first to turn out instant coffe by this radical new process.

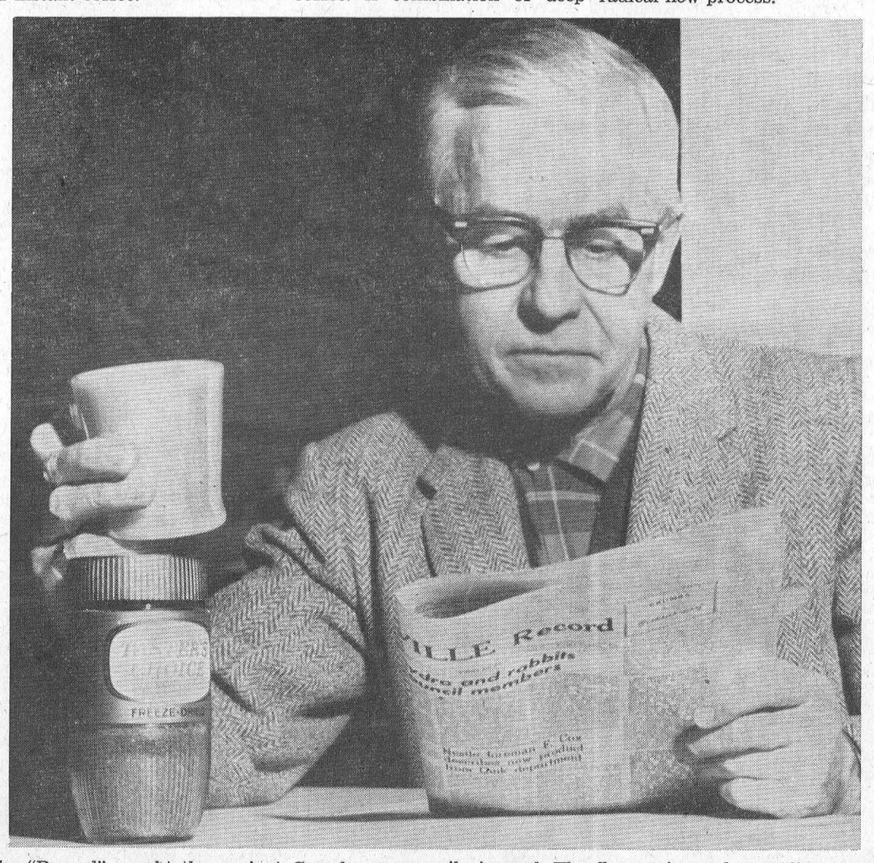

The "Record" caught the ancient Crumb savouring the new coffee brew turned out by the Nestlé Company. It is called "Taster's Choice" and makes a good companion when reading the family journal. The flavour is good according to the worried looking fellow in the photograph.—Record Staff Photo.

Stor. hockey protest upheld

After receiving a written protest regarding the first game of the North Stormont Hockey League, which was won by Finch by a score of 5 to 4, the president John Cameron held a special meeting on Friday night.

Osnabruck Centre's protest, was that Finch used an ineligible player whose name was not on the players' list. Also this same player's name had been voted not to be allowed to play and not to be added to the players" list at a previous meeting which was held two weeks ago. Therefore the game should be credited as a win to Osnabruck Centre. A vote was taken and a motion to this effect was upheld by a majority of three to one.

The game was awarded to Osnabruck Centre.

Read the "Record" ads for bargains.

Morewood Public School holds Centennial open house

Morewood Junior and Senior Public Schools held a Centennial open house on Thursday evening. The parents and friends were invited and the teachers were pleased with the response. A large number visited the schools showing their interest.

Each room featured Centennial projects, decorations and articles used by pioneer ancestors. Notebooks and many samples of the pupils work were on display.

The centre of attraction in the primary room was a Centennial Birthday cake bearing one hundred candles.

Indian and Eskimo murals made by the primary pupils were on display. The Grade Two and Three pupils were proud to show their Indian head dresses.

The teachers of the Junior School are Mrs R. Marcellus and Mrs A. Hansma; of the Senior School, Mrs A. Coulthart, principal, Mrs S. Mattice, Mrs B. Coleman and Mr D. Wade.

As a special feature, the pupils of each room gathered in many fine antiques generously lent by the parents. Among the articles were a spinning wheel with samples of wool in various stages of manufactured yarn, a pitcher more than a century old, an autograph book dated 1885, school books dated 1868, many cups, saucers and very old dishes.

A very rare item was a handmade nail used in the roof of the West Block of the Parliament Buildings.

At the Senior School were an oxen yoke, a water-carrying yoke, copies of the Montreal Witness dated 1855 and 1862, map of the United Counties, a wedding dress worn by a bride eighty years ago, a linen embroidered parasol, one of the first vacuum cleaners, a coffee grinder, butter-making utensils and many more interesting articles.

In Mrs Coulthart's room many photos of the pioneers of Winchester Township held a place of honour.

Under the supervision of their teachers the pupils of Grades Five, Six and Seven had gathered information and pictures about the provinces of Canada. These were artistically arranged in the hallways.

The pupils are looking forward to a good Centennial year. They have planned to take part in the Centennial Tree Planting and the Senior grades plan to visit Expo.

Old Home Week-end planned for August

Chesterville Centennial Committee is making plans for a lively Old Home Week-end come Aug 26 and 27. A meeting last week got things underway.

Plans were developed to set up a mailing list. A committee of ladies has volunteered to contact by telephone everyone in the village and immediate area. The object will be to work up a list of former members of the Chesterville community who now live elsewhere. Addresses will then be enterd in a mailing list and the committee will mail out promotional material about the Old Home Weekend. It is hoped the public response to the telephoned requests will be generous with names and addresses.

Vice chairman Mrs F. M. Cass was in charge of the meeting.

CARD OF THANKS

I would like to thank my friends and relatives who remembered me with gifts, cards, flowers and treats while I was a patient in Winchester Memorial Hospital. Special thanks is extended to Dr Howard Justus and the nursing staff on 1st floor, also Rev L. M. Ferguson for his visit.

Mrs Glen Robinson.

The CHESTERVILLE Record

P.O. Box 368 — Chesterville — Phone 448-2144
H. K. GRAHAM, Editor and Publisher

Member of Canadian Weekly Newspapers Association

Member of Ontario Weekly Newspapers Association

Member of Eastern Ontario Weekly Newspapers Association

1966 PRIZE WINNER CANADIAN WEEKLY CWNA NEWSPAPERS ASSOCIATION BETTER NEWSPAPERS COMPETITIONS

Subscription rates: $4.00 per year, anywhere in Canada, payable in advance, United States and Foreign, $5.00 per year.

Authorized as Second Class Mail by the Post Office Department, Ottawa, and for Payment of Postage in Cash.

Published every Thursday

OPINIONS . . .
OURS AND OTHERS

Immigration benefits

The federal government's department of immigration and citizenship reported recently a 10 per cent increase during 1966 in the number of immigrants from the United States to Canada.

There is little doubt, says the Cornwall Standard-Freeholder, that many of the immigrants from our giant neighbour to the south have come to work and live in Canada to escape the American military draft. Racial outbreaks in various parts of the U.S. might well be another factor in the over-all picture.

However, the department reveals that most of the newcomers decided to emigrate to Canada, since they felt it had many things to offer through employment and other opportunities not available to them in their own country.

For years there has been much concern in Canada about the "brain drain" to the U.S. and other countries. This involved members of the medical and other professions. Once they settle in the U.S., however, they eventually become subject to the draft. This has tended to keep many young, bright Canadians from shunning the United States.

Immigration records show that for many years Canada had been losing about three people to the U.S. for every American who came to live in this country. The department reports this raito had dropped two to one.

It will be to Canada's adavantage if the present trend continues, since many of the U.S. migrants are in the professions and are skilled or semi-skilled people, who can join Canada's labour force that currently still is suffering from lack of trained workers for complex indus trial and other types of work. Canada's economy is bound to benefit by such a development.

Safe tires vital to motorists

The Canadian Highway Safety Council has announced a campaign, launched this week, to direct public attention to the importance of proper inflation of tires and tire care.

As any motorist knows, says the Cornwall Standard-Freeholder, a car equipped with badly-worn tires presents a hazard not only to himself and his passengers, but other motor-vehicle traffic. The council points out that under normal conditions the tire is the only part of the automobile that touches the road surface.

The contact is constant and tires contribute in a vital way to safety, or danger of everyone using the highways. Tires whose tread is badly-worn, tires that are not properly cared for, or otherwise not in proper condition can result in tire failure that can cause accidents. These mishaps may involve the safety of the driver and passengers in the car equipped with poor tires and also that of other motorists, truck drivers, etc.

The safety organization's purpose in emphasizing the danger of tire failure represents an attempt to educate motorists in the knowledge of function and maintenance and also to provide them with information on how to prolong a tire's life. This would help ease the cost of operating a car and at the same time improve the safety factor.

It is hard to determine how much tire failure contributes to motor vehicle mishaps. It is obvious, however, that it plays a key role. With the necessary education, a motorist with good, safe tires, realizes he doesn't create an accident potential through badly-worn rubber. The campaign currently under way can be of assistance in the general cause of motoring safety.

Advice for weight watchers

A magazine in the United States reports that one of of every five Americans is packing away surplus calories. The same thing might well be said of Canadians, but in proportion, of course, to our neighbours to the south.

The magazine notes that automation makes for a sedentary life. This requires less physical effort and therefore less food to meet the lower energy requirements.

Eating, the article observes, has become a part of leisure-time activities. With central heating, few calories are burned to keep up body temperatures. With all these elements of the good life at work, even a slight excess of calorie intake can cause fat.

The crux of the problem, however, is the determination of how many calories a person needs to maintain the desired weight. The magazine article says that as a rule of thumb, multiply your ideal weight by 16 calories, if you are sedentary, (most of your work is done at a desk), exercise is confined to an occasional walk, or an infrequent swim; by 20 calories if you are active (your job requires more vigorous activity, a great deal of moving about, rapid typing, and you regularly include golf, gardening or tennis in your weekend activities); or by 24 calories if you are very active (your daily work that characterizes heavy construction or competitive sports).

A calorie chart and a careful listing of all the food you eat will give you a precise idea of your weight problem; and it might well make dieting more interesting. This, of course, doesn't include "crash" diets that so many people employ now and then to cope with their weight worries.

Ancient History

FROM OUR RECORD FILES

40 years ago

March 17, 1927

Pall bearers for the funeral of the late James Hughes were Messrs F. McCloskey, H. McCambridge, T. Flynn and E. B. Lynch.

* * * *

Mr K. D. Lawson, who has been fighting an attack of pneumonia for the past ten days, is reported to be out of danger.

* * * *

Mrs Clarke Hyndman, of Hallville, who spoke on missions at the evening service of the Chesterville United Church, was the guest of Mrs W. H. Casselam while in town.

Miss Christena McLennan of Cornwall spent the weekend with Mr and Mrs Dan Campbell, of Payne Valley.

* * * *

Mr and Mrs Milton Carr and family spent Sunday afternoon with Mr and Mrs Peter Droppo and family, Finch.

* * * *

New spring suits and top coats, new cloths and models, $18.00 and up at Casselman and Barwick's dry goods store.

* * * *

30 years ago

March 18, 1937

Mr Maurice Beckstead, Mr Earl Beckstead and Mrs Hugh Smith were guests of Mrs Elizabeth Beckstead in Belleville during the weekend.

* * * *

Mr Alex McMillan and Mrs Alex Steele of Avonmore visited Mr and Mrs Neil McMillan one day last week.

* * * *

Mrs Basil Baker and Garry spent a few days recently with Mrs Baker's parents, Mr and Mrs Howard Baker, Crysler.

* * * *

S.S. No. 9 Winchester school report for Second Class: Bert Moore, Ronald Sullivan, Doreen Wagner, Francis McCloskey, Foster Droppo, Arnold Sullivan.

* * * *

Mrs Levi Fetterly and Allan, Russell, spent Wednesday with Mr and Mrs Emerson Faulkner.

* * * *

Those taking part in the program of the Wanakita C.G.I.T. St. Patrick's party were Gretta Fetterly, Sybil Dillabough, Natalie Fetterly, Deltra Thompson, Myrtle Thompson, Vivian Fetterly and Gladys Carlyle.

* * * *

20 years ago

March 13, 1947

Last Thursday evening Scoutmaster J. A. Morris was presented with a gift by the 1st Chesterville Troop of Boyscouts before his departure for Prescott where he will be associated with the Prescott Journal. o

* * * *

Mr Earl Fawcett, son of Mr and Mrs Stanley Fawcett of Maple Ridge, just received his commercial pilot's licence.

* * * *

Mrs Kenneth Harper reported that she has seen two robins in a tree close to her home.

* * * *

The recently formed Public Library board has as its chairman, Reeve P. S. Boyd. Ronnie Lynch will be secretary-treasurer, the other members being Mrs Lawrence Doering, Mrs Byron Campbell, Mrs Anna Hughson, Edwin Hutt, P. G. Hewitt, G. C. Lacey and J. F Moriarty.

* * * *

Mrs Fred Bolster was advised of the death of her sister, Minnie, Mrs John Bogart, of South Miami, Florida, on February 22.

* * * *

Mr and Mrs P. J. Gilroy spent the weekend in Montreal guests of Mr and Mrs Clifford Cunningham.

* * * *

Mrs August Olsen spent the weekend in Kemptville with her son and daughter-in-law, Mr and Mrs George Olsen.

* * * *

10 years ago

March 14, 1957

Mrs David Allison, a well-known citizen of Chesterville, died Tuesday in Winchester and District Memorial Hospital after a final illness of seven weeks.

* * * *

Mr Robert Rainey is in an Ottawa hospital where he underwent surgery following a fractured hip resulting from a fall on slippery ice Tuesday morning.

* * * *

Mr Kearsley, principal of Finch High School, was the guest speaker at the March meeting of Finch W.I.

* * * *

Mr and Mrs James Philips and family, Ottawa, and Miss Clare Anderson, Winchester, were weekend guests of Mr and Mrs John Bush.

* * * *

Mr Don Meldrum visited Syracuse, N.Y., recently and was accompanied home by his mother, Mrs M. Meldrum, who has spent the past few months in the United States.

* * * *

Miss Marlene Barkley spent the weekend with Miss Elaine Kyle.

Ontario Legislature Report



by F. M. Cass

As in every other sphere of Canadian life, so in the Ontario Legislature sadness and tributes arising out of the death of our Governor General pervaded Queen's Park during this week. The Legislature met but briefly on the Monday and then adjourned until after the state funeral service on Wednesday. Governor General Vanier had endeared himself to the whole Canadian people and choice of a successor will pose a most difficult problem for our Federal Government.

On the same Monday, Prime Minister Robart returned to the House looking very fit and assuring all that he was ready to go —both in the House and in an election campaign!

This week also saw A. Kelso Roberts, Q.C., longtime Member

continued on page 3

Top O' The Mornin', O' Canada!

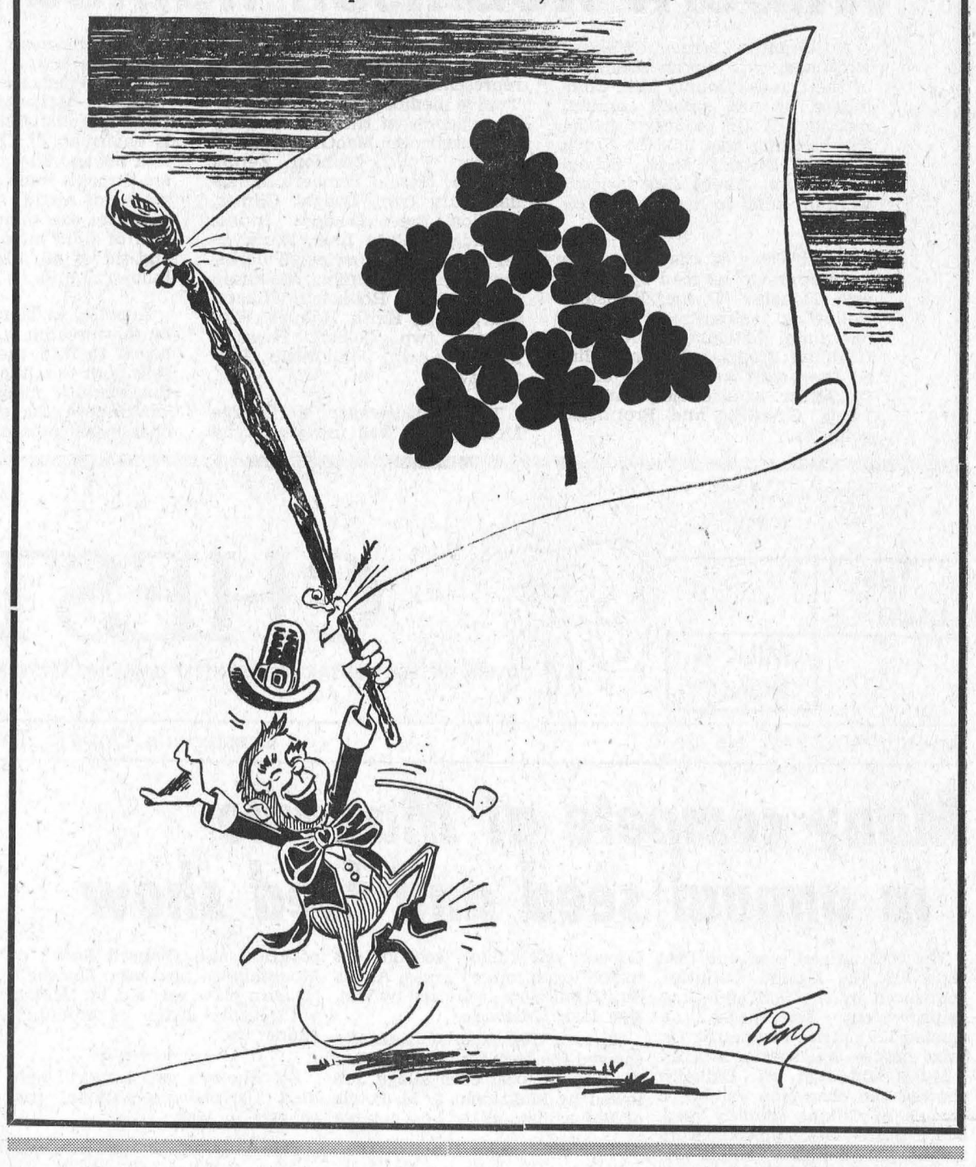



ANN LANDERS

Dear Ann Landers: I decided if you ever did it again I would write and complain. Well, you did it again and I am complaining.

Please stop advising girls who have had out-of-wedlock babies to tell their fiances the whole story. This is one secret that should be kept and locked in the heart.

Don't you realize how much damage could be done by such a confession? Don't you know something like this could destroy a man's confidence forever? Not all men are mature enough to accept a girl who has had another man's child. Some men might even walk away from a girl because of a thing like that.

I had a baby out of wedlock two years ago. Last January I married a wonderful fellow. He doesn't know about my past and I have no plans to tell him. When I become pregnant I want him to have the thrill of thinking it is my very first baby.

So please, Ann Landers, don't deprive a husband of this wonderful thrill. It would be cruel.—A Good Girl Who Lost Her Way.

Dear Good Girl: So you believe this is one secret that should be kept locked in the heart? And how do you propose to keep the secret locked in the mouth of those who know about it?

Deception is always a poor practice and this variety of deception is both unforgivable and extremely risky.

If a man is unable to accept a woman who has had a baby out of wedlock, the time to find out is before marirage. The man who would walk away from a girl before marriage for this reason will run away from her after marriage.

* * * *

Dear Ann Landers: I am writing from the county jail. I am not a criminal or anything like that. It just so happens I had a few moving violations which added up to $118 in fines and I decided to sit it out instead of paying up.

The problem is, my girl will not answer my letters. I have written to her every day for the two weeks and every letter has been ignored. I know she is in town because a newcomer to the tank is a guy I know and he told me he saw her yesterday.

I have to do another forty-six days and if I don't hear from my girl pretty soon I'll go bugs. Can you help me out?—Al.

Dear Al: I know you are leveling because your letter was stamped "Cook County Jail." (Sorry about that). I can't help you out but I do hope your girl will write soon. If she has a beef she should wait and settle it with you when you get back into circulation.

* * * *

Dear Ann Landers: Please solve an office mystery.

There are four of us women who work in this section. We are all married. The youngest girl has been married less than a year. Whenever she "doodles" it is always her husband's first, middle and last name. She leaves the "doodlings" all over the office. Why does she do this? What does it mean? Anything special? —Interested in Psychology.

Dear Interested: It means one of two things. Either she is thinking of her husband or she would like to create the impression she is thinking of her husband.

* * * *

What is love? How does it differ from sexual attraction? Read "Love or Sex and How to Tell the Difference," by Ann Landers. Send 35c in coin and a long, stamped self-addressed envelope with your request.

Ann Landers will be glad to help you with your problems. Send them to her in care of this newspaper enclosing a self-addressed, stamped envelope.

Your Federal Report



Mrs Jean Wadds, M.P.

The Old Order changes. God fulfils himself in many ways.

It does seem a pity that Canada's Centennial celebrations should be marred so soon by the loss of our beloved Governor General. Although his health was noticeably delicate it was hoped that this gallant gentleman would be spared to enjoy the explosion of Canadianism that started January 1, 1967.

Georges Vanier was a rare individual in the wealth of attractive qualities which he possessed. In fact, it might be said that he had nothing but good qualities, softened and mellowed by his warm and winning personality.

Much has been said, and more will be said, of his great courage in war, the energy and discipline which made him a great soldier. Equally well known was his bright intelligence which made him such a cultured world citizen, friend of the world's great and famous, wise and eloquent in all his utterances.

Probably less well known was his happy, affable, almost gentle nature.

It has been my great good fortune to attend many of the formal dinners in honour of Canada's official visitors, or unusual events. Such affairs can be stiff, formal and dull, but never so with the Vaniers in attendance.

Both the handsome General and his beautiful wife brightened any crowd, first by their dignity and good looks, and then by the warmth of their love of life and people. They were completely bilingual, interesting and knowledgeable about anything anyone wished to discuss, but such sophistication sat lightly on them. They were blessed with a lovely sense of fun and frolic so that pomp and pretence disappeared. There was none of it in them and they happily seemed to dispel it in those who ordinarily might try to use it to impress.

Like the really great in anything who can make it look easy, by their perfection of training and depth of study, they made life and society look easy.

Canada has been lucky to have this example. Being like the Vaniers, acting like the Vaniers, would make Canadians acceptable and admired anytime, anywhere in the world.

I believe this was a comfort to Canadians, very important to a country just now celebrating its first Centennial, relatively new to world afafirs, the confusing labrynth of diplomacy and international politics.

The monarchy itself can be a great stabilizing force and a great source of leadership. It demands enormous dedication and hard work, and when these qualities are lacking the system weakens and becomes useless.

Fortunately in our Governors General we have had the devotion to the job which has made it a success and helpful to Canadian Society.

I am strongly in favour of the theory but only if it is properly practised. Theory alone becomes empty and meaningless. It takes real people using any system to prove whether or not it is worthwhile.

We are fortunate to enjoy a unanimous Canadianism in our love and respect for General and Madame Vanier. Our united and sincere sympathy goes out to her this week.

All his life and now in his death, General Vanier has made an important contribution to Caanda and his fellow Canadians. There must be breadth, tolerance, generosity, in our Canadianism. The qualities we found in this great gentleman.

The world is too small, communications too quick, to expect any success as a nation if we fall prey to a narrow, fearful, suspicious nationalism.

William R. J. Fraser

Mr William R. J. Fraser, formerly of Morewood, and more recently of Williamsburg, died in the Cornwall General Hospital on Thursday, February 23rd, following an illness of several months duration. He was in his 71st year.

Born at Keith, near Edinburgh, Scotland, on June 29th, 1894 a son of the late William Fraser and his wife Margaret Taylor, he came to Canada at an early age, and worked as o farmer in both Winchester and Williamsburg Townships. He was well-known as a kindly, unassuming and industrious man.

He is survived by two nieces, Mrs Margaret MacIntosh, Scotland and Miss Kathleen Ingram of New Zealand.

The funeral was held on Saturday, Feb. 26th, at 2 p.m., with Rev. D. L. Gordon, pastor of Williamsburg United Church officiating. Interment will take place in the spring in Spruce Haven Cemetery, Brinston. Pallbearers were Messrs Aden Casselman, Clifford Casselman, Ralph Casselman and Robert Schell.



Indian dancers in strange masks swayed slowly to the deliberate beat of the Raven dance as an exquisitely carved 71-foot high totem pole was unveiled recently at the 1967 World Exhibition's Indians of Canada pavilion. The colourful Kwakiutl ceremony was performed before Expo 67 Commissioner General Pierre Dupuy; Minister of Indian Affairs Arthur Lang; Indians of Canada Pavilion Commissioner General, Chief Andrew Tanahokate Delisle and a crowd of attractive Indian hostesses, press and other officials.

Lunenburg trims Hawks Friday night

Lunenburg moved another step along the road to the North Stormont Hockey League championship when they handed the Chesterville Black Hawks an 8-2 defeat at the Finch Community Centre on Friday night. The victory gave the winners a 3-1 lead in the best-ofseven finals. Playing before the season's largest crowd, the teams were handicapped by a soft ice surface. Lunenburg controlled the contest as they went in front 5-1 in the opening period, led 1-0 in the middle twenty and held a 2-1 margin in the final frame.

Chesterville opened the scoring at the five-minute spot when Bob Henderson capitalized on a penalty shot as he fired the puck past Harvey Lalonde who had no chance on the shot. George Raymond netted two for Lunenburg with Tom Moore, Keith McGregor and Lynde Wells adding singles for a Lunenburg lead of 5 to 1 as the period ended. Assists on the first period goals went as follows: Fetterly and Moore earned two each with Warner, Raymond, Wells, Brownlee and McGregor getting one each.

Chesterville was held scoreless in the middle period while Moore scored from Raymond and McEwan after 16 minutes to make the score 6 to 1. James Harper tallied from Reg Hutt at the 4.30 mark of the third period for the final Black Hawk score and Fetterly replied for Lunenburg on a pass from Wells and Moore after six minutes with Bryan McEwan sinking the last Lunenburg counter on a reply from Moore and Fetterly as the clock showed 17.50.

Officials Bob Kingsley and Jack Hoy handed out nine penalties with Lunenburg having fipe

Chesterville W. I. hears guest speaker Mrs D. Casselman

For their February meeting Chesterville W. I. members and friends had the pleasure of hearing Mrs Donald Casselman of Finch, a teacher at N.D.D.H.S..

Mrs Casselman, herself a W.I. member for many years, teaches occupational training. She told of the career possibilities available to students who complete this course. The speaker was introduced by Mrs Allison Graham and thanked for her most informative address by Mrs Harold Loughridge.

Mrs Donald Cross and Mrs Wm. Langabeer delighted the gathering with two accordian selections "Canada" and "A Medley."

The business meeting was conducted by Mrs Foster Bowman, assisted by Mrs Duncan McElheran. An invitation was received to attend Ladies' Day at the Farm Show at the Coliseum on Mar. 21.

A committee will be named to assist the Centennial Committee with registrations and refreshments for Old Home Week, later this year. A tentative date was set for the W. I. Centennial garden party.

The meeting closed with the National Anthem, after which the committee in charge served refreshments and a social hour was enjoyed.

Trinity Messengers hold regular meeting

The monthly meeting of Trinity United Church Messengers was held on Monday, March 6th, with 19 members present.

After the opening ceremonies, roll call and minutes of the last meeting, a chapter of the study book was told by Mrs Hilton Reid.

Theme of the worship service was "Thanksgiving."

World Friends were distributed by Kris Feeley and Steven Merkley.

The children continued their work on the Centennial Booklet.

A game "Easter Egg Hunt" was enjoyed and the captain of the winning team (Dale Reid) pased out a treat to all the children. The meeting closed by repeating the Lord's prayer

St. Bernard's C. W. L. meets at Rectory

St. Bernard's C.W.L., Finch, met recently at the Rectory, with 17 members attending. The meeting was opened with the League prayer by Father Danis. Mrs Bernard Foley led a decade of the beads for a very faithful deceased member of the C.W.L., Mrs Geo. Richer.

The secretary read the minutes of the December meeting and they were approved as read The treasurer's report was given by Mrs Sadie Beehler.

Mrs Leonard O'Donohue gave her report on social action. Mrs Alex Foley, education convenor, told of sending used stamps to Rev I. Desautel, OMI, at Kenora and of receiving a letter of appreciation from him. She also gave an informative talk on "Lenten Thoughts."

Mrs Hector Courville, membership convener, reported that there are 52 members. It was moved and seconded that a contibution be made to the Sacred Heart program.

Mrs Bernard Foley extended a welcome to Miss Laura Richer. Mrs Bill McNaughton read the correspondence. Plans were discussed for the annual banquet, with further planning at the next meeting.

It was announced that the Diocesan meeting, coniciding with the Day of Recollection, would be held in the Alexander Hall, Alexandria.

Mrs Hector Courville reminded everyone that Father Scott would hold a youth meeting in St. Bernard's Separate School.

Father Danis gave an informative talk on "The Necessity of Penance Through Love" and stressed that lay people should be brought more into the social action of the church. Mrs Rheal Meilleur thanked Father Danis and hostess Miss Allary for their hospitality.

Colquhoun U.C.W. holds March meeting

The March meeting of Colquhoun U.C.W. was held at the home of Mrs George Wright on Thursday afternoon.

Mrs George Wright had charge of the worship service, assisted by Mrs L. Gallinger who read the scripture. Theme of the service was " I am He that liveth was dead and behold I am alive for evermore." Prayer was given by Mrs B. Colquhoun.

The president, Mrs Dennison, had charge of the business session which consisted of a pot luck supper and auction sale to be held later in March. Plans were hade for the Easter Thankoffering service. A rummage sale was planned for a latter late.

An invitation was received to Williamsburg on April 6th to attend their centennial meeting.

The roll call wan answered by a verse containing the word "Christ". Mrs Dennison read a chapter from the study book. The mizpah benediction closed the meeting. Lunch was served by the committee in charge.

ONTARIO REPORT—

continued from page 2

for St. Patrick's Riding, Toronto, and a durable but stormy Cabinet Minister for much of this time, announce his resignation as a Member and depart from the House. The Legislature will be the poorer through his absence.

Of routine work, the House disposed of the estimates of the Minister of Highways and began on those of the Attorney-General in the course of which there has been, and will continue to be, much stormy debate over the so many facets of our life under the supervision and legislative authority of this Department. Among other announcements made by the Attorney-General was that of legislation to establish the office of Chief Judge of Juvenile and Family Courts, which undoubtedly is a prelude to the separation of these courts from Magistrate's and County Courts — which certainly is a wise and long-awaited move.

During the week, the Milk Marketing Board chairman, vice-chairman (our own Orvil Guy of Winchester), other members and senior officials appeared before the Standing Committee of the House on Agriculture and Food, to explain and discuss the present policies and actions of the Board. While many questions were asked by members and many lengthy explanations made, four things are quite clear:

1. The ultimate aims of the Board are good, namely to provide an equal price to all milk producers;

2. That it is a long-term operation over which at present, the Board is exercising suggestion rather than regulation.

3. A good many people, both producers and distributors, are going to suffer in and through the necessary re-adjustment of markets, quotas and prices;

4. That the future of the industry rests primarily with the County Milk Committees upon whose aid and assistance the Board has relied and must continue to heed and accept.

Among interesting material reaching your Member's desk last week was a report on coyote and wolf bounties paid in our area. I am sure we are all perhaps surprised to learn that in 1966 there were in Grenville County 48 wolves and 41 coyotes presented for bounty payments and in Dundas County nine of each, so one can see that we are not entirely removed from some of the scourges which troubled our pioneer ancestors in these Counties.

You'll be happier if you are necessarf to somebody.

The Chesterville Recreation Committee
Centennial

Ladies' Men's

Bowling Tournament

MONAST BOWLING LANES — CHESTERVILLE
on
MARCH 25, 1967, starting at 1.30 p.m. Sharp

Classes (a), 160 and under; (b), 160-200; (c), 200 up
PRIZES WILL BE TROPHIES AWARDED FOR:

1. **Best Bowler and High Cross for each Class (ladies' and men's).**
2. **Hidden Cross.**
3. **Booby Prize (lowest score of day).**

Entry Fee is One Dollar and Fifty Cents ($1.50-.

Entries can be placed at the following places: Monast Bowling Lanes, Labre's Grocery, Moran's Billiards, Mac's Barber Shop. Entry forms can also be obtained on the day of the tournament. 26-3

HATS POPULAR

Manufacturers at Luton, Eng., in the centre of the hat industry, have found Russian women go for English hats. They say that many of their exports to Finland are snapped up by visiting Russians so they now want to export directly to the Soviet Union.

NICE DOGGY

Michael Garnett, a Yorkshire cloth manufacturer, has a sports coat made from the hair of his two-year-old sheepdog, Cindy. It took 12 pounds of clipipngs to make the jacket and Garnett now is saving more hair for a skirt for his wife.

Art and Amy
DAYKIN
PHOTOGRAPHY
WEDDINGS
FAMILY GROUPS
CHILDREN
Phone Osgoode
826-2567
Osgoode - Ontario
26tf

DURANT FLOWERS
AND GIFTS
Chesterville
FOR EVERY OCCASION
Delivered
A nice assortment of items very suitable for gifts.
We Aim to Please
Phone 448-2060



For Factory Service on all your G-E Appliances,
GORDON McINTOSH
Sales Service
— PHONE 987-2923 —
CRYSLER — ONTARIO

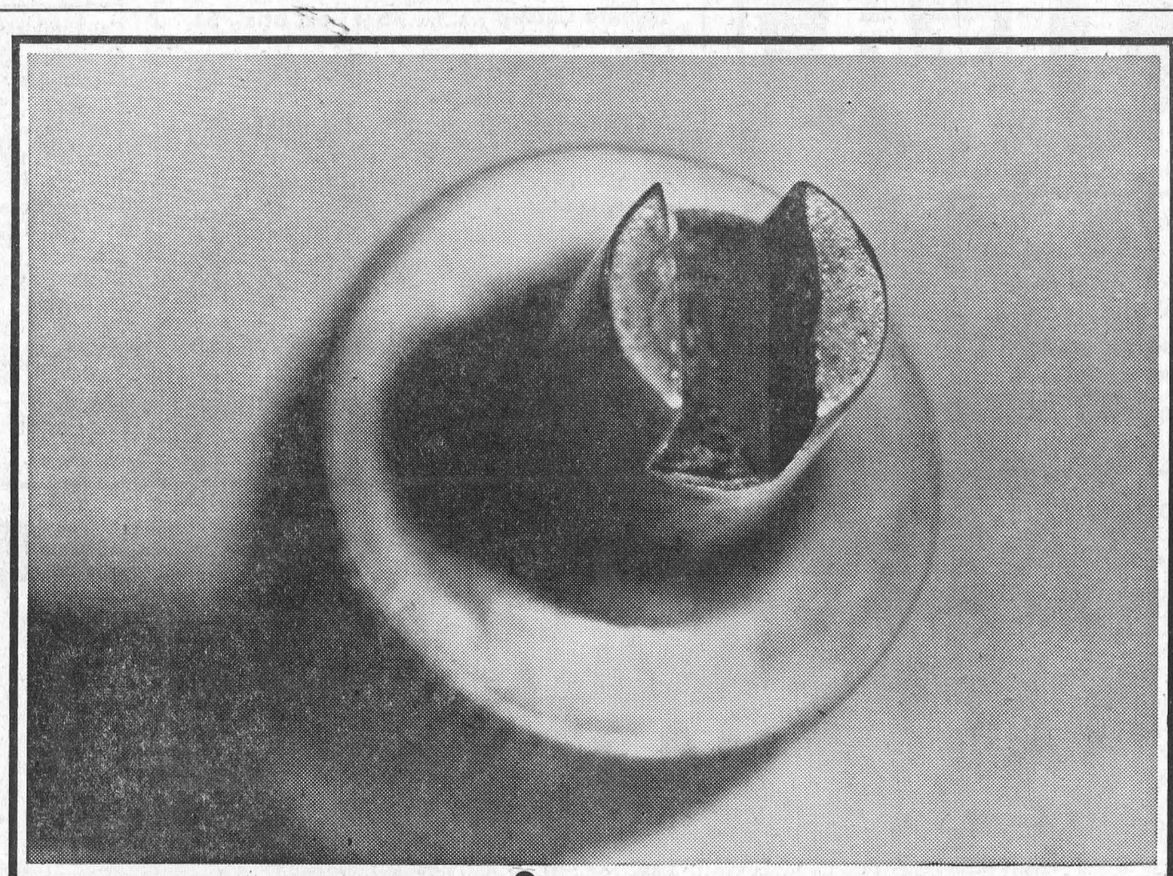

you name it*
your yellow pages has it

* Our town's got everything . . . fine shops, handy services, helpful people. And the one place to find them all is in your Yellow Pages. Take, for instance, all the things to do with cars. Your Yellow Pages can help you buy or rent a new car, or repair or service your present one. Whatever you need, your Yellow Pages can help you find it quickly and easily . . . whether it be a fleet of luxury cars or a simple tire valve cap like the one illustrated. Yes, it's good to get in the Yellow Pages habit . . . everything's here in town!

everything's here YELLOW PAGES in town

BELL LINES



by Richard R. Pearson
your telephone manager

Our Company's Annual Report for 1966 has recently been mailed to shareholders. Some of you may have received one since more than a quarter-million shareholders hold stock in Bell Canada. I thought some of the items covered in the report might be of interest to you. For, behind the report of Bell Canada's financial standing, program of activities during 1966 and plans for the future is the record of our employees. Their day-to-day jobs, whether driving massive cable-laying machinery, answering a question about your account at our Business Office, repairing or installing a telephone in your home, or assisting you with a telephone call, are all reflected in your home, or assisting you with a telephone call, are all reflected in the Report. You may know many of our Bell people. Some may be your friends, neighbours or relatives. Their work in widely-diversified jobs helps to bring communications services to your homes and places of business. And it is through their work during 1966 that the Annual Report can relate the continued growth of telephone service in our territory; the story of how we are continuing to help Canadians keep in touch even in sparsely settled parts of our country; new technology that will bring added communications benefits to our subscribers; innovations resulting from Bell Canada - Northern Electric teamwork and a program for satellite communications. In telling our story of 1966, the Annual Report also looks forward to the future. A future which will see communications advances unimagined just 87 years ago when Bell Canada was begun.

Years ago when one Operator could and did handle all calls in many small towns, she was often asked for special services and information. One such Operator got a daily request from the same voice, always just before noon, for the exact time. Finally she became curious and decided to ask the man why he called day after day.

"It's my job to blow the noon whistle," he told her, "and I want to be sure when its twelve o'clock."

"That's funny," laughed the Operator. "Every day I set my clock by the noon whistle!"

Ever stop to think how useless just one telephone would be? You could use it for a paperweight or wall hanging, maybe, but that's about all. There'd be nobody to call and nobody who could call you. It's the many millions of other telephones, all over the country, that make your telephone valuable to you.

R. R. Pearson

BOWLING NEWS



Newington West League

Ladies high singles — Hazel Winters 271, June Zeran 261, 200, oNrma Hehir 253, 217, Evelyn McMahon 209.
Ladies high cross — June Zeran 630, Hazel Winters 617, Norma Hehir 616.
Men's high singles — Harry Gove 315, 218, George Hehir 314, 221, Peter Zeran 285, 246, 238, Jim Zeran 284, 272, 235, Wilfred Otto 273, 213.
Men's high cross — Jim Zeran 791, Peter Zeran 769, George Hehir 705, Harry Gove 697.
Team standings — George Hehir 98, Pete Zeran 96, Hazel Winters 89, Fab Godard 81.

Newington Mixed League

Men's high singles — Mike Cleary 290, Bruce Moke 266, 262, Bert McQuaig 261, 254.
Men's high triples — Bert McQuaig 746, Bruce Moke 689, Mike Cleary 652.
Ladies high singles — Shirley Moke 218, Norma Forsyth 218.
Ladies high triples — Shirley Moke 604, Norma Forsyth 585.

Team standings — John Simpson 100, Tom Moore 91, Dalton Cleary 75, Bert McQuaig 56.

Avonmore Mixed League

Team standings — Dorine Alguire 7, Sheila Empey 5, Vera Hanley 5, Buelah Rielly 2, Janet Filion 2, Irene McIntyre.
Ladies high singles — Ardis McIntyre 242, Dorine Alguire 216, Alice Miller 203.
Ladies high cross — Ardis McIntyre 566, Dorine Algiure 555, Buelah Rielly 488.
Men's high singles — Neil Bush 241, Ray Alguire 222, Neil Bush 202.
Men's high cross — Neil Bush 587, Ray Alguire 576, Allen McIntyre 558.

Finch Wednesday Afternoon League

High cross — Marcelle Lebrun 544, Annie Manley 520, Rita Beehler 517.
High singles — Frances Nugent 212, Jacqueline Page 210, Rita Beehler 208.

Team standings — Wildcats 121, Wanderers 93, Trailers 82 1-2, Ladies 80, Roamers 75 1-2, Go-Go Girls 75.

Newington Ladies Friday League

High singles — Verla Gallinger 227, 234, 186, Carol Russell 190, 188, 266, June Zeran 223.
High triples — Verla Gallinger 647, Carol Russell 644, June Zeran 558, Inez Simpson 543.

Team standings — Sports 97, Pests 95, Fillies 87, Farmerettes 71.

Berwick Wednesday League

Men's high triples — Tom Sullivan 301, Garnet Johnstone 657, Leo Hunt 617.
Men's high singles — Garnet Johnstone 269, 204, Leo Hunt 255, 211, Tom Sullivan 248, 240.
Ladies high triples — Lillian Johnstone 573, Theresa Landry 547, Norma Kearns 538.
Ladies high singles — Lillian Johnstone 289, Theresa Landry 263, Joyce Kearns 205.
Team standings — Tom Sullivan 103, Eugene Vanier 102, Bob Ouderkirk 94, Edgar Lefebvre 92, Brian Meldrum 88, Garnet Johnstone 88.

Newington eWst Mixed League

Ladies high singles — Hazel Winters 293, 203, June Zeran 233, Helen Zeran 230, 209, Norma Hehir 204, 202.
Ladies high cross — Hazel Winters 689, Helen Zeran 623, June Zeran 557.
Men's high singles — Wilfred Otto 305, 232, 217, Jim Zeran 292, 238, 222, Medi Godard 258, 220, 219, Peter Zeran 232.
Men's high cross — Wilfred Otto 754, Jim Zeran 752, Medi Godard 697, Peter Zeran 613.
Team standings — Hazel Winters 82, George Hehir 93, Fab Godard 81, Pete Zeran 94.

Finch Monday Early League

Men's high singles — Donnie St. Pierre 289, Johnny Gove 234.
Men's high triples — Donnie St. Pierre 699, Johnny Gove 621.
Ladies high singles — Gail Shaver 376, 278, Audrey MacIntyre 265.
Ladies high triples — Gail Shaver 852, Joyce Gove 580.
Team standings — Maple Leafs 109, Rangers 105, Red Wings 100, Black Hawks 80, Canadians 77, Bruins 75.

Crysler Mixed League

Ladies high cross — Rita Beehler 602, Sheila Fleming 543.
Ladies high singles — Sheila Fleming 261, Rita Beehler 220.
Men's high cross — Reggie Burd 678, Delburn Carruthers 608.
Men's high singles — Delburn Carruthers 314.
Team standings — Sheila Fleming 103, Wanda Baker 93, Evelyn Armstrong 88, Bethel Begg 84, Gladys Carruthers 82, Marilyn Ouderkirk 75.
The winning team for the season was made up as follows: Sheila Fleming, Rita Beehler, Vaughn Burd, Bert Begg and Jack Armstrong.

AT MONAST LANES

Monday Mixed League

Men's high singles — Glen Droppo 263, Floyd Edgerton 230, Peter Lightfoot 226.
Men's high triples — Glen Droppo 582, Peter Lightfoot 553, Frank Schoones 537.
Ladies high singles — Sjenny Lightfoot 193, 190, Sis Schoones 191, Mary Wouters 170.
Ladies high triples — Sjenny Lightfoot 500, Mary Wouters 434, Jean Kittle 431.
Team standings — Frank Schoones 72, Ben Wouters 63, Glen Droppo 60, Mary Wouters 29.

Men's League

High singles — John Wemerman 366, Gordon McLaughlin 313, Jack Lannin 309.
High triples — Jack Lannin 808, John Wemerman 788, Earl Johnson 767.
Team standings — Gordon McLaughlin 112, Stanley David 94, John Wemerman 92, Bob Miltimore 91, Donald McIntosh 80, Don McMillan 77.

Goodsports

Men's high singles — Francis Lynch 268, Bert McIntosh 265, Leon McMillan 254.
Men's high triples — Francis Lynch 658, Hub Henderson 583, Bert McIntosh 569.
Ladies high singles — Thelma Merkley 243, Sheila Casselman 239, Vera McMillan 236.
Ladies high triples — Betty McIntosh 670, Thelma Merkley 657, Sheila Casselman 603.
Final standings — Doreen McMillan 110, Anne Clement 95, Mary Lynch 95, Nancy Henderson 88, Sheila Casselman 75 Betty McIntosh 62.

St. Albert League

Men's high single — Raymond Lafrance 261.
Men's high triple — Raymond Savage 666.
Ladies high singles — Jeannine Savage 247, Lise Raymond 247.
Ladies high triples — Lise Raymond 654.
Team standings — Valiant 104, Mustang 102, Dodge 102, Wild Cat 89, Oldsmobile 84, Parisienne 65.

Little League

Boy's high singles — Stuart LeClair 208, Charles Bailey 201, Steven Whittaker 201.
Boy's high triples — Stuart LeClair 503, Charles Bailey 495, Jim Lapp 450.
Girl's high singles — Marlene Merkley 225, Cathy Casselman 207, Debbie Labre 169.
Girl's high triples — Cathy Casselman 455, Marlene Merkley 410, Debbie Labre 434.
Team standings — Stuart LeClair 84, Marlene Merkley 80, Debbie Labre 48, Jimmy Lapp 41.

Tuesday Night Defenders

Men's high singles — Gil Jackson 321, Raymond Harper 245.
Men's high triples — Gil Jackson 709, Raymond Harper 655.
Ladies high singles — Carol Jackson 254, Lois Gibson 225, Doris Servais 225.
Ladies high triples — Carol Jackson 626, Doris Servais 532.
Team standings — Tigers 93, Panthers 89, Hawks 81, Wonders 80, Tournament 73, Challengers 67.

Busy Matrons

Play-offs — Wilda Barkley 2984, Muriel Merkley 2959, Vera McMillan 2875, Ella Merkley 2793.

Industrial League

High singles — Gordon McLaughlin 340, Earl Johnson 268, Donnie Irven 308.
High triples — Gordon McLaughlin 806, Bob Miltimore 732, Lloyd Fyke 647, Earl Johnston 647.
Team standings — Wemerman Construction 65, Lannin's Garage 47, Hutt Construction 44, Monast Lanes 3, Williamsburg 43.

Community League

Men's high singles — Carl Crump 299, Lorne Byers 257, Bob Miltimore 251.
Men's high triples — Lorne Byers 741, Bob Miltimore 667, Reg. Harper 661.
Ladies high singles — Lois Lannin 239, Esther Johnston 230, Edythe Cameron 219.
Ladies high triples — Theresa Masterson 567, Edythe Cameron 547, Joyce Armstrong 523.
Team standings — Mac LaSalle 87, Bob Miltimore 87, Stan David 84, Jack Lannin 84, Harold Armstrong 84, Lorne Byers 78.

IN MEMORIAM

CARRUTHERS—In memory of a dear father and grandfather, Keith Carruthers, who passed away March 18, 1964.
Sadly missed along life's way,
Quietly remembered every day;
Not here our lives to share
But in our hearts he is always there.
Gerald, Patsy, Wendy and Carman.
26-1

O.P.P. REPORT

O.P.P. officers in Dundas County last week patrolled 12,045 miles of highway and secondary roads in a total of 744 duty hours. As a result, 47 traffic charges were laid and 31 warnings were issued.

Seven property damage and one personal injury accidents were reported and investigated. One person suffered injuries of a serious nature and was admitted to hospital.

Two thefts which occurred in the Iroquois area, one of which was a theft of copper wire, property of the Bell Telephone Company, are presently under investigation. One break, enter and theft at the Iroquois Branch of the Royal Canadian Legion is presently being investigated by Provincial Constable R. C. Noble.

Officers also answered calls to 14 general occurences. One Criminal Code charge arose out of these occurences.

Charges under the Liquor Control Act of Ontario this past week were conspicious by their absence. It it possible that the crack down on liquor offences in recent weeks is having some effect.

A total of 11 hours was spent in the courts and 12 convictions were registered.

Again this week we will divert from the traffic tips for the driver and insert this section from the Criminal Code of Canada, which has been a subject of inquiry. Section 160 states, "Causing Disturbance: Everyone who not being in a dwelling house causes a disturbance in or near a public place, by fighting, screaming, shouting, swearing, singing or using insulting or obscene language or by being drunk, or by impeding or molesting other persons, is guilty of an offence punishable on summary conviction."

PRAIRIE SEEKS MINERALS

The most ambitious industrial and mineral show in Saskatchewan's history will be undertaken next fall in Regina.

Index 67 has been billed as a sequel to the highly successful potash show in Saskatoon last year to promote the potash industry.

Sponsored by the Provincial Department of Industry and Commerce and the city of Regina, Index 67 is designed to encompass the entire mineral industry of Saskatchewan through a mineral symposium and the secondary service industry by means of an industrial exposition.

The symposium will feature technical papers on all phases of geology in Saskatchewan — the coal industry, metal mining, petroleum and natural gas, and the industrial minerals such as potash, sodium sulphate and salt.

The industrial exposition will feature all facets of industry from extraction of prime resources to the many phases of technology and service required by primary industries.

Officials expect about 500 exhibits and 3,000 delegates from many countries and all provinces of Canada.

A general committee set up to plan Index 67 hopes to provide a full technical program including about 110 speakers who will present papers on Saskatchewan mining and secondary industry.

SHARP CARS
FOR SPRING

1966 FORD GALAXIE 500—HT, V8, AT, PS, PB, and radio. Lic. 517374.
1965 CHEVROLET BEL-AIRS—V8, AT, radio, 4-door sedans, Lic. L11914.
1962 PONTIAC PARISIENNE—HT, V8, AT, PS, PB, radio. L11384.
1965 DODGE—2-door, HT, V8, AT, PS, PB, radio. Lic. 22272.
1965 PONTIAC—4-door sedan, V8, AT, radio.
1965 FORD—V8, AT, 4-door sedan, radio. L11381.
1965 EPIC—2-door, 15,000 miles, one-owner car. L11378.
1964 PONTIAC—V8, AT, 2-door, HT, PS, PB, radio. L11385.
MANY MORE CARS TO CHOOSE FROM
FOR A BETTER USED CAR SEE US

McMILLAN BROS
CARL AND LEON
NEW AND USED CAR SALES
WHERE YOU GET THE BEST FOR LESS
Bus.: 448-2146 — PHONES — Res.: 448-2002, 448-2767

CAPONS ..... 6 lbs. avg., lb., 49c
FRESH MUD POUTS ..... lb., 49c
BEEF TONGUES ..... lb., 39c
JUBILEE BACON ..... 2-lb. pkg., 99c
BULK SAUERKRAUT ..... 2 lbs. for 43c

EARL'S MEATS
— FREE DELIVERY —
AND LOCKER STORAGE
Phone 448-2324 — Chesterville, Ont.



SILVER STAR STORE
GEORGE LA FLAMME
HI. 8-2822 KING ST.

Bologna
By the pce. .. lb., 39c
Pure Pork Sausages
Lb. 49c
Bicks Relish
Beet, Corn, Hot Dog, Red Chow, Cu-bit
3 jars 75c
Breakfast Jam
3 9-oz. jars 75c
Macaroni or Spaghetti .... 2 lbs., 45c
Sunkist Oranges
2 doz. 98c
FREE—5 Lbs. White Sugar with Purchase of 4 Electric Bulbs

FARMERS

We are now booking orders for Seed Grain, Seed Corn and small Seeds. Take advantage of the steady prices which are in effect at the present time.

We have complete services to offer in feed, fertilizer and petroleum at all times.

Patronize Your Co-Op and Save Through Dividends

CHESTERVILLE DISTRICT CO-OPERATIVE INC.
Chesterville: 448-2377 — Finch: YU 4-2450

DOLLAR DAYS!



IGA

Aylmer Fancy
Peas ..... 6 14-oz. tins, $1
Kleenex Economy
Facial Tissues ..... 4 pkgs. of 400, $1
Tomato or Vegetable
Aylmer Soup ..... 10 tins, $1
Top Valu
Long Grain Rice ..... 3 2-lb. pkgs., $1

Del Monte Fancy
Fruit Cocktail ..... 3 19-oz. tins, $1
Aylmer Fancy
Tomato Juice ..... 7 19-oz. tins, $1
Aylmer
Tomato Catsup ..... 5 11-oz. btls., $1
Tenderflake
Pure Flake Lard ..... 4 1-lb. pkgs., $1
Top Valu — All Flavours
Ice Cream ..... 4 pint bricks, $1
Silver Coloured
Margarine ..... 4 1-lb. prints, $1
Aylmer Cream
Corn ..... 6 14-oz. tins, $1
White
Pea Beans ..... 4 2-lb. pkgs., $1
Kleenex Regular White
Facial Tissues ..... 6 pkgs. of 200, $1
Delsey — All Coolurs
Toilet Tissues ..... 8 rolls, $1
Robin Hood Supreme
Cake Mix 3 19-oz., $1

CANADA NO. 1 N.B.
TABLE POTATOES
10-lb. bag: 29c

Cal. Sunkist Navel
Oranges ..... size 72, doz., 79c
Cal. Sunkist
Lemons ..... 6 size 140's, 39c
Cont. Atmos. Ont. Fancy Red
McIntosh Apples ..... 5-lb. bag, 79c
Imp. No. 1 Green
Pascal Celery ..... 2 size 36's, 39c
Ont. No. 1 Tender Sweet
Carrots ..... 3-lb. bag, 25c
California Green
Onions ..... 3 bunches, 29c
Ont. No. 1 Wax
Turnip ..... lb., 7c
Imp. No. 1 Green
Cabbage ..... lb., 10c
Crisp, Fresh
Spinach 2 10-oz., 39c

TENDER, JUICY RED BRAND — 3rd to 7th rib
PRIME RIB ROAST REG. $1.05 84c LB.

ECONOMICAL RED BRAND
BLADE STEAKS ..... reg. 79c, lb., 63c
REG. 79c
LEAN GROUND CHUCK ..... lb., 63c
REG. 89c
LEAN CROSS RIB ROAST ..... lb., 71c
CHOICE LEAN — REG. 79c
BONELESS STEWING BEEF ..... lb., 63c
ECONOMICAL — REG. 59c
SHORT RIBS OF BEEF ..... lb., 47c
REG. 59c
FRESHLY GROUND HAMBURG ..... lb., 49c
HOLIDAY FARMS
PURE BEEF STEAKETTES ..... 1-lb. pkg., 63c
MARY MILES REGULAR
SMOKED COTTAGE ROLLS ..... COV ½'s, 79c
TOP VALU
PURE PORK SAUSAGE ..... 1-lb. tray, 69c
PRESSED HAM, BEEF SALAMI, SPICED HAM
HYGRADE SLICED COOKED MEATS ..... 6-oz. V.P., 45c
COOKED AND BREADED SMELTS ..... lb., 49c

20% OFF BEEF SALE

ST PATRICK'S DAY SPECIAL
SHOPSY'S CORNED BEEF ..... 2-3 lb., avg., lb., 69c
LEAN SHOULDER — 5 to 8 Chops
LAMB CHOPS ..... economy pack, lb., 49c
LEAN
DOUBLE LOIN LAMB CHOPS ..... 8 to 12 chops, lb., 69c
BUTT OR SHOULDER
CHOPS OF PORK ..... 4 to 6 chops, lb., 59c
CHOICE
1/4 LOIN PORK CHOP ..... 10 to 12 chops, lb., 79c
HYGRADE SLICED BOLOGNA ..... 1 lb., 49c
HYGRADE SALAMI ..... 12-oz. chub, 59c

CHESTERVILLE ONTARIO
FULTON BROS.
PHONES:
Supermarket: 448-2345
Appliance Store: 448-2195

Year successful for Nor. Stor. Bantams

The North Stormont Bantam Hockey League had another successful season, providing hockey for approximately one hundred boys.

Villages in the league finished in the following order - Lunenburg, Berwick, Newington, Finch, Moose Creek and Avonmore.

Top scorers in the league were Percy Gosling, Lunenburg, 29; Brian Gallinger, Lunenburg, 29; Randy Cleary, Lunenburg, 26; Germain Lafleche, Berwick, 23; Mark Aube of Moose Creek won the trophy for the best goalie.

In semi-final action Lunenburg defeated Newington in two straight. Berwick won over Finch similarly, the final game going into overtime.

Final play saw Lunenburg take Berwick 11 to 1 in the first game and 9 to 4 in the second to win the Legion trophy for the third consecutive year.

In the four play-off games Randy Cleary of Lunenburg, chalked up 18 points.

High School News

The long strain is finally over, and just in time too, for the brain of this reporter had just about reached its saturation point. After weeks and weeks of studying, studying and more studying coupled with hours of worry the pressure was finally relieved and the last exams were written in the desk-filled gymnasium, last Friday. With the Easter vacation less than two weeks away it is very probable that all exams will be marked, handed back and report cards distributed within the next week. Meanwhile on with more pleasant happenings!

On Friday night, a dance was held in the school gymnasium to celebrate the students' newly-found freedom from the temporary worries of examinations. The "Deuces" from Ottawa were the featured performers and a large crowd attended this gala affair.

Recently, the art of rhetoric has received a tremendous boost at North Dundas, due to the outstanding performances of two students, Elaine Clarke, in the Senior public speaking division, and Eleanor Byers, in the Junior division. A few weeks ago, both Elaine and Eleanor were successful in their divisions at the first level of the Legion Public Speaking Competitions, and on March 10th, both girls were again successful at the second level of the Legion contests. It is little wonder therefore, that both Elains and Eleanor made outstanding performances, due to their choice of timely topics and excellent deliveries.

Debators at North Dundas are now making final preparations for the annual event in the debating calendar. On April first, the annual tournament, sponsored by the Ottawa Journal will be held at the University of Ottawa. Last year, the debators from North Dundas did extremely well, and our best wishes for continued success go with them to the tournament.

BORN

SWERDFEGER — Mr and Mrs Dale Swerdfeger are happy to announce the birth of a daughter Tuesday, March 7, 1967, at Grace Hospital, Ottawa. 26

A Hertfordshire man says 100-mile-an-hour trains often shed loose objects, such as brake shoes, when they whiz around the bend beside his property.

Afraid to move about the garden when a train is passing, he has asked British Rail to do something about it.

SERVICE STATION OPEN THIS SUNDAY

Sharkey's Shell Station

To accommodate the driving public, one service station will be open every Sunday.

Dec 65

AT THE CHURCHES

CHESTERVILLE - MOREWOOD
UNITED CHURCH OF CANADA
Minister: Rev L. M. Ferguson
SUNDAY, MARCH 19, 1967
9.30 a.m. Morewood — Junior Choir, Holy Communion and reception of new members.
11.00 a.m. Trinity, Chesterville — Holy Communion and reception of new members.
Wednesday, March 22: Service in Chesterville.
Good Friday
10.00 a.m. Chesterville
8.00 p.m. Rev and Mrs Ferguson Illustrated Sermon—"Christ of the Cross."

PENTECOSTAL CHURCH
Albert at Ralph Streets
Rev Lorne I. Trimble, Minister
Telephone 448-2124
Sunday:
Christian Education Hour: 9.45
Public Worship 11.00
Evangelistic Rally 7.30
Thursday: Family Night 7.30
"The Church with the Community at Heart"

FINCH PASTORAL CHARGE
UNITED CHURCH OF CANADA
SUNDAY, MARCH 19, 1967
Douglas Dunn, lay minister, in charge.

PRESBYTERIAN CHURCH
J. K. Jensen, Student Minister
SUNDAY, MARCH 19, 1967
9.55 a.m. Chesterville
11.15 a.m. Morewood
2.00 p.m. Dunbar
Everyone Welcome

CHURCH OF THE HOLY TRINITY
The Rev G. T. Churchill, Rector
SUNDAY, MARCH 19, 1967
1st and 3rd Sundays at 9.30 a.m.
2nd and 4th Sundays at 11.00 a.m.

PRESBYTERIAN CHURCH
St. Luke's, Finch; Knox, Crysler
Rev Wm. W. McI. Craig, B.A.
SUNDAY, MARCH 19, 1967
11.00 a.m. St. Luke's, Finch
2.30 p.m. Knox, Crysler
All Welcome

UNITED CHURCH OF CANADA
Williamsburg — Colquhoun
Rev D. L. Gordon, Minister
SUNDAY, MARCH 19, 1967
Williamsburg:
Sunday School at 10.00 a.m.
Worship Service at 11.00 a.m.
Colquhoun:
Worship Service at 2.00 p.m.
Sunday School at 3.00 p.m.
Everyone Welcome

Win. Twp. Council makes agreement on Limerick Bridge

The regular meeting of the Council of the Township of Winchester held on March 6.

Twp. Council approved an agreement with Sirotex Construction Ltd. in which Sirotek Ltd. would deposit a bank certificate with the township solicitor, acting as trustee, insuring payment of any claims proved against the construction company in connection with the Limerick Bridge built in the township in 1962. On completion of the agreement, the final payment on the bridge can be made by the township..

By motion the council accepted the offer by the Attorney-General of Ontario to assume the responsibility of policing the municipality. This would mean that all necessary policing with the exception of enforcing municipal by-laws would be done by the O.P.P. free of charge.

Approvals for the conveyance of part of lot 20, Con. 2, and of part of lot 4, Con. 7 were granted by motion of council.

At other meetings, the Engineer's report on the Edwin Baker drain and the Kittle Drain, were accepted and the report on the MacGregor Drain was returned for revision. Petitions to improve the Lough Drain and to construct a drain through Lots 7, 8, 9 and 10, con. 12 were accepted.

Accounts were ordered passed.

Mrs Barry Armstrong hostess to meeting of Crysler W.I.

The March meeting of Crysler W.I. was held at the home of Mrs Barry Armstrong on Tuesday evening, March 7. The president, Mrs Barry Armstrong, opened the meeting with the Mary Stewart Collect and the Lord's Prayer. Mrs Chas. Burd acted as secretary in the absence of Mrs S. Begg.

Roll call was answered by wearing something to represent a song Minutes of the last meeting were read and approved. The treasurer, Mrs H. Fleming, gave the financial report.

Correspondence consisted of letters from the Ottawa Valley Seed Growers Association and the Public Relations officer. A letter of thanks was read from Chin Ming Dung, the adopted child.

Mrs J. Armstrong read acknowledgement cards from Mrs Wm. Servage and Mrs Burd. A plant is to be sent to Mrs J. Fleming who is a patient in Winchester Hospital.

The April meeting is to be held at the home of Mrs H. Fleming with a pot luck supper. The prize for the evening was donated by Mrs Charles Burd and won by Mrs Chas. Johnstone.

The meeting closed with O Canada. Luch was served by the hostess, Mrs Barry Armstrong.

St. Paul's U.C.W. meets at Berwick

Mrs Alex Rutley was hostess for the March meeting of St. Paul's U. C. W.. There were 11 members and one visitor present. Mrs Douglas Dunn was in charge of the worship service.

Two minutes silence was observed in remembrance of the late Governor General Vanier.

Hymns sung were "Crown Him with Many Crowns" and "Take Time to be Holy". The scripture lesson was taken from Ephesian, chapter 6. The meditation entitled "The Power of Prayer" was given followed by a closing prayer. ,

The president, Mrs Clair Robertson, was in charge of the business. She thanked Mrs Dunn for the worship service.

The secretary, Mrs Eldon Ouderkirk, read the minutes of the previous meeting and also the correspondence, which included invitations to attend a Hat Fashion Show at Morewood and a St. Patricks tea at Finch.

An invitation was to be sent to Mrs A. A. Morrison, Regional Vice President, Glengarry Presbytery U.C.W.'s to attend a meeting with our group either in May or September.

A letter from Vogue Ladies Wear expressing their regret at not being able to put on a Spring Fashion Show, but stated it was their desire for the group to sponsor them in August, to show Fall Fashions.

Plans were discussed to hold an open-air chicken barbeque, with entertainment in the month of June.

Get-well and Easter cards were sent to sick and shut-ins.

At the conclusion of the business, Mrs Dunn then conducted a contest and Mrs Orville Nugent was the prize winner.

The April U.C.W. meeting will be held at the home of Mrs Adam Anderson, with Mrs Johnson Ouderkirk, as program convenor and Mrs C. Smirle and Mrs O. Nugent on the lunch committee.

The meeting closed by repeating the mizpah benediction.

Osnabruck Centre W.I. meets at Ault home

On March 2nd the Osnabruck Centre Womens Institute met at the home of Mrs Lyman Ault with 22 members and 2 visitors present. The president Mrs J. Grandaw, assisted by the secretary-treasurer, Mrs Jennie Flegg, conducted the meeting which was opened by the Ode, repeating of the Mary Stewart Collect and Lords' Prayer repeated in unison.

For this meeting the roll call was answered by an Irish Joke or an Irish recipe. Mrs Annie Ferguson in the absence of Mrs Clarence Countryman procvided the monthly 'Smile' which really evoked a hearty laugh.

The correspondence included the usual W. I. notices, letters of thanks for get-well cards and for the quilt donated to the fire victims. Three get-well cards were signed by all present. Mrs Lloyd Gallinger read a letter from her Australian correspondent who reported on the A.C.W. activities, the shortage of country doctors in Australia also, and the weather. Written on February 2, 1967, the local temperatures varied from 100 - 110 degrees in Australia and provided a sharp contrast to our 1967 February weather.

The Penny round-up collection was completed and a committee appointed to start planning for the District Annual which is to be held at Osnabruck Centre this year.

Mrs Ober Beckstead, convenor of Home Economics and Health read a paper stressing the part played in retaining good health by music, enjoyable work and a low salt diet.

Miss Eva Baker's contribution on Public relations was a summary of Home and Country plus a quiz. Mrs Delbert Flintoff developed the theme of the motto " A Friend is one who walks in when others walk out".

An executive meeting is slated for March 15 in the afternoon at the home of Mrrs Acil Beckstead.

After the meeting was closed by sing 'God Save the Queen', Mrs Annie Ferguson conducted an Irish "Pat . . ." contest won by Mrs John Grandaw. Refreshments were served by the hostess assisted by Mrs Hall and Mrs Ober Beckstead. Mrs Hanley thanked the hostesses on behalf of the Institute. The April meeting will be held at the home of Mrs Sterling Warner.

Just sitting at a table eating uses up 28 calories an hour.

The man who weighs his words retains his balance.

SUPERIOR SILO COMPANY LIMITED

Formerly Macoun Silos Ltd.

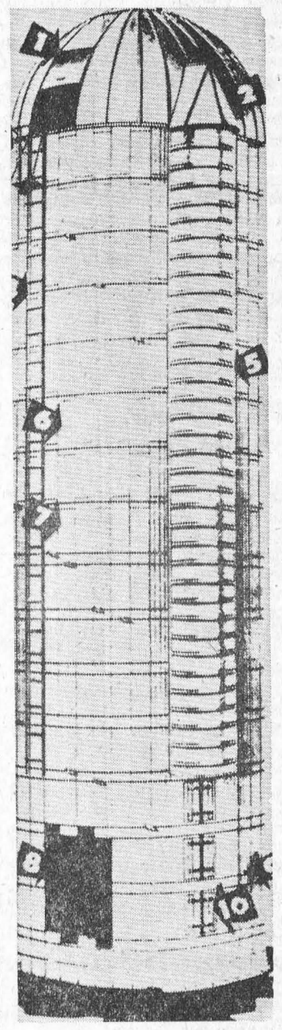

Walter C. MacDonlad

— Phone 774-2331 —

WINCHESTER, ONT.



Donald A. MacIntyre, Finch, on the left, is receiving the Past President's Certificate from president Rene Trepanier, Oka, Que., at the annual meeting of the Ayrshire Breeder's Association of Canada in Montreal, February 22.

Rev M. I. Robinson

The Reverend Mahlon I. Robinson, retired minister of the United Church of Canada, who was well known and highly respected in this district passed away at Scarborough, Ontario, on Saturday, February 18th, following a brief illness. He was in his 84th year.

A son of the late Mr and Mrs William I. Robinson, he was born in Winchester Township and received his early education in the local schools. He entered McGill University and later attended the Theological Seminary. Following his ordination he served his church in Montreal, Shawville, P.Q. and at Athens, Cardinal, Cannington, Iroquois and Norwood, Ontario. Since his retirement he lived in Toronto, where he was active in the cause of temperance.

He is survived by his widow, the former Miss Nellie McIntosh by one brother, Wilburn Robinson, Ottawa; one sister, Mrs Robert Craig (Mae), Prescott, and by several nieces and nephews.

The funeral took pdace on Wednesday, February 22nd, from the Vice and Craig Funeral Home, Winchester, to Winchester Springs United Church, where the service was conducted by Rev. D. L. Gordon, pastor of Williamsburg United Church, assisted by Rev. J. B. Adams, Army Chaplain, Downsview, Ontario.

The choir, under the direction of Mrs B. Barkley, organist, led the hymns - "Unto the Hills", "Peace, Perfect Peace" and "Abide with Me." Mrs Irwin Holmes and Mr Gerald Adams rendered the selection "Be still and know."

Interment followed in Maple Ridge Cemetery. The pall bearers were Messrs Ralph Allison, Grant Coughler, Harry Holmes, Irwin Holmes, Cecil McIntosh and Vincent Steele.

Lloyd McMillan, 75

Lloyd McMillan, a longtime resident of the Finch Road, died Thursday, March 9. While not in the best of health, his sudden passing came as a shock to his family and friends.

Born in Finch township, he was the son of the late Mr and Mrs Ernest Andrew McMillan. He farmed and acted as drover for many years before retiring to his present residence.

The former Grace Brownell became Mrs McMillan on March 23, 1915. To the union were born three surviving sons and seven surviving daughters. They are Lyle of Kingston, Ray at home, and Rex, Chapleau. A son, Glen, and a daughter, Fern, died some years ago. The daughters are Mrs Wm. Kincaid (Leitha), of Kingston; Mrs Cecil MacCrimmon (June), Cornwall: Mrs Raoul Seguin (Shirley), Ottawa; Mrs H. Ouderkirk (Sybil), Chesterville; Mrs Hubert Servage (Beryl), Kingston; Mrs Earl Mills (Betty), Avonmore; Mrs Aden McMillan (Ena), Finch.

Two step children also survive. They are Mrs Murray McLean of Massena and Mr Grant Droppo, Massena.

Funeral services were conducted at Vice and Craig Funeral Home on Sunday, March 12. Interment followed in Maple Ridge Cemetery. Rev D L. Gordon officiated Pall bearers were Francis Lynch, Paul Clement, Harold Marcellus, Myles Ouderkirk, Lyle Marcellus and Hudson Kendrick.

Qualify PRINTING SERVICE Hi-Speed



Let our fine printing represent you better

When you correspond with customers, do it under a letterhead that will create the best impression. We design, print business stationery to perfection.



Among our many services is the personal attention we give to every printing job, to assure you of the best results in every way!

The CHESTERVILLE Record

Phone 448-2144 — Chesterville

QUICK SERVICE LOW PRICES

Call LANNIN'S -- for Home Renovations

—FREE GUIDANCE IN PLANNING
—PROMPT SERVICE
—EXPERT WORKMANSHIP

Pre-Finished Wood Panelling and Vinyl Asbestos Floor Tile Now at Very Low Prices

"Furnish" any room with the natural beauty of **Wood Panelling.** These panels offer permanent, original beauty for your home. Made with choice natural wood, they are factory finished like fine furniture, and will last a lifetime. Nothing you can add to a room lends a greater measure of distinctive charm .Yet these panels are priced for every interior installation, from a gracious dining room to a sprightly family room.

Priced from **$4.30** for 4' x 8' sheet

And as a fitting companion to your new walls, **add the lustrous beauty of Vinyl Asbestos Floor Tile.** Choose from nine (9) smart coolurs specially styled for home use. You'll match any decor.

Longwearing vinyl, the modern wonder plastic, combined with asbestos for added strength, make these nine (9) smart colours specially styled for home use. You'll maximum wear with minimum care.

9" x 9", .080 Gauge: **11½c**

H. S. LANNIN LIMITED

Lumber — Building Materials — Building Contractors

WINCHESTER, ONT. PHONE 774-2637

MARCH VALUES

Lady Galt 3-ply Kroy Sock Wool—Won't shrink. Choice of 18 colours. 1-oz. ball **65c**

Cotton Scarfing—12" wide, white. Let us cut your runners for you, any length. Yard **$2.59**

Boys' Rider Jeans—Extra heavy cotton drill. Size 4-6-6x. Blue, brown, charcoal. Price **$2.99**

Braided Mats—Cotton, oval, size 17x29. Choice of 5 colours. Price **$1.98**

Boys' "Mod" Riders—Slim cut. Size 8-10-12. Blue, beige, burgundy. Price **$4.98**

EASTER CARDS FOR ALL

SPECIAL BUY — Celanese Carpets — Good choice of colours and designs. Size 27x54, neatly bound edges. Here is real good value.

Price $4.98

Moriarty's

Phone 448-2354 — Chesterville

SAVE ON THESE ITEMS...

FANCY RED SOCEYE SALMON ..... ¼'s, 35c
ROSE MARGARINE ..... 3 lbs. pkg., 83c
MIR LIQUID DETERGENT ..... twin pack, 24 oz., 75c
CARNATION EVAPORATED MILK ..... 6 tall tins, $1.00
RED AND WHITE BREAD ..... 2 24-oz. loaves, 39c
New from Standard Brands—SHAKE-A-PUDDING 4, 39c
Birds Eye AWAKE ORANGE DRINK ..... 4 6-oz. tins, 59c
Maxwell House INSTANT COFFEE ..... 10-oz. jar, $1.39
SUCCESS LIQUID WAX ..... 32 oz., heavy duty, 99c
New Zealand Imported LEG OF LAMB ..... lb., 49c
McINTOSH APPLES ..... fancy, 3-lb. cello, 43c
GREEN ONIONS ..... full-flavoured and fresh, 3, 25c

CASSELMAN RED AND WHITE STORE

Phone 448-2373 Chesterville

Newsletters of Community Happenings as reported by Our Correspondents

Country Correspondence

Phone or send your personal news to your local correspondent or call the Record at 448-2144, Chesterville

HYNDMAN

Afternoon visitors at Oxford Station

Mrs Lawrence Wallace and children were Wednesday afternoon visitors of Mr and Mrs Willis Render, Oxford Station.

Mr and Mrs Dale Robinson, of Brockville, were Saturday afternoon visitors of Mr and Mrs Hubert Robinson.

We extend our sympathy to the wife and family, sisters and other relatives of the late Len Robinson of Prescott who passed away Thursday night in a Brockville hospital. Len was well known and was born here, a son of the late Mr and Mrs David Robinson.

Misses Eileen Cowan, Darlene Conley, Brockville, were Sunday visitors at the Lattimore home.

Mr and Mrs Cecil Somerville were Saturday evening visitors of Mr and Mrs Henry Barkley, Iroquois

Mr and Mrs Lloyd Conley, Ottawa, were Saturday viistors of the former's parents, Mr and Mrs Lorne Conley.

Mr and Mrs Garnet Tompkins and family, Millars Corners, Mr and Mrs Chester Gilmer, Hyndman, were Sunday visitors of Mr and Mrs George Norton.

Mr and Mrs Hubert Robinson spent Friday afternoon in Prescott.

GOLDFIELD SOUTH

Sunday guests at Munro home

Mr and Mrs Ross Nephew of Winchester, were Sunday guests of Mr Alex Munro.

Miss Marian K. Casselman has returned to Montreal, after spending a few days with Mrs S. B. Casselman.

Mr and Mrs Waverly Ross were overnight guests of Mrs Vera Casselman.

Mrs Denzil Robinson and Louise, Winchester Springs, were Thursday guests of her mother Mrs Sim Casselman.

Miss Margaret C a sselman, R.N., is spending some time with her mother Mrs S. B. Casselman.

Mr and Mrs Hubert Shane and Dannie and Maureen were Sunday guests of Mrs Bertha Foley.

HYNDMAN

Tuesday visitors at Lattimore home

Messers Roy Keck and Mansel Wallace of Pleasant Valley, visited Mr Bert Lattimore on Tuesday evening.

The Hyndman U.C.W. met on Thursday evening at the home of Mrs George Norton.

Master Robt. Grant has been out of school for a few days with the chicken pox.

Mr and Mrs Lorne Conley and Mrs Robert Grant spent Wednesday at the Lattimore home.

Mr and Mrs Cecil Somerville were Sunday visitors of Mr and Mrs Henry Barkley at Iroquois.

Mr and Mrs Arnott Conley and Darlene, Brockville, were Sunday afternoon visitors at the Lattimore home.

Mr and Mrs George Norton were dinner guests on Sunday of Mr and Mrs Carl Norton.

GOLDFIELD

Recent visitors at McElheran home

Mr and Mrs E. Hunter of Moxville visited at the home of Messrs Hawley and Malcolm MacLean.

Mr and Mrs Thomas Mallet visited Mr and Mrs Myles Ouderkirk.

Rev. W. McI. Craig called on Mrs Thomas Hunter who is a patient in Memorial Hospital at Winchester.

Sympathy is extended to Mrs Lloyd McMillan on the leath of her husband also to the family. The funeral service was conducted by the Rev. D. L. Gordon at the Vice and Craig Funeral Home on Sunday afternoon.

Rev. Wm. McI. Craig called on Mr John MacKenzie who returned home from the hospital in Ottawa. He also called on Mrs A. Baker.

Miss Susan Burd attended the Girl's Home making club meeting held at the home of Mrs D. MacLean on Saturday afternoon.

Messrs Stuart and Douglas Duff visited the homes of Mr Allan MacLeod and Mrs J. D. MacLennan on Wednesday at Dalkeith.

Mrs Violet Cameron of Cornwall visited Mr and Mrs Stuart Duff and Miss Jean Duff on Sunday.

Mr and Mrs Stuart Duff and Miss Jean Duff visited Mr and Mrs Gerald Dain and family at Vernon on Friday.

ELMA

Supper guests at McPherson home

Mr and Mrs Wray McPherson, Winchester Springs, were supper guests of Mr and Mrs on Dillabough on Wednesday. Mr and Mrs Graham McPherson spent the evening with them.

Mr and Mrs Robert Barkley and Kimberly, Ottawa, spent the week-end with Mr and Mrs Egerton Barkley and family.

Mr and Mrs Donald Dillabough entertained the latter's mother Mrs George Smith, Goldfield, on the occasion of her birthday on Saturday. Also present were Mrs Smith's other daughter, Mrs Amos Briscoe, granddaughter Mrs Coulthart and baby of Belleville.

Mr and Mrs Melvin Dillabough spent Thursday and Friday with Mrs Ellis Casselman, Cornwall.

Mr and Mrs Roy Cassel, of Bouck's Hill, visited Mr and Mrs Melvin Dillabough on Tuesday. Callers were Mr and Mrs Cherry of Russell.

Mr and Mrs Melvin Dillabough visited Mr and Mrs Ernest Beckstead, Grantly, last Monday On Sunday they were guests of Mr and Mrs Arnold Shaver, South Mountain.

COLQUHOUN

Weekend guests at Wright home

Mrs Irving Cochrane, Karen and Jeffrey, Toronto, Mrs Alice Nash, Williamsburg, were guests over the week-end of Mrs Beatrice Colquhoun and Mr and Mrs George Wright. Mrs Nash celebrated her 90th birthday on Mar. 12, she accompanied Mrs Cochrane to Toronto on Sunday.

A number from here attended Mr Mahlon Zeron's illustrated lecture of his trip to Russia and other countries at Williamsburg last Thursday night.

Mr and Mrs Edawrd Hanson, Mr and Mrs Roger Tupper of Williamsburg, were Monday evening guests of Mr and Mrs L. Whittaker.

Mrs Marjorie Barkley and family were Tuesday tea guests of Mr and Mrs Lawrence Whittaker.

OSNABRUCK CENTRE

Spends weekend visiting with friends

Mrs Ruth Collins of Ottawa, spent the week-end visiting with friends here.

Mr and Mrs Ronnie Hutchinson of Toronto and Mr and Mrs Williard Rutley of Ingleside, spent Monday with Mr and Mrs Ober Beckstead.

Mr and Mrs John Brownell were Wednesday tea guests of Mr and Mrs Elmer Flegg, Finch.

Mr Harold Warner, Mr Ivan Moak and Mr Mervin Zummach spent the week-end at Deux Rivieres, Ont.

Mrs Maud Ezard of Chesterville spent a few days visiting with Mr and Mrs Morley Warner and family.

Mr and Mrs John Brownell spent Sunday with Mr and Mrs Earl Beckstead and family, Ingleside.

Libya and Iran are the only countries in the Middle East to have increased food production last year.

GRANTLEY

Weekend callers at McMillan home

Week-end callers with Mr and Mrs Earle McMillan and family were: Miss Marilyn Adams of Spencerville, Miss Lois Robinson and Mr and Mrs Roy Darling, Kevin and Ronald.

Mr and Mrs Alvin Davidson, Garry and Haureen of Winchester, were dinner guests on Sunday with Mr and Mrs Claude Carr.

Mr and Mrs Henry Feeley and children were supper guests on Saturday with Mr and Mrs Carl Edgerton and family.

Rev. Richard Delorme, Valleyfield, visited on Monday with Mr and Mrs Dalton Carr and daughters.

Mr and Mrs Mason Robinson are enjoying a six-week vacation in Florida, California and the Western provinces.

Mrs Elmer Earl and children of Prescott, visited over the week-end with her mother Mrs Joe Paul and sons.

Mr and Mrs Wilburn Robinson, Lois and Hugh were dinner guests on Sunday with Mr and Mrs Wm. Fetterly.

RIVERSIDE

Berwick W.I. meets at Rutley home

The Berwick Women's Institute was held Thursday afternoon at the home of Mrs Alex Rutley.

Week-end visitors at the home of Mr and Mrs Clair Robertson were Mr and Mrs Lorne Kingsley and family.

Mr and Mrs Elwin Pollock and Randy, Cornwall, spent the week-end with Mr and Mrs G. Rutley and Ricky.

Mrs Alex Rutley spent a day in Finch with Mr and Mrs Sherwood Rutley.

Sunday visitors at the home of Mrs J. Bogart were her daughter, Mr and Mrs B. Robinson, Jerry and Brian of Williamsburg, Mr and Mrs Keith Robinson and daughter Marilyn, Riverside Heights.

BERWICK

Attend reception in Community Hall

A good crowd attended the reception in the Community hall on Saturday night in honour of Mr and Mrs Wayne Smirl of London, Ont., Mr Smirl is a son of Mr Walter Smirle of Berwick.

Mr and Mrs Leonard Grady and family of Ottawa were the guests of Mr and Mrs Bernie Dutt and Dennis, last week.

Mr Henry McPherson, Ottawa, spent Sunday at his home here.

Miss Margaret Hunt of Toronto, visited her parent's home, recently.

Mrs A. Burd spent a couple of weeks recenlly with her brother Mr Wm. Irvine, Morewood.

The local cheese factory has taken on their summer help and is now receiving milk every day.

The road south of Berwick is now under re-construction.

THREE ALFALFA CUTINGS INCREASE NUTRITNT VALUE

Forage has value only in terms of the animal product it will produce for human food, and among the forages, alfalfa is a major source of protein, Dr. R. P. Murphy told Ontario Soil and Crop Improvement Association delegates in Toronto last week.

Dr. Murphy and his colleague, Dr. C. C. Lowe, specialists in plant breeding at Cornell University, were speaking about alfalfa's production potential. "Maximum yield is obtained by increasing the frequency of cutting and by selecting the right variety for the cutting treatment", Dr. Murphy stressed. "Three harvest years in New York, Michigan, and Wisconsin showed that three cuts versus two per season increased production 0.36 tons per acre for Vernal and 0.64 tons per acre for DuPuits."

Dr Lowe translated the results into nutritive gains. He judged these gains on two aspects - the percentage of digestible dry matter, and how much of this feed an animal would consume. That is, with concentrated feeds, an animal only needs to eat a small amount to get the amount of nutrition it requires. To get enough nutrition from a low energy food, it would have to eat a lot of bulk, and since an animal's' stomach will only hold so much it could actually starve.

"Animals preferred DuPuits produced under the two-harvest management even though digestibility of the forage was slightly lower". Dr. Lowe related concerning Cornell's alfalfa research. "On the other hand, there was a preference for Cayuga under the three-cut system. Average difference in intake values indicates a 7% advantage for three cuttings versus two." Considering the amount of a feed animals would eat in addition to the greater crop yields, feeding value of the three-harvest forage averaged 27% higher than two cuttings.

In concluding, Dr. Lowe explained that three cuttings versus two essentialy means all forage is a week or more less mature at harvest. This increases its value per pound by six percent. Animals will consume 7% more of it, but the additional value in terms of animal product may exceed 25%.

COLOURFUL GLOXINIA NEEDS PROPER CARE

Few plants have the intense flower colour of the lovely gloxinia. It comes in many different shades and patterns including several unique netted and spotted types. Here are a few tips from the horticulturists with the Ontario Department of Agriculture and Food on how to care for this plant.

Planting of the gloxinia tuber is most important. The crown should be just showing above the soil. Use a good soil mixture of equal parts peat and sand while planting in five- to six-inch pots to allow for proper growth. The gloxinia requires a temperature of 60 to 60 degrees at night and no more than 72 degrees during the day. Although this plant likes strong sunlight it should be shaded from direct sun. Care must be taken to insure that the crown and foliage are not wetted during watering. Good ventilation is necessary to prevent the crown and foliage from remaining damp for long periods of time. When your plant has finished blooming, gradually withhold water so that the tops die back and the tubers are given a rest. During this period the plant should be given just enough water to prestored at about 45 degrees and vent the tubers from shriveling. The following February they may be started again into growth.

NEWINGTON WEST

Spend weekend at Flegg home

Mr and Mrs Allan Thompson and Natalie, Cornwall, spent the week-end with Mr and Mrs Mancell Flegg.

Mr and Mrs Fennel Shaver of Kingston, Miss Theo Helmer, of Ottawa, spent Sunday with Mr Wilfred Helmer.

Mr and Mrs Walter Moak spent Saturday evening with Mr and Mrs Clair Dunbar and Brent, Iroquois.

Mr and Mrs Bruce Moore of Spencerville, were tea guests on Sunday with Mr and Mrs Mancell Flegg.

Mr and Mrs Claude Meldrum of Berwick, were Sunday guests with Mr and Mrs Albert Montgomery and family.

Miss Janice Moak spent the week-end with Miss Beverly Armstrong, Lunenburg.

Mr Ray Smith has returned home after spending a week in Columbus, Nebraska, N.Y.

Mrs James Zeran and Debbie spent Tuesday in Massena.

Mr and Mrs Ray Smut were callers on Mr and Mrs Milton Stuart, Melvin Settlement.

Mr and Mrs Carl Froats, Connie and David called on Mr and Mrs Art Harper and Girls, Morewood.

Miss Susan and Ray Smith spent Sunday with Mr and Mrs Leonard Wereley, Newington.

Mr and Mrs Orval Moak and James accompanied by Mr and Mrs Clifton Gallinger spent Wednesday evening in Cornwall. The men attended an O.A.A. meeting in the Cornwallis Hotel and the ladies attended the Children's Aid meeting.

Holy Week services to be held in Williamsburg and district

Under the auspices of the Williamsburg Ministerial Association, special Holy Week Services will begin on Sunday, March 19, at 8 p.m. The theme will be "Peace Through the Blood of His Cross."

On Palm Sunday the service will be held in Elma United Church, when Mr Vernon Bell, student minister of the Winchester Springs Pastoral Charge, will preach. On Monday, March 20, in Williamsburg United Church, Rev. T. H. Boyd, pastor of Knox Presbyterian Church, Morrisburg, will be the preacher. On Tuesday, March 21st, in the Christian Reformed Church, Rev. J. D. Pereboom will preach and on Wednesday, March 22nd in St. Peter's Lutheran Church, Rev. W. J. Goos, will deliver the sermon. On Thursday, March 23rd, Rev. D. L. Gordon will conduct the service and preach the sermon in the Winchester Spgs. United Church.

On Good Friday, services will be held in the various churches in Williamsburg, in solemn commemoration of the suffering and death of Jesus Christ.

A GOOD WINTER PROJECT FOR THE HOME GARDENER

Even though winter will be with us for quite a while, active home gardeners can still find an interesting project in planting a dish garden. Horticulturists with the Ontario Department of Agriculture and Food suggest that by selecting plants carefully, you can create scenes to depict various parts of the world.

Some you might like to try are desert scenes, tropical scenes, woodland scenes, and mountain scenes. An attractive desert dish can be created through the use of various cacti or succulents. Containers for cacti may be quite shallow but should provide good drainage as these plants do not like "wet feet." By using various colours of stones and sand interesting designs can be produced.

For all scenes containers should be at least four inches deep and have good drainage. Put about one half inch of small stones in the bottom of the container and then add about one half inch of sand.

For small containers arrange three or four plants with the tall ones in the back and the short ones in the front. Do not add any soil to the container until you are satisfied with the design. Then remove the pots and plant them carefully. Use a soil mixture of one part good topsoil, one part peat moss and one part fine sand. For tropical scenes cover the soil with moss or fine ferns.

Time is that expanse of space between pay days.

Perseverance indicates a strong will; obstinance a strong won't.

RUSH CITY

Recent visitor in Ottawa

Mr and Mrs W. N. Eamer spent the week-end with Mr and Mrs Bud Mayhew and sons, Ottawa.

Friends extend sympathy to the friends and relatives of Nelson McRae, Moose Creek, in their recent bereavement.

Mr and Mrs Kenneth Bennet ad family, Alexandria, were recent visitors at the home of Ellis Fickes.

Stuart Duff, Finch, and Douglas Duff, Newington visited Erna Eamon on Thursday evening.

Mr and Mrs Duncan Bethune visited Mr and Mrs Fillis MacIntosh, Moose Creek, on Tuesday evening.

Mr and Mrs Herb Raymond, Long Sault, and Mr and Mrs J. Dunlop, Ingleside, were recent visitors with Mr and Mrs John B. Ferguson.

JUST A MISTAKE

Laurence Coyle thought his seven-year-old automobile had been stolen from outside his London home but police discovered municipal authorities had towed it away to be scrapped.

It had been mistaken for an abandoned wreck parked next to it. He rescued his car from the junk yard and was paid £00 compensation for damage done to it.

Europe's total gross national product increases at four per cent a year on the average.

Cascade 40

Call GEO COUNTRYMAN Electrical Contractor — Phone 448-2489 — CHESTERVILLE — R.R.1

BUSINESS FORMS BY Crain

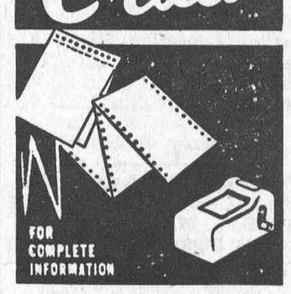

PHONE 448-2144

Contact Blake Feeley, Rep.

THE CHESTERVILLE RECORD

HOWARD G. LOUGH & COMPANY
Chartered Accountants
THIRD ST. WEST, CORNWALL, ONTARIO
TELEPHONE WE 2-8691 (26) 26-1

FRED S. COONS
INSURANCE AGENT
Phone 448-2398 Chesterville
When trouble strikes we're at your side—night or day—to give you continuing personal attention. FOR PROTECTION THAT MEANS PEACE OF MIND, CALL US NOW.

CHARTERED ACCOUNTANTS
LICENSED TRUSTEES IN BANKRUPTCY
MacLEOD, COMRIE & COMPANY
338 SECOND ST. WEST, CORNWALL WE 2-3613
SHOPPING CENTRE, MORRISBURG KI 3-2935

H. WINSTON ALGATE, Optometrist
Office will be open in Chesterville at P. J. Gilroy's
THURSDAY, MARCH 23, 1967
FOR APPOINTMENT — CALL 448-2355
"To Avoid Confusion" Make Appointments Well in Advance

NOW IS THE TIME TO BUY THAT BIG NEW CAR YOU HAVE BEEN DREAMING ABOUT—
A NEW '67 CHEVROLET OR A SNAPPY USED CAR FROM US!
ALBERT & RAYMOND
GREGOIRE AUTO LTD.
443-2885 — PHONES — 443-2842
EMBRUN — ONTARIO
AUTHORIZED CHEV. AND OLDS. DEALER
SALESMEN: MARCEL LEFEBVRE, TOM ARMSTRONG, CHARLIE BRYDGES, 987-2928, CRYSLER

MOVIES
NOW SHOWING
Thurs., Fri., Sat. March 16-17-18
"ARABESQUE"
In Cinemascope and colour. Starring Gregory Peck, Sophia Loren. An excellent picture.
Mon., Tues., Wed. March 20-21-22
"THE LOVED ONE"
(Adult Entertainment)
Starring Robert Morse and Jonathan Winters.
The WINCHESTER

SULLIVAN BROS.
General Contractors
SNOW CLEARING—
Best equipment, fast removal. Air compressors. Heaters to 150,000 BTU. Water tank service.
— Phone 448-2660 —
CHESTERVILLE
24tf

NOTICE
C. Hill an independent consultant registered under "Winchester Management Consultants," offers his services to the public.
FARM ACCOUNTING — TAX CONSULTANT
CANADA PENSION — COMPENSATION
UNEMPLOYMENT INSURANCE
Call Collect 774-2439
OR WRITE BOX 512, WINCHESTER, ONT.
24tf

Glenn B. McMillan
GENERAL INSURANCE
Dial 346-2188 Avonmore, Ont.
SERVING THE AREA FOR OVER 35 YEARS
Fire, Automobile, Liability, Bonding, Etc.

the store for Brides
Vogue
502 Montreal Road
Cornwall

A PATZ BARN CLEANER IS BUILT . . .
★ stronger!
★ with fewer parts!
★ for rugged use!
★ for easier servicing!
Also Manure Stackers, Silo Unloaders and Cattle Feeders
For Complete Information and Installation See:
LORNE ACRES
WINCHESTER
— Phone 774-2643 —
21tf

From The Campus Pen

N.D.D.H.S. English teacher Miss Eileen Runions of the English Department has some essay writers in her classes who are doing an excellent job. We plan on printing a few of the best essays of Grades 12 and 13 as space permits.

A Go-Go World

By Urmas Vilmensen, Grade 13

Strobe lights flash on and off. The room tilts dizzily in a kaleidoscopic blur. Dancers gyrate, and then stagger drunkenly. The song of the group becomes louder, faster, more frenzied. The teenagers move as if in another world—faster and faster, faster and faster. Suddenly regular lights invade the room. The music stops; the action ceases. The go-go crowd awakes from its fantasy, and suddenly seems to disintegrate into just ordinary people.

This is just one side of today's new Western culture. From LSD trips to Rolling Stones concerts, there is a new look in our society. Older values are being questioned. Everywhere we look there is a go-go world, one which seems to be speeding towards—what?

Our "go-go world" has many different facets. For one thing, there is high camp. Without it we would probably not have Andy Warkol's pop art, Mrs Miller's unique voice, or even "Batman." Besides high camp, we have new fashions, which seem to reflect our mixed-up world. For girls there is the miniskirt, which is a quite interesting piece of clothing. But for the greatest impact on our styles, we must go to England, to Mary Quant, Queen of Mod. She has started this rather bizarre look which seems to be catching everyone's fantasy. The Mod Look is different, but beyond that, it doesn't seem to be earth-shattering. I hope not, anyway. But high camp and bizarre fashions just emphasize the main characteristic of our "brave new world," and that is doubt and uncertainty. People do not live for tomorrow anymore; they live for today, because they aren't sure that there's going to be a tomorrow.

But what effect does this have on our society? Many, like Billy Graham, say that our frenzied world is "immoral" and is going to destroy itself. Mao Tse-tung says that our Western culture is "corrupt" and "rotten to the core." Oh well, I think I'd rather have the Rolling Stones instead of the Red Guard. On the other hand, we have those who insist that ours is the best of all possible worlds. Oddly enough, most of the people who like our society live in it; those who are against it seem envious. Come to think of it, would you like to trade places with a member of Mao's Great Prolitarian Cultural Revolution? Of course our society is not perfect, but there has never yet been a perfect society. I don't think that our society is torn by doubt; the doubt just speeds up the movement of the society. Maybe that's a good thing.

But where will all this lead to? Even if our society is a good one, it is an uncertain one. What kind of people are produced by it? On the whole, they are fiercely competitive; they have to be, to survive in this world. They also are rather insecure. In a world with worries such as Vietnam, what can one expect? Will these people be able to cope with the troubles of the world? Well, it looks like the West is holding its own right now, and the leaders it has have been plagued by her World Wars which would have been enough to make anybody feel insecure. They have done all right, with all their troubles. What could stop this new go-go generation from facing its problems the same way? Certainly there will be difficulties, but people have always been able to face them and always will.

Maybe our world is speeding along too quickly; maybe it is immoral by older standards; maybe it isn't perfect. But it is facing problems as well as any other generation has. People have survived two world wars; they have survived depressions; surely they will survive in this new go-go world!

RECENT BIRTHS

AT MEMORIAL HOSPITAL

March 2:
Mr and Mrs John Zuiderveen, Edwards, a son.

March 4:
Mr and Mrs Louis Arsenault, Morrisburg, a son.
Mr and Mrs Clarence Shuttleworth, Winchester, a son (stillborn).

March 5:
Mr and Mrs Kai Lee, Morrisburg, a son.
Mr and Mrs Edward Rowan, Metcalfe, a daughter.
Mr and Mrs John VanBeilen, Brinston, a daughter.
Mr and Mrs Gordon Beckstead, Ottawa, a daughter.
Mr and Mrs Guy Lauzon, St. Albert, a daughter.
Mr and Mrs Jean Brisson, St. Onge, a son.

March 6:
Mr and Mrs Lyle VanAllen, of Williamsburg, a daughter.

"Maple Man of the Year" honoured at banquet

Sidney Edward Pickering Marsden of Burks Falls, Ontario, has been named "Maple Man of the Year" by the Ontario Maple Syrup Producers' Association. Mr Marsden was the guest of the Ontario Forestry Association at a banquet in Royal York Hotel in Toronto on Wednesday, January 18, 1967. A scroll, signed by Premier Robarts, and an engraved plaque were presetned as a tribute to his unselfish service in the interests of conservation, particularly to the maple industry. On behalf of Hon. Wm. A. Stewart, Minister of Agriculture and Food, Gordon Bennett, Assistant Deputy Minister, paid tribute and made the presentation.

Mr Marsden is 83 years of age. He bought his own farm in 1906 in Ryerson Township, near Burks Falls. In 1912, he purchased 500 buckets, an evaporator, and equipment for making maple syrup, when it sold for $1.25 per gallon. He has made maple syrup annually each year since, and his activity has increased to 2,500 taps. Until 1957, buckets and a horse-drawn gathering tank were used, then a plastic sap-gathering system was installed.

Mr Marsden is widely known for his enthusiasm and energy in maintening the maple industry. As an equipment agent for 31 years, he travelled across Ontario and beyond, at all times promoting the maple industry through encouragement and use of improved practices. He worked continuously toward enlargement of production and improvement of marketing of maple products. It is worthy of note, particularly at this Centennial period, that Mr Marsden's valuable service to the maple industry has been recognized by top-level officials and organizations.

A lot of fellows who say what they think don't do enough thinking.

The fascinating world of the shell-seekers

Most people in all likelihood can't tell a mollusk from a maraschino, and couldn't care less. Let a rugged specimen of manhood tell you that he is collecting shells, and accustomed as we are in Canada to shells being sparse and drab, and you will be certain that he is "well around the bend".

Can you visualize a curving beach, eighteen miles long, the blue-green waters of the Gulf of Mexico rolling in gently, the powdery sand of the beach piled high with shells ranging in size from a fraction of an inch to six or eight inches, like an iridescent rainbow flung along the sands for as far as the eye can see?

Unspoiled Island

Let your mind's eye picture shapes and colours of shells with names like Juno's, Volute, Lion's Paw, Jingle Shell, Coquina, Angel's Wing, Spotted Moon, Golden Panama, Jewel Box, Calico Scallop, Turkey's Wings and many others.

Such a beach exists on one of the last unspoiled tropical islands in North America. This is Sanibel and Captiva Islands lying in a crescent moon across the mouth of the Caloosatchee River where it enters the Gulf of Mexico, just a few miles from Cape Coral, Florida.

These islands, shrouded in ancient history from before the time of the Caloosa Indians, with their magnificent shell mounds, through the time of the Conquistadores. DeSoto and Ponce de Leon, pirates such as Gasparilla and Black Caesar, are the third most famous shelling beaches in the world.

Shell Fever

Here, you may se any day of the year, shell seekers, heads bent, roaming the edge of the surf, with a basket in one hand and a long stick in the other, to push aside debris (sea-wrack) in search of shells.

After a storm, which brings up the deepwater and more valuable shells, those who have been bitten by the shell fever are out there, coming by boat or road from nearby Cape Coral and Fort Myers in search of the rare Junonia which may bring up to $50 apiece, or shells which curl around in the oposite direction of that intended by nature. These last may be worth hundreds of dollars.

Or then again those who collect shells for their beauty or curiosity alone, are looking for shells to fill in gaps in their collections.

Seashells exert a fascination upon people unimagined until actually in the midst of an area such as this. Once into shell collecting, the whole history and evolution of shells opens a new and multihued world.

Shells dating back millions of years have been found, and historical fact has been aided by discovery of shells. Red Helmet shells from the Indian Ocean found in a French cave and cowry shells unearthed in English graves proved trade ruotes among early European man.

As is often the case in the mystic world of nature, the beautiful shell is the result of work done by an ugly, slug-like creature. They have an organ called the mantle which secretes a limestone subsance, which is then shaped by the inherent instincts of the animal into a form characteristic of its kind and tinted with pigments marvellously synthesized from chemicals in its environment. The material swiftly hardens in air or water into one of the most durable substances in the world.

The way shells grow is an amazing as the laws governing the solar system. Shell growth uses the principle of the dynamic spiral. This spiral is intimately known to the scientist and naturalist and the sculptor and architect use it endlesly in their creations.

Happy Pastime

Shelling is one of the happiest pastimes this world has to offer, with its rich variety of experience. One may dig in the flats for the delicate Angel's Wing, a creature so much too big for its shell that it must hide from the burning sand in the sand.

Or you may go out past the second sand bar, and feel about with your feet until you feel you are walking on inverted saucers. These are Sand Dollars, or Holy Ghost shells, olive green alive, and pure white when cleaned.

This circular shell weaves the birth and cricifixion of Christ together in pretty fashion. The white is for purity, four of the holes in the round shell represent the nails used in the crucifixion, the fifth being the mark left by the spear. The reverse shows the ponsetta, the Christmas flower, with bells. Break the shell apart and there is the star which shone on the East — break the star apart and there are the doves of peace and goodwill.

Legends have arisen around many shells — and the shells on Sanibel are a living legend of our times.

EVERYBODY EATS TRY THESE . . . .



By Helen Graham

SPARKLING MOULDED SALADS

THESE SALADS SPARKLE with good fruit flavour and the added zip of carbonated beverages.

Salad for St. Patrick's Day

2 pkgs. lime flavoured gelatine
2 cups boiling water
¾ cup grapefruit juice
1 8-oz. pkg. cream cheese
1 cup (8 oz.) ginger ale
1 cup grapefruit sections, halved
1 cup diced apples
¼ cup chopped walnuts (may be omitted)
2 3-oz. pkgs. gelatine
2½ cups boiling water
1 cup ginger ale
1 cup orange sections
½ cup California grapes cut in half and seeded
½ cup mayonnaise
1 3-oz. pkg. cream cheese
¼ cup chopped nuts
¾ tsp. nutmeg
¼ tsp. cinnamon

Dissolve one package of lime gelatine in one cup boiling water; add grapefruit juice. Gradually add to softened cream cheese, mixing until well blended. Pour into 1½ quart mold; chill until firm. Dissolve second package of lime gelatine in second cup of boiling water, add ginger ale. Chill until slightly thickened; fold in fruit and nuts. Pour over molded gelatine layer; chill until firm. Unmold on lettuce.

Cranberry - Pineapple Squares

1 2/3 cups crushed pineapple
2 3-oz. pkgs. lemon flavoured gelatine
1 cup ginger ale
2 cups jellied cranberry sauce
1 2-oz. pkg. dessert topping
1 8-oz. pkg. cream cheese, softened

Drain pineapple, reserving syrup. Add water to syrup to make one cup heat till mixture boils. Dissolve gelatine in hot liquid; cool. Carefully stir in ginger ale; chill till partially set. Blend drained pineapple and cranberry sauce; fold into gelatine mixture. Turn into 9x9x2-inch dish. Chill until firm. Prepare dessert topping according to directions. Fold in cream cheese and spread over first mixture. For an added flair sprinkle salad with toasted pecans. Chill.

Ginger - Orange Mold

1 grapefruit
1 orange
1 envelope unflavoured gelatine
¼ cup lemon juice
1/3 cup sugar
¾ tsp. salt
2/3 cup orange juice
1 well-chilled 7-oz. bottle ginger ale
½ cup broken pecans

Section orange and grapefruit being careful to remove all white membrane. Cut sections in half. Soften gelatine in lemon juice and dissolve over hot water. Add sugar, salt and orange juice to gelatine. Slowly add ginger ale and mix gently. Chill till partially set. Add fruit sections and nuts; pour into suitable mold and chill until firm. Unmold on salad greens and garnish with extra fruit sections.

THE BIBLE TODAY . .



Scripture production is taking place in 60 centres around the world. These production centres are found in eight countries of Europe, nine of Latin America, 11 of Africa and 19 of Asia.

Production of Bibles, Testaments, Portions and Selections of Scripture has increased significantly in recent years. As world demand grows, and as facilities in different parts of the world develop, increasingly production of Selections and Portions, and to a growing extent New Testaments, is done locally in the country of distribution. The skilled task of production of complete Bibles is undertaken in Brazil, Korea, Lebanon, Pakistan, South Africa and the U.A.R., as well as Europe, the U.K. and the U.S.A.

As a case in point the Bible Society's printing plant in Indonesia opened in February, 1966, has been producing only portions and selections to date, but in good quantity and quality. New Testaments and Bibles are to follow. By 1970 it is planned that 100,000 Bibles a year will be produced in Indonesia.

Thirty-four million copies of Scriptures were produced in the U.S.A. in 1965, mainly in English and Spanish. In the U.K., of the five million produced half were Bibles and New Testaments in over 100 languages.

Suggested Daily Bible Readings

Sunday, March 19: Luke 19: 29-48.
Monday, March 20: Luke 20: 1-47.
Tuesday, March 21: Luke 21, 1-28.
Wednesday, March 22: Luke 22: 1-23.
Thursday, March 23: Luke 22: 24-53.
Friday, March 24: Luke 23: 1-38.
Saturday, March 25: Luke 23: 39-56.

AFRICAN VIOLET AN IDEAL HOUSE PLANT

Although the showy African violet or Saintpaulia is a native of the African jungles it stands up very well under the warm but dry environment of the average Canadian home. Over the years, hybridizers have developed thousands of new varieties to give homeowners a tremendous selection of flower, colour and form.

This plant will not tolerate direct sunlight. During the summer months plants in southerly windows will require shading, while during the winter months shading is not necessary. Horticulturists with the Ontario Department of Agriculture and Food tell us that this plant grows best at night temperatures of between 65 and 68 degrees F. and day temperatures of about ten degrees warmer. During the winter make sure that plants are away from the cold air space in the window as any chilling can kill them.

Careful watering is most important for good African violet growth. Water the plants in the morning using lukewarm water, taking care not to splash the foliage. Circles, streaks, and yellow spots on the leaves are caused by drops of cold water on the foliage or by the sun shining on the wet leaves. Always check the soil at the top of the pot and do not apply water until it feels dry to the touch.

MILK IN GLASS
SPECIAL, DELIVERED AT
26c a quart
or
3 QUARTS DELIVERED AT
73c
To Your Home
CHESTERVILLE DAIRY
PHONE 448-2162 CHESTERVILLE

—FOR THE BEST IN HARWARE
—PROMPT SERVICE
—COMPETITIVE PRICES
WE CAN SUPPLY ALL YOUR NEEDS
COYNE'S
YOUR HARDWARE CENTRE
Phone 448-2505 — Chesterville

DRIVE CAREFULLY
IT MAY NOT BE YOUR FAULT—
ONLY YOUR FUNERAL!
Put Your Faith in LOOK — Not LUCK
HOUGH INSURANCE AGENCY
Ph. 448-2854 Chesterville Box 294

FARMERS
Why not book your order with us now for your CLOVER and GRASS SEEDS. Our seeds are of the finest quality on the market, retailing Rennie's and McKenzie's seeds. Satisfaction Guaranteed. Prices are right!
PROPYLENE GLYCOL WITH COBALT—The best product to control ACETONEMIA.
CALF TABS — For the Control of Scours
P,NICILLIN - STREPTOMYCIN — Always on Hand
PURINA DOG CHOW — ON SPECIAL
CLEMENT'S
FEED & FARM SUPPLIES LTD.
Office, 448-2161 —Phones— Res., 448-2824

NOTICE OF MEETING
STORMONT COUNTY MILK PRODUCERS
FINCH COMMUNITY HALL
TUESDAY, MARCH 21, 1967
8.00 p.m.
PURPOSE: To Discuss Quota Policy
MR O. GUY, O.M.M.B., IN ATTENDANCE
26-1

FLOOR COVERINGS
ARE
Our Business
OUR RANGE OF MODERN STYLES, PATTERNS AND MATERIALS IS UNMATCHED
CUMMING
FURNITURE SALES
PHONE 448-2397 CHESTERVILLE

TYPEWRITER
RENTALS
We Can Now Supply
RENTAL TYPEWRITERS
Only $6.00 per Month
BLANK KEYBOARDS FOR STUDENTS OR LETTERED
THE CHESTERVILLE RECORD
CHESTERVILLE PHONE 448-2144
12-3

DE LAVAL
BULK COOLERS
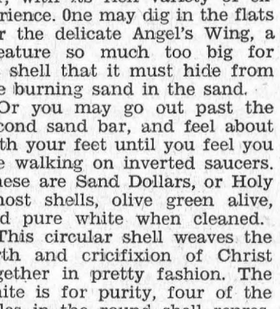
Dependable
• Performance
• Design
• Construction
Self-Contained Type
ALL-STAINLESS STEEL
As easy and economical to operate as your household refrigerator . . .and most important . . . IF IT'S A DE LAVAL — IT'S DEPENDABLE.
Stop in and look over the complete line of De Laval Bulk Coolers. We have a size and type for every farm.
CONVENIENT PURCHASE PLAN
PRINGLE J. MURPHY
Phone 652-4713 Brinston, Ontario

MURIEL'S FLOWERS
For Every Occasion
We Deliver
Phone 774-2201
WINCHESTER

The Bargain Table

"An Article Advertised is an Article Sold"

CLASSIFIED ADVERTISING RATES

FOR SALE, FOR RENT, HELP WANTED, ETC., MARRIAGE, ENGAGEMENT and COMING EVENTS, 10 cents a line, counting 5 words to a line, minimum 75 cents first insertion. Subsequent insertions at 7 cents a line, with a 40c minimum. CARDS OF THANKS, 10 cents per 5-word line, minimum 75 cents. IN MEMORIAMS, 75 cents plus 25 cents for each 4 line verse.

FOR SALE—Baby carriage, in good condition.—Phone 448-2955. 26

FOR SALE—Red boar, ready for service.—Apply Edgar Lefebvre, Berwick, Phone 984-2480. 27-2

FOR SALE—Girl's spring coat, size 9-10, grey; girl's rain coat, size 9-10, reversible. — Phone 448-2866. 26-1

FOR SALE—2 single unit Rite-Way milkers, complete. — Apply to Dwight Rupert, Lunenburg, Phone 346-5978. 27-2

FOR SALE—400 bales of hay, 10 tons grain.—Apply Jack Mackler, Nation Valley, Phone 448-2455. 26-1

FOR SALE—Glass-lined hot water tnak, propane heated, good condition. — Phone Avonmore 346-2173. 27

FARM FOR SALE—135 acres near Casselman. — Apply to Belni Gignac, RR2, Casselman, Ont. 27-2

FOR SALE—Good quality alfalfa and timothy hay, 40c per bale.—Apply Ellery McMillan, Finch, Phone 984-2938. 27-2

BEEF AND PORK CUTTING—We have an electric saw to do your cutting and wrapping, also making hamburg. — George Laflamme, Phone 448-2822. 27-2

FOR SALE—Aerial ladder and truck; electric adding machine; transit and surveying level.—Apply Graham Heagle, Phone 448-2938. 26-1

FOR SALE — One used electric range with glass in oven door, in good working condition.—Apply to Fulton's TV and Appliances, Phone 448-2195, Chesterville. 27-2

FOR SALE—3,200 bales of early cut hay, alfalfa and timothy mixed; also 250 bales of straw, located at North Lunenburg.—Apply Roger Shaver, Phone 932-5988. 27

FOR SALE—Approximately 500 sap buckets and evaporator pans. —Phone 448-2498. 26-2

FOR SALE—Pure bred Border Collie pups.—Apply Floyd Dingwall, Berwick, Phone 984-2911. 26

FOR SALE OR RENT—In Finch, 3-bedroom house, oil heated, immediate possession; $40 month. —Phone YU 4-2469. 26

FOR SALE—Good farm on Highway 43; full stock and equipment; close to Chesterville. — Apply by letter to Box GB202, c/o Chesterville Record, Chesterville. 26

FOR SALE—Timothy grass seed, 19c lb. — local seed that has been recleaned; alfalfa hay, 40c a bale; 2 sows that will farrow in a week. —Apply Wm. Brownell, Phone 984-2610, RR1, Chesterville. Phone 27-3

FOR SALE—Will sacrifice automatic Buckeye chicken feeder, 400' chain; 16 gas brooders; 24 hanging feeders; 48 glass founts; several small feeders.—Apply to Harvey Casselman, Berwick, Ont., Phone 984-2837. 26

FOR SALE—Butler 6½-ton bulk feed tank with auger unloading; also, one Co-Op oat roller and 4" grain auger 20' long with or without motor.—Apply Malcolm MacGregor, Crysler, Phone 448-2628. 26

FOR SALE: 10 heifers, to freshen April 15, 2 pure breds rising 3 years; 3 grades, rising 3 years; 4 grades rising 2 years; also 1 pure bred Yorkshire boar, 3 months old.—Apply Burnis Short, Chesterville. 26

FOR SALE — Registered Yorkshires from A.R. stock; 5 brood sows, bred, some with good scores; young 6½-month-old sows, ready to breed; service age boars; young sows and boars.—Apply Clarence Wallace, Iroquois, Ont., RR1 (South of Dundela) Phone 652-4067. 28-4

FARM FOR SALE—The east half Lot 21, Con. 7, 100 acres; the west half Lot 22, Con. 8, 100 acres; north-west quarter Lot 23, Con. 7, 50 acres; known as the farms of the late Patrick Barrett. —Anyone interested please contact Mr Leo Barrett, 20 Pine St., Thorold, Ont., Phone 416-227-3956. 28-9

REAL ESTATE

Frame House—In Winchester, new forced air furnace, bathroom, garage. Early possession. See this one now.

Milk Hauling Business — 2 1966 trucks, good paying routes. Buy now and be ready for spring. Terms available.

150-acre Farm — all tillable. Good buildings.Offered complete with cattleand full set of modern power machinery. Terms may be arranged.

I have a client with cash looking for a 50 - 75-acre farm with fair buildings for spring possession. Give me a call if you want to sell.

AUSTIN CARKNER
Real Estate Broker
WINCHESTER — ONT.
— Phone 774-2618 —

FOR SALE—McCormick-Farmall A 100 on rubber, power take-off for mower and pulley for belt; hydraulic lift for 2-furrow tractor plow.—Phone 448-2592, Chesterville. 26-1

FOR SALE—2,000 fence posts, any size; 300 brace poles; 50 anchor posts; 500 driving posts, mostly all red cedar; also a small quantity of red clover and timothy seed, recleaned.—Apply to Dwight E. Droppo, RR2, Chesterville, Phone 448-2930. 29

WANTED—Used pressure pump for shallow well, complete with tank.—Apply C. Heerkens, Chesterville, Phone 448-2973. 26-1

LOST — On Sunday turquoise chesterfield cushion, lost between Vernon and Berwick. Would finder please phone 984-2664. 26-1

AVON OPPORTUNITY

Exclusive sales rights for Avon Cosmetics available to capable energetic woman.—Write Miss M. Rossiter, 4 Maple Crest, Ville de Lery, Que. 26-1

UNUSUAL OPPORTUNITY — Large United States and Canadian Company in Agricultural field urgently requires representatives in this area for Crop Service Department. Applicant must have recent agricultural background and be well-regarded in area. Position is full-time, or can be handled at first along with your present farming operation. Successful applicant can expect earnings between 100 - $150 weekly with excellent opportunity for early advancement in this area.—Write to: P. J. Harrington, Vice-President, Box 84, London, Ont. 27-2

FOR SALE—Chore-Time automatic poultry feeder for about 4,000 hens.—Apply Clem Rutters, Phone 448-2422, Chesterville. 26-2

CARROTS FOR SALE—Suitable for animal food.—Apply to C. Tym, RR3, Chesterville, 2 miles north of Chesterville. 27

FOR SALE—Quantity of mixed hay, baled, good quality; service age pure bred Holstein bull from R.O.P. dam with 146 BCA both milk and fat, sired by Hilltop Reflection Charles.—Apply to Albert E. Smith and Son, Phone 448-2550, Chesterville. 26-2

WHY PAY MORE? — Western sides of baby steer, 49c lb.; Home freezer specials: 10 lbs. lamb chops and stew, $2.49; 10 lbs. of pork shoulder steak, $4.49; 20 lb. barbecue steaks, $11.79.—Apply Bill Marcellus, Phone 774-2005 or 448-2538. 25tf

FOR SALE—200-acre farm, all tillable, well drained, good fences, good water supply. Excellent hay farm; one mile from cheese factory, three miles from milk plant and Village of Winchester. School buses pass the gate. Large barn to tie 40 head cows, calf pen adjoining cow stable; new cement slab silo, 16'x36', milk cooler and milk house. Good brick house with new oil furnace. Good garage, machine shed and other buildings. Complete line of modern machinery, in excellent condition. Farm offered complete with cattle and machinery or farm alone. Early possession. — Telephone 774-6630 for appointment. 27

FOR SALE—1963 Consul sedan, 4 lyl., just overhauled, clean, good tires, at $395; 1962 Pontiac Parisienne sonvertible, automatic, V8; grey Ford tractor, p.t.o., hydraulic, 3-pt. hitch, 3 new tires; good running condition, at $395. —Apply to Sterling Mfers, Phone Avonmore 346-5523, Avonmore, Ont. 26

FOR SALE—Baby chicks, Rhode Island Red crossed with Barred Rock; available every week. — Apply Donald MacIntyre, Finch, Phone 984-2411. 22tf

ATTENTION — Farmers and Drovers: We buy sick or dead animals, cows or horses, for pet food only. Top prices paid according to size, quality and animal not dead more than 2 to 5 hours. 24-hour service. Call Russell 445-2859 collect. Renald Moss, Russell, Ontario. Licence No. 23-C-66. 25tf

TENDERS

Tenders will be received for the purchase of the Morewood United Church Manse, good corner lot in centre of village.

Highest or lowest tender not necessarily accepted.

Allan Swerdfeger, Morewood, Phone 448-2779. 28-3

TENDERS WANTED

Sealed tenders will be received by the Winchester T.S.A. up to Friday, March 24, 1967, for the supply and installation of a television set in the WTSA school on Highway 43.

Specifications to be EIA of Canada Standard, CRS - 18, for educational television.

The lowest or any tender not necesarily accepted.

Glenn MacGregor, Sec.-Treas., Winchester TSA, Morewood, Ontario. 27-2

EQUIPMENT RENTALS — Air compressors, 'dozers, sand, gravel, building heaters, house moving.—Sullivan Bros., Phone 448-2660, Chesterville. 16tf

AUCTION SALE

of

LIVESTOCK & IMPLEMENTS

Having sold our farm, we will offer for sale by Public Auction on

Lot 10, Con. 5, Winchester Twp. 2 Miles South-East of Winchester off Highway 43 on Old Ridge Road, 2 Miles West of Chesterville

on

FRIDAY, MARCH 17, 1967

at 12.30 p.m.

32 Head of Pure Bred and Grade Holstein Cattle, consisting of: 3 Pure Bred Holstein Cows, fresh one month; 10 Grade Holstein Cows, fresh one month; 16 Grade Holstein Cows, springing; 1 Hereford Cow; 2 Holstein Heifers, open; 4 Holstein Heifer Calves. Machinery: '51 Fargo ½-ton Truck; International W4 Tractor, on rubber; Massey '30' Row Crop Tractor with 2-row hydraulic Corn Cultivator; International No. 45 Hay Baler; New Idea 7' cut Trailer Mower; Case Side Rake, on rubber; Massey-Harris Clipper Harvester, Corn and Hay Head and Massey-Harris Blower; 32' Hay Elevator; International 3-ton Rubber-tired Wagon & Hay Rack; Hay Stooker; Wagon, on rubber, with Hay Rack; Set Hay Hooks; Steel Land Roller; John Deere Tractor Manure Spreader, on rubber; Allis Chalmers Combine, No. 66; Deering Seeder, on steel, 15-run; Set of 5-section Harrows; 17-tooth Tractor Cultivator, on rubber; Double Set of Cockshutt Discs, 16; International 3-furrow Plow; International Corn Blower and Pipes; Frost and Wood 7' cut Grain Binder; Gehl Hammer Mill; Corn Sheller; Ensilage Cart; Grain Box; 20' Grain Auger; Set Tractor Chains; Circular Saw; Block and Pulleys; Set of Sleighs; Root Planter; 100' Belt; 1-h.p. Gasoline Engine; Homelite Chain Saw, 21" blade; 50' Belt; 2-h.p. Century Electric Motor and Line Shaft; Electric Egg Washer; Auto. Chicken Fountain; Universal Milker, double unit - Universal Milker, Pump and Line for 32 Cows; 18 Milk Cans; Pails; Forks; Strainers; Chains; Shovels; Numerous Other Articles. Feed: 40 tons Clintland '60' Oats; 6,000 Bales of Good uality Hay; 500 Bales of Straw. Household Effects; Apartment-size Piano, in good condition; G.E. Refrigerator; G.E. Washer; G.E. Stove, all in good condition; ReForest Electric Radio; Findlay Cook Stove; 3 Beds, Springs and Mattresses; Oak Table; Baby Crib; Rocking Chair; Dresser and Wash Stand; 2 Chamber Sets; Tables; Set of Antique Chairs; 2 Pine Cupboards; Dishes; Picture Frames; Crocks; Many Antique Articles.

TERMS — CASH

RONALD and DRURY FULTON, Props.

Harold Ball, Auctioneer.
Caryl Cooper, Clerk. 26-2

NOTICE

Chesterville Chamber of Commerce invites all organizations, service clubs and school boards in the district to forward to the Chamber a letter of petition asking the Canadian Pacific Railway Company to run passenger trains to Expo 67 on this line from Smiths Falls to Montreal stopping at all stations on the line. This would accommodate school children and parents, who in large numbers, have expressed their desire for train service this Summer. These letters should be mailed to the secretary, Chesterville Chamber of Commerce, on or before March 23, 1967, so they may be forwarded to the CPR Chief Ticket Agent. 26-2

NOTICE TO CREDITORS AND OTHERS

IN THE MATTER OF the Estate of NAPOLEON (PAUL) GAUTHIER, late of the Township of Winchester, in the County of Dundas, Farmer, deceased.

NOTICE is hereby given, pursuant to The Trustee Act, that all persons having claims or demands against the Estate of NAPOLEON (PAUL) GAUTHIER, late of the Township of Winchester, in the County of Dundas, Farmer, deceased, who died on September 8th, 1966, are required to deliver, or send post prepaid, full particulars of their claims to the undersigned solicitors for the Executors on or before the 31st day of March, next, 1967.

TAKE NOTICE that, after such last-mentioned date, the Executors will proceed to distribute the assets among the parties entitled thereto, having regard only to the claims of which notice shall then have been received by them.

DATED at Chesterville, Ontario, this 1st day of March, 1967.

CASS & CASS,
Chesterville, Ontario,
Solicitors to the Executors. 27-3

ANTIQUES WANTED—Old glass; coloured pieces, any style, clear pattern glass and old china. Wooden ware: butter bowls, prints, pine corner and flat cupboards, small pine washstands, sinks, chests, desks, tables, cobblers' benches, settees, spice and coffee mills. Old brass: candlesticks, kettles, mirrors, picture frames, vases. Old iron: pots, coffee grinders, etc. Oil lamps: fancy table oil lamps, hanging oil lamps, wall oil lamps. No matter how large or small, give us a call. If you wish to sell or just want a free appraisal write or call collect. — Gordon and Doris McDonald, The Castor Shop, Box 138, Phone 445-5229, Russell.

USED VACUUMS AND POLISHERS—Excellent used vacuums and polishers. Will demonstrate in your home.—Write or phone L. Bissell, Box 57, Ingleside, Phone 537-2598. 27tf

MARCH SALE

1966 Chevrolet Bel-Air—4-door, 6 cyl., auto., radio, new condition. Low mileage.

1966 Chrysler Windsor — 4-door, V8, auto., PS, PB, radio. Warranty supplied.

1965 Chrysler Windsor — 4-door, hardtop, V8, auto., radio, PS, PB. Warranty supplied.

1965 Chevrolet Impala — 4-door, hardtop, V8, auto., radio, PS all original.

1965 Plymouth Fury II — 6 cyl., auto., new tires. Warranty supplied.

1965 Ford Custom 500 — 4-door, V8, auto., PS, PB, radio, like new.

1964 Chevrolet Impala — 4-door, hardtop, V8, auto., radio, PS, PB. All original.

1963 Chevrolet Biscayne — 4-door, 6 cyl., 42,000 miles.

1962 Ford Galaxie — 4-door, V8, automatic, radio.

1962 Pontiac Strato Chief — 4-door, 6 cyl., auto.

1961 Meteor — 4-door, V8, auto., radio.

CASH — TRADE — TERMS

New and Used Car Sales and Service
— Phone 448-2488 —

Bogart Motor Sales Ltd.
CHESTERVILLE

REAL ESTATE

FARM—117 acres, Lots 25 and 26, 5th Con., Osnabruck Twp., Stormont County, 100 acres tillable, balance bush and pasture. Large metal-clad barn with stabling for 30 head and box stalls; implement shed and garage; brick semi-bungalow, electricity throughout, water pressure, loam soil. Located conveniently to Ingleside, 401 and Cornwall; school buses; 2 wells and running stream. Priced to sell. Terms may be arranged.

FARM—113 acres, Lots 10 and 11, 6th Con., Osnabruck Twp., 80 acres tillable, balance pasture and bush; 2 wells, running water both ends of farm; large barns, lots of stabling, box stalls, etc.; hog pen, hen house. Attractive clapboard house; close to paved road to Long Sault or Ingleside and Newington, about 15 miles to Cornwall. To be sold with or without good foundation Holstein herd and new machinery bought in the past few years. Opportunity, priced right—terms if desired.

BUSINESS—Grocery store and living quarters in thriving village; owner retiring. Priced very reasonably. Stock at invoice price. Terms.

HOUSE—Finch, good structure, ample living quarters, double lot, low down payment, low price.

HOUSE—Newington, very good, easily heated, 3 bedrooms, good well and garage, good garden lot. In nice residential area. Must sell to settle estate.

HOUSE — Avonmore, display room and workshop, 6 bedrooms, bathroom, livingroom, diningroom and kitchen. Large utility shed. On good lot. Very low price for such a building. Suitable for business.

HOUSE—Double, in Avonmore, 3 and 2 bedrooms, kitchens, livingrooms, bathroom, on nice lot, Main Street. Low down payment; easy terms.

FOR THESE AND OTHERS CONTACT

MELVIN M. VOGAN
REAL ESTATE BROKER
Finch — Ontario
R.R.2 — Phone 613-346-5574
LISTINGS ON ALL TYPES OF REAL ESTATE APPRECIATED 26-1

BABY SITTING—I will do baby sitting in my home by the week or by the day. Phone 448-2955. 26

WANTED—We will pick up and pay you for your sick or dead animals according to quality, $2 - $10 for cows; $5 - $15 for horses. For prompt service call collect Herb Loucks, 774-5250, Winchester, or Guy Mackabee, Crysler, Phone 987-2818. Licence 12C66; Dead Stock Plant No. 11-RP-66. Dec 67

WANTED—Your animals, dead or alive, with no cost to you, 24-hour service. For prompt service call collect Gerard Hebert, Drover, Crysler, Phone Chesterville 448-2612 or Crysler 987-5364. Licence No. 22C66. Will pay $5.00 to $10.00 per call for horses and cows and the value of the animal. 30 June 67

CUSTOM SLAUGHTERING—We will pick up and slaughter your beef and pork; cut, wrap and freeze.—Earl's Meats, Chesterville, Phone 448-2324. 31tf

RUBBER STAMPS—We can supply all types of rubber stamps on short notice. Reasonable prices and personal attention to each order. Ask about them at the 'Record" Office. 2tf

Free "Records"

We regret that due to Post Office regulations we must curtail our free "Records" that we send to our friends in hospital. From this date, we must limit the time to four issues or one month for any one person. We will be glad to send copies to the local hospitals, upon receiving the names and addresses. Just let us know at 448-2144 and we will provide the "Record" free for up to one month.

LUMBER AND BUILDING SUPPLIES—For all your needs drop in at Byers Building Supplies Limited, just north of Chesterville. Man on duty 8 a.m. - 5.30 p.m. 19tf

WANTED — Beef hides, any weight. Apply Bill Marcellus, Phone 774-2005 or 448-2538. 19tf

HELP WANTED—Married man for dairy farm. — Phone 984-2027 evenings. 27-2

WANTED—Baby sitter, 5 days a week.—Write to Box SC1616, c/o The Chesterville Record. 27-2

FOR SALE—M-H "22" tractor, p.t.o., good condition.—Apply to H. Barrett, Phone 448-2429, Chesterville. 26tf

FOR SALE—8,000 large bales of mixed clover and timothy hay including about 1,100 bales of second cut alfalfa. Best quality; priced to sell.— Apply to E. B. Moore, Phone 448-2557, Chesterville. 27

WANTED—Heavy set of sleighs for bush work. Must be in good condition.—Apply W. J. McDonald, Northfield Station, Phone 932-2735. 27-2

HOME WANTED—Just a little food / And a warm lap / Please adopt me, I'm a / Stray pussy cat. — Purr — 448-2418. 26-1

AUCTION SALE

of

LIVESTOCK, MACHINERY AND FEED

The undersigned will offer for sale by Public Auction on the premises

Lot 13, Con. 8, Township of Finch 2 Miles South of Crysler on County Road 2 Miles North of Berwick

on

TUESDAY, MARCH 21, 1967

Starting at 1.00 p.m.

19 Choice Holstein Milch Cows, springing; Bull, rising 2 years; 2 Sows, due to farrow in one Month; 3 Pigs, 60 lbs.; Cockshutt '20' Tractor; Tractor Plow; Cockshutt Manure Spreader; Grain Binder; Land Roller; Harrows, McC-D 14x14 Disc; Tractor Cultivator; 13-disc Drill; Wagon and Rack; New Holland Baler with Motor; 40' Elevator; 1962 GMC Truck, Long Box, perfect shape; Strainer; 12 8-gallon Cans; Pails; Milper Pail; Shovels; Forks; 400 Bales Hay; Quantity of Straw; 8 Tons Oats; Quantity Furniture; Many Other Articles.

TERMS — CASH

HONORE GIBEAULT, Prop.

H. D. Tupper, Auctioneer, Chesterville. 26-1

AUCTION SALE

of

LIVESTOCK & MACHINERY

The undersigned will offer for sale by Public Auction on the premises

Lot 6, Con. 1, Township of Finch 1 Mile South of Goldfield and About 5 Miles West of Finch Village

on

SATURDAY, MARCH 18, 1967

at 1 p.m.

36 Head of Registered and Grade Holstein Cattle, consisting of: 12 Reg. Cows, some fresh, balance due in Spring; 7 Reg. Holstein Heifers, rising 2 and 3, due in May; 5 Yearling Heifers; 8 Grade Holstein Cows, due to freshen soon; 2 Heifers, rising 2 years, open. This herd is all off Kemptville Unit bulls with the exception of two cows. Mr Bruce McLeod is consigning 14 Shorthorn Cows bred for Spring to a Shorthorn bull. These cattle will be sold same day and place. Machinery: 1 Cockshutt '40' Diesel Tractor with 3-point hitch, in good condition; Roto Tiller, 52" wide; McKee Harvester and Rack; International 3-furrow Trailer Plow; Semi Mounted McCormick Mower, 7'; International 3-bar Side Rake; Grain Drill; International No. 10 Drill complete with Fertilizer Attachment and Brome Box, good as new; Set Drag Harrows; Land Roller; Set Double Discs; Horse Mower; 2 Otaco Farm Wagons, 1 with Rack; French Sleigh; New Holland Manure Spreader, 125 bus. cap., in good condition; Cutter; Set Sloop Sleighs; 3 Single Unit Universal Milkers, complete with pump and motor and pipeline for 21 cows; Corn Cultivator; Garden Cultivator; Water Tanks with a Cattle Pump; All Tools and Equipment.

TERMS — CASH

MRS VERA CASSELMAN (Phil), Prop.

Mahlon Zeron, Auctioneer. 26-1

IN MEMORIAM

LOUCKS—In loving memory of a dear husband and father, Thos. A. Loucks, who passed away March 13, 1961, and a dear sister, Mrs Ada Edgerton, who passed away March 11, 1966.

Softly the leaves of memory fall,
Gently we gather and treasure them all.
Unseen, unheard, they are ever near,
Still loved, still missed and forever dear.

Lovingly remembered by Wife and Sister Nellie, and Family. 26

CARD OF THANKS

I would like to extend my sincere thanks to all my neighbours, friends and relatives for their kindness shown me with cards, letters, flowers and calls while I was a patient in Winchester Memorial Hospital. A special "Thank You" to Father Collins, Drs Howard and Duane Justus, the nurses and aides on the 2nd floor, and also to Rev D. L. Gordon and Rev L. Trimble for their calls.

W. G. McPhail.

BORN

FLEGG—Neil and Pauline (nee Dame) of Berwick happily announce the arrival of a baby girl, Robin Elizabeth, 6 lbs. 12 oz., on March 10, 1967, at Winchester Memorial Hospital. 26-1

CARD OF THANKS

I would like to thank all my friends and neighbours for their lovely cards and flowers while I was in Winchester Hospital. Special thanks to Dr Howard Justus and nursing staff on first floor, also Rev Mr Schamehorn and Rev Mr Southcomb.

Mrs Joanna Richmyre. 26

CARD OF THANKS

During my recent illness I received many cards, calls, visits and enquiries from my friends and relatives for which I wish to express my sincere appreciation and thanks for their concern in my welfare. Thanks also to Dr Barton.

Harry C. Hummel. 26

CARD OF THANKS

I wish to thank Dr H. Justus and all the staff of the Winchester Memorial Hospital for their kind attention and care during my stay in hospital. I also wish to thank the Rev W. W. Craig and all my kind friends for their cards, flowers and visits for which I am grateful

T. Millington. 26-1

IN MEMORIAM

SMITH—In loving memory of a dear son, Edwin C. Smith, who passed away March 18, 1966.

He could not say good-bye to us,
Perhaps it was just as well,
For we never could have said good-bye
To one we loved so well.
All we have is memories
Sprayed with many tears,
And a wish that God had spared him
Just a few more years.

Sadly missed by Dad and Mother, Mr and Mrs Harry Smith. 26

IN MEMORIAM

SMITH—In loving memory of a dear brother, brother-in-law and uncle, "Ed" Smith, who passed away March 18, 1966

Gone, but not forgotten.

Doug, Gwen and Howie. 26

COMING EVENTS

* * * *

TEA AND BAKE SALE

The annual St. Patrick's tea and bake sale will be held in Chalmer's United Church hall, Finch, on Friday, March 17, from 2.30 - 5 p.m. 26-1

HOLY WEEK SERVICES

The Williamsburg Ministerial Association invites you to attend Holy Week services. Theme: "Peace by the blood of His Cross." Sunday, March 19, at the Elma United Church, Mr Vernon Bell. Monday, March 20, at the Williamsburg United Church, Rev T. Boyd, Presbyterian minister at Morrisburg. Tuesday, March 21, at the Williamsburg Christian Reformed Church, Rev J. D. Pereboom. Wednesday, March 22, at Williamsburg Lutheran Church, Rev W J. Goos. Thursday, March 23, at the Winchester Springs United Church, Rev D. L. Gordon. The services commence each evening at 8 p.m. Offerings are for the Canadian Bible Society. Everybody welcome. 26-1

CENTENNIAL TEA AND FASHION SHOW

The Newington U.C.W. will hold a Centennial tea and fashion show, Saturday, April 8, in the Church Hall. 26-1

NOTICE

Meet your friends at the Berwick Hotel Friday, March 17. Entertainment and lunch. 26-1

POT LUCK SUPPER AND AUCTION SALE

A pot luck supper and auction sale, sponsored by the U.C.W., will be held at Colquhoun United Church Hall on Wednesday, March 29, at 7 p.m. Admission: Adults, 75c; public school children, 50c. 27-2

"EASTER PARADE" OF MILLINERY

Signet Chapter No. 272, OES, will sponsor a Spring Millinery Fashion Show in the Community Hall, Finch, on March 17 at 8 p.m. Presented by Silhouette Hats, Ottawa. Lunch served. Admission: 75c. Door prize. Hats priced from $6.95 to $13.95 will be for sale after the show. 26-2

SOCIAL EVENING

A social evening will be held in Chesterville Legion Hall, Saturday evening, March 18. All couples over 21 years of age welcome. Good music; come and bring your friends. 26

TEA AND BAKE SALE

The annual St. Patrick's tea and bake sale will be held in the Anglican Parish Hall, Friday, March 17, at 2.30 p.m. 26-3

Clement Insurance Agency
Since 1893
GENERAL INSURANCE
Our knowledge and experience n Insurance enables us to give you a first class, prompt, efficient service.
JOHN CLEMENT
Chesterville — Ph.: 448-2598
3-4-66

Professional Directory

MONUMENTS

Representing
LON'S MEMORIALS

Apply
DWIGHT CROWDER
Williamsburg — Phone 535-2683
Dec. 66

Thornhill Auction

Purchases or sales on commission or auction off estates, household goods, antiques, etc.
PHONE LANCASTER 347-3227
48tf

MAC'S BARBERSHOP

Open Days:
Tuesday to Saturday
Open Evenings:
Tuesday, Thursday, Friday
Closed All Day Monday

Bank of Nova Scotia Building
July 67

Look for this seal. It's your guarantee of permanence
J. L. KINKAID
KI 3-3184, Morrisburg
ROCK OF AGES FAMILY MONUMENTS
Authorized Dealer
Dec. 67

LICENSED AUCTIONEER

I solicit your attention:
I can give you a Complete, business-like Sale Management Service. Costs no more.
R. HAROLD BROWN
— Cornwall, R.R. 2 —
Phone 932-7925, Area Code 613
Mar '64

JACK H. BUSH
GENERAL INSURNACE AGENT
and
MacDougall's Insurance Agency
Automobile
Fire — Casualty
Farm
Mutuals
Your Independent Insurance AGENT Serves You First
AVONMORE and FINCH, ONT.
Jan 67

Avonmore Poultry Yards
WE BUY LIVE POULTRY
Tel. Avonmore 346-5762
STIRLING LANG, PROP.
Mar 66

LICENSED AUCTIONEER

Will handle all kinds Household or Farm Auctions. Reasonable rates. Call:
GORDON ROSS
NEWINGTON
Phone 346-5548, Avonmore
Sept. 65

HAROLD D. POAPST
nsurance and Real Estate Broker
Representative
Grenville Insurance Co.
-utomobile, Fire, Casualty, Etc.
Phone Us Collect
PH. 774-2602 — WINCHESTER
Aug. 67

VICE & CRAIG LTD.
FUNERAL DIRECTORS

Metcalfe	2120
Winchester	774-2120
Chesterville	448-2120

DELBERT HUMMEL
Licensed Auctioneer for all kinds of sales, at reasonable charge. Chesterville, RR1. Dec 67

R. G. Dodds, D.D.S., L.D.S.
Dentist
DIAL 448-2334
At Residence on Albert Street
CHESTERVILLE

CHESTERVILLE FREE PUBLIC LIBRARY

Hours:
Tuesdays: 3-5 p.m.
Fridays: 7 to 9 p.m.
Book catalogues are available and your selections are invited to guide the Book Purchase Committee. Dec 67

LICENSED AUCTIONEER

Will handle all kinds of Farm or Household Auctions. Guaranteed results. Reasonable rates. Write or phone for dates at my expense.
DWIGHT TUPPER
CHESTERVILLE, RR1

Moving & Hauling

We are completely equipped to look after your commercial hauling and all local and long distance moving.
Consult us for rates — our prices are reasonable.
H. A. GREER, Prop.
CHESTERVILLE — ONTARIO
Apr 67

FOR COMPLETE INSURANCE SERVICE
Fire — Casualty — Life
Phone Collect
Biccum and McIntosh Ltd.
— Phone 774-2410
WINCHESTER
Oct. 66

Phone
Mrs Jessie Runions
RR2, Winchester Ph.: 448-2266
for
All Lines Co-op Insurance
or
Chesterville Co-op
Dec 67

DR R. GIANTURCO
VETERINARIAN
Queen Street — Chesterville
— Phone 448-2828 —
Oct. 67