The Chesterville Record.

VOL. XIX, NO. 7 CHESTERVILLE, ONT., THURSDAY, JANUARY 9, 1913. SINGLE COPIES 3c.

THE BANK OF OTTAWA

ESTABLISHED 1874.

Total Assets, November 30, 1911 • $46,458,537

We invite your

Savings Bank Account.

Any sums from $1 upward may be deposited and interest will be added to your balance twice yearly.

We help you save.

Chesterville Branch. J. G. CRAIG, Manager.

UNION BANK

OF CANADA

Paid-up Capital, Reserve Fund and Undivided Profits (Over) $8,175,000

Total Assets (Over) $63,000,000

You Can Always Get Your Money Promptly

if it is deposited in the Union Bank of Canada. When that unforeseen need arises, or an opportunity comes to make an exceptionally profitable cash deal, it is worth much to be able to get your cash without delay.

Meanwhile it is absolutely safe and is earning Interest all the time.

Crysler Branch, W. M. Macpherson, Mgr.
Berwick Branch, W.M.Macpherson, Mgr
Winchester Branch, J.M. Thomson, Mgr.

Cheese cheques cashed here.

LONDON, ENG., BRANCH,
51 Threadneedle St., E.C.
F. W. ASHE, - - Manager.
G. M. C. HART SMITH, Assistant Mgr.

Dr. P. B. Proudfoot

DENTIST

Honor Graduate of Royal College of Dental Surgeons, Toronto, and of the Chicago College of Dental Surgeons.

CRYSLER EVERY FRIDAY

Dr. S. H. Hutt, D.D.S.

CHESTERVILLE, ONT.

Office: In the Fulton Block.

OVER MOLSONS BANK.

A. McKercher, L.D.S.

D.D. SURGEON, DENTIST

Avonmore, - - Ont.

Visits Moose Creek Every Saturday

E. H. Marcellus,

M.D., C.M. Physician, Surgeon, &c.

SOUTH FINCH, ONT.

Lawson & Cass.

W. B. LAWSON, K C. W. J. M. CASS, B.A.

Barristers, Solicitors, Notaries, Conveyancers, &c.

MONEY TO LOAN.

Fulton Block, CHESTERVILLE, ONT.

F. M. EAGLESON

Ontario and Dominion Land Surveyor.

Drainage and other Municipal Work will receive prompt attention. Farm lines and subdivisions.

Concrete Work of all kinds, including bridges and culverts, a specialty.

Office in Sweet's Block. Winchester, Ont

J. D. McMaster, V.S.

Honor Graduate of the Ontario Veterinary College,

CRYSLER. - - - ONT.

All calls promptly attended to.

D. A. HARRIS

Russell, Ont,

(Successor to the late W. H. Belway)

Fire Insurance Agent.

$50,000 to Loan on first mortgages on good improved farm lands at reasonable rates of interest.

Subscribe for The Record.

Elder--Turner.

The marriage took place at Knox Church, Manse, Cornwall, of Miss Jennie Elder, daughter of Thomas Elder, of New Berford, Mass., formerly of Cornwall, to Mr. Harry Turner, of New Bedford, Mass. Rev. Dr. Harkness performed the ceremony. Mr. and Mrs. Turner left on Saturday for New Bedford, where they will reside.

The Late Simeon Shaver.

The death of Mr. Simeon Shaver, briefly announced in the last issue of the Standard, which occurred on Dec. 25th, removed from the community one of the oldest and most highly esteemed residents of Osnabruck. The deceased who was 71 years of age ,was a son of the late Tunis Shaver, a member of an old U-E. Loyalist family who came over from New York State and settled on the land which is still the home stead. Mr. Shaver's grandfather received a Crown Deed for five hundred acres which is now amongst the finest agricultural land in the district. The late Mr. Simeon Shaver, owned 225 acres of it. The deceased was a man of sterling worth. He was a progressive farmer and took great pride in his splindid registered cattle and sheep. His farm is one of the best in an exceptionally good section of country. He was unmarried. He always took a keen interest in public affairs and was a stannch supporter of the Conservative party. The funeral took place on Dec. 27th, from his late residence, at North Lunenburg, to the Presbyterian Church and the family burying ground. Rev. Mr. Gourley conducted the service. The pallbearers were Messrs. Wm. S. Robb, R. N. Tinkess, Alvin Eaman' James H. Grant and Jacob Paupst. Among the relatives present from a distance were Mr. and Mrs. E. R. Watson, Kemptville: Mr. and Mrs. Simeon Shaver. jr., and son Harold, Aultsville; Mr. J. W. Prosser son and daughter; Dr. Alguire, M. P; and Mr. Frank Hoople. Cornwall.

Free Live Stock and Seed Judging Course.

A free live stock and seed judging course will be held in a Farmers' Institute Tent at Wales on Thursday and Friday, Jan. 9th and 10th, 1913. Programme:—

Thursday, Jan. 9th—9.30 am. to 12, seed Judging, Mr. T. G, Raynor, Ottawa; 1.30 p. m. to 3.30, Dairy Cattle; 3.30 to 4 30, Swine, Mr. A. C. Hallman, Breslan-

Friday, Jan. 10th—9.30 to 10.45 a.m., Sheep; 1.30 to 12, Hackney Horses: 1.30 to 4 p.m., Heavy Horses (Clydesdales and Percherons), Mr. J Guardhouse, Highfield

For further particulars, address E. P. Bradt, Department of Agriculture Morrisburg.

Obituary

An old pioneer in the person of Qliver Boyd passed away on the morning of Dec. 27. Though he had reached the ripe age of eighty five, he retained, until a few weeks ago, his full strengh of body and mind. Stricken then with heart disease he gradually sank, until he passed away in the immediate presence of his wife and children. The funeral, conducted by Rev. D. L. Gordon, was largely attended, service beiug held in St. Andrew's church —Russell Leader.

Subscribe for the Record.

Ice Fishing is Restricted.

An order in Council has been passed amending the fishery regulations of Ontario so as to prohibit fishing through the ice for maskinonge, black bass and speckled trout.

Bradt—Cox.

As intimated in our last issue, Mr. E.P. Bradt, B.S.A., District Representative of the Ontario Dept. ot Agriculture, has taken unto himself a life partner, the happy event occurring on Christmas Day. Mr. and Mrs Bradt arrived here yesterday, and will take up their residence in the P. Fetterly house on High Street.

The bride's name was Margaret Bell Cox, youngest dauhter of Mr. and Edward Gox, of Tyneside, Ont. The ceremony was performed at the home of the bride's parents by Rev. R. H. Bell, of Guelph. The bride was given away by her father. The bridesmaid was Miss Norma Gilmore, of Hamilton, a cousin of the bride, and the groomsman, Mr. Augustiue Brad, of St. Catharines, brother of the groom After the pleasing ceremouy the happy couple leftt for Toronto, Montreal and Ottawa.

We wish Mr. and Bradt many years of happy and prosperous wedded life,—Leader.

Girl's Heroism Rewarded

Miss Irma Turkington, seventeen years of age, of Brockville was presented with a medal from the Royal Canadian Humane Society for the gallant rescue on July 16 last of a friend and co-worker, Miss May Penncok, of the same age, who fell from a wharf into a depth of 16 feet of water. With considerable difficulty and unusual presence of mind Miss Turkington plunged into the water and effected her rescue. The presentation was made by Judge McDongall in the presence of a number of prominent citizens and young friends of Miss Turkington and Miss Pennock.

NATION VALLEY

Mr. and Mrs. A. E. Meldrum and children of Ottawa spent the holidays at Mr. Alva Munroe's.

Mrs. Herbert Ball has been visiting friends at Hoasic and Morrisburg.

Mr. and Mrs. Chas. Beach and children of Cornwall visited relatives here during the holidays.

Miss Aggie Jamieson and brothers of Montreal spent the past week at Oak Dale.

Mrs. J. F. Cass and daughter Edna of Winchester were visiting relatives in this locality.

Mr. and Mrs. Geo. C. Merkley and children spent one day recently in Paradise.

Mrs. Charles Morrell has returned home from Gouveneuer N. Y. having visited several relatives there.

Mrs. Harvey Merkley of Bouck's Hill visited her parents of this district recently.

Mr. and Mrs. Barkley of Glen Becker visited their daughter Mrs. Calvin Merkley recently.

Mr. W. G. Barkley left the 1st of the week for Calgary.

Several from here attended the surprise party at Cass Bridge on Thursday last.

Several from here attended the concerts that took place in the surrounding towns and vicinities.

A few from here attended the "Ball" on Thursday evening last at Chesterville.

Mr. Geo. Merkley's family, and Mrs. Walter Rae's family were entertained one day recently by their Aunt, Mrs. Jno. Millar of Inkerman.

FOR SALE.

Car of Corn at station now. Price $1.15 per hundred. Also car of Feed, Bran, Shorts, Middlings and Flour, will be here about Monday next. Orders taken by phone or letter.

W. HAMILTON,
Chesterville.

Record Ads. Brings Results.

THE MOLSONS BANK

INCORPORATED 1855

RECORD OF PROGRESS FOR FIVE YEARS—1906-1911.

	1906	1911
Capital	$ 3,000,000	$ 4,000,000
Reserve	3,000,000	4,600,000
Deposits	23,677,730	35,042,311
Loans and Investments	27,457,090	38,854,801
Total Assets	33,090,182	48,237,284

Has 83 Branhes in Canada, and Agents and Correspondents in all the Prinipal Cities of the World.

A GENERAL BANKING BUSINESS TRANSACTED

SAVINGS BANK DEPARTMENT

At all Branches. Interest Allowed at Highest Current Rate

G. M. WHITNEY,
Chesterville, Ont., Branch. MANAGER.

Personal

Mrs. Jas. Gibbons and Miss Bertha Gibbons have returned after visiting friends in Lochiel, Glengarry.

Misses Hazel and Blanche Dashinaw, of Riceville, N. Y., spent the past week with Miss Pearl Merkley.

Mr. Earle Merkley left for Calgary on Wednesday, after spending the past month at his home here.

Mr. and Mrs. E. P. Dowd of Brandon, Man, are spending a few days in town, guests of F. W. Merkley.

Mr. W. G. Barkley of Nation Valley and Mr. Robt. Johnston of Dunbar, left yesterday for Drumheller, Alta. They expect to be gone for about three months.

All Winter Goods must go at half price. Also bargains in groceries and fancy goods. Call at the Post Office store, Chester Casselman's, and see what is going on for a few days.

Address and Presentation

The members and adherents of the Presbyterian Congregation of this place met at the manse one evening lately, for the purpose of giving expression to their appreciation of their pastor and his gifted wife. The demonstration took the form of the presentation of an appreciative address expressive of the high regard and deep esteem in which the congregation held its pastor on account of his many excellent qualities and his zealous and unwavering determination at all times and often at the expense of personal popularity to do his whole duty to his Master.

The address also contained expressions of recognition of the many gifts of graces possessed by Mrs. Woods whose willing services have effectively supplemented the efforts of her husband in the discharge of his duties.

The congregation presented Mrs. Woods with a pearl broach and Mr. Woods with a pair of solid gold cuff links and a sum of money. While those gifts were intended as tangible evidence of esteem, they very imperfectly and inadequately represented the depth and breadth of the regard in which the congregation hold its pastor and his wife. —Com.

THANKS TO MR. CASSELMAN.

Asenath Droppo, daughter of Mr. Peter Droppo af Goldfield, was successful in guessing the proper name in the doll contest of Mr. C. L. Casselman, the Shoe Man of Chesterville, and she wishes to exprecs her thanks to him for having the contest as the doll is a beauty and she enjoys it very much.

Has Been Elected To Office Only 48 Times.

At a recent meeting held at Perth for the purpose of electing school trustees, Mr. Charles Meighen was elected in the west ward. This is Mr. Meighen's forty-eighth term in this office, being first elected in 1865. Mr. B. H. Wright, was appointed for the East ward while Judge Sinkler will represent the centre ward.

Roy Veitch, a G. T. R. brakeman, of Barrie, was killed at Georgetown.

A Rochester man, Mr. Wm. Bausch, has offered $1,000 worth of apparatus to Belleville Hospital, where he was a patient last year.

TRINITY METHODIST CHURCH

CHESTERVILLE

Minister, - - REV. W. H. STEVENS,

Sabbath Services:
Public Worship 10.30 a.m. and 7.00 p.m.
Class Meeting 10 a.m.
Sunday School and Bible Classes 2.30 p.m
Senior Epworth League, Monday, 8 p.m.
Prayer and Praise Service, Wednesday Evening, 7.30 o'clock.
Strangers Cordially Welcomed.

A Kingston Cat-astrophe

A cat was the innocent cause of a small sized riot in Kingston on Friday. A man picked up a stray cat and flung it across the street This aroused the ire of a number of spectators who openly expressed their indignation at such cruelty. The man who ill-used the feline had a number of friends who assisted him in the free fight which followed in which revolvers were drawn and men as well as women were injured in the melee. One man had his nose broken.

Mr. Barrie Called to Brownsburg.

Mr. S. Barrie, of the Lumber and grist mill, left yesterday morning for Brownsburg, Que., to attend the funeral of his father-in-law, Mr. Joseph Rodger, who died suddenly at Brownsburg on Tuesday last. The deceased gentleman was in his 85th year.

For many years the late Mr. Rodger was engaged in the saw-mill and Lumber business and retired to live in Brownsburg only a few years ago. Interment takes place in Montreal today.

London now has fifteen Aldermen owing to recent annexations constituting a fifth ward.

A four-year-old child of John Murphy, London, died of ptomaine poisoning after eating bacon.

Fire drill proved the safety of hundred orphans in the Asile St. Vincent de Paul, Montreal.

Married.

SUMMERS—SHIELDS—At the home of the bride's mother, Hilton street, Toronto, on Tuesday, December 24th, 1912, by Rev. McTaggart, Gordon Foster Summers, C. E., of Haileybury, formerly of Winchester, to Mollie E., youngest daughter of the late Peter Shields, of Smith's Falls, and of Mrs. Shields, Toronto.

CAMERON—FETTERLY—At Cloverside Corners, Avonmore, on Dec. 25, 1912, by Rev. J. S. Stewart, Robert J. Cameron of Cameron Corners, to Anna V. Rose, only daughter of Mr. and Mrs. Elias Fetterly, Cloverside Corners.

FEEK—HOUGH—At the home of the bride's parents, on Dec. 23, 1912, by Rev. Malcolm S. Lehigh, Cassie, eldest daughter of Mr. and Mrs. Sherman Hough of Avonmore, to George R. Feek of Montreal.

GRANT—MURRAY— At the manse, Cornwall, on Dec. 28, 1913, by Rev. A. MacLeod, Donald M. Grant of Cornwall Township, to Mary Silina, eldest daughter of James Murray, Monkland.

DIED

CARPENTER—At Cornwall, on Dec. 29, 1912, Peter Alexander Carpenter, aged 47 years.

MCRAE—At Nelson, B. C., on Dec. 12, 1912, Duncan McRae, eldest son of Donald McRae, formerly of Finch, aged 68. years.

FORD—At 1019 Gilford St. on Saturday, Dec. 28th, 1912, Mary Anne Ford, wife of Christopher W. Ford, Funeral from the residence on Monday at 2 p. m. —Vancouver World.

January CLEARANCE SALE!

AT

THE PEOPLE'S SHOE STORE

Commencing Friday, January 10th, 1913,
and Ending Friday Night, January 31st, 1913.

No doubt you have been waiting for this announcement. Probadly you remember the Great Money-Saving Opportunities afforded you by our Semi-Annual Clean-Up Sales in the past.

Remember this Store High Quality Standards, Notice how we have cut our regular low prices. Then come, see, try on and you will buy.

A Sale Replete with Genuine Money-Saving Opportunities:

Sensational Prices on Ladies Shoes and Oxfords.

Regular $5.00 Shoes.....$4.00
Regular $4.00 Shoes.. .....$3 00
Regular $3.50 Shoes.....$2.75
50 Pairs Lot of Women's Buttoned and Laced Shoes, regular $5.00, $4.00 and $3.00 Shoes, must go at.....$2.75
Women's 2-Buckle Overshoes. $1.35
Men's 1-Buckle Overshoes $1.19
Mən's 2-Buckie Overshoes $1.98
Men's 4-Buckle Overshoes $2.00
Men's 7 inch Leather top, Kant-Krack Lumbermen's Rubber $2.40
Men's, Women's and Children's Sweater and Sweater Coats, clearing at wholesale prices.
Men's $1.25 Overalls.....$1.00
Men's $1.00 Overalls..... ...69c
Men's $1.25 Smock $1.00
Men's all-wool Underwear, regular $2.50..... .....$1.50
Men's fleece-lined Underwear, regular $1.00 .....78c
Endura Handkerchiefs....4 for 25c
Men's 50c Ties.....3 for $1.00
Your choice of any Cap in Store 49c Prices up to $1.00.
Men's Overcoats, regular $18.00, with Persian Paw collar ....for $13.00 Rubber interlined.
Men's Hats, regular $1.75 and $2.00, ...for $1.25
Men's $1.00 and $1.25 Shirts..... .....for 78c

Save Money on Men's Shoes and Oxfords:

Men's $5.00 Shoes.....$4.00
Men's $4.00 Shoes.....$3.00
Men's $3.50 Shoes.....$2.75
100 pairs Men's Oxfords to clear at Cost.
Men's Felt Shoes.. ..25% discount
Men's Moccasins.....25% discount

100 Pairs Men's Rubbers, Sizes 9, 9½, 10, 10½ and 11, at 59c. **No goods Charged at above prices.**

C. L. CASSELMAN, CHESTERVILLE, ONT.

The Culture of Roses.

The rose may well be considered the queen of flowers but unfortunately there are many parts of Canada where only a limited number of the hardiest varieties can be successfully cultivated. For this reason many who wonld grow roses are debarred from doing so because of a lack of knowledge of which are the most hardy sorts and the treatment that should be given them. To supply this information in readily available form, the Dominion Horticulturist, Mr. W. T. Macoun, has prepared a pamphlet of a dozen pages entitled "Hardy Rose Culture in Canada". It is designated Pamphlet No. 9 of the Experimental Farm and may be had free by applying to the Publications Branch, Department of Agriculture, Ottawa.

This pamphlet divides the roses usually cultivated in Canada into four groups according to the degree of hardiness possessed by each. The hardiest group includes Rosa rugosa and hybrids, Austrian briars, Provence or Cabbage roses, Damask roses and Moss roses; next come Hybrid Perpetuals, climbing roses and dwarf Polyantha roses; then Hybrid Tea roses, and last of all Tea Roses. It is stated that roses of the first group may be grown in some parts of Canada with little or no protection.

The pamphlet treats in a very practical manner the culture of roses under the following heads: site and soil, plants and planting, cultivation and watering, manuring, pruning, winter protection, insects and fungus enemies and how to treat them. Then follow lists of the best varieties of the various classes with a brief description of each as regards form color and fragrance. In the preparation of this treatise the conditions in all parts of Canada were kept in view so that prospective rose growers in every province may receive valuable information from its pages.

Two Killed in Runaway.

North Bay, Ont., Jan. 6—James Applegate was instantly killed and his son, John James Applegate, aged 18, fatally injured while logging in the woods near Mattawa, Saturday. Their team ran away, throwing the father under the runners where he was killed. The logs became loose and rolled on, carrving the son to the ground where he was crushed by falling logs and so seriously injured that he died Sunday morning. Both men were farmers and lumber jobbers.

Neither Married Nor Possessed of Money

Brockville, Jan. 2.--Thomas Gray of Newboro, twenty-four years of age, and Nellie Mustard of Crosby, twenty-one years, are under arrest here on a charge of obtaining board at a local hotel under false pretences. The couple came here on December 21. and registered as man and wife. They said they were on their honeymoon, but it has since developed they were never married, and had little or no money.

The Muskoka Free Hospital.

Dear Friend:—

It is an old story—wounded on a journey—robbed—shunned by friends—dying—when fortunately a stranger whom Christ has immortalized, and whom all the world loves, comes to the rescue with his sympathy and money.

Not one man maimed, but hundreds of poor unfortunates—robbed by a wasting disease, so that health and money are all gone—too often shunned by friends who fear the dread disease, consumption—even hospitals refusing admission—dying unless timely aid is given.

This is the story the Muskoka Free Hospital tells for the Christmas season 1912.

The trustees believe that Canada—most favored land in all the world—is filled with thousands of Good Samaritans, who like their namesake of old, will claim a share in giving and help urgently needed to care for these poor sick and suffering ones, and to extend the work of providing for those seektng admission.

Perhaps you know of one who might have been saved and in whose memory you will help to save some poor sufferer of today or tomorrow?

$250 will maintain a bed for a year.
$5000 will enow a bed for all the time.
Will you help? Every dollar counts.

Yours faithfully,
W. J. GAGE,
Charman of Executive.

P.S.—Since writiug the above it occurs to me that a number of our good friends have , within the past few weeks, remembered the needy Consumptives with their gifts. To such I confirm with sincere the acknowledgment already sent.

Stops Itching Scalp Overnight

Guaranteed by W. G. Bolster to stop Falling Hair and Dandruff.

Itching scalp keeps you scratching and feeling miserable all the time. Wash your hair to-night with soap and water, rub on a good quantity of Parisian Sage and the distressing itchness will be gone in the morning.

Parisiam Sage is pure, refreshing and invigorating hair dressing. Besides putting an end to scalp itch dandruff and falling hair it nourishes the hair roots and preserves the color of the hair, and puts a splendid radiance into faded and unattractive hair.

It should be used by every member of the family to keep the scalp free from dandruff germs and prevent baldness. Large bottle 50 cents at W. G. Bolsters and druggists everywhere.

Send News Items to Record.

Hollow Potatoes.

During the past season there have been a good many complaints from potato growers that, although the yield has been good, many of the largest and finest tubers are found, on cutting, to be hollow This is an occurrence which is not uncommon in seasons which have favoured the rapid growth of the tuber, and for a similar reason it is found more commonly in large tubers than in those of small or medium size. A potato grows by the addition of new layers of tissue slightly below the skin. The cells composing this tissue are at first small but rapidly expand to their full size, and in so doing set up a state of tension. The layers of cells towards the outside, being young, are capable of dividing and expanding in a similar way so that an external cracking or splitting is avoided. It is different however, with the tissue in the interior. This is composed of mature cells no longer in a state of growth, and if the tension becomes too great a tearing or rupture of the tissue will result, followed by degeneration and the formation of a cavity.

Cavities of this nature are much less serious than injuries on the outside of the tubers, since the latter permit of the entrance of numerous organisms of various kinds which cause rotting. They do, however, necessitate increased trouble in preparing potatoes for the table since the discoloured surface of the cavity must be cut away. Hollow potatoes are also particularly objectionable for baking However, the factor of rapid growth which is liable to bring about this condition is in the main one necessary to the securing of a large yield, and most farmers will probably prefer to so stimulate growth by cultivation and fertilizers as to attain this end and take the risk of a certain proportion of tubers becoming hollow.

Rev. Dr. Gabriel Johnstone, a Civil War veteran, and till recently rector at Holy Trinity, Welland died in his 70th year.

Montreal Journal Sued For $600,000.

Montreal, Jan. 2.—Preliminary proceedings in libel actions against the Herald Company, Ltd., aud the Herald Publishing Company, in which the amounts claimed aggregate $600,000, have been taken before the local courts.

The basis of the variovs actions in which the six directors of the Montreal Tramways Company are plaintiffs, is an article published in the Herald of the 31-st ult.. wherein it is contended that allegations highly derogatory to the character of the directors of the Tramways Company are contained.

Those who have thus far taken preliminary steps towards seeking redress are E. A. Robert, president of the Tramways Compony, and Directors F. H. Wilson, J. W. McConnell, Marcellin Wilson, W. C. Finley and G. McIntyre. It was also called that there was a likelihood of further claims being entered. In each instance the amount claimed is $100,000.

Read the RECORD.

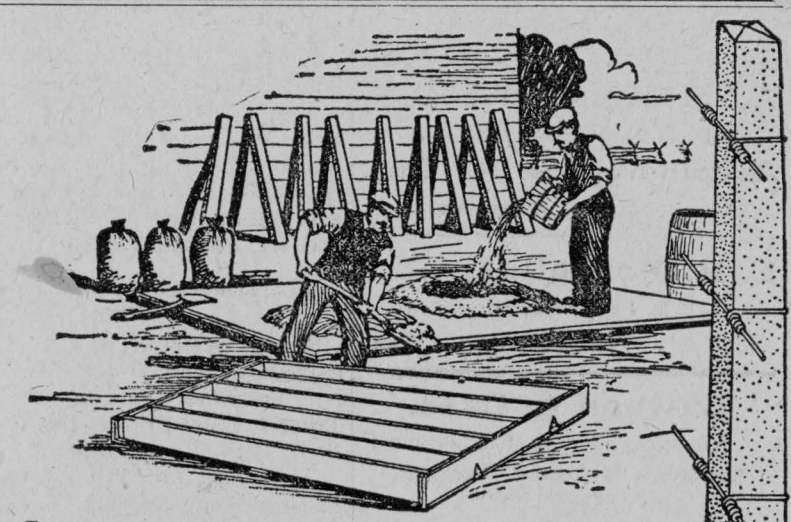

Turn idle hours into concrete fence posts

EVERY farmer finds himself now and then with a few idle hours in which both himself and his help must look for "odd jobs" to keep them busy. Use these hours to make concrete fence posts. You can make a few at a time, storing them until needed. Then when you want a fence in the new field, your posts—everlasting, concrete posts—are all ready to use. The making of fence posts is only one of scores of every-day uses for concrete on the farm described in the book,

"What The Farmer Can Do With Concrete"

NOTE—This 160 page book will be sent to you free upon request. You do not have to agree to use cement or place yourself under any other obligation. Just send us your name and address. Address,

Publicity Manager

Canada Cement Company Limited

512 HERALD BUILDING, MONTREAL

WHEN you buy cement, remember that the farmers of Canada have found that "Canada" Cement is best. Look for the label on every bag and barrel.

CANADA CEMENT COMPANY LIMITED — PORTLAND CANADA CEMENT — MONTREAL

INSURANCE

The Mutual Life Assurance Company of Canada

THE COMPANY OF THE POLICYHOLDERS

When you take out insurance in The Mutual Life, you become one of the owners of the company.

You have a voice in mapping out the policy of the company—a vote for the directors who appoint the officers—and you share equitably in all the profits.

There are no stock-holders---no enormous salaried positions---no ex pensive branch office buildings.

It is a MUTUAL company---owned and controlled by the policyholders.

Write to the company Head Office, Waterloo, Ont., for report showing the wonderful growth of this popular company, or call on

A. C. FETTERLY, General Agent. C. W. CASSELMAN, Local Agent

Chesterville BAKERY

Leave your orders for

All Kinds of Cakes and Pies

At the Chesterville Bakery

First-class Bread

Always on hand

A fresh stock of McCormack's Confectionery

EUGENE McMILLAN, Prop.

LIVERY STABLE

NEXT TO KEARN'S BLOCK

CHESTERVILLE

Good Horses. New Rigs, all up-to-date

Rates reasonable. A share of your patronage solicited.

JOHN FOSTER, Prop.

PHONE No. 6.

CANADIAN PACIFIC

Christmas and New Year Holidays

SINGLE FIRST-CLASS FARE

For Round Trip.

Going Dec. 24th and 25th, Return limit Dec. 26th.

Going Dec. 31st and Jan. 1st. Return limit Jan. 2nd, 1913,

FIRST-CLASS FARE and ONE-THIRD

For Round Trip.

Going Dec. 21st to Jan. 1st. Return limit Jan. 3rd, 1913.

For Tickets apply to

CHESTER CASSELMAN

Town Agent, Chesterville, Ont.

The Standard

MONTREAL.

THE STANDARD is the National Weekly Newspaper of the Dominion of Canada. It is national in all its aims.

It uses the most expensive engravings, procuring the photographs from all over the world.

Its articles are carefully selected and its editorial policy is thoroughly independent.

A subscription to The Standard costs **$2.00 per year** to any address in Canada or Great Britain.

TRY IT FOR 1912!

Montreal Standard Publishing Co., Limited, Publishers

The Local Option Contest.

The results of the voting on local option as received are classified as follows: "Tp". indicates township; all other names are cities, towns or incorporated villages. The figures in parentheses after a name indicate the number of licenses at present;—

BY-LAW SUSTAINED.

Place	For.	Agst
Adelaide Tp.	220	179
Almonte	232	265
Bentinck Tp.	..	..
Chesley	207	190
Downie Tp.	402	224
Finch	49	58
Collingwood	..	.
Caledon Tp.	494	376
Dundalk	89	90
Galt	1231	1278
Lebo Tp.	423	150
Iroquois	157	70
Maclean and Ridout Tps.	65	57
Markham Tp.	745	297
Owen Sound	..	..
Orangeville	363	274
Strathroy	437	343
Tuckersmith Tp.	312	187
Wellington	91	64

DEFEATED BY THREE-FIFTHS.

Place	For.	Agst.
Ayr (2)	148	116
Callander	..	...
Dresden (2)	199	184
Escott Front tp. (1)	134	110
Fenlon Falls (3)	171	118
Fergus (3)	231	187
Gravenhurst (3)	189	143
Glencoe (3)	133	89
Himsworth N. tp. (2)	62	59
Lindsay (9)	910	757
Maiden tp. (2)	160	132
Meaford (3)	443	297
McMurrich tp. (1)	84	70
North Bay (9)	586	552
Petrolea (6)	409	390
Parkhill (3)	212	143
Peterboro' (24)	2005	1529
Sarnia (12)	1074	985
St. Mary's tp. (8)	540	419
Sombra tp. (5)	469	415
Thamesville (2)	119	96
Wingham (5)	333	250
Westport (2)	115	93

CARRIED.

Place.	For.	Agst.
Aurora (3)	321	214
Brock Tp. (3)	485	323
Clinton (6)	332	214
Drummond Tp. (2)	265	148
Delaware Tp. (1)	265	130
Dutton (2)	141	89
Dunwich Tp. (2)	554	175
Embro (2)	102	55
Elma Tp. (3)	556	295
Forest (2)	264	169
Ingersoll (7)	773	455
King Tp. (5)	799	404
Kincardine (6)	296	195
London Tp. (12)	866	568
Morris Tp. (2)	264	169
North Gower Tp. (3)	297	191
Nichol Tp. (1)	219	127
Newboro' (2)	65	35
Turnberry Tp. (1)	..	..
Tiverton (1)	76	26
Victoria Harbor (1)	240	85
Wardsville (0)	57	28
Whitby E. Tp. (3)	408	251

STRAIGHT MAJORITIES AGAINST.

Place	For.	Agst.
Arthur (3)	97	182
Bromley (3)	157	180
Bayfield (2)	64	64
Carleton Place (6)	385	391
Eganville (4)	53	148
Louth Tp. (1)	268	272
Mount Forest (5)	208	219
Markdale (3)	108	132
Port Stanley (3)	63	120
Pembroke (13)	..	..
Penetanguishene (6)	...	..

REPEALS.

Place	For.	Agst.
Acton	137	235

The Net Result.

Total number of municipalities in Ontario, 828.

Number of municipalities now without bars, 463.

Number of contests this year, excluding repeal contests, 80.

Municipalities carrying local option by-laws, 24.

By-laws sustained in vote on repeal, 19.

Failing to carry local option owing to three-fifths clause, 23.

Local option by-laws defeated, 11.

Places yet to hear from, 4.

Municipalities carrying local option:

Cities	0
Towns	5
Villages	6
Townships	13

Local option by-laws defeated

Cities	1
Towns	13
Villages	12
Townships	7

REPEAL CONTESTS.

Local option sustained.

Cities	0
Towns	7
Villages	4
Townships	8

BY-LAW REPEALED.

Acton	1

Desertert's Daring Leap For Freedom

Henry Gross, wanted at Plattsburg, N. Y., for grand larceny, made a sensational escape from his captor, six miles out of Rous'e Point, by jumping through a window of a car while the train was moving at the rate of 35 miles an hour, and disappeared through the woods, dragging a wounded left leg after him to safety in the deep snow of the surrounding country.

Gross was in charge of U. S. Marshall Herbert Foster at the time. Detective Gorman accompanied the officer as far as the border, the prisoner boarding the train with the marshall at Rouse's Point

A short way out Gross was allowed to go to the lavatory, the officer following him to the door. No sooner had he entered then the door was banged shut, followed by a smashing of glass in the window, through which the daring United States army deserter hurled himself, the train going along at top speed. Picking himself together, with the handcuff dangling from his left hand, he was soon under cover of the thick woods at this point and made a clean get away.

He was caught in Montreal on information from Plattsburg, by Detecttves Gorman and Connors, and waived extradition when brought before Commissioner Judge Choquet. While held at detective headquarters he feigned sickness, and was examined by the jail ph vsician.

Besides the charge of larceny agains him he is accused of stealing military clothing from the Plattsburg barracks before his desertion from the army.

ARCHER

The rural free mail delivery started through here on Monday, December 2nd Mr. William Loucks, of Aultsville, has the contract.

Mr. Elison Dennison has returned home from Reginia, Sask., where he spent the past three months.

Mr. and Mrs. Thurbert Bernhardt and little daughter Florence, Nudell Bush, spent last Sunday with friends in Gallingertown.

Mr. and Mrs. Herbert Gallinger were in Morrisburg Tuesday.

Miss Carrie Froats, Aultsville, was visiting relatives here last week.

Mr. and Mrs. John Warren were in Aultsville Wednesday.

A number from here attended the "Oddfellows' Ball" at Aultsville Thursday evening.

Mrs. Fred. Gallinger and Miss Beatrice, Gallingertown, spent last week at "Maple Ave".

Mr. Geo. Baker and son Kenneth, Nudell Bush, passed through here Monday.

Beware of Ointments for Catarrh That Contain Mercury.

as mercury will surely destroy the sense of smell and completely derange the whole system when entering it through the mucous surfaces. Such articles should never be used except on prescriptions from reputable physicians, as the damage they will do is ten fold to the good you can possibly derive from them. Hall's Catarrh Cure, manufactured by F. J. Cheney and Co., Toledo, O., contains no mercury, and is taken internally, acting directly upon the blood and mucous surfaces of the system. In buying Hall's Catarrh Cure be sure you get the genuine It is taken internally and made in Toledo, Ohio, by F. J. Cheney and Co. Testimonials free.

Sold by druggists. Price 75c per bottle.

Take Hall's Family Pills for constipation.

Evangelist Is Bigamist

Winnipeg. Jan. 6— Samuel Grigg, was arrested here and is now in cell at police station, charged with bigamy. It appears he has been married three times. He was formerly owner of Grigg House, London, Ont., but became converted, sold the hotel and toured this province as an evangelist. Complainant is the wife he left in London. She swears she is the second the first having died, and that he has childrea living by both. He came to Winnipeg three years ago takiug charge of St. James Hotel in connection with the Men's Own Mission. It is alleged that on Nov. 16, he went to Portage la Prairie and married Mrs. Barnes, aged 26 and has been living with her since.

Explosion Was Fatal

Perth, Jan. 6—Three workman were killed at Murdock's construction camp, on the new C. P. R. Lake line from Ottawa to Belleville, near Christie's Lake, abont 2 o'clock Friday afternoon. They were in the act of loading a hole when without warning it exploded, killed an Englishman named Court instantly and seriously injured three others, two of whom died after the doctors arrived. They were both Scotchmen, one Alex. Mc Tavish, whose only relative is sister in Oakland, New Zealand, while the other. Alex Morrison, lived in Forrester's Falls, Ont., and leaves a wife and family.

President A. R. Mosher of the Canadian Brotherhood of Railway Employees on the C. P. R. says the strike of their men is still on.

Brigadier-General Chas. W. Drury died at Montreal at the age of fifty-seven

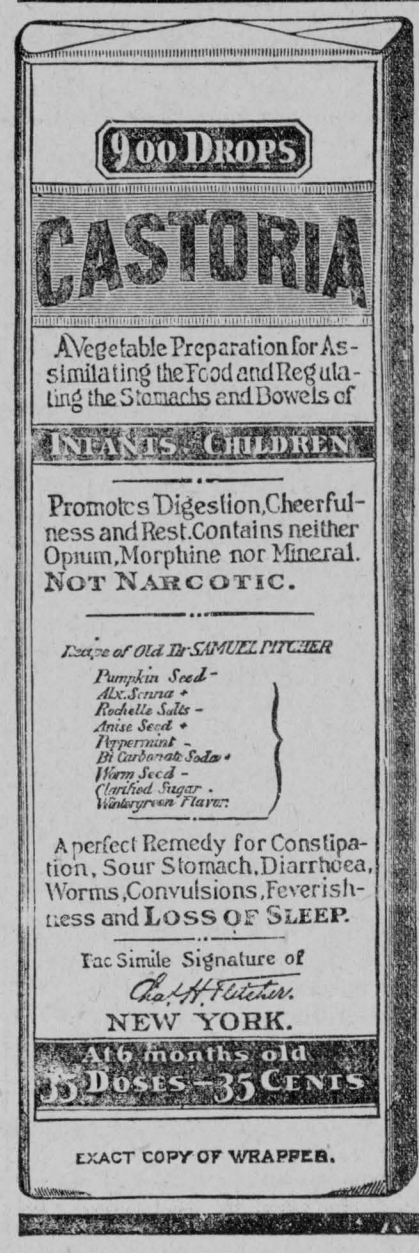

EXACT COPY OF WRAPPER.

CASTORIA

For Infants and Children.

The Kind You Have Always Bought

Bears the Signature of Chas. H. Fletcher.

In Use For Over Thirty Years

CASTORIA

THE CENTAUR COMPANY, NEW YORK CITY.

Electric Restorer for Men

Phosphonol restores every nerve in the body to its proper tension; restores vim and vitality. Premature decay and all sexual weakness averted at once. **Phosphonol** will make you a new man. Price $3 a box, or two for $5. Mailed to any address **The Scobell Drug Co., St. Catharines, Ont.**

Dr. de Van's Female Pills

A reliable French regulator; never fails. These pills are exceedingly powerful in regulating the generative portion of the female system. Refuse all cheap imitations. **Dr. de Van's** are sold at $5 a box, or three for $10. Mailed to any address. **The Scobell Drug Co., St. Catharines, Ont.**

Willis : College Ottawa.

The Premier Commercial Training School

Offers complete courses in preparation for business life.

High standard of graduation and splendid success in assisting graduates to positions.

Willis College has been recommended to me, say practically all applicants. Ask those who know.

As instruction is individual, and the College being in session the year round, students may begin at any time.

Send for the Catalogue,

S. T. WILLIS, Principal,

Cor. Bank and Albert Sts.,

Ottawa, Ont.

Chesterville Lodge No. 288, I.O.O.F.

Meets in its lodge room every Friday evening at 8 o'clock. Visiting brethren cordially welcome.

A. J. FORWARD, N.G. W. L. BELL, REC. SEC'Y

Butcher Business

The Butcher busines in Chesterville, conducted by Joseph Fisher, has been taken over by Leslie Durant, who will endeavor to cater to the wants of the general public in everything pertaining to this llne of business. Your patronage solicited.

Leslie Durant.

Wilford M. Saucier

PRACTICAL WATCHMAKER, JEWELER, ENGRAVER, &c.

All kinds of Watches, Clocks, Jewellry. Spectacles etc., etc., for sale, and repaired with neatness and despatch.

Prompt attention paid to repairing sent by mail Issuer of marriage licenses.

W. M. SAUCIER, Chesterville



Do You Have Eye Trouble?

IF SO CONSUL

Mr. A. E. Bolster

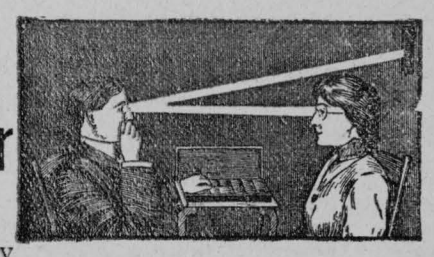

who is thoroughly qualified to correct any case of Defective Vision that can be treated with lenses. He uses the latest Scientific Method and we fully gurantee all his work. Come—day or night—it makes no difference, as we use a dark room for testing.

W. G. BOLSTER DRUGGIST and STATIONER

CHESTERVILLE — ONTARIO

Send your Laundry Parcels each Monday.

FARM FOR SALE.

200 acres, all under cultivation, Lot 8 in the 6th concession of Finch. Easy terms to right buyer. Also House and Lot in the Village of Berwick. For particulars apply to

JOHN FOSTER, Chesterville.

FOR SALE.

Building Timber of any size and length up to about 40 feet. Also Fence Posts suitable for farm or any other purpose, in different lengths and sizes.

Apply to NEIL MCRAE, Finch.

FARM FOR SALE.

Being lot No. 1 in the 10th Con. of the Township of Finch, containing 114 acres, more or less. The farm is situated right at Cannamore, and the soil is in a splendid condition and well drained. Good buildings, orchard, plenty of water and other conveniences. Cheese factory, store, Post Office, school, blacksmith shop and churches, close at hand. For furthur particulars apply to

JAS. J. SMIRLE
Cannamore, P. O.Ont.

WOOD FOR SALE.

Having bought 250 cords of wood I am prepared to fill orders for either hard or soft wood, of good quality, at right prices. Terms cash.

F. W. MERKLEY,
Chesterville.

CORN FOR SALE.

A car of good dry yellow American Corn, expected to be at the station here on Saturday or Monday.

C. H. JOHNSTON
PARNHAM ALLISON
Chesterville.

WANTED.

Cedar Fence Posts, 9 feet long. Apply to

ALLISON STOCK FARM
Chesterville.

FOR SALE OR RENT.

Being composed of part of lots No. 15 and 16 in the 2nd concession of the Township of Winchester, containing 80 acres, more or less. Good frame dwelling and outbuildings. Two good wells and windmills. Excellent stabling for cows and horses. For further particulars apply to

MAX JOHNSTON
Russell, Ont,

NOTICE.

Parties able to furnish board and lodging for Short Course Students, will kindly leave thetr names with Mr. W. T. Baker, Principal of Continuation School, Chesterville, Ont.

NOTICE.

The Counties' Council of the United Counties of Stormont, Dundas and Glengarry will meet at the Council Chamber, Court Room, Cornwall, on Tuesday, the 28th day of January, A. D., 1913, at 2 P. M., pursuant to Statute.

Cornwall, Jan. 7th, 1913.

ADRIAN I. MACDONELL,
Counties Clerk.

CARD OF THANKS.

TO THE ELECTORS OF THE TOWNSHIP OF WINCHESTER:

Ladies and Gentlemen:—

I take this means of thanking the electors of the Township of Winchester for the liberal vote extended to me at the poll on Monday, Jan. 6th, 1913, which re-elected me to the position of Deputy-Reeve for the year 1913,

Again thanking you and wishing you the compliments of the season. I am,

Yours truly

EZRA COUNTRYMAN.

CARD OF THANKS.

TO THE ELECTORS OF CHESTERVILLE:

Ladies and Gentlemen:—

In acknowledging the splendid vote given us on Monday by the electors of our village, we desire to express our appreciation of the hearty support of all classes, and especially do we acknowledge the votes of the ladies who supported us in such large numbers. The votes polled in our favor is an encouragement for us to put forth our best energies in behalf of your interests, and we wish to assure you that the responsibilities of the offices will have at all times our very best attention.

G. W. BOGART
J. H. FULTON
F. M. SANDERS
LAWRENCE JORDAN
THOMAS HOULEHAN, jr.

CARD OF THANKS.

TO THE ELECTORS OF THE TOWNSHIP OF WINCHESTER:

Ladies and Gentlemen:—

Through the columns of the Record I wish to express to the electors of the Township of Winchester my appreciation of their votes on Monday last, which re-elected me to the position of Councillor for the year 1913, and not only my election, but giving me the largest number of votes cast for any one in the contest. It will be my earnest endeavor to not betray the confidence imposed in me.

Respectfully yours

JOHN A. BOGART.

MUNICIPAL ELECTIONS.

The years roll round and contests come and go, but they come very frequently in Chesterville, and sometimes more than one in a season. There have been many hotly contested elections in Chesterville, but from the reports we hear, and the manner in which they clamored for their ballot, we are assured that something was doing all the time on the outside, and we are pleased to state that everything passed off very agreeable, even to the last ballot that was counted.

The contest was not for the reeveship alone, but council as well. The vote on Monday was the largest ever polled in Chesterville, and everybody should, and we presume will be, satisfied with the result. Good contests are the building up of any town, if it is done in the right manner, and when it is over, all should join hands and work for the best interests in the municipality in which they reside. We are sorry to say that such has not been the case in some of the years past, but we look for a better future. Will they do it?

In the reeveship contest Mr. G. G. W. Bogart put it over Mr. Wesley Hamilton by a majority of 46.

The following is the result:—

FOR REEVE.

G. W. Bogart	152
Wesley Hamilton	106
Majority for Bogart	46

FOR COUNCILLORS,

J. H. Fulton	182
F. M. Sanders	157
Lawrence Jordan	153
Thos. Honlehan, jr.	132
G. H. Ellis	112
S. Barrie	89

FOR PUBLIC SCHOOL TRUSTEES—Joseph Fisher and Rev. W. H. Stevens, together with J. C. Simser, the present sitting members, are elected for the year 1913.

There is a vacancy on the board for the two-year-term, and a new nomination will be called to elect three members.

Finch Village.

For Local Option	49
Against Local Option	58

FOR REEVE.

Marcellus	72
McLean	42

FOR COUNCILLORS.

Cameron	53
Forsythe	91
Merkley	55
McMonagle	77
McIntosh	49
McMillan	49

Winchester Township.

	Poll Nos.	1	2	3	4	5	6	7	Total
FOR REEVE.									
Walter Rae	41	54	28	36	42	131	50	—	382
Samuel Howes	35	54	31	42	12	29	58	—	261
FOR DEPUTY-REEVE.									
Ezra Countryman	11	20	20	35	29	96	33	—	244
FOR COUNCILLORS.									
J. A. Bogart	61	73	30	33	17	133	87	—	434
Geo. Earle	37	47	39	71	43	132	54	—	423
Geo. Quart	21	75	38	66	44	88	23	—	355
Wm. Hamilton	35	31	21	24	23	88	80	—	302
Wm. Clark	19	79	33	35	15	22	19	—	222
Henry Dillabough	45	9	3	6	6	56	47	—	172

Morrisburg.

FOR REEVE—R. E. Gibson, accl.

FOR COUNCILLORS—John H. Meikle, A. Flynn, W. C. Coir, W. McGannon and John Dain, ties. Returning Officer to give casting vote, since which he has declared John Dain elected.

Finch Township.

FOR REEVE—Jas. Rombough.

FOR DEPUTY-REEVE—Robt. Bogart

For Councillors—Ephram Aube, Wm. F. Byers, Miles J. McMillan.

Cornwall.

Cornwall, Jan. 6.—Mayor Wm, Pollock, over John Connolly, majority, 147.

Reeve—D. J. Gillis.

Deputy Reeve—Dr. W. W. A. Munroe.

Councillors.—A. Denny, G. D. Gillie, and S. Somers; Fallon, 301; M. Heeminston, 275; A. Adams, 236; W. Bingley. It will be necessary to have a new nomination in the east ward, as only one Councillor qualified. A by-law to grant Geo. S. Jarvis, late Town Clerk, after thirty-seven years' service, a retiring allowance of $25 per month was carried by a majority of forty-eight. The by-law to increase ihe hotel and liquor shop license from $400 to $600 was carried by a majority of 133.

Williamsburg Township.

	Polling Sub.-Division No.	1	2	3	4	5	6	7	8	
FOR REEVE.										
M. S. Beckstead	49	59	59	24	51	23	54	32	15	E. Willis'bg
John M. Casselman	41	19	19			71	30	20	16	Archer.
FOR COUNCILLORS.										
Alex. W. Beckstead	16	13	13	44	34	13	19	41	13	Dunbar.
John H. Decks	55	38	38	52	25	51		28		Williams' bg
Peter A. Hill	6	8	8	10	18	8	8	6	2	Glen Becker.
Thos. C. Merkley	40	50	50	33	90	44	54	16	13	Bouck's Hill
W. I. Merkley	35	51	51	33	109	49	46	12	19	Beckstead.
W. J. Wilson	40	43	43	27	27	26	24	10	4	W. Springs.
		—	—	—	—	—	—	—	—	
		201	354	340	358	193	272	377		

FOR DEPUTY-REEVE—Charles F. Whitteker, accl.

Iroquois

FOR REEVE—L. N. Tanney.

FOR COUNCILLORS—W.F. Bell, Robt. Ellis, William Moore, W. J. Forward.

Kemptville

FOR REEVE—I angstaff.

FOR COUNCILLORS— Adams, Bailey, Mills and Purcell.

Matilda

For Reeve—Eli Merkley (by acclamation].

Deputy Reeve—George Cooper.

Geo. Cooper	420
F. B. Robertson	352

For Councillors—T. Johnston Joseph Louden, Alfred Marcellus.

A. H. Hunter	191
Thos. Johnston	523
Jos. Louden	349
Alfred Marcellus	396
Sidney Thompson	317
David Warren	92

Merrickville

For Reeve.—Geo. D. Scott.

For Councillors—R. B. Smith, Judson Locke, J. H. Boyde, P. Crusic.

BERWICK

Mr. and Mrs. I. Nichols of Waddington are spending a few days with Mrs. W. Bogart.

Miss Nellie Servage of Limerick visited friends here last week.

Miss Alice Ruddy has returned to Chesterville where she attends High School.

The local School re-opened on Monday last.

Miss Violet Ouderkirk left in Wednesday last for Cornwall where she has secured a position.

Mr. Wm. Galvin is seriously ill.

Mr. and Mrs. E. Moran spent Tuesday last with friends in Chesterville.

Rev. Mr. and Mrs. Hollingsworth of Maberly are visiting relatives here.

Mrs. Lewis Hutt is visiting friends in Ottawa.

Mrs. E. Ouderkirk spent a few days with friends in Avonmore recently.

Mr. Lewis Hutt left recently for Cobalt.

Miss Ada Seguin has returned to Ottawa.

Miss Katie Seguin of Colton N. Y. is visiting her pareuts here.

Mr. Jas. McMahon of Hailebury is visiting friends here.

Long Sault Power

Hydro-Electric power is now assured for Eastern Ontario. Following the passing of a New York State law in 1907, which granted power rights to the Long Sault Development Co. Hon. Adam Beck stated that preliminary negotiations have been settled and that a power plant will be erected on the Long Sault Rapids in the St. Lawrence River.

Hon. Mr. Beck is very optimistic as to the possibilities of this region and thinks power to equal Niagara's may be produced.

FULTON BROS.

CHESTERVILLE, ONT.

Pan = a = ce = a

PAN-A-CE-A is the name of a Guaranteed Egg Producer, manufactured by Dr. Hess. Produces eggs in nature's way. After feeding this tonic, if you do not get more eggs, and lots more, return the empty package and your money will be refunded. It will pay to make a test.

Dr. Hess' Stock Food

You all know how this works on your Live Stock. You should feed it all the time. 7 lb. package 65c.

WE ALSO CARRY

Dr. Hess' Louse Killer

It means instant death to the Louse.

Oranges. Lemons. Cranberries. Grape Fruit.

FULTON BROS.

CHESTERVILLE, ONT.

CHESTERVILLE
GRIST MILLS

S. BARRIE, Proprietor.

Grinding done on Wednesdays and Saturdays.

On hand Flour, Bran, Shorts, Middlings, etc.

Whole Grain bought and sold.

Also Opened up a

LUMBER YARD

Where you will find a full supply of

Rough and Dressed Lumber, Lath and Shingles, Wainscoting, Etc.

BEGIN RIGHT

BY ATTENDING

The Right School

THE

Cornwall Commercial College

A School of acknowledged superiority. Send for free catalogue.

Address: GEO. F. SMITH,
Cornwall, Ont.

Cure Cuts, Galls, Sores

For man and beast

Pratts Healing Powder



Farmers' Insurance Companies

The Popular and Reliable

GRENVILLE PATRON MUTUAL

FIRE INSURANCE COMPANY

Insures farm property against loss or damage by or lightning.

The Ontario Farmers' Weather Insurance Company

Insures against loss or damage to buildings or contents by wind storms, cyclones or tornadoes.

The Western Assurance Gompany

With the following Stock Companies, accept a general insurance on all classes of property wherever situated. Capital $17,000,000:

Sun Fire Insurance Office of London, Eng

The General Fire Insurance Corporation

Satisfactory adjustments in all cases and prompt payment of losses.

JAS. CLEMENT, Agent, Dunbar

WM. McLEAN

CHESTERVILLE, ONT.

Practical - Tinsmith

Has parchased the business in Chesterville lately conducted by J. B. Thompson, and solicits a share of your patronage. Satisfaction guaranteed.

Mr. H McMurray is in charge.

—Consult me before placing your oider for a—

Furnace, Roofing. Eavetroughing, Etc

TO BUILDERS !

If you purpose building let me quote you prices on your roofing.

SATISFACTION GUARANTEED

C. M. FYKE

Tinsmith - - Chesterville, Ont

To Avoid Accidents on the Road

See that your Carriage and Harness are bought from

Grady & Jordan

Chesterville - Ontario

As we have one of the Largest Stocks in Eastern Ontario, and as we buy in car lots to save freight, therefore we can afford to sell at cut prices.

We are also agents for the International Harvester Co., and sell all kinds of machinery.

Also dealer in Horses

Dominion House !

CHESTERVILLE, ONT.

T. FLYNN, Proprietor

This hotel has lately been renovated and is in a position to cater to the travelling public.

Always in stock the choicest brands of liquors and cigars.

CARD OF THANKS

TO THE ELECTORS OF THE TOWNSHIP OF WINCEESTER:—

I take great pleasure in thanking you for your able support in my election as one of your Councillors for 1913. I shall endervour to be worthy of the confidence you have shown in me.

Respectfully yours,

GEO. E. EARLE.

Farmers from the vicinity of Owen Sound paraded in nearly 250 sleighs, cutters, with two bands in the interests of local option.

P.O. Box 114. Phone No. 14 F.



AFTER CHRISTMAS BARGAINS !

For Thrifty Men and Women who like to stretch the purchasing power of their dollais. A big array of odds and ends accumulated by our heavy Christmas business, are offered for quick clearance at tempting prices. You will note that the prices are away below real values, so much so that not to buy would be extravagant.

News for Men who have not yet Bought Their Furs.

We have in stock the following:
12 Choice Coon Coats Size 42 to 48.
3 Choice Fur-lined Coats, Persian Lamb Collar, Size 40 and 42.
8 Fur Trimmed Coats, some have Fur Linings others with Quilted Cloth Lining.
Also a Good Stock of Persian Lamb Caps.
Now is the time to secue your Coat while we have the assortment at prices that will prove a big saving to you.

Sensational Prices.

On Ladies' and Childrens' Cloth Coats of which are the very Latest Style.
We have a large range of the different models and newest materials.
This will be an opportunity to buy an up to date garment at about half price.

A Great Slaughter.

In Men's, Young Men's and Boys' heavy overcoats, also nice Tweeds with velvet Collar Coats, some of the Newest and Neatest of this Seasons High Grade Overcoats Must be sold at Cost and many of them less.
Don't send away or buy elsewhere until you see our Range.

Knifed Again.

The prices on Ladies Fur Coats, Fur Trimmed Coats and Furs, have been slashed down again. The prices on the balance of our Furs, will prove an irresistable saving to every woman in this community. The balance of our Stock consists of:

10 Fur Lined Coats, with Sable Collars, sizes 34 to 44, ranging price from $20 to $75.
1 Canadian Rat Lined Coat, size 38.
1 Hudson Seal Coat, size 38.
10 Fur Trimmed Coats, size 32 to 40.
12 Alaska Sable Stoles.
6 Alaska Sable Muffs.
2 Handsome Mink Muffs.
3 Persian Lamb Throws.
2 " " Muffs.

Also a good variety of Mink Marmot Muskrat, Western Sable, White Thibet, etc.
The above Furs must be cleared in the next month or six weeks.
This will be an opportunity for you to save your hard earned Dollars.
Buy your Tailor made Suits now. We are clearing many lines of seasonable Tweeds of rich quality and patterns.
Also a special cut rate on Blue and Black Serge Suits.
This will be a chance for you to stretch your "Dollars" buying power.



A Late Arrival.

We had an order for 50 Men's Suits placed with one of the big Clothing houses, and owing to labor trouble was unable to forward same in November as per agreement.
Now that the shipment just arrived, we are making a great reduction in prices. "We anticipate a humming sale of Suits."
On all the above advertised lines and all winter goods, we will give 500 piano coupons for every $1.00 spent.

THE SQUARE DEAL STORE.

G. W. BOGART, - - Chesterville, Ont.

FINCH.

Miss Eva Ault of Ottawa, spent New year's with friends in town.

Miss Mercy O'Neil and Miss Lulu Fraser, of Ottawa visited friends in town last week.

Mr. W. H. Brownlee has returned home after visiting friends in Norwood N. Y.

Mrs. Hugh Carr has returned home after spending a few weeks with friends in Canton, N.Y.

Mr. and Mrs. A. Lousey, of Massena, N. Y., spent a few days recently with the formers sister Miss E. Warner.

Mr. J. O'Neil and Mr. H. Smith, of Ottawa, were renewing old acquaintances in town on New Year's.

Mrs. W. Ault and son, Garnet, of Ottawa, visited at Mr. L. Hutt's last week.

Miss Julia Lawson visited friends in Ottawa last week.

The New Year's Arch held in the Massey Hall on New Year's eve under the auspices of the Methodist Sunday School was a grand success. The hall was well decorated with cedar brush, tinsel, garlands and mottoes and the programme was pronounced excellent, consisting of drills, dialogues, recitations and singing. The place was well and comfortably filled and all enjoyed a good evening.

The funeral of the late Mrs. Donald Gillis took place to the Presbyterian church last week. the service being conducted by Rev. Mr. Bell, after which the remains were placed in the vault.

Many Electors Disqualified

Belleville, Jan. 6.—Many of the electors of this city were disqualified at to-days municipal elections. Out of a possible 1,300 or 1,400 in the electorate 900 names have been put on the delinquent list for non-payment of taxes (either of the landlords or of themselves). A large number of them were paying their obligations on Saturday in order to be allowed to cast their ballots.

Minister's Mother Dead

Kingston. Ont. Jan. 6— Mrs. Bourke, wife of James Bourke and mother of Rev. T. E. Bourke, Montreal, formerly pastor of Brock Street Methodist church, is dead, aged 76. Deceased was born in County Mayo, Ireland, and was an Anglican in religion.

Death of Alexander Carpenter.

We regret to announce the death of Mr. Peter Alexander Carpenter, which occurred at the residence of his brother, Mr. Anaes Carpenter, Cornwall, on Sunday morning Dec. 29th. The deceased, who was a son of the late Solomon Carpenter, was born at Eamer's Corners, and was forty-seven years of age. He had been ailing for some time, but it was only within the past few weeks that his case became serious. Deceased is survived by his wife, who was Miss Maggie Flynn, of Chesterville, and one son, Thomas, aged 14 years; also by five brothers and three sisters—Mrs. M. Eamer, Mrs. Billission and Mrs. Cosgrove; Messrs. George, Wallace and Aeneas Carpenter, all of Cornwall; Matthias Carpenter, Cornwall Township; and John Carpenter, of Quebec.

The funeral took place on Tuesday afternoon to Trinity Church and Woodlawn cemetery, the service being conducted by Rev. S. Gower Poole. The pall-bearers were Messrs. W. Munroe, Hugh McLean, Hilliard McLean, Harry Binkley, Hugh Campbell and Andrew McAlear.

The late Mr. Carpenter was for many years railroad conductor on the C. P. R. & Lake St. John Ry. and in the West, where he lost an arm in a wreck.

Among the floral tributes was a beautiful anchor from the Cornwall steam-shovel men.

The sincere sympathy of the community is extended to the bereaved relatives.

CONNAUGHT

Wm. Galvin is seriously ill of pneumonia.

John Norton of Denver, Colo., is visiting his father, John Norton.

Joe Seguin, of Vankleek Hill, has returned home after spending a few days the guest of Miss Tress Norton.

Miss Kitty McManamon, of Utica has returned home after spending the holidays with her aunt, Mrs. Martin Coyne.

Mr. Lorn Robertson, of Moose Jaw, is visiting his parents Mr. and Mrs. James Robertson.

School has re-opened with Miss Bertha Gibbons as teacher.

Cavers—Blanche

A quiet but pretty wedding took place on New Year's evening at the home of Mr. and Mrs. W. C. Blanche, Winchester, when their only daughter, Katherine Gertrude was united in marriage with Mr. James Hamilton Cavers, second son of Mr. and Mrs. Jas. Cavers of Carleton Place, Ont., Rev. Mr. Chandler of Ormond, officiating. The bride who was given away by her father wore a gown of embroidered net over white satin, and carried a boquet of white roses and lilies of the valley. Miss Olive Cavers, sister of the groom, played the wedding march. The groom's gift was a pearl diamond necklace. After the cermony the bridal party and guests sat down to a wedding dejeuner. Later the happy couple left for Toronto and western points, the bride travelling in an alin blue whipcord suit, with black velvet hat and white willow plumes. On their return they will reside in Carleton Place. The gifts were numerous, among them being a beautiful cut glass berry bowl and knife rests from the Baptist Sunday school and silver from the Baptist Mission Circle, also a kitchen shower from her girl friends. Among the out-of-town guests were Mr. and Mrs. Jas. Carvers, Miss Jean and Olive Cavers, and Mr. Wm. Allen, all of Carleton Place, Messrs. Roy Cavers of Ottawa and H. C. Blanche of Toronto.—Press.

A CARD

We, the undersigned, hereby agree to sell a package of five standard size 5 cent boxes of Silver Tip Silent Matches for twenty cents; Quality guaranteed.

Sanders Soule & Casselman Co.
J. T. Kearns.

Bigamist Sent To Jail At Brockville.

Brockville, Ont., Jan. 3.—James Stevenson was yesterday convicted of bigamy in the County Judge's Criminal Court and sentenced to nine months in the Central Prison. His first wife, to whom he was married here, was living in Briar Hill, N.Y., in November last, and married Miss Sawdon of Brockville. After taking up his abode here Stevenson was arrested. His first wife was brought to testify against the prisoner.

Miss Durham's Election a Surprise In Berlin.

Berlin, Ont., Jan. 7.—The surprise of the municipal election yesterday was the large vote of 651 polled by Miss M. B. Dunham as a candidate for the Board of Edtcation. It was the general opinion that men voters would oppose the election of a representative of the fair sex to a public body, but the successful candidate secured a splendid vote in all of the twenty polling divisions. There has been some speculation as to whether Miss Dunham could take her seat as a member of the Board owing to being Chief Librarian at the Public Library, but the City Solicitors have given the opinion that the act does not prevent her from qualifying for her new office. Miss Dunham is a graduate of the University of Toronto and Secretary of the Womens' Canndian Club. She is a former student and teacher of the local public schools and Collegiate Institute, and promises to be a useful member of the Board of Education.

A sad death occurred at Smith's Falls on Friday morning when George Ford was crushed to death in the C. P. R. yard there. The unfortunate man was one of the C. P. R. strikers there, and it is said "that he had been in a despondent state and acting queerly for the past month" He had gone back to work about a week ago and on Friday morning was seen standing on the track where train was being backed down. Just before the car reached him he threw himself on the track and although the brakes were quickly applied he was pushed along for some distance, crushing the body terribly. He was taken to the New General Hospital where he lived for about three hours. The deceased was 36 years old, and leaves to mourn his loss a wife and two little daughters. The funeral took place from his late residence to the public cemetery Rev. D. T. Cummings of the Methodfst Church, conducting the service.

R. T. Woodside of Cornwall dropped dead while going home from work.

The Canada Refining &Smelting Co's main building at Orilla was destroyed by fire, with the contents.

Mrs. Thos. Taylor is dead from coal gas, near Wolseley, Sask. her husband, two boys and a domestic were all seriously affected and the youngest boy may not recover.

Man Dropped Dead When Going Home

Cornwall, Jan. 7.—while on his way home from work in the Stormont mill of the Canadian Cottons, Limited, this evening, R. T. Woodslde dropped dead. Mr. Woodside did not complain of any illness during the day. It is thought that death was due to the rupture of a blood vessel. Mr. Woodside came to Cornwall nearly eight years ago from Milltown, previous to this time he was at Hamilton and Merriton, Ont. A particularly sad connection with the death was that Mrs. Woodside gave birth to a girl only three days ago. Deceased is survived by his widow and six children. Dr. Hamilton, Coroner, did not consider an inquest nessary.

SINGER
Sewing Machines

New Ball Bearing Frame. Runs Easy. And Most Durable Machine.
New Mission Style, Cabinet Work.
Always in Stock.
SOLD FOR CASH,
RENTED BY THE WEEK OR MONTH
OR ON EASY PAYMENTS.
Old Machines Taken in Part Payment.
Repairing Done.
Singer Stocking Darners.
Oils and Needles in Stock for all Makes.
CALL OR WRITE.

A. B. HEASLIP,
CHESTERVILLE, - - ONTARIO.

Electrical Supplies
MAGNETOES and AUTO SPARKERS
Batteries, Ensolated Cable, and a full line of sundries for Gasoline Engines
Also Bicycle and Rubber Tired Carriage Sundries
Agent for the London Gasoline Engine. Repairing of all kinds of gasoline Engines.

ELGER LASALLE
CHESTERVILLE

Send News Items to Record.

QUITE THE LATEST.

Embossed Velvet Gowns Popular This Season.



DRAPED VELVET COSTUME.

Embossed velvet in one tone colorings is a favorite fabric for dressy gowns this season. Some women object to this very expensive material on account of its resemblance to furniture coverings, but in soft tones the new embossed velvets are lovely.

The gown of figured velvet seen in the illustration is of a dull, old blue shade, further beautified with old lace and handsome skunk fur.

The band of pelt just above the hem makes the narrowness of the skirt all the more apparent.

AFTERNOON GOWNS.

Absinth Velvet Bridge Costumes Are Smart This Season.

A peculiar greenish or yellow shade, not olive and not tan, is now much fancied for formal afternoon frocks for bridge, reception or luncheon wear. A costume of this sort has just been finished for a bride of November. Absinth chiffon velvet is the material, and the suit includes a gracefully draped skirt and the most coquettish of coats, short enough at the front to reveal the black satin draped girdle, but falling at the back in long tails to the knee These tails slope gradually from the double breasted front and give the coat a graceful cutaway effect viewed from the side. Enormous revers of the velvet are gathered at the top into a turnover Robespierre collar of black velvet and hang to the waist line over the coat front. The revers and collar open in a deep V, the coat fastening in double breasted fashion with two black velvet buttons just at the top of the girdle. Within the V of the opening is a little vest or chemisette of very fine machine embroidery insertion and pin tucked lawn. Above this dainty chemisette is a high stock of net, a pert, tiny bow of changeable green and gold silk separating the two. This bow of green gold silk seems to be a culminating spot of color in the greenish yellow absinth tone.

The skirt has a wide front and back panels, hanging perfectly straight, the sides being caught up below the hips into a soft transverse drapery.

Women and the Ballot.

Professor Yandell Henderson of Yale university strongly approves of woman suffrage, but not until the "short ballot" is adopted. With the present long and complicated one it is very difficult, he says, for men to vote intelligently, and it would be impossible for women. The professor put it more politely than this, but he was not so crowded for space. The statement is well authenticated that in California and those other states where women vote many of them have to instruct the men of their families, as they have more leisure, and their clubs are making a thorough study of political questions and candidates. In Oakland a father and son, prominent business men, brought home a sample ballot for the wife and daughter to mark for them, and while they were doing it the cook came in with another which her brother, a policeman, had sent her to fix up for him.

Girls Should Have Professions.

Miss Laura Drake Gill of the University of the South, at Sewanee, Tenn., says: "Every girl, rich or poor, needs a skilled occupation carried to a self supporting point. She needs it for insurance against reverses; for her mentality, which reacts better toward concrete aims; for her sense of responsibility to society or ethical development and for the joy which only comes from constructive activities. Home making should be among the paramount activities."

DOCTORS COULD NOT HELP MY KIDNEYS

"Fruit-a-tives" Cured Me

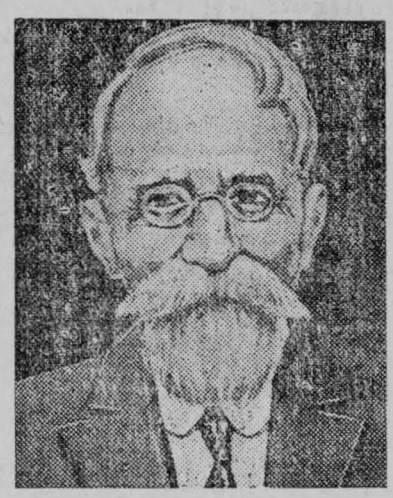

MR. GEO. W. BARKLEY

CHESTERVILLE, ONT., JAN. 25th, 1911

"For over twenty years, I have been troubled with Kidney Disease and the doctors told me they could do me no good. They said my case was incurable and I would suffer all my life. I doctored with different medical men and tried many advertised remedies, but there was none that suited my case. Nearly a year ago, I tried "Fruit-a-tives". I have been using them nearly all the time since, and am glad to say that I am cured. I have no trouble now with my Kidneys and I give "Fruit-a-tives" the credit of doing what the doctors said was impossible. I am seventy-six years old and am in first class health."

GEO. W. BARKLEY.

50c a box, 6 for $2.50, trial size 25c. At all dealers or sent on receipt of price by Fruit-a-tives Limited, Ottawa.

In Quebec.

It is said that there is no married woman's property act in Quebec. If a woman marries without a contract, and this often happens, her husband owns all she has, all she earns and all she may inherit.

When Shopping For Christmas.

When looking about for Christmas presents, and it is not a bit too early to begin this work, why not buy for a masculine relative or friend one of the new scissors cases, equipped with several pencils and a good fountain pen, or a sporty tie holder which comes this season in the guise of a stirrup. Both of these very useful gifts are to be seen in the illustration.

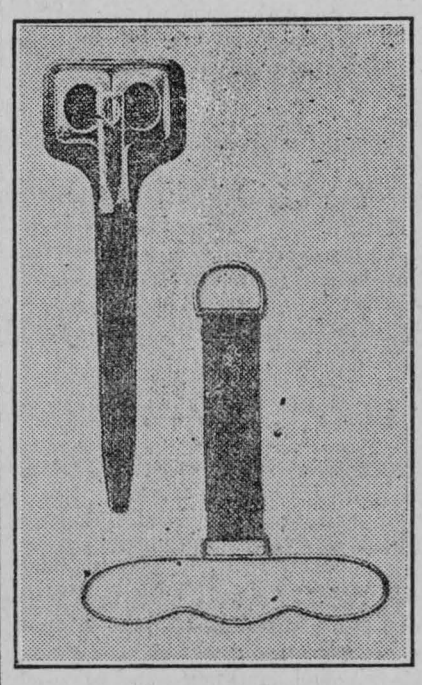

SCISSORS CASE AND TIE HOLDER.

The Kitchen Table.

When the kitchen table becomes spotted and discolored, it may be bleached with lemon. Cut a lemon in half and rub it over the entire surface of the wood.

Rinse well with clean water. The result will be a smooth, snow white top.

Pastry boards may be treated in the same manner.

Progressive Chinese Women.

Chinese women are now engaged in organizing a congress which has for its object the complete equality of the sexes and the suppression of polygamy, slavery and prostitution. The National Council of Chinese Women is to be organized in six sections, and branches will be established in every town throughout the empire.

BEAUTY SPOT VEIL.

Mme. la Mode Decrees This Face Veil.



WHITE VEIL WITH BLACK SPOT.

The latest whim of Mme. la Mode is the white veil with a black beauty spot which comes wherever the ordinary beauty spot of court plaster would be chic, becoming or daring.

This velvet hat and beauty spot veil accompany a blouse of orange velvet and white machine embroidery veiled with chiffon.

THE MODERN WOMAN.

What Helen Keller Has to Say About Them.

I am not disposed to praise the educated woman, as we commonly use the term. I find her narrow and lacking in vision. Few women whom I meet take a deep interest in the important questions of the day. They are bored by any problem not immediately related to their desires and ambitions. Their conversation is trivial and erratic. They do not consider a subject long enough to find out that they know nothing about it. How seldom does a college girl who has tasted philosophy and studied history relate philosophy and the chronicles of the past to the terrific processes of life which are making history every day? Her reputed practical judgment and swift sympathy seem to become inoperative in the presence of any question that reaches to a wide horizon. Her mind works quickly so long as it follows a traditional groove. Lift her out of it and she becomes inert and without resource. Such a woman comes to the gravest responsibilities like the foolish virgins who hastened to the marriage with no oil in their lamps. She is not prepared for the battle of life. Before she knows it she may be in the midst of the fight, undisciplined and disorganized, struggling for all that is precious to her against an enemy whose position she has not reconnoitered. She sends her sons and daughters into the streets of life without the knowledge that protects. Ignorance gives her confidence, and she is fearless from want of understanding.—Helen Keller in Metropolitan.

Peanut Soup.

One pint of shelled and blanched peanuts, two tablespoonfuls of onion, two tablespoonfuls of celery, one pint of white stock, four tablespoonfuls of butter, one pint of milk, salt, red pepper and paprika. Chop the peanuts in a meat chopper; cook the chopped nuts, the onion and the celery in the white stock for twenty minutes. Melt the butter, add the flour, the milk and the seasoning; cook for five minutes. Combine the mixtures, strain and serve.

Baked Caramel Custard.

Melt one-half cupful of sugar in a clean frying pan, add one-half cupful of water gradually and cook until thick. Beat four eggs until light, add three tablespoonfuls of sugar, one salt spoonful of salt, one pint of rich milk and the caramel. Butter an earthen baking dish, sprinkle with granulated sugar, pour in the custard, stand the dish in a pan of hot water and bake until firm.

Shrimp Salad.

Cream two tablespoonfuls of butter and four tablespoonfuls of flour together, add yolks of three eggs and two cupfuls of milk and cook until thickened. Add salt, pepper and a pinch of cayenne pepper, one-half teaspoonful of mustard and one can of shrimps broken in small pieces.

Peanut Caramels.

Put into a saucepan over the fire one cupful of molasses, one cupful of sugar and a quarter of a tablespoonful of butter. Cook until the sirup crisps when dropped into water; then stir in quickly one cupful of chopped peanuts and pour into buttered tins. When nearly cold mark into squares.

Quality Tells!

The emphatic demand of the public is for

"SALADA"

Tea and "Salada" Only.

Black, Mixed or Uncolored Green | Sealed Packets Only Refuse Substitutes

FREE Samples Mailed on Enquiry. Address: "SALADA," Toronto. 07

The New Furniture Store

Wishes One and All

A Happy and Prosperous New Year.

DIXON BROS.

CHESTERVILLE,

FUNERAL DIRECTORS AND EMBALMERS

Telephone No. 31.

NERVOUS, LIFELESS DEBILITATED MEN



YOUNG MEN AND MIDDLE-AGED MEN, the victims of early indiscretions and later excesses, who are failures in life—you are the ones we can restore to manhood and revive the spark of energy and vitality. Don't give up in despair because you have treated with other doctors, used electric belts and tried various drug store nostrums.

Our **New Method Treatment** has snatched hundreds from the brink of despair, has restored happiness to hundreds of homes and has made successful men of those who were "down and out." We prescribe specific remedies for each individual case according to the symptoms and complications—we have no patent medicines. This is one of the secrets of our wonderful success as our treatment cannot fail, for we prescribe remedies adapted to each individual case. Only curable cases accepted. **We have done business throughout Canada for over 20 Years.**

CURABLE CASES GUARANTEED OR NO PAY

READER Are you a victim? Have you lost hope? Are you intending to marry? Has your blood been diseased? Have you any weakness? **Our New Method Treatment** will cure you. What it has done for others it will do for you. **Consultation Free.** No matter who has treated you, write for an honest opinion **Free of Charge. Books Free**—"Boyhood, Manhood, Fatherhood." (Illustrated) on Diseases of Men.

NO NAMES USED WITHOUT WRITTEN CONSENT. No names on boxes or envelopes. Everything Confidential. Question List and Cost of Treatment FREE FOR HOME TREATMENT.

DRS. KENNEDY & KENNEDY

Cor. Michigan Ave. and Griswold St., Detroit, Mich.

NOTICE All letters from Canada must be addressed to our Canadian Correspondence Department in Windsor, Ont. If you desire to see us personally call at our Medical Institute in Detroit as we see and treat **no patients** in our Windsor offices which are for Correspondence and Laboratory for Canadian business only. Address all letters as follows:

DRS. KENNEDY & KENNEDY, Windsor, Ont.

Write for our private address.

McCORMICK'S

OLD BUT UP-TO-DATE

Furniture and Undertaking Stores

Chesterville--B. Durant, Manager.

Winchester--R. McCormick, Proprietor and Manager.

Funeral Directors and Embalmers

Special Attention given to all kinds of Repairing

R. McCORMICK

Don't Let The Bees Starve.

Buckwheat honey seems to be a very scarce article this fall. Dealers in this product who usually buy and sell from fifty thousand to one hundred thousand pounds every year are having greater difficulty than usual in getting their winter's supply. As bees in a great many parts of Ontario depend on fall honey for their winter's stores, this would indicate that they will also be running short before spring unless the beekeepers are careful to see that they are supplied with artificial stores. The Provincial Apiarist, Mr. Morley Pettit, gives the following directions for making feed for wintering bees:

Place twenty pounds of Water in a boiler on the stove and bring to a boil, then stir in fifty pounds of best granulated sugar, stirring thoroughly until fully dissolved; bring the syrup nearly to a boil again and stir in three teaspoonfuls of tartaric acid previously dissolved in half a cup of water. This makes a good thick syrup, which will make the very best of winter stores for bees.

A good colony of bees will require thirty or more lbs. of this syrup unless they are well supplied with honey. At this late date the only feeder to use for outdoor wintered bees is the half gallon fruit Jars. Fill the jar, draw over the top a piece of cheesecloth then screw down the ring holding the cheesecloth tight. The jar of syrup is now placed upside down on the frames of the brood chamber so arranged that the bees can come up between the frames and suck the syrup through the cheesecloth. Air pressure will prevent the syrup running out any faster than it is taken by the bees. Five or six of these jars can be placed on one hive at once and warm packings placed around them to prevent the escape of heat from the colony. In a few days the bees will have taken the syrup all down and stored it in the combs when the jars can be taken off and the packing fixed down on the hives for winter.

The Ontario Agricultural College, at Guelph, is offering a free course of lectures on beekeeping lasting two weeks during January. Persons interested in taking this course should write to the President of that Institution, asking for a copy of the programme.

Reeves and Mayors Elected.

The following Mayors and Reeves were elected in the municipal contests on Monday:—

Almonte—W.W. Pittard.
Arnprior—John Brennan.
Aurora—W.J. Baldwin (accl.).
Amherstburg —Dr. Fred Hurle (accl.).
Barrie—Alex Cowan (accl.).
Berlin—W.D. Ulder.
Bowmanville.—S.C. Hiller, M.D.
Brantford——Hartman (accl.).
Brampton—T.W. Duggan.
Brockville—J.A. Mackenzie.
Bracebridge—Geo. W. Eeclestone.
Blenheim—L.H. Edmunds.
Cobourg G. Gummow.
Cornwall—W. Pollock.
Collingwood—R. Gilpin.
Chesley—W. Krug.
Campbellford—J.A. Irwin.
Dundas—G. A. Woodhouse (accl,).
Durham—W. Block.
Essex—Dr. Bowie (accl,).
Forest—H.J. Pettypiece.
Fort Willlam—Geo. Graham (re-elected).
Goderich—C. A Reid (accl.).
Gravenhursrt—A. Hill.
Guelph—S. Carter.
Galt—F. S. Scatt (accl).
Hamilton—John Allan.
Harriston—Anson Spotton,
Huntsville—H. E. Rice.
Hawkesbury—F. A. Berthiaume.
Ingersoll—Dr. J. B. Coleridge.
Kingston—T. J. Rigney.
Kincardine—Wm. Mitchel (accl.).
Kemptville—A. Langstaff.
Lindsay--R. M. Beal.
Listowel—Wm. Mcluncey (accl.).
Mount Forest—J.J. Cook.
Midland—J. H. Craig.
Mitchell—Wm. Elliott.
Newmarket—E.S. Cane. (accl)
Niagara Falls—C.C. Cole (accl).
Niagara-on-the-Lake—J. DeW. Randall (accl).
North Bay—Geo. W. Lee.
Oshawa—E. S. Edmundson.
Oakville—J.T. Madden.
Ottawa—J. A. Ellis, M.P.P.
Orillia—W. C. Goffart.
Owen Sound. –E. Lemon (accl.).
Parry Sound.— —Purvis.
Pembroke—Wm .Leacy.
Port Hope—H. T. Bush.
Perth—Allen Grant.
Petrolea—Ed. Pollard (fourth term)
Paris—J. M. Patterson (accl.).
Penetanguishene—Louis Gignac.
Rockland—N. Desrosiers.
Smith's Falls—Capt. A. Foster. (accl., third term.)
Sault Ste. Marie.—T.E. Simpson.
Sarnia—Dr. J. A. Bell.
Stayner—D. G. Bell.
Tillsonburg—J. C. Ross.
Uxbridge—T. C. Nicholls (accl).
Walkerville—R. H. Revell.
Welland—John Goodwin.
Windsor—Henry Clay.
Whitby—J.W. Willis.

Death of Hon. A. Campbell.

Toronto, Jan. 6.—The Hon. Archibald Campbell, founder and head of the Campbell Flour Mills Company, Limited, West Toronto, and active in local and federal Liberal circles for twenty-five years, died yesterday afternoon at the Wellesley Hospital, after an illness of three weeks, and following an operation in that hospital on December 31.

Senator Campbell came from Ottawa about three weeks ago in ill health to the home of one of his daughters, Mrs. Geo. S. Feeks, on Admiral Road. On the last day of 1912 he underwent an operation at the hospital, performed by Doctors Ered Starr, Alex. McPhedran and A. R. Gordon. The operation was successfull, and the Senator showed signs of recovery during the four days following it, but at noon yesterday he suffered a relapse, and expired at 3.15 p. m. of heart failure.

His wife three sons and three daughters survive. The sons are:—Messrs. Archibald W., Douglas A. and Norman H., all connected with the milling concern their father founded. The three daughters are: Mrs. Spencer Stone, Chatham, Ont., Mrs. James E. Wallbridge, Edmonton, Alta., and Mrs. Geo. S. Deeks, of 77 Admiral Road, and the remains will be interred in Mount Pleasant Cemetery.

Archibald Campbell was born in Ridgetown, Ont., in 1846, a son of the late Neil Campbell. of Argyllshire, Scotland. He was educated in his native, and at a comparatively early age moved to Chatham, Ont., where he commenced the milling business. He came to West Toronto in 1892, and founded the extensive concern known as the Campbell Flour Mills Company, Limited. While in Chatham, Mr. Campbell was elected to the Kent seat in the House of Commons which constituency he represented until 1900. In that year he contested the West York federal seat aganst the late Hon. N. C. Wallace, but was defeated. He was returned for that seat, however, on the death of the sttting member the following year. Then, from 1904 until November, 1907, Mr. Campbell represented Centre York in the House of Commons. He was called to the Senate in the latter year by His Excellency Earl Grey.

Local Option Had Victories And Reverses

In one city, 21 towns, 22 villages, and 36 townships of Ontario, the temperance forces conducted a vigorous campaign on local option.

The liquor interests brought on repeal contests in 20 municipalities.

Peterboro, the one city, defeated local option by 125 on a three fifths vote. There are 24 licenses.

Other results are as follows:—

North Bay.—Local option carried by a straight majority of thirty-four, but lacked 97 of the three-fifths majority in North Bay.

Local option had a straight majority of three at Callander Village failing of three-fifths necessary for enactment.

In Chapleau local option was defeated by a straight majority of seven.

Aurora.— The most hotly contested issue in the history of the town resulted in a vote of 321 for local option to 214 against, being exactly the three fifths vote required. Only six available votes in the town went unpolled.

Renfrew.—Local option repeal vote defeated here, 110 majority.

Finch.—Local option sustained.

Iroquois.—Local option sustained by an increased majority of 157 for to 70 against.

Pembroke.—Local option was defeated on straight vote by 162.

Almonte.—Local option was sustained to-day, despite a fierce opposition, by a vote of 232 to 265.

Carleton Place--Local option resulted, for the by-law 380; against the by-law, 391.

Newboro.—Local option wins by a majority of 12 over a three-fifths vote.

Eganville.—Local option by-law defeated, 148 against to 54 for.

Girl Instantly Killed

Ottawa, Jan. 2.—Miss Lizzie Potvin aged seventeen, daughter of James Potvin of Dacre, Renfrew county, was instantly killed by a shot from a rifle in the hands of James Lagree, eight years old son of James Lagree of Renfrew The boy had been visiting his uncle, Alfred Lagree, who keeps a store at Dacre, and the girl had been in making a purchase. Young Lagree had found the gun behind the door and was handling it when it went off. The girl was at the door leaving the shop, and the bullet passed through her back.

Consolidated Milk Co., Ltd.

Considerable interest is being manifested in the project of the Consolidated Milk Company, so much that already stock has been taken, principally by farmers and members of Milk Shippers' Association, to the extent of $83,000, in blocks of $500.00 to $5,000.00. The provisional directors met in Montreal on Friday last and adopted their constitution and by-laws and elected the following officers: Neil Sangster, Ormstown; R. R. Ness, Howick; Malcolm Smith' Lachute; W. R. Stewart, Athlstan; B. W. Allen and W. F. Stephen, Huntingdon.

At a subsequent meeting of the directors, Neil Sangster was elected President, Malcolm Smith Vice-President, B. W. Allen, Treasurer, and W. F. Stephen, Secretary.

Options have been secured on 44 milk routes in Montreal, with a delivery of 3,000 gallons of milk per day, besides a large quantity of cream.

Land has been purchased at the corner of Vitre and St. Urban Streets, Montreal, on which to erect a distributing plant. Certain members of the company are at present inspecting the latest up-to-date plants in Chicago, Detroit and Toronto. On their return, plans will be drafted and contract let for a plant and equipment, capable of taking care of 10,000 gallons of milk per day, besides a large quantity of cream, the making of butterice cream and lacto. The promoters intend having it a going concern by May 1st. So much interest has been taken in the company by city investors that an offer has been made for the whole $300,000 worth of preferred stock now to be issued, but farmers and those interested in agriculture have until the 15th of January to subscribe for stock and thus secure a bonus of 50 per cent, common stock, which goes with share of preferred.

If you have not received a prospectus, write for a copy to the Secretary, W. P. Stephen, Huntingdon Que.

Sensational Chase to Prevent Collision.

A midnight chase on a light engine to overtake a freight train, and thus prevent an impending head-on collision took place from Burketon Jct, to Pontypool, on the Canadian Pacific Railway, shortly after 12 o'clock Sunday morning. The distance, 9 miles, was too short for the light engine to catch up, and despite the frantic efforts made the collision occurred

The fireman on the eastbound train, James Adams, 158 Fairview avenue, Toronto, was killed instantly. The other members of the crews of both trains jumped, but Adams apparently did not become aware of the danger in time to save himself.

The chase through the darkness on the light engine to avert the collision was most sensational, and that it failed was no fault of the engineer and fireman who manned it, as they fired up and pushed the engine on to its highest speed They were urged on and helped by the conductor of the train ahead, who had been left on the platform at Burketon as his train moved out. The engineer seems to have been mislead by the fact that the operator had two sets of changes to give to the engineer and conductor. The engineer thinking there was only a batch of orders on getting his started his train off, leaving the conductor on the platform.

The operator and conductor, on realizing that the other train was approaching Pontypool, and that there would surely be a collision, thought of the only possible way to stop one of the trains.

This was by a chase with the light engine on a siding, and in a few minutes it was hard on the chase. Everything possible was done to try and signal the train ahead. The bell was rung, the whistle blown and red lights were swung, but none of the signals were observed. As the nine or more miles between Burketon Junction and Pontypool had been covered the crew on the light engine thought they would prevent the collision, but things turned out disastrously.

Two miles east of Pontypool the two trains met and one fireman was killed. The engines of both trains were slightly damaged. Six cars were also damaged.

Coroner Tucker of Orono was summoned and made arrangements for an inquest to be held.

CASTORIA
For Infants and Children.
The Kind You Have Always Bought
Bears the Signature of Chas. H. Fletcher

EASTERN ONTARIO
LIVE STOCK and POULTRY SHOW
Ottawa, January 14-17, 1913.

——New Buildings providing accommodation for the increasing exhibits in——

Horses,
Dairy Cattle, Beef Cattle,
Sheep, Swine, Poultry and Seeds.

Increased Classification and Prize Money.
Largest Poaltry Special Prize List of any Show in Canada
Eastern Canada's Great Edacational Show.
Besides the MAGNIFICENT EXHIBITS IN LIVE STOCK there will be
PRACTICAL LECTURES
each day, beginning Tuesday. January 14th.

Single Fare on all Railroads.
Write to Secretary for Programme of Judging and Lectures.

PETER WHITE, President. Pembroke.
W. D. JACKSON, Secretary, Carp (Ottawa after Jan. 1st.)

——NEW——
Commercial - Hotel
CRYSLER, ONT.
A. M. ROBERT, PROPRIETOR.
Strictly new and up-to-date. Hot and cold water bath. Modern accommodation. Excellent sample rooms.
Bar supplied with choicest liquors and cigars.

L. JORDAN,
Licensed Auctioneer
For Stormont, Russell and Dundas.
Chesterville, Ont.
PHONE NO. 8.

W. H. FETTERLY,
MORRISBURG, ONTARIO
AGENT FOR
The Newcombe Piano, Automobiles
Also dealer in Stoves, Harness, Cream Separators. Etc.
Money to Loan on good security.
Consult Him Before Purchasing

If the Farmers want Butter Parchment Paper we keep it and can print anything required on it on short notice. Price reasonable.

Coanwall General Hospital.

This institution provides skilled nursing and care at very moderate rates to those able to pay, and without charge to indigent persons from the three United Counties, other than the Municipal Grants.

It is kept up by:
1. Fees from paying patients.
2. Grants from the Government and Municipalities.
3. Donations and Subscriptions from Churches, Coporations, Societies and Individuals, the last being the largest source of revenue.

You are asked to assist in this work

The nucleus of an endowment fund has been established by a legacy recently received, and parties remembering the Hospital in their wills may stipulate that bequests made by them shall go to this fund.

If you would like a copy of the last Annual Report, drop a card to the Secretary, who will be pleased to send you one.

I. T. KIRKPATRICK, President. J. C. ALGUIRE, Sec'y-Treas.

WINCHESTER
Marble and Granite WORKS

Constantly on hand both Marble and Granite Monuments of the latest designs and best quality.
We import granite direct from Aberdeen, Scotland, and can give customers work at astonisningly ow prices.
A call will convince you that this is the place to purchase anything in the Headstone line.

W. Campbell - Proprietor

It soon earns its cost

In any soil, on any farm, the CLIMAX earns money for you every minute you use it

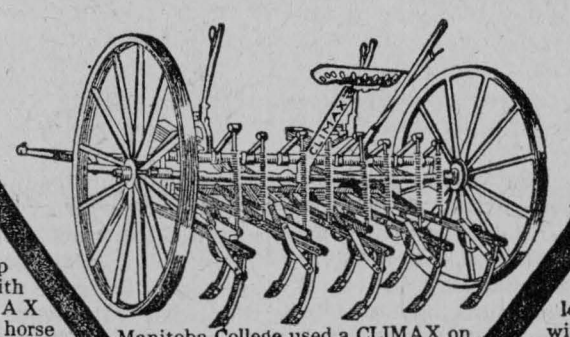

Very Strong
You can rip sod land with the CLIMAX and a 3-horse team—so it MUST be built strong! Yet the teeth won't smash if they strike a stone—their joints unlock and fly back to pass over unharmed.

Manitoba College used a CLIMAX on land rank with wild mustard; got rid of that bad weed; and grew oats 71 inches in the straw *without a weed in the whole crop!* The CLIMAX certainly does destroy weeds!

Easy Handled
Each pole has a tilting lever; and these, with the pressure lever — all in easy reach of operator — exactly regulate depth of cut. Teeth go right for the roots of the weeds, and rip them out of the soil.

This is the stiff-tooth cultivator that gets the weeds OUT of the soil—not merely cuts off their tops or just tickles the roots a little. On dirty land you surely need the

Frost & Wood Climax Cultivator

You can have your choice of points—2, 4, 7 or 10 inch. You ought to learn all the merits of this money-making weed-banisher. May we send you Catalogue ?

The Frost & Wood Co. Ltd. Smith's Falls Canada
65

The Purchaser is the Man who has to pay for his machine, not the Agent. Therefore, **if You Want the Best,** call on F. W. MERKLEY, Agent, Chesterville, Ont.

The Chesterville Record

PUBLISHED EVERY THURSDAY

Terms of Subscription

To Canadian points—$1.00 per year in advance; $1.25 if not so paid

To United States—$1.50 per year in advance

Transient or legal advertisements inserted at the rate of 10 cents per line for first insertion and 5 cents per line for each subsequent insertion

Business notices inserted in local colums for 8 cents per line every insertion.

No advertisement published for less than 25 cents

Small advt. card per year, such as Societies, Business, etc., $5.00.

All advertisements measured by the scale of solid nonpareil, 12 lines to the inch.

Advertisements without special directions will be serted till forbid and charged accordingly.

Subscriptious may commenee with any issue. The paper will not be discontinued unless notice is given. No subscription wil be cancalled unless all arrearages are paid.

T. T. SHAW
Editor and Proprietor.

Experimental Union Annual Meeting.

The Ontario Agricultural and Experimental Union will hold its annual meeting at the Ontario Agriculture College, Guelph, on the 7th and 8th of January.

The coo-operation experimental work of the Union has been more extensive during the past year than at any previous time. Six different committees have conducted active work in 1912. In agriculture alone, experiments were conducted on 5,027 farms in Ontario. The summary results of these experiments will be presented and discussed at the annual meeting.

Besides the presentation of the results of experiments, there will be adresses and discussions on the following special subjects: "Possibilities of Intensive Farming in Ontario"; "Division of Labor on the Farm"; "The Operation and Value of the Seed Control Act of 1911"; "Conveniences in the Home and on the Farm"; "Ontario's Part in Federal Agricultural Coopeation," etc.

The meetings are open to anyone interested in agriculture. Cheap rates have deen arranged for on the certificate Plan. For fuller particulars, apply to the Secretary C. A. Zavitz, Agricultural College, Guelph, Ont.

Summers—Shields.

A wedding took place in Toronto on Tuesday December 24th, which will be of much interest to many here, the bride and her family having a large circle of friends in Smith's Falls and vicinity. From the Globe the following reference to the happy event is taken:

The home of Mrs. Peter Shields Hilton avenue, was the scene of a very pretty wedding Tuesday evening, when her daughter, Molly, was married to Mr. Gordon Summers of Haileybury, Ont. Rev. W. A. McTaggart conducted the ceremony. The bride was given away by her brother, Dr. John Shields. She wore a gown of ivory duchess satin with pearl trimmings and bridal veil crowned with orange blossoms, and carried a boquet of roses and lilies of the valley. The bride was attended by Miss Mable Hunter, in pink satin overdress of ninon, with crystal trimming, and black picture hat with white plume. She carried pink roses. Mr. W. Snaith supported the groom. Little Jean Ross, neice of the bride, was flower girl, wearing a white dress, with touches of pink and carried a basket of pink roses. The groom's gift to the bride was a plantinum necklace set with pearls, and diamonds, to the bridesmaid a gold barpin set with pearls, to the flower girl a gold bracelet, and to the best man a diamond stick-pin. Mr. and Mrs. Summers left for New York, the bride travelling in a tan broadcloth dress, Persian lamb coat, black and white hat, with white ospreys.

If you are not saving Piano votes help one of your friends who is. Remember we are giving 500 votes for every dollar's worth of Furs and ready-to-wear Goods purchased during this month. Our big January sale is in full swing. Come and get your share of the bargains offered. All blue Piano votes must be registered by next Wednesday, Jan. 15th. A list will be published in next week's Record, as well as on a bulletin board in our store, opposite their respective numbers, of the fifteen highest contestants, giving the number of votes registered to their numbers.

G. W. BOGART.

Mr. E. Rowan Legg, formerly manager of the Bank of Ottawa at Kemptville, has been appointed manager at Smith's Falls, to succeed Mr. Forrest, who was transferred to Vancouver, B. C.

Local and District News.

A. E. Bolster is always on hand to test your eyes.

The ladies of the Methodist Church intend holding an Entertainment in the Music Hall, on Tuesday, January 28th. Particulars later.

The Morewood Woman's Institute will meet on Tuesday next, Jan. 14th, at the home of Mrs. Isaac Marselis. Something of interest for everybody in attendance. A full attendance is requested.

A Pie Social will be held on Wednesday evening, Jan. 15th, in Massey Hall, Finch. Admission 25cts. All are cordially invited to attend.

The proprietors of the Allison Stock Farm of this place are shipping some stock this week to Ottawa for competition in the live stock show to be held there next week.

A meeting of the Nation Valley Farmers' Club will be held on Thursday evening, Jan. 16th. Dr. A. S. Morrison will give an address on "Contagious Abortion of Cattle", to be followed by discussion

Married at the residence of the bride's father, on New Year's night 1913. the Rev. D. O. MacArthur, B. D., officiating, Geo. E. Johnstone, of Hainsville, to Miss Annie Louise, only daughter of Mr. and Mrs. Peter Harkness, Irena. Congratulations.

Whittaker the Optician will be at Chesterville on Tuesday, Jan. 14th; Russell, Thursday, Jan. 16th, Finch, Friday, Jan. 17th.

Mr. W. R. Scace, who for twenty-nine years was business manager of the Brockvillie Times has just received the appointment of goaler of the united counties of Leeds and Grenville in succession to Mr A. D. McDougall, resigned.

C. H. Wilson of Hawkestone, Ont., graduate of the Ontario Agricultural College, has been appointed head farmer at the Provincial Asylum at Brockville. The services of A. McCrimmon, the present incumbent, will be retained in an assistant capacity.

Farmers and others desiring to attend the Ottawa Fat Stock show next week, by procuring membership tickets in the Dundas Co, Farmers' Institute, may attend any or all sessions of the Show free of admission on presentation of those tickets. Tickets may be procured at the Record Office or from the Secretary, W. H. Casselman. Price 25cts.

By-Law No. 29 of this village is too often being disregarded. This By-Law is in regard to public morals and brawling on the public streets. Our Police Magistrate, Mr. Thos. Houlehan at his Police Court in the Town Hall on Tuesday last gave a wholesome lesson in this regard. We hope this By-Law will be enforced in the future and our citizens will be protected from a growing public nuisance.

Mr. D. Allison, D. D. G. M., of this district, and member of Chesterville Lodge I. O. O. F., together with his team, visited Morewood Lodge Tuesday evening and installed the officers of that lodge. They had a real good time, as everybody is aware when any brothers visit Morewood, the best is none too good. The team went to Finch last evening and intend visiting Winchester to-morrow (Friday) evening.

A fine new Roman Catholic school boys, to be known as Fallon Hall, is to be erected at London, Ont. The building will cost $100,000, this and another $100,000 for the school's endowment came from an American benefactor. The stipulations accompanying this benefaction of over $200,000 were that the doner's name should not be made known and that the school should be under the direction of the Ursuline Sisters, and it shall be called "Fallon Hall."

"Browns Nurseries are famous for their fine Peach, Apple, Plum and Cherry trees. They have the best nursery soil in Canada and are the largest growers of trees in the Dominion. All scions and bud-sticks are cut by one man and he has been in their employ many years, so no mistakes are made by using wrong scions or buds. Send for catalogue or write for agency, as they have some unoccupied territory in your county. Brown Bros., Browns Nurseries, Welland Co., Ont.

Read the Record

New Year Bargains !

Roller Towelling, worth 10c.....For 7c

Boys' Overcoats, Convertible Collar, made of Heavy Tweed, worth $6.50, ...For $4.50

Buster Brown Suits, regular price $3.75.....For $2.85

Boys' Sweater Coats, worth 75c.....For 50c

Men's $2.75 Sweater Coats.....For $2.00

Knitted Scarfs, all colors.....19c

McGEE & CO.

TERMS CASH.

Feek—Hough.

The home of Mr. and Mrs. Sherman Hough, Avonmore, was the scene of a very pretty wedding on Dec. 23rd, when their daughter, Cassie, was married to Mr. George R. Feek, of Montreal. The bride, who was given away by her father, wore a gown of ivory oriental satin, with pearl trimmings, and carried a boquet of white roses and carnations; her veil was caught by a wreath of orange blossoms. The bridesmaid, Miss Elsie Taylor, niece of the groom, was dressed in pale blue chiffon over blue silk, and carried a boquet of pink carnations. The groom was attended by Arthur Hough, brother of the bride. The bride and bridesmaid wore gold necklaces, gifts of the groom. The best man received gold cuff links. The bride was the recipient of many beautiful presents, among which was a silver tea service from the office of the groom. After a pleasant evening of music and dancing, kept up till an early hour in the morning, the happy couple left for Montreal, the bride travelling in a blue serge suit and large picture hat with willow plume.

William John Meek, a Lambert farmer died in his buggy, of heart failure, while driving home with his wife from a neighbor's.

Club Jelly Powder

makes, in a moment, a dessert which is as delicious as it is pretty. Add Club Jelly Sauce, made from small package enclosed in each carton, and you have a real treat. Sixteen Jelly flavors, true as the pure fruit. Put up by

S. H. EWING & SONS, MONTREAL.

INSURANCE

You should protect yourself and family by taking out a Fire, Life, Accident, Sickness and Weather Insurance Policy in any of the following companies:

FIRE.

North British and Mercantile. Anglo-American, Liverpool & London and Globe. British American, Caledonian, Canadian Phoenix of London, Metropolitan, Equity, Hartford, Sovereign, York Mutual.

ACCIDENT

Ocean Accident, Canadian Casuality, and Boiler Ins. Co.

LIFE

Mutual Life of Canada

WEATHER

Weston Farmers

Office In Shaw's Block

C. W. CASSELMAN.

James Currie,

Licensed Auctioneer for the Counties of Stormont, Dundas, Prescott and Russell. Phone No. 16.

CRYSLER, ONT.

J. G. TATE

Of Chesterville,

IS AGENT FOR THE CELEBRATED

MASSEY-HARRIS

FARMING

IMPLEMENTS

ALSO DEALER IN

Carriages, Gasoline Engines, Windmills, Tread Powers, Grinders, Etc.

SHOWROOMS:

Just North of the Dominion House

Be sure and consult me before placing your order.

Phone No. 29.

I. D. LESSARD
PHOTOGRAPHER AND JEWELER
CRYSLER.

Will be in CHESTERVILLE every Tuesday
Watch and repairing of all kinds.
Studio in the Kearns Block.

January Clearance Cash Sale !

Men's Overcoats	$18.00	Now	$14.00
Men's Overcoats	11.00	"	8.00
Men's Overcoats	9.00	"	7.50
Men's Overcoats	6.00	"	4.00
Boys' Overcoats	9.50	"	7.50
Boys' Overcoats	6.00	"	4.00
Ladies' Coats	12.00	"	8.50
Ladies' Coats	9.00	"	6.50
Ladies' Coats	5.00	"	3.75
Ladies' Fur-trimmed Coats	25.00	"	19.00
Ladies' Fur-trimmed Coats	50.00	"	37.00
Children's Coats	3.75	"	2.00
Children's Coats	6.00	"	4.00
Men's Sweater Coats	4.50	"	3.50
Men's Sweater Coats	3.00	"	2.25
Men's Sweater Coats	2.75	"	1.95
Men's Sweater Coats	2.00	"	1.50
Boys' Sweater Coats	1.50	"	1.15
Boys' Sweater Coats	1.25	"	85c

Also Women's and Children's Coat Sweaters at Exceptionally Low Prices.

J. T. KEARNS, - CHESTERVILLE, ONT.