THE WINCHESTER PRESS

VOL. FIFTY-TWO. WINCHESTER, ONT., THURSDAY, MARCH 30th, 1939. NO. 47

Picadilly
THEATRE
Williamsburg, - Ont.

Now Showing

THURSDAY
FRIDAY & SATURDAY
March 30-31, April 1
"Mother Carey's Chickens"
—with—
Anne Shirley, Ruby Keeler and James Ellison
Fay Bainter and Walter Brennan

Of all the books that all people have loved, a few stand out in cherished memory....Such a story is this glorious novel of American Girlhood....now athrob with life on the screen.

—also—
"BORDER G MAN"
—with—
George O'Brien

For Next Week

MONDAY & TUESDAY
WEDNESDAY
April 3, 4 and 5
"ARTISTS AND MODELS ABROAD"
—with—
Jack Benny, Public Comedian No. 1, and a swell cast that co-stars Joan Bennett and Benny with Mary Boland, Charley Grapewin and The Yacht Club Boys

THURSDAY
FRIDAY & SATURDAY
April 6, 7 and 8
"STABLEMATES"
—with—
Filmdom's Greatest Character Actors teamed, Wallace Beery and Mickey Rooney.

Overwhelming drama .... bright with laughs, tender with tears as The Bad Man of Brimstone and swell Mickey Rooney..team in the story of a boy and a horse....and how they bring about the regeneration of a man all the world called a "washed-up has-been."

—also—
"MEN OF FRIGHT. with Our Gang.

MATINEES WEDNESDAY and SATURDAY AFTERNOONS ONLY!
Admission 25c, Children 15c
NOTE: — SPECIAL PRICES FOR CHILDREN ON SATURDAYS
Saturday Matinees 10c; Saturday Evenings 35c, if unaccompanied by parents.

Coming Events

St. Paul's Auxiliary of the W. M. S. will hold a Missionary Tea at the Manse, Wednesday, April 5th, from 3 to 6.30 p.m. A Cordial invitation is extended to all.

Good Friday, April 7th, is the next holiday to be observed in Winchester. On that day all local stores and other business places will be closed.

Reserve Saturday afternoon, April 1st, for the annual Easter Tea in the United Church Sunday School Rooms under the auspices of the C. G. I. T. The hours, 3 to 6 p. m.

A meeting of the Library Board will be held in the Library Rooms on Tuesday evening, April 4th, at 8 p.m. All members of the executive are requested to be present.

Don't forget the three-act play, "Sis Perkins," presented by Lutheran Junior League of Williamsburg, in Town Hall, Friday, March 31st. Auspices of Senior and Junior Choirs of United Church. Admission 25c and 15c.

OPEN SEASON FOR MUSKRAT TRAPPING

Arrangements have been made for an open season for trapping muskrats from March 29th to April 20th, inclusive, in Dundas, and other counties of Eastern Ontario.

The license issuer, Mr. Geo. E. Earle, has a supply of these trapping licenses now on hand.

BORN

At Winchester, Ont., on Tuesday, March 28th, 1939, to Mr. and Mrs. Charles E. Cross, a daughter—Charlotte Ann.

FREE SHOW
Town Hall, April 4th

Farmers bring your wives and families and come and see a Real Show FREE!

These pictures are entertaining, educational and well worth seeing.

Just for good measure we will also give you some real local talent.

Door Prize to lucky winner.

Sponsored by your Cockshutt-Frost & Wood dealer, W. C. MacDONALD.

Evangelistic Meeting

CONDUCTED BY THE YOUNG PEOPLE OF BETHEL TABERNACLE, OTTAWA

The meeting will be opened by Song Leader and the singing of bright hymns. Special Solos. The Hobson Brothers who are noted singers, will also be present.

Speaker—MR. J. H. DOUGLAS

Town Hall, Winchester
Sunday, April 2, 1939
Commencing at 8 p. m.
EVERYBODY WELCOME!

MELVIN'S
MODERN AND UP-TO-DATE
SERVICE STATION
NOW OPEN!

Come in anytime for a Grease Job, Wash Job, Polish or Simonize Job, Gasoline or Oil.

You'll get friendly, personal attention and full value for each dollar you spend.

A full line of tires, tubes, batteries, fan belts and lamp bulbs of the best quality always carried in stock.

We guarantee every part and every job we perform for you. You will benefit by letting us serve you.

HART MELVIN
SALES & SERVICE
Phone 113 - - Winchester

G. Weston Beach Died At Toronto

Local citizens were grieved to learn on Friday last of the sudden passing of a former well-known resident of this place, in the person of Mr. George Weston Beach, at his home in Toronto. Deceased had been in ill health about two months prior to his death. He was in his 64th year and was born in Winchester, a son of the late M. F. Beach and his wife, Louisa Wickwire, pioneer residents of Dundas County.

After completing his education, the late Mr. Weston Beach apprenticed himself in the lumber and furniture business, founded by his father over 80 years ago, and still operating in Winchester today as The M. F. Beach Company Limited. Later he was appointed a member of the Board of Directors and, during the past number of years, has been acting as travelling agent for the company, with headquarters at Toronto, which he established after leaving Winchester in 1923, and where he has resided for the past fifteen years.

During the time of his apprenticeship in his fathers factory, the late Mr. Beach became skilled as a mechanic and for many years was Superintendent of the Furniture Manufacturing Department. Following the disastrous fire which destroyed the plant in 1927, Mr. Beach was appointed to take charge of the construction of the new buildings, and through his keen knowledge of construction details, the present up-to-date factory was planned and erected under his supervision. He also supervized the installation of machinery, etc., in the new plant. Prior to the Great War, when the local plant was manufacturing furniture on a large scale, the late Mr. Beach advanced many ideas which were adopted into the design of the different suites of household furnishings, and which were instrumental in finding bigger markets for the company's products.

Through his business associations he was very widely known and his death will be regretted by a host of friends, both here and abroad.

In religion, the late Mr. Beach was a Methodist and later a member of the United Church. He was also a prominent Mason and a former member of Henderson Lodge No. 383 A. F. & A. M.

When a young man he was married to Miss Lulu Ducolon, who pre-deceased him several years ago. His second wife, Miss Nettie Blair, of Metcalfe, survives him, along with one daughter, Miss Wesnetta Beach, of Toronto. He also leaves four sons, Harry Beach and Dr. Mahlon L. Beach, who reside in the U. S. A.; George W. Beach of Toronto, and Bert Beach, of Ottawa; seven brothers, Charles A. Beach, of Cornwall; Anson W. Beach, of Toronto; Mahlon W. Beach, of Barrie; Benson C. Beach, Howard B. Beach, J. Russell Beach and Olan A. Beach, all of Ottawa.

The remains arrived in Winchester on the early morning train on Sunday and were taken to the home of Mr. and Mrs. N. W. Beach, St. Lawrence Street, from where the funeral was held at 2.00 o'clock on Sunday afternoon. The service was held in the local United church and conducted by the pastor, Rev. W. S. Atchison, assisted by Rev. D. W. Summers. The choir was present under the direction of Mr. Fred Johnson, and led in the singing, while a duet, "Beautiful Isle of Somewhere," was rendered by Mrs. S. Lindsay and Mr. Fred Johnston.

Following the service, the remains were placed in the vault at Maple Ridge Cemetery to await burial at a latter date. The pall bearers were: six nephews.

Tomorrow Is Deadline For Procuring 1939 Auto License Plates

All persons using 1938 license plates on motor cars on April 1 are to be prosecuted, Attorney-General Gordon Conant instructed provincial police this week.

"With the present very low license fees and the generous treatment in extending the 1938 license plates to March 31, 1939, there can be no real ground for complaint if, as I have instructed the provincial police, persons using 1938 license plates are prosecuted on April 1st," he stated.

Fractures Leg While Skiing Near Ottawa

The many friends of Mr. Eldon Davidson, of the Department of Annuities, Civil Service, Ottawa, will be sorry to learn that he is a patient in the Ottawa Civic Hospital nursing a fractured leg, which he received in a skiing accident yesterday afternoon. The limb was fractured just above the ankle and as a result Eldon will be laid up for some time. His parents, Mr. and Mrs. Frank Davidson, visited him at the hospital last evening and report that he is suffering considerable pain as a result of the mishap.

IROQUOIS STORE ROBBED OF GOODS WORTH $100

On Thursday night or early Friday morning thieves gained entrance to Stone & Fisher's grocery store, located on King street, Iroquois. The glass in the door of the main entrance was badly broken, so that they could reach the lock on the inside.

Lawrence Montpetit, employe of Caldwell Linen Mills, discovered the broken glass. Charles Fisher estimated approximately $100 worth of cigarettes, cigars, pipes, candy and gum were stolen.

Constable Frank Rose, of Morrisburg, investigated.

Crown Bakery Sold To Cornwall Man

Mr. C. R. Robinson, proprietor of "Crown Bakery" informed the Press this week that he had sold his business to Mr. Albert Voisine, of Cornwall, who will take possession on April 6th, and and who will retain the services of all members of the present staff, with Mr. George Angus as manager.

Mr. Voisine, who has been conducting a bakery at Cornwall for many years, has built up an enviable reputation for himself by manufacturing products of the highest standard. He specializes in quality, regardless of price, and Crown Bakery's reputation for quality and service will be maintained in the future in the same degree as in the past.

The new owner knows the baking business from the ground up. He comes from a family of bakers—his father and grandfather were both actively engaged in the trade for many years in the Vars district.

Mr. Voisine has disposed of his interests in Cornwall and will take up residence in Winchester, where he intends to establish his future home.

Mr. Robinson, who has conducted the business of Crown Bakery for the past 10 years, has no definite plans for the future, other than that he intends to take a few well-earned holidays.

SUNDAY SCHOOL WILL RECEIVE GIFT

Presented in memory of the late Mrs Edwin Baker by her daughters, Mrs. C. P. Jones of Cobourg, and Mrs. D. L. Bailey of Toronto, the Summers' Sunday School will be the recipient of a beautiful silver collection plate on Sunday next. Rev. W. S. Atchison, pastor of the United church, will make the presentation on behalf of the donors.

Beautifully engraved the plate bears the following inscriptions:

"In loving memory of Mrs. Edwin Baker, who devoted over fifty years of faithful service to this Sunday School." February 10th, 1939."

"In the Lord is our Reward."

Freshen Up On What To Do When The King And Queen Visit Canada

Etiquette books head reading lists in various circles of Canadian society and and particularly in the Dominion capital. People are thumbing the latest textbooks on what's-what to brush up on manners and rules of conduct in the presence of the King and Queen when they tour the country in May.

Libraries report a brisk business in social behavior manuals from their shelves and queries as to "do's" and "don'ts" when meeting royalty are numerous.

Few of the thousands who will come to see the Queen will have the chance to speak with her, but if they should they will address her as "Ma'am." Sticklers on good breeding shudder at the thought of the abbreviation lengthened to "Madam."

In passing, their Majesties will be greeted individually as "Your Majesty," and should conversation follow with the King he will be addressed as "Sir," a form modernized from the old-school "Sire."

Women will not be required to make so deep a curtsy as at a court presentation, but must be ready to make a distinct "bob" with the body erect and left knee bent half way down the right calf should the King and Queen pass their way. A forward bow from the waist is the formal salute for the men.

Emphasis is being placed on dinner behavior and it is noted when the Queen rises to leave, women guests shall rise and curtsy at their dinner places to the King before following the Queen to the drawing room.

When the King rises to signify dinner is over, the men shall bow as he passes before following out.

Matter of Dress.

Since there will be no court ball or presentation during the royal visit there are no worries regarding the length of trains or veils and feathers to be worn by women attending the formal functions.

Civil uniforms (breeches and gold-braided coats) and decorations will be worn by men attending the state dinner at Government House and at the government dinner to be held at the Chateau Laurier, should it be considered a state function.

Court trains will not be worn by the women, but long white gloves are essential. Gloves will also be worn by the men and as in the case of members of the staff, their hands may remain gloved throughout the repast.

In Conversation.

At formal gatherings the King's equerry may approach a guest with a royal command to be presented to their Majesties. After curtsying or bowing as the case may be and shaking hands lightly, the presentee shall wait until the King or Queen opens the conversation thus avoiding any chance of incoherent overtures.

A nod or extended hand by their Majestie will close the interview and the presentee shall curtsy or bow, walk backwards two or three steps, and then rejoin the other guests.

Children selected to present a bouquet to the Queen at numerous stops across Canada are being primed for the biggest event of their lives. According to authorities on rules of procedure for such ceremonies, they shall come forth to perform their duties after the Queen has greeted two or three officials, allowing an opportunity to overcome a last-minute stage fright.

Miss Dorothy O'Neil Wins McMaster Cup

Miss Dorothy O'Neil, daughter of Mr. and Mrs. Dan O'Neil, was awarded the McMaster Cup, for collecting the highest number of points in the High School Oratorical Contest, held in the local town hall on Friday evening. Her topic was: "The Lives of Our Forefathers." The second prize was captured by Dave Melvin, son of Mr. and Mrs. Hart Melvin, whose subject was "Sorry, Buddy." Other contestants and their topics were: Gerald McKendry, "Modern Means of Transportation and Travel;" William Spinks, "A Great Moral Problem in Canada To-day—Tobacco;" Doris Suffel, "The Good Old Days;" Gordon Strader, "Unemployment;" Wendell Atchison, "The World that Youth is Facing;" Helen Spinks, "Why Increase Armaments?"

The chairman for the occasion was E. J. Spinks, B. A., principal of the High School, while the following acted as adjudicators, W. G. Tolton and A. D. Runions, of the agricultural School staff, Kemptville, and O. H. Nichols, principal of Kemptville High School.

The addresses were interspersed with piano music by Miss Mabel O'Neil and choruses by the School Glee Club.

A feature of the evening's program was an address by Dr. G. I. Christie, president of the Agricultural College, Guelph, who was in Winchester for a few days visiting his brother, Councillor Ernest Christie, and family. He was introduced by W. J. Cass, K.C., who referred to him as a local boy who had accomplished great things in his chosen profession.

Dr. Christie did not speak on any particular subject. He said he was always glad to get back to Winchester, his home town, whenever opportunity afforded him that pleasure. Recalling the days of his youth, he informed his audience that educational facilities offered the student much more today than when he attended school, and he urged the students present to take every advantage of modernized education.

At the conclusion of his remarks, he was tendered a hearty vote of thanks on behalf of those present, by Mrs. J. D. Stewart, M. A., B. Sc., seconded by W. J. Stewart, B. A., Inspector of Public Schools for Dundas County.

APPOINTED MAIL DRIVER

Mr. Wm. Leslie received word yesterday that his tender for transferring the mail from the C. P. R. depot to the local post office, had been accepted by the Post Office Department, his duties to commence on April 1st. Mr. Leslie succeeds Mr. John Fader, who has been the local mail driver for many years.

PROTECTING WORKERS

The opportunity for public participation in the protection of the industrial worker is pointed out in the current bulletin of the Industrial Accident Prevention Associations. A section of the Workmen's Compensation Act makes it necessary for every person carrying on an industry covered by the act to see that any contractor doing work for him is properly covered for the protection of his workers. The contractor must supply on demand a certificate from the Workmen's Compensation Board certifying that all compensation requirements have been complied with. The ruling applies to work of all types, including building. A home-owner, for example, could reassure himself that his new home was being constructed under proper supervision by requesting the contractor to show his certificate. The Workmen's Compensation Board issues the certificates without charge.

Harmony Friends Honour Newlyweds

On Friday evening, March 24th, about eighty-five friends and neighbours gathered at the home of Mr. and Mrs. Henry A. Cinnamon, Harmony, in honour of Mr. and Mrs. Frank Coulby, of Brooklyn, N. Y., on their recent marriage.

The guests were received by Miss Isobel Kennedy and Mr. James Stewart. An enjoyable evening was spent in dancing and games. About eleven p.m. the bride and groom were called to the floor and the following address was read by Mr. Tom Reid:

Dear Frank and Agnes:—

This occasion that we, your friends, are to night gathered together to celebrate, is a very happy one. We are glad to be able to extend to you our heartiest congratulations.

You have been in this community since boyhood, Frank, and we all have enjoyed your companionship and friendship. We have followed your adventurous life with interest and always wished you well wherever you might be. You have taken many voyages and gone to many distant lands, and now, that you have embarked on this, the most important voyage of your life, we wish you every success.

In the short time we have known you, Agnes, we already feel that you, too, are one of us. Though your home will be some distance away, we hope you will remember us and know that there is always a welcome here for you both. Please accept this, a token of our love and friendship. May happiness and joy be always yours.

Signed on behalf of your friends in this community.

The young couple were presented with a purse and other gifts by Mr. William Aldridge. Mr. Coulby replied in a few well chosen words, after which all joined in singing "For they are jolly good fellows."

A dainty lunch was then served by the hostess, assisted by the ladies. About eighty-five signed in the bride's book.

Old Timers Predict Slow Break-Up

Although Spring arrived officially on March 21st, the weather in this district, so far, is not very spring-like, and according to some of our local weather forecasters, we need not look for a real break-up until the next change of the moon, which will be April 19th (new moon). For the past few days the snow has been melting to some extent during the sunny hours, but the cold evenings produce a coat of ice each morning and Mother Nature is making very little progress in removing the heavy blanket of snow which is covering the earth's surface in this district. With the present gradual break-up, there is not expected to be any serious flooding in the Nation Valley, as was forecast the latter part of the winter. However, anything can happen as far as the elements are concerned, and in all probability we'll get real spring weather sooner or later, but let us all hope it will be sooner. A year ago at this time the spring floods had come and gone and we were enjoying excellent weather—what a contrast to this year.

NORTHERN LIGHTS

Residents of this district were afforded an exceptional display of "aurora borealis"—northern lights, on Tuesday evening. The lights started soon after dusk and continued for several hours. During the night the sky was clear and the bright auroral display could be seen very distinctly.

Transient Sells Pair Of Trousers Given To Him By Brockville Lady

On Monday a transient in making the rounds from house to house at Brockville, asked a woman for a pair of trousers that he said he needed badly. He opened his coat and showed the trousers he was wearing were much the worse for wear. He also told the woman he had to keep his overcoat on in church on Sunday in order to hide the rents from spectators.

The woman was sympathetic and handed over to the transient a pair of her husband's trousers. The husband on his way home that night was attracted by a pair of trousers similar to a pair he owned hanging in the window of a second-hand store. On his arrival home he related the matter to his wife and the transient's story was then revealed. The man had taken the trousers to the store and sold them shortly after he received them from the sympathetic resident.

YULE TREE CUTTING IN ONTARIO PROBED

Hon. Peter Heenan, provincial minister of lands and forests, said recently that promiscuous cutting of Christmas trees during the Yuletide season and theft of trees from private property was under investigation by his department and might lead to legislative action.

Either the federal government would be asked to amend the Criminal Code to deal with the situation, or the province would bring down a bill of its own, he said. A decision will be made in the near future.

Sunday In The Churches

BAPTIST CHURCH

10 a.m., Sunday School; 11 a.m., Sermon, "Behold Thy King." 3 p.m., South Gower Service. 7.30 p.m., Sermon: "The House of Prayer."

CHURCH OF ENGLAND

St. Matthias' Winchester, Holy Communion, 9 a.m.; S. S. and Confirmation, 3 p.m.; St Peter's Church, South Mountain, Holy Communion, 11 a.m.; Holy Trinity Church, Chesterville, Even Prayer, 7.30 p.m.

PRESBYTERIAN CHURCH

Palm Sunday, April 2nd, appropriate message, "The Kingship of Jesus." Special music by Ladies' Choir, "Consider and Hear Me," by Flueger; and "Jerusalem," by Henry Parker. Miss Clara Irving, Organist and Leader. Rev. W. D. Turner, B. A., Minister.

UNITED CHURCH

10.30 a.m., Palm Sunday Message; 11.30 a.m., Sunday School; 3 p.m., Harmony; 7.30 p.m., The Measure of True Greatness. What is it to be great? Who are the great?

Passion Week Inter-Church Services (See elsewhere in Press).

Sunday April 9th, Easter Service in Music and Song. Communion at the Morning Service.

Official Board Meeting, April 11th, at 7.30 p.m.

EASTER WEEK SERVICES

During Easter Week, Special Union Services will be held from Monday to Friday evening as follows:

Monday, April 3rd, Anglican Church, Speaker, Rev. W. D. Turner.

Tuesday, April 4, Presbyterian church, Speaker, Rev. J. A. Ellacott.

Wednesday, April 5th, Baptist church, Speaker, Rev. D. W. Summers.

Thursday, April 6th, United church, Speaker, Rev. R. F. Willson.

Friday, April 7th, Wesleyan church, Rev. W. S. Atchison.

Services begin each evening at 7.30 p.m.

EASTER NOVELTIES!

You will find a Very Attractive Assortment of EASTER CANDY AT FLORA'S
Novelties from 1c up.

SMILES'N CHUCKLES CHOCOLATES in Easter Packages From 25c to $1.50

EASTER ICE CREAM BRICKS

When Down Town Refresh Yourself at Flora's Soda Bar.

HARRY L. FLORA
Telephone 33 Prompt Delivery

Poultry Wanted

All kinds of Poultry Wanted at All Seasons. Also Hides and Wool. Highest Prices Paid and You Are Assured of a Square Deal.

Morris Ross
PHONE 171. WINCHESTER. ONTARIO.

Men!
Let Your Spring Suit Be A
"Rexmode"
Made-To Measure
SUIT!

Perfect Fit--
Perfect Quality!
$26.95
Two Pants
$22.95
One Pants.
Easy Terms!
Come In And See Our New Swatches!

BESSIN'S BIG STORE

"THE WINCHESTER PRESS"

E. B. ROSS, Proprietress. W. H. AGNEW, B. A., Editor.

The Press has a guaranteed circulation of over 1000 in Dundas and adjoining counties. It was established in the year 1887 and is today the Largest and Leading Newspaper in the County of Dundas.

The Press is published every Thursday. Subscription $1.50 in advance, foreign $2.00. Member of the Canadian Weekly Newspapers Association.

We invite inquiry and answer questions cheerfully. Write or Phone 21.

ADVERTISING RATES

All local display advts. 16c per inch each insertion, by yearly contract.

Small advertisements such as For Sale, Wanted, Found, Lost, etc., not over one inch, 50c for first insertion and 25c for each subsequent insertion. If not paid in advance the price is 60c and 30c. In Memoriam Notices 50c and 25c for each verse. Card of Thanks, 50c.

Legal, Municipal and Government Advertising 12c per line first insertion and 6c per line for each following. 12 lines to inch.

Transient Display Advts., 40c per inch single column. If for issues without changes 25c per inch. Any advt. inserted for less than six months at above rates.

THURSDAY, MARCH 30th, 1939.

THE CURSE OF PARTY PATRONAGE

We read the other day that when Premier Hepburn was swept into power on a tidal wave of public support in 1934, he did so on the promise that he would "cut cost of administration 50%", says an editorial in the Canadian Statesman. True he did wield the axe and 1,100 provincial civil servants lost their jobs. Four years have gone by, and besides the replacement of this 1,100, an additional 547 have been placed upon the provincial payrolls. Now we wonder just who is responsible for this state of affairs. We are inclined to think that Premier Hepburn's intentions were sincere, but such insistent pressure was brought on his government by scores of people from every riding who look to party patronage for a living, that job after job was filled and others created. Such is the curse of the patronage system which both old political parties tolerate and too often nurse along. However, we are still inclined to blame the people more than the party moguls for this deplorable condition. Regardless of your views on this question it may interest you to know the numbers employed by the Provincial Government in 1934 and today: Agriculture, in 1934, 503 employees; at latest report, 584; increase, 15 per cent. Education, in 1934, 516 employees; at latest report, 527; increase, 2 per cent. Attorney-General's, in 1934, 796 employees; at latest report, 840; increase, 6 per cent. Treasury, in 1934, 191 employees; at latest report, 279; increase, 47 per cent. Provincial Secretary's—in 1934, 173 employees; at latest report, 200; increase, 15 per cent. Provincial Audit Office, in 1934, 51 employees; at latest report, 61; increase, 20 per cent. Mines, in 1934, 88 employees; at latest report, 121; increase, 38 per cent. Health, in 1934, 836 employees; at latest report, 875. Prime Minister's, in 1934, 51 employees; at latest report, 53. Highways, in 1934, 218 employees; at latest report, 436. The 100 per cent. increase in the Highways Department staff excludes employees taken over when the department absorbed the Department of Northern Development. Two departments of Provincial Government, Public Works and Lands and Forests are not included in the above list. Too many changes have been made in those departments during the past five years to permit classification and comparison of figures. Awful, says a Tory supporter. But just wait till his party gets into power again and the old axe will be ready and waiting to chop off the Grit office-holders faster than Hitler's firing squad could mow down the unfaithful Nazis. And so the patronage system is praised or cursed according to which party you belong and which party is in power.

OUR MEMBERS OF PARLIAMENT

In a recent editorial the Brockville Recorder & Times deals with a question that will come increasingly to the fore as the time for the federal election. It was the subject of our Members of Parliament at Ottawa and the class of men who hold those important positions in the life of our Dominion. In part it says:

"W. L. Clark, of the Windsor Star, scans the House of Commons and, selecting names at random, reaches the conclusion that if there are "better types" of Canadians, he would like to know where they are. He mentions the three representatives of Essex county, the Hon. Norman A. McLarty, Paul Martin and Murray Clark, and finds all three of them thoroughly satisfactory from the standpoint of citizenship and ability. Hon. R. J. Manion, the leader of the Conservative party, has, he thinks, always enjoyed the reputation of being "a pretty fine citizen of Canada." In the same category are men like Rt. Hon. R. B. Bennett, the Rt. Hon. Ernest Lapointe, the Hon. C. A. Dunning, John R. MacNicol, Dr. A. MacG. Young and many others who might be mentioned. Turning to our own immediate district, we might properly include the Hon. Norman Rogers, the Hon. Hugh A. Stewart and A. C. Casselman, K.C., and ask ourselves where candidates of "better type" could be obtained.

The fact of the matter is that while an occasional representative unfitted for parliamentary work manages to reach the House of Commons, the great majority of those who are elected are well adapted to public service and perform it not for personal advantage but with the object of promoting the best interests of their country. Very many of them would boast much larger bank accounts if they devoted themselves to their professions or business instead of spending months each year on public duty and, moreover, being constantly at the beck and call of their constituents.

The slurs which are being cast so lightly these days in the direction of those who are representing us in Parliament constitute remarkably poor return for the personal sacrifices which many of these men are making that the business of the Dominion may be carried on and it is quite possible that "better type" candidates could only be obtained with extreme difficulty. Certainly those who have come forward at other times as third-party candidates have not on the whole begun to approach in either capacity or experience the men whom they have attempted to defeat.

Our M. P.'s may not be perfection, but they represent a fine type of citizenship which could not be easily equalled.

THE PUBLIC AND SPENDING

"Canadians are paying more taxes than at any previous time in their history and Mr. Dunning recently told the taxpayers it was their own fault," says the Leamington Post & News. He said in the House that the Commons was a mere spending agency at the public's demand and that the demand has been altogether too heavy on legislative members—irrespective of their party affiliation. There were not sufficient taxpayers in Canada, h said, interested in reduced expenditures to permit a needed scaling down of costs. An example of what Mr. Dunning had in mind was in evidence the other day in the municipal sphere of governmnet. We read, for instance, that a delegation of truck owners in a large eastern municipality trooped to the city hall to complain against the use of civic garbage trucks for snow removal. The use of the city trucks, for snow removal purposes when they were not otherwise engaged, deprived the truck owners of some of their opportunities to rent to the city their own vehicles for snow clearing. Here was a move to save tax-money opposed as always by those taxpayers adversely affected by the savings."

EDITORIAL NOTES

Tomorrow is the last day of March and April will soon be with us, bringing showers, floods and thoughts of the hoe, rake and lawn mower.

We often wonder what Kaiser Wilhelm II thinks as he looks across the border of Holland into Germany. It is just possible that the former Emperor of Germany could give Herr Hitler a few words of sound advice at prseent.

The City of Madrid has finally surrendered to the National forces of General Franco after a siege of over two years. Whatever may be said of the Loyalists in Madrid, it must be admitted that for sheer pluck and courage against real odds their equal would be hard to find anywhere.

In spite of repeated warnings there are still a number of residents in this district who insist on driving a horse-drawn vehicle on the highway without a light showing after dark. Oh well, when the accidents happen, we won't be worrying about local news—there will be plenty of it!

Rumour has it that Mr. Anthony Eden, former foreign secretary in the Chamberlain cabinet, will succeed Sir Ronald Lindsay as Ambassador to the United States. Mr. Eden is again coming to the fore and it is interesting to note that Prime Minister Chamberlain is gradually swinging around to the Eden point of view respecting Herr Hitler et al.

Considerable stir has been taking place among the motorists of the province since the rumour appeared that the Ontario government was thinking of raising the gasoline tax by two cents a gallon. To date there has been no official indication of such a move, and we question if Premier Hepburn would take a chance on "killing the goose that lays the golden eggs" by increasing the tax. Tourist trade and motoring public deposit too much money into the provincial coffers to risk offending the visitors to Ontario.

Wilfred J. Funk, make of dictionaries, offers several suggestions to the youth of to-day. How to be a success in ten easy sentences. Here is Mr. Funk's advice: Be patient. Learn how to write. Learn how to speak in public. Plan your day's work and pleasure. Learn how to get along with people. Cultivate companions with fine minds. Don't take life too seriously. Relax and play. If you make money, learn to protect it personally. Give your health the consideration you would a fine car. Be modest but develop an underlying base of self-confidence.

"The Voice of the Press"

NOT HARD TO EXPLAIN

(Almonte Gazette)

Speaking before a meeting of Canadian businessmen, recently, Premier Duplessis of Quebec, said he couldn't understand why more British capital was not invested in his Province. He went on to assure prospective investors that their money would be safe in Quebec and that any industrial concerns they cared to establish would be treated with consideration and justice. That is all very well but the fact remains that the average French Canadian is not sympathetic to Imperial ideas. He makes no secret of his antipathy for the British connection. Why then should the French Canadian Premier express astonishment if the British industrialists prefer to invest their capital in friendly countries and provinces. It is natural that a British businessman would prefer Ontario to Quebec and there isn't anything the French Canadians can do about it. It is one way England has of getting back at them.

NEGLECTED DUTIES

(Brockville Recorder & Times)

When the Ontario government last year established the county cemetery commissions which (where they were appointed) often showed a disposition to contract considerable expense without getting very much done in the way of improvement to abandoned burying grounds, it imposed new powers and duties on local Boards of Health under the statutes. It is now the duty of local boards to:

(a) enter into and upon and to visit and inspect any cemetery within the lmiits of the municipality and to examine and inquire into the condition of the cemetery;

(b) see that the provisions of The Cemetery Act and the regulations are observed and to enforce their observance by prosecution for the penalties imposed by the Act;

(c) call for and collect such statistical and other information as the Department of Health may require with regard to cemeteries and care and management thereof;

(d) report to the Department of Health from time to time, upon the enforcement and administration of The Cemetery Act; and

(e) see that every cemetery is properly fenced, kept clear of weeds and otherwise cared for in a proper manner and in accordance with the Act and the regulations.

How many of the local Boards of Health in rural municipalities have made any effort whatever to carry out this responsibility assigned to them under last year's legislation, Judging from the unhappy state of many of the plots which are to be seen in this district (notably those at Soperton, Lyndhurst, Daytown, Seeley's Bay, near Portland, and near Merrickville) the local Boards of Health have yet to give very serious consideration to these new duties. When they do start work, they will find plenty of cemeteries which are sadly in need of attention.

FERTILIZING PASTURES

(Experimental Farms News)

Pasture experiments during the last decade or so have demonstrated very strikingly the improvements that can be secured in yield and quality of pasture herbage and that these can be secured very economically. Experiments conducted at the Fredericton Experimental Station, states T. C. Chiasson, Agricultural Assistant, have shown how pasture yields can be increased by the use of commercial fertilizer. A pasture field receiving a complete fertilizer since 1928, has given an average yield, for the last three years, of 7277 lbs. dry matter per acre, compared with a yield of 3303 lbs. dry matter per acre for a field that had no fertilizer since 1928. This was an increase of 3974 lbs. of dry matter costing $3.61 or $1.82 per ton. Therefore, there does not seem to be any doubt that fertilizing will increase yields economically. The herbage on the fertilized pasture was also much more valuable as it was made up largely of nutritious grasses and clovers, while the herbage on the unfertilized pasture was composed largely of unpalatable grasses and weeds.

Pastures that are badly run down and contain mostly weeds may prove too expensive to bring back to a high state of fertility. In such cases, it may be well to fertilize a small area at the start to see whether wild white clover can be be made to grow. Liming may also be necessary to encourage the clover. Unless one can get wild white clover to grow, pasture fertilization will not give very economical returns.

The following applications have given good results at the Fredericton Station: Where no white clover is present, a complete fertilizer is necessary to give best results. A yearly application of 100 lbs. of nitrate of soda with 280 lbs. of superphosphate and 100 pounds muriate of potash per acre every three years usually gives good returns. This should be continued until a thick turf of wild white clover and Kentucky blue grass has been established. Once this turf is established, one may dispense with the nitrogen and maintain fairly good yields with the minerals alone, every three years.

ONTARIO GOVERNMENT NEEDS MONEY

(Collingwood Enterprise-Bulletin)

The Ontario Government is said to be in need of funds. The danger is that the budget is to go unbalanced unless some new sources of income can be tapped. One suggestion of the Premier is to increase the gasoline tax by two cents a gallon, but if he is reading the newspapers he surely must learn of the unpopularity of the proposal. Another is to go after the corporations which are now carrying a great load—almost too great—and a third, from an outside source, is to await, with hope, an increase from that equally unpopular source, the succession dues. Invisible extraction such as federal duties is an easy solution, but with so many tappings already made the difficulty would appear to be to find even a place from which to draw further monies without the extractee feeling the strain. One possible solution would be a reduction in expenditures and especially a resolute 'No' against highway extensions, which are said to be the primary cause for the present problem. Difficult is all manner of government from the federal down, and only faith and courage of the people's representatives supported by the people is going to see Canada through.

The Poet's Corner

"AWAKE AND SING"

All things respond to the call of rejoicing
All things foregather when life is a song,
Like a new golden text, of a new order coming
The day of the "Kingdom of God" promised long.
As the sunbeams in smiling drive out the darkness,
And the storm brings a rainbow that we can all see,
So our griefs and our cares, and our sorrows and sadness,
Are minor strains stressing life's grand symphony.

—Dorothy Sproule.

HOMES

So long as we have homes to which men turn
At the close of day,
So long as we have homes where children are,
And women stay,
If love and loyalty and faith be found
Across these sills,
A stricken nation can recover from
Its gravest ills.
So long as we have homes where lamps are lit
And prayers are said,
Although a people falter through the dark,
And nations grope,
With God, Himself, back of these little homes,
We have sure hope.

ON LOOKING TOO FAR AHEAD

The shining blue-filled pathway
Sparkled gaily to the sea;
And breezes filled the pure white sails
That bellowed over me;
I lay back o'er the helm
And dreamed of days to be.

Far down the crystal river
Out, out upon the sea,
In thought of happy fortune,
Of great success for me,
Out on the sea of Future
I wandered, fancy free.

At first the flood was narrow,
But it broadened to the sea,
And wider streams of fortune spread
And gleamed afar for me:
In fancy's light I lived ahead
And let the present be.

With great success on either hand,
With wealth and power for me,
I saw myself in richest ease
On Future's shining sea:
In sweet contentment there I lay
And let the present be.

Smooth on the shining river
Sailed my sturdy boat and me;
But my mind was in the future
And I let the present be.
'Till a gust of wind my craft upset
And ducked me in the sea.

Then I realized that this happ'ning
Held a lesson deep for me,
My craft was the ship of knowledge.
My future,—the shining sea:
And learning the present pathway
To the future that is to be.

—Philip Sidney Irwin,
The Rectory, Metcalfe.

"In Lighter Vein"

An old and privileged retainer was waiting at table one day, when a guest asked for a fish-fork. Strangely enough, the request was ignored.

Then the hostess, noticing the deficiency, said in a peremptory manner, "James, Mrs. Jones hasn't a fish-fork. Get her one at once."

"Madam." was James' emphatic reply, "the last time Mrs. Jones dined here we lost a fish-fork!"

* * * *

The tramp approached the hurrying citizen.

"Pardon me, mister," he said. "But could you spare me a nickel for a cup of coffee?"

The citizen paused.

"Nothing doing," he frowned. "I'm tired of handing bums nickels for a cup of coffee."

The tramp shrugged.

"Okay, boss," he compromised. "I'll make it tea."

* * * *

A minister went in for golf in a serious way. He had lessons from the professional, and was told he must practice assiduously.

One day he went out to practice. He got a caddie and walked to a far-away tee. The caddie teed up the ball, and the minister took a swipe at it, missing it by a foot. He contemplated the ball for a few minutes, then had another try. This time he hit the ground 18 inches behind the ball.

"Tut-tut!" said the minister. "Tut-tut."

"Minister," said the cadde, "ye'll never learn tae play golf in thae words."

IT PAYS TO ADVERTISE

Once there was a business man,
And he was wondrous wise; Said he:
"We'll save the money it takes to advertise,
We've got the business going,
We'll sit and take the kale.
Why squander cash for printing?
Our income cannot fail."
Things prospered for a season,
And prospects rosy grew;
Then sales began to dwindle;
The Why?—Nobody knew.
The boss was fretful, worried,
His face grew pale and drawn.
The business "kept on going"
Going—now it's gone.

THE MARCH WINDS

As I list to the March wind's murmur,
I see not the drifting snow,
Nor its sweep o'er the white, waste places.
Nor the storm clouds, dark and low;
I hear not the sound of the tempest
As it strikes 'gainst the silent shore,
Nor the plaint of its wild, weird wailing
As a soul lost forevermore.

But the March wind brings me a vision
Of the earth in her garb of spring,
Of fragrant aisles in the green-wood,
Of singing birds on the wing;
And I catch the song of the river
As it sings on its way to the sea,
And the music of earth's glad voices—
The breeze and the bird and the bee.

Oh! the vision that's spread before me
Is one that is fair to behold—
The grass of the verdant meadow,
The gleam of the sunlight's gold;
For the song the March wind is singing
Is the song of a world set free
From the thralldom of winter's power
In springtime's ecstasy.

Then list to the March wind's music,
Nor dread the tempest's blow,
For it sings that the power is broken
Of winter and frost and snow;
Have patience, I hear it whisper,
For under the snowdrifts deep
The violets already are stirring
To wake from their winter sleep.

—Helen B. Anderson.

That Additional Touch

By Frances Lee Barton

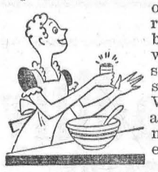

A pound of wool is merely wool unless someone can spin it. A cup cake's nothing but a cake without some currants in it. Don't bring me lamb without mint sauce. It will not suit me much. When edibles are served to me I crave that extra touch.

Remember that additional touch. Parsley on the steak, lemon for fish, horseradish for cold meats, raisins in the rice pudding and currants that turn a plain cup cake into a luscious morsel that registers as "tops" at dinner or for that before-bed bite.

Currant Cup Cakes

2 cups sifted cake flour
2 teaspoons double-acting baking powder
½ teaspoon salt
⅓ cup butter or other shortening
1 cup sugar
1 egg, unbeaten
1 cup currants
¾ cup milk
½ teaspoon vanilla

Sift flour once, measure, add baking powder and salt, and sift together three times. Cream butter thoroughly, add sugar gradually and cream together until light and fluffy. Add egg and currants and beat well. Add flour, alternately with milk, a small amount at a time, beating after each addition until smooth. Add vanilla. Bake in greased cup-cake pans in moderate oven (375° F.) 18 to 20 minutes, or until done. Makes 2 dozen cup cakes.

Has your subscription expired?

Peerless
Sales Books
are the best Counter Check Books made in Canada. They cost no more than ordinary books and always give satisfaction.
We are agents and will be pleased to quote you on any style or quantity required.
See Your Home Printer First

Flour

There is a vast difference between First or High Patent Flour and other kinds, both in quality and quantity of Bread and Pastry. USE
"FIVE ROSES"
"ROYAL HOUSEHOLD"
or "PURITY"
for your Next Baking.

Hugh McMaster
PHONE 43, WINCHESTER

ESSENTIALS TAKE 60 PER CENT. OF INCOME

The average wage-earning family in Canada spends from 59.2 to 65.4 per cent. of its income on the necessities of life which include food, fuel, and light, shelter and clothing.

Trade Minister Euler made this disclosure last week in announcing the results of detailed surveys of nutrition and family living expenditures undertaken by the Dominion Bureau of Statistics last October and November. Income of the average wage-earning family was estimated at from $450 to $2,500.

Expenditures on recreation averaged from 4.3 to 7.2 per cent. and that on life insurance premiums, savings and payments on debt around nine per cent.

Other approximate expenditures were: Home furnishings and maintenance, seven per cent.; health, four per cent.; personal care, two per cent.; motor car, four per cent.; other transportation, two per cent.; education and vocation, one per cent.; and community welfare and gifts, three per cent.

"The data obtained from the present survey of nutrition and family living expenditures will provide a general basis for appraising the adequacy of Canadian urban diets," Mr. Euler said.

"It will also furnish a yardstick for the measurement of wage-earner family living standards. They will be an important guide in relating workmen's living standards in Canada and other countries.

Besides these general considerations, a wealth of detail will be unearthed concerning consumer purchasing habits and also new data concerning housing standards of typical Canadian wage-earner families."

The surveys were undertaken at the request of the League of Nations and by authority of Parliament in 12 Canadian cities—Charlottetown, St. John, Halifax, Quebec, Montreal, Ottawa, Toronto, London, Winnipeg, Saskatoon, Edmonton, and Vancouver. Further surveys are to be carried out this spring.

Details of living expenditures of 1,135 wage-earning families of British origin, 211 families of French origin, and 93 families of other racial origin were gathered.

WHAT TO DO BEFORE PHYSICIAN ARRIVES

A knowledge of antidotes is one of the departments with which the professional pharmacist must be thoroughly conversant, according to R. O. Hurst, Dean of the Ontario College of Pharmacy. Pending arrival of a physician the pharmacist may be called upon to administer the antidote.

"When the cause of poisoning is not known, first give an emetic, then a little milk or a raw egg. Vomiting can be induced by tickling the throat with a a feather or finger, or by drinking warm water or mustard and water (a tablespoon to one ounce of water)."

"There are some simple remedies which may be given pending arrival of physician," Dean Hurst said.

"Some forms of acid poisoning are more serious. A person poisoned with sulphuric acid should be given milk of magnesia and raw eggs," he explained.

"The general rule," he concluded, "is that acids are antidotes for overdoses of alkalies, and alkalies for acids. The pharmacist's business is to supply the antidote prescribed by the physician. Often he is called upon to do so in cases where a slight delay might cost the life of a patient. That is why in the doorway of a drug store you see a card giving the phone number to call in case of an emergency. Most pharmacists can be reached at any time of day or night, and are always willing to take part in safeguarding public health.'

Attention Dairymen!

High Grade Cream Separators For Sale At Bargain Prices . . . . . .

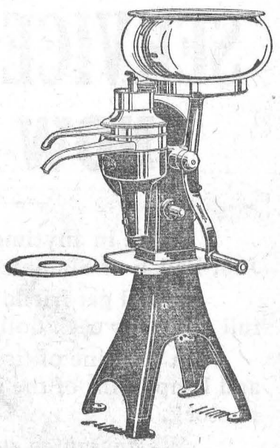

1 McCormick-Deering Electric, 650 capacity. Rebuilt.
1 McCormick-Deering, hand and power drive, 900 capacity. Rebuilt.
1 McCormick-Deering, hand, almost new, 750 capacity.
1 McCormick - Deering, rebuilt, 650 capacity.
1 DeLaval, used about 30 days, practically new, 750 capacity.
1 DeLaval with power drive, 750 capacity.
1 Empire with power drive, 850 capacity.
1 Empire hand drive, 350 lbs. capacity.

P. E. Beckstead & Son, Williamsburg, Ont.
Telephone 606 r 13, Morrisburg.

DISTRICT NEWS

SOUTH MOUNTAIN

Mrs. Chris Forrester and son, John, visited her parents, Mr. and Mrs. Avner Collison, on Wednesday.

Mr. P. S. Boyd, of Chesterville, was in town Thursday on business.

Mr. and Mrs. Ed. Kirker of Brinstons, visited Mr. and Mrs. Orval Kirker on Wednesday

Mrs. Milne and children of Kemptville visited Mr. and Mrs. Archie McCrae last week.

Mr. and Mrs. John Guy of Inkerman, were recent guests of Mr. and Mrs. Chas. Armstrong.

Miss Eileen Boyd took tea with Mrs. John Forrester one day last week.

Mr. and Mrs. W. Sherwood visited the latters mother, Mrs. S. Bolton, on Saturday

Mr and Mrs. Orval Kirker and Garry Sundayed with Mr. and Mrs. Ed. Kirker of Brinstons.

Mr Douglas Chetwynd, accompanied by the Misses Eileen and Winnifred Boyd, were into Ottawa on Saturday.

We are pleased to report Mrs. Hannah Jeffrey improving at the Brockville hospital.

Mrs. Thos. Shaver spent the week-end with her sister, Mrs. F. Latourell, who is ill.

Mrs. Clinton Berry spent Monday with her parents at Hulbert.

Mr. and Mrs. Victor Barton and Mr. and Mrs. Hilliard Boyd and little son, Lynn, were Sunday guests of Mr. and Mrs. Neil Cumming, of Venntor.

Mr Lorne Armstrong and Robert were into Ottawa Sunday with one of the Smith boys. son of Mr. and Mrs. John Smith. He was taken ill and had to be rushed to the hospital

Mr. and Mrs. Asa Berry were out to Shanley Saturday owing to the death of Mrs. Osborne Coons.

Much sympathy is expressed to the family of the late Miss Agnes Kenney. whose death occurred at Winnipeg. Her remains were brought to the home of her brother, Mr. Henry Kenney, on Monday, and the funeral conducted on Tuesday, burial taking place at South Gower cemetery.

A number from here attended the funeral on Sunday last of Mrs. Edgar Foster of Shanly. Deceased was a former resident of this place and was much respected. To Mr. Foster and family we extend our sincere sympathy.

MOUNTAIN

Miss Lorna Dougall, R. N., of Kingston, was a week-end guest of her sister, Mrs. C. W. VanAllen.

Mrs. Fred Beckstead is visiting at the home of her daughter, Mrs. Donald McLaren, of Russell.

We are sorry to report that Mr. Emerson Smith was taken to the Ottawa hospital on Sunday evening.

Miss Geraldine Cook spent Monday evening with Miss Violet VanAllen.

The Mountain United Church Y. P. U. held their Christian Fellowship meeting in the church on Monday evening, with the convener, Miss Eileen Smyth, presiding. The theme for the meeting was "Prayer."

Mrs. Ward Hurd of Erin, is spending a few days with Mr. A. Hurd who has been ill.

The late Mrs. Edgar Foster, of Shanly, (formerly of town), passed away at her home on Thursday morning last. Mrs. Foster was in her 75th year. The funeral service was held on Sunday afternoon in Shanly United church. She leaves to mourn her loss her husband, Mr. Edgar Foster, and daughter, Mrs. Fred Barrigar, of South Mountain, and one son, Merrill, at home. We extend our sympathy to the bereaved families.

Late S. W. VanAllen

Following an illness of less than two weeks, Mr. S. W. VanAllen passed away at his home here on Tuesday evening of last week. He was in his 75th year, and was predeceased in 1936 by his wife, the former Annie Shaver. He is survived by two sons, Allen and Clair, at home; two daughters, Mrs. Joe McCordick of North Gower, and Mrs. Andrew Logan, of Kemptville.

Many old friends and sympathizers attended the funeral service held in the Mountain United Church on Thursday afternoon. Rev. Mr. Beatty, of Hallville conducted the service, owing to the illness of the pastor, Rev. W. R. Johnston. Others who assisted were, Rev. A. O. Lloyd of Ottawa, Rev. Mr. Servage of North Gower, Rev. W. P. Wornell of Spencerville, and Rev. H. Beach of Finch.

The late Mr. VanAllen was an active worker in the church, being an elder of the church and Superintendent of the Sunday School.

The joint choirs of St. Andrew's United church, Hallville, and Mountain United Church rendered a voluntary anthem, "Son of My Soul."

The many floral tributes showed the high esteem in which the deceased was held.

We extend our sympathy to the bereaved families.



WINCHESTER SPRINGS

We extend sincere sympathy to Mr. and Mrs. Clarence Thompson in the death of Mr. Thompson's mother, the late Mrs. William Thompson.

Mr. Clifford Casselman and Mr. Barkley spent Sunday with the latter's parents at Inkerman.

Mr. and Mrs. John Crowder of Inkerman spent Sunday with their son, Mr. Cecil Crowder, and Mrs. Crowder.

Mr. and Mrs. H. Stetson spent Sunday with their daughter, Marion, who is a patient in the Civic Hospital, Ottawa.

Mr. George Stevens of Inkerman, was a guest on Sunday of Mr. and Mrs. Thos. Keyes.

Miss Pauline McIntosh spent the week-end with her aunt, Mrs. Howard Durant, near Inkerman.

The many friends of Mr. Lee McIntosh will be sorry to hear he was taken to Brockville hospital on Sunday and operated on for an obstruction to the bowel and also had his appendix removed. Latest reports were that he was doing as well as can be expected.

Mr. Eddie Holmes of Queen's University, Kingston, was a recent visitor of his parents here.

SILVER CITY

Mr. and Mrs. Lytelle Crowder spent Wednesday with Mr. and Mrs. Melvin Crowder of Pleasant Valley.

Mr. and Mrs. Ralph Dillabough and family spent Thursday the guest of Mr. and Mrs. Norton, VanAllen's Corners.

Miss Gertie Kennedy and little Sheila Prosser, of Kemptville, are visiting at the home of Mr. and Mrs. James Kennedy for the past week.

Some of the ladies from here attended the Institute held at the home of Mrs. Cedrick Coleman on Thursday.

Miss Hazel Carr returned home on Wednesday after spending the past week with her parents of Chesterville.

Mr. and Mrs. Lytelle Crowder and Laura spend Sunday with Mr. and Mrs. Lyal Crowder of Pleasant Valley.

Miss Lila Beggs and Miss Bertha Francis was the guest of Miss Marguerite Crowder on Sunday.

Mrs. Harry Workman and family called on Mrs. Cedrick Coleman on Thursday last.

Some from here attended the funeral of the late Mr. Samuel VanAllen on Thursday. To the sorrowing friends we extend our sincere sympathy.

Mr. Fred Banford has secured a job at Spencerville and started duties on Wednesday last.

Mr. Alex Francis visited his son, Mr. Ray Francis, on Friday.

Mr. and Mrs. Edmond Francis and family visited Mr. and Mrs. Lytelle Crowder on Thursday.

Mrs. Bruce Linnen and daughter, Audrey. of Ventnor, spent Sunday with her sister, Mrs. Earl Beggs.

Mr. Ken. Thompson spent Sunday with his father who is laid up with blood poison.

Miss Marguerite Crowder went to North Gower on Saturday where she intends working for a time.

NORTH MOUNTAIN

Miss Lorna Dougall, R. N., Kingston, spent the past week at the home of her parents, Mr. and Mrs. John E. Dougall.

Miss Gretta Allen of Mountain, spent Sunday with her parents, Mr. and Mrs. Wm. Allen.

Mr. Allen Waddell, of Cornwall, spent Sunday with Mr. and Mrs. Ralph Shaw.

Mr. and Mrs. Fred Dougall and little daughter, Jean, were callers at the home of Mr. and Mrs. Joe Hyndman on Saturday night.

The funeral of the late R. J. Dougall, of Ottawa, who passed away on Thursday afternoon, was held in St. Andrew's United Church, Hallville, on Saturday afternoon. Rev. G. A Beatty conducted the service, assisted by the Rev. Richmond Craig of St. James United church, Ottawa. The body was placed in the vault at South Gower cemetery awaiting interment in the spring.

Over the 1,986 square miles served by London Transport Board there pass in one year as many people as exist in the whole world. The buses, trams, trolley-buses and train of London carry 4,129,-140,000 persons.

VANCAMP

Mr. and Mrs. Thos. Wylie, of Winchester, were Wednesday visitors of Mr. and Mrs. Alex Wylie.

Mr. and Mrs. Lloyd Hyndman, Mr. and Mrs. Chester Lang and Maxine, Mr. and Mrs. Earl Barkley and Shirley were Sunday visitors of Mr. and Mrs. James Barkley.

The W. M. S. of the United Church held their regular meeting at the home of Mrs. K. J. Guy.

Miss Jean McRoberts of Winchester, visited at the home of Mrs. Willis VanAllen.

Mrs. Willis Riddell and Margaret visited on Friday at the home of Mrs. W. J. Riddell.

Mr. and Mrs. Alfred Byrd is spending this week visiting at the home of Mr. and Mrs. W. J. Christie, of Pelton's Corners, Mr. and Mrs. Lloyd Byrd of Oxford Mills, and Mr. and Mrs. Clayton Byrd.

Mr. and Mrs. Willard Bellinger, Mr. and Mrs. Robert Bellinger were Thursday evening visitors of Mr. and Mrs. James Barkley.

Mr. and Mrs. Archie Levere visited at the home of Mr. T. Lazert

Quite a number attended the social evening held on Wednesday night last in honour of Mr. and Mrs. Cecil Levere

Mrs. Jud Levere left Tuesday morning to spend some time with her father, Mr. Madden, of Hallville, who is ill.

Mr. A. W. Morrison held his annual factory meeting on Tuesday afternoon.

We are sorry to report the serious illness of Mr. Emerson Smith, and wish him a quick recovery to health.

Mr. and Mrs. Chester Lang and Maxine, are visiting at the home of Mr. and Mrs. John Lang.

Mrs. Robert Bellinger, Mrs. Willard Bellinger and Mrs. Hanes called on Miss Hilda Bellinger on Sunday.

PLEASANT VALLEY

Mrs. Jas. Gilmer and son, Dwight, spent the week-end at her son's, Mr. Harry Gilmer and Mrs. Gilmer, of Iroquois.

Mr. Roy Gilmer of U. S. A. is spending some time with friends here.

Mr. Clarence Gilmer of Ottawa, and Miss Lila Bell, of Prescott, spent Sunday with Mr .and Mrs. Thomas Gilmer

Mrs. Mary Francis and Miss Winona Francis and Mr Halpenny spent Sunday with Mrs. Hannah Hamilton.

Mr. and Mrs. Ambrose Gilmer spent a week recently at Brockville.

Mrs Wm Bolton and daughter, Marjory, of Heckston, spent the past week with her parents, Mr. and Mrs. Wm. John Gilmer

Mrs Wm. John Gilmer and Mrs. Wm. Bolton spent Friday at Mrs Kenneth Hunter's.

Mrs. Sam R. Hamilton received the sad word that her sister, Mrs. Wm Gilmer, had undergone a serious operation. All wish for a speedy recovery.

Mr. and Mrs Sam R Hamilton and Enid spent one evening recently with Mr. and Mrs. Harvey Brown.

Mrs Gordon Gilmer and boys, Carl and Keith, spent Sunday afternoon with Mr. and Mrs. David F. Gilmer

Mr and Mrs Earl Gilmer and Mrs Wm. Bolton spent Saturday evening with Mr. and Mrs. Gordon Gilmer

Mrs. Morley Connors (nee Margaret Kennedy) has moved to her new home in Toronto.

Mrs Gordon Gilmer and Miss Lillian Gilmer spent Tuesday at Mrs. Robert Corker's.

Mr and Mrs. Sam R. Hamilton spent Saturday evening at the home of Mr and Mrs. Wm. J. Gilmer

Some from here attended the funeral on Sunday at Shanly of Mrs. Osborne Coons, and also of Mrs. Foster's. We extend deepest sympathy to the bereaved families.

Miss Irene Gilmer spent Monday evening at tea at Mrs. Sam R Hamilton's.

STRADERS HILL

Miss Laura Johnston, R. N., of Brockville, spent a couple of days with her parents, Mr. and Mrs. Edwin Johnston

Miss Olive Strader spent one day this week with Miss Ruth Harper at Toyes Hill.

Miss Norma McIntosh and Miss Clara Barkley, of Rowena, spent a couple of days this week with Mrs. Walter Johnston.

The Club Meeting this week, which was the last of the season, was held at the home of Mr. and Mrs. Walter Johnston on Thursday evening. Progressive euchre and crokinole were played during the early part of the evening. Prizes were won by Misses Olive and Doris Strader, Lyell and Raymond Strader. The ladies served lunch after which dancing was enjoyed.

Mr. and Mrs. Mason Hanson and children spent Thursday evening at Mr. Guy Strader's.

Mr. and Mrs. Herbert Hanson spent Friday with Mr. and Mrs. David Salter, Winchester Springs.

Mr. and Mrs. Wilbert Strader and Miss Audrey Strader had tea Saturday evening with Mr. and Mrs. Charles Loucks and family.

Mrs. Wilfred Henophy of Williamsburg, spent Sunday at Mr. Cecil Hanson's.

Has your subscription expired?

MOREWOOD

Miss Margaret Walker, of Mountain, visited for a few days with her grandfather, Mr. Wesley Smith, and aunt, Miss Ellice Smith.

Mr. and Mrs. Harold Swerdfeger and Eunice of Morrisburg, called on Mr. and Mrs. Wm. Swerdfeger on Friday evening and also attended the concert in the United church hall.

We are glad to report that Mr. Carman Swerdfeger is able to be out again after his long illness.

Miss Stubbs, of Farran's Point, is visiting with Mrs E. Loucks and family.

Mission Band Meeting

The regular meeting of the Morewood United Mission Band was held on Saturday afternoon, March 25th. at the home of the leader, Mrs. Harold Allison. The meeting opened with the call to worship by the president, Doreen Faulkner, with Miss Everon Barrington acting as secretary. The minutes were read and signed and the roll call answered with 13 members present. The offering was taken after which the members paid their fees and received their membership pins which were donated by Mrs. A. B. Allison. A recitation was given by Miss Edith Swerdfeger and choruses sung by the girls. Business was to have a concert and tea in May when the Band celebrates its 25th anniversary. A quilt is being donated by the Band to the W. M. S. bale. The meeting closed with a hymn after which a social half hour was spent in games which were in charge of Miss Helen Faulkner and Miss Lois Lang.

HYNDMANS

Mrs. Walter Salter and Miss Wilda McFadden spent the week-end with the latter's parents, Mr. and Mrs. Bert McFadden of Burritt's Rapids.

Mrs Mary Francis and Miss Winona Francis and Mr. Henry Bush took dinner with Mr. and Mrs. J. Hess of Heckston of Wednesday.

We extend our sympathy to the friends of the late Sam McQuade of Bedell, also to the bereaved ones of the late Mrs. Foster, of Shanly.

Mr. and Mrs. Ray Grant spent Friday evening with Mr. and Mrs. Bert Lattimore.

Mrs. Laurel Beach spent Thursday afternoon with Mrs. James Sommerville.

Miss Addie Grant left on Friday to spend some time with Mrs. Bert McFadden of Burritts Rapids.

Mr. and Mrs. Lyall Crowder and sons spent Thursday evening with Mr. and Mrs. Robert Grant.

Mr .and Mrs. John Francis spent Wednesday with Mr and Mrs. Wm. J. Ellis of Pleasant Valley.

Some from here took in the crokinole party at Pleasant Valley on Thursday which was held in the Orange Hall.

We extend our sympathy to Mrs. Robert Conley and friends in the loss of her aunt, Mrs. Coons, of Shanly.

Mr. and Mrs. Gordon Francis spent Friday with Mr. and Mrs. George Shaver of Cardinal.

Mr. and Mrs Bert Lattimore were recent visitors at the home of Mr. Thos. Carson's

Mrs. D. Cameron and son. Roy, of Mountain, visited Mrs. McCarley on Sunday.

Sunday visitors at the home of Mr. and Mrs. Ray Grant were Mr. and Mrs. Bert Lattimore, Miss Alma Grant and Mr. Cecil Canning

Mr. and Mrs. James Kennedy of Silver City, spent Sunday afternoon with friends in this locality.

Mr. Sam Grant visited Mr. and Mrs. Lyall Crowder of Pleasant Valley on Sunday.

Mr. Cledis Francis returned back to his work in the feed mill at Brinston on Thursday after being on the sick list at his home here for the past week.

THREAT SUCCEEDS

Last week, Barkley's meat market at Morrisburg posted a notice in the store that all who did not pay their accounts in 60 days would have their names and the amount of their accounts posted up on the notice. Mr. Barkley reports that his accounts are being paid so promptly that it will not be necessary to post any names, if the payments continue at the present rate.—Morrisburg Leader.

LATE MRS EDGAR FOSTER

Many friends and neighbours gathered on Sunday afternoon to pay their last tributes of respect to a highly esteemed resident of Shanly in the person of Mrs. Edgar Foster, who passed away on Thursday, March 23rd.

Mrs. Foster had been in failing health for several months, but her death followed a stroke about a week previously.

The late Mrs. Foster was the former Nancy Keyes, and was born at Hulbert, June 20, 1864, daughter of the late John Keyes and Elizabeth Price. In 1882 she married Edgar Foster of Hulbert, and since then had lived in Dundas county, until moving to Shanly four years ago.

She leaves to mourn her loss besides her husband, one daughter, Mrs. Fred Barriger of South Mountain; one son, Merrill, at home and two grandchildren, Gerald Foster of Shanly and Mrs. Ernest Boyd of South Mountain. Two brothers and two sisters predeceased her several years ago.

The funeral was held from her late residence to Shanly United church at 2 o'clock. The service was conducted by the pastor, the Rev. A. W. Seaton. He chose for his discourse, the words "Yea. though I walk through the valley of the shadow of death." The hymns chosen were "My hope is built on nothing else," and "Safe in the Arms of Jesus." The choir rendered a favourite selection of the deceased, "Where the Gates Swing Outward Never."

The pall bearers were Messrs. J. S. Wallace, James Reilly, T. C. Reilly, H. B. Johnston, Harvey Irving and Braynard Holmes.

Friend from a distance who attended the funeral were, Mr. J. I. Murdock, Mr. Wilbert Anderson and Mrs. Fred Fawcett of Hainsville; Mr. Rufus Keyes, Mr. and Mrs. Clinton Berry, of South Mountain; Mr. and Mrs. Lloyd Montgomery and Dulcie, of Hulbert; Mr. and Mrs. Wm. Wickwire, of Brinston; Mr. Milton Anderson of Hallville; Mr. James McMillan and Margaret, Mr. and Mrs. Robert MacMillan, of Brockville; and Mr. Mahlon Barriger and Arthur, of North Gower.

The late Mrs. Foster had a great many friends by whom she was held in high esteem, and keen sorrow is felt at her passing, especially will she be sadly missed in her home.

Many beautiful floral tributes and messages of sympathy were received by the bereaved family, testifying to the love and esteem in which she was held.

The remains were placed in Spencerville vault to await interment in South Gower cemetery in the spring.

Spring Is Here

Let Us Put Your Car In Shape For Summer Driving!

WITH THE PROPER GRADES OF OIL, TRANSMISSION AND DIFFERENTIAL GREASE.

Cars Washed and Greased.
Tires Repaired or Repaced.
Up-to-date Booth, Rest Rooms and Waiting Rooms.
Best Grades of Gasolines, Oils & Greases always on hand.
Satisfaction is our motto.

George Robinson
Phone 65, Winchester, Ont.



"It's the grandest idea in many a day,"
Says Purity Maid: "'Twill make good cooks gay
To get flour of the best and a pail so handy
At a price that's a bargain. It sure is dandy."

AMAZING VALUE!
22 lbs. of PURITY FLOUR in the new HANDY PAIL



It's a real bargain. 22 lbs. of Purity Flour, voted best for *all* your baking by good cooks everywhere, packed in a 16 quart, well-made all purpose pail. A real money-saving combination. 22

PURITY FLOUR
Best for all your Baking
BUY IT BY THE PAIL FROM YOUR DEALER

NEXT WEEK AT THE
"Picadilly Theatre"

MONDAY, TUESDAY AND WEDNESDAY



THURSDAY, FRIDAY AND SATURDAY



COMING SOON

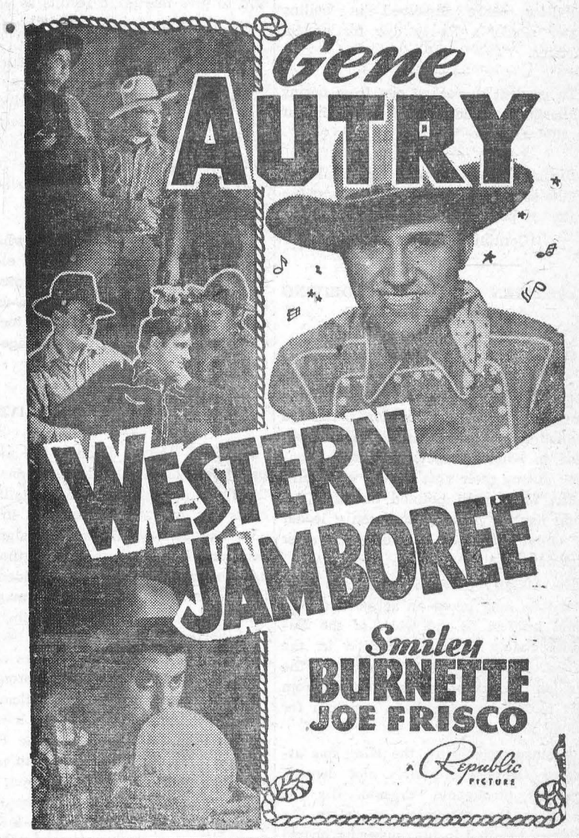

THIS FRIDAY & SATURDAY

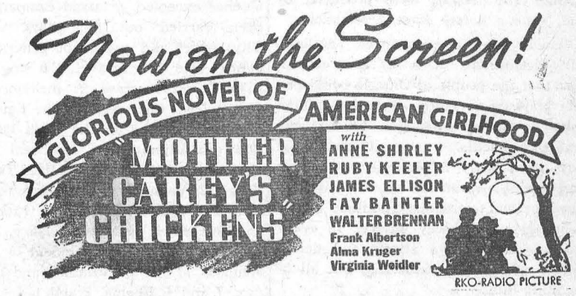

—also—



This Month's STAR RECIPE

Limas Angier

(Limas prepared by this Recipe are even more easily digested)

2 cups dried Limas
2 tablespoonfuls butter or bacon fat

Soak Limas over night; then carefully slip the hulls off them (which is easily done). Place in cooking pan with only sufficient water so that after thirty to forty minutes cooking, the beans will be all but cooked dry. Add butter and other seasoning to taste. Cook preferably in heavy aluminum dish, kept tightly covered. This method will bring out the full nut-like flavor of the Limas.

Many of you have tried my monthly Star Recipes and found them entitled to the "Star." This month I have chosen an extremely simple recipe as my favorite — but with all its simplicity it surely is entitled to a place in the Hall of Recipe Fame.

All you need are a few dried Lima beans and some butter or bacon fat. Follow the directions carefully and you'll have a dish flavorous enough to place before your most particular guests — and healthful as well. Needless to say it is economical and exceptionally easy to prepare.

Try this recipe while dried Limas with their proteins, carbohydrates and minerals, are in season. Incidentally, remember that these beans are exceptionally high in food value, and are an excellent alkaline-reaction food ... BETTY BARCLAY

HOUSEHOLD HINTS

To keep children's new shoes from slipping. sandpaper the soles.

When no cleaner is available for a greasy sink, rub well with garden earth.

When laying down new linoleum, allow it time to flatten out before tacking it down.

A teaspoon of vinegar in starch will prevent the iron from sticking on the garments.

Yellow ochre dissolved in boiling water makes a lovely dye for muslin curtains.

To prevent a cracked egg from oozing while boiling, add a teaspoon of vinegar to the water.

Rinsing water for flannels should be of the same temperature as the washing water to prevent shrinkage.

(Continued on Column 4)

McQUESTEN URGES SAFE DRIVING AS TRIBUTE TO KING

Ontario Minister of Highways Hon. T. B. McQuesten has issued a strong appeal to motorists and pedestrians throughout the province for a marked reduction in highway accidents as a tribute to King George and Queen Elizabeth during their visit in May and June.

Mr. McQuesten pointed out that the King has for many years been a leader in Great Britain's campaign for safer highways.

His Majesty, said the highways minister, has long taken an active and personal interest in the work of the National Safety First Association in the British Isles. He was president of the London Council of the organization from 1923 to 1926, and has been a patron for nearly 15 years.

On many occasions, the King has attended safety conferences and demonstrations throughout Engand. His interest in the promotion of safety for children resulted in his appearing in two moving picture films based on this theme. The movies were produced by the Nationa Safety First Association.

"Under these circumstances," declared Mr. McQuesten, "it is my firm conviction that the people of Ontario could pay His Majesty no more acceptable tribute than a marked reduction in highway traffic accidents. I suggest that from now until early in June, every driver and every pedestrian in Ontario give constant and conscious attention to the demands of highway safety. If every one of us makes a strong and determined effort, we cannot fail; but all of us must help."

No other public demonstration, he believed, would show more esteem for the royal visitors, and no other tribute would be more appreciated by the King and Queen. than a large reduction in the number of traffic accidents.

The occasion of Their Majesties' tour, Mr. McQuesten explained, would result in tremendous traffic congestion in all areas throughout Ontario which the royal party was scheduled to visit.

"It would be deplorable," he continued "if this congestion should bring about an increased traffic toll. Such a result would leave the King and Queen with a sorrowful rather than happy memory of their visit to Ontario."

SOME NEW IDEAS IN THE BUSINESS WORLD

For dispatch systems using pneumatic tubes there is now made a transparent carrier which permits quicker re-routing and encourages immediate attention. for rush matter. It is shatter proof and available in several sizes, from 2 1-4" diameter to 4".

* * * *

A key chain fastened on the end of a miniature flashlight about half the size of a fountain pen offers sufficient light for keys as well as many other uses. The light is covered with leather and has the exposed metal parts chronium plated.

* * * *

A new floor for shower stalls, made of a seamless non-oxidizing rubber, is leaky-proof, easy to install, unaffected by settling of the building. This floor is said to be equally satisfactory with any type of wall material.

* * * *

A card game resembling poker can be played by any number of players. Each player has a separate board and a playing table is not necessary. The boards are arranged so that each player has twelve hands and a scoring system is used to rate the total of the hands.

* * * *

Small three-prong clothes pins made of a plastic hold light garments firmly yet without harm to delicate fabrics. They hold without being sprung by putting a slight crimp in the line. Lock pins to fasten the ends of the line offer a convenience for travel. Several sets are available with or without a braided cord and the lock pins.

* * * *

A new button for a lady's lounging pyjamas, bathing jacket, or coat, has a screw cap and a recess for carrying solid perfume, lip rouge, and other cosmetics. The top is molded by a new process which gives a distinct and attractive appearance.

* * * *

A sweeping compound recently developed has a base of cottonseed hulls instead of sawdust and is said to be highly efficient in retaining dust. It is also light enough to sweep easily.

* * * *

A new solution for amateur photographers makes possible developing and fixing simultaneously with the same non-staining solution. This material is said to give fine grain results as well as a saving in time and trouble.

* * * *

A new coating may be used as a clear rust-inhibitive coating or as a rust-preventive primer for practically any type finish. It adheres to all metals, is applied by brush or spray or dipping, dries in fifteen minutes, and is practically water white. It can be baked, if desired.

* * * *

A self-contained air-cleaner which is portable and operates on the electrostatic principle has been designed for relief of hay-fever and pollen-asthma sufferers. It is also applicable for general air cleaning in an average-sized room.

BACKS DIPHTHERIA DRIVE

Dr. C. F. Martin, Dean of the medical profession of Montreal, says, that "in the light of the diphtheria mortality records at Alexandria Hospital in that city, the anti-diphtheria campaign undertaken by the municipal authorities, had materially reduced the incidence of the disease." According to the magazine "Health," there were 258 deaths from Diphtheria in Canada in 1936, or 56 fewer deaths than there were 10 years ago in the two cities, Montreal and Toronto.

Conclusive proof of the efficacy of toxoid treatment is provided by a survey of Canadian cities made by the Health League. The fourteen cities with populations in excess of 50,000, represent more than a quarter of the entire population, yet the diphtheria deaths in these cities, Quebec excepted, represented only 10 per cent. of the total. In all these cities, Quebec excepted, a toxoid campaign has been carried out for years. Quebec City, which did not adopt general toxoiding, (she does now), is the single city showing an increase in incidence and deaths from diphtheria. The figures of diphtheria deaths for the years 1927 and 1936 are illuminating: Montreal (1927) 219 deaths; (1936) 18 deaths. Toronto, 95 and 2; Vancouver, 8 and 3; Winnipeg, 25 and 3; Hamilton, 1 and 0; Quebec, 21 and 25; Ottawa, 26 and 0; Calgary, 23 and 0; Edmonton, 2 and 1; London, 10 and 1; Windsor, 11 and 0; Verdun, 8 and 1; Halifax, 7 and 4; Regina, 2 and 1.

In the smaller cities the contrast between "then and now" is even more striking. Fourteen Canadian cities have had no deaths from diphtheria for periods ranging from 5 to 10 years. What is the reason? It is because the local health authorities in these places have been active in the protection of their children against diphtheria. They have inaugurated and systematically carried out toxoid campaigns. Towns and cities where the authorities have lagged in the battle still have diphtheria cases and an inordinate death rate from this malady. Diphtheria can be controlled. Why not wipe it out?

By John W. S. McCullough, M.D., D.P.H.

High School Literary Notes

What I Think About Going to War.

Canada is a part of the large British Empire and is under the protection of great power. The British people will not go to war unless they see that nothing else can be done to give peace. If the British realize that they have to fight, we, as loyal subjects. should go and help. We should also remember that we might want protection sometime in future years.—Bliss Bowman.

Conscription

If war should break out in Europe and Great Britain should enter I think it is up to the Canadians to decide whether or not to go over and fight for the protection of another country. If the Canadians wanted to go to war I'd say let them go, but I think the government shoudn't force them to go because I'm very sure none of the government men are going to get in the front ranks to be the target of a German's bullet. Therefore if the government forces the men to go to war they should go themselves and find out what war is like. But if Britain was in danger, I'm sure conscription wouldn't be necessary because Great Britain means Canada.—Ruth McIntosh.

The European Question

The British Empire stands for liberty, freedom and justice and much blood has been lost to gain this freedom and I think we should be willing to lose some blood if we see this freedom in any way endangered. If the remainder of the Empire loses it's freedom we will be seriously endangered. Even if we do have to go to war, why not send over our unemployed numbering seven or eight hundred thousand and that is all that Canada could possibly support on a battlefield.—Maynard Hill.

My Attitude Toward War

War seems very threatening these days. I feel that I wouldn't like my brothers go to war so much if Great Britain herself was attacked. But I am sure Poland wouldn't help us if war was declared on Canada. So why should we send our youth of Canada over to Poland to be shot down. My opinion is that Germany should have been checked before she took over those smaller countries.—Marion Herriman.

The European Situation

"Let them keep it over there" is the theme of the Americans. I find that my feelings tend to coincide with theirs. After all why should the youth of our country sacrifice their lives in this European conflict?

I wouldn't want to be a living martyr for any Victoria Cross. We have only one life and sometimes it is brief enough. So why should we run a risk of losing our lives. But don't forget the impression that I am a flincher because I am not.

I think that if Britain were in danger it is the duty of all loyal Canadians to render their services. If I were a boy I wouldn't wait to be conscripted. I would be one of the first to volunteer.—Lorna Workman.

My Attitude Toward the European Crisis

I don't think Canadians should die for Poland because if theEuropean nations, not including Britain, would close in on Germany they could put a stop to Hiter's greed for land. The nations of Europe—Russia, France, Poland, Roumania, Bulgaria, Turkey and Greece, could completely surround Germany and Italy, then they would have to stop because the Allies would have greater land forces, more war planes and a superiority at sea.—Robert Stewart.

HOUSEHOLD HINTS

Never wash china patterned in gold in water containing soda.

Do not use a wet or damp cloth for taking ovenglass dishes from a hot oven.

Water will take less time to boil in a kettle that is clean outside.

For polishing glass, old linen is better than cotton, which is likely to leave fluff.

Lemon juice sprinkled over sliced fruit will prevent it from turning dark.

Working boots will last longer if laid on their sides after being taken off.

SWEET CAPORAL CIGARETTES
"The purest form in which tobacco can be smoked"

HARRY HARPER
Electrical and Radio Service.
Winchester, Ont.

JAKE ROSS
All kinds Poultry wanted at all seasons
Wool wanted. I buy all kinds of Hides
Phone 81. Winchester.

INSURANCE
FIRE, HAIL, ACCIDENT, LIVE STOCK AND AUTOMOBILE
Apply to
WALTER MOFFATT. Winchester Ont

SIGHT!
Eyes Tested & Glasses Fitted $5.00 up.
GEO. J. HUNT,
Registered Optometrist
OFFICE IN REXALL DRUG STORE
CHESTERVILLE - - ONTARIO
Residence Telephone No. 10-W.
Evenings By Appointment

J. E. JOHNSTON
FUNERAL DIRECTOR & EMBALMER
Phone Metcalfe Rural 47 r 32
Day and Night
KENMORE - - ONTARIO

ROSS MORROW, Auctioneer.
For the Counties of Dundas, Stormont Glengarry, Carleton and Russell.
Sales of all kinds handled.
Tel. 610 r 15 Winchester Springs.

DR. CLAIR J. LOCKE
Physician and Surgeon
Office Hours: 9 to 11 a.m.; 2 to 4 and 7 to 9 p.m.
Phone 192. Cameron Avenue, Winchester, Ont.

HENDERSON LODGE, NO. 383, A.F. & A.M., WINCHESTER
Meets on Second Friday of each month in Sweet's Block, at 8 o'clock.
Visiting Brethren always welcome.
Rufus Keyes, W.M. W. A. Rowat. Sec.

CANADIAN PACIFIC

WORLD'S GREATEST TRAVEL SYSTEM
Time Table
WEST-BOUND
From Montreal—at 1.15 a.m., daily, flag stop for Belleville and beyond to Toronto, Ont., Detroit, Mich., and Chicago, Ill.
From Montreal—at 11.48 a.m., daily except Sunday, stopping at intermediate stations to Toronto, Ont., and Hamilton, Ont. Parlor Car and Buffet Service.
From Montreal—at 7.00 p.m., daily except Sunday, stopping at intermediate stations to Smiths Falls, Ont., and Perth, Ont.
EAST-BOUND
From Chicago, Ill.,—at 5.43 a.m., daily, flag stop for Montreal and beyond.
From Perth, Ont.—at 8.41 a.m., daily except Sunday, stopping at intermediate stations to Montreal.
From Toronto, Ont.—at 4.34 p.m., daily, except Sunday, stopping at intermediate stations to Montreal. Parlor Car and Buffet Service.
For further particulars, apply to O. L. Vorthen, local agent. Telephone No. 5.

TO LOW-PRICED CAR BUYERS
YOU OUGHT TO OWN AN OLDS!

Illustrated—Oldsmobile "Select 6" Sedan with trunk.
Today, see Oldsmobile's big, brilliant and amazingly low priced "Select Six". It's the new Style Leader that thousands who previously drove smaller, lighter cars are turning to—because it brings them Olds beauty, Olds performance and Olds high quality *at a price they can easily afford*. Like its larger companion cars—the Oldsmobile "Seventy Series" Six and the "Eighty Series" Straight Eight—it gives you the advanced new Rhythmic Ride and the Handi-Shift steering column gear control. See it today ... compare the price ... convince yourself *"You ought to own an Olds!"* Low monthly payments on the General Motors Instalment Plan.
RHYTHMIC RIDE
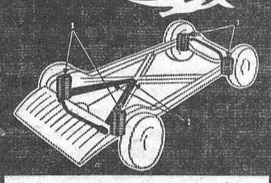
BASED ON
1. Quadri-Coil Springing—big synchronized, frictionless coil springs at all four corners.
2. Four-Way Stabilization for positive control of the springing.
3. Knee-Action Front Wheels which absorb road shocks.
OLDSMOBILE
"SELECT SIX" "SEVENTY" "EIGHTY"
O-69B
HART MELVIN, WINCHESTER, ONT.
YOUR OLDSMOBILE DEALER . . . SERVICE PLUS RELIABILITY

for WISE READERS
YOUR NEWSPAPER & MAGAZINE TOGETHER AT A BIG SAVING
YOUR FAVORITE Magazine
YOUR NEWSPAPER
● The alert reader will recognize at once that here is a golden opportunity to obtain the outstanding subscription bargain of the year.
THIS NEWSPAPER, 1 Year
And Any Magazine Listed — Both for Price Shown.
(All subscriptions for one year)

American Boy	$2.00
American Fruit Grower	1.75
American Magazine	3.00
Canadian Horticulture & Home Magazine	1.85
Canadian Magazine	1.85
Chatelaine	1.85
Child Life	3.00
Christian Herald	3.00
Collier's	2.50
Etude Music Magazine	3.25
Forbes	5.50
Home Arts Needlecraft	1.85
Judge	2.00
Magazine Digest	3.50
Maclean's Magazine	1.85
National Home Monthly	1.85
News-Week	4.50
Open Road (Boys)	2.00
Parents' Magazine	2.50
Pictorial Review	1.85
Photoplay	3.00
Physical Culture	3.00
Popular Mechanics	3.00
Popular Science Monthly	2.50
Redbook	3.00
Rod and Gun in Canada	1.85
Screenland	2.00
Silver Screen	2.00
True Story	2.00
Travel Magazine	5.00
Woman's Home Companion	2.00

MAIL THIS COUPON TODAY!
CHECK MAGAZINE DESIRED ABOVE (X)
Gentlemen: I enclose $..... for which send me your newspaper for a full year, and the magazine checked.
Name .....
St. or R.R. .....
Post Office .....
101
Be Wise

Double Guarantee
This Newspaper and Your Favorite Magazines Are a Double Guarantee of Reading Satisfaction for Your Entire Family
AT BARGAIN PRICES
THIS NEWSPAPER—1 YEAR AND ANY 3 BIG MAGAZINES FOR ALL FOUR $2.50
(Please Check three magazines desired)
☐ Maclean's Magazine, 1 Year
☐ National Home Monthly, 1 Year
☐ Canadian Magazine, 1 Year
☐ Chatelaine, 1 Year
☐ Rod and Gun, 1 Year
☐ Parents', 6 Mos.
☐ American Boy, 8 Mos.
☐ Can. Horticulture & Home Magazine, 1 Year
☐ Woman's Home Companion, 1 Year
☐ American Fruit Grower, 1 Year
LOOK AT THESE MONEY-SAVERS
Club No. 1 — This Newspaper, 1 Year; True Story, 1 Year; Woman's Home Companion, 1 Year — ALL THREE $2.75
Club No. 2 — This Newspaper, 1 Year; McCall's, 1 Year; Canadian Magazine, 1 Year; National Home Monthly, 1 Year — ALL FOUR $2.50
Club No. 3 — This Newspaper, 1 Year; Collier's, 1 Year; National Home Monthly, 1 Year — ALL THREE $2.75
Club No. 4 — This Newspaper, 1 Year; Parents', 1 Year; Canadian Magazine, 1 Year — ALL THREE $2.75
FILL OUT COUPON AND MAIL TODAY
Gentlemen: I enclose $..... I want the magazines checked with a year's subscription to your paper.
Name .....
St. or R.R. .....
Town ..... *Province* .....
202

PROSPEROUS FARMER IN WESTERN DRY BELT

(R. A. Farquharson in the Globe and Mail)

This is the story of Lane Anderson, who farms in the centre of Saskatchewan's dry belt and likes it.

It is a story of contradictions. Though his neighbours are on relief, Anderson is free of debt, has his taxes all paid, has money in the bank.

He started farming in 1928 with $1,000, and now has over $20,000 invested in his property, yet has reaped only one good crop. He farms 1,000 acres, seeds 400 to wheat and summer fallows the rest.

Anderson lives in as snug a farmhouse as you could find anywhere in Ontario, surrounded by trees and hedges. He has no well, yet has running water and a modern bathroom.

The Anderson garden provides all the strawberries and raspberries the family can eat and preserve. Garden corn, watermelons, muskmelons, cucumbers, all kinds of vegetables are grown. The Anderson family just about lives off its garden. In the cellar is a full year's supply of canned fruits ad vegetables.

A young orchard of apples, plums, cherries is producing growing crops. When the wheat failed in 1937, there was a bumper crop of potatoes. Yet there is no irrigation, and no water available to tide the garden over the dry periods.

Only twice has the young farmer ended a year without a profit. In 1933 and 1937, he failed to get his seed back. But never has he failed to get a living off the farm.

How does he do it?

I asked Anderson, asked his wife, asked the superintendent of the Swift Current Experimental Farm, who had suggested that it was worth bucking snowdrifts for fifteen miles to see this farmer.

The answers added up to one thing—intelligent farming.

The Anderson land is no better than the neighbors; it gets no more moisture. But every known way of cutting wheat production costs is applied and every new lesson in dry farming methods is followed.

Lane Anderson is one farmer who reads all the government agricultural literature.

No one contends that Lane Anderson is a typical farmer, but this success is encouraging other farmers to copy his methods. At the experimental farm they believe there is a growing interest in scientific farming methods; that there is developing a new type of intelligent young farmer.

Judged by Ontario standards, Anderson has an easy time in the winter. He took me to the barn to see his stock.

"There," he said, pointing to a tractor, "are my sixteen horses and they do all my work on the place."

The farm is completely mechanized even to an electric light plant in the house. There is one cow and fourteen chickens and not another animal on the place. A big dugout provides enough water for the cow.

So with no farm work to do, Anderson spends his winters studying farming methods, attending short courses in agriculture and completing the building of his house.

A fourteen foot ice well which provides year round refrigeration with one filling of ice is his latest achievement.

Every labor saving device he can install himself he works at it in the winter. He gets the full value out of his mechanical equipment by a pooling arrangement with two other farmers. During seeding and harvest implements are worked twenty hours a day.

"It cuts the cost down a lot," he said. "Equipment one farmer could not afford to own alone, three can use to advantage.

But the garden is really the vital point in the Anderson scheme. And the garden thrives in the driest of years because the snow is harvested in the winter.

Trees and hedges around the borders of the garden catch the drifting snow in piles so deep I could scarcely see the top branches of the young apple trees. Water from the snow provides the subsurface moisture which carries the vegetables through the dry season.

Without the garden the balance sheet of the Anderson farm would tell a different story. It has never failed to feed the family. It has provided a living when the cash return from wheat did little more than pay expenses.

The Andersons farm because they like it. They have no desire to move to the town. Their aim is to make life as comfortable as possible on the farm and they are putting every cent they make right back on the property. They enjoy the winter time and have no desire to spend it in California.

The old idea of making a fortune by wheat mining has gone in the west. Farming in the dry area has become a question of reducing costs to meet low grades and low prices.

Lane Anderson is an example of a new generation applying intelligence to this problem.

It is folly to dispute with a fool, and it doesn't make the situation one whit more satisfactory to know that your adversary is thinking the same.

Recipes For Lent

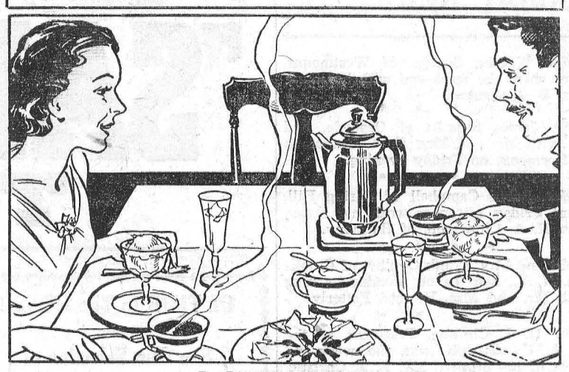

By BETTY BARCLAY

These recipes are suitable for the Lenten season and also for the period of festivity that follows. Try them and see how they add to the enjoyment of a meal:

Pineapple Curry Dressing

1½ tablespoons cornstarch
1 cup canned unsweetened Hawaiian pineapple juice
¾ teaspoon curry powder
1 teaspoon cold water

Cook cornstarch and pineapple juice until thick and creamy, then add curry which has been mixed with the cold water. Beat thoroughly. Cool on ice. It should be the consistency of brown sauce. If too thick, add a little pineapple juice. Vary quantity of curry according to taste, but never let the curry flavor predominate the pineapple.

When ready to serve, add whipped cream, whipped egg whites or mayonnaise, according to taste.

This sauce will keep for several days in the refrigerator and may be used in cocktails, fruit cups, salads, or with cold entrees, meat, chicken, eggs or fish.

Café Au Lait
(Coffee with milk)

Use 1½ heaping tablespoons regular grind, decaffeinated coffee to each cup (½ pint) water. Make by any method desired. (If percolated, "perk" 18 to 20 minutes slowly and gently, or longer than ordinary coffee.) Have ready a pot of hot milk. When serving, pour milk and coffee together into cup in equal amounts. If using decaffeinated coffee drip grind, use well-rounded tablespoons instead of heaping tablespoons.

Frozen Orange Cream

1 package vanilla arrowroot pudding
1 cup milk
½ cup sugar
¾ cup orange juice
Grated rind ½ orange
1 cup cream, whipped

Mix vanilla arrowroot pudding with milk; bring to boil, stirring constantly. Remove from fire; add sugar. Cool; add orange juice and rind. Pour into refrigerator freezing tray; freeze quickly for 1 hour. Mix in whipped cream; continue freezing for 3 to 4 hours.

Makes about 1 quart.

MONOXIDE GAS—THE CREEPING KILLER

The sombre title of "the creeping killer" attached to carbon monoxide gas is fully justified, according to officials of the Industrial Accident Prevention Association, because it gives no warning of its existence.

Frequent press reports of fatalities throughout Canada draw attention to the fact that the hazard is particularly common in garages. One of the recent instances reported is the case of three men who ran their truck into a garage during the cold weather and left the engine running to warm up the building. Two fatalities were recorded and the third man was found to be seriously ill.

The danger of carbon monoxide is not confined to exhaust fumes from automobile engines. In any process, either in the home or industry, where coal, gas, oil or wood is used as fuel, there is a danger from carbon monoxide fumes resulting from incomplete combustion. Many industrial processes present a hazard of carbon monoxide poisoning and special accident prevention warnings are issued wherever needed by the Industrial Accident Prevention Association.

The chief and most common hazard from "the creeping killer" seems to exist in garages, according to a survey just completed. Because the general public as well as industry is exposed to the risk, a special bulletin has just been issued with clear and concise instructions on recognizing the effects of the gas and methods of applying resuscitation.

Carbon Monoxide Symptoms

Symptoms of carbon monoxide poisoning include a ringing in the ears, upset stomach, a sense of "chilliness," pressure in the temple, heart flutters, wobbly legs, and sometimes convulsions and blurring of the vision. The victim is often powerless to assist himself.

Until The Doctor Comes

First step in cases of suspected poisoning from carbon monoxide is to move the patient from the poisoned air into a clear atmosphere and call the doctor. The patient should be kept lying down. While waiting for the doctor, the patient's circulation can be quickened by energetically rubbing the chest, arms and legs of the victim. This procedure will also raise the body temperature of the patient and it is important that every effort be made to keep up the body heat. Blankets, hot water bottles or hot bricks may be called into service, but care should be exercised not to burn the patient.

Rest is absolutely necessary and the patient must not be allowed to walk after he has regained consciousness. A rest period of two house is prescribed for anyone who has been unconscious as a result of carbon monoxide poisoning. In all cases where breathing has ceased or seems to be stopping, artificial respiration should be applied immediately. The prone pressure, or Schafer, method. is recommended.

Prevention

Emphasizing the danger of carbon monoxide, the safety bulletin points out that life is in danger if there is one-fifth of one per cent. in the air. Garages should be checked from the standpoint of reasonable ventilation. If it is necessary to run an engine in a garage, see that the doors and windows are open.

A check is recommended of carburetor and motor; for leaky exhaust connections, loose floor boards, and defective exhaust pipes and mufflers.

Keep closed cars reasonably ventilated and avoid the growing tendency to keep all car windows closed in disagreeable weather. At first sign of a headache or drowsiness, stop the car and get out until the fresh air clears up the trouble.

The bulletin warns against giving a patient any headache powders or tablets for relief of a headache due to inhalation of carbon monoxide fumes. It is said such drugs can only serve to deaden the warnings of nature and may only result in longer and more serious exposure to this poisonous gas. There have been many serious attacks of heart trouble following the administration of such drugs in gas poisoning cases.

FROM HERE AND THERE

Carnation! The birth flower of January.

Two piece dresses in two tones of one colour are very new.

Silk stockings wear longer if rolled and squeezed instead of being wrung.

To prevent cakes from burning, sprinkle salt in the oven under the baking tins.

Rub arms each evening with pure almond oil or a cream with almond paste in it to clear up red, blotchy arms.

The Duchess of Kent is wearing her hair upswept at the front and side, with ringlets at back. Most milliners here are preparing for up-at-the-front, down-at-the-back hair styles in spring collections.

If a vegetable or cereal burns, plunge the vessel containing the burned mass into cold water and allow it to remain for a few minutes before pouring the contents into another pan. This will do away almost entirely with the burned taste which is so disagreeable.

SILVER COIN AND STAMP APPROVED BY THE KING

Prime Ministetr Mackenzie King announced recently that his Majesty has approved of the issuance by the Canadian government of silver dollars and postage stamps bearing features of members of the Royal Family.

The souvenirs will be issued a little while before the Royal visit next May. The Royal Princesses, Margaret Rose and Elizabeth, will be on the one-cent stamp; the National Memorial, Ottawa, will be on the two, and the King and Queen will be on the three-cent issue.

The 1939 silver dollar issue, which will appear in circulation at the time of their Majesties' arrival, will be minted in quantities to meet the demand.

Hon. Charles Dunning, Minister of Finance, desires that the dollar be circulated in such quantities as may be absorbed by the public either as a souvenir or for everyday use.

On the reverse side of the coin, Mr. Dunning said, "will be shown the centre block of the Parliament Buildings with the Latin inscription "Fide Suorum Regnat," around the circular edge of the coin at the top. This Latin phrase may be translated literally "He reigns on the loyalty of his people," or somewhat more freely, "His rule is based on the loyalty of his people."

The word 'Canada' and the date, '1939' will appear in two lines below the design of the centre block and the value 'I Dollar' around the edge at the bottom.

"An uncrowned effigy of his Majesty will appear on the obverse side.

"A great deal of time and consideration has been given to the choice of a suitable design for this coin. It was finally decided that no more appropriate symbol of the heart of Canada could be selected than the Parliament Buildings," said Mr. Dunning.

"While the Parliament Buildings suggest the formal relationship between the King and his people, the Latin inscription expresses the more real relationship between and hints at the warmth of personal loyalty that will be evident during his Majesty's visit," he said.

TO KILL MOTHS IN FURS

Research work has shown that moth larvae in furs are most effectively killed by repeated exposure to sudden changes in temperature, known as the "shock" method. Approved procedure calls for refrigeration of furs after cleaning, first to a temperature of 15 to 18 degrees F. After two or three days at these temperatures, furs are exposed to 45 to 50 degrees F. temperature. It was found that the duplication of this process two or three times kills all moths, eggs and larvae. The highest relative humidity for the storage of furs has been found to be from 55 to 65 per cent. Although well developed moth larvae may withstand a temperature of 18 degrees F. for a long period of time, with the possibility of changing from a dormant to an active state when temperatures return to normal, the repeated exposures to extremes within the 15 to 50 degrees F. temperature range are fatal for all moth larvae endangering furs.

The dust we tread upon was once alive."—Lord Byron.

Farmers' Supplies!

USED MACHINES, Etc.

1 used 250 size Coal Oil Brooder Stove; 1 used Coal Burning Brooder Stove, 500 size; 2 Rubber Tired Milk Waggons; 2 used Cultivators; 2 used Grain Drills.

LIVE STOCK

1 grey Percheron Colt, 2 years old; 1 grey Work Horse; 1 Bay Mare, 6 years old, weight 1400 lbs.

For Farmers' Equipment of all kinds, drop in and see us.

"FARMERS' SUPPLY STORE."

Walter C. McDonald

PHONE 109 - - WINCHESTER

PRESCOTT WILL DECORATE

Although the town of Prescott, Ont., will not be honored by the presence of the King and Queen when Their Majesties visit the Dominion this spring, the Imperialistic sentimentality of this historic community is manifesting itself in no small way.

Citizens here are planning a beautification scheme in commemoration of the Royal visit and are co-operating with civic officials in a program of decoration and, in some cases, rehabilitation. Numerous store fronts, public buildings and private residences will be painted, and flowers and shrubbery will be planted in an effort to give the town the most impressionable appearance possible.

Prescott, which is one of the most active tourist centres along the international border, is 60 miles south of Ottawa where the King and Queen will spend four days. Thousands of United States people, en route to Ottawa for the historic occasion, are expected to cross the border at this point and special efforts will be made to improve the appearance of property along the waterfront for their benefit.

Has your subscription expired?

CAREFUL THOUGHT!

Due to the tremendous strain caused by sudden bereavement, careful thinking is hindered by increased responsibilities. Because decisions must be made quickly, it is imperative that you have the valuable assistance of a reliable funeral director. We are trying to serve this community as faithfully as we can.

LORNE ARMSTRONG
Funeral Director and Furniture Dealer. Phone 34
SOUTH MOUNTAIN, ONT.

STUDENTS SHOW REVERSED OPINION

Sixty per cent. of students at University of Western Ontario favor military action to check the expansion of totalitarian states, and 57 per cent. would support Great Britain if the mother country became involved in war, according to a poll conducted by the Western Gazette, undergraduate newspaper. The poll revealed a reversal of opinion since last year. Then Western students were almost 10-to-1 anti-war.

AGENTS WANTED!

FAMILEX WILL START YOU in a profitable business like hundreds of others throughout Canada. No experience required. We train you. Liberal commission for selling 200 guaranteed necessities. Meet all competition successfully. Ambitious salesmen, write for free catalogue and plan without obligation.

FAMILEX CO.,
570 St. Clement,
45-52c. Montreal.

No business can be successful without when you need any job of printing.

Enjoy Summer Activities ALL WINTER

Canada's Evergreen Playground

RETURN FARES
WINCHESTER
TO
VANCOUVER
VICTORIA
SEATTLE

*STANDARD $128.15
*TOURIST $111.85
COACH .....$ 97.15
* Sleeping car fares extra

Low meal rates on trains.

Attractive Fares And Train Services TO PACIFIC COAST!

Indulge in your favorite Summer sport—all Winter—in the balmy, invigorating climate of Canada's Evergreen Playground. Golf, hiking, riding, motoring, yachting, tennis.....enjoy majestic mountain scenery—see snow-clad Canadian Rockies en route.

Special Winter rates at hotels. Attractive rail fares now in effect and until May 14. Return limit: Standard, 3 months; Tourist and Coach, 6 months. Stopovers allowed at intermediate points. Enjoy Winter sports in the Canadian Rockies—special low rail fares in effect during January, February and March.

WINTER GOLF TOURNAMENT
Victoria — March 6-11, 1939

Full information from any ticket agent

Canadian Pacific

NEW CHEVROLET

Choose the Car the Public is Buying!

Take a Tip from other motorists . . . Own a Chevrolet and get more for less

FASTEST-SELLING CAR on the continent—that's what the records are telling about the new Chevrolet! Why? Just see and drive the car and it will tell you its own story—a story of higher quality at greatly reduced prices—of style, features, performance and savings that add up to *more* for *less* money! That's why more people on your street, in your town and everywhere, are buying more and more Chevrolets than *any* other car. Take their tip... compare styling, values, performance, comfort, features and economy—and you, too, will decide "CHEVROLET'S THE CHOICE!" Low monthly payments on the General Motors Instalment Plan.

Illustrated—Chevrolet Master "85" Coach with trunk.



NEW STEERING COLUMN GEAR-SHIFT with "VACUUM ASSIST"

You just guide it with your fingertips, and a "vacuum assist" device supplies 80% of the shifting effort! Chevrolet's steering column gear-shift is a simple, positive, mechanical hook-up. It gives a neater, roomier front compartment, due to the elimination of the conventional gear lever. It makes the car drive like a dream. (Available on all models at only $13 extra.)

FAMOUS VALVE-IN-HEAD SIX ENGINE

Only Chevrolet brings you a Valve-in-Head Six Engine at such low prices. Greater power, greater all-round performance—at lowest cost for gas, oil and upkeep—with dependability and long life.

PERFECTED (QUADRO-ACTION) HYDRAULIC BRAKES

Maximum efficiency with minimum pedal pressure; longer brake life. Double protection added by the under-cowl Emergency Brake Lever, which operates on both rear wheel brake shoes.

CHEVROLET

NEW "OBSERVATION CAR" VISIBILITY

Wider windshield—large squared windows—with larger, horizontal, more visible speedometer figures right in your line of vision. Safety glass all 'round.

ADVANCED KNEE-ACTION RIDING SYSTEM
(On Master De Luxe Models)

Frictionless Coil Springs . . . parallel-cylinder type Double-Acting Shock Absorbers (front and rear) . . . Ride Stabilizer . . . and improved Shockproof Dual Cross Steering.

C-79B

HART MELVIN, WINCHESTER, ONT.
Associate Dealers—Chas. McMillan, Chesterville; Ernest Trickey, Williamsburg; M. N. Davis & Son, Iroquois.

BUY FROM A BUSINESS LEADER...YOUR CHEVROLET DEALER

The M. F. Beach Co., Limited

Operating Continuously Since 1856.

WINCHESTER - - ONTARIO.

MANUFACTURERS and DEALERS in all kinds of BUILDING MATERIAL
HOUSE TRIM in Pine, Basswood, Oak, Gumwood, Walnut, B. C. Fir
End Match FLOORING in BIRCH and OAK
Specialties such as Modern Built-In KITCHEN CABINET OUTFITS, IRONING BOARD CABINETS, Etc.

"SAWING"

Bring along your logs and have your work done now during sleighing.

SAWDUST, suitable for packing ice, Now Obtainable.

PURINA FEEDS: We keep a full line of these celebrated, unexcelled feeds—among which are Chick Startena, Calf Starter and Pig Starter—very important factors for producing results.

EASTER GREETINGS

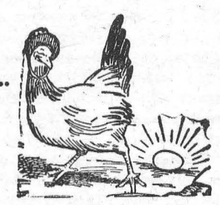

Moirs Easter Boxed Chocolates
50c lb. box
Moirs Easter Kisses, **SPECIAL 20c lb.**
Willard's Assorted Toffee in Easter Colors
25c per lb.

Large Assortment of Penny Goods.

5c, 10c, 15c and 25c Articles for Easter—Rabbits, Chickens, Hens, Rooster, Eggs, etc.

GREETING CARDS 5 & 10c See Our Assorm't Before You Buy!

Duncan's Store

Berryholm Poultry Farm

Day Old Chicks. Brooded Chicks.
S. C. W. Leghorns - Barred Rocks - Cross Breds
Mixed as Hatched. 90% Pullets. All Cockerels.

1939 Promises to be an outstanding Poultry Year. With cheap feed and the lower Poultry population farmers will be assured of a nice profit from poultry.

With your purchase of Berryholm Chicks goes the benefit of our 20 years experience in the Poultry business.

Write or telephone your order collect.

D. LEROY BERRY - South Mountain, Ont.

SPRING IS HERE!

MONTHLY SALE NOW ON!
Seasonable Goods at City Prices

Buy Your Seeds Now
3 Pkgs. Glovers' Flower or Garden Seeds 10c

PAINTS Buy Your Spring Paints at Keyes. A Full Line.

2 Dozen Slip-On Clothes Pins For 5c
Johnston's Glo-Coat and Paste Wax 59c
Full Line of Paint Brushes in stock.

Women's Imp. Art Silk Gloves
Made from heavy weight Art Silk and finished with bound tops and raised trimmed backs in Browns, Blacks, Navy and White. Per Pair
49c

THE NEW HAND BAGS ARE HERE
Hand Bags of Fine Quality, Imitation Patent Leather in Smart, New, Spring Styles. Prices each
59c and 98c

T. O. KEYES
TELEPHONE 16 - - WINCHESTER, ONT.

Our Column

Work, save, and give.

Genuine benevolence is invincible.

As a man thinketh in his heart so is he.

The wise and resolute man will rise early.

A little cloud can hide both sun and moon.

Happiness depends on thoughts, not things.

Ease of life is always bought at its own price.

Every experience may be turned to good account.

It is foolish and futile to grow gray with worrying.

No year is good enough to be a standard for the next.

Let your life be filled with laughter and radiate sunshine.

Let us learn to adjust ourselves to what we cannot change.

For our lives we have only to-day's problems and to-day's opportunities.

The problem with any habit is not giving it up but going on giving it up.

Civil liberties mean liberties for those we like and don't like, or even detest.

Home is the place where we are treated best and inclined to grumble most.

Giving someone a "piece of my mind" is too frequently giving "a bit of my temper."

Where injustices are found Christian people should speak as spoke the prophets of old.

When you see the effect of money on some folks you realize why Providence keeps most of us poor.

Like the voice of a bird singing in the rain, let grateful memory survive in the hour of darkness.

He who cannot forgive others breaks the bridge over which he must pass himself, for we all need to be forgiven.

You can depend on the special sales the merchants of our town announce in the columns of this paper. They mean money saving to our readers. It always pays to patronize the merchants who advertise. They are not afraid of their merchandise or their prices.

OLD TOWN HALL SOLD

Purchase has been made of Morrisburg's ancient town hall building this week by the George D. Howith Construction Company of Ottawa and Morrisburg. The large frame building, which has held the municipal activities of that town for more than 75 years, sold for $275, with the condition that it be removed. Municipal authorities had planned on tearing the building down this week.

QUITE TRUE!

Every line of a newspaper costs the proprietor something. If it is for the benefit of the individual it should be paid for. If the grocer were asked to contribute groceries to one abundantly able to pay for them, he would refuse. The proprietor of a newspaper must pay for the free advertising if the beneficiary does not and yet it is one of the hardest things to be learned by many that a newspaper has space in its columns to rent, and must rent them to live. To give away rent for anything less than living rates is as fatal to a newspaper man as for a landlord to furnish rent free.—Morrisburg Leader.

ORMOND B. Y. P. U.

The regular weekly meeting of the B. Y. P. U. was in charge of the Service Committee. Mr. Tom Pratt took the chair. The meeting opened with a hymn folowed by a season of prayer in which several members took part. Thirty-eight members responded to the roll call. The president took charge of the business and the offering was received. A reading "Simon the Cross-Bearer" was read by Tom Pratt. The Scripture was read by Miss Iris Jorgensen. A selection "Oh Gift Divine," was rendered by the mixed quartette. Miss Christina Armstrong read a paper on "How can a young person serve," followed by a short talk "Finding our place in the church," by Rev. J. G. B. Armstrong. The meeting closed with a hymn and the Benediction.

WINCHESTER B. Y. P. U.

The weekly meeting of the local B. Y. P. U. was held at the home of Mr. M. Fennell on Monday evening, March 27. The meeting, at which Miss Jean Wyatt presided, was opened with singing; "Christ Receiveth Sinful Men," after which prayer was offered by Mr. Stanley Deeks. Miss Jean Smith conducted an interesting guessing contest, and the Scripture was read by Mr. William Spinks.

The devotional portion of the meeting was in charge of the Rev. Mr. Willson who introduced a unique and interesting discussion on "The principles upon which world peace could be based." The meeting was divided into three groups, each suggesting five fundamental principles from which, after lengthy discussion, it was concluded that "Christ in the Heart," "Brotherly Love," "Faith in God," and "Christian Communism" were the principles which, if universally applied, would solve all international contention. Mr. Willson stressed the point that the communism mentioned was radically different from the communism prevalent in the world today. The meeting was closed with prayer by Mr. M. Fennell.

LOCAL AND PERSONAL NEWS

Dr. G. I. Christie visited the local public school last Friday and delighted the scholars and staff with his inspiring talk.

The many friends of Mr. Andrew S. Brown will be sorry to learn that he is at present, confined to Cornwall General Hospital, undergoing treatment for a serious illness.

Drop in and order your flowers for Easter. We will have on display Easter Lilies, Plants and Cut Flowers.
47-48p. **J. L. DIXON.**

In last week's Press we announced that Mr. and Mrs. Orlan Coughler were observing their 25th wedding anniversary on March 23rd. This should have read March 31st.

Orders have been received by Traffic Officer Leslie Throop to check up on licenses starting midnight, March 31. According to the regulations, license plates for 1939 must be in position on the automobiles at midnight of that date.

Mr. Howard Brown, a former resident of Winchester, passed away at Carleton Place on Tuesday, following a sudden illness. The funeral is being held from his late residence today, after which the remains will be brought to Winchester for interment at Maple Ridge cemetery.

Nairn Boyd, O. H. A. Scholarship student at McMaster University, was elected President of his year for the forthcoming session. This has climaxed a really busy year for Nairn. Apart from his studies he has starred on the McMaster Intercollegiate Hockey Team and the Senior Football Team. This past year Nairn has been Secretary-Treasurer of his class and was largely responsible for its successful activities. This up-and-coming "Winchesterite" lives in Edwards Hall, the men's residence at McMaster, where his willing spirit and redoubtable baritone voice make him one of its leading lights."

LATE R. J. DOUGALL

Largely attended, the funeral of R. J. Dougall, whose death occurred on Thursday at his home, 17 Oakland ave., Ottawa, was held to Hallville United church on Saturday afternoon.

He was twice married, his first wife being Sadie Beggs, who predeceased him 27 years ago. To this union two sons were born, Fred of Merrickville, and Donald of Hamilton, who survive.

Later he married Miss Mabel Hopper, of Ottawa, who is left to mourn his loss. Also two brothers, Rev. Dr. Hugh Shaw, of Toronto, and Dr. Edward Dougall, of Ottawa. There are also four grandchildren.

Service was in charge of Rev. G. A. Beatty, pastor of Hallville United, assisted by Rev. Richmond Craig, of St. James, Ottawa.

The pall bearers were Tom Dougall, John Dougall, Robert Beggs, William Shaw, Andrew Sepes, Joe Hyndman. The body was placed in the vault at South Gower cemetery pending burial in the Spring.

LATE MRS. J. A. McINTOSH

There passed away on Monday last at her old home, Williamsburg, one of that district's oldest and most highly respected residents in the person of Mrs. J. A. McIntosh in her 95th year. Mrs. McIntosh was the daughter of William Casselman and his wife, Eva Casselman, pioneer residents of Matilda township, and was the last of a family of nine children. She was predeceased by her husband, John A. McIntosh, in 1907, also by three daughters, Mrs. J. S. Dickey, Mrs. James Cook and Miss Mary in infancy, and also by one son, Ira.

She leaves five sons, Angus of California, Edgar and Isaac, Williamsburg, Dr. Aden of Strasbourg, Sask., and John W., principal of Connaught School, Ottawa; also two daughters, Mrs. Alice Strader of Ottawa, and Miss Florence at home.

Mrs. McIntosh had been in good health until a few weeks ago, when she had the misfortune to fall and fracture her hip. She was in possession of all her faculties until near the end.

The funeral was held from her late residence to Williamsburg United church on Wednesday at 2 p.m. where services were conducted by the Rev. C. A Adey, with interment in Williamsburg cemetery.

THE UNITED CHURCH

Rev. W. S. Atchison in addressing the children at the Sunday morning service told of how Dr. Grenfell, when confronted with difficulties, would stop a short time for meditation, in order to be sure that he was ready to proceed. In like manner we should pause to think about being ready for our journey to Heaven.

I Sam 9:27 was the text from which an impressive message was given. We are living in an age of hurry yet we are wasteful of time and money. We are travelling fast, but whence are we going? We should take time to be holy, to stand still and know Christ. We need this experience that God may speak to us.

The Senior Choir of 15 voices sang: "Depth of Mercy," with Mrs. S. Lindsay and Mr. E. Shaver taking solo parts.

The Junior Choir occupied the gallery at the evening service and led in the singing of the hymns, also contributing two special numbers under the leadership of Mrs. Johnson with Mr. Johnson at the organ. In "Now the Day is Over," solo parts were taken by Patti Cass and a duet part by Doris Armstrong and Patti Cass.

The pastor read the 7th chapter of Revelations, which gives a beautiful description of Heaven. He then continued the dramatizing of Pilgrim's Progress from where Hopeful and Christian got into Doubting Castle of Giant Despair and out from there to the Delectable Mountains, through the land of Enchantment and Beulah Land to the Celestial City.

Miss Willena Beaton, of Westmount, Que., spent the week-end with her aunt, Mrs. B. McConkey.

* * * *

Mr. James Stewart of Osgoode, had tea with Mr. and Mrs. H. A. Cinnamon of Harmony, on Friday evening.

* * * *

Mrs. Robin Campbell of Spring Hill, spent Friday afternoon with her sister, Mrs. H. A. Cinnamon, of Harmony.

* * * *

Mr. and Mrs. Frank Coulby, of Brooklyn, N. Y., had tea on Monday evening with Mr. and Mrs. Howard Fetterly.

* * * *

Dr. G. I. Christie, President of the O. A. C., Guelph, was the week-end guest of his brother, Mr. E. J. Christie, and Mrs. Christie.

* * * *

Mrs. James Scott, of Riceville, was the week end guest of Mrs. Jas. Pickering and Mrs. Margaret Dixon, while visiting her three sons who are in this district.

* * * *

Mrs. Ewart McInnis and little Helen McInnis, of Iroquois, is spending a few days at the home of Mr. and Mrs. Chester Timmins and Mr. and Mrs. William Hitsman.

* * * *

Mr. and Mrs. Wm. Hitsman entertained to a dinner on March 22nd in honour of the latter's father and mother, Mr. and Mrs. Chester Timmins, who were celebrating their birthdays.

WRECKERS RAZED WRONG BUILDING

An embarrassed relief project wrecking crew set out for the second time to raze a three-storey frame tenement in Brooklyn. A bank which owned the building asked the city housing authority to tear it down as part of a slum clearance program. A crew was dispatched. Later bank officials called up to inquire why the building had not been torn down as promised. Investigation disclosed the crew had razed the building next door.

NO WAR FOR 82 YEARS SAYS COL. HANSEN, V. C.

There will not be another great war for 82 years, says Lieut. Colonel P. H. Hansen, V.C., commanding the 2nd Lincoln Regiment.

He told Dorchester British Legion:

"I say 82 years because if you look back into history you will see that great wars have occurred every 100 years."

"You don't get them until the children who lost their fathers in the last war have died—when you get a generation that does not know what war is and wants it for its own sake."

Lieut.-Colonel Hansen won the V. C. at Gallipoli for rescuing six men under terrific fire.

MR. AND MRS. ADAM STRADER

MARRIED 61 YEARS AGO

Mr. and Mrs. Adam Strader quietly celebrated their 61st wedding anniversary at their home in Brinston on Monday of last week. The ceremony was performed by the late Rev. Thomas Pickett, at the Methodist Parsonage, Iroquois, on March 20, 1878.

Mrs. Strader was formerly Alice Ault, daughter of the late Mr. and Mrs. Geo. Ault, of Brinston. The groom's parents were Mr. and Mrs. James Strader, of United Empire Loyalist stock, also of Brinston.

For six years after their marriage they resided on a farm on the banks of the Nation River, near Winchester. Then they purchased a fertile 100-acre farm near Brinston, where they have since resided.

Mr. Strader is in his 86th year, which does not prevent him from his daily routine, attending to his herd of Holstien cattle along with his only son, Everett.

Mrs Strader, who is in her 78th year, is no less active than her husband. She shares the duties with her daughter-in-law in the various activities connected with a dairy farm.

Two grandchildren honor their grandparents, Mrs. Carmi Locke, Brinston, and Miss Beulah Strader, Kemptville.

MILLINERY OPENING

A display of Spring Hats in all the newest shades and shapes, Saturday, April 1st. Also Gainsboro Hosiery in the latest colors.

47c. **Clara I. Anderson.**

Join The Easter Parade

Step out on Easter Sunday in a Smart, New Outfit, selected from our large and varied stock of Ladies' Ready-to-Wear Clothing. You will not be disappointed—our styles are right up-to-the-minute and we have a large selection of the different lines to choose from. Drop in and select your Easter Outfit now.

OUR APPRECIATION

We wish to take this opportunity to thank all who, in any way, assisted us in our Recent Fashion Show. We assure you, your co-operation was greatly appreciated. Thanks again!

Jo-Anne Shoppe
Winchester, Ont.

Quality You'll Enjoy
"SALADA" TEA
29

On TIME In The HOME!
See Our Selection of
Mantle Clocks
JOHN BURKE
Jeweller - Optician
Winchester - - Phone 66.
Singer Sewing Machine Supplies

WM. HILL R.O.
Will Be In Attendance At
JOHN BURKE'S
From 10 a.m. to 7 p. m.
Thursday, April 13 and April 27
Phone For Appointment.

IN MEMORIAM

In loving memory of my dear husband Almon Summers, and son, Glenn, who departed this life on April 1st, 1937.
I have missed my soul's companion,
A life linked with my own,
And day by day I miss him more
As I walk through life alone.
—Fondly missed by wife and sons.
Our lips cannot tell how we miss him,
Our hearts cannot tell what to say;
God alone knows how we miss him
In a home that is lonesome to-day.
—So dearly missed by Mother
47p. and brothers.

IN MEMORIAM

In loving memory of a dear husband and father, Robert Johnson, who passed away April 2nd, 1933.
At dawn you are always remembered
With tenderness, love and regret,
At sunset sweet memories awaken
Of you we shall never forget.
47p. —Wife and Daughter.

FOR SALE

A quantity of seed grain, mixed; Alaska Oats and Six-row Barley; good quality. Apply to
a Dr. J. J. McKendry,
47tfc. Winchester.

PASTURE FOR RENT

Lot 36, Matilda Township, 1-2 mile south of West bridge. Practically a whole farm turned to pasture, hay land, new seeding, etc. If interested to get better than average pasture for your cattle, see Mr. Hess on the farm or write
G. A. Montgomery,
4470 St. Catherine St. West,
47p. Montreal, Que.

FOR SALE

Choice Quality American New Victory Oats, first cut, and free from Mustard.
Ella Parker,
47c Winchester.

FOR SALE

One good office-desk—five drawers and ledger compartment, for sale reasonable. Apply to Miss Ida Gardner,
Winchester.

FOR SALE

A quantity of bee equipment including some new hive covers, new bee escapes with boards; also two thousand frames, nailed and wired. Greatly reduced in price. Apply to
Ellsworth Summers,
47c Winchester.

FOR SALE

Eight Yorkshire Pigs, 4 weeks old. Apply to S. Bellinger,
47p. Phone 73J Winchester Station

TO RENT

Comfortable house on Church St., for small family. No children. Will be vacant on May 1st. Apply to
Mrs. Bertha Robinson,
47p. Church St., Winchester.

WOOD FOR SALE

I have a quantity of good dry stove wood for sale at the following prices: Hardwood $3.00; Soft Wood $2.50 per cord Terms—Strictly Cash on delivery. Apply to Don. Redmond, Phone 104. 47-50p.

FOR SALE

A quantity of choice mixed Alfalfa and Timothy for sale. Prices reasonable. Apply to Scott Irving,
45tfc. Winchester.

FOR SALE

Accredited Holsteins; One Yearling Bull and Bull Calves. Apply to
George Wilson,
46-47p. Winchester.

HORSES FOR SALE

McIntosh's Sale and Exchange Stables, Telephone 610 r 4; P. O. Box 27,
F. R. McIntosh, Prop.,
46tfc. Winchester Springs.

Horses For Sale - Exchange

We have just received a fresh shipment of horses which may be seen at the Crown Bakery Stables. Prices from $40 up. One mare in foal. We purchase all kinds of beef cattle. Apply to
45p. G. H. REYNOLDS, Winchester.

CASS & CASS
W. J. CASS, K.C. F. M. CASS, M.A.
Winchester and Chesterville
Phone 11 Phone 13
BARRISTERS, SOLICITORS, NOTARIES
Evening Appointments on Request

Spring Fuel!

For your Spring Fuel Requirements we can supply you with all kinds of
HARD WOOD at $3.50 and $3.00 Cord
LASALLE COKE
ALBERTA COAL
AS WELL AS HARD COAL

Phone Us For Prompt Delivery.

R. H. Hutchinson
TELEPHONE 4 - - WINCHESTER

NOW

Is the time to be thinking about that Painting and Papering, you are going to do soon. We carry a line of HIGH QUALITY PAINTS and SUNWORTHY WALLPAPER at Standard Prices. Wallpaper 10c per roll and up.

AGENT FOR
"Lundy Fence"

EGGS WANTED!
Highest Prices Paid For Eggs According To Grade.

A. W. Farrell
Quick, Courteous, Efficient, Service
Speedy Delivery.
PHONE 145, - WINCHESTER

A MAN'S HOME IS HIS CASTLE!

And most men take a keen interest in the furnishings of their home—therefore at this time of year when house-cleaning is the order of the day, why not brighten up the home by replacing some of that old worn-out furniture with a more modern style—designed for comfort and appearance. We can assist you in this matter if you will only give us that opportunity. Let us all pull together and make your living quarters a

"Home, Sweet Home"

J. L. DIXON, Furniture Dealer
TELEPHONE 13, WINCHESTER, ONT.
Funeral Director - Packard Ambulance Service