# WINCHESTER PRESS

VOL. 80 NO. 40 | WINCHESTER, ONTARIO, THURSDAY, FEBRUARY 8, 1968 | PRICE 10 CENTS




## Expression Of Pain

Twisted wreckage at Springhill following Saturday's collision. A member of the Press staff happened along seconds after the crash and assisted in removing the injured woman from her car. Photo shows a doctor, who was passing on the highway, moving in to offer assistance. Woman shows pained expression after seeing victim pinned in auto. — Press Photo.

# Perfect Weather Forecast For Winter Carnival Friday

This might well be considered Winter Carnival Week in Winchester, for although the Carnival itself does not take place until Friday night, the tension begins to mount early in the week as residents go about the multitude of tasks that always assure success.

100 Club members have planned the greatest show yet, and no detail has been overlooked. With the enthusiasm and support offered by all village residents, there is little doubt that the weatherman will also co-operate. It is a known fact that the Carnival Committee carefully studied three different almanacs, fed the detailed information into a computer, and came up with the perfect day for Winter Carnival activitiesties — Friday, Ferbuary 9th.

There is another rumour—not verified—that the 100 Club President, believed to be a firm believer in Astrology, researched the "Signs of the Zodiac" to learn on which day of the year he was most likely to succeed. Believe it or not, that day is Friday, February 9th.

Since it has been proven on more than one occasion that there are no prettier girls than those in Winchester district, the Queen Contest will be the feature of the evening, and Judge Jack Derouin of CFRA and his assistants will have no easy task selecting the winner.

Other feature attractions include the Minto Skaters, and the precision drill by NDDHS. Prizes will be awarded for best costumes, and of course there will be opportunity for lovers of speed to test their skill against the fastest skaters in the area.

Certain to be a crowd-pleaser, Chuckwagon races will again be staged with a beautiful challenge trophy up for grabs.

Master of Ceremonies for this winter spectacle will be Bob Durant, newscaster from CFRA, and it is expected his wife will assist in the judging chores.

There'll be fun for everyone and a chance to win a large cash door prize. Come early to be assured of a good seat.

## Metcalfe Carnival

Metcalfe Community Centre stages its big Annual Carnival this Saturday night, featuring costumes, races, special attractions and selection of the Carnival Queen. Activities get under way at 7:30. Fun for the whole family.

## New Weekly In Pembroke

A new weekly newspaper will begin publication at Pembroke on February 29th.

The newspaper, Seven Days In Pembroke, expects to have a combined urban-rural circulation of 6,500 papers.

## One Hospitalized As Cars Collide On Highway 31

One woman is in Ottawa Civic Hospital suffering undetermined injuries as a result of an accident on Highway 31 at Springhill corner on Saturday afternoon. Mrs. Mary Anne Doyle 29, of Finch, was entering the highway from the west, and was unable to come to a stop due to the icy conditions of the incline from the township road to highway.

Mrs. Donald Johnston, 38, of Arnprior, was the driver of the other car proceeding south on the highway.

In the resulting crash, Mrs. Doyle was pinned in her car for some 20 minutes before passing motorists were able to release her. She was taken to Winchester District Memorial Hospital by Vice and Craig Ambulance. However, after being examined at Winchester she was transferred to the Ottawa Civic Hospital where she is reported in satisfactory condition.

### 750 Attend Session

## Travel Council Prepares For Tourist Invasion

The big Tourism meeting for Eastern Ontario held February 1st at the Chateau Ballroom in Ottawa was a tremendous success, according to a report from the Seaway Travel Council, and a jam-packed audience of 750 saw the wonderful program of advertising planned to promote Ontario in 1968, including the most beautiful color TV commercials.

The report indicates a large turnout from the Seaway Valley was in attendance, and these delegates were pleased to hear that 250 Seaway Valley folders will be sent to the Greater Delaware Valley Sports, Camping and Travel Show, March 9th to 17th at Gardens State Park Exposition Centre, Cherry Hill, New Jersey.

Seaway Valley Council is looking for photos or slides for use in 1968 Tourist Guides and slide presentation of: Fort Wellington (inside the gate), Upper Canada Village, the Nor' Western Museum, Wagon Wheel Ranch, Holly Hill Farm, fishing pictures and campside views. Council needs these pictures NOW, the address is Box 811, Cornwall, Ontario.

For the benefit of those who might not fully realize the value of the tourist industry, William (Bill) Cranston, of Ontario Econcmic Council had this to say: "Tourism is the only industry without a manager and a board of directors. Each person is free to co-operate with his neighbours in promotion and development, or not. It is up to each individual to offer his time and energy."

Reading this statement by Mr. Cranston it is interesting to note that tourism now provides 12% of the total employment in Ontario, and that tourist enterprises paid $110,000.000 in taxes in Ontario last year.

While contemplating these thoughts, readers are asked to remember that it is Annual Meeting time again, and the Seaway Valley Travel Council Sixth Annual Banquet will be held on Wednesday, March 13th at the Parkway Hotel in Cornwall, with Hon. Robert Stanfield as guest speaker. The Council is looking for new members and suggests you "Think It Over."

## Village Dogs Present Problem, Council To Act

In answer to many complaints concerning dogs running at large on the village streets, the Council, at their meeting last week, agreed that some action must be taken. Hoping for a diplomatic solution, the clerk was adivsed to write to dog owners, and particularly those who seem to have little control of their pets, and advise that if some action is not taken, then the council will have no alternative but to resort to much sterner measures.

Correspondence was read and dealt with accordingly, and it was agreed to again join the Seaway Valley Council and the Eastern Ontario Development Council.

Accounts approved for payment were as follows: Village account, $2,742.34; Hydro account, $1,758.35, and Water, $253.27.

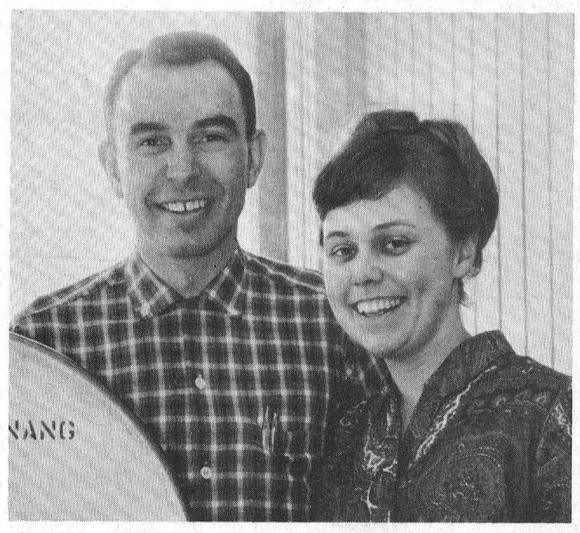

## They're Safe !

Winchester residents were happy to hear of the safety of Dr. and Mrs. John Hall, in the war-torn mission fields of Vietnam.

It was less than two years ago, April 1966, the Press told the story of the departure of the Halls for work in the East. Dr. Hall had been a practicing Chiropractor in Winchester for some years, and he and his pretty wife had endeared themselves to area folks. Both had signed for five years of service as teachers, and were considering the possibility of making their permanent home on the other side of the world.

They had been reported as missing during the Viet Cong uprising last week, but a phone call from Mrs. Hall over the week-end told of their safety.

The Press Staff Photo shows the Halls prior to their departure from Winchester.

# Curlers Score Eight-Ender... FIRST IN CLUB HISTORY

## A Dream Comes True

Every curler has a dream that some day he will score an eight-ender. To most it is just a dream and never does become a reality, but last week a Winchester Curling Club rink gained entry to the exclusive "8-Ender Club."

It started out as a regular scheduled game in the Pat Lid competition, with Skip Glen Vasey leading by a comfortable 7 to 3 score coming home on he last end. The time was 10:33 p.m. when the proverbial roof began to cave in. At 10:38 the smile began to fade from the skip's face. At 10:45 there was panic, and at 10:48 complete collapse when Skip Patterson removed the last remaining opposition counter, and stayed. One of the first requisites of a good curler is an unlimited supply of alibis, but there are times when even the best of these seems in adequate, and this was one of the times.

Skip Bryson Patterson, his able third Walter MacDonald, his faithful second Phil Anslow and dutiful lead Gordie McDonald had accomplished in curling the equivalent of a 400-yard "Hole-in-One" in golf, and as a result will be the recipients of pins, prizes and unlimited glory as members of this exclusive fraternity, "8-Enders."

This was the first time in the long and illustrious history of the Winchester club that an 8-ender had been scored, and for years to come it will be a conversation piece around the club. Possibly as time goes by some of the "shine" will wear off, but there are four Winchester boys who will not forget so readily—Glen Vasey, skip; Max Boyd, third; Len Finter, second, and Ron Alexander, lead.

Note—The game was played on Ice 1 and Karl Guy will tell anyone who will listen that that particular sheet is no place for precision curlers. (He was "skunked" by Ran Wylie on the same sheet two nights later).



## The Curlers....And The End They Won

Left to right (insert) Bryson Patterson, skip; Walter MacDonald, third; Phil Anslow, second; Gordie McDonald, lead.

## Foreign Nurses Address Auxiliary

Guest speakers at the monthly meeting of the District Memorial Hospital Auxiliary on February 1st were two nurses from the hospital staff. Miss Denise Brideson from Australia and Miss Josephine Balbara of The Phillippines, both of whom are about 6,000 miles from home, captivated their audience with their description of life in their countries. Those present were most interested in hearing how these two girls happened to end up in Winchester after travelling clear across the world.

The business meeting was conducted by Mrs. Colin McGregor, 1st vice president. Minutes of the previous meeting were approved, and the treasurer's report, given by Mrs. Raymond Summers, showed a balance of $8,518.27, and the Memorial Fund's balance is $2,091.08.

Miss B. Legris, Director of Nursing, gave a report of hospital activities for the month of January, 1968, and also explained the process by which patients were now being transferred to the new Chronic Care Unit from the active wing. She advised that the new Pediatric Unit is also in operation, the children being transferred there from the old wing of the hospital.

The Tuck Cart for February will be operated by the Chesterville Unit; for March by Summers and Cass Bridge; and for April by Melvin-Annable Unit.

Tentative plans were made for a Dessert Party in March or April, with the Special Events Committee under Mrs. Robert Ledgerwood in charge. The Chesterville Unit reported a marathon euchre in progress to raise funds.

At the close of the meeting a very successful Bake Sale was held under the direction of Mrs. Gordon Ennis, President of the Melvin-Annable Unit, and her committee.

## Groundhog Convinced

### . . . Sees Pussywillows

When Mr. Groundhog ventured out in search of his shadow on Ault Island he was doubly re-assured that Spring was not far off. In the first place, he did not see his shadow, but possibly the cunning little fellow had been fooled before and needed a bit more convincing. The sight of "Pussy Willows" bursting out in their spring plumage was all he needed, and he undoubtedly waltzed gaily back to pass along the good news to his family.

Mrs. Muriel Rennison, gliding by on her Ski-doo shortly afterwards, also noticed the early bloomers and realizing their value as an attraction in her flower shop, brought some back home.

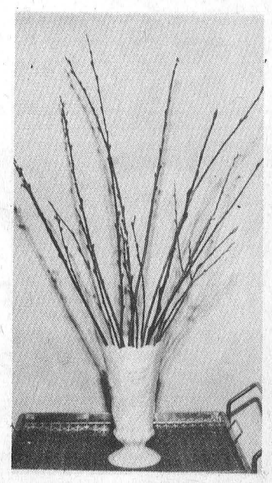

The Press photographer had to see to believe — but here they are — carefully selected in the Seaway Valley on Groundhog Day, 1968.

# of interest to . . . Women

## Miss Shirley Eileen Thomas Weds H. Savoia At Ottawa

The marriage of Mr. H. Savoia, English teacher at N.D.D.H.S., and Miss Shirley Eileen Thomas of Ottawa was solemnized at St. Ignatius Church in Ottawa recently. The bride is the daughter of Mr. John Thomas of Ottawa, and Mr. Savoia is the son of Mrs. C. Savoia of Thorold, Ontario.

Mrs. R. Gravelle, older sister of the bride, was bridesmaid, and James Miller was best man. The reception was held at the Towne House Motor Hotel, Rideau Street, following the ceremony.

Mr. and Mrs. Savoia are now residing at Springfield Drive Ottawa. Mrs. Savoia teaches Home Economics and English at Notre Dame on Heron Road.

## Joel Steele Joins Staff At N.D.D.H.S.

A new member joined the teaching staff after the Christmas recess. He is Mr. Joel Steele of Ottawa, formerly of Winchester Springs. He was a Public School teacher in Ottawa for a number of years. Mr. Steele is now teaching Geography and English.

He is replacing Mr. Bruce Bowker, B.A., who resigned from the NDDHS staff in December.

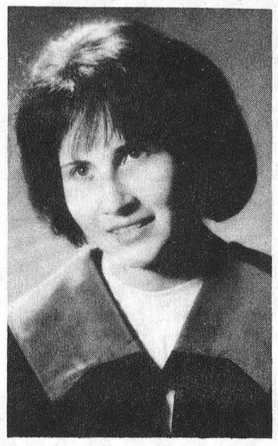



## Receives Fellowship

Fellowship of the Royal College of Physicians in internal medicine was recently obtained by Paul H. Tanser, M.D., son of Dr. and Mrs. H. A. Tanser of Watson Lake, Yukon.

Dr. Tanser is the chief resident in Medicine at the Royal Victoria Hospital, Montreal and will be embarking upon a career in Cardiology research.

His wife, Dr. Catherine L. Tanser, daughter of Rev. and Mrs. J. H. Weaver, of Waltham, Que., is interning at the Royal Victoria Hospital, and in July will be entering the field of Haematology research.

## THE BIBLE TO-DAY . . . and suggested readings

With sales of nine million copies since it was first published in September 1966, the Today's English Version of the New Testament has set a sales record which has been equalled by few other publications. Two hundred thousand copies of this paperback New Testament under the title "Good News For Modern Man" have been distributed in Canada by the Canadian Bible Society.

The appeal of this new translation is that the translators have succeeded in capturing in the English of the 20th century the authentic message of the New Testament.

Initially issued in the paperback form, it is now available in a more durable binding.

The Scriptures have been published in 1,300 languages. Scripture distribution throughout the world by the Bible Societies in 150 countries reached one hundred million copies in 1967. This was a substantial increase over any previous year. The New Testament in the Today's English Version has sparked a growing interest in Bible reading among English speaking people.

**Suggested Daily Bible Readings**

Sunday, Feb. 11: Isaiah 42: 9-25.
Monday, Feb. 12: Isa. 43:1-12.
Tuesday, Feb. 13: Isa. 48:4-18.
Wednesday, Feb. 14: Isa. 50-1-11.
Thursday, Feb. 15: Psalms 1: 1-6.
Friday, Feb. 16: Job 26:1-14.
Saturday, Feb. 17: Job 23: 1-17.

## BIRTHS

Following is a list of recent births at the Winchester and District Memorial Hospital:

On Wednesday, Jan. 24, 1968, to Mr. and Mrs. Roger Richmire, of Morrisburg, a daughter.

On Wednesday, Jan. 24, 1968, to Mr. and Mrs. John Montroy, Williamsburg R. R. 1, a daughter.

On Thursday, Jan. 25, 1968, to Mr. and Mrs. Douglas Allen, of Hallville, a daughter.

On Friday, Jan. 26, 1968, to Mr. and Mrs. Garnet McCooeye, of Morrisburg, a son.

On Saturday, Jan. 27, 1968, of Mountain, a son.
to Mr. and Mrs. Floyd Barkley.

On Monday, Jan. 28, 1968, to Mr. and Mrs. Peter Hance, of Morrisburg, a son.

On Wednesday, Jan. 31, 1968, to Mr. and Mrs. Wilfred Lamoureux, Winchester R. R. 1, a daughter.

On Wednesday, Jan. 31, 1968, to Mr. and Mrs. William Casselman, of Winchester, a son.

On Thursday, Feb. 1, 1968, to Mr. and Mrs. Russell Thomas, Kemptville R. R. 3, a son.

On Thursday, Feb. 1, 1968, to Mr. and Mrs. Allan Gowanlock, Iroquois R. R. 1, a daughter.

On Sunday, Feb. 4, 1968, to Mr. and Mrs. Dalton Gow, Williamsburg R. R. 1, a daughter.

**BIRTH**

Stephen and Wanda (nee Alexander) Thibault proudly announce the gift of a son, Michael Scott, on January 25th, 1968, in St. Francis General Hospital in Smiths Falls, a brother for Stephanie Home address, 15 James St., Smiths Falls.

**BIRTH**

Dr. and Mrs. John Greensway (nee Mary Lou Holmes) are happy to announce the arrival of their daughter, Elizabeth Louise, on Sunday, January 28, 1968, at Catherine Boothe Hospital, Montreal.

## Euchre, Crokinole Parties Well Attended At South Mountain

### United Church

A good crowd was in attendance when the United Church Women held a crokinole and euchre party in the church hall on Wednesday evening, January 31st.

Winners at the crokinole tables were Arnold Gilroy for the men and Mrs. Arnold Gilroy for the ladies, with David MacDonald winning the boy's prize and Anna Graham the girls.

At Euchre, Bill MacDonald was first for the men and Mrs. Beatrice Hutchison for the ladies.

### Catholic Church

Winners at the Euchre party held in the Roman Catholic Church basement, under the auspices of the C. W. L., were: Ladies, Mrs. Lyall Sullivan; men, Clifford Wylie; consolation, Yvonne Gibeault. John Martin won the door prize.

A social hour was enjoyed.

## Name Omitted

One name was omitted in the obituary last week for the late Fred Fawcett. Lyle, who is at home, should have been included in the survivors.

## In Hospital

We are sorry to report that Mr. Earl Fawcett, of Brinston, is a patient in the Winchester District Memorial Hospital. His many friends will wish him a complete recovery.

## NDDHS NEWS

One of the busy places in the school is the Music Room. This room was built during the past year and is designed specifically for the teaching of instrumental music. Mr. N. St. Louis is instructor.

Music is an option in Grades 9, 10 and 11 of both the academic and commercial streams. studying music.

Of this group a large number form the N.D.D.H.S. Concert Band. These hard-working students practice during all activity periods, twice each cycle after school and have short rehearsals during the lunch period.

Recently specially designed uniforms were purchased for the members of the band. These are in school colours — navy trousers for the boys, navy skirts for the girls, and white blazers for both. They are quite effective.

At present the band is making preparations for a busy spring. On the week-end of February 23 the NDDHS Band will host a 70-piece band from Agincourt Collegiate. The visiting group will be house guests of our band for the week-end. On Saturday night they will present a public concert in the gymnasium, the profits of which will help defray their expenses to this area. They will join the NDDHS Band in providing music at an inter-faith service on Sunday afternoon.

On the week-end of March 29 the NDDHS Band will journey to Scarborough where the Agincourt band will be their hosts. The visiting band will play a concert there to help defray expenses.

Grimsby H. S. Band will visit this area in March and give a concert for the student body at NDDHS on March 29th.

The local band will be embarking shortly on an extended concert tour of area schools. Concerts and demonstrations of the various instruments used in a concert band will be given.

The NDDHS band will make history in May by performing for the first time in the Oattawa Music Festival.

## CROSSWORD PUZZLE

**ACROSS**

1-Complaint
6-Title of respect
11-Cause
12-Placed in line
14-Preposition
15-Speechless
17-Girl's name
18-Unusual
20-Renovate
23-Openwork fabric
24-Oceans
26-Body of water
28-Compass point
29-Veracity
31-Sandy wastes
33-Designating certain tides
35-Rockfish
36-Drinkable
39-Jewish teacher
42-Above
43-Faithful
45-Falsehoods
46-Inlet
48-Caudal appendages
50-Pigeon pea
51-Path
53-Country of Asia
55-Symbol for tantalum
56-Atmospheric disturbances
59-Crown
61-Ardent
62-Church official

**DOWN**

1-Sex
2-Sun god
3-Doctrine
4-Rain heavily
5-Go in
6-Parent (colloq.)
7-Man's nickname
8-Noise
9-Later
10-Simplest
11-Perch
13-Tropical fruit (pl.)
16-Wife of Geraint
19-Intimidate
21-Without end
22-River in Germany
25-Take unlawfully
27-Pertaining to the kidneys
30-Nun's garment
32-Enthusiastic
34-Entreaty
36-Aversion of stitches (pl.)
37-Narcotic
38-Protective shield
40-Device that whips
41-Religion of the Moslems
44-Omit from consideration
47-Ox of Celebes
49-Go by water
52-Unit of energy
54-Insane
57-Pronoun
58-Senior (abbr.)
60-Prefix: down

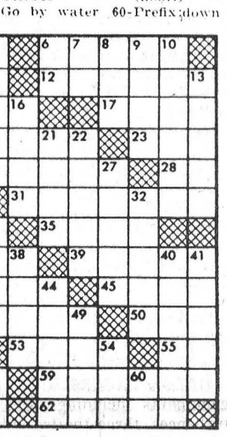

SOLUTION

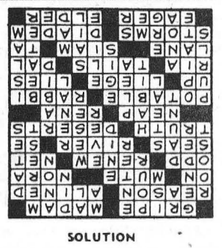


MacINTOSH'S Are Celebrating Their Anniversary But You Get The Gifts

Our Complete Stock Is Reduced By 20%

Buy Now While Savings And Selections Are Highest At

MacINTOSH'S FURNITURE & APPLIANCE

Telephone 774-2636 Winchester



IGA EVERY DAY

TOP VALU TOMATO KETCHUP 7 11oz Bottles $1 SAVE 51¢

TOP VALU SPAGHETTI OR ELBOW MACARONI 2 LB pkg 25¢ SAVE 17¢

TOP VALU BEANS WITH PORK IN TOMATO SAUCE 5 19oz tins $1 SAVE 35¢

LIPTON CHICKEN NOODLE SOUP MIX 4 pkgs of 2 Save 19¢ 89¢

IDEAL CHOICE CREAM CORN 6 19oz tins $1 SAVE 29¢

PRICES EFFECTIVE FROM FEB 5TH. UNTIL CLOSING SAT. FEB 10TH.




We Reserve The Right To Limit Quantities

AT IGA YOU GET FREE GOLD BOND STAMPS WITH EVERY PURCHASE

TOPVALU FANCY WHOLE KERNEL CORN 5 12oz tins $1 SAVE 33¢
MAIS ENTIER DE FANTAISIE TOPVALU

HUNT'S FANCY TOMATO JUICE 5 19oz tins 89¢ SAVE 9¢
JUS DE TOMATE DE FANTAISIE HUNT

TOPVALU RECONSTITUTED FRUIT JUICE ORANGE BLENDED GRAPEFRUIT 3 48oz tins $1 SAVE 39¢
BREUVAGES RECONSTITUES TOP VALU

TOP VALU FOIL WRAP 12inch 4 25ft pkgs for $1 SAVE 48¢
PAPIER D'ALUMINIUM TOP VALU

KELLOGGS CORN FLAKES 12oz pkgs 29¢ SAVE 4¢
CORN FLAKE KELLOGGS

PEPSODENT TOOTHPASTE GIANT SIZE 2 88¢ SAVE 54¢
PATE DENTIFRICE PEPSODENT

VALLEY FARM FROZEN FRENCH FRIES 2 9oz pkgs 25¢ SAVE 10¢
PATATES FRITES CONGELEES VALLEY FARM

FARM HOUSE FROZEN APPLE PIE 3 24oz plus for $1 SAVE 52¢
TARTES AUX POMMES CONGELEES VALLEY FARM

HUNT'S CHOICE PEACH HALVES 4 14oz tins $1 SAVE 32¢
MOITIES DE PECHES DE CHOIX HUNT

AYLMER SOUPS 7 10oz tins $1 SAVE UP TO 30¢
CREAM of MUSHROOM, CHICKEN RICE, CHICKEN NOODLE, CREAM of CELERY, TOMATO NOODLE
SOUPES AYLMER

TOP VALU LIQUID BLEACH 128oz Can 39¢ SAVE 26¢
BLANCHISSEUR LIQUIDE TOPVALU

FACELLE ROYALE FACIAL TISSUES ALL COLOURS 6 pkgs of 200 $1 SAVE 29¢
TISSUS FACIAUX FACELLE MODE

MEAT SPECIALS

ECONOMICAL RED BRAND BEEF MEATY BLADE STEAKS 69¢ LB

TOP VALU RINDLESS SLICED SIDE BACON 1 LB CRYOVAC PKG. 69¢

SLICED ECONOMY PACK RIB LOIN PORK CHOPS 4 TO 6 PER PACK 69¢ LB.

TENDER SKINNED AND DEVEINED SLICED BEEF LIVER 49¢ LB

ECONOMY PACK FEARMAN'S LINK PORK SAUSAGE 4 TO 5 LBS PER PACK 49¢ LB

TABLEFRESH PRODUCE

FLORIDA JUICE SIZE 125'S ORANGES 59¢ DOZ.

IMPORTED NO. 1 GREEN PASCAL CELERY 2 1½ lbs 39¢

Exclusively At WINCHESTER IGA Len Steck

H. WINSTON ALGATE
OPTOMETRIST
Office will be open in Chesterville, at P. J. Gilroy's Jewellery, February 8 and 22.
For Appointment — Call 448-2355
"To Avoid Confusion" Make Appointments Well In Advance

DAVIDSON JEWELLERY
Watch And Jewellery Repair
PHONE 774-2102
WINCHESTER

Are you interested in a worthwhile career?

An unusual opportunity is available for young women interested in a business career related to the field of Home Economics.

A Trimester Course has been established at the Kemptville College of Agricultural Technology. Diplomas, facilitating employment in the many fields of Home Economics, will be awarded to successful graduates.

Many business careers are available to graduates in cafeteria management, technicians, design co-ordinators, retailing consultants, and fashion co-ordinators.

Students will have the alternative of taking four consecutive semesters or of gaining experience through employment in their selected field for one semester period after completion of Semesters One and Two.

The Semesters, of approximately 14 weeks each, will be offered in sequence, with Semesters One and Three from May 6 to August 2. Semesters Two and Four will commence on September 16 through to December.

A fee of approximately $375 per Semester, including tuition, room and board, student fees, books and laboratory supplies, will be required.

Generous Scholarships and Bursaries are available.

*For further information write the Director, Kemptville College of Agricultural Technology, Kemptville, Ontario.*

jo-anne shoppe
"SATISFACTION"
774-2003 Winchester

WOO HER WITH GIFTS!

FEBRUARY 14th is VALENTINE'S DAY

SEE OUR RACKS OF DRESSES

ALL WINTER Coats & Jackets Reduced In Price

NYLON HOSIERY
By Kayser and Phantom, Various Weights, Fancy Knit and Colours, Seamed or Seamless. We'll Box Them For You.
$1.29 to $2.00

Sleepwear
Nice and Cozy, Flannelette or Brushed Nylon Long and Short Nighties. Long and Short Pyjamas.
$2.98 to $6.95

be her Valentine give...

Lingerie
By Kayser, Stanfields, Watson's and Harvey Woods. Kayser Satinette Full Slips and Mini Slips, Lace Trimmed Briefs, Tailored For Perfect Fit. She Will 'Thank You' For A Gift Of Lingerie.

Winter Hats Reduced 33 1/3%

MURIEL'S FLOWERS
774-2201
WINCHESTER

# DISTRICT NEWS

OSGOODE
VERNON
METCALFE
RUSSELL

## Vernon

Mr. and Mrs. Howard Porteous had supper Sunday night in Ottawa with Mr. and Mrs. Carl Duncan and family.

Mrs. John McMartin and Laurie of Winchester had supper Sunday night with Mr. and Mrs. Wesley Lewis and family.

Our sympathy to Mr. Donald Mattice in the loss of his grandfather last Saturday in a Cornwall hospital. He had been ill for some time.

Mrs. George Lewis of Dalmeny spent Saturday afternoon with Mr. and Mrs. Lindsay Allen.

Mr. and Mrs. Stuart Dalgleish were Sunday guests of Mr. and Mrs. Allan Alford in Ottawa.

## Club 31 Dance

Club 31 held its monthly dance on Saturday evening. Winston Bellinger, president, welcomed all and announced the next dance on March 2nd, and hoped for a large attendance.

A large box of chocolates was raffled, and the winner was Miss Judy Eastman. Proceeds from this and also the door receipts are being sent to the C.N.I.B. building fund in Ottawa. Don Rattray and his orchestra supplied the music, and refreshments were enjoyed.

## Name Omitted

In the list of officers for Club 31, published in last week's Press, the name of Larry Sayant was omitted. He is the new Vice President of Club 31.

## Mrs. John Millar Birthday Party

Mrs. John Millar was honoured at a birthday dinner held on Sunday at the home of her mother, Mrs. Lorne Wyatt, and Mr. Wyatt. Others present were Mr. Millar and daughter Vicki of Bells Corners, Mr. and Mrs. Carson Hill and Laurie of Kenmore, Miss Barbara Campbell of Metcalfe, Mrs. George Lewis of Dalmeny, and Mr. Charles Acres.

### AT ANNUAL MEETING

## Russell Horticultural Society Reports Show Successful Year

The annual meeting of the Russell Horticultural Society was held recently in the United Church Sunday School Hall at Russell. The president, Mrs. Russell Latour, was in charge of the meeting.

The Society had a very successful year and it is only through community spirit and co-operation that the Society has been a success. With a membership of 160 last year they won a cup for their Centennial projects in conjunction with Russell Centennial Committee.

There were 46 children participating in the Junior garden competition. The flower show had many excellent entries and was well attended.

Thirty dozen petunias were supplied for flower beds at entrances to the village, the fire hall, park, churches, and in front of the curling rink and the arena.

Officers are: President, Mrs. Russell Latour; Vice President, Mrs. Harry Gow; Secretary-Treasurer, Mrs. Don Graham; Directors: Mrs. Earl Presley, Mrs. Charlie Hitsman, William Boothe, Mrs. Alex Moffat, Mrs. Robert Boothe, Mrs. Eber Robinson, Mrs. Lorne Honey, Mrs. Eldon Paul and Mrs. Alvira McCaffrey.

Nominating Committee: Mrs. Richard Morrow, Mrs. J. L. Steele; Flower Show, Miss Edna Curry, Mrs. Charlie Hitsman, Mrs. Norman Dugdale and Mrs. Richard Morrow; School Garden Committee, Miss Isobel Bell, Mrs. Harry Gow, Mrs. Charlie Hitsman.

### MEETING THE O.P.P.

## Constable R. C. Noble

Proivincal Constable R. C. Noble, a native of Palmerston, Ontario, is probably one of the better known officers in Dundas County. After leaving Palmerston High School, Constable Noble was associated with a furniture manufacturing firm in Galt and Kitchener. In 1957 he received his appointment to the Force and was posted to Morrisburg Detachment. For the past four years, Constable Noble has been responsible for the majority of the criminal investigations in Dundas County.



In his private life, Constable Noble maintains a keen interest in the affairs of his church and has served two terms as Chairman of the Board of Managers. An honorary member of Morrisburg Branch, Royal Canadian Legion, for the past two years, he is interested in Legion activities. Another member of the family, Carmen Noble, is also a member of the Force and is presently stationed at Cayuga, Ontario.

Constable R. C. Noble, his wife and three children have resided in Morrisburg for the past 10 years and enjoy living in this community.

## Violators Keep O.P.P. Officers Busy On Patrol

O.P.P. officers in Dundas County last week patrolled 14,215 miles of highway and secondary roads in a total of 800 duty hours. This resulted in 56 traffic charges being laid with 102 warnings issued. Four persons were injured in a serious accident which occurred Sunday, January 28 on Highway 31 near Winchester Springs (reported in last week's Press). In another accident on Highway 31 south of Winchester Springs, Ida Bouck and Gladys Knapp both of R. R. 3, Williamsburg, suffered minor injuries when the car in which they were riding went out of control on slippery pavement. Damage to the vehicle was estimated at $450. Officers also investigated six other accidents with property damage only.

Investigations into liquor infractions resulted in eight charges being laid under the Liquor Statutes.

One person was charged for driving a motor vehicle while his license was suspended.

Officers investigated 29 other complaints including three disturbances, three thefts, and one attempted break and enter.

A total of 28 hours was spent in the courts with 46 convictions being registered.

A little tip to read and heed—"Why speed if the minute you save may be your last?"




## It's Officially Open!

"I feel the time has come when the Province should shoulder 50% of the education costs." This was an opinion voiced by Reeve Dr. W. A. Taylor who officiated at the ribbon-cutting ceremony officially opening the new wing of the Public School at Metcalfe, on Monday night. Dr. Taylor traced the history of education in Canada since the time of the early settlers and expressed some concern at mounting costs of education.

Extensive building programs have been necessitated by formation of one board to administer all of Osgoode Township and closing down of all one-room schools. This plan of administration will all be changed however under the new plan being advanced by the Department of Education. Just what these changes are no one seems to know, least of all Mr. Bert Lawrence, M.L.A. for the riding, who spoke to the large gathering saying, "unfortunately I know no more, at present of the new plan than any member of your board."

Mr. Lawrence paid high tribute to the school board and the teaching staff and expressed the hope that under the new system great advances would be made in education.

Master of Ceremonies for the occasion was Maitland Waddell Vice Chairman of the Board, and an appropriate invocation prayer was given by Rev. C. Dawes of Metcalfe United Church.

John Crogie, Chairman of St. Catherine's Separate School Board, and J. B. Rowan, Vice Chairman of Osgoode Township High School Board, brought greetings from their respective boards.

H. O. Knapper, Superintendent of Public Schools, addressed the gathering, placing special emphasis on the high quality of the teaching staff.

### PICTURE

Reeve Dr. W. A. Taylor, exercising extreme care, cuts the ribbon officially opening the new wing of the Metcalfe Public School. The Reeve appears a bit concerned, possibly thinking of the cost, while H. O. Knapper, left, Superintendent of Public Schools, and R. Alton, right, school principal, contemplate the possibility of a cut finger.—Press Staff Photo.

### OSGOODE P.S WING OPENING

The present plan for larger and more efficient schools has made necessary extensive building programs all across the province, and in Osgoode township two such additions were constructed in 1967. The one at Metcalfe and another at Osgoode village which will be officially opened by Reeve Taylor Monday night, February 12th. Ratepayers at the west side of the township will have an opportunity to examine the new structure and meet the staff. Many dignitaries are expected to attend.

Following the ceremonies at Metcalfe, R. Alton, Principal, introduced the school staff and invited all to partake of lunch.

## Tribute Paid Mary J. Thomas

Funeral services were held on Saturday for Mary Josephine Robert, widow of Frank Thomas who died here on Thursday, February 1st, following a lengthy illness.

Mrs. Thomas is survived by three sons, Lawrence of Athens Oravl of Winchester, and Elwood of Cornwall. A sister, Mrs. Elizabeth Brontmire, resides at Brockville. She was predeceased by a daughter, Mada, and sons Nelson and Edward Thomas.

The family resided in Cornwall for many years, and prior to that they lived at Morewood and Winchester.

Rev. W. R. Schamehorn, pastor of the Wesleyan Methodist Church, officiated at the service, held in Vice and Craig Funeral Home, Winchester. Mrs. Sheldon Robinson sang a solo, "The Eastern Gate." Pall-bearers were Leroy Boyd, Clifford Wylie, Douglas Johnston, Rowat Jones, William McRoberts and Arthur Knapp. Burial was in the family plot at Maple Ridge Cemetery.

### CHANGE IN LISTING

In last week's edition an error was made in listing the officers for the Metcalfe Agricultural Society. The report was correct in listing Mrs. Gordon Boland as the new President of the Ladies' Division, but the article should have named Mrs. Stirling Bishop as First Vice Presdent and Mrs. J. A. Waddell as Secretary. Mrs. Waddell replaced Mrs. Eldon Craig who had been secretary since the ladies' section was inaugurated in 1953.

### ASK YOUR CHIROPRACTOR

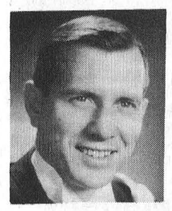

Question: I suffer from migraines. What causes them and what can be done to correct this problem? Mrs. L. B.

J. A. Laquerre, D.C.
Alta Vista Chiropractic Centre
Near Bank & Heron Rd.
Ottawa South

Answer:
Migraine, unlike usual headaches, is noted for its violence in the latter stages. Vomiting, nausea, dizziness, blinding flashes of light, a throbbing head - all add to the suffering. Starting usually in the head, the pain spreads gradually to face and neck. Sometimes, temporary blindness with intense optic pain results. Reducing explanation to simple terms, this shows impingement exists in the nerves affecting the neck, brain, sinuses, optic nerves and saliva glands. Nerves controlling digestive organs lead from the same area, hence outward manifestations of nausea and vomiting.

As a symptom it certainly has all the discomforts of a painful disease, and a nasty one. Migraine's many disturbing factors demand careful examination. Dismissing it with a "pill" for a severe headache only means recurrence. One danger of migraine is that some sufferers form drug taking habits to alleviate pain. Likewise hasty examination and treatment may result in attempts to control the pain rather than correction of the real trouble. Migraine, it can be seen, is more than a "bad headache". Chiropractic treatments applied after thorough investigation are usually effective, because the chiropractor must locate the offending vertebral subluxation interfering with the nerve, before corrective adjustments.


WINTER WINCHESTER 100 CLUB Carnival

FRI. FEB. 9th

featuring:

Queen Contest
FOR TITLE OF
MISS WINCHESTER



MISS JUDY COONS
1967 QUEEN

Open to all young women who have not been crowned Carnival Queen this season, 15 years and over, in the North Dundas - Osgoode district. Entry forms may be picked up at your local High School.

ALL ENTRIES TO BE HANDED IN AT THE WICKET NOT LATER THAN 8.00 P.M. THE NIGHT OF CARNIVAL

QUEEN WILL RECEIVE $50 BOND

Activities Commencing At 7:45 P.M. Sharp

- Race and Costume Events
- NDDHS Skating Drill
- Chuckwagon Races
  District School Teams to compete.
- Minto Skaters
- $25.00 Door Prize
  on Advance Sale Tickets Only.
- Special Personalities
  will be official judges.

ADMISSION 50¢

Tickets now on sale from any Club member. Good for admission and chance on

DOOR PRIZE $25.00

FUN FOR THE WHOLE FAMILY
Come And Enjoy Every Event



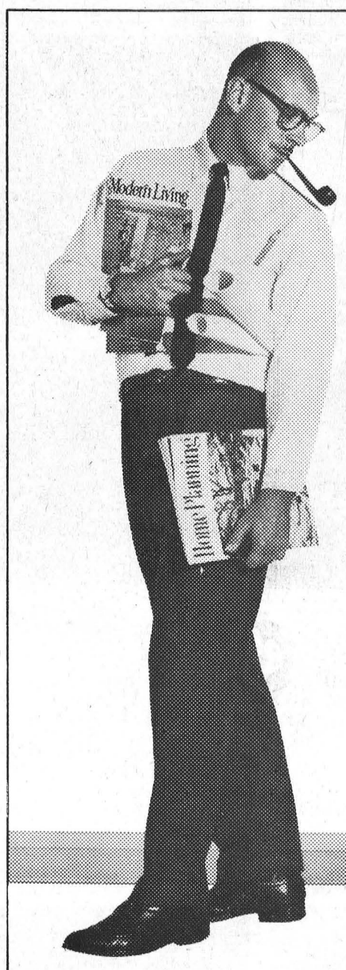


If you're planning to modernize your home, here's the place to begin.

Modernizing your home can be a delightful experience. Home improvements can do a lot to help make your way of living better than ever. But before you start to modernize, you should take care of one thing first: your household wiring.

If you begin your modernization programme by re-wiring, almost everything about your home will suddenly seem better. You'll have all the electrical outlets you need. Your appliances will perform better, and you can add all the new ones you're ever likely to need without the annoyance of overloaded circuits or blown fuses. Re-wiring will let you take advantage of the new ideas in household lighting. With decorative exterior lighting you'll be able to enjoy patio living on pleasant summer evenings. You will, in fact, be opening the doors to the joys of all-electric living, including the quiet comfort of electric heating. Start modernizing your home by re-wiring.

Call a qualified electrical contractor or ask your Hydro.

your hydro

EM8—1471WK



Art and Amy DAYKIN
PHOTOGRAPHY
- Family Groups
- Weddings
- Children
- Adults

OSGOODE - ONTARIO
Phone Osgoode 826-2567



New NOW AVAILABLE JUICY 'N TENDER
FLAVOR-CRISP® CHICKEN

You Can Take It Out Or Eat It Here!

TAKE-OUT CHICKEN
THIS DELICIOUS PRESSURE FRIED CHICKEN IS PREPARED IN OUR OWN KITCHEN THE UNIQUE FLAVOR-CRISP WAY USING FRESH, PLUMP FRYERS AND FINE SEASONINGS.

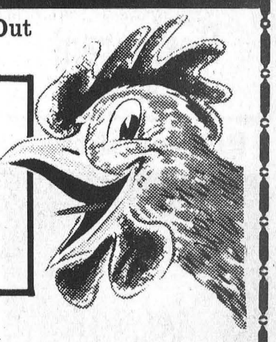

DINING ROOM AVAILABLE FOR YOUR
Banquets — Meetings — Parties
"Phone 774-2417 For Reservations"

COUNTRY KITCHEN RESTAURANT
Winchester, Ontario



# Introducing The Metcalfe Junior 'B' HOCKEY TEAM



The team management and the players in particular are very appreciative of the interest shown by the local businessmen who have "adopted" a player, and by so doing, made this **"MEET YOUR TEAM"** page possible.



**Photos**
*Compliments Of . . .*
**JIM ROWAN**
School Photographer
*Phone 821-2609*

## LES ROBINSON — MANAGER



**MANAGER 'LES'**

Les Robinson is a Marvelville farmer who has always taken a great interest in sports. Always active in community endeavours Les has done much to keep sports alive in the south-east corner of the township. Many fine ball players and hockey players have come from the Marvelville area and in recent years Les's contribution has been invaluable. His two sons, Brian and Larry combine to form the first string defence.

## ERWIN DUNCAN — COACH

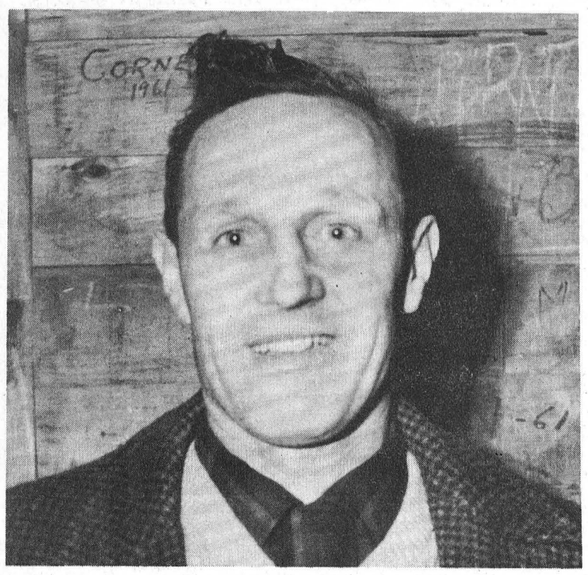

**COACH 'ERWIN'**

Erwin Duncan is well known wherever the game of hockey is discussed in the Ottawa Valley. Better known as one of the 'Duncan Twins', of Inkerman Rocket fame, he has a wealth of hockey know-how, and the local boys are fortunate to have him give so freely of his time and talent. Erwin's son Alan centres the first line, and appears to be following in his father's footsteps.

FOR GOOD SPORT — SEE THE METCALFE HOCKEY TEAM, FOR GOOD FARM MACHINERY — SEE US !

METCALFE ONT. **Metcalfe Service Centre** PHONE 821-2893



## Vernon Hockey Team — 1928

Good hockey teams are not something new in this district, and many residents have pictures of the "stars" of other years carefully stored away.

In the late 1920's a thriving hockey league known as the Russell County League was drawing large and enthusiastic crowds to all games. The entries were from Russell, Kenmore, Vernon and Metcalfe with Russell the only club boasting a "closed rink."

Thanks to the kindness of W. J. Palmer of Metcalfe and Ian Crerar of Vernon, the two pictures shown here were made available. They should bring back memories of the hockey "wars" of that period.

### Vernon Team

Photo on left shows the Vernon hockey team of that era. Standing in the back row are, left to right: R. B. McKercher President; W. W. Bowman; Murray Porteous, Coach; Gordon Lemoine; A. L. McKenzie; E. J. Morris, Manager.

Seated, left to right: Archie Campbell G. D. Crerar, A. E. Hill, Wilbert Duncan and A. J. Folkard.



## Metcalfe Hockey Team — 1928

### Metcalfe Team

On the right, Metcalfe team of the same date. Back row, left to right: S. H. Craig, president; E. Duquette; A. York; J. Henderson; L. Graham; R. Dillabough, and F. Whiteside, coach. Seated, left to right: L. Dowser, M. Conlin, F. Thompson and W. J. Palmer, Manager. Front row, left to right are F. Dowser and G. Dowser.

**Doug Hay**



**Hugh Eadie**
SUPERTEST DEALER
WINCHESTER, ONT.

**John Kelly**

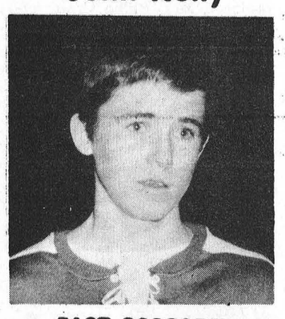

EAST OSGOODE
**Memorial Community Centre**
'THE HOME ICE'

**Eric Honey**

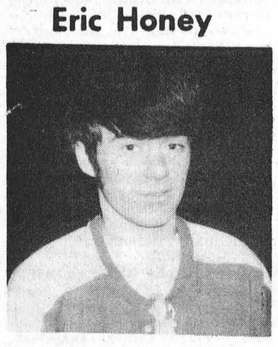

**Shortt's Refrigeration**
VERNON, ONT.
PHONE 821-2354

**Gaye Ford**

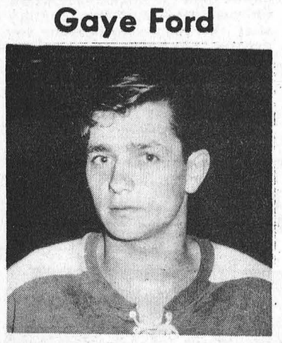

**Palmer's Restaurant**
'AT THE RINK'

**Brian Robinson**



**Crerar Apiary**
PHONE 821-2133
VERNON, ONT.

**Pete McCooeye**

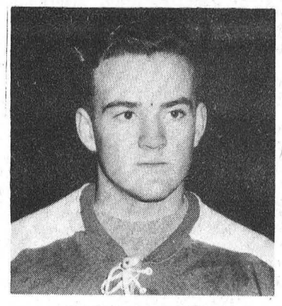

**Walker's Plumbing**
METCALFE, ONT.
PHONE 821-2530

**Don Honey**

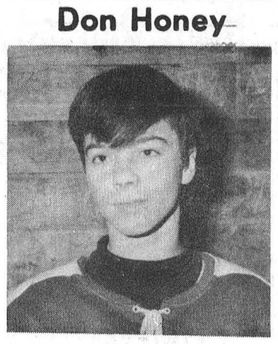

**Vice Furniture**
WINCHESTER,
PHONE 774-2800

**Gord Reaney**

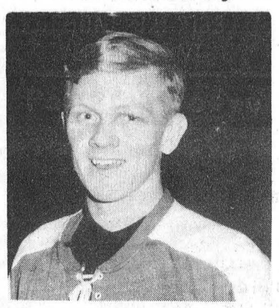

**Johnston's Poultry Co.**
METCALFE, ONT.
PHONE 821-2314

**Rick Fawcett**



**The Winchester Press**
PHONE 774-2524

**Rodney Gilmer**

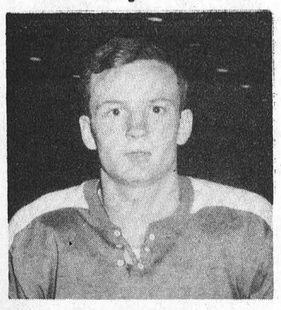

**Vice & Craig**
FUNERAL HOMES LTD.
METCALFE, WINCHESTER, CHESTERVILLE.
PHONE 774-2120

**Frank Swerdfeger**

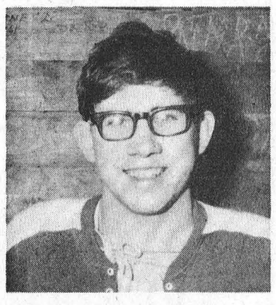

**Glen & Doris Lougheed**
GIFTS, NOVELTIES ETC.
VERNON, PH. 821-2982

**Wayne Reid**



**MacLaurin's General Store**
METCALFE, ONT.
PHONE 821-2198

**Doug Johnston**

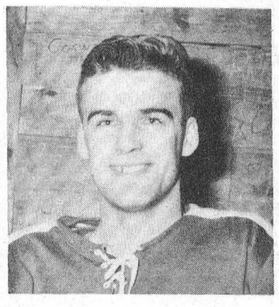

**A Couple of Fans**

**Terry Holmes**

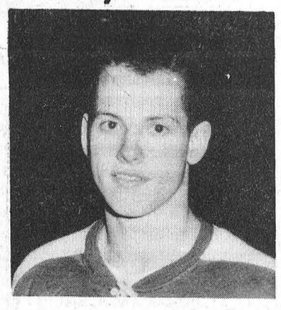

**Benson's Bee Supplies**
METCALFE, ONT.
PHONE 821-2797

**Allan Duncan**

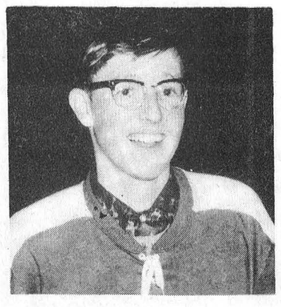

**Archie Sayant's Garage**
VERNON, ONT.
PHONE 821-2164

**Larry Robinson**

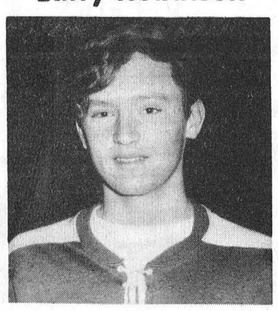

**Porteous IGA**
VERNON, ONT.
PHONE 821-2276

**Andy Laverie**

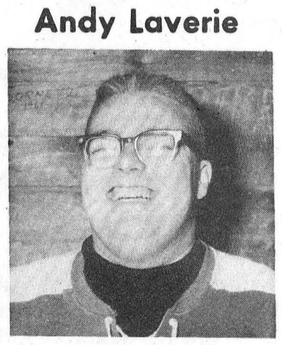

**Grant Bowman General Store**
KENMORE, ONT.
PHONE 821-2716

# USE LOW COST CLASSIFIED ADS TRIED TESTED PROVEN

## IN MEMORIAMS . . .

CASSELMAN—In loving memory of Philip Gordon Casselman, who departed this life on Feb. 9, 1966.

—Ever remembered by the family. 40p

MacMILLAN—In loving memory of our son and brother, Sheldon R. MacMillan, who passed away Feb. 13, 1967.

Our family circle has been broken,
A link gone from our chain.
But though were parted for a while,
We know we'll meet again.

—Always remembered by dad, mother and sister Shirley. 40p

McMARTIN—In loving memory of our dear parents, Peter and Pearl McMartin, mom who passed away Feb. 4th, 1962, and dad, March 24th, 1963.

God knows how how much we miss them,
Never shall their memory fade;
Loving thoughts shall ever wander,
To the spot where they are laid.

—The family. 40p

JOHNSTONE—In loving remembrance of a dear wife, mother and grandmother, Mrs. Thos. J. Johnstone, who passed away February 12, 1957.

Just when your life was the brightest,
Just when your years were the best;
You were called from this world of sorrow,
To a home of eternal rest.

—Remembered always with love and gratitude by husband, Thos. and "the family". 40p

**Do It the Easy Way**
**Use The Press Classifieds**

## CARDS OF THANKS

CARD OF THANKS—I would like to express my sincere thanks to my friends, neighbours and relatives for the cards, letters and gifts while I was a patient in Winchester District Memorial Hospital. Special thanks to Dr. Howard Justus and the nursing staff of the second floor, also thanks to Mountain Women's Institute for the beautiful plant and to Vancamp U.C.W. for their lovely gift. Special thanks to the ones who sent baking to my family at home, also to Mr. Mervyn Peters and other ministers who came to see me. These acts of kindness will long be remembered—Mrs. Willis Riddell. 40c

## CARDS OF THANKS

CARD OF THANKS—I wish to thank all for cards, letters, gifts and visits I received during my stay in Winchester District Memorial Hospital. Special thanks to Dr. H. Justus, nurses and staff on the first floor, to Rev. A. J. MacDonald for visits and prayers and to Dundela United Church for the lovely plant.—Pearl Barkley. 40p

CARD OF THANKS—We wish to thank our kind friends, neighbours and relatives for the gifts, flowers and cards received on our 25th Wedding Anniversary. These special remembrances will long be remembered. Jim and Helen Kerr. 40p

CARD OF THANKS—I wish to thank my friends and neighbours for cards, calls, gifts and flowers while I was a patient in Winchester District Memorial Hospital. Special thanks to Dr. Byers, Dr. H. Justus and the nurses. Also special thanks to Rev. Inglis for his call—Mrs. Nelda McHugh. 40p

CARD OF THANKS—I wish to express my sincere gratitude to my friends, neighbours and relatives for their many expressions of sympathy, acts of kindness and floral tributes following the death of my dear husband, Wm. H. Acres. Your many kindnesses will be gratefully remembered always.—Mrs. Pearl Acres. 40p

CARD OF THANKS—I wish to extend my sincere thanks to all my friends who called on me, gave me flowers, treats, gifts, letters and so many get well cards while I was a patient in Winchester District Memorial Hospital. Special thanks to Dr. Barton and all the nurses on first floor for their kind attention and also to all the ministers who called on me. All these kind thoughts will long be remembered.—Mrs. Roy J. Hodgson. 40p

**CLASSIFIED ADVERTISING RATE**

For Sale, Wanted, Lost and Found Advts., not over 25 words, 75 cents for the first insertion and 50 cents for each subsequent insertion. Card of Thanks, $1.25 minimum. In Memoriams $1.00 with four-line verse, 25c for each extra 4 lines of verse. Advts. for this column are inserted on a **Cash Basis only.** They will not be accepted over the phone or by mail unless the party has an open account with us, or unless the cash accompanies the order.

## FOR SALE

FOR SALE—Full length black seal coat, size 16, in good condition. Reasonable. Reply in writing to Box Mc-96, The Winchester Press Ltd. 40p

FOR SALE—Treadle Sewing machine in good working order. reasonable. Phone Williamsburg 535-2395. 40p

**SPENCER & SPIRELLA**
Ladies, our sale of a nylon and antron material for Feb. is a long wearing and a durable material in white. Please contact Mrs. Ethel Serviss, Ottawa St., Winchester or phone 774-3006 for an appointment. Over eleven years experience. 40-42p

## WANTED

WANTED—We are equipped to build your new milk house, garage, chimney etc. For a first rate job and further information please call South Mountain 989-5634. 39-42c

WANTED—Your animals, dead or alive, with no cost to you. Will pay $5.00 for cows and horses plus the quality of the animal. For prompt 24 hour service call collect, Gerard Hebert, Crysler, Ont., phone Chesterville 448-2612 or Crysler 987-5364. Licence No. 22C66. 24tfc

WORK WANTED—Interior and Exterior Painting and Decorating. Free estimates. For further information call: Ken McLaren, Winchester, Phone 774-3793. 31-1yr.p

WORK WANTED—Interior decorating, everything in wall fashions. For more information and estimates apply to Doug Durant, Mountain, Ontario, telephone South Mountain 989-5633. 40tfc

MALE HELP WANTED—Single man for large dairy farm. Highest wages for experienced person. Please contact Lorne Burnett, R.R. 3, Ottawa, phone 825-2049. 40-41c

**SELL REAL ESTATE**
Join Ontario's largest Realtor specializing in rural, town and vacation properties. No experience necessary, we will train you. Excellent commission arrangement. For appointment call or write Mr. Omar Chisholm, R.R. 5, Bellville, 962-7686 or H. KEITH LTD. REALTOR, 181 Eglinton Ave. E., Toronto 12, 487-3333. 37-40c

WORK WANTED—Married man desires full time employment on local dairy or beef farm. Experienced. Employer to supply home if possible. Please call South Mountain 989-5702. 40c

FEMALE HELP WANTED—Lady, preferably middle aged, to work 42 hour week at modern Poultry Farm, collecting eggs. Salary schedule $52.50 per week. No telephone calls please. For personal interview please come to our Feed Mill office on Friday or Monday, between four and five in the afternoon. H. E. Saunders and Sons Ltd., Inkerman, Ontario. 40-41c

## TO RENT

FOR RENT—Modern, doubles, centre town, Winchester. Available now. Harold S. Lannin, Winchester, 774-3025. 36tfc

FOR RENT—One bedroom apartment, heated, village of Winchester, available immediately. Roy Fawcett, phone 774-2205. 39tfc.

ROOM TO RENT—In village of Winchester, in modern bungalow, available immediately, room with kitchen privileges. Home located on St. Lawrence St., close to school and hospital. Please contact Mrs. Stanley Rennick, Winchester, Ontario, phone 774-3745. 39-40c

HOUSE TO RENT—In Metcalfe area, house with modern conveniences. Part exchange for married man to run riding stable, evenings and week ends. Interested persons should apply in writing to Box H796, The Winchester Press Ltd., Winchester, Ontario. 40-42c

**BUY — SELL or RENT**
**For Sure-Fire Results Try A Press Classified!**

## FOR SALE

FOR SALE—1964 Plymouth 2-door 426 automatic, low mlieage, mag wheels. Asking $1700. Phone 774-5860, Dave McIntosh. 38-40p

FOR SALE—4000 bales of choice mixed hay. Phone Iroquois 652-4726, Edward Beckstead. 38-41p

FOR SALE—New all steel snow blower with sealed bearings. Phone Chesterville 448-2737. 39-42p

FOR SALE—6000 bales 1st grade mixed hay. Apply to Frank Marcellus, Iroquois, phone 652-4043. 39-40p

FOR SALE—Good quality mixed hay, 35¢ per bale. Oat straw (large bales), 35¢ per bale. Apply to W. C. McVey, Telephone 821-2553. 39-40c

FOR SALE—New Smith Corona Portable Typewriters, just the machine for the home, student or small business. See them on display at the Winchester Press, phone 774-2524. 39-40p

**FOR SALE**
**Western Cow Fronts . . lb. 39¢**
(cut and wrapped)
125 to 150 lbs. lean
**STRADER'S RED & WHITE**
**Williamsburg 535-2550** 39-40c

FOR SALE—Dari-Kool 250 gal. bulk milk cooler. Apply to Floyd Latimer, Metcalfe, Ont., phone 821-2869. 40-42c

FOR SALE—Collie pups, mother good cow dog. Colbourn Helmer, R.R. 4, Winchester, phone 774-5213. 40p

FOR SALE—New deep pile wool rug, 22x36 (Hillcraft), home hooked, white with luxurious colourful pansy design. Must be seen to be appreciated. Priced reasonable. Please call Metcalfe 821-2530. 40c

FOR SALE—1955 Chev., 4-door, good body, good mechanically. Any reasonable offer. Phone Allan at 774-3428. 40p

FOR SALE—250 acres of farm land in Lots 26 and 27, Concession Four, Township of Williamsburg. Situate thereon are two partially completed houses. For particulars apply to G. W. Gorrell's Law Office, Morrisburg. 40-42c

## Auction Sale

**CATTLE AND MACHINERY**
To be held at the farm of Bruce MacLeod, 2 miles south of GOLDFIELD, ONTARIO on
**FRIDAY, FEBRUARY 9, 1968**
Commencing at 1:00 p.m. sharp 30 Head of cattle consisting of: One Pure Bred Cow, due on February 15; 2 Fresh Holstein Cows with Calves; 18 Grade Holstein Cows due in February and March; One Hereford Heifer coming two; Two Beef Steers coming two; Four Open Heifers; One Hereford Cow and Calf.

MACHINERY:
Farmall H. Tractor; I.H. 8 ft. Hydraulic Cultivator; Set of Cockshutt Discs, 32 plate; Set of Stewart Clippers; I.H. 3-pt. hitch Disc; Electric Tire Pump; 20 Tons of Rodney Oats, feed or seed.

TERMS OF SALE—CASH
BRUCE MacLEOD, Prop.
MURRAY BLAIR, Auctioneer, 40c Avonmore phone 346-2159.

## FOR SALE

FOR SALE—3-bedroom, large new livingroom, new bath and oil furnace, large lot. Located in the village of Ormond. Apply to Walter C. MacDonald, Real Estate Broker, phone 774-2331, Winchester. 40-41c

FOR SALE—Registered and grade Ayrshire springer cows. Apply to J. Vanden Bosh and Son, Chesterville. 40-43p

FOR SALE—Ear corn at $40.00 per ton. Hahn's Nursery Ltd., R.R. 1, Osgoode, Ont. Phone 821-2863, if no answer call 821-2008 (Mr. Peterson). 40-41p

FOR SALE—1964 Ford, 4-door sedan, V8, standard. 1962 Pontiac 2-door hardtop, 6, automatic. 1962 Chevrolet, 4-door sedan, 6, standard. 1961 Chevrolet 4-door sedan, 6, standard. 1960 Pontiac 4-door sedan, 6, automatic. Eldridge Garage, Williamsburg, Ont. 40p

FOR SALE—Hereford Bull, 1 year old. Phone Manotick 821-2577. 40c

FOR SALE—1964 Plymouth wagon. Very good mechanical condition. Automatic transmission, power steering, power brakes, V8 motor, 6 good tires (2 new studded). Reasonably priced for cash. Phone Winchester 774-2636. 40-41c

## TENDERS

**THE ST LAWRENCE PARKS COMMISSION**
REFRESHMENT CONCESSIONS

SEALED TENDERS, marked clearly on the outside as to contents, will be received at the Head Office of the Commission (Box 340, Morrisburg) until

5:00 P.M. E.S.T.
THURSDAY, MARCH 14, 1968

For the operation of refreshment concessions under a three year term at the following parks:

Brown's Bay, Grenville, Crysler Beach, Farran, Woodlands, Mille Roches, Charlottenburgh and Glengarry.

Bids may be made on more than one concession, but a separate tender must be submitted for each location.

Each tender must be accompanied by a certified cheque or money order in the amount of $100 as a deposit, which will be returned after the Commission has considered all tenders. The successful bidder or bidders will be required to supply a performance bond of $250.00. Tender forms and complete information as to the equipment supplied by the commission (where applicable), type of contract, etc. may be obtained by writing to the above address or by calling MORRISBURG 543-2951.

The highest or any tender will not necessarily be accepted. 40c

## DIRTY WEATHER
**can lead even good drivers into accidents!**

**These precautions could help you prevent an accident. Every time you take your car out, make sure you have:**
- **clean headlights**
- **clean taillights**
- **a clear windshield**
- **clear windows**

Keeping the windshield and and light lenses free of accumulated ice and grime, and windows frost-free inside and out, helps compensate for dangerous road conditions. (And the law requires you to do so!)

**But just in case the unexpected happens, make sure you have adequate insurance protection against accidents.**

For information about CIA automobile and accident insurance, call:

*Wilbert D. Duncan*
VERNON Ph. Met. 16 r 31
*Lorne Mellan*
BRINSTON Ph. 989-5480
*Mrs. Jessie Runions*
CHESTERVILLE Ph. 448-2266
CO-OPERATORS INSURANCE ASSOCIATION

Lorne Mellan and Wilbert Duncan also represent Farm Fire Mutual Insurance Company.

## NOTICES

NOTICE — Harvey and John Armstrong backhoe and loader rentals, general trucking, installation of septic tanks and tiles, sand, gravel and fill. Call Winchester 774-5322. 26tfc

The Only
DEAD STOCK
Plant in
The Region!
GUY
MACHABEE
St. Albert, Ontario
Zenith 13470
No Toll Charge
**Centres Not Having Zenith**
**Call Crysler 613 - 987 - 2818**
HERBERT LOUCKS
Phone 774-5250

We are listed in white pages of phone book in each central. We wish to advise you that we have no agents on our pay roll. Therefore, by dealing directly with us you get much more for your dead or sick animal. You benefit because you actually get moneys that are normally paid as commissions to agents.

We grade the class of meat obtained from dead animals, to be used for Pet Food, in Class 1, Class 2, Class 3. We pay $5. to $12. for Cows; $5. to $20. for Horses. If you beleive that your animal belongs in a higher class we will gladly pay maximum value.

(We Also Buy Sick Animals)
Call us as soon as animal is dead
Receiving Plant Licence No.
51 - RP - 67
Collector Licence No. 66 - C - 67
Dealers in
Springer Cows and Hides
47tfc

## NOTICES

**NOTICE**
**Attention Farmers & Drovers**

We Buy . . . sick or dead animals . . . Cows or Horses. Top Prices Paid according to Size, Quality and animal not dead more than 2 to 5 hours . . . 24-hour service. Phone Russell 445-2859 Collect.

**RENALD MOSS**
**Russell, Ontario.**
Licence No. 61-C-67
22tfc

PERSONAL—Hygienic Supplies (Rubber Goods) mailed postpaid in plain, sealed envelopes with price list. Six samples, 25c; 24 samples, $1.00. Mail-Order Dept. M-57, Nov-Rubber Co., Box 91, Hamilton, Ontario.

**UNUSAL OPPORTUNITY**
1. I am now farming and have a good knowledge of field crops grown in this area.
2. I would like to use my agricultural experience to add $3,000 to $4,000 to my annual income working part time.
3. I would like to work with a leading international company in the agricultural field where I would have the opportunity to eventually join on a full-time basis.

If your answer to the above three questions is "Yes", write and tell us about yourself. Write to P. J. Harrington, Vice-President, Box 84, London, Ontario. 39-40c

**FARMERS**
**WE NEED MEAT FAST**
Due to our increased mink production we are offering more than ever for your dead and crippled livestock. We don't use it for human consumption. We insist on paying cash at time of pick-up. We'll treat you right.
**Licensed by Dept. of Agric.**
**NO. 88-C-67**
**Telephone Collect**
**ED. C. WOODS 989-5281**
or
**C. F. WOODS 989-6176**
**Mountain, Ontario.**
31tfc

## TENDERS

**THE ST LAWRENCE PARKS COMMISSION**
SUPPLY AND DELIVERY OF BREAD, MILK AND ICE TO CAMPING GROUNDS

SEALED TENDERS, marked clearly on the outside as to contents, will be received at the Head Office of the Commission (Box 340, Morrisburg) until

5:00 P.M. E.S.T.
THURSDAY, MARCH 14, 1968

for the privilege of supplying and delivering bread, milk and ice during 1968, 1969 and 1970 at the following camping grounds:

Ivy Lea, Brown's Bay, Grenville, Cedar, Riverside, Nairne, Morrison, Farran, Woodlands, Dickinson, McLaren, Wales, Mille Roches, Charlottenburgh and Glengarry.

Bids may be made on the provision of the above services to more than one location but, if tendered on more than one, separate figures must be submitted for each location. Individual bids are required for bread, milk, and ice, and must be made on tender forms which are obtainable by writing to the above address or by calling MORRISBURG 543-2951.

The highest or any tender will not necessarily be accepted. 40c

**Sheldon Robinson**
representing
**McNEIL MOTORS MANOTICK LTD.**
May we have a call from you before you buy!
**Phone Manotick**
692-3503 or 692-3255
**Phone Winchester**
774-2820

## NOTICE

**We are now available to repair all kinds of Clippers and sharpen all Blades.**
**For All Your Clipper Needs Call**
D. A. MALLORY
774-2327 WINCHESTER

## REAL ESTATE

*. . . Residential*
*. . . Farm Property*
*. . . Business*
FOR INFORMATION CALL
774-2331
W. C. MacDonald
Real Estate Broker
Winchester

**Vice & Craig Ltd.**
FUNERAL HOMES
METCALFE, WINCHESTER AND CHESTERVILLE
774-2120
one convenient phone number serves all three locations
AMBULANCE SERVICE

## WANTED

We are fully equipped to do all your fall ditching, grading & levelling of barnyards and driveways.
for promptness and efficiency call now
ARMSTRONG BROS.
PHONE WINCHESTER
774-5322

## PROFESSIONAL DIRECTORY

**GRAHAM L. CASSELMAN**
**C. L. U.**
Crown Life Insurance
Group Insurance - Pension Plan
Phone 774-5150 Winchester

**Biccum & McIntosh**
**LIMITED**
General Insurance - Real Estate
Agents for
North American Life
Phones—Office 774-2410
Residence 774-2142
INCHESTER - ONT.

**MONUMENTS**
GRANITE and LONITE
Local Representative For
LONS MEMORIALS
**DWIGHT CROWDER**
Williamsburg, Ontario
Telephone 535-2683

**HAZEN B. MELDRUM**
Ontario Land Surveyor
102 Pitt Street, Cornwall, Ont.
Telephone WE 2-8124

**HAROLD D. POAPST**
District Representative, North American Life Insurance Co.
Complete Insurance Service
Automobile - Fire - Wind - etc.
Real Estate Broker
Phone 774-2602 - Winchester

**MONUMENTS**
**L. D. Wells & Sons**
No Flat-Top Bases Used
**MONUMENTS, CEMETERY LETTERING**
"We are Qualified to Service What We Sell"
on No. 2 Highway opposite the New Union Cemetery
PHONE 534-2255
ROSS McCONNELL, 774-2911
The Most Modern Shop In Eastern Ontario"

**SUMMERS INSURANCE SERVICE**
H. E. Summers - E. R. Summers
TELEPHONE 774-2515
A Complete Insurance Service for all lines of Fire and Casualty Insurance. Also low cost Automobile Financing and Insurance Plan.

**FRED S. COONS**
**INSURANCE**
For Prompt Service Call
CHESTERVILLE Ph. 448-2398

**Lyall M. Crowder**
AND
**Carman H. Crowder**
GENERAL INSURANCE
P.O. Box 79,
SOUTH MOUNTAIN, ONT.
Tel. 989-2157

**HENDERSON LODGE NO. 383**
**A.F. & A.M., WINCHESTER**
Meets in the Masonic Temple on the Second Thursday of each month at 8:00 p.m.
Visiting Brethren Welcome
MALCOLM BYERS, Wor. M.
DR. W. A. SHERWOOD, Sec'y.

**Life Insurance**
District Representatives of The Mutual Life Assurance Company of Canada: Lyall M. Crowder, South Mountain, Phone 989-2154; Keith Crowder, Brinston, Phone S. Mtn. 989-2030.
Office Phone 989-2157

**THE ROYAL CANADIAN LEGION**
Branch 108, Winchester
Meets on the First Monday of each month in the Legion Hall, Winchester.
All War Veterans Welcome
F. GANNON, President
ROSS McCONNELL, Sec'y.
ARCHIE RICE, Treas.

**THE WINCHESTER PRESS**
**— for —**
- Commercial Printing
- Continuous Forms
- Office Supplies

**PHONE 774-2524**

**S. EARL FREELAND, C.L.U.**
The Manufacturers' Life Insurance Company
Suite 403, Victoria Building
140 Wellington St., OTTAWA
Telephones: Office CE 2-3507
Res. Winchester 774-2334

**R. BRYSON PATTERSON**
**OPTOMETRIST**
Office Hours: 9 - 12 — 1 - 5
For appointments Ph. 258-2274
Prescott Street, Kemptville

**N. TENENBAUM**
**OPTOMETRIST**
MORRISBURG, ONTARIO
Successor to
ART WAHLROTH, O.D.
— HOURS —
Every Tuesday & Thursday
by appointment, please call
543-3055

**Top Shape Cars**
AT ROCK BOTTOM PRICES . . .
**83 CARS TO CHOOSE FROM**
All Makes In Late Model Cars
**TEN TRUCKS**
½ Ton — ¾ Ton — 1 Ton
**100% Guarantee - - - 30 Days**
NEW & USED CARS & TRUCKS
Three Courtesy Cars At Your Disposal
FIVE SALESMEN TO SERVE YOU
Gerry Bennett Harold Cassidy Allan Price
Jim Moore George Kyle
CALL US COLLECT
**ECHLIN MOTOR SALES LTD.**
Corner Of Dufferin St. And Highway 7
PERTH, ONTARIO Phone 267-3006 or 267-1350

**FARM STOCK SERVICE**
Prompt pick-up of dead and disabled cattle and horses. We pay for your animals according to size and condition.
**ELSON PET FOODS**
Gordon W. Smith, Prop.
LICENSED COLLECTOR
call collect
SMITHS FALLS 283-6428

**ROCK OF AGES**
Look for this seal. It's your guarantee of permanence.
J. L. KINKAID
Phone KI 3-3184
Morrisburg
FAMILY MONUMENTS Authorized Dealer
"Cemetery Lettering"

CORNWALL - OTTAWA - MORRISBURG
**MacLEOD, COMRIE & CO.**
CHARTERED ACCOUNTANTS
Licensed Trustees in Bankruptcy
Cornwall 932-3613
Morrisburg 543-2935

**ARTHUR A. CRAWLEY & CO.**
CHARTERED ACCOUNTANTS
OFFICES AT
OTTAWA — TORONTO — MONTREAL — PEMBROKE
BROCKVILLE — SUDBURY — NORTH BAY
SAULT ST. MARIE — WINNIPEG — VANCOUVER
387 Albert St., Ottawa - Phone 233-7715

**FOR SALE**
2 year old—3 bedroom brick bungalow, paved driveway, 1 room finished in basement.
Apply to:
**Docksteader Bros.**
Winchester — Phone 774-2600

?
HOW WOULD YOU RATE FOR A SCOTIA PLAN LOAN CALL . . . . SCOTIA BANK 989-2863

TO FILL YOUR NEEDS
**We Have . . .**
- BUILDING HEATERS
- AIR COMPRESSORS
- DOZERS & TRUCKS
- SAND & GRAVEL

**Sullivan Bros.**
*GENERAL CONTRACTORS*
Phone Chesterville
448-2660

MIXED CURLING SUPREMACY

# Marg. Boyd Skips Team To Victory

The Countryman Trophy is emblematic of supremacy in "Mixed Curling." This spiel, however, should not be confused with an ordinary mixed bonspiel, which customarily has a male curler calling the shots and the lady members are treated much the same as when they are at home.

This one is different — the ladies are in complete command for the day, and the "mere males" are allowed only to obey orders and sweep when commanded.

With 18 rinks competing this year, it was necessary to play the first games on Friday night, and allow sufficient time for play-offs on Saturday night. The winning rink this year was skipped by Marg. Boyd, with Ray Larsen at third, Sheryl James playing second and Walter MacDonald in the lead position. Marg defeated Cathy Keys in the final to take all honours. Murray Summers, Liz Gray and Jack Hume completed the runners-up rink.

In the consolation event, winning skip was Doris VanBridger, Jack Fisher playing third, Elaine Summers, second and Raymond Earl was lead. Runners-up in this department was Skip Ina Thompson, with her rink of Howard Fetterly, Doris Folkard and Len Finter.




Countryman Trophy Winners




Consolation Event

# Hockey Highlights

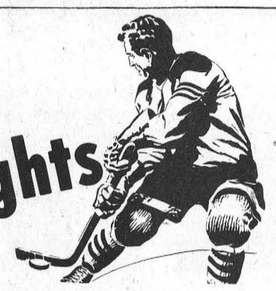

## 2 Out Of 3 For Flyers

Pinkus Flyers, Morrisburg-Williamsburg entry in the league, racked up two victories and dropped one game in their last three outings. Ron Patterson's two-goal effort led Flyers to a 5 to 2 win over Long Sault, on the latter's ice on Jan. 31st.

Prescott visited the Flyers on Friday and downed the home team 5-3 in a fast game with only three penalties handed out by the referees. Jim Farmer led Prescott with two goals, while Duke Murphy, Ivan Miller and Dale Kingston each picked up one. For the Flyers, it was one each for Ron Patterson, Rowdy Gillard and Red Lawlor.

Back in Prescott on Sunday afternoon, referees had a tough game on their hands with 18 penalties being assessed—10 to Flyers and 8 to Prescott. Included were 3 majors and one misconduct to Fred Harper. The Flyers emerged on the winning end of a 7 to 6 score. Rowdy Gillard, with a hat trick, led the victors, and Earl Brown, Brian VanAllen, Fred Harper and Ron Patterson each had one. For the losers it was two each for Dale Kingston and Duke Murphy, and singles to Bill McNeill and Gary Donovan.

## Junior "B" Standings

| | P | W | L | T | Pts |
|---|---|---|---|---|---|
| Metcalfe | 19 | 9 | 5 | 5 | 23 |
| Maxville | 19 | 10 | 6 | 3 | 23 |
| Cardinal | 17 | 8 | 5 | 4 | 20 |
| Prescott | 18 | 7 | 6 | 5 | 19 |
| Morrisburg | 17 | 1 | 13 | 3 | 5 |

Metcalfe and Maxville are deadlocked at the top of the St. Lawrence Junior B Hockey League with 23 points each, according to latest statistics released by Basil Dawley, convenener of the league.

Metcalfe played home and home games with Maxville with each winning on their home ice. On Friday night, on soft ice, in the Metcalfe arena, a third period goal by Allan Duncan broke a one-one tie and gave the home team the victory.

In the return game on Sunday afternoon, Maxville whipped Metcalfe by an 8 to 5 score.

The league standing as released to the Press to-day is as follows:

Games during the coming week-end will see Metcalfe playing home and home games with Prescott, playing in Prescott on Friday night and back on the Metcalfe ice on Sunday afternoon.

At the same time Maxville and Morrisburg will be exchanging games with Maxville at Morrisburg on Friday night and back on the Maxville ice on Sunday afternoon.



**CORNER LANES**

A high single of 289, combined with strings of 190 and 264 gave Arn Stobo the high cross of 743 in the Community League, and the top score of the week at the "Corner." Others scoring high in the league were: George Watson 702, Allan McRoberts 646, Earle Gray 639, Noel Potter 625, Don Levere 621, Doug Poole 608, Dale Wise 596, Dave Thompson 575 Don Holmes 574, Bob Levere 571, Willa Potter 562, and Jose Poole 559.

**Glamour Girls**

Cathy Price scored both the high cross and high single in this league with 720-292. Cathy was all alone in the lead with only four others topping the 550. They were Patti Lannin 589, Cora Stel 576, Sandra Lannin 569, and Joyce Levere 564.

**Fireside**

Percy Armstrong was the best of the Firesiders last week rolling a high cross of 711 made up of strings of 219, 260 and 232. Bill Hogaboam scored the high single, 318-682. Other leaders were: Bill Casselman 688, Lloyd LaPorte 670, Lloyd Guy 612, Dwaine Armstrong 598, Don Levere 588, Norm Utman 587, Maynard Cinnamon 569, Jack Plummer 564, and Don Bourgeois 563.

**Gay Twenties**

High cross honours here went to Larry Sayant for his 218, 192, 278-686 score. Brock St. Denis rolled the high single of 287-653. Doris Kennedy had 646, Marg. Dalgleish 623, Frank Acres 584 Elsie Thompson 571, Don Mattice 566, Norm Robinson 551 and Harold Dillabough 558.

**Happy Gang**

There appeared a few more smiles in the Happy Gang last week as three players climbed over the "Magic 550." Daisy Robinson rolled singles of 183, 242 and 199 to take the high cross with 624. Marg. Dalgleish qualified far the high single with 263-622, and Edith McDiarmid scored a 561.

SAVE
ON THESE
FOOD SPECIALS

Aylmer Fancy Tomato Juice, 48-oz. 3 for 99c
Sunkist Oranges size 138, 65c
Sunbrite Margarine, 2 lb. 49c
Fresh Blanched Peanuts, 39c
New Cheese, lb. 59c
Crispy Flake Shortening, 2 lbs. for 65c
Vanilla Ice Cream, half gal. (square carton), 89c
Bonnie Dog Food 4 for 39c
Maple Leaf Canned Hams, 1½ lbs. 1.85
McCormick's Oatmeal Cookies 39c
Maple Leaf Creamery Butter, lb. 69c

BEST MEAT BUYS

Campfire Bacon, 1-lb rindless 69c
Hamburg, lb. 49c
Shoulder Beef, roast or stew, lb. 53c
Wax Bologna, lb. 39c
Fresh Pork Liver, lb. 33c
Broilers, lb. 39c
Essex Cello Wieners, 1-lb 49c
Spare Ribs, lb. 45c
Shoulder Pork, roast or sliced, lb. 53c
Whole Pollock Fish, lb. 23c

MacPHERSON & SUMMERS
COLD STORAGE 774-2613

Flowers
SAY I LOVE YOU SWEETLY
SPECIAL FOR VALENTINE'S DAY
Cyclamon Plants $3.00
DURANT'S
FLOWERS & GIFTS
Chesterville
We Deliver
Phone 448-2060

Candy for Your Valentine
Smiles'n Chuckles
Heart Shaped Chocolates
ALL SIZES
"FLORA'S"
MAIN CORNER
COFFEE SHOP
WINCHESTER
ESTABLISHED 1896
PHONE 774-2809

## Ottawa Hosts Ice Capades

Ice Capades will be in Ottawa again this year, and the ice extravaganza will be presented in the new Civic Centre. This show, which carries some of the best skating talent in the world, always seems able to add some new and interesting spectacle.

This year the show, which runs from Feb. 14 through Feb 18, introduces a rather ingenious device which is making its first appearance called the "Magic Screen." This is a process utilizing a giant motion picture screen which permits skaters to appear both live and on film. This scenic innovation is used in the ice version of the Broadway hit, "High Button Shoes."

Another highlight included this year is "A Flintstone Fantasy," especially for children

For Quick Action Results try a Press Classified Advt.
Phone 774-2524

ANNUAL MEETING
Dundas County Milk Producers
AT N.D.D.H.S.
Wednesday Evening, March 6, 1968.
At 8 o'clock
FILM—"IMITATION MILK"
Guest Speaker—Mr. Lorne Hurd, General Manager Ontario Milk Marketing Board.
All Milk Producers are urged to attend
Light refreshments will be served.

## Calendar of Events

**SPECIAL MUSICAL SERVICE AT INKERMAN**

You are invited to attend the interdenominational musical evening to be held in the Wesleyan Methodist Church, Inkerman, Ontario, Feb. 11 at 7:30 p.m. Featuring the "Brockville Bible School Quartette", and special music and singing from the churches of the area. 40p

**SNOWMOBILE RACES AT CHESTERVILLE**

Snowmobile races will be held in the Chesterville Fair Grounds, Chesterville, Ontario, on Sunday February 11, 1968, starting at 1:30 p.m. Obstacle, speed races and a Powder Puff race. Stock machines only. Seven races in all. Entry fee $4.00. $250.00 in cash prizes. Sponsored by the Chesterville Recreation Committee. Admission: 50¢. Children under 12 25¢. 39-40c

**LEGION AUXILIARY BAKE SALE FEBRUARY 16TH**

Members of Winchester Legion Auxiliary, Branch 108, will sponsor a Home Baking Sale in the Legion rooms, Winchester, on Friday afternoon, February 16th from three to five o'clock. Pick your special treats for the family table from our variety displays that weekend. 40-41c

**ICE CARNIVAL AT WILLIAMSBURG**

The annual ice carnival sponsored by the business men of Williamsburg and vicinity will be held on Saturday, Feb. 10 at 7:30 p.m. There will be prizes for all ages in both costume and races, including a special prize for the carnival Queen. In case of inclement weather the carnival will be held on Saturday the 17th. 40c

**MOUNTAIN W.I. MEETING FEBRUARY 15TH**

Members of Mountain W.I. will meet at the home of Mrs. May Cameron on Thursday evening, February 15. Please bring along a homemade Valentine for Roll Call. The topic of the meeting is "Safety". New members and/or interested ladies always welcome. 41c

**CELEBRATE 25TH WEDDING ANNIVERSARY AT METCALFE**

Mr. and Mrs. Carman James of Russell will be celebrating their 25th Wedding Anniversary in Metcalfe Community Centre on Feb. 16th, 1968 at 8:30 p.m. Everyone is welcome. 40p

**O.T.H.S. ATHLETIC SOCIETY VALENTINE DANCE FRIDAY, FEBRUARY 16TH**

The Athletic Society of Osgoode Township High School in Metcalfe will hold a Valentine Dance on Friday, Feb. 16. Being featured are the fabulous group from Ottawa, "The 5-D". Admission is $1.50 stag, $3.00 drag. Time is 8:30-12:00. Semi-formal i.e. ties and taffeta. Please, proper dress. 40-41c

South Mountain
Annual Winter CARNIVAL
This Saturday
FEB. 10th

SENIOR "A" HOCKEY
MORRISBURG COMBINES
HOME GAMES
BROCKVILLE COMMUNITY CENTRE
TUESDAY, FEBRUARY 13
Game Time: 8.30 p.m.
BUCKINGHAM

FAMILY STYLE ENTERTAINMENT
Winchester
DOORS OPEN 7:00 P.M. CONTINUOUS FROM 7:30

THURSDAY, FRIDAY, SATURDAY FEBRUARY 8-9-10
"TOBRUK"
(In Color)
Starring ROCK HUDSON, GEORGE PEPPARD, and NIGEL GREEN

MONDAY, TUESDAY, WEDNESDAY FEBRUARY 12-13-14
"To Kill A Mockingbird"
Adult Entertainment
Starring GREGORY PECK and MARY BADHAM
Of Special Interest in School Studies

CANADA'S FIRST TRUE INDOOR/OUTDOOR CARPET
Leisure Turf
KRAUS CARPETS
DEEP PILE LEISURE TURF IS A TRUE CARPET IN LOOKS AND FEEL
It's a breakthrough. All the sun-and-rain resistance of Herculon olefin fibre PLUS the luxury of a dense pile. Install it ANYWHERE . . . on porches, terraces, in recreation rooms, apartment-house corridors, kitchens and bathrooms. Leisure Turf defies wear, rot, mildew and stains. It's unaffected by salt and virtually static-free.
REGULAR $7.95 SQ. YD.
Plus . . . UNDERPAD & INSTALLATION
Colour - Green Only At This Reduced Price
Special $7.95 SQ. YD. UNDERPAD & INSTALLATION Free !
While It Lasts At . . .
VICE FURNITURE
Ph. 774-2800 Winchester

WINCHESTER Press

PAGE SEVEN
Volume Eighty
Thursday, February 8th, 1968

WORKMAN BROS., Publishers

Established In The Year 1888

Published Wednesday Afternoon
Dated Thursday

Subscription Rates: $4.00 per year in Canada; $5.00 per year in the U.S.A.; payable in advance

1967 PRIZE WINNER CANADIAN WEEKLY NEWSPAPERS ASSOCIATION BETTER NEWSPAPERS COMPETITIONS

Member of the Canadian Weekly Newspapers Association and the Ontario Weekly Newspapers Association

Guaranteed Circulation Over 2850
Advertising Rates On Request

Authorized As Second Class Mail, Post Office Department, Ottawa

## The Breathalyzer Test

Sweeping changes in the Canada Criminal Code include the introduction of the Breathalyzer test for motorists suspected of being under the influence of the juice. While some far out obstinates will cry "freedom" and "democracy" the average Canadian should have no objections to this proposal.

In British Columbia mobile breathalyzer tests were introduced last summer. The results have been encouraging with B. C. figures showing 312 fewer impaired driving charges in 1967 over the previous year. There will be the argument that the breathalyzer test will be of little value if the penalties of endangering roads, property and persons via this method are not equally severe.

Another approach was tried in Toronto during the recent Christmas holiday season. Police put on a car checking blitz, stopping 27,410 motorists in 27 days. Only five people died in traffic accidents during this period as against 15 the year before.

It is pointed out that extra policing is expensive. And although this newspaper has long advocated more police cruisers and more qualified police officers using them, it is also aware that methods like the breathalyzer test may alleviate the costs somewhat. Officials in Toronto estimate that year-round road surveillance in Toronto on the Christmas-time scale would cost an extra 10 million dollars annually.

There is no place for drunks on our roads, or anywhere else for that matter. Perhaps the breathalyzer proposed in Canada's new criminal code might prove to be as effective a deterrent against drunken driving as extensive policing, and considerably cheaper.

## Consideration For The Public Too

It seems there are many do-gooders in our society who are more concerned about making life more comfortable for criminals than they are about public safety.

Commenting on this impression recently, the editor of the Orillia Daily Packet legal liberalizers limit their concern to the malefactors rather than their victims, to the aberrant few rather than the normal many. We wonder too.

Certainly the urgency of the plight of the criminal is as nothing compared to the terrifying toll of human life, happiness and property which they exact from law-abiding citizens. In such a circumstance, one would expect that, in the interest of public safety, it would be the concern of our courts and councils to encourage the apprehension and punishment, rather than its severity, which has proven to be the greatest deterrent to crime. Yet in the face of the greatest wave of crime in modern times, the response of the legislators and lawyers has been quite the reverse. Every obstacle is placed in the way of the police, everything possible is done to make evasion easy, conviction difficult and punishment light.

As our contemporary notes, our sympathies are enlisted on behalf of the unfit, the incompetent, the deviant, the coward, and it is no wonder we live in an era of the anti-hero in films and fiction. However praiseworthy and fashionable concern for the criminal may be, it is absurd that it should be divorced from a concern for mankind as a whole.

## Pension Plan Compulsory

Although the Canada Pension Plan has been effective for some time, and although its benefits and payments, etc. have been widely advertised, there apparently are still many people who are not aware that the plan is compulsory.

Note, for example, the experience of one national revenue official who mingled with a group of farmers attending a plowing match last year. He came away in a state of disbelief. Time after time when asking farmers about their reaction to CPP, he received some version of this reply: "I don't think I'm interested in joining up."

Despite all the publicity and advertising since the plan came into effect, The Financial Post says that officials are faced with the fact many Canadians still think the plan is a voluntary scheme with membership and contributions optional to the individual.

The greatest concern about those in this group is that many may be short-changing themselves of benefits they could buy and profit from at minimal expense.

It is among the self-employed, and, specifically among those who don't file income tax returns, where the problem of non-contributors is most likely to occur. These may include marginal income farmers or fishermen, women with some income from rent, and casual workers.

The Pension plan is compulsory, and if you are in the right age group and have not made application, it would be wise to to do something about it without delay.



## On A Rural Route

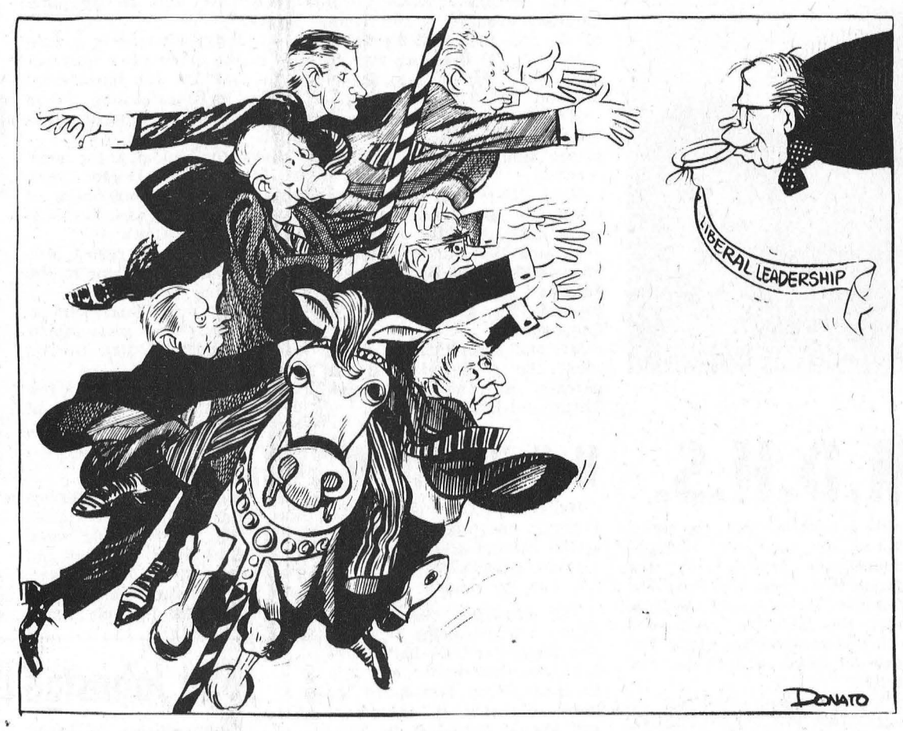


## Of Many Things . . .

*by Ambrose Hills*

### Green Thumb Magic

Because I am a greenhorn farmer, in search of ways and means to improve our crops, I visit countless farmers in the Fraser Valley. I have bumped into many who have green thumbs; they can take a sickly-looking plant or seed, heel it into ordinary earth — and up it comes, pulsing with life, bearing rich fruit. I, to my sorrow, can take the healthiest looking plant, gently place it in the earth, fertilize the beejayers out of it — and it falls over dead!

I have been hunting for the secret of the green thumb crowd. None would tell. Yesterday, however, I talked to a dear little old lady who has the reputation of growing a sumptuous garden on a rocky, unpromising hillside. I showed her my ten thumbs and implored her to turn one of them green. "What is your secret?" I asked.

She blushed and shrugged. Then she said: "If I told you, you'd say I am daft."

"Not I," I said, and solemnly crossed my heart and spit my death.

"Well," she said sheepishly "I'll tell you what I do. When I put a plant in the ground, or a seed, I say a little prayer. I have a picture in my mind of what I want it to become—either sturdy and fruitful, or delicate and beautiful. It seems to work. I guess the Good Lord blesses it or something. Now—you do think I'm daft!"

I assured her I think nothing of the kind, and I meant it. I'll do anything to get my garden to grow. And this morning in the Vancouver public library, I found a book by a gardener of some considerable fame. That author came up with the same story — he says a prayer when he seeds his garden, and he pictures it growing just the way he hopes it will.

So I invite all of you to give it a try when Spring comes around. And when you are down on your knees in the garden, saying prayers for those seeds, how's about adding a short prayer for this Greenhorn Farmer?

## Sugar and Spice



*by Bill Smiley*

### Beautiful Dreamers

We had quite a discussion in class the other day about dreams. School kids have a natural reluctance to revealing their inner selves, especially to teachers and parents, but after we got warmed up, I was wishing I'd had a tape recorder. It was fascinating. It removed barriers.

**The whole thing was sparked by a short passage of poet Dylan Thomas's recollections of childhood, in which life is as jumbled and unreal as a dream. It ends, "The memories of childhood have no order, and no end."**

Thomas dreamed, Later in life, that he could fly, as a child. I've had this dream many times, and I waken from it feeling wonderful, but then a terrible sadness comes over me as I realize it was just a dream.

Some of the kids have had the same dream. It takes different forms. Some flap their arms until they gain altitude, then just sort of glide. Mine is always the same. I take a long, running broad-jump, and by sheer will power, keep my feet from touching down again. I never get more than 10 inches off the ground, but I'm flying, swiftly and easily and surely, swooping around obstacles and absolutely free of the surly earth.

One boy admitted a recurrent dream in which he is at bat in the World Series, bases loaded, a home-run needed to win the game. Seventy thousand people are screaming, "Come on, Dan! You can do it." Then comes the sick realization that the mob is his mother, shaking him and saying, "Come on, Dan! Come on, Dan! Time to get up for school."

Same chap confessed to a dream that would fascinate Siggy Freud. He was buying a new pair of pants. Tried them on, took them off for the tailoring, came out and found his old pants gone. He walked all the way home with no pants, and wasn't the least bit embarrassed.

A girl confessed that she often dreams that she is the centre of things, a big Broadway star just about to launch into the greatest musical in history, with every eye on her. She is the girl least likely to be a great star, though a delightful person who will make an excellent nurse, a grand wife and mother.

Another girl has nightmares about big dogs who are always going to eat her. Still another dreams of cowboys and Indians, and she's always the cowboy. And by golly, she looks like a cowboy. She's long-legged and laconic, a Grade 12 Gary Cooper who needs only a hand-rooled Bull Durham smoke to complete the image.

Another boy dreams that he has had a sword run through him, but doesn't feel a thing. From there we get into the business of whether or not you can feel and smell and hear in dreams, whether they're in color. Then we get into the theory that if you have a nightmare, and actually hit bottom at the end of that fall; or that the monster catches up with you, you'll die, because your heart will stop.

This kid came up to me today and said, "Sir, last night I dreamt I fell six storeys and I hit bottom, and I didn't die."

"Did you bounce?," I enquired, "or did you unconsciously spread your wings and land gently?"

"Nope, I landed hard, but I just lay there, all sort of spread out, but not hurting and not dead. I was trying to jump into a puddle and I missed it."

**"Glad you're still with us," I countered, "but you've ruined one of our theories." He was delighted. He was the one who has the sword run through him about once a week, and doesn't feel a thing. Another teacher's theory squelched.**

Dreams are great; I'm all for them. Even nightmares are good for you. You can wake up with pounding heart, in a cold sweat, scared out of your living wits, but what can compare with that relief, that glorious comfort as The Thing gradually fades, and you realize that you are alive and it is warm and safe and snug in your own bed.

The only thing that is boring about dreams is when other people try to describe theirs.

## LETTERS
### TO THE EDITOR

January 27, 1968

Editor, Winchester Press

Dear Sir:

At the recent congregational meetings of Trinity United Church, Colquhoun, and Williamsburg United Church, reference was made to the unfailing courtesy and kindness of the Editor and Staff of The Winchester Press to this pastoral charge over the years, and particularly in 1967.

It gives me pleasure to convey to you this expression of appreciation, and to wish you continued success and prosperity.

Yours faithfully,
D. L. GORDON, Pastor
The Manse, Williamsburg

## The Seventh Column

Unfortunately when a noted athlete performs some brilliant feat and basks in the brilliant light of glory, a forlorn, forgotten competitor stands alone. Such was the situation in Winchester last week, and we, being soft-hearted, feel obliged to say a few words in defence of four "stout-hearted curlers", each of whom had the "rotten" luck to get "stuck" with a poor rink . . . So what's so great about scoring an "8-Ender?" It's been done before! Oh, not in Winchester, we know, but they did it once over at Metcalfe, and they've only been curling 40 years. While everyone's congratulating the "winners.", we salute Skip Glen Vasey, third Max Boyd, second Len Finter, and lead Ron Alexander — and we defy the icemaker to prove those were tears he was scraping off the ice.

*There are "little demons" at work in every field of endeavour, but possibly no where do they cause more tears to be shed than in the newspaper industry. On one of these hectic days when we were about ready to throw in the sponge, we glanced through one of Ottawa's big daily papers, and after finding seven errors in the first five paragraphs of a news item that finished off with a hyphen, we went back to work with a light heart and a glance of approval at our efficient staff.*

Has this happened to you? You finished your evening meal, dutifully drew attention to the fact the meat was overly cooked and you've had the same dessert for three consecutive nights. You reprimand the children for some minor misdemeanor and then drag your well-filled carcass into the living room, park it before the TV, and pity yourself for the poor hand fate has dealt you? Then, right there before your eyes, in living colour, half-naked, starving children appear with huge hungry eyes pleading for some small scrap of nourishment, and something deep inside you stirs as you hear your wife scraping dishes and you suddenly are aware that what she is throwing in the garbage would ease the hunger pains of many forgotten children. That guilty feeling can be somewhat soothed by sending a donation to OXFAM, Box 334K, Toronto 12, Ontario. Try it.

*Panic! But good, old, reliable Uncle Ron is there. What might have been a disaster of not too major proportions was cleverly averted by the quick thinking and courageous actions of "Uncle Ron." The "baby sitter" at the Editor's house had the misfortune to lock herself on the outside with her charges, and called for help. There are those who might suspect that Ron's "mad rush" to his brother's home was in response to a "pretty lady in distress," but we know different, he was thinking only of the little children. The Editor need have no fears — brother Ron is on 24-hour duty.*

Every newspaper and writer worth his "beans" should make mention of the move to widen the grounds for divorce. We have no statistics to prove anything, and it seems half our reading material in this age is filled with "nerve-racking" results of some type of survey, but we're willing to bet that rural communities across the length and breadth of our country see little need for change. A prominent Ottawa clergyman has suggested the implementation of pre-marital education and family life training somewhere in the structures of our society that would demand at least as much training for a "Marriage" licence as for a licence to drive a car. It is the opinion here that this suggestion has merit. It is also the opinion here that dedicated clergymen in rural communities have long considered this one of their duties and have fulfilled it with exceptional skill. We guess the moral here is simply this— if you would "live happily ever after" live in the country.

*The City of Windsor, Ontario boasts the finest meter maid group in the land, and one of their best methods of creating good public relations is the policy of not issuing a ticket if the violator returns to the car while the ticket is being written. Ottawa might well take a hint from this sensible procedure. In the shadow of the Peace Tower lurk the "fastest pencils" in the East.*

February is "Heart Month" and also the month for flowery Valentines. Here's something well worth serious consideration — Valentine's Day is the perfect day to show that your heart's in the right place. Your Valentine's day gift to the Heart Fund will help support the fight against heart disease. The fate of millions of Canadians depends upon the speed with which medical scientists find the causes of hardening of the arteries and high blood pressure which are responsible for 90% of all heart and blood vessel diseases in Canada. So give from your heart to the Canadian Heart Fund, 247 Davenport Road, Toronto 5, Ontario.

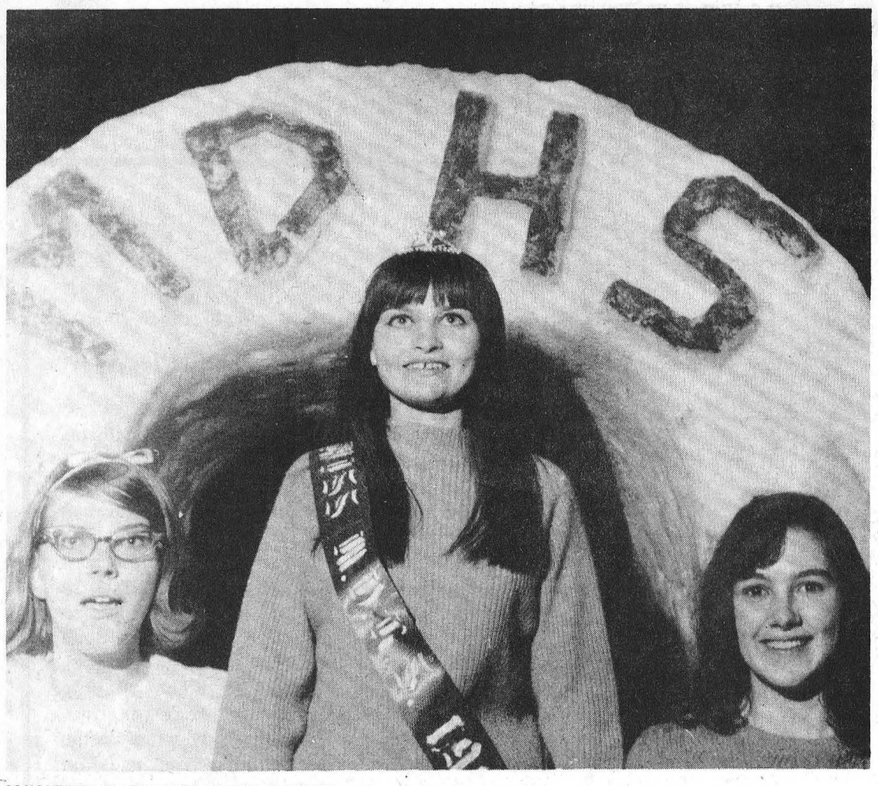


WINTER CARNIVAL HIGHLIGHT

# Chosen Queen At M.D.H.S.

Mountain District High School's first attempt at a winter carnival can be regarded as a high-spirited success. In spite of unfavourable weather conditions, a wide diversity of events ranging from broomball to snow sculpturing were run off.

The girls got the carnival under way with an after-school hockey game on Wednesday. After forty minutes of bone crushing hockey the team captained by Wendy Kirkby managed a 3-2 victory over Carole Gilmer's team.

Thursday the students took to the ice for an afternoon of broomball. The students were divided into mixed teams and ten games later, Rodney Gilmer and his smooth working crew were declared the champions. The highlight of the afternoon was a closely contested game between the teaching staff and the members of the Student Council. With only two minutes remaining the teachers scored the only goal to win the game 1 to 0.

The sleigh ride planned for Thursday evening had to be postponed for a week because of the rain. The sock-hop was held as planned in the school at South Mountain and was well attended by the student body. One of the most popular events of the carnival was the Carnival Queen contest with each grade sponsoring a contestant. Contestants were as follows: Grade 9A, Kimberly Shaver; Grade 9B, Karen VanBridger; Grade 10A, Susan Shaver; 10B, Suzanne Baldwin; 11, Linda Berry; 12, Wendy MacDonald; and 13, Willie Meerakker.

A panel of judges visited the school during the afternoon and met the contestants at a special tea. Linda Berry was crowned as Queen of the Carnival, with Kimberly Shaver and Susan Shaver as her Princesses. Linda and her princesses received gifts from the Student Council at the school party on Thursday evening.

The School Carnival was climaxed by a dance at the Hallville School on Friday evening. Music for the well attended dance was provided by the group from Ottawa called "The Censored." Because of the weather the toboggan races and other activities planned for Friday afternoon had to be cancelled.

Teachers and students all agree that the Winter Carnival was most successful and a bigger and better carnival is planned for next year.

### PICTURE

Linda Berry, centre, daughter of Mr. and Mrs. Dave Berry, was crowned Queen of the Winter Carnival at Mountain District High School last week. Susan Shaver, left, daughter of Mrs. Mabel Shaver, and Kimberly Shaver, right, daughter of Mr. and Mrs. Denzil Shaver, were selected as her princesses.
—Press Staff Photo



# MOUNTAIN AND DISTRICT NEWS

## North Mountain

Congratulations to Mr. and Mrs. Douglas Allen on the birth of a daughter at the Winchester Memorial Hospital.

Miss Eileen Hyndman of Ottawa spent the week-end with her mother, Mrs. Gordon Hyndman.

Mrs. Willard Carlyle spent Saturday evening at the home of Mr. and Mrs. John Loughlin.

Mrs. W. T. Coleman was an overnight guest on Saturday of Mr. and Mrs. J. Blaine.

Mr. Richard Woodland of Spencerville occupied the pulpit on Sunday for the morning service.

Miss Patsy Kerr of Ottawa spent the week-end with her parents, Mr. and Mrs. Jim Kerr.

Mr. and Mrs. Clinton Coleman and children of Ottawa were Saturday supper guests of his parents, Mr. and Mrs. W. T. Coleman.

Mr. and Mrs. Richard Blaine spent the week-end with his parents, Mr. and Mrs. Ralph Blaine and Dennis.

## Hallville U.C.W.

Hallville U.C.W. held their February meeting at the home of Mrs. Harold Allen. There was a small attendance due to the rain and icy roads.

The president, Mrs. Harold Allen, conducted the business. Mrs. Doris Hyndman had charge of the worship service, and Mrs. Franklin Milne introduced the study of Japan by recordings and stories. A contest on Japan was also held, with all members taking part. A Japanese dish, Suki, was prepared and served for lunch.

A social hour was enjoyed by all.

## Mountain

Mr. and Mrs. Arnold Weaver of Chippawa spent last week at the home of Mr. Harry Christie and Flossie. We are glad to report Flossie, who has spent the past three weeks in Winchester hospital with a broken arm, is convalescing and returned home to Chippawa with Mr. and Mrs. Weaver.

Mr. Harry Christie is a patient in the Winchester hospital.

Mr. and Mrs. Jud Imrie spent Sunday in Kingston and visited Mrs. Imrie Sr. in Kingston hospital.

Guests on Sunday at the home of Mrs. Elmer Durant were Mrs. Pearl Wyatt and family of Iroquois, and Mr. and Mrs. Norrie Shaver of Ottawa.

We are sorry to report Mrs. N. Crowder is a patient in the Ottawa Civic Hospital.

Mr. and Mrs. Donald McLaren and son, Derek, were supper guests Sunday of Mrs. Gordon Robinson.

Mrs. A. Workman spent a few days last week at the home of her daughter, Mr. and Mrs. Dwight Hutt and boys.

### YOUTH SERVICE

A splendid Youth Service was held in Mountain United Church on Sunday night when the Hi-C of South Mountain and Mountain led in the singing, with Mrs. Oscar Milne at the piano. The young people assisted Rev. Mr. Black in Scripture reading and prayers. The Saxophone quintette of Kemptville rendered special music which was much enjoyed.

## Catharine Steele Dies In Hospital

It was learned on Tuesday, January 30th, that Miss Catharine Steele had passed away at Cornwall General Hospital, in her 79th year. She was born at Poltimore, Quebec, the daughter of Henry Steele and his wife, Jennie Brown.

She had lived at Kenmore, Morrisburg, Inkerman and South Mountain from where she went to reside in the Glen-Stor-Dun Lodge, Cornwall, in 1960.

She leaves one sister, (Faye) Mrs. Wesley Splane of Carleton Place, besides several nieces and nephews.

The funeral was held from the Armstrong Funeral Home with Rev. J. J. Hibbs officiating. The body was placed in the vault awaiting burial in Pinegrove Cemetery, Carleton Place in the Spring. Pall-bearers were Harold Graham, Jim Skelly, Gordon Cumming and Don Scott.

## Farewell Party Held At Mountain

A large representation of Mountain United Church people met in the church hall Friday evening in honour of Mr. and Mrs. A. Moorhouse and Allan who will soon take up residence in Winchester.

The evening was spent in visiting and games.

An address, expressing the church's gratitude for past services and good wishes for the future, was read by Mrs. Harold Simms. Mr. C. VanAllen, Mrs. W. Gibson and Dwight Bryan assisted in the presentation of a coffee table and a picture.

Mr. Moorhouse fittingly replied and invited all to visit them. Lunch was served and a pleasant evening was enjoyed.

## John Johnston Dies In Alberta

Mrs. John Hurley of Inkerman recently received word of the death of her brother in Manning Alberta.

John Johnston, who was in his 71st year, was born in Brockville, but had spent most of his life in the West. He was unmarried.

Surviving besides Mrs. Hurley are four other sisters, Mrs. R. Hutchison, Mrs. Ed Taylor, Mrs. A. M. Baker and Mss Betty Johnston. Also one brother, Elias Johnston, Smiths Falls.

Mr. Johnston had received his early education in the Winchester area, and was a veteran of World War 1.

The funeral service was conducted by Rev. Alvin Likness, with interment in Notikewin Cemetery, Alberta.

Pall-bearers were James Asmussen, Carl Asmussen, Robert Bieraugle, Herb Black, Nick Lorencz and Malcolm Lawrence.

## Pleasant Valley

Miss Carolyn Gilmer attended the curling tournament with the M.D.H.S. group at Utica, N. Y. last week.

Mr. and Mrs. Preston Gilmer and family of Millar's Corners Mr. Jas. Gilmer of Brinston, and Mr. and Mrs. Delmar Adams of Dixon's Corners spent Wednesday evening with Mrs. Mary Gilmer and Mr. and Mrs. Hilliard Gilmer.

Mr. and Mrs. Wm. Somerville were recent visitors of Mrs. Elsie Ogilvie of Brockville.

Mr. and Mrs. Ross Gilmer and Mr. Basil Gilmer of Ottawa were Sunday visitors of their parents, Mr. and Mrs. David Gilmer.

Mrs. Mary Gilmer and Mr. and Mrs. Hilliard Gilmer were callers in Iroquois last week.

Mr. Donald Barkley of Dundela was a caller in the Valley.

Mr. and Mrs. David Gilmer spent Saturday afternoon with Mr. and Mrs. Charlie Gilmer and family of Shanly. Glad to report Mrs. Gilmer is gaining after her operation at Kemptville District Hospital.

Mr. and Mrs. Sam Cowan and family of Prescott spent Saturday with Mrs. Mary Gilmer and Mr. and Mrs. Hilliard Gilmer.

# Mr. And Mrs. Jim Kerr Feted On 25th Anniversary

Mr. and Mrs. Jim Kerr of Kerr's Ridge were pleasantly surprised on the occasion of their 25th wedding anniversary last week. Having been invited out for supper at the home of Mr. and Mrs. Earl Barkley, they arrived home to find a house full of guests gathered to help celebrate the joyous occasion

Following an address read by Ralph Blaine, Mr. and Mrs. Kerr were presented with an anniversary cake by their children; a plate-glass mirror by the "Ridge" neighbours, and a set of 25th Anniversary cups and saucers by their daughter.

Mr. and Mrs. Earl Barkley and Mr. and Mrs. Chester Lang presented the couple with a pole lamp, and their children gave the couple a clothes dryer.

A pleasant evening was spent at cards and dancing, with music supplied by Curt Baker and Ray Servage. Lunch was served by the hostesses, Mary Hoy, Marjorie Blaine and Hilda Hyndman.

Mr. and Mrs. Kerr were married at Hallville United Church in 1943, and the bridesmaid was Marjorie Coleman, the groomsman, Ralph Blaine, and both (Mr. and Mrs. Ralph Blaine) were at the surprise party.



# BOWLING

### HALLVILLE JETS

In keeping with the rigid standard set down by the sports department, no exceptions can be made in any league, and as a result bowlers in all leagues are urged to press a little harder to reach that "550" mark. Unfortunately, Hallville had a bad week with only three reaching the goal. Lanson Hyndman scored the high cross, a 660; Orville Wieland rolled 577, and Mel Christie 551.

### SOUTH MOUNTAIN

Twenty South Mountain bowlers topped the "550" mark last week, with Gary Pickardd in the lead with a high cross of 782, and also scoring the high single of the night, 317. Garry's other two strings were 215 and 250.

Two other bowlers scored over the 700 mark: Lyle Simzer 717-259, and Denzil Allen 713-241. Other scores follow:

Doug. Boyd 685-275, Dale Boyd 673, Donald Dobbie 638, Lyal Coughler 612, Donna Burley 610, Margaret Black, 591 Leila Coughler 587, Douglas Durant 583, Fran Pickard 582, Richard Gilmer 578, Gerald Simzer 576, Mavis Graham 575, Gary Richardson 568, Jim Eager 563, Don Erwin 560, Don Watson 554, Wayne Kenney 552.

## Shipman Real Estate Appointment



CARMAN H. CROWDER

Shipman Real Estate announced the addition of Carman H. Crowder to their sales staff. Mr. Crowder, a native of South Mountain, Ontario, has had several years experience in the real estate field and would welcome customers in and around the Dundas area.


OK USED CARS
GENERAL MOTORS DEALER
Johnston Motor Sales
( Kemptville ) LIMITED
"YOUR GENERALL MOTORS DEALER"
Telephone 258-3403 Kemptville
SALES REPRESENTATIVES — —Gerry Templeton, Ross Munro, Al Cooke, Russ Pyper and Eric MacDonald.

DELICIOUS FRESHLY KILLED
PORK
37c lb.
Cut Wrapped Frozen
WE LIKE TO CUT WHILE YOU WAIT
BACON CURED
BEEF
HALF BEEF ..... 52c lb.
FRONTS ..... 47c lb.
HINDS ..... 63c lb.
BLOM'S MEATS
MOUNTAIN TEL. 989-2093
"WHERE THE MEAT IS FULLY GUARANTEED"

FOR GOODNESS SAKE
DRINK MILK
FOR SATISFACTION
BUY AS LISTED
Red & White — HOMOGENIZED
Gold & White — GUERNSEY 2%
Green & White — SKIMMILK
Yellow & White — BUTTERMILK
Chocolate & White — CHOCOLATE MILK
AVAILABLE AT YOUR GROCER'S STORE OR DELIVERED
Winchester & Winchester Springs Area
TUESDAY — THURSDAY — SATURDAY
South Mountain & Chesterville Area
MONDAY — WEDNESDAY — FRIDAY
Our Policy For Over Twenty Years Has Been And Still Is
"Service and Satisfaction"
dial your dairy number 774-3630
WINCREST DAIRY
BASIL DAWLEY AND SONS — WINCHESTER, ONTARIO

GUARDIAN DRUG STORES
These Specials Good From Feb. 5 to Feb. 10

| | | | |
|---|---|---|---|
| REXALL FLUORIDE TOOTH PASTE | $1.29 | value | $1.09 |
| ANACIN TABLETS, 60's | 89¢ | value | 69¢ |
| BUCKLEY MIXTURE | $1.15 | value | 99¢ |
| CONTAC-C, 10's | $1.35 | value | $1.19 |
| GILLETTE FOAMY | $1.25 | value | $1.07 |
| HEAD & SHOULDERS SHAMPOO, (large) | $1.25 | value | $1.09 |
| KOTEX 12's | 55¢ | value | 2-93¢ |
| LYPSYL | 49¢ | value | 44¢ |
| LISTERINE ANTISEPTIC, 14 oz. | $1.19 | value | 99¢ |
| ONE-A-DAY with IRON, 100's | $4.75 | value | $3.59 |
| PHILLIPS MILK OF MAGNESIA, 12 oz. | 82¢ | value | 69¢ |
| RIGHT GUARD SPRAY DEODORANT, 7 oz. | $1.59 | value | $1.29 |

La Rose Pharmacy
Telephone 774-2633 Winchester

A PATZ BARN CLEANER
IS BUILT...
★ stronger!
★ with fewer parts!
★ for rugged use!
★ for easier servicing!
ALSO MANURE STACKERS SILO UNLOADERS AND CATTLE FEEDERS
for complete information and installation see
LORNE ACRES
Telephone 774-2643
WINCHESTER

POULTRY FEEDS
DAIRY FEEDS
HOG FEEDS
FERTILIZERS
FARM SUPPLIES
ALL SEED VARIETIES
D. L. Berry & Sons Ltd.
SOUTH MOUNTAIN
989-2880
WINCHESTER 774-2522
MANOTICK 692-3543

WANT NEW IDEAS
Brighten Up Your Home With SHELVING
Adjustable shelving adds your own distinctive touch of good taste to any room in your home. Create a "living wall' in foyer, living room, den or bedroom. The area sparkles to life with your favourite selection of bric-a-bac, flowers, some books for warmth, and even that portable radio or TV.
Blend into your new spring decorating programme.
Plan to make a set of these shelves your next do-it-yourself project.
always a BUY at a PAL yard
H. S. LANNIN LTD.
LUMBER and BUILDING SUPPLIES
BUILDING CONTRACTORS
PHONE 774-2637 WINCHESTER

HAUL-ALL TRAILERS

# New Factory Comes To Town




NOT MUCH NOISE BUT THEY PRODUCE . . .

## . . . 8 Trailers A Day !

What was once a busy General Motors garage has now become a factory and a furniture store. The familiar building on St. Lawrence Street houses two businesses, one which retails furniture (Vice Furniture) and the other which wholesales utility trailers.

Haul-All Trailers employs six men, most of whom are from Winchester, who turn out as many as 40 trailers a week in their factory.

Most persons associate factories with noise and offensive smoke but neither are found to any extent at Haul-All Trailers. A little pounding, some raspy sawing, the flash of a welder are all a by-passer may notice.

But a factory it is. Producing not only trailers but even monorail conveyors.

The factory is equipped with modern machinery which skilled workers use to transform steel rods and bars into little tr which will some day boa along behind some sportsma car carrying his fishing boat.

One machine, affectionately called "The Brain," was made by the workers themselves. It is used to bend steel into proper shapes and sizes.

Hundreds of sportsmen, boaters and snowmobile enthusiasts in Canada and the United States may be pulling their boat or snow machine on a "Haul-All" trailer manufactured right here in Winchester.

Haul-All Trailers is the trade name of one of Winchester's newest manufacturing concerns geared to produce sport trailers.

Owned and managed by Peter Dowler, the factory was moved here from Greely, Ontario last September, where it had been in operation for one year.

Mr. Dowler says the factory has been producing only utility trailers designed especially for transporting snowmobiles. Now, however, production will include various types of boat trailers in preparation for the summer demand.

The trailer company manufactures and distributes their product to retailers in Ontario, Quebec and the north-eastern part of the United States.

Peter Dowler, who at present resides in Ottawa, feels that Winchester is a natural location for his enterprise. He says it is central to steel suppliers as well as to the areas where the trailers are marketed.

Dowler, unmarried and now only 27 years of age, began his education in Ottawa where he attended Glebe Collegiate. From there he went to the Albert Collegiate in Belleville before going on to the University of New Brunswick where he studied forestry engineering.

Asked why he chose to manufacture trailers as a business Peter explained that his brother of Dowler-Baker in Ottawa found difficulty obtaining trailers for snow machines he sells there. Feeling the problem must exist elsewhere, Peter decided to manufacture them.

What are his plans for the future of his business? Dowler expects to branch out into other manufacturing fields. One project being undertaken now is to construct overhead monorail conveyor systems used to store and transport goods in large warehouses. The construction of trailers too will be expanded in time to include camping trailers and possibly even mobile homes.

Doubling as his own draftsman, Peter designs the products he manufactures. He proudly points out many features of his trailers that are unique and not found on competitive trailers.

Peter feels he will eventually move to Winchester which he has grown quite fond of. He has nothnig but praise for the people of the village, saying they are friendly and most helpful.

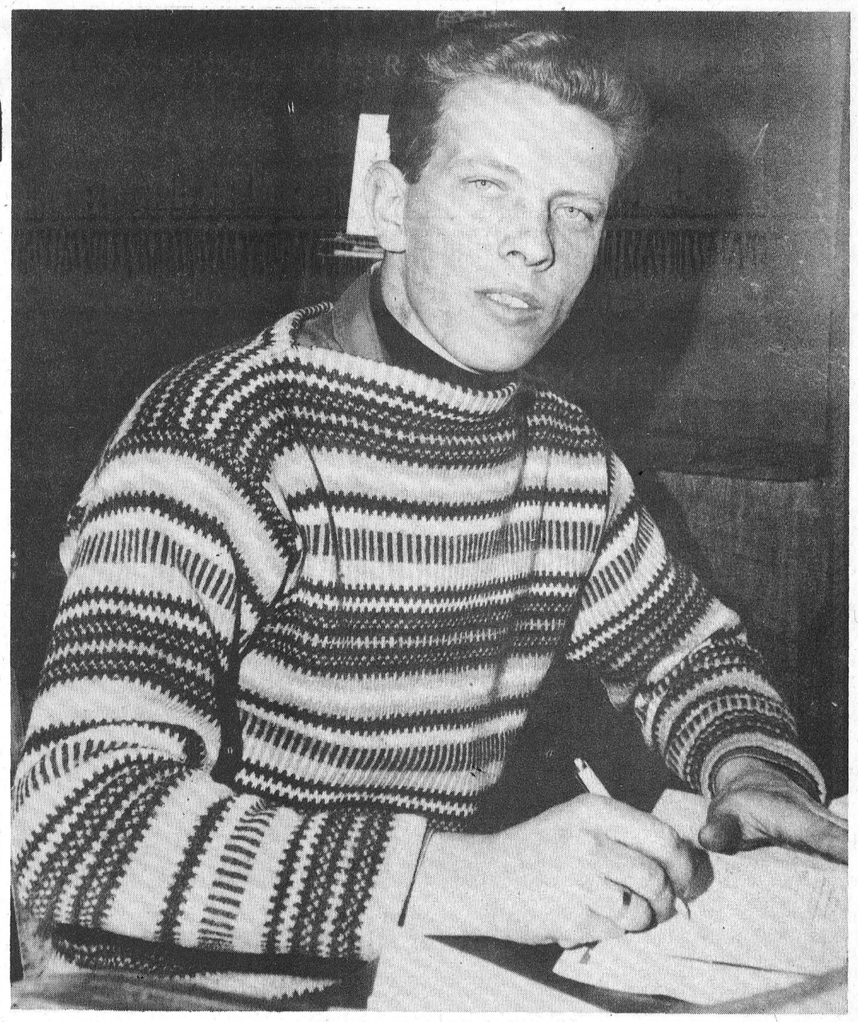

**Peter Dowler**

**Owner And Manager Of Haul-All Trailers**

*Winchester Press Photo Feature*

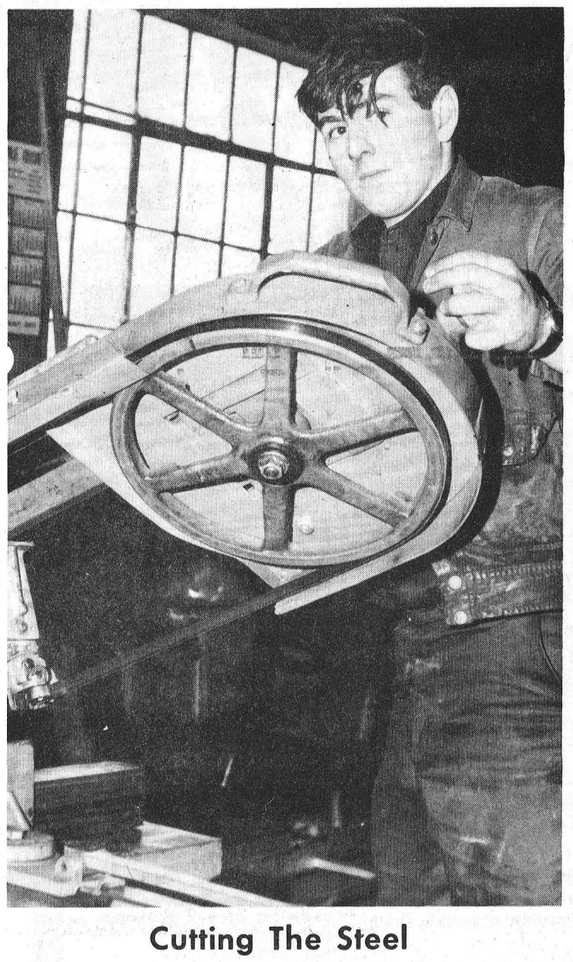

Cutting The Steel

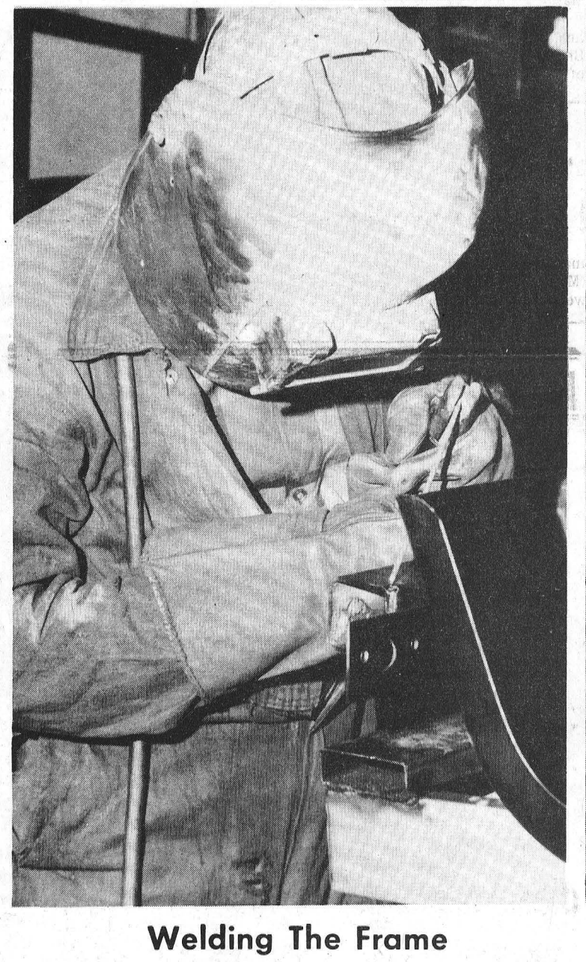

Welding The Frame



Applying The Paint

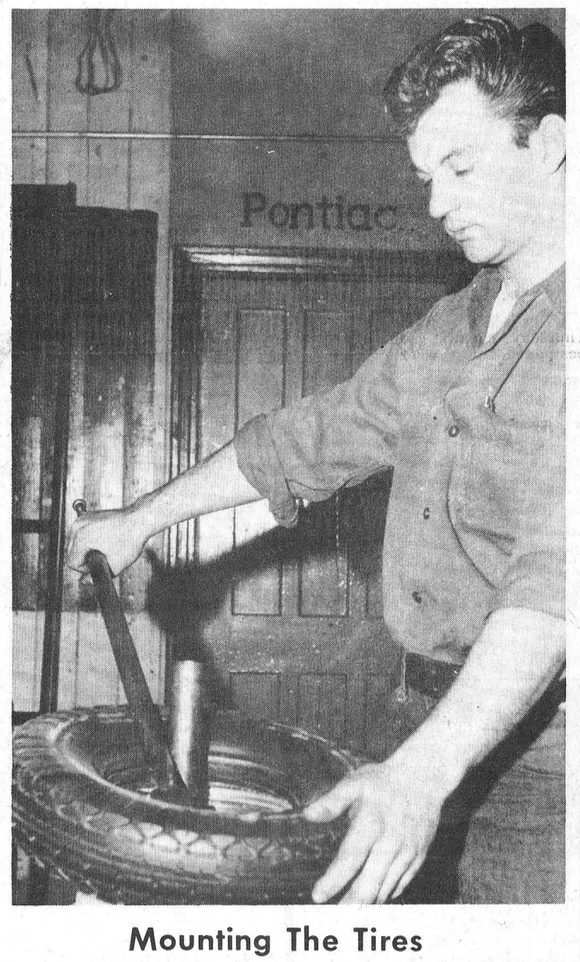

Mounting The Tires



Peter At The Drawing Board

## What They Do . . . .

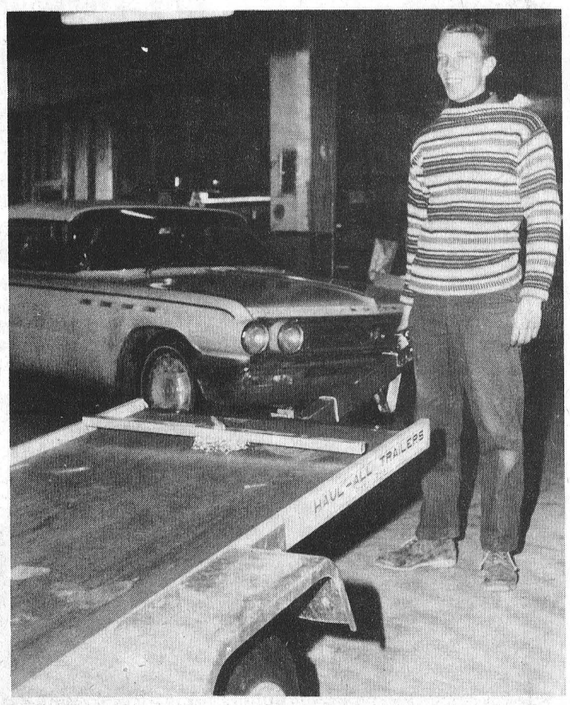


Dowler Displays Utility Trailer

*Everything from a canoe to a 21-foot runabout boat can be transported by Haul-All Trailers, which come in seven sizes ranging from 500 to 1600 pounds.*

*Other trailers specially designed to haul one or two snow machines, are constructed here. These can also be used as general utility trailers.*

*In March a contract will be filled with United Stores in Montreal supplying them with overhead monorail conveyor systems which are used to transport goods such as clothing from one section of a store or warehouse to another.*

*In time other trailers such as camping units will be manufactured as well as mobile homes.*

*Peter Dowler, owner-operator of the factory, proposes to have full machine shop facilities in operation some time in the future.*

*Six men from the Winchester area are employed at the factory.*

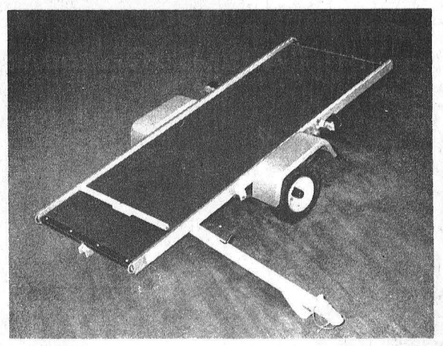

Snowmobile Trailer



Monorail Conveyor

# Williamsburg District News...

Congratulations to Mr. Ernest Trickey who received the Centennial Medal for services rendered during 1967.

Mr. Hugh Thompson has returned home from the Winchester Memorial Hospital.

Miss Minnie Pharaoh and Mrs. John Erratt spent a week-end recently with Rev. and Mrs. W. Adam of Wooler, Ontario.

Mr. Carson Wells spent the week-end in Ottawa with his sister, Sharon.

Mr. Elbourn McIntosh spent the week-end with friends in Kitchener.

Callers at the home of Mrs. John Erratt on Sunday were Mr. and Mrs. Morley Erratt of Winchester and Mr. and Mrs Graham Wells and Carson of Colquhoun.

Mr. and Mrs. Clifford Casselman spent the week-end in Toronto.

Misses Heather and Dianne Perry of Ingleside and Marjorie Winters of Newington were recent guests of Mr. and Mrs. Stephen Barclay.

## Nation Valley

Mr. and Mrs. Ralph Gray were in Ottawa on Thursday.

Mrs. Irwin Baker is spending some time with Mr. and Mrs. Alton Legrove and family in Brockville.

Mrs. Roy Styles and Miss Mary Styles spent Saturday afternoon with Mrs. A. Bowman.

Mr. and Mrs. Ralph Gray were dinner guests on Saturday evening with Mr. and Mrs. Jay Bailey in Winchester.

## Strader's Hill

Congratulations to Miss Bonnie Hummell who was chosen Snow Queen of her grade at Iroquois High School.

Messrs Bill Byveldt and Alton Riddell, accompanied by Mr. Byveldt Sr. and brother, of Bouck's Hill, visited Mrs. Byveldt Sr. at the Civic Hospital on Friday.

Mr. Tom Anderson spent a few days with Mr. and Mrs. Charlie Hodgson and boys of Toyes Hill.

Mr. and Mrs. John Wells had supper Saturday evening with Mr. and Mrs. Harry Smail of Brinston.

Mrs. Ethel Bolton and Miss Edna Swerdfeger of Vancamp spent Tuesday evening with Mr. and Mrs. Lloyd Beckstead and boys.

Mr. and Mrs. Ernie Serviss and Kathy spent Saturday evening with Mr. and Mrs. Acil Cook and boys.

Mr. and Mrs. Danny Hitsman of Cass Bridge spent Saturday evening with Mr. and Mrs. Ernie Beckstead.

Mr. and Mrs. Alton Riddell visited Saturday evening with Mr. and Mrs. Victor Riddell of Dundela.

Mr. and Mrs. Lloyd Beckstead and Larry had dinner Sunday with Mr. and Mrs. Nathan Beckstead of Williamsburg.

Mrs. Donnie Wells spent Saturday evening with Mr. and Mrs. Doug. Gow of Williamsburg.

Sunday dinner guests with Mr. and Mrs. Johnny Beckstead were Mr. and Mrs. Simeon Beckstead of Brockville, and Mrs. James Cowan and Eileen of Pleasant Valley.

Mr. and Mrs. Ernie Serviss and Kathy spent Sunday evening with Mr. and Mrs. Allen Beckstead.

Lyall and Blair Hodgson of Toyes Hill had dinner Monday with their grandparents, Mr. and Mrs. Alton Riddell.

Mr. and Mrs. Doug Gow of Williamsburg and Mr. Dalton Gow of Elma were entertained to an oyster supper at the home of Mr. and Mrs. John Wells on Sunday evening.

Congratulations to Mr. and Mrs. Dalton Gow of Elma on the birth of a son on February 4th at the Winchester hospital.

Mr. Wayne Hanson of Ottawa spent the week-end at his parental home here.

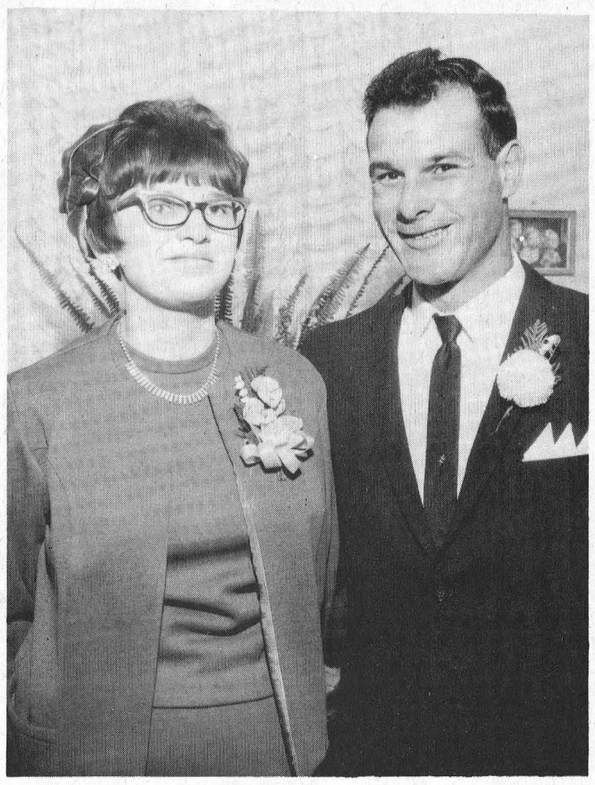

## Married At Winchester Springs

Mr. and Mrs. John Angus Kennedy following their recent wedding at Winchester Springs United Church. The bride is the daughter of Mr. and Mrs. Delbert Young, Winchester Springs, and the groom is a son of Mr. and Mrs. Francis Kennedy of Alexandria. The marriage ceremony was performed by Rev. Vernon Bell.

—Photo by LaSalle.

## Elma

Mr. and Mrs. Melvin Dillabough and Mrs. Donald Dillabough visited Mrs. Ellis Casselman of Cornwall, recently.

Mrs. Gordon Beckstead, Jeffrey and Lori, of Ottawa, are spending some time with Mr. and Mrs. Harold Pemberton and Gary.

Mr. and Mrs. Graham McPherson and Mr. and Mrs. Hubert Casselman of Brockville were week-end guests of Mr and Mrs. John Casselman, Toronto, and attended Convocation at the University of Guelph on Friday evening when John Casselman received his Master of Science degree.

Mrs. Harold Pemberton spent a few days with her sister, Mrs Edgar Adams, at Cardinal.

Mr. and Mrs. Amos Briscoe, of Belleville, visited Mr. and Mrs. Donald Dillabough on Sunday.

The Couples' Club held a box social at the home of Mr. and Mrs. Egerton Barkley on Thursevening.

Mr. and Mrs. C. M. Killen, Debra and Leslie, of Kingston spent the week-end with Mr. and Mrs. Graham McPherson.

Mr. and Mrs. Morley Beckstead of Belleville were week-end guests of Mr. and Mrs. Fred Beckstead.

Mrs. Leroy Hutt, Chesterville, spent Sunday with her parents, Mr. and Mrs. Donald Dillabough.

## Winchester Springs

Mr. and Mrs. Hugh Fisher of Maxville had dinner on Sunday with the latter's parents, Mr. and Mrs. Jas. Herriman.

Callers on Mrs. Thos. Cunningham were Mrs. Ken Ebbitt of Toronto, Mrs. Fred Cunningham of Morrisburg, Mr. Gerald Barkley of Guelph, Miss Jean Barkley of Ottawa, Mr. Howard Biccum, Winchester, and Mr and Mrs. Wm. Clarke of Cass Bridge.

Mrs. H. C. Robinson and Mr. and Mrs. Denzil Robinson and Louise called on Mrs. Orren Casselman at Prescott recently.

Mr. Claire Robinson of Hamilon spent the week-end at his home here.

Miss Erlene Casselman of Morrisburg spent the week-end with her grandmother, Mrs. Aden Casselman.

Mr. and Mrs. Stephen Kirkwood of Prescott spent the week-end with the former's parents, Mr. and Mrs. Ken Kirkwood.

Mr. and Mrs. Russell Ault of Dixon's Corners called on Mrs. Aden Casselman

Mr. Stewart Leyenaar of Guelph spent the week-end at his home here.

**BUY — SELL or RENT**
**For Sure-Fire Results Try A Press Classified!**


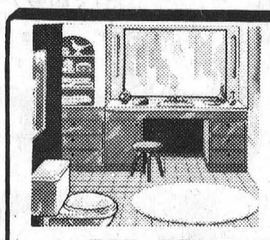

plumbing...

CONTRACTORS — SALES and SERVICE — FOR ALL YOUR PLUMBING NEEDS GIVE US A CALL

FOR FREE ESTIMATES CALL

Docksteader BROTHERS Limited

TELEPHONE 774-2600 WINCHESTER

heating...



CONTRACTORS — including FURNACE INSTALLATION AND REPAIRS — 24-HOUR BURNER SERVICE

*Play Safe!*



SMITH'S
*Photo Studio*
- PORTRAITS
- GROUPS
- WEDDINGS
- COMMERCIALS

We specialize in . . . Children's Photographs

62 Kyle Drive - Ph. 543-2873

*Morrisburg*



SUPERIOR SILO COMPANY LIMITED

(Formerly Macoun Silos Ltd.)

FOR ALL YOUR SILO NEEDS, CONTACT YOUR LOCAL REP. . .

Walter C. MacDonald

Phone 774-2331

WINCHESTER

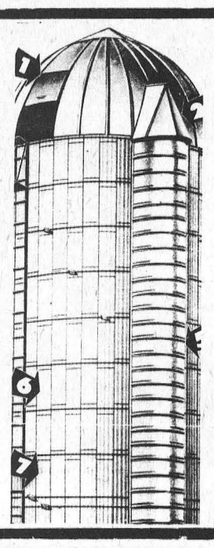



MAIN STREET






THE NEW CARS ARE HERE

W. J. L. BOYD & SONS LIMITED

- Chrysler
- Plymouth
- Valiant
- Barracuda
- Fargo Trucks

WINTER HOURS
7:00 a.m. to 7:00 p.m.

Boyds

always

*Thrifty, Nifty Boys in* USED CARS



Summers Insurance Service

FOR ALL YOUR INSURANCE NEEDS



Check your policy now

Be sure it's up-to-date. Rising property values and replacement costs could make your present fire insurance inadequate.

Summers Insurance Service

Phone 774-2515, Winchester



FEBRUARY Savings

CANADIAN TIRE

CANADIAN TIRE'S VALENTINE'S DAY SPECIAL!

'Cupid-Approved' MOIR'S Chocolates

Sweet Buy . . . for a Sweetheart!

LIMITED QUANTITY




WHILE THEY LAST

1 LB. GIFT BOX

Melt-in-your-mouth assortment of hard and soft centres; smothered in rich, dark 'n light chocolate, kitchen fresh!

.77

TO EASE, PLEASE and PAMPER!

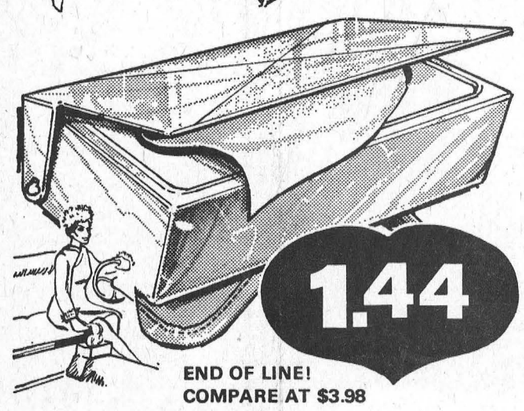

1.44

END OF LINE! COMPARE AT $3.98

Auto TISSUE DISPENSER

Relief of colds 'n sniffles behind the wheel! Saddle-type over-the-hump installation. Flip-top plastic, assorted colors. 10¼" x 5¼" x 2 1/8". 200 tissue pack included.

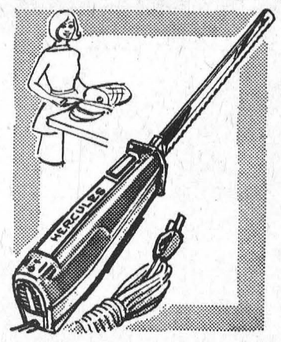


REDUCED! LADY TORCAN

ELECTRIC KNIFE

REGULAR $14.88 VALUE 11.98

Price-slicing value! Stainless steel blade with release button. Grip-action on-off switch and heel rest. C.S.A. approved.




SAVE! Ultra-HEAT

MASSAGER

COMPARE AT $9.98 8.88

Warming thought for winter nights! Thermo-heat gently soothes in relief of arthritis, rheumatism or muscle strain! C.S.A. approved.



TOASTESS KETTLE

VAPORIZER

8.88

What versatility! It's double the value! Works as a 8 hour vaporizer or a 2 qt. kettle. Automatic shut-off, 1,500 watt element.

MOR-POWER ...GETS YOU COMING and GOING




MOR-POWER DUAL-DUTY

GUARANTEED 48 MONTHS

How's this for starters! Hi-Capacity for greatest continuous output, Hi-Water for three times the normal electrolyte capacity. New one-piece container packs a punch to knock ol' man winter....cold!

SUPER - SERVICE

GUARANTEED 36 MONTHS

Just "goes" to show you what's in a name! Outlasts, outclasses, outperforms all others in it's class. Loaded with POW-ER that's red hot for winter cold. When you go Mor-Power's Super Service, the service is super.

KEYSTONE

18 Month Guarantee.

A battery bargain for cars that don't call for heavy battery output!

Cash and Carry BONUS COUPONS

| | DUAL-DUTY | SUPER-SERVICE | KEYSTONE |
|---|---|---|---|
| 6-VOLT — Dry Charge, Chev. 1950-54, Dodge 1935-55, Plym. 1935-55, Pont. 1949-54 (20-22) series and many more. | 16.45 WITH TRADE | 12.45 WITH TRADE | 7.88 WITH TRADE |
| 12-VOLT — Dry Charge. Chev. 1955-67, Pont. 1955-67, Chrys. prod. 1956-67 and more. (Ford 1956-64 add 50c). | 19.95 WITH TRADE | 14.45 WITH TRADE | 11.65 WITH TRADE |

INSTALLATION 75c

INSURANCE GUARANTEE

Comprehensive Road Hazard Insurance against normal battery failure including frost, fire, accident or breakage. Honored at all Canadian Tire Stores.

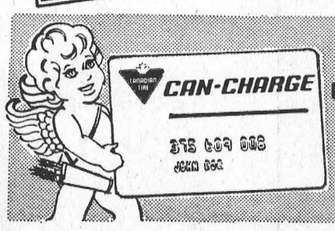


LOVE that 'CAN-CHARGE'

Get your Canadian Tire Credit Card Today

CANADIAN TIRE ASSOCIATE STORE

W. P. Henophy Ltd.

*WILLIAMSBURG - Phone 535-2845*