The Morrisburg Leader

VOLUME 101, NO. 43. MORRISBURG, ONT., FRIDAY, OCTOBER 25th, 1963 $2.50 YEAR IN CANADA; $3.50 IN U. S. A.

Authorized as Second Class Mail
Post Office Dept., Ottawa

Plan Long-Term Tree Planting Program Here

At the regular meeting of Morrisburg Horticultural Society held in the Council Chambers of the Civic Centre, a panel discussion was conducted by president Gordon W. Thom. Panelists were Miss Gladys Bayne, Mrs. David Morgan, Mr. Fred A. Graham and Mr. Fred S. Graham.

The discussion was sparked by a letter to the organization from the Village Council requesting suppestions for saving of older trees around the village that were being lost since Seaway Rehabilitation, and replacement for those already taken down.

Representatives were present from Central Experimental Farm, Ottawa and from Kemptville at Morrisburg and both recommended similar trees as being particularly suited to conditions here.

It was the general feeling of the panel and of the meeting that an over-all map for beautifying the village should be prepared involving a three to five-year plan for planting. It was recommended that a working committee be set up for this purpose, with professional assistance.

Since a large area of land to be planted belongs to Ontario Hydro, it was suggested that the completed plan be sent to Hydro with a request for assistance with the costly project. It was noted that the ground in Lakeshore Park is largely blue clay and trees already planted are rapidly dying. An intensive and expensive amount of work will be required to bring this piece of Hydro property to where healthy trees may be grown.

Trees recommended for the Morrisburg area by horticulturists from the Experimental Farms were: red maple, red oak and silver maple, with silver maple and red oak predominating at the park.

The next meeting will be held on November 19th, with Miss Brown, of Brown's Better Flowers, Ottawa, giving a demonstration of Christmas decorations and arrangements. A contest will also be held with members and guests displaying Christmas arrangements, for which prizes will be awarded.

AREA MAN IS CONTEST WINNER



Clark Whittaker, Iroquois, Ontario, second from right above, a preliminary winner in the C-I-L African Safari Contest, receives his prize, a Browning 22 calibre autoloading rifle. The presentation was made by O. T. Carriere, ammunition sales representative, Canadian Industries Limited, at the Crest Hardware store, Morrisburg. N. D. McGillis (right) of Crest Hardware at whose store Whitteker completed his winning netry, received a cheque from E. W. Church (left) C-I-L advertising manager, ammunition.

Nine other Canadians, and the dealers where they made their entries, won preliminary prizes in the contest this month. An additional 10 preliminary prizes will be awarded to contestants and dealers in both November and December before the grand prize winners of African Safaris and Canadian Hunting Trips are selected next January. Whitteker is still eligible for one of the grand prizes and entries close 31st December, 1963.

Morrisburg Combines Open Season Nov. 8

Hockeey fans throughout the district can look forward to high class entertainment this year at the new Morrisburg and District Community Centre.

The Morrisburg Combines are entered in the seven-team Senior A St. Lawrence Hockey League, and this is the fastest hockey to be seen in this area. Other teams in the league are Ottawa, Hull, Kingston, Cornwall, Brockville and Lancaster.

The Combines team is sponsored by the Merchants of Morrisburg, who have made generous donations to support the team. A few of the players have already signed. Among them are Al Cameron, Doug. Casselman, Ed St. Louis, Red Lawlor, Russ Casselman, Bob Carss, Les McAllister, and All-American college star Pat Brophy of Clarkson Tech.

First game of the season is slated for November 8th when the Kingston Frontenacs are the opponents. Make plans now to attend the first game and enjoy hockey at its finest.

Blue Tornados Win 5th Straight Game

DEFEAT NORTH DUNDAS 23—7
(By Mart Prost)

Bob Barclay and Cameron Dillabough were the main scorers in Morrisburg's game against North Dundas last Friday. The Morrisburg team was off on a slow start for the opposing team's Bouck and Hellmar scored their touchdown and convert respectively early in the game. The Blue Tornados came to life in the second quarter and stayed active till thn ede.

Bob Barclay completed two majors, along with Cameron Dillabough's 1 major, 1 field goal, and 1 convert. Bill Duval tied the score with 1 convert.

Bob Barclay and Cameron Dillabough, besides collecting the majority of the points also had the most yards rushing. Bob had 220 yards and Cameron 90 yards. These two players, along with regular linement Steve Merrill, Lyle VanAllen and Willy Storgarrd had several spectacular blockings and tackles to their credit.

Quarterback Wayne Smith was responsible for outsmarting the tough opposing force.

Bill Hawkes, Jack Notman, Jim Scott and Joe Billings members of the M.H.S. scrappy second force, all executed fine tackles in support of their team. Besides fine tackling the second unit gathered several first downs, which is a sign of the great coaching of coach Fred Holden of the Blue Tornados.

This Friday, there will be no game for Morrisburg. The last game before the finals will be held next Friday, November 1st in Finch.

M.H.S. Plans Commencement for Next Friday

The Annual Commencement Exercises of Morrisburg High School will be held in the Public School Auditorium on Friday, November 1st, beginning at 8.00 o'clock.

The Valedictory address will be delivered on behalf of the Grade 13 Class of 1962-63 by Miss Lois Hawkes, currently a student at Queen's University. Guest speaker for the evening will be Mr. W. Frank Thom, Principal of Brockville Collegiate Institute and Vocational School, a man whose popularity as a commencement speaker is attested to by the fact that he is to speak at five other similar functions in Eastern Ontario High Schools in the months of October and November. Our local high school feels itself very fortunate in obtaining the services of such a man.

The main purpose of the evening, the recognition of scholastic achievement, will see the presentation of certificates, diplomas, and special awards. In addition to the Intermediate Certificates (Grade 10), the Secondary School Graduation Diplomas (Grade 12), and the Honour Graduation Diplomas (Grade 13), scholarships, bursaries, cash awards and proficiency shields will be awarded to students who have shown themselves worthy of special recognition. These special awards have been made possible through the generosity of many local organizations and individuals and represent a part of the Commencement ceremony of which the community and district served by this High School can be especially proud.

The evening will conclude with a Commencement Dance organized by the Student Council of Morrisburg High School.

MRS. E. McINTOSH DIED AT CORNWALL

One of the oldest and most esteemed citizens of Williamsburg, Mrs. Edgar McIntosh, died Sunday, October 13th at the Glen-Stor-Dun Lodge, Cornwall, following an illness of five years duration. She was in her 88th year.

Born February 6, 1876, Jessie Lee Strader was a daughter of the late John Strader and his wife, Mary Reddick. She married Edgar McIntosh of Williamsburg, who predeceased her some years ago.

Surviving are one son, Strader McIntosh of Williamsburg Township, and two daughters, Mrs. J. Clinton Fetterly (Flossie) and Mrs. Fred Donevan (Amber) both of Oshawa. A son, Dr. John E. McIntosh of Chateaugay, N.Y., predeceased her in June 1062.

Funeral service was conducted at Williamsburg on Wednesday, October 18th, with Rev. Welwood Adam officiating. Burial was in Williamsburg cemetery.

Pall bearers were: Roy McIntosh, Ward Casselman, Ross Wingard and Weldon Beckstead.

MAHLON BECKSTEAD DIED IN HOSPITAL

Mahlon Alfred Beckstead, Lakeshore Drive West, a well known area citizen, died Tuesday, October 22 at Winchester Memorial Hospital in his 78th year.

A son of the late Mr. and Mrs. Albert Beckstead of Matilda Township, he received his education at area schools and devoted the remainder of his life to farming in this area. In 1917 he married the former Mabel Cougler of Williamsburg, who survives. He also leaves one son, Graham Beckstead, at home, and two daughters, Mrs. Jack McLaren (Doris) and Mrs. Roy Beaupre (Jessie) both of the Morrisburg area. One sister, Mrs. Kenneth Merkley also survives at Dunbar, Ont.

Funeral services will be conducted Friday at his late residence with Dr. W. J. March of Lakeshore Dr. United Church, Morrisburg, officiating, assisted by Rev. James Gregory of Morrisburg Pentecostal Church. Burial will be in Dundela Cemetery.

Pall bearers are: Wilfred Zeron, Wilfred Larmour, Meyer Baelde, Fred Deeks, Robert Jackson and Allan Farlinger.

LEGION NOTICE

All ex-service personnel and their dependents are invited to take advantage of a free Legion service. Mr. Ian Urquhart, Service Bureau Officer from Ottawa, Ontario, will be at Legion Branch No. 48, on October 28th, 1963 at 2:00 p.m. to give skilled advice on veterans' benefits. Anyone with questions on war disability pension, War Veteran's Allowance (Burnt-out pension), Treatment, or hospital care is urged to call or write Mr. R. Cook, KI. 3-3043, who will arrange an appointment.

42-3c.

Unveil Memorial Window Sunday at United Church

83RD ANNIVERSARY OF LAKESORE DRIVE UNITED CHURCH ON SUNDAY

Sunday, October 27th will mark the 83rd Anniversary of The United Church in Morrisburg and Special Services will be held to commemorate the date. At the morning service, Reverend J. Leslie Dean, President of the Montreal-Ottawa Conference of the United Church of Canada, will preach the sermon which is entitled "The Great Commission". Special music will be given by the choir and the guest soloist will be Mr. E. Rush of Cornwall.

This histcori building is the last remaining church landmark in this area on its original foundation. Its spires point upwards as the ships from many nations pass by and seem to remind us of things spiritual in a world of trade and commerce.

Hundreds of visitors worship in this sanctuary each year and the artists and camera enthusiasts are frequently seeking admission. Perhaps ine of the most beautiful parts of this church is the number of memorial windows, all created by the McCausland Studio of Toronto, Ontario. Few churches in large cities are as rich in memorial windows as is Lakeshore Drive Church, Morrisburg.

On Sunday afternoon at four o'clock, another window depicting the "Ascensiin of Jesus" will be unveiled and dedicated. This is a gift from Herman, Blanche and Mary VanAllen, in loving memory of Abraham and Sarah VanAllen, William, Florence and Laura, George H. and Ernest VanAllen.

At the time of building the church, Abraham VanAllen gave the church one full field of fall wheat, some 700 bushels, which netted the church $1,000.00.

This special Dedication Service is being held at 4 p.m. to enable the friends and general public to attend and pay tribute to former members of this great community who helped to build and maintain this church edifice. Members of the clergy from sister churches will attend and assist. These special services will end with the Anniversary Dinner in Tuesday.

DESIGNER OF UPPER CANADA VILLAGE NAMED TO ONTARIO ARTS COUNCIL

Nine members, including the designer of Upper Canada Village at Morrisburg were named this week to the Province of Ontario Council for the Arts by Premier John Robarts. With J. Keiller Mackay, the former Lieutenant-Governor of Ontario as chairman, the Council has the function of promoting the study, enjoyment and production of works in the general field of the creative arts. It was also given legislative power to co-operate with other organizations with similar objects and powers. It may provide grants, scholarships or loans to those undertaking study or research in the arts.

The members of the Council have been drawn from various sections of the Province and their interests lie in various fields in the creative arts.

The members appointed today are as follows:

ANTHONY ADAMSON, Port Credit. Mr. Adamson is Assistant Professor of Town Planning at the School of Architecture at the University of Toronto, and he is also a town planning consultant. Mr. Adamson was the designer of Upper Canada Village in the Ontario-St. Lawrence Development system. He is vice chairman of the National Capital Committee and vice-president of the Board of the Ontario Welfare Council and of the National Theatre School Board. He is a Fellow of the Royal Architectural Institute of Canada.

NEIL EDMONSTONE, Atikoken. Mr. Edmonstone is the vice president and secretary treasurer of Steep Rock Iron Mines Limited and has participated in many community and cultural activities. He is a leading figure in the Quetico Conference and Training Centre.

ARTHUR E. GELBER, Toronto. Mr. Gelber is Chairman of the Metropolitan Toronto Council of the Arts and is active in the affairs of the National Ballet.

ALEX GRAYDON, London. Mr. Graydon is a Director of John Labatt Limited and has been active in many of the community and cultural activities in his city. Among the positions he holds are Chairman of the London Art Museum Board of Trustess, Member of the Special Art Committee of the London Board of Education, Member of the Board of Directors of the London Symphony Orchestra, Mem

(See "COUNCIL" Page 4)

RECEPTION HELD FOR NEWLYWEDS

A reception for Mr. and Mrs. Da[illegible] Lanoue (nee Betsy Hall) was held on Friday night at the Legion Hall in Morrisburg. McMillan's Orchestra supplied the music and a large number of friends attended.

At eleven o'clock the bride and groom were called to the centre of the room and an address was read by Mr. Leo Barber, of Ottawa. The couple was presented with a purse of money from their friends and neighbours.

Both Mr. and Mrs. Lanoue thanked everyone in their pleasing manner. Lunch was served by the hostess, Mrs. Walter Hall and friends. Dancing was then resumed until 12 o'clock.

OCTOBER MEETING LODGE AUXILIARY

Reports of the recent Fall Tea and Sale of Handicrafts held at the Lodge were presented at the October meeting of the Glen-Stor-Dun Lodge Auxiliary held on Wednesday last.

Mrs. K. E. Phillips reported on the Tea and Mrs. J. McCleverty on the sale of handicrafts by the women residents. Mr. G. Wells reported on the sale of woodwork made by male residents and also congratulated members of the Auxiliary for creating such enthusiasm among the residents for the Tea and other interests.

Mrs. R. Kyte announced that plans are being made for entertainments to be held at the Lodge during the winter months. Mr. Everett Rush accompanied by Mrs. J. D. McRae, will entertain on Wednesday, October 23rd. The Baptist Choir, under the direction of Mr. Ralph MacDonald will present an evening of sacred music and the Nowicki Orchestra and group of dancers will also entertain this month.

The Matilda Women's Institute will be hostesses at a Birthday Party, October 24th.

It was decided that the Auxiliary would join the Provincial Auxiliary and contribute towards membership.

Mrs. M. Penney presided and Mrs J. Assaly read the minutes of the last meeting.

ST. PETER'S LCW, WILLIAMSBURG

The regular monthly meeting was held in St. Peter's Church Hall with nineteen members responding to the roll call which was answered by a Bible verse including the word "Live".

Mrs. Chas. Preston was in charge of the devotional program. Group Bible readings were given from 2 Corinthians, Chap. 5. Mrs. Preston led in prayer. Mrs. Blackwell led in the Bible study of St. Paul's letters to the Colossians. Col. 1, vs. 15-20.

The business meeting was conducted by the President, Mrs. Woods. It was decided to hold the Thankoffering Service Sunday evening, November 10th and a film will be shown. Mrs. Blackwell is in charge of the program.

The meeting closed with the Missionary benediction.

RECEPTION HELD FOR NEWLYWEDS

A public reception was held Saturday evening, October 19th in the IOOF Hall, Williamsburg for Mr. and Mrs. Clifford Bouck (nee Ida Algire). Music was supplied by the McMillan Orchestra.

The couple was called to the floor, where an address was read by Miss Norma McIntosh and a purse was presented them by Mr. Wayne Barkley.

Both Mr. and Mrs. Bouck thanked their many friends and relatives for a very pleasant evening, after which all joinedin singing "For They Are Jolly Good Fellows" and lunch was served.

Of Canada's 4,592,000 households, at last May, 71 per cent were equipped with automobiles.

WITNESSES ATTEND ASSEMBLY AT BROCKVILLE

Delegates from Morrisburg and district were among the 775 persons attending the public Bible lecture, "The Bible Triumphs in a Scientific World", in Civic Auditorium, Brockville early this week.

Laurier Saumur, district supervisor of Jehovah's witnesses answered such timely questions as "Does the Bible conflict with science?" and "What do the facts show?"

Mr. Saumur pointed out that the principles of nature are completely contrary to the theory that living things began by themselves and evolved into the forms of life we know today, nor can science force evolution to happen on any scale in laboratories. The speaker then presented many facts to show that archaeology, anthropology, and the oldest drawings, sculptures and written records, all support the Bible account of creation.

"The Bible", contended Mr. Saumur, supplies the answers to life's problems. It educates and strengthens our conscience, our moral sense. It sets out guiding principles making clear what is right and what is wrong, and demonstrates that 'what a man is sowing, that he will also reap'."

In conclusion, Mr. Saumur quoted many scriptures showing God's requirements for those who would gain life on a paradise earth.

This Bible discourse marked the climax of the three-day assembly of Jehovah's witnesses, attended by delegates in the area from Kingston Cornwall and north to Smiths Falls.

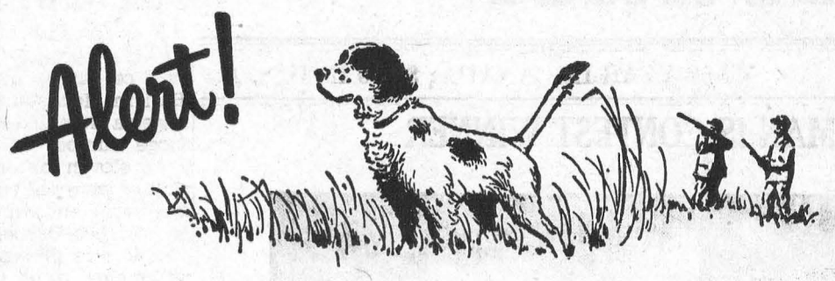

Are you alert to investment opportunities?

You will find our Monthly Bulletin a good guide to the prudent use of your savings, each month pointing out attractive securities for sound investment.

The current issue, for example, discusses the outlook for the petroleum industry. It also includes a number of other articles of special interest to investors.

We will be pleased to mail you a copy upon request.

Please send me a copy of your current Monthly Bulletin on investments.

NAME .....
(Mr., Mrs. or Miss)

ADDRESS .....

.....

Ross, Knowles & Company Ltd.

105 ADELAIDE STREET WEST, TORONTO

Telephone: 368-1701

Hamilton Brantford Windsor Sarnia Sudbury
Brampton Niagara Falls London Barrie

CHECK WITH

STYLES & McINTOSH

AT IROQUOIS

—for—

- USED TV's, Washers, etc.
- NEW Electrohome and General Electric TV, Hi-Fi, and Appliances.
- NEW Lawn Mowers and Repairs.
- Record Bar.

Cement Gravel

- CRUSHED GRAVEL FOR DRIVEWAYS
- WASHED MORTAR SAND
- STONE FOR WEEPING TILE BEDS
- PIT RUN GRAVEL AND EARTH FILL
- GOOD TOP SOIL

Mel Forbes

HALLVILLE, ONTARIO

FOR FREE DELIVERY CALL SOUTH MOUNTAIN 57-W

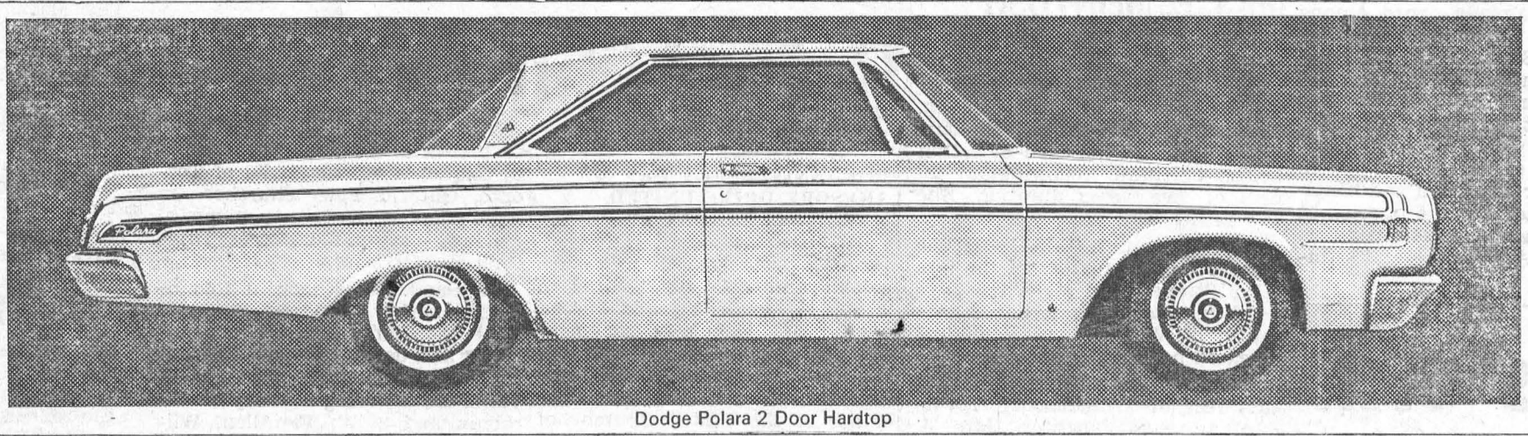

Dodge Polara 2 Door Hardtop

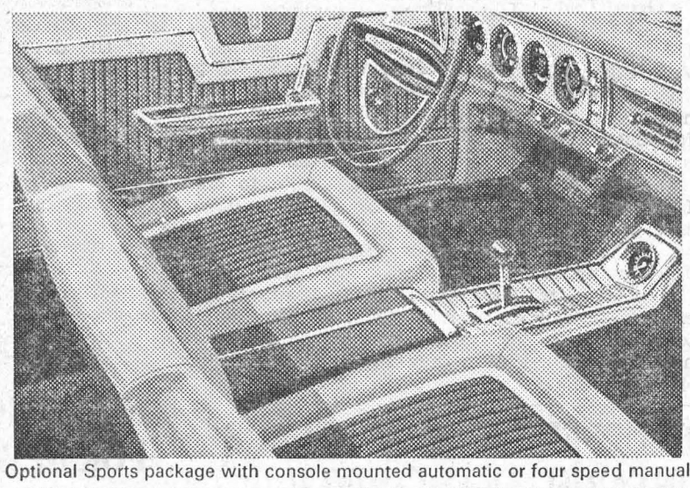

Optional Sports package with console mounted automatic or four speed manual

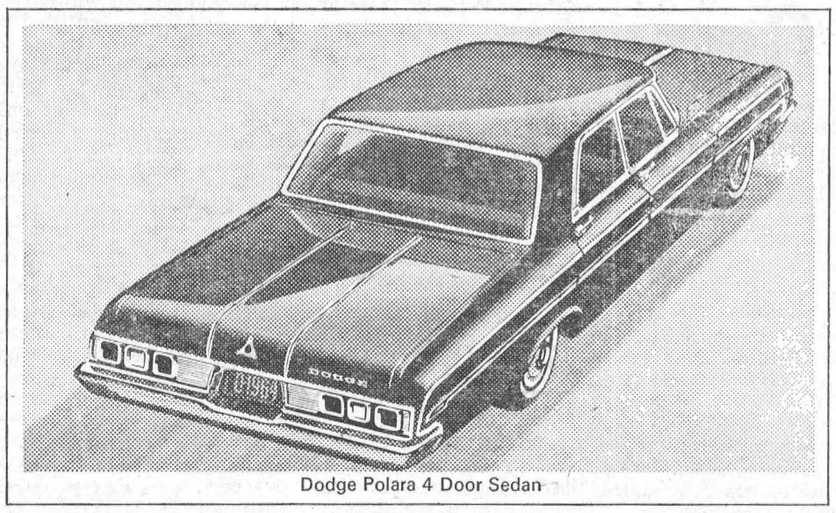

Dodge Polara 4 Door Sedan

the car you'll point to with pride and say "that's mine..."

Dodge *the year's most beautiful car*



Dodge Polara 4 Door Hardtop

5 YEAR OR 50,000 MILE POWER TRAIN WARRANTY
COVERS PARTS AND LABOUR
SEE YOUR DEALER FOR COMPLETE DETAILS

CHRYSLER CANADA LTD.

STEINBERG MOTOR SALES

MAIN STREET WILLIAMSBURG, ONT.

PROFESSIONAL CARDS

MILTON M. MATHESON
CHARTERED ACCOUNTANT
89 Johnson Cr., P. O. Box 196
KE 4-2505
LONG SAULT ONTARIO
52/63p.

G. WILLIAM GORRELL, Q.C.
PHONE 3-2922 RES. KI. 3-8195
BARRISTER, SOLICITOR

A. WAHLROTH, O. D.
OPTOMETRIST
Permanently Located in the
Thom Insurance Agency Office
Morrisburg Shopping Centre
Hours:
Daily — 9 a.m. to 5 p.m.
Wed. — 9 a.m. to 1 p.m.
Evenings by appointment.
Phone KIngsdale 3-2502

J. W. HALL, D.C.
CHIROPRACTOR
MRS. TIMMIN'S HOME
WINCHESTER
Every Thursday 3 to 8 P.M.
For Appointments Call 26

CARLTON F. McINNIS, B. A.
BARRISTER & SOLICITOR
Morrisburg Ontario
Phone KI. 3-3061

SMITH'S PHOTO STUDIO
- PORTRAITS
- GROUPS
- WEDDINGS
- COMMERCIAL

We specialize in ... .
Children's Photographs
62 Kyle Dr. Ph. KI. 3-2873
MORRISBURG

Painting and Paperhanging
By Hour or Contract
IRENE TINDAL.

FIRE, AUTOMOBILE, CASUALTY
INSURANCE
Protection With Service
CHARLES M. CROBER

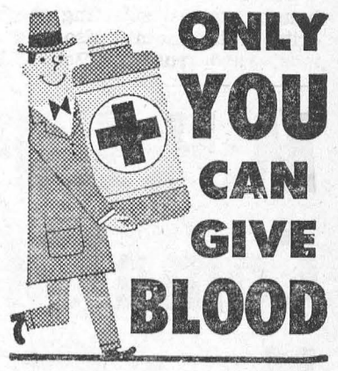

ONLY YOU CAN GIVE BLOOD

your Hearing is as important as your eyesight

Beltone

HEARING CENTRE
WINCHESTER — ONTARIO

CLASSIFIED

Canadian Weekly Features

1410 Scarth St., — Regina, Sask
TELEPHONE JO 8-1681

MISC. ARTICLES FOR SALE

"DESTROYER" FOR USE IN OUTdoor toilets. Eats down to the earth, saves an unpleasant cleaning task. Full directions. Thousands of users, coast to coast. Order now. $1.25 per can, postpaid. Log Cabin Products, 322 York Road, Guelph, Ont.

COLORFUL PINWALE CORDUROY Patches, extra large, evenly cut. 3 lbs. $1.00. Also Print, same size cut. Sent C.O.D. plus postage. Refunds. Publex Sales, 1445 Gerrard East, Toronto .

DOES YOUR CISTERN LEAK? Send inside dimensions for price guaranteed waterproof plastic liner Thompsons, Melita, Manitoba.

ATTENTION HUNTERS
Winchester products, Guns, Ammunition, Binoculars, Scopes, Loading Equipment, Cameras. Sub Agents Wanted. J. Pleier, Watrous, Sask.

TELEVISION COLOR SCREENS, $2. Produces beautiful color picture. Zak's TV, Nampa, Alta.

SURPLUS GRAIN STORAGE: Round plastic ground sheets. Cone shaped covers for round bins with snow fencing, wire or plywood walls. Write for price, size required and details on our complete PLASTIC GRAIN BIN. No. 600 bushel size, $45.00. THOMPSON'S, Melita, Man.

SHOTGUN SHELLS $1.95. WHOLEsale reloading components. XL Explosives Ltd., Hawkesbury, Ont.

2 DOUBLE ROW POTATO DIGGERS McCormick and John Deere. C. Petaski, R.R. 3, Selkirk, Man.

ALFALFA MIX. 25 PERCENT fresh ground seed added. Alfalfa in its best possible form. Highly beneficial for young and old. The story is yours for the asking. Symons, Rocanville, Saskatchewan.

PERSONAL

CONSTIPATION, THE BANE OF modern living. You don't need pills and tablets. Let me tell you why. SYMONS, Rocanville, Sask.

LONESOME? ONE OF AMERICA'S finest letter societies. Honest, efficient friendly service since 1929. Miss Chase, Box 681, Seattle 11, Washington, U.S.A.

LONESOME? JOIN OUR FRIENDship club. Write Box 84 Whitewood, Sask.

Comptometer Instruction

Comptometer Operators

DO MAKE MORE MONEY
Course is Short, Practical, Interesting, and may be attended day or evening.
"ASK ABOUT FREE TRIAL PERIOD"
Classes begin weekly—Individual Instruction
For Information Call
LAkeside 3-3331

The Comptometer School

Room 301-1864 Scarth Street
Regina, Sask.

POULTRY, EGGS WANTED

WANTED — BROILER HATCHING Eggs. Also live fowl. Will pay premium prices. Canada Packers Limited, 212 Pacific Ave., Saskatoon, Sask.

Baby Chicks - Turkey Poults
Year round service on all your Poultry Requirements
SHARPE'S
1235 Broad St Regina, Sask. 570 Fairford St. W. Moose Jaw, Sask.
Contact either office for up to date market information on eggs and poultry.

CANADA PACKERS LIMITED
SASKATOON
Complete service for the modern poultryman, producer of the famous Maple Leaf Broiler Chicken — top market prices for all poultry and eggs paid on delivery — no waiting —no gamble. Phone 244 8573.
CANADA PACKERS
212 Pacific Avenue — Saskatoon

BABY CHICKS FOR SALE

POULTRYMEN DEPEND ON REgina Electric Chicks. Keyline No. 110A, White Leghorn Pullets, Hybrid Rocks, Sussex, Cornish, Cockerels, California royal hybrid bronze Turkeys, Ducklings, Goslings. Regina Electric Hatcheries, 1757 Halifax St., Regina.

We want to contact producers interested in becoming large producers of eggs, broiler chickens or turkeys, minimum quantities — 1,000 hens — 25,000 broilers per year or 1,000 turkeys.

Box 560,
REGINA, Sask.

TANK CLEANING

SEPTIC TANK CLEANING, ETC., Throughout Saskatchewan — Year Round. Acme Sewage Services, 1801 Lacon St., Regina. Phone LA 3-8851.

AUCTION SCHOOLS

LEARN AUCTIONEERING TERM soon. Free catalogue. Reisch Auction School, Mason City, 50 Iowa.

READ CLASSIFIED FOR RESULTS

WELDING

DON'T THROW AWAY YOUR ROLler Chains and Sprockets! We can rebuild those Sprockets to give the chain double life (as long as rollers not broken), for a fraction of the new parts cost. Cast Iron or Steel. Broken cogs replaced. A highly satisfactory repair job. Millions of dollars of parts are thrown away every year that should be restored to usefulness again for a fraction of the cost. These are only one of them. Symons Metalworkers Limited, Rocanville, Sask.

RELIGIOUS GOODS

CATHOLIC READERS
FREE RELIGIOUS ARTICLES CATALOGUE
Write for your free copy of our new 54-page catalogue.
BURNS-HANLEY COMPANY
DEPT. PM.
1863 Cornwall Street, REGINA, SASK.
215–23rd Street East, Saskatoon, Sask.

HOUSE TRAILERS WANTED

WANTED—HOUSE TRAILERS FOR cash. State price. Emery Trailer Sales, 2250 Scarth St., Regina. Phone LA2-4880.

HELP WANTED — MALE

A GOOD OPPORTUNITY

FOR A SALES CAREER WITH A LARGE FINANCIAL CORPORATION LEADING TO AN ASSURED FUTURE WITH THE FULLEST OPPORTUNITY OF QUALIFYING FOR A MANAGEMENT POSITION.
WE ARE INTERESTED IN MEN PRESENTLY EMPLOYED AGE 22 - 40 WITH HIGH SCHOOL EDUCATION OR BETTER WHO ARE FAMILIAR WITH THIS AREA.
FULL TRAINING PROGRAM. GUARANTEED STARTING INCOME $300.00 - $500.00 PLUS COMMISSIONS FROM THE START. FIELD ASSISTANCE GIVEN — NO TRAVELLING — COMPLETE SECURITY BENEFITS AND NATIONALLY ADVERTISED PRODUCT.
ENQUIRIES TREATED CONFIDENTIALLY, PRESENT STAFF ADVISED. FOR A PERSONAL INTERVIEW WRITE:
PRAIRIE PUBLISHERS,
BOX C.W.F.—3,
1410 Scarth St., REGINA, Sask.

HELP WANTED — FEMALE

BRANDED LADIES' HOSIERY. DISCount prices. Big commissions. Prepaid direct. No deliveries. Complete Sales Kit $5.00. Value $10.00. Box 115, Cooksville, Ontario.

INCOME TAX RETURNS

SASKATCHEWAN—FARMERS AND Rural Business. Let us do your income tax work and accounting. A Phone call or letter will bring you expert advice anywhere in Saskatchewan. Interprovincial Accounting Sask. Ltd., 201 3806 Albert St., Golden Mile Plaza, Regina, Sask. Phone LA3-4508

HOUSES FOR SALE

ONE SEVEN-ROOM HOUSE AND one two-room house on large corner lot, very reasonable. Write Box 25, Quesnel, B.C.

FOR QUICK SALE — 2 STOREY, 4 room house. Electricity wired. On 3 lots, barn, chicken house, cook stove, table, chairs. $1650. Clear title with tax paid to 1965. Wm. Lukaschuk, Amsterdam, Sask.

REPAIR SERVICE

GAS ENGINES !
For your service we have a complete stock or parts for
Briggs & Stratton, Johnson & Clinton
Let Our Experienced Mechanics Solve Your Problems
ELECTRIC MOTOR SERVICE
1234 SCARTH ST., REGINA
Phone JO9-5464

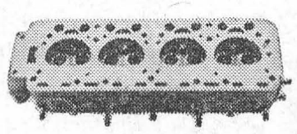

We repair Cracked Cylinder Head and Motor Blocks.
EXCHANGE DIESEL HEADS IN STOCK
— All Work Guaranteed —
SUPERWELD of REGINA
400 QUEBEC ST. PH. 569-5907

BUSINESS OPPORTUNITIES

WANT A BUSINESS OF YOUR own? Dealers can obtain financial assistance for Service Station and Bulk Station construction throughout Saskatchewan. Quality products. Western Oil Co., Box 457, Moose Jaw, Sask.

GENERAL STORE IN THE TOWN of Bruno: building frame, 20x60; whse. 14x18; nat. gas heated, new furnace—For quick sale, $2,000; fixtures, $900; stock at cost. Poor health forces sale. For particulars write owner, Nick Dirk, Lucky Dollar Store, Bruno, Sask.

GENERAL STORE, SERVICE STAtion, Cafe. Ill health forces sale of three businesses in one. South junction highways 3 and 6, Melfort Sask. Average daily traffic count 2360. Royalite gas sales approximately 250,000. Volume constantly increasing all departments. Box 1078, Melfort, Sask.

FULLY EQUIPPED CAFE WITH full living quarters for sale or trade on farm. Box 111, Glenavon, Sask.

FOR SALE OR GOOD PARTNERship, dance hall on 5 acres of land. Close to city limits of Saskatoon. For information write to Wm. Smily, R.R. 6, Saskatoon, Sask.

WRITE FOR FREE LISTING ON business opportunities, ranches, farms, homes, orchards and lakeshore properties. Okanagan Realty Ltd., 551 Bernard Ave., Kelowna, B.C.



OLD LOVES: Sandford Leppard and Mrs. Margaret Johnson kiss before Mrs. Johnson goes to attend her concert.

Politics and romance mix nicely for "young-at-heart couple" in home for aged

By PEGGY MURRAY

A pair of star-crossed lovers turned Lambert Lodge home for the aged at Toronto, into a modern day Verona with Romeo and Juliet older in years and wiser in ways.

Mrs. Margaret Johnson, 92, and Sandford Leppard, 101, have known each other for five years—and over the years their romance bloomed.

They're always together helping each other along the long corridors of the lodge.

A KISS

She sees him to his room and they part with a good night kiss.

Recently there was an afternoon concert sponsored by Bracondale's PC candidate Stanley Frolick.

Mr. Leppard's voice was firm: "You go if you like — if you think you'll get anything out of it. I'm Liberal and my vote isn't for sale for cookies and lemonade."

Mrs. Johnson: "Do you mind if I go? But it's just whatever you say."

Mr. Leppard: "Oh well, I don't mind — if you want to go — go."

CNIB

They met when they were both residents at the Canadian National Institute for the Blind. Mr. Leppard is vice-president of the National Council, CNIB, and vicechairman of the Ontario Division Board. He has been blind since 16. He was a piano tuner by profession.

Mrs. Johnson's sight is impaired but when they sit hand in hand in the front lobby she can tell him what's going on, who is coming and going.

After their first meeting they were separated when Mr. Leppard went to hospital, then she left the CNIB too.

Yesterday afternoon Mrs. Johnson patted his hand, kissed him goodby and the nurse wheeled her chair down to the concert hall.

Marriage plans aren't in the future because they both need special care.

"Kisses — I like as many of those as I can get. Now we're together, nothing will separate us," said Mr. Leppard.

Even politics, only briefly.

PETSTOCK FOR SALE

DACHSHUND PUPS. $40.: PAPERS extra. Salutation Kennels, Clive, Alberta.

WANTED TO BUY

ANTIQUE FURNITURE LAMPS, glass, crockery, china. J. Nichol, Ph. JO 9-1264, 361 Quebec, Regina, Sask.

CARS—TRUCKS—FOR SALE

1958 CHEV., STANDARD, RADIO, many extras, very good: $1,050. Victor Weiss, Jansen, Sask.

COINS, STAMPS

CANADIAN GOLD COINS WANTED —1912 - $5.00 gold $30.00; 1913 - $37.00, 1914 - $175.00 and up, 1912-$10.00 gold $70.00; 1913 - $75.00, 1914 - $85.00. Also Canadian Victoria, New Foundland and U.S.A. Coins, Silver dollars from 1935 to 1955. Buying list 35c. M. T. O'Connell, 510 Airlies St., Winnipeg 14, Manitoba.

ANCIENT INTERPRETATION

A depression on a mountain top in Ceylon is regarded by Buddhists as the footprint of Buddha, left when he stepped from earth to heaven. Moslems consider it made by Adam, the first man, who allegedly stood 100 years on one foot in penance for original sin.

THE MIGHTY HOT DOG!

Even the most ardent baseball fan might be surprised to learn that Babe Ruth's claim to fame didn't come entirely from his ability to smack home runs whenever he waggled his finger in the general direction of the outfield stands. One of the Babe's lesser known talents was a king size capacity for hot dogs!

On one occasion, the famed slugger had to be rushed from the playing field to the hospital because he collapsed after eating 12 hot dogs between the first and second game of a doubleheader.

The history of the hot dog goes back a good many years, according to the Meat Packers Council of Canada. In fact, certain kinds of sausage-like products were reportedly made and eaten by the Babylonians in 1500 B.C. The hot dog as we know it today, made its debut at the Chicago's World Fair in 1893 thanks to a young Bavarian sausage peddler, Anton Ludwig Feuchtwanger.

Mr. Feuchtwanger used to grill wieners to a sizzling temperature and serve his "red-hots" to visitors attending the fair. When his customers complained that the "red-hots" were literally too hot to handle, Mr. Feuchtwanger decided to supply his patrons with white gloves to prevent burnt fingers.

His plan had one little hitch, however. The customers walked off with the white gloves and with them went most of the poor wiener vendor's profit.

Finally in desperation, the Bavarian butcher hit upon the ingenious idea of putting the wiener in a bun! The bun, he reasoned, would act as an insulator and could be carried away and eaten by the customer with no white gloves and no burnt fingers to worry about.

The idea caught on so well that today, on Coney Island for example, there's one hot dog stand that sells over 5,000,000 hot dogs a year. This is the equivalent of 600 head of cattle, plus 10,000 gallons of mustard.

In the U.S., wieners are often referred to as franks or frankfurters, a name which originally traces back to Frankfurt, Germany, where a group of local butchers got together in 1852 and invented the first tasty concoction of spiced, smoked, beef and pork packed in a casing.

And that's what hot dogs and wieners really are—about 60 percent beef, 40 percent pork, with salt, sugar and spices added. Or a you're more apt to hear them described at a baseball game or the fairgrounds . . . "Have a skinless, homeless, harmless, boneless, hot dog!"

IN THE HOME WORKSHOP
with RUTH WYETH SPEARS

SET UP A SNACK BAR and you will have birds to watch all winter. Many kinds will stay if they feel secure about food. Even in northern areas, cardinals are on hand if there are numerous

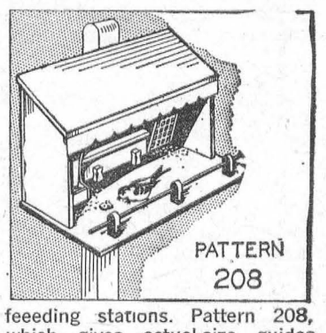

feeeding stations. Pattern 208, which gives actual-size guides and directions for two attractive feeders, is 50c. It also is in the Bird House and Feeder Packet No. 31 which is $1.75.

Home Workshop Patterns,
Department P.P.C.L.,
4433 West 5th Ave., Vancouver.

Helps You Overcome
FALSE TEETH
Looseness and Worry

No longer be annoyed or feel ill-at-ease because of loose, wobbly false teeth. FASTEETH, an improved alkaline (non-acid) powder, sprinkled on your plates holds them firmer so they feel more comfortable. Avoid embarrassment caused by loose plates. Get FASTEETH at any drug counter.



1963 SASKATCHEWAN FESTIVAL of the ARTS
WEYBURN, October 4-14

Bring the Whole Family !

Drama ☐ Festival Ball ☐ Concert
An Evening with W. O. Mitchell
Symposium for Western Potters
Art & Craft Exhibition & Auction
International Food Fair
Architectural Lecture and Display
Workshops in Drama — Enamelling — Writing — Drawing — Museum Display

For Programmes and Registration Forms, Contact THE SASKATCHEWAN ARTS BOARD, Saskatchewan House, Regina. JO9-4773.

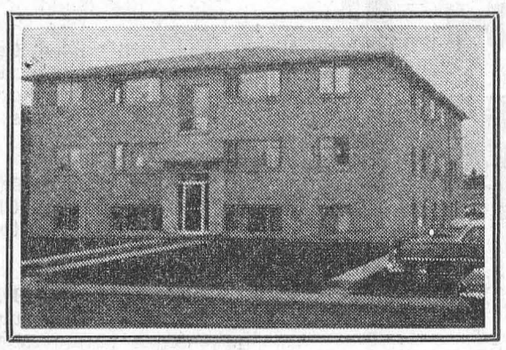

A SURE STEP TOWARD FINANCIAL INDEPENDENCE IS

. . . the PURCHASE OF A FULLY MODERN APARTMENT BUILDING IN REGINA. YOUR CHOICE FROM 2 TO 23 SUITES. Brick Veneer construction — paved parking lots with car plug-ins. Completely equipped laundry rooms with washers and dryers — soft water — gas heating — colored bathroom fixtures — mahogany doors and cupboards — in fact the most up-to-date apartment buildings in the city.

NO NEED FOR A CARETAKER . . . we manage your block—our cleaning staff will keep it spotless, cut and water the lawns, and wash the windows. We collect your rents, advertise any vacancy, draw up rental leases, pay mortgages, taxes, light, gas and water and deposit the surplus revenue to your own bank account each month. Our charge for this work is 5% of the monthly rentals. Price of blocks range from $22,000 to $180,000 depending upon location. For example the 23 suite apartment shown above sells for $165,000 and is located one block from Regina's largest shopping centre. Drop us a line and we will mail you all information.

QUEEN CITY REAL ESTATE LTD.
1040-10th Ave. REGINA

Report on Canada's

Parliament . .



—By Mrs. Jean Casselman, M.P.—

The Liberal ill-fated 60 days of decision were well publicized, but it was clear from the beginning that this was a vague promise like so many others, foolishly conceived and hopelessly executed. Never have we seen so much legislation proposed and repealed. This not only brought down upon the Government ridicule, but caused confusion in Canadian economy and serious business loss.

The general disappointment and confusion for awhile covered up the fact that delay was the order of the day on many serious subjects. Canadian shipping and exports and trade, to say nothing of personal inconvenience, were seriously endangered by Mr. Pearson's delay in establishing government trusteeship over the warring Marine Unions, despite approval from everybody except the Seafarers' International Union.

Liberal election agricultural promises have been left dangling. Harold Danforth, Member for Kent, Ontario, has always been a keen agricultural Member. In a clear effective speech this week he mentioned the disappointment in his part of Ontario — "A great many promises and commitments were made. In my own area, for instance we grow a large crop of soybeans. What are we told? Candidates representing the party opposite came into the area and said the farmers were entitled to a floor price of at least $2.40 a bushel for soybeans. Subsequently they established a policy, though the matter was never debated in the House. What was it? It amounted to $2.16 for soybeans. Let me give the House another example. They said the time had come to introduce a policy for sugar beets. They said that immediately after a government had been formed they would look into the question of sugar beets. Here we are, many months later — the Hon. Member for Red Deer said six months — and not a word has been said about sugar beets. This is why farmers across the nation are losing confidence."

The Gallery of the House of Commons must often be a confusing place. A casual visitor there might easily conclude that the Hon. Harry Hays, a new face in Parliament from Alberta and Minister of Agriculture since April, was a popular figure. Voting on the seating arrangement of the Caquette Splinter Social Credit Party produced Mr. Hays for one of his rare appearances in the House. That same week of October 17th had seen the Government survive two votes of non-confidence following debates on Agriculture. Missing for both these votes was not only the Minister involved, Mr. Hays, but also the Hon. Rene Tremblay, Minister without Portfolio, who is expected to become Agriculture Minister for Eastern Canada when and if that position is created.

As the Blobe and Mail so rightly stated editorially on October 17th- "Perhaps there should be a third Agriculture Minister, not in the East and not in the West, but in the House of Commons. So the cheering was jeering when Mr. Hays returned to Parliament. What might have been a welcome was only pointing up his absence. Such absences may well be a relief to the Minister himself and to his experienced colleagues. He has been embarassed many times in his short tenure of office. Apparently loathe to admit such vast ignorance of his Department he has bluffed and guessed. For example, Mr. Alf. Hales, alert and active Conservative Member from Wellington South in Western Ontario, asked the Minister a question regarding the removal of quotas on turkeys from the United States. Mr. Hays denied the removal of which Mr. Hales was well aware. If the Minister did not know of the removal there was little hope for Mr. Hales' next question — "Had he been able to secure any concession or reciprocal arrangement with regard to Canadian cheese nteering the United States?"

The embarrassment caused Mr. Pearson by the actions of the Minister of Finance and the Minister of Health and Welfare promises to be continued and augmented by the Minister of Agriculture. Mr. Pearson must look back with nostalgia on his former job which suited him so well and which brought him admiration and acclaim, so opposite to his present predicament.

Local and General

Mr. and Mrs. James Valghan, Sharon and Ricky and Mrs. Maria Murdock, Kyle Drive, were recent guests of Mr. Vaughan's parents, Mr. and Mrs. Wm. Vajughan, Toronto. Mr. Vaughan's parents are 81 and 85 years of age. On their return trip to Morrisburg, the group visited at Oshawa with Mrs. Lizzie Stark, Mrs. Murdock's cousin.

Signs of the Times — Kenneth Carkner reported to The Leader this morning that he had picked a quantity of green peas in his garden on Monday.

Mr. Joe Lee and Mr. Lee Wing Shee, who have been associated for several years with the Hollywood Cafe in Morrisburg, left on Thursday morning for Stephenville, Nfld., where they will operate a confectionery store. Their many friends in Morrisburg and district will wish them well in their new endeavour.

Miss Jane Wiggins of Toronto spent a recent vacation with her ount, Mrs. Charles Loucks and Mr. Loucks, Farlinger Ave. She was returning to her home after a trip up the Saguenay River.

Mrs. K. Hansen of Calgary, Alta., and Mr. Stanton Eamon of Ingleside, visited with their cousin, Mrs. W. J. Cheley one day last week.

Mrs. Margaret Thompson of Marlatown has returned home after spending some time in Montreal and the Eastern Townships.

COUNCIL

(Continued from Page 1)

ber of the Board of Directors of the Western Ontario Conservatory of Music and Member of the Board of Governors of the Stratford Shakespearean Festival Foundation. He is also a Governor of Trinity College School, Port Hope.

MRS. JOAN HATCH, Riverside. An active patron of the arts and cultural supporter in the Windsor and Detroit areas, Mrs. Hatch is at present Chairman of the Women's Committee of the Willistead Art Gallery. The arts are actively supported by the company in which her husband is the Executive Vice President, Hiram Walker & Sons, Limited.

WILLIAM S. MARTIN, Niagara Falls. Mr. Martin is the senior member of the legal firm of Martin, Calvert, Bates, and Sheppard. He is associated with various committees of both the Canadian Bar Association and the Law Society of Upper Canada. He is a member of the Senate of the University of Toronto and of several committees of the new Brock University. Other activities include: Vice President of the English Catholic Education Association of Ontario and Director, Canadian Opera Association.

FRANK F. McEACHREN, Toronto. Mr. McEachren is with the T. Eaton Company Limited. He is interested in many fields of the arts. His chief activities at present are with the Canadian Opera Company

MISS VIDA PEENE, Toronto. Miss Peene's principal cultural activities at present with the Canadian Opera Company, the National Ballet and the Canadian Players' Foundation. She is also Chairman of the Centenary Committee of the Canadian Federation of University Women.

ROGER SEGUIN, Ottawa. Mr. Seguin is a lawyer and also Chairman of the Executive Board of the Ottawa Gas Company. His many cultural and community activities include the following: President of the French Speaking Association of Education in Ontario, Member of the Board of Regents of the University of Ottawa and Director of the Canadian Broadcasting Corporation.

Other appointments to the Council are being considered and an announcement of these will be made at a later date.

Mr. Robarts pointed out that at the last Session of the Legislature the sum of $300,000 had been appropriated for the purpose of the Arts Council.

WILLIAMSBURG

Mr. and Mrs. Lyle Kehoe spent Sunday evening in Otawa with Mr. and Mrs. Glen Beckstead and Glenna.

Mr. and Mrs. Lorne Bell of Brockville spent the week end with Mr. and Mrs. Guy Strader.

Mr. John Griffiths of Wales is spending a couple of weeks with Mr. and Mrs. G. R. McIntosh at the Pioneer Hotel.

Mr. and Mrs. Hugh McIntosh spent a couple of days last week in Stoney Creek with Mr. and Mrs. Bill Hunsburger and family.

Mr. and Mrs. Oran Wert are spending a few weeks in Washington with Mr. and Mrs. Moses Jahn.

Mr. and Mrs. Ralph Casselman and Mr. and Mrs. Arden Trickey are enjoying their holidays in Quebec and U.S.A.

Mr. and Mrs. Garnet Casselman and Dwaine of Ottawa spent Friday with Mr. and Mrs. Claude Casselman.

Mr. Keith Casselman of Ottawa, spent the week end with Mr. and Mrs. Grant M. Casselman.

COMING EVENTS

HALLOWE'EN DANCE

There will be a dance held at the Community Centre, with the CFRA Happy Wanderers on Friday, October 25th. Dancing 9.00 p.m. to 1 a.m. Pre-Hallowe'en Masquerade. Sponsored by the Community Centre, Morrisburg.
42-3c.

☼

ANNIVERSARY DINNER

The Anniversary Dinner of Lakeshore Drive United Church will be held in Allan Hall on Tuesday, October 29th from 5 p.m.
42-4c.

☼

ANNIVERSARY DINNER

of Morrisburg Fraternal Hall Inc., in Oddfellows Hall, Wednesday, October 30th, 6.30 p.m. sharp. Adm. Adults $1.25; Children under 12, 75c. The public is cordially invited.
42-3c.

☼

EUCHRE

The Ladies' Guild of Holy Trinity Anglican Church, Riverside Heights, will hold a Euchre in the Church Hall on Thursday, November 7th at 8 p.m. Admission 35c. Coffee and Doughnuts.
43-4c.

☼

The Presbyterian Explorers will be collecting for UNICEF on Hallowe'en afternoon, October 31st.
43c.

☼

MASQUERADE DANCE

The Morrisburg Curling Club will hold a Masquerade Dance for members and guests on Saturday, November 2nd. Tickets available from: Don Smithson, KI 3-3066; Fred S. Graham, KI 3-2852; Jim Keays, OL 2-4334.
43-4c.

Oldest record of all



HFC's 85 years of helpfulness

No other company is backed by such experience in meeting family money needs. When *you* need a loan for any good purpose—borrow confidently from HFC.

AMOUNT OF LOAN	MONTHLY PAYMENT PLANS 36 months	30 months	20 months	12 months
$100	$.....	$.....	$ 6.12	$ 9.46
550	.....	23.73	32.86	51.24
750	.....	31.65	44.13	69.21
1000	.....	41.45	58.11	91.56
1600	60.88	68.81	94.11	146.52
2200	83.71	94.62	129.41	201.46
2500	95.12	107.52	147.05	228.93

Life insurance available at low group rate

Above payments include principal and interest, and are based on prompt repayment, but do not include the cost of life insurance.

HOUSEHOLD FINANCE HFC

199 King St. West Telephone WA 5-2806
PRESCOTT
15 Second St. West Telephone WE 3-0062
CORNWALL

MacLEOD, COMRIE & CO.
CHARTERED ACCOUNTANTS
Licensed Trustees in Bankruptcy
Telephone Morrisburg KI 3-2935
OFFICE LOCATED WITH G. W. GORRELL

YOUR COMMUNITY LUMBER CENTRE SERVING OTTAWA VALLEY
CASH & CARRY or DELIVERED PRICES ON
LUMBER — ROOFING — PLYWOODS — TILE
TEN-TEST — CEMENT — LIME — ETC
BUY ALL — ONE STOP
The BLACK LUMBER Co.
LIMITED
PHONE KI 3-2188 MORRISBURG

Your Pride and Satisfaction are Assured with a "Top Quality"
USED CAR
VISIT US NOW FOR THE GOOD USED CAR YOU'LL BE PROUD TO OWN. SELECT FROM A WIDE RANGE OF MAKES AND MODELS

1963 BUICK DEMONSTRATOR.— Very low mileage. Equipped with Power Brakes, Power Steering, Radio and many extras. Finished in dazzling black. Colour-deyed interior.

1963 PONTIAC STRATO CHIEF — 6 cylinder with automatic transmission. Another low-mileage sedan, covered by the manufacturer's warranty for almost a full year.

1962 PONTIAC LAURENTIA — 6 cylinder with automatic transmission. An immaculate 4 door sedan finished in beatiful Honduras Maroon.

1962 Ford Fairlane — *1959 Chevrolet Biscayne*
1961 Pontiac Strato Chief — *1958 Chevrolet Delray*
1961 Envoy Station Wagon — *1957 Ford Station Wagon*
1960 Simca Sedan — *1956 Dodge Crusader*
1959 Vauxhall Super — *1956 Meteor Niagara*

ALSO SEVERAL **USED TRUCKS**
1959 DODGE Dump
1959 CHEVROLET — Half-Ton
1957 FARGO — Holf-Ton
1955 GMC — Half-Ton

WALTER C. MacDONALD MOTORS
WINCHESTER LIMITED
Phone 285 - Winchester, Ontario
Pontiac—Buick—Vauxhall—Acadian—GMC Trucks



CAN YOU GET A LOAN BEFORE YOU BUY A CAR?

YOU CAN WITH SCOTIA PLAN

• low rates • rates the same for all models, all makes of cars • loans made before you choose your car—bargain with cash • loans are life insured at no extra cost • loans made for every worthwhile purpose

A FEW TYPICAL EXAMPLES

YOU BORROW:	YOU REPAY OVER:	PER MONTH YOU REPAY:
$ 300.00	12 MONTHS	$26.50
$ 1,000.00	18 MONTHS	$60.39
$ 1,500.00	24 MONTHS	$69.75
$2,000.00	30 MONTHS	$76.00
$2,500.00	36 MONTHS	$81.11

Scotia BANK
THE BANK OF NOVA SCOTIA

YOUR BLOOD IS NEEDED NOW!

H. C. FAIRBAIRN
FURNITURE DEALER
FUNERAL AND AMBULANCE SERVICE
PHONE COLLECT TO:
IROQUOIS OL. 2-4775
WILLIAMSBURG KI. 3-2256
Successor to G. Leonard Keck

GLEN BECKER

Glad to see Mr. Don Shaver is home from the hospital and around again.

Sorry to hear Mrs. Harry Tindal is in Winchester Hospital. Hope she will be home real soon.

Callers at Mr. Irwin Hall's Thursday evening were Mr. and Mrs. Joe Barrette and daughter of Morrisburg, Mr. and Mrs. George Babcock, Mr. and Mrs. Stuart Saddlemire and family, and Mr. and Mrs. Lloyd McHaffie and girls.

Mrs. Harold Casselman and boys spent Wednesday with Mr. and Mrs. Lloyd McHaffie.

Mr. and Mrs. Don Dupel and Mr. Leo Barber of Ottawa spent Friday evening at the home of Mr. and Mrs. Irwin Hall.

Mrs. John Nicholson and Lois spent Sunday with Mr. and Mrs. P. O. Berkley.

Mr. and Mrs. Earle Brown of Froatbun spent Satuday evening at the home of Mr. and Mrs. Lloyd McHaffie.

Mr. and Mrs. David Lanoue, Mrs. Irwin Hall and Jean had Sunday dinner with Mr. and Mrs. Arnold Millward.

In 1960 profits earned by Canada's 17,130 manufacturing companies totalled $1,593 million before taxes, compared to a peak of $1,655 million earned by 15,079 companies in 1956.

FOR JUST $2.50 DOWN

YOU CAN BUY A

CANADA SAVINGS BOND at

"MY BANK" TO 3 MILLION CANADIANS

B of M

DOWN PAYMENT OF 5% -
-$2.50 FOR A $50 BOND, $5 FOR A $100 BOND, etc.
BALANCE IN EASY INSTALMENTS OVER A YEAR

BANK OF MONTREAL
Canada's First Bank

YOU CAN BUY YOUR BONDS for cash or by instalments at your neighborhood B of M branch

NOW IS THE TIME TO PLANT YOUR

FALL EVERGREENS

We have a Specially Selected Group, including:

- GOLDEN PFITZER
- HICKS SAVIN
- MUGHO PINES
- THUJA GLOBOSA
- COLORADO SPRUCE

GARDEN CENTRE

INDUSTRIAL ROAD *MORRISBURG*

J. J. CHRISTENSEN

CALL KI 3-2005

BEEF STAMPEDE

2nd BIG WEEK!

ALLIED FOOD MARKETS

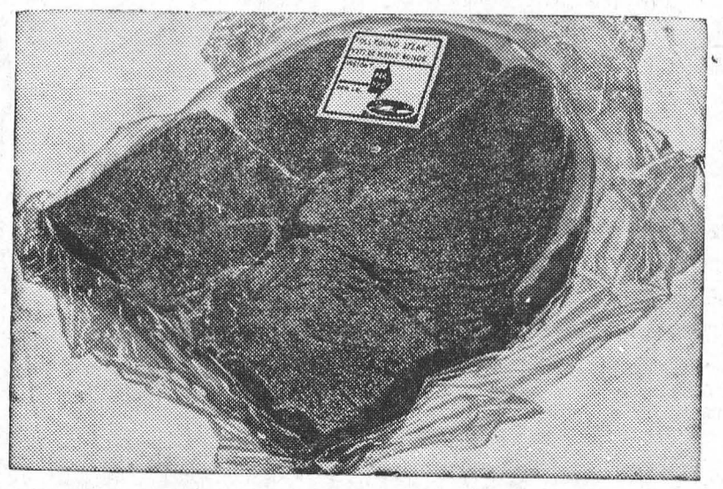

FULL SLICE ROUND

STEAK

Rump Roast, or Minced Round Steak LB. — 75c

RIB, WING or SIRLOIN **Steak** Tender and Succulent LB. 83c

HOME FREEZER FEATURE **Beef Hinds** Red or Blue Brand Beef Cut & wrapped 140 lbs. avg. — LB. 59c

Chops & Stewing Cuts LAMB In The Basket lb. 19c

Maple Leaf Sweet Pickled COTTAGE ROLLS lb. 59c

Ont. No. 1 CABBAGE large head 8c

Slack's Waterloo MUSHROOMS ½-lb. box 29c

Ont. No. 1 ONIONS 2-lb. bags 2 for 25c

Florida Black Diamond GRAPEFRUIT Marsh Seedless 4 for 29c

California No. 1 Luscious Tokay GRAPES 2 LBS 21c

Play LUCKY 21

Every Weekday Morning Between 10.00 and 12.00 on CJOH-TV! Enclose an Allied sales slip with your entry and get double the Jackpot if you win!

Walker's SALTINES	1-lb. pkg. 29c
Society — Beef, Liver or Chicken DOG FOOD	15-oz. tins 2-35c
Aunt Jemima PANCAKE MIX	16-oz. pkg. 23c
Kraft Cheez Whiz or Velveeta CHEESE	16-oz. jar 63c
Kraft Mixed CARAMELS	14-oz. pkg. 41c
Allied Square CHERRY CAKE	each 43c

Aylmer Choice Tomatoes	28-oz. tins 2-49c
Aylmer Choice (Halves) Peaches	20-oz. tins 2-49c
Aylmer Tomato Catsup	11-oz. btl. 19c
Aylmer Fancy Blue Lake Cut Green Beans	15-oz. 2-39c
Aylmer Vegetable Save 2c! Soup	10-oz. tins 2-25c
Red Seal Fancy Cohoe Salmon	8-oz. tin 39c
Monarch Tea Bisk	19-oz. pkg. 29c 37-oz. pkg. 53c

Kernel Corn Niblets	14-oz. tins 2-33c
Maxwell House Instant Coffee	7-oz. jar $1.14
Grenache Caramel Spread	2 jars 55c
Giant Size Shredded Wheat	18-oz. pkg. 35c
China Lily Choice Whole Mushrooms	10-oz. tin 35c
Bright's Vitaminized Apple Juice	48-oz. tin 33c
Mixed Pablum Cereal	8-oz. pkg. 27c

All Values Effective October 24, 25, 26, 1963

Brinston's

ALLIED FOOD MARKETS

VICE & CRAIG

FUNERAL HOMES *AMBULANCE SERVICE*

WINCHESTER — CHESTERVILLE

Phone ZEnith 6-2120 (No Toll Charge)

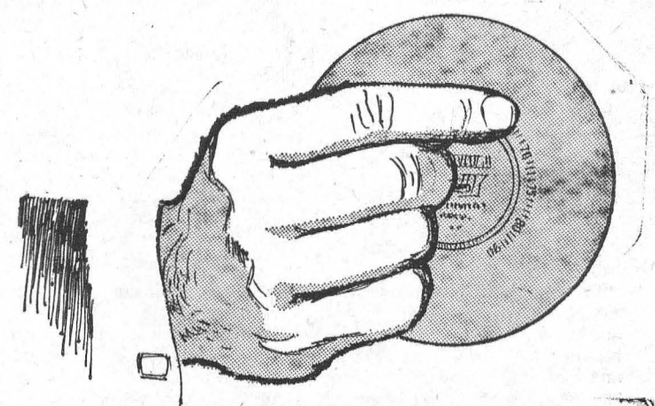

YOU JUST SET THE THERMOSTAT...

CITIES home comfort SERVICE DOES THE REST!

HERE'S WHAT YOU GET...

- CITIES SERVICE PREMIUM FUEL OIL famous for its clean burning, even heat and economy! Fills your home with luxurious warmth and comfort!
- FREE BURNER-FURNACE CONDITIONING
- FREE MID-SEASON CHECK
- FREE 24 HOUR EMERGENCY SERVICE ... all for the price of the oil alone!
- CITIES BUDGET PLAN Pay for your oil in low installments spread over ten to twelve months!
- EQUIPMENT FINANCING Up to 5 years to pay! Lowest interest rate in the industry—less than bank rate!

CITIES SERVICE PHONE TODAY!

J. J. CHRISTENSEN

TELEPHONE KI 3-2005 MORRISBURG

THE ONE-STOP SHOPPING CENTRE FOR LUMBER AND BUILDING SUPPLIES

WHERE YOUR DOLLAR GETS YOU MORE FOR LESS

HODGINS LUMBER LIMITED

Phone KI. 3-3155 MORRISBURG

W E FITZSIMMONS

AMBULANCE AND FUNERAL SERVICE

IROQUOIS

ESTABLISHED 1924

SERVICE IS OUR MOTTO

OL. 2-4452 or OL. 2-4577



Sandwiches good with seasoned butters

Prepare seasoned butters for use in sandwiches by creaming butter until soft. Gradually stir in other ingredients, varying the amount of seasoning according to your taste:—

CURRY BUTTER
"Good with chicken or cold meat"
¼ cup butter
½ tspn. curry powder
1 tspn. lemon juice
Dash cayenne

PIQUANT BUTTER
"Good with cold ham or cheese"
¼ cup butter
½ tspn. Worcestershire sauce
1 tspn. prepared mustard
1 tblspn. chopped parsley

HORSERADISH BUTTER
"Good with cold beef or corned beef"
¼ cup butter
2 tspns horseradish
1 tspn. dry mustard
1 tblspn. parsley

TANGY BUTTER
"Good with cold meat or cheese"
¼ cup butter
1 tblspn. minced onion
1 tblspn. lemon juice
½ tspn. prepared mustard
⅛ tspn. celery salt

RELISH BUTTER
"Good with cheese or meat"
¼ cup butter
2 tblspns. sweet pickle relish

CHILI SAUCE BUTTER
"Good with cheese or meat"
¼ cup butter
2 tblspns. chili sauce

CHIVE BUTTER
"Good with tomato, cucumber or meat"
¼ cup butter
1 tblspn. chopped chives or green onions
½ tspn. lemon juice

HERB BUTTER
"Good with tomato or cucumber"
¼ cup butter
1½ spns. thyme
1 tblspn. chopped parsley

BLUE CHEESE BUTTER
"Good with cold meat, tomato or cucumber"
¼ cup butter
¼ cup blue-veined cheese
¼ tspn. Worcestershire sauce

TOMATO RAREBIT

"A tasty luncheon or supper dish"
6 tomatoes
1 to 1½ tspns. salt
¼ tspn. pepper
½ tspn. basil
¼ cup butter

CHEESE SAUCE
2 tblspns. butter
2 tblspns. flour
½ tspn. salt
Dash pepper
¼ tspn. paprika
½ tspn. dry mustard
1¼ cups milk
¾ cup grated cheese
¼ tspn. Worcestshire sauce
2 tblspns. sliced ripe olives (optional)

Sprinkle sliced tomatoes with salt, pepper and basil. Fry in butter or place in a greased baking dish, dot with butter and bake in a moderate oven, 325 degrees F., for about 10 minutes.

To make cheese sauce, melt butter over direct heat in top of double boiler and blend in flour and seasonings. Gradually add milk and cook until mixture thickens, stirring constantly. Place over hot water. Add cheese and when blended stir in Worcestershire sauce and olives.

Serve tomato slices on toast with the cheese sauce. Makes six servings.

HAM AND CORN SALAD

"A hearty main course salad"
1½ cups cooked corn
¼ cup sliced green onions
¼ cup chopped green pepper
2 tblspns. chopped pimiento
2 tblspns. chopped sweet pickle
2 cups diced cooked ham
¼ tspn. salt
3 to 4 tblspns. mayonnaise or salad dressing
6 lettuce cups

Mix all ingredients except mayonnaise. Chill. Just before serving add mayonnaise and toss.

Serve in lettuce cups. Makes six servings.

FRIED CHICKEN

At this time of year chicken broilers are in plentiful supply on most markets. They are attractively priced and a good buy in relation to other meats. For late season barbecuing and for fall meals generally, broilers and cut-up-chicken are a popular choice. So for this weekend, how about serving fried chicken with Spanish Sauce? The sauce is a colorful, subtly flavored combination of fresh tomatoes, mushrooms, onion and green pepper.

The home economists of the Consumer Section give these directions for frying chicken to golden perfection. To serve 6 people you'll need 4 to 6 pounds cut-up chicken.

For each pound of chicken mix together in a paper bag: ¼ cup flour, ½ teaspoon salt, ½ teaspoon paprika and a dash of pepper. Add chicken, a few pieces at a time and shake to coat evenly with flour mixture.

Heat cooking fat or oil (¼ inch depth when melted) in a heavy frying pan until a drop of water just sizzles in it. Beginning with the meatier pieces, cook chicken, turning once or twice, until lightly browned, about 15 minutes. Reduce heat, cover pan tightly and cook slowly 15 to 20 minutes. Uncover pan, increase heat and cook, skin side up, until chicken is tender and skin is crisp, about 10 minutes. Total cooking time is 40 to 45 minutes.

PEACH CUSTARD

4 cups sliced peaches (six large)
1 tblspn. lemon juice
2 tblspns. sherry
3 egg yolks
¼ cups sugar
1¼ cups milk
1½ tblspns. cornstarch
¼ cup milk
1 tblspn. juice from drained peaches
3 egg whites
Dash salt
6 tblspns. sugar

Slice peaches and sprinkle with lemon juice. Pour sherry over peaches. Let stand for half an hour, then drain, reserving juice.

Beat egg yolks and ¼ cup sugar until creamy. Scald the 1¼ cups milk in a double boiler and pour over yolk mixture. Combine cornstarch with ¼ cup milk and stir it into custard. Cook custard over simmering water until thickened. Cool slightly and add juice from peaches.

Pour custard in oven dish and arrange peaches over them. Make a meringue of egg whites, salt and the six tablespoons sugar. Pile meringue on top of custard and brown in a hot oven, 425 degrees F., until lightly browned, about five minutes. Chill before serving. Siv servings.

SPANISH SAUCE

¼ cup finely chopped onion
2 tblspns. chopped green pepper
¾ cups sliced mushrooms (fresh or canned)
2 tblspns. butter
2 cups chopped tomatoes
1 tspn. salt
½ tspn. chili powder
1 tspn. sugar

Saute onion, green pepper and mushrooms in butter for about 5 minutes. Add remaining ingredients and simmer, uncover until thickened, about 15 minutes. Makes about 2 cups sauce.

HOW THE FASHION SPREAD

Beauty aids down through the ages

By FRANCES TONER

Cosmetics, those mysterious substances which have the power of making beautiful women even more beautiful, seem to have been with us since the world began.

The history of make-up is so very long that the country in which it originated is now quite unknown, although this idea of beautifying the body almost certainly started in the East.

The first real evidence of the practice is from Egypt.

In the Pyramid tombs little perfume vases have been discovered that date from 5,500 years ago, and wall paintings of more than 3,000 years ago show us men and women in the act of outlining their eyes with a black substance known as kohl.

This decoration, which has regained popularity in the 20th century, may have been used by the Egyptians to protect their eyes from infection.

Painted lips were not usual in Egypt, although finger nails were often redened with henna — but this does not mean that lipstick is new. Archaeologists came across a stock of pink wax, very like modern lipstick, in a 2,500-year-old grave near Dublin.

EXTREMES

We know that Plato wrote some unkind comments about Greek women with painted faces, but it was the Romans who really carried the art of make-up to extremes.

Both men and women put white lead on their skin, put kohl around their eyes, coloured their cheeks and lips with rouge and bleached their hair.

In early Britain, however, a covering of woad seems to have been the only cosmetic.

During the Middle Ages make-up does not seem to have been worn much, except in France where women tinted their faces red, white or yellow. But hair was elaborately styled, and since the fashion was to be blonde, those who were not naturally blessed used a saffron dye.

PLASTERED

Painting to excess started in Italy once more during the Renaissance, when religious men fought a losing battle to stop it. The Italian women plastered their faces and tinted their teeth and eyebrows, which fashions soon spread to England, where women had previously had more or less natural complexions.

In the 16th and 17th centuries religious leaders spoke out against the use of cosmetics, which were laid on thickly in London and other large towns.

POISONOUS

Actually, women would have been well-advised to listen, since the paint they used killed many of them at an early age. The main ingredient of their face paints, rouges and lip salves was a highly poisonous carbonate of lead.

One wonders, too, how many bald women there were, since the usual hair bleach of those days contained plenty of lime.

Women's make-up today is not half so startling as it was in the 17th century, when patches were all the rage.

Ladies would stick pieces of red or black material in various shapes, on different parts of their faces; their cosmetics smudged easily, too — so the whole effect must have been quite odd.

WASHING

At the end of the 18th century, after the Revolution in France, the trend spread to England of wearing make-up sparingly as an aid to nature, and rouge went out of favour.

Even before the Victorian era began cosmetics were put on delicately, and from 1840 onwards anything more than a little rouge was for actresses only. Washing began in earnest too — for the whole body instead of just the face.

It was impossible to stamp out paint for ever, though, and by 1890 make-up had returned. Cosmetics were advertised on a large scale and women's magazines were already giving beauty hints.

Now, in our scientific age, make-up is well-made and harmless.

Last year Britain exported beauty preparations to many parts of the world to the tune of $35,000,000.

QUICK CANADIAN QUIZ

1. Where are the three principal areas in Canada in which earthquakes occur?
2. Of Canada's total area of 3.9 million square miles, what proportion has been brought under development to date?
3. Of Canada's 37,000 manufacturing establishments, how many have less than 50 employees?
4. Which of Canada's national parks ranks first in total of visitors?
5. What proportion of Canadian production is consumed at home, and what proportion is exported?

ANSWERS: 5. Of Canadian production, about 80 percent is consumed at home and 20 percent is exported. 3. Of 37,000 manufacturing establishments in 1960, 31,000 had less than 50 employees. 1. At the mouth of the Mackenzie River, on the B.C. coast, in the St. Lawrence River Valley. 4. The national park at Banff, Alta., with more than a million sightseers and campers in 1962. 2. Only one-third.

Arthritis discovery in B.C. survey

A significant discovery has been made by B.C. arthritis researchers during an epidemiology survey of the Haida Indians. Many Haidas living on the remote Queen Charlotte Islands have been found to suffer from a form of inflammatory spinal arthritis known as ankylosing spondylitis.

The study shows that there is more spinal arthritis in the Haida population than medical research has found elsewhere in the world. Similar surveys have recently been completed in Finland, England and Holland; the incidence of ankylosing spondylitis appears to be fifteen to twenty times greater in Haida Indians than in other groups surveyed.

The research study was carried out in the Queen Charlotte Islands during February and March, 1962, by a medical team from the B.C. Division of the Society. The survey war part of a world-wide study to discover if some forms of arthritis were more common in different areas or among different peoples.

It is now expected that the results of the Haida survey will stimulate a great deal of interest in geography of the disease because previous work had not led anyone to expect such a high incidence.

RELAX WITH TEA

Primitive man, even as modern man, appreciated a fragrant cup of tea as the means of easing his fatigue. All types of fatigue, including emotional fatigue from anxiety and tension find much relief from a good cup of tea.

A quick-thinking employee came up with a new one when his foreman demanded, "How come you're sleeping on the job?"

"Goodness," replied the employee, "can't a man close his eyes for a minute of prayer?"

Silver leads all metals as a conductor of electricity.

needlecraft

PRINTED PATTERN



4929
SIZES 10—18

Career-college hit! Easy-going pullover teamed with sleek skirt—the two-part look at its most attractive! Note wide collar, smart slits. Easy to sew. Printed Pattern 4929: Misses' Sizes 10 to 18. Size 16 requires 4⅜ yards 35-inch fabric.

Pattern Price 50c

PRINTED PATTERN

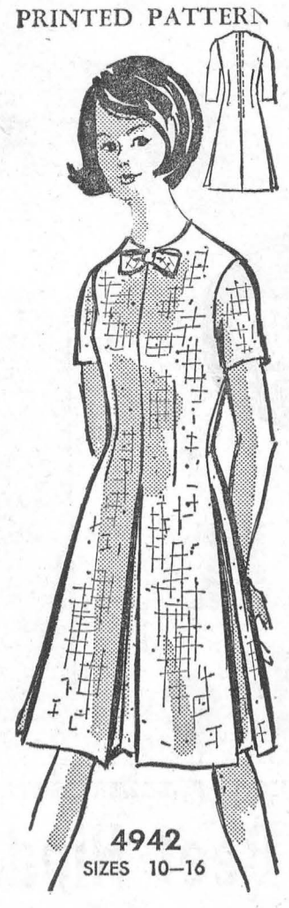

4942
SIZES 10—16

Teens move to a lively tempo the moment the clock strikes school-time. The dress they want is lightly fitted with swinging pleats that flash in and out. Sew it in cotton, blend. Printed Pattern 4942: Teen sizes 10, 12, 14, 16. Size 12 takes 2⅞ yards 39-inch fabric.

Pattern Price 40c

PRINTED PATTERN



4526
SIZES 2—8

Little girls have all the fun—and fashion news in this pleat-pretty style! Simple, straight-away sewing with no stop for waist seams. Choose broadcloth, shantung, dacron. Printed Pattern 4526: Girls' Sizes 2 to 8. Size 6 takes 1⅞ yards 45-inch fabric.

Pattern Price 50c

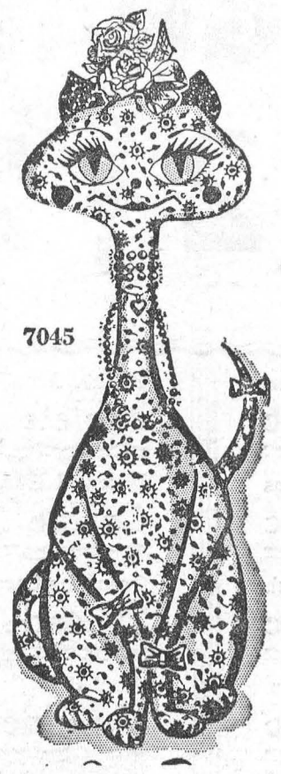

Love at first sight! Nobody can resist this charmin' cat; grand for a mascot fan. Teenagers, tots adore 14-inch Miss Glamour Cat. Dress in jewels 'n' bows, sit on bed, dresser. Pattern 7045: pattern pieces; directions.

Pattern Price 35c

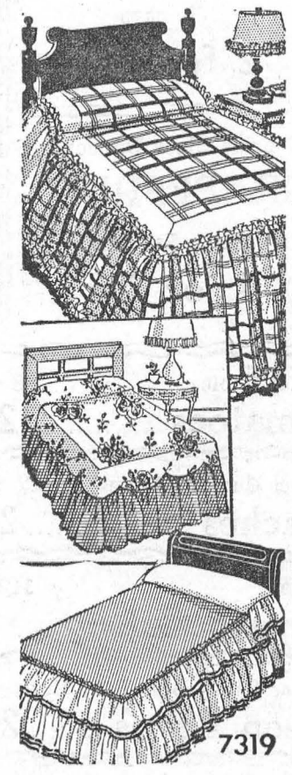

Dramatic, different — no wonder the crewel look is a decorative rage right now. Add an exotic touch to any room with crewel-like panels. Embroider in wool or 6-strand cotton. Pattern 7375: transfer two 8x20-inch panels.

Pattern Price 35c



Do it yourself on a tiny budget! Add fresh charm to a bedroom with a new spread. Decorator news! Three top-fashion spreads with easy directions. Pattern 7319: directions for three bedspreads, dressing tables, accessories.

Pattern Price 35c

PATTERN COUPON

Please send me:

No..... Size..... Price.....
No..... Size..... Price.....
No..... Size..... Price.....

(Enclose Money Order or coins. No stamps or cheques please.)

Mail to:

Anne Adams Patterns,
Dept. P P L, 60 Front St. W.,
Toronto, Ontario

Name .....
(Please Print)

Postal Address .....
(Please Print)

LUTHERAN STUDENT MOVEMENT HOLD ANNUAL MEETING

A southern Ontario girl was named first woman president of the Lutheran Student Movement in Canada at its annual meeting in Port Arthur.

Miss Magdalene Kumm was elected at the annual four-day Senate. Magdalene succeeds Mr. Donald Storch of Edmonton.

Another girl, Miss Lois Stevens of Kitchener, Ontario, was elected vice-president.

Miss Kumm is a graduate of Waterloo University. She is presently doing graduate studies in psychology at the University of Western Ontario. Elected as secretary was Miss Hildegarde Schneider of Regina, Saskatchewan. Mr. James Broadfoot of Stratford, Ontario was re-elected treasurer.

SPICED SUGAR AND TEA

Keep a tightly covered jar of spiced sugar on hand for hot tea. This can be made by adding two tablespoons of cinnamon, one teaspoon cloves and ½ teaspoon of ginger to one of sugar.



SGT. E. E. SALLOWS of Calgary has ended a 26-year career with the Regular Army and Militia, retiring to civilian life. Born in London, Ont., he saw action in World War II with the Armoured Corps and transferred to the Royal Canadian Army Service Corps in 1946. He was an instructor at the Air Supply School, Rivers, Man., for the past three years.



MAJOR A. B. McKINNON of Kincaid, Sask., and Victoria, B.C., has been appointed General Staff Officer, Grade 2, at Target Area Headquarters, Windsor, Ont., with offices at Chatham, Ont. An Artillery officer, he has been Deputy Assistant Adjutant General at Army Headquarters in Winnipeg for the past three years.

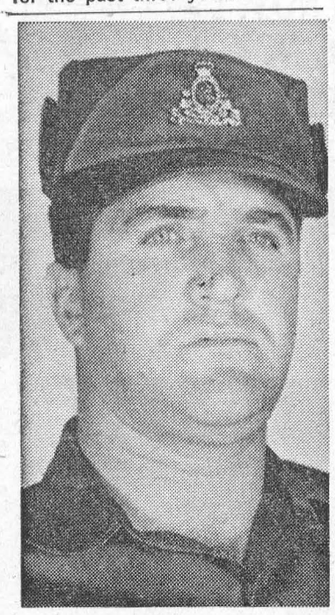

Cpl. R. C. McCUAIG of Schreiber, Ont., will start a four month signals linesman course in October at the Royal Canadian School of Signals, in Kingston, Ont. Presently stationed with the Manitoba Signals Squadron in Winnipeg, he has completed two tours in Germany with Canada's NATO force and performed with the Signals motorcycle display team until it was disbanded in 1954.



A FAMILIAR SIGHT: Several years ago this was a familiar sight on most farms in the Vegreville district but now it is something of a rarity. The team and bundle rack are under the care of Paul Straty who is shown above as he loaded up the oat bundles for the separator on his father's farm about two miles east of town. Owner of the farm, Anton Straty, keeps four head of horses on hand all year round but of course finds them most useful at harvest time. —Vegreville Observer, Alta.

MACHINES which make machines

By ANTHONY FOSTER

A machine tool can be a very simple thing — a small electric drill is one — or it can be a huge machine used, for example, to make the enormous gear wheels of a great ship's engines.

Modern machine tools have been well described as "machines which make machines". They are very expensive, and they must be fully used in factories and workshops to "earn their keep".

Until recent times, machine tools in engineering workshops were operated by men.

If one machine was used to drill three or four different-sized holes in part of a car engine, the man who operated the machine waited for it to cut one hole correctly and then stopped it before setting it ready to cut, in turn, the next hole.

The same thing happened with other machines which cut parts of engines to a fixed pattern or grind a piece of metal to a certain shape.

PATTERNS OF HOLES

Today, many of these machines are automatically controlled — they are set to operate to a fixed program and are given "instruction"—not from a man's hands, but from a tape recording.

This tape can either be magnetic — like the ordinary tape recorder used for radio programs —or it can be a roll of paper tape with patterns of holes punched all along its length.

The magnetic-tape machines are more expensive than the punched-paper ones.

Whichever method is used, all the instructions needed for the machine tool to do its work are recorded on the tape, usually as a series of numbers. This is why automatic control is sometimes called "numerical" control.

The man operating the machine still has to make sure that the cutting or grinding tools are correctly adjusted and the piece of metal or part of an engine — whatever piece of work has to be done — is placed correctly in position.

Then the automatic control is switched on and it continues to control the machine accurately until the job is finished.

It will repeat the same program until the necessary number of workpieces has been made.

PROFITABLE

Even with the cheaper, paper-tape method, the machine will make sure that the position of a drill hole, in a piece of metal 36 inches square, is accurate to within six-thousandths of an inch.

Using these methods, more work can be produced with fewer tools and with fewer men to look after the machines.

They make men's work more profitable, and they are especially important in the factories which make great jet aircraft, powerful engines for diesel or electric trains, and the huge generators in modern electric power stations.

We started by mentioning an ordinary electric drill — a machine tool. But we now live in an age of great machine tools which can —automatically—make the parts of the machines which we need, and make them exact and perfect.

Warble cure . . . hits lice too

The recommended treatment for warble flies has been found useful in controlling sucking lice as well.

In an experiment conducted at the CDA's research station, Kamloops, B.C., by G. B. Rich, it was shown that the Ruelene pour-on treatment, administered to control warble flies, prevented a build-up of lice on cattle.

In the test, conducted last winter, four lots of mixed steer and heifer calves, each containing from 90 to 110 animals, were used. Half th eanimals in each lot were free from lice and the other half were lightly infested when examined on November 21. On this date, three lots were treated with Ruelene the other being left untreated.

When re-examined on January 21, only 10 percent of the animals in the untreated lot were free from lice, 50 percent were lightly infested and 40 percent were heavily infested.

In the treated lots, 65 percent of the animals were free from lice and 35 percent were lightly infested.

As a further check, the untreated lot was treated on January 21. Examination of all lots on March 4 showed infestations were all lower than they had been on November 21.

This treatment is particularly convenient where poor weather conditions make other forms of treatment difficult to apply such as in the ranching acres of British Columbia.

A word of caution: Ruelene is an organophosphate insecticide and should be handled strictly in accordance with the instruction on the label.

COSTLY TEA

Tea was first introduced to English society in 1660 by Queen Catherine, the wife of Charles I. The cost of tea per pound then was equivalent of nine months wages for the average laborer.

A spectometer can distinguish two million different color shades.

More appeal for veal

"Why don't Canadians eat more veal?" asks the Meat Packers Council of Canada. The average person in Canada eats only about 6½ lbs. of veal in a whole year, compared to nearly 70 lbs. of beef and 50 lbs. of pork.

In a recent survey, over one-fifth of the consumers indicated that they never ate veal! Only about one-quarter said that they ate veal once a month. Many people felt veal was a rather colorless and unappetizing meat. "It's too bland; it needs pepping up," some said. Others liked it and requested more recipes and special dishes for veal.

Containing very little fat, veal is a mild flavored meat which combines well with many foods and seasonings. Veal comes from calves which are sold for slaughter when they weigh between two and three hundred pounds. Some producers market their calves at slightly heavier weights because of a growing demand for meat from heavier calves.

Many Western cattlemen in the fall, sell calves weighing 500 to 600 lbs. These calves produce a veal-like product known as beefettes, which is often graded Red or Blue and sold in competition with regular beef.

CN's safety program wins national award

Canadian National Railways has won the National Safety Council's public safety activities award for the sixth consecutive year.

The council, an American organization, annually presents the award which recognizes outstanding safety programs conducted by various companies for employees as well as the general public.

CN has the largest full-time safety staff of any Canadian industry and received the award for its system-wide safety activities. Last year some 648 safety films were shown by the railway across Canada. Safety features are published in the employees magazines and a bulletin, Voice of Safety, is issued regularly to all CN offices.

The average swordfish weighs more than 200 pounds.

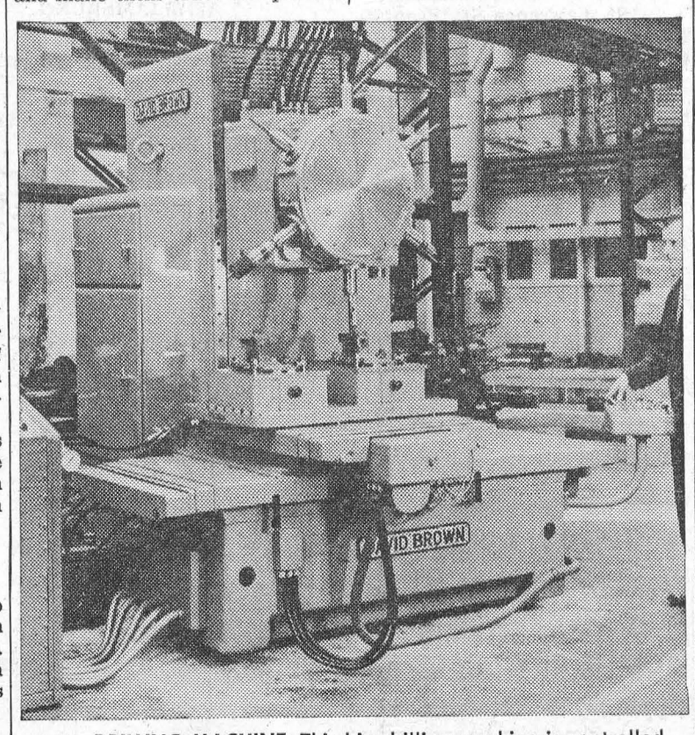

DRILLING MACHINE: This big drilling machine is controlled completely by a tape recording. It is started by a single push-button.

Editorials

FROM

Weekly Newspapers

(THESE ARE NOT NECESSARILY THE VIEWS OF THE EDITOR OF THIS NEWSPAPER.)

Indian - Metis don't want pity or charity

The Star and Times, Swan River, Manitoba

Many have made a point favorably commenting on the news of the development of the Indian-Metis Friendship Centre here. This is to say the least, encouraging. We suggest, however, that it's more than favorable comments that are needed, rather action wherever and whenever the opportunity of lending a helping hand presents itself. The majority of people of Indian blood don't want pity or charity, but simply a chance to have their place in the sun.

Who will say that they don't face a long hard pull, particularly those in their 20s or 30s. The days of refusing to accept them as individuals with equal rights and privileges are over. The time is here and now, not only for re-assessing the developed situation, but for finding a way for these individuals to prepare themselves to take their place in the various stages of society.

This is not entirely a job for a few dedicated people, the clergy or the government, but one for us all. Each in his own way must take an interest and use his influence, no matter how little.

There does remain, however, some amongst us who look upon these people with criticism and expound the do nothing attitude. They literally refuse to try and understand the situation. They must bury the hatchet sooner or later and support the current endeavor to improve the lot of these people.

In these days of prosperity and plenty how often do we see children of the Indian and Metis people on our streets ill fed, ill clothed and uncared for. This is not the fault of the children. They did not ask to come into this world. It is true they are the responsibility of their parents who sometimes squander welfare assistance and at this late stage possibly nothing can be done for such parents, but a way will have to be found to see to it that these children do not go down the same path of lackadisical idleness, laziness and poor living. They must be cultivated, trained and educated.

For too long too much of the public funds alocated by federal and provincial governments has gone into administration instead of the purpose for which it was intended, assistance for the Indian.

We never fail to admire the many good people who take over these children under the foster parent plan sponsored by the government, Indian Schools and the like. We have said for years that all the good work accomplished in these several directions is lost forever in a short period of time by returning these children to their earlier environment. They should be allowed to continue at least into their teens when their various abilities, through supervised education will be forthcoming, thus preparing them to pursue gainful employment.

Surely it will not take too much imagination to conclude that some such program will, in the not too distant future, provide leaders, professional men and women and craftsmen who will lead the way and inspire the thousands upon thousands of Indian and Metis yet unborn.

We must realize that if this generation fails to grapple with this increasing vexing problem, our children and our children's children will have a situation of untold magnitude. The current racial development in the United States is, surely, evidence of what can happen. Our present attitude will see the day dawn when it has happened here.

In the meantime local organizations and people should support the valiant effort being made by the Indian and Metis population of the community who have shown that they have what it takes to at least make a try in improving their current situation.

Such consideration and understanding will encourage them to strive for greater heights in an effort to attain for themselves the goal of respectability and a feeling of usefulness in the community.

★ ★ ★

"Blow to our pride"

The Souris Plaindealer, Manitoba

There is irony in the outcry of an editorial writer who says, "As Canadians it's blow to our pride to learn that more than half the . . . chemical, mining and smelting and manufacturing industries are foreign-owned. It's a shock to realize that in some cases the percentage of outside ownership is nearly 100 percent. The fact is these industries pay to foreign investors — mainly American — hundreds of millions in interest and dividends each year."

One fails to see where the 'blow to our pride' or the "shock" comes in. Canadians sat back and waited for American risk money to come and discover and develop the natural resources we boast of possessing. Hundreds of millions were poured into the country by Yanks and others, who gambled on a long chance, and won, often compounding huge losses into eventual wins. Canadian's meanwhile, hung onto their money, and whatever gambling they did was confined to stocks or the Irish Sweep.

It's still a fact that, if it were not for the outside risk money poured in — mainly American — most of our recovered and developed resources would still be undiscovered and undeveloped, miles underground.

That should constitute the only "blow to our pride".

CLASSIFIED

CARD OF THANKS

I would like to take this opportunity to say a big "Thank You" to all my many friends and neighbors who have been so kind to me. I am sorry I could not get around to say goodbye, but I will never forget you all. Thank You and God Bless you!
EDITH DUVAL.
43p.

I would like to express my sincere thanks to my friends, neighbours and relatives for cards, gifts and visits. Special thanks to Dr. D. M. Robertson, Dr. G. E. Rosenquist, Rev. March, Rev. Adam, Rev. Hawkes, nurses and orderlies, and everyone who helped my wife in any way while I was a patient in Winchester Hospital.
DONALD G. SHAVER.
43p.

We wish to thank our friends, relatives and neighbours for their kindness and expression of deepest sympathy at the time of the loss of our Husband and Father.
MRS. JACOB WHITTEKER
AND KATHLEEN.
43p.

FOR SALE

DOUBLE BURNER SPACE HEATER, with Blower, in good condition. Phone
KI. 3-3114.
43c.

TO MAKE WAY for trade-ins on new 1964 cars, we have cut prices drastically on our existing stock of used cars at Sanford G. Wells & Son. See our large stock before buying, or contact
FRED WELLS,
KI 3-2672
43p.

ELECTROLUX SALES AND SERVICE. Contact
RALPH COULTHART,
Augusta St., Morrisburg.
43-5p.

QUANTITY OF EARTH FILL to dispose of in Morrisburg area. Reply stating approximate quantity needed, location of delivery and what you are willing to pay for 6 yard loads.
JOHN D. ARMSTRONG CONST.,
Box 272, Prescott, Ont.
Phone WA 5-4079.
43p.

LARGE QUEBEC HEATER; Small Quebec Heater; Kitchen Range, white enamel; Number of Stove Pipes; 2 Kitchen Sinks with Backs; Wall Cupboard. Will sell cheap.
MRS. WALTER NIELD,
First Street.
42-3c.

WESTINGHOUSE REFRIGERATOR, $35; Electric Rangette with Oven, like new, $40.
M. A. BALL,
Morrisburg.
37tfc.

MONEY TO LOAN

M

WANT TO BE A HAPPIER DRIVER?

BUY A NEW CAR NOW WITH A LOW-COST LIFE-INSURED

LOAN

THE BANK OF NOVA SCOTIA

FOR RENT

SEASON STORAGE for Boats and Motors to May 1st, $25.
M. A. BALL, Morrisburg.
37tfc.

4-BEDROOM 2-STOREY BRICK House, completely modern. Also 1-Bedroom House on High Street. Ideal for young couple. Very reasonable rent. Both above houses available immediately. For information, phone
KI 3-3106
43-5c.

LARGE 4-ROOM APARTMENT in Morrisburg, with hot water and bath. Apply evenings to
W. O. DURANT,
KI 3-2357, Williamsburg.
43-5p.

NOTICE
COURT OF REVISION

The County Court of Revision will sit on Monday, November 4th, 1963 at the hour of 10:00 A.M. at the Civic Building to hear appeals filed by you from the assessment of the Village of Morrisburg.

(Signed):

LLOYD D. BARKLEY,

Clerk-Treasurer,

Village of Morrisburg.

43c.

TENDERS FOR OIL

Sealed tenders plainly marked as to contents will be received by the undersigned up to 8 o'clock p. m. on the 12th day of November, 1963, for the supply and delivery of approximately 20,000 gals. no. 4 oil to the Iroquois High School and aapproximatelye 18,000 gals. of no. 2 oil to the Morrisburg High School Lowest or any tender not necessarily accepted.
KEITH SCHELL, Sec.-Treas.,
Williamsburg, Ontario.
42-3c.

AUCTION SALE

2ND ANNUAL OTTAWA VALLEY CAPITAL SALE. Sat., Oct. 26, 1963. Sale time 10 a.m. Richmond Arena, Richmond, Ont. Selling over 100 Registered Herefords. 45 Performance-tested bulls, (mostly eligible for bonus), and 55 females (cows with calves or bred, bred heifers, open heifers and calves). Sponsored by the Ottawa Valley Hereford Club. Sale Mgrs. Cornish Auction Service, Stittsville, Ont.
42-3c.

★★★★★★★★

NOW IS THE TIME TO BEAUTIFY THE HOME

with

CEDAR HEDGES, SCOTCH PINE, SOFT MAPLE, SILVER MAPLE.

Lawn Repairs and Landscaping
ALL WORK GUARANTEED

HARRY TINDAL
MORRISBURG
40tfc.

★★★★★★★★

WHO IS HE ?

He has to be a mechanic ---- a forester ---- he has to to know how to handle chemicals, fuels, machines -- and he has to be his own safety engineer too!!

HE'S A FARMER, OF COURSE!

Farming is a demanding and hazardous business.

CIA's special coverages for farmers can help carry the load of responsibility.

CIA's Farm Family Protection Plan has been designed to help meet the costs of . . .
. . . public liability
. . . liability to farm employees
. . . accidents and sickness
. . . damage to or by tractors and other emergencies.

For more details call:

JUNIOR R. D. CASSELL
Box 543, Morrisburg, Ont.
Phone KI 3-2075

CIA Co-operators Insurance Association

BINGO!

ST. MARY'S HALL
MORRISBURG
EVERY TUESDAY
8:00 P. M. SHARP
- 15 REGULAR GAMES
- SPECIAL GAMES
- JACKPOT GAME

Next Week's Jackpot $135.00

ADM. TWO CARDS $1.00

In The Churches

ST. MARY'S CATHOLIC CHURCH

ST. MARY'S MORRISBURG—
Sunday—
8.00 a.m. and 11.00 a.m.
Daily Mass—8.00 a.m.
Saturday Evening—
7.30 p.m.—Devotions & Confession
ST. CECILIA'S, IROQUOIS—
Sunday—
Mass—9.30 a.m.

LAKESHORE DRIVE UNITED CHURCH

Morrisburg

Rev. W. J. March, M.A., D.Th., Minister
Mrs. Geo. Smith, Organsit-Director

Sunday, October 27th, 1963

EIGHTY-THIRD ANNIVERSARY SERVICES

11:00 A.M.

Rev. J. Leslie Dean, President of Montreal-Ottawa Conference, will be Guest Minister.

Sermon Topic:
"THE GREAT COMMISSION"

Special Music by the Choir and guest soloist Mr. Everett Rush, Cornwall.

4:00 P.M.

SPECIAL DEDICATION SERVICE OF THE "ASCENSION" VanALLEN MEMORIAL WINDOW.

Sermon Topic:

"MAINTAINING THE LAND MARKS OF OUR FATHERS"

Ministers of our sister churches assisting.

The public and friends are invited to these services.

AUCTION SALE

The undersigned will offer for sale at the premises on St. Lawrence Street, Morrisburg,, commencing at 1 p.m. sharp, on
SATURDAY, OCTOBER 26th, 1963,

the following:

1 Newcombe Piano; 1 Admiral Television and Antenna; 1 Beatty Washing Machine; 1 Beatty Mangle 1 Gilson heavy duty Electric Range; 1 Large International Harvester Refrigerator; 1 Taylor Safe, standard size; 1 Singer Sewing Machine; 3 Cabinet Radios; 1 Electrolux Vacuum Cleaner, good condition; 1 Oak Dining Room Table and Chairs; 1 Solid Oak Hall Tree with Mirror; 1 Combination Writing Desk with Book Shelves; 1 Sideboard with Mirror; 2 Good Single Steel Beds complete with Springs and Mattresses; 1 Nickelodeon; 1 Oak Set, 2 Chairs and Couch; 1 Book Table, like new; 1 Oak Card Table; 1 Book Shelf; 1 Walnut Bed, spring and mattress, Quantity of Dressers, Beds and Bedding; I Rollaway Cot; 3 Clocks; 3 Electric Heaters; 1 Boy's Bicycle; Photography Equipment; 2 Clothes Cupboards; Electric Lamps and Shades; 1 Pressure Cooker; 1 Steel Ironing Board and Steam Iron; A quantity of Dishes, Pots and Pans; 1 Set of Popular Science Books; Golf Clubs, Tennis Racquets; Ice Skates; Quantity of Pictures; 2 Sign Makers; 1 Lawn Boy Mower; 1 8-Ft. Step Ladder; 1 Five-Section Ladder; Quantity of Garden Tools; Quantity of Carpenter Tools; Quantity of Windows; Quantity of Shutters; 1 Furnacette and 1 Quebec Heater; Fishing Equipment; Linoleum and Scatter Rugs; Antiques.

TERMS — CASH
GRAHAM CASSELMAN,
St. Lawrence St., Prop.
THOS. BARNHART, Auctioneer.
41-2-3c.-4.88

CASSELL'S TAXI

PROMPT
24-HOUR SERVICE
KI 3-2062
Morrisburg —:— Ont.
CHAS. CASSELL

L. D. WELLS & SONS

(Formerly C. C. Stubbs & Co

MONUMENTS
CEMETERY LETTERING

Opposite New Union Cemetery
INGLESIDE, ONTARIO
BOX 40
PHONE KE. 4-2255

THE MOST MODERN SHOP IN EASTERN ONTARIO

THE PRESBYTERIAN CHURCH IN CANADA

KNOX CHURCH
"The Church With The Chimes"
Rev. Everett Hawkes, Minister
Sunday, October 27th, 1963
9.45 a.m.—Sunday School.
11 a.m.—Morning Worship.
VISITORS ARE WELCOMED

MORRISBURG PENTECOSTAL CHURCH

LAKESHORE DRIVE
Pastor: Rev. J. Gregory
KI. 3-2968 P. O. Box 251
Sunday—
9.45 a.m.—Sunday School.
For all ages.
11 a.m.—Worship Service.
7.30 p.m.—Evangelistic Service.
Tuesday—
8 p.m.—Bible Study and Prayer.
Thursday—
8 p.m.—Young Peoples.
WARM WELCOME TO ALL

ST. LAWRENCE EVAN. LUTHERAN PARISH

20th Sunday After Trinity—
REFORMATION SUNDAY
St. Paul's—
10 a.m.—Reformation Service.
11 a.m.—Bible School.
St. John's—
1.30 p.m.—Reformation Service and Sunday School.
EVERYONE ALWAYS WELCOME

ST. JAMES ANGLICAN CHURCH

Rev. Cyril W. Earle, L. Th. - Rector
TRINITY XX—Oct. 27, 1963—
St. James, Morrisburg—
8 a.m.—Holy Communion.
9.45 a.m.—Sunday School.
11 a.m.—Matins.
7.00 p.m.—Evensong.
Holy Communion Each Thursday at 10.00 a.m.
Holy Trinity, Riverside—
9.30 a.m.—Holy Communion.

UNUSUAL OPPORTUNITY

Large United States and Canadian Comany in agricultural field urgently requires representative in this area for Crop Service department. Applicant must have recent agricultural background and be well regarded in area.

Position is full-time, or can be handled at first along with your present farming operation. Successful applicant can expect earnings between $100—$150 weekly with excellent opportunity for early advancement in this area.

Write and tell me about yourself. Reply at once to
P. J. HARRINGTON,
General Sales Mgr.,
Box 84, London, Ont.
43-4c

CLOSED WED. AFTERNOON

Effective NOVEMBER 6th, 1963, our store will be closed on Wednesday afternoons.

Store open other week days till 6 p.m. Open Saturdays to 10 p.m.

BARCLAY'S IGA
WILLIAMSBURG
43-44p.

STORMONT, DUNDAS AND GLENGARRY HEALTH UNIT

An Immunization Clinic will be held for infants and pre-school children for protection against Diphtheria, Tetanus, Whooping Cough and Polio at the following centres:

Wed., Oct. 30 — Iroquois Civic Centre, 9.30 a.m.

Wed., Oct. 30 — Brinston Memorial Hall, 11 a.m.

Wed., Oct 30 — Williamsburg Lutheran Church Hall, 1.30 p.m.

Wed., Oct. 30 — Morrisburg Health Unit, 3.00 p.m.

NOTICE TO CREDITORS AND OTHERS

IN THE ESTATE OF WILFRED PATRICK HENOPHY

All persons having claims against the Estate of Wilfred Patrick Henophy, late of the Township of Williamsburg, in the County of Dundas, merchant, who died on September 18th, 1963, are hereby notified to send particulars of the same to the undersigned on or before November 16th, 1963, after which date the estate will be distributed with regard only to the claims of which the undersigned shall then have notice, and the undersigned will not be liable to any person of whose claim they shall not then have notice.

DATED this 15th day of October, A.D. 1963.
ETHEL BERYL HENOPHY
and EDWARD HANSON,
Executors, by their solicitor,
G. WILLIAM GORRELL, Q.C.,
Morrisburg, Ontario.
42-4c.

WANTED TO BUY

WOOD LOT WANTED. Contact
A. MAGAS, Phone 926-5628,
R. R. 3, Merrickville.
43-4p.

FLOYD FISHER

REAL ESTATE BROKER
MORRISBURG ONTARIO
PHONES:
Office KI. 3-2044
Residence KI. 3-2355

CORNWALL — 216 Nelson Street. An attractive, 3-bedroom Brick Bungalow with attached garage, only 2 years old. Nicely landscaped lot on a quiet street. Full price $12,500 with $1,500 down, balance as rent.

INGLESIDE — 3 bedroom frame and brick Bungalow well located on St. Lawrence Street. Attached garage, large living room, hardwood floors. Nicholson self-storing windows. Built in 1959. Asking $13,700. Terms.

FULLY RENOVATED Semi-Bungalow on Wales Drive, Ingleside. 3 bedrooms, 1½ baths, garage, all tiled floors, well landscaped. Asking $9,000, with excellent terms.

5-ROOM BUNGALOW — In Ingleside with a good view of Lake St. Lawrence. Modern kitchen features built-in oven, electric stove and garbage disposal. Fuel fireplace in comfortable livingroom. Finished basement Rec. room, electric dryer and washer. Lovely landscaped lot. Asking $14,500.

Salesmen:	Res. Phones:
HARRY MEIKLE	KI 3-3175
W. MEABRY	KE 4-2119
A. R. MacLEOD	WE 3-0110

Since 1900 the annual death rate in Canada has declined from 1,310 to 784 per 100,000 persons.

Standard Time

Pursuant to a resolution of the Council of the Village of Morrisburg on April 1st, 1963, the Village will return to Standard Time on Sunday, October 27th, 1963 at 2.00 A.M.

(Signed)
J. DAIN CONNOR,
REEVE.

ANNUAL GLOVE CLEARANCE SALES

LOUIS FISCHL GLOVE CO. LTD.,
840 WALKER ST. PRESCOTT

LADIES LEATHER & FABRIC GLOVES.
LADIES GLOVE & SCARF SETS
LADIES GLOVE AND HANDBAG SETS
LADIES & MENS SCARVES
MENS LINED & UNLINED DRESS GLOVES

FRIDAY, NOV. 1 - 7 P.M. — 9 P.M.
SATURDAY, NOV. 2 - 10 A.M. — 2 P.M.

—ALL SALES FINAL—

