WINCHESTER PRESS

VOL. SIXTY-FIVE. WINCHESTER, ONT., THURSDAY, SEPTEMBER 18th, 1952. NO. 17

Coming Events

CARLETON COUNTY BLIND TO PRESENT PROGRAM

The Vernon Women's Institute is sponsoring an evening of entertainment in the Basement of the Presbyterian Church on Thursday, Sept. 18th, at 8.00 p.m. The program will be carried out by the Blind from Carleton County. There is no charge and the public are cordially invited to attend. 16-17p

INKERMAN UNITED CHURCH ANNIVERSARY SERVICES AND SUPPER

The Anniversary Services of the Inkerman United Church will be held on Sunday, September 21st, at 10.30 am., and 7.30 pm., with Rev. R. A. Mitchell, of Chesterville, as guest speaker.

On Monday evening, the ladies of the congregation will serve a Turkey Dinner, after which a good program will be presented. Tickets, $1.00 and 40c for children under 12. 16-17p

RE-DEDICATION SERVICE

The Re-Opening Service of Reid's Mills United Church will be held Sunday, September 21st, at eight p.m. There will be a Supper held the following evening, Monday, September 22nd, in the church basement, with a programme to follow. Admission: Adults 65c, Children 35c. 17p

100 CLUB MEETS THIS FRIDAY EVENING

The local 100 Club will hold its first Autumn Luncheon-Meeting in the Town Hall on Friday (tomorrow) evening, at 6.30 o'clock sharp. The guest speaker will be Mr. C. D. Allen, of the Dept of National Health and Welfare, Ottawa. His topic will be "Government Old Age Security Plan." A good attendance of Centurians is anticipated.

ANNIVERSARY SERVICES AT BAPTIST CHURCH THIS SUNDAY

Special services, commemorating the Anniversary of Winchester Baptist Church, will be held this Sunday, Sept. 21st, at 11.00 a.m. and 7.30 p.m. The Rev. Dixon A.. Burns, of Toronto, Home Mission Supt., will be the guest preacher. Musical numbers will be supplied by Elgin Bowman on the Solovox. The guest soloist will be Miss Wilda Barkley. A special invitation is extended to everyone to attend these services.

DENTAL NOTICE

I will be absent from my Dental Office in Winchester on September 22nd and 23rd, while attending the Annual Dental Convention at the Chateau Laurier in Ottawa.

17p **Dr. C. H. Meredith.**

FLORA'S

Bowling Lanes

Are Now Open For The Season

OPEN BOWLING EVERY NIGHT

Leagues may start any time. Alleys and hours will be reserved for last year's Leagues until Sept. 26th. Expect all leagues to get started Week of Oct. 6th. Kindly make reservations early. Drop in or call 33.

1896 **FLORA'S** 1952

WINCHESTER, ONT.

School Fair At Ormond Was Great Success

Over 100 Winchester township school children, accompanied by their teachers, parents and friends from the five township area schools, attended the annual school fair, held at Ormond on Friday.

Projects and crafts completed during the school year, as well as exhibits of household pets, poultry and calves featured the fair, and drew high praise from Mr. W. J. Stewart, Inspector of Public Schools for Dundas County, and from Lorne Thompson, St. Onge, chaiman of the Winchester Township Area School Board.

Among the prize winners in cattle showmanship were Dwayne Merkley, Boyne; Carl Smith, Fruid; and Gordon Reoch, Ormond.

The publlic speaking contest was won by Karen Masterson, of Fruid.

Steven Thompson, North Winchester, won first prize in singing, grade 5 to 8. The prize for singing in Grades 1 to 4 went to Marianna McVey, Ormond. In recitations, Doreen Casselman, of Fruid, won first in her class. Grades 1 to 4, of North Winchester, concluded this phase with a choral speaking selection.

Teachers of the schools present were: Ormond, Mrs. S. Mattice and Mrs. H. Carkner; Melvin's, Miss June Mullen; Fruid, Mrs. Catherine Edgerton; North Winchester, Mrs. W. Steven; and Boyne, Miss L. Turner.

Williamsburg Drops Semi-Final Opener To Ottawa

A seven-run rally by Williamsburg in the late stages of the first Eastern Ontario Softball Semi-Final round, played at Ottawa last Friday night, failed to do the trick as the R.C.A.F. Sabre Jets, of Rockcliffe took the game from Williamsburg 11-7.

The Jets rocketed to a big ten-run margin in the first three innings. Playing a nervous type of ball, Williamsburg finally found the target in the sixth, and in the next three innings piled up seven runs, but it was not enough. Darkness played a major role in the game as far as the Jets were concerned. On the run, the R.C.A.F. team was saved from being overtaken by the Dundas Champs when the game was called at the end of the eighth inning because of darkness.

The second game of the series, originally scheduled for Monday night in Williamsburg, was rained out, and postponed to last night.

DATES OF FALL FAIRS AND EXHIBITIONS

Arnprior	Sept. 25-27
Carp	Sept. 26-27
Kingston	Sept. 29-Oct. 4
Ottawa Winter Fair	Oct. 28-Nov. 1
Williamstown	Sept. 23-24
International Plowing Match, Carp, Carleton County	Oct. 7-10

Medical Notice!

Winchester Doctors request that patients confine calls on Wednesday to urgent ones only.

Doctor on Call for Next Wednesday, Sept. 24th, is

DR. H. GERALD BARTON

H. W. ALGATE

OPTOMETRIST

Will be in attendance at Alex Davidson's Jewellery Store, Winchester, on **Thursday, September 25th and at Mr. Percy J. Gilroy's Chesterville, on Thursday, Sept. 18th** Make your appointments now.

Theatre News!

PICADILLY

Thurs., Fri., Sat., SEPTEMBER 18-19-20

"IT'S A BIG COUNTRY" ....

A big picture, everyone has a favorite scene. There's laughter, heart-throbs, romance for all. Starring Ethel Barrymore, Janet Leigh, Gary Cooper, Van Johnson, Gene Kelly, Fredric March and William Powell.

—Also—

"COVERED WAGON RAID"

It's hard-riding, fast-shooting Allan "Rocky" Lane to the rescue as a savage crime wave shatters the peace of the West.

Next Week's Features

Mon., Tues., Wed., SEPTEMBER 22-23-24

"THE BELLE OF NEW YORK"

It's the Technicolor musical that has everything. Starring Vera Ellen, Marjorie Main, Gale Robbins, Fred Astaire and Keenan Wynn

Thurs., Fri., Sat., SEPTEMBER 25-26-27

"SON OF PALEFACE"

A Western comedy. Starring Jane Russell, Bob Hope, Roy Rogers, Lloyd Corrigan and Bill Williams.

Coming Soon—"Encore" and "The Fighting Rats of Tobruk."

RECENT BIRTHS AT THE DISTRICT MEMORIAL HOSPITAL

On Wednesday, September 10th, 1952, to Mr. and Mrs. Basil Dennison of R. R. 1, Aultsville, a son.

* * * *

On Thursday, September 11th, 1952, to Mr. and Mrs. Elphege Dagenais, of Morewood, a daughter.

* * * *

On Sunday, September 14th, 1952, to Mr. and Mrs. Murray Black, of Morrisburg, a son.

Mr. Wm. Johnston Died At Kingston Hospital Last Week

Following an illness of several weeks, Mr. William Johnston, an elderly and esteemed citizen of Winchester, passed away at the Kingston General Hospital on Wednesday, September 10th. Although Mr. Johnston had not been in the best of health for some time, his condition was not regarded critical until shortly before his death, when it was necessary for him to enter the hospital at Kingston. In his death, Winchester and district has lost a valued community member.

Of Scottish ancestry, Mr. Johnston was born in 1867 in the community of Badenbush, near Grantley, a son of the late James Johnston and his wife, Isabella Kirk, of Scotland. On February 6th, 1895, he married the former Margaret Patterson, who predeceased him in 1947, two years after the couple had been privileged to observe their 50th Wedding Anniversary. For many years Mr. Johnston was a prosperous farmer in the Cass Bridge area, and in 1919 he retired and moved to Winchester where he resided until his death.

Always known for his keen interest in community affairs and for his Christian characteristics of honesty and kindness, the late Mr. Johnston was also an enthusiastic follower of the games of curling and bowling, and had played many times on championship teams with the local clubs of which he was an active member until only a few years ago. A devout member of St. Paul's Presbyterian Church, he had also served many terms on the Board of Managers and the Session, and was deeply interested in all church activities which he supported willingly.

Left to mourn his loss are five sons, Albert, of Kemptville; Earl, of Sarnia; George, of Parry Sound; Lloyd, of Toronto, and Gordon, of Edmonton, Alta. One brother, George Johnston, of Edmonton, Alta., also survives.

As a final respect to the late Mr. Johnston, the Presbyterian Church, Winchester, was filled with a host of relatives and friends at the funeral, held on Friday afternoon. Rev. Wm. Reid, pastor of St. Paul's, conducted the service, assisted by Pastor Benjamin Richardson, of Winchester, and Rev. Logan Vencta, of Ottawa. Mrs. Charles Cross sang: "Somewhere Beyond The Sunset," accompanied by the organist, Miss Clara Irving. The congregational hymns were "Safe In The Arms of Jesus" and "Abide With Me."

Interment was made in the family plot at Maple Ridge Cemetery, where the graveside service was conducted by Rev. Mr. Reid. The pall-bearers were Messrs. Hugh Balkwill, Sr., Ernest Munro, Colin Hay, Walter Moffat, Robert Empey and Chester Robinson, all fellow officers of the church.

Many beautiful floral tributes testified to the high esteem in which the deceased had been held.

WINCHESTER THEATRE NEWS

The Winchester Theatre presents its last showing of that great musical picture, "With a Song In My Heart," to-night. This is a show you will be sorry to miss. It features some of the top songs of this time, and the two stories the picture is based upon are true.

For two days only, Friday and Saturday, we are showing an action Western, "Rose of the Cimarron." This picture has a good story and is filmed in natural colour.

One of America's best loved classics, "Show Boat," opens at The Winchester next Monday. This is a beautiful show with a strong cast. Kathryn Grayson, Joe E. Brown, Ava Gardner and Howard Keel, coupled with color photography, are certain to please.

Watch The Press next week for news on the great week-end double bill, "Crazy Over Horses," with the Bowery Boys, and "Tarzan's Savage Fury."

Please Note — Articles of value found in The Winchester Theatre will be mentioned in this column. Owners may claim same at the Box Office.

COMMUNITY

Theatre, Chesterville

Thurs., Fri., Sat., Sept. 18-19-20

"RETURN OF THE TEXAN"

A stirring drama of the modern southwest. Dale Robertson, handsome star of Golden Girl, in a thrilling outdoors drama—he came to the land he loved and found romance as well. Vividly set in America's great South-West. With Dale Robertson, Joanne Dru and Walter Brennan.

Mon., Tues., Wed., Sept. 22-23-24

"PHONE CALL FROM A STRANGER"

Adult Entertainment. He fled blindly from the shock of a marriage that he believed was wrecked, and did not discover until it was almost too late that faith and loyalty could save the day. With Shelly Winters, Gary Merrill, Bette Davis and Michael Rennie.

Foto Night—Canada's biggest cash offer attraction at the Community Theatre every Wednesday.

Taxi Driver Takes Own Life At Morrisburg

Stanley Duval, 28-year-old taxi driver, of Morrisburg, and father of two small children, was found shot to death in his home about 3.15 p.m. on Monday. When found, he had a bullet hole through his head and a revolver was still in his nand, indicating that he had taken his own life. The shooting occurred in the living room. When the man's body was found it was slumped over on the chesterfield.

According to police, the young man, who had appeared worried and depressed for some time previous, returned to his home shortly before the shooting. His wife, who had also been away, returned shortly after and was in the kitchen doing some work. Hearing a shot, she went to the living room and found her husband slumped over a chesterfield with a revolver in his hand.

Police stated no inquest would be held.

Mr. Duval, a lifelong resident of Morrisburg, had been a taxi operator for a number of years. He had been in poor health.

Surviving are his wife, the former Jennie Aikman; their two children, at home; his mother and one sister.

Women's Institute Will Conduct Canvass For Blind

Plans for conducting a local canvass on behalf of the Institute for the Blind, were completed at Tuesday evening's meeting of the Winchester Women's Institute, and canvassers were named for the different sections of the village. The canvass will be made this week-end and during the early part of next week.

There was a good attendance at the meeting, which was presided over by the president, Miss Madge Coons, with Mrs. Gordon Coons as secretary. The roll call was answered by each member naming her favourite home remedy.

Several interesting reports of recent executive meetings were given, as well as reports on the Chest Clinic, the Blue Cross and the Institute Picnic.

The treasurer reported a balance of $149.21 in the bank.

An invitation from the Vernon Women's Institute for local Institute members and other citizens to attend a program presented by the blind people of Carletin County, in Vernon this (Thursday) evening, was accepted.

Mrs. Gordon Coons, Miss Jean Wyatt and Mrs. Floyd Armstrong were appointed delegates to attend the Annual W. I. Convention at Ottawa on October 22-23-24.

Miss E. M. Gardner, convener, Mrs. Howard Fetterly, Mrs. Wm. Lannin and Mrs. W. F. Workman were appointed a committee to prepare a History of Winchester.

The social part of the meeting was presided over by Mrs. W. H. Angus, who had as her guest, Mrs. Slingerland, a member of the local High School Teaching Staff.

Miss Slingerland gave a very interesting address on "Home Economics in the School," and was thanked on behalf of the Institute by Mrs. Faye Scott.

Following the serving of refreshments, the committee in charge was thanked by Mrs. F. Erle Helmer.

Thanksgiving Day Race Meet Planned For So. Mountain

The Cancer, Polio and Tuberculosis Committee of the I. O. O. F., South Mountain, have completed plans for staging its Annual Thanksgiving Day Program of Horse Races, Bingo, Concert and Dance. The Meet will be held at the Fair Grounds, South Mountain, on Monday afternoon, October 13th. The classes will include a 2.20, 2.24 and 2.28 class, and the purses will be $200.00 for each class. Each class will be run in two heats. In addition to the races, games will be in operation on the grounds and there will be refreshment booths and parimutuels.

In the evening there will be a Concert, Bingo and Dance in the I.O.O.F. Hall.

The Race Committee, composed of Messrs. Ogle Workman, Lorne Armstrong and Vic. Barton, reports that many horses have already been entered in the different classes and everything points to one of the best Race Meets ever sponsored by the South Mountain I.O.O.F. For further particulars, see posters.

WON PRIZES AT METCALFE FAIR

Among the prize winners at Metcalfe Fair last week was Mr. Harold Levere, of town, who took first prize on his young stallion colt, "Brook Hanover." This was the first time the colt had been entered at any Fair this year. Another winner was Mr. Austin Carkner, General Merchant, of Ormond, who captured highest honours with his colt filly, "Marion Stirling." Both these colts are the offspring of good racing stock.

BIRTH

At the Brockville General Hospital, on Wednesday, September 10, 1952, to Mr. and Mrs. Melvin Johnston (nee Rosalie Frederick), of Kemptville, twin boys—Gregory and Frederick.

DIED

At the Brockville General Hospital, on Wednesday, September 10, 1952, Gregory Johnston, twin son of Mr. and Mrs. Melvin Johnston, of Kemptville.

WEDDINGS

TIGHE—PRESTON

The Chapel of the Church of St. Mark, of Prescott, was decorated with autumn flowers for the 8.00 a.m. marriage of Elizabeth Joyce (Betty) Preston, daughter of Mr. and Mrs. J. W. Preston, Prescott, to Michael Allan Tighe, on Monday, September 1st. Mr. Tighe is the youngest son of Mr. and Mrs. James Tighe, 25 Bartholomew St., Brockville. Rev. John Ferguson performed the ceremony and Rev. Sister Mary Germaine presided at the organ.

For the ceremony, the bride chose a grey gabardine suit with navy hat and navy accessories. With this ensemble she wore acorsage of pink roses.

Mrs. Duane Cook, of Prescott, as matron-of-honour, wore a navy suit with navy accessories and a corsage of red roses. Mr. Duane Cook acted as groomsman.

Following the ceremony, a wedding breakfast was served at 514 East St., Prescott. Later, Mr. and Mrs. Tighe left by motor for Montreal and other Quebec points. On their return they will take up residence at 31 Pearl Street, Brockvillle.

The bride has been employed on the office staff of Cleveland Container Company for the past three years, and prior to that she was a member of the Winchester Rural Hydro Staff for some time. She is a granddaughter of Mrs. Rod Todd, of town.

PUBLIC SCHOOL SAFETY PATROL OPERATING AGAIN

The Winchester Public School Safety Patrol is once again in operation and doing a fine job on Winchester streets this year. Supervised by Constable Gilbert Raistrick, who also organized the local patrol, there have been no accidents involving public school pupils since the patrol started three years ago.

Following is a list of members of the 1952 patrol: Ernest Windsor, Gerald Tansley, Keith Bezanson, Michael Dukelow, Leewyn Jakes, Doug. Roberts, Buddy Coons, Edna Dillabough, Margaret Sullivan, Arlene Champion, Carol Alford, Allan Wylie, Ruth Annable.

Mrs. J. D. Stewart Passes At Ottawa In Her 78th Year

A former principal of one of New York City's largest high schools, and well-known in Winchester and district for her valued interest in educational activities, Mrs. J. D. Stewart, M.A., B.Sc., passed away at the Ottawa Civic Hospital on Thursday, September 11th, after a lengthy illness.

Following a serious car accident on December 24th, 1944, Mrs. Stewart was admitted to the Civic Hospital for treatment, where her condition was considered as serious. Responding slowly to medical treatment, she was confined to a hospital bed, and in the following April of 1945 she suffered a stroke. Following this deterrence in health she remained at the hospital as a chronic patient for the next seven years, only recently moving to a private nursing home in Ottawa. A short while before her death she suffered a relapse and was once again admitted to the Civic Hospital, where she finally succumbed.

Born 77 years ago in Osgoode, Ontario, she was the former Minnie Leona Ker, a daughter of the late James Grahame Ker and his wife, Mary Christie. At an early age she moved with her parents to the Winchester area where she received her primary education. On graduation from Kemptville Normal School, she taught in Ormond, Morewood and Winchester district public schools before joining the staff of the City of Montreal Public Schools. At the same time, she continued her studies in advanced subjects, resulting in the winning of a scholarship which enabled her to continue her education at Columbia University. She was graduated from Columbia in 1914 with a Bachelor of Science Degree and later from McMaster University with a Master of Arts degree. Previous to these degrees, however, she had been accepted on New York City's high school staff, where she was engaged as a teacher for twenty-nine years, part of that time as principal of one of the larger schools.

In April, 1933, she married Mr. John D. Stewart in New York City, and before coming to Winchester in 1936 taught for two years after her marriage.

Soon after her arrival in Winchester she became known by district citizens for her valued interest in education, as was evident by her donation of the James Grahame Ker Cup, awarded annually for public speaking competition in Dundas County High Schools. Her interests also included the Public Library here, of which she was president for some time, as well as being an active member of the local Women's Institute.

The only survivors are her husband, Mr. John D. Stewart, of Winchester, and two cousins, Mr. Howard Nesbitt, of Winchester Springs, and Mr. Thomas Mundle, of Kemptville.

A final tribute was paid the late Mrs. Stewart at the funeral, held on Sunday afternoon from the Vice & Craig Funeral Home to the Winchester Baptist Church. The service was conducted by Prof. Harold W. Lang, of McMaster University, assisted by Pastor Benjamin Richardson, of Winchester.

Interment was made at the Maple Ridge Cemetery where the graveside service was also conducted by Prof. Lang.

The pall-bearers were Messrs. Grant McIntosh, Frank Nesbitt, Earl Munro, Eardley Coons, W. J. L. Boyd and Clair Kelso.

Many attended the funeral from Ottawa, Montreal, Toronto and district municipalities.

Has your Subscription expired?

Plans Complete For Legion's Monster Night

If you want to enjoy an evening of real entertainment and at the same time compete for several good prizes, don't fail to attend the local Legion's Monster Night, to be held in the Winchester Arena next Wednesday evening, September 24th. Advance sale of tickets to the Big Bingo Party has been going well, and a record atendance is expected. If you have not yet purchased your ticket, you had better get one before next Wednesday, as only tickets purchased in advance will be eligible for the draw for the valuable door prize.

The games will start at 8 p.m. and will be conducted by members of the Montgomery Branch of the Legion, Ottawa, experts in this field of entertainment.

For $1.00, contestants will be able to play 20 games, for which merchandise vouchers will be given to the winners. In addition, there will be several special games for the following list of prizes: Universal Home Freezer, value $575.00; Electric Stove, value $265.00, from John Fader & Son; Electric Washer, value $139.00, from Vice & Craig; Record Player, value $169.50, from W. J. L. Boyd & Sons; Chest of Silver, "Service for Eight," value $85.25, from Roy Fawcett.

If your luck is with you, you may win one or more of the above prizes, but whether you are a winner or not, you'll have plenty of fun playing the corn and number game. Remember the date, Wednesday, September 24, at 8 p.m., at the Winchester Arena.

METCALFE FAIR HAD RECORD YEAR

Metcalfe's three-day Fair is over for another year, and according to J. Eldon Craig, Secretary of the Metcalfe Agricultural Society, which sponsors the show, this year's exhibition was the greatest in the 97-year history of the fair. The 1952 showing exceeded all others in number of exhibits and in attendance, and according to the executive, bigger and better plans are already under way for next year's show. The annual Fair, one of the best rural presentations in the province, will observe its Centennial in 1956.

Highlight of the fair was the Black and White Show, which attracted 29 exhibitors with over 130 animals entered. Other features included horse racing, highland dancing, a large midway, lacrosse, two dances, not to mention the many different sections which were all filled with exhibits.

Local fair-goers who attended from here agree with the executive that this year's exhibition was the best in the history of the Agricultural Society.

FEED NEWS

WESTERN GRAIN GRADES

All regular shipments of Western Grain are classified according to grades defined under the Canada Grain Act.

The Western Committee on Grain Standards meets annually as soon as possible after the first day of August, to select and settle standard samples for each statuary grade. These standard samples represent the minimum of each of such grades.

Every car of grain shipped from the lakehead terminal elevators has a grade certificate which protects the buyer and guarantees the quality.

STANDARD GRADES OF WESTERN OATS—CROP YEAR 1952-53

No. 1 C. W. (Canada Western) Oats—95% white, practically free from weed seeds; wild oats about 1%, other grains not to exceed 1%. Minimum weight 38 lbs. per bushel. (This is a special milling grade never offered for feeding purposes).

No. 2 C. W. Oats—90% white, practically free from weed seeds, wild oats 2%, other grains 2%. Minimum weight 36 lbs. per bushel. (Milling grade).

Extra No. 3 C. W. Oats—Any variety, practically free from weed seeds, wild oats maximum 2%, other grains 2%. Minimum weight 40 lbs. per bushel.

No. 3 C. W. Oats—Any variety, maximum weed seeds 1%, wild oats 4%, other grains 4%. Minimum weight 34 lbs. per bushel.

Extra No. 1 Feed Oats—Sound except as to frost, maximum weed seeds 1%, wild oats 2%, other grains 6%. Minimum weight 38 lbs. per bushel.

No. 1 Feed Oats—Reasonably well matured, but may be frosted, stained or otherwise damaged. Maximum weed seeds 2%, wild oats 7%, other grains 12%. Minimum weight 34 lbs. per bushel. (This is the grade usually offered for feeding purposes).

No. 2 Feed Oats—May be frosted, stained or otherwise damaged. Seeds 3%, wild oats 12%, other grains 22%. Minimum weight 28 lbs. per bushel.

No. 3 Feed Oats—Immature, damaged; seeds 3%, wild oats 25%, other grains 33%.

Mixed Feed Oats—Wild oats predominating—seeds and other grains not to exceed 49%.

Higher grades at the extra cost are usually the best value, excepting No. 1 C. W. and No. 2 C. W., which are used for milling or seed purposes.

We have Extra 3 C. W.'s in stock. Note the minimum weight per bushel (40 lbs.)—the heaviest on the list. Also, they are practically free from weed seeds.

It is these high grade Oats that go into X-L-O and XXX Poultry, Pig and Dairy Feeds.

Most people find that it pays to feed the better quality Oats.

Fennell Feed Company

WINCHESTER - - ONT.

The 7th Column

Think before you drink if you are driving a car. You may not be able to afterwards. Many fatalities among car drivers are attributed to the use of alcoholic beverages while driving.

* * * *

Business will always be good if you concentrate your advertising in the Winchester Press.

* * * *

The tale is told of a philosophic customer in a restaurant who found a hair in his turtle soup one day.

"Well, well," he exclaimed to the waiter, "so the turtle and the hair finally came in together."

* * * *

The Press extends congratulations to the publishers and staffs of all weekly papers who won awards at the recent C. W. N. A. Convention, held at St. Andrews-by-the-sea, N. B. The Press has not entered any of these contests for several years.

* * * *

From the number of weddings fighting for space on the social page, it would appear that the month of September is rapidly gaining on June as the month for brides and marital embarkations.

* * * *

Doctor to Patient: "What did your grandfather die of?"

Patient: "I don't remember, but I'm sure it was not anything serious."

* * * *

With September came school opening, and motorists are urged to be just a wee bit more cautious when driving by the schools, or approaches thereto, hereafter. It might not be amiss, either, for parents to give the kiddies an admonition or two about crossing roads, and particularly to those riding bicycles.

* * * *

Deputy Magistrate F. M. Cass has warned in district courts that in future, car drivers convicted of driving while their ability is impaired, will be fined $100 and costs for a first offense. In more ways than one it doesn't pay to mix alcohol with gasoline.

* * * *

"What's that you're putting in your vest pocket?" asked Murphy.

"Dynamite," whispered Donovan. "I'm going to get even with Casey. Every time he meets me he slaps me on the chest and breaks my pipe. This time he'll blow his fool hand off."

* * * *

R. J. Deachman, an Ottawa commentator, says, in truth: "The more I think of it, the more astounding it becomes. We live in a democracy, government by the people for the people, and yet the men who rule over us are largely a product of hazard and chance. It takes about seven years to train a lawyer, six years or more for a doctor, five or six for a plumber or a chartered accountant, but the members of parliament are chosen by chance o accident from the widest possible range of occupations. They lack experience. They know little of the tasks which confront them. The

(Continued on Page 2)

LANG'S

Department Store

This Store Will Be

CLOSED

ON

Saturday, Sept. 20

Jewish New Year

ENGLISH

VACUUM BOTTLES

With Plastic Cup

PINT SIZE - $1.49

NEW STYLE PLASTIC

Cake Covers

$2.25 to $2.75

Ironing Board

Four-leg style, made of First Quality B. C. Fur. Table 13½x52 inches.

$6.39 each

ALL STEEL IRONING BOARDS

Three-leg style, with table 15x53 inches.

$11.95 each

STRONG, STURDY CLOTHES RACKS

$4.50 to $5.50

FIRST QUALITY ASPHALT

Roll Roofing

Weight 55 lbs.; containing 108 square feet.

$4.50 Roll

ELECTRIC HOTPLATES

With two 660-Watt elements

$5.85 each

Same style, with one 660-Watt and one 1320-Watt element.

$7.75 each

"THE WINCHESTER PRESS"

W. F. WORKMAN, Editor & Publisher.

AN INDEPENDENT NEWSPAPER

Devoted to the interests of Winchester and surrounding districts. Published on Wednesday afternoon and dated Thursday. Established in the year 1888, the Press is Dundas County's Largest and Leading Weekly Newspaper. Guaranteed circulation of over 1700. Subscription Rates $2.50, Foreign $3.50, in advance.

Member of the Canadian Weekly Newspaper Association and Ontario-Quebec Division of the C.W.N.A.

Advertising Rates Supplied on Request. Small Advertisements for our Classified Columns: 50c first insertion and 25c for each subsequent insertion, strictly cash with order.

"Authorized as Second Class Mail, Post Office Department, Ottawa."

THURSDAY, SEPTEMBER 18, 1952.

PRE-ELECTION TAX CUTS IN '53?

Present indications are that the federal government plans to reduce taxes substantially in the 1953 pre-election budget.

Having budgeted for a surplus of only $9,000,000 for the entire fiscal year, the announcement that the surplus for the first two months amounted to $241,000,000, without benefit of the new tax rates that went into effect July 1, has again sparked the charge by its critics that the government is collecting unnecessary taxes, a detrimental factor in a pre-election period. This and the fact that the electors have indicated that the tax relief handed out this year in the form of lower excise taxes wasn't enough, has had the effect that the government, itself, feels impelled to cut taxes even if this means cutting defense appropriations before the election.

The best informed Ottawa correspondents of leading newspapers have reported that the Cabinet is under heavy pressure from its party in Parliament to slash taxes and revise the defense program downward. The demand has resulted from the recent by-election defeats and to a lesser degree from the two provincial elections in British Columbia and Saskatchewan.

Lester B. Pearson, minister of external affairs, apparently alarmed by these developments, recently delivered at Calgary a blunt speech of warning against any relaxation of Canada's defense. He said: "As our collective security grows, we should recover a sense of security. I would warn you, however, that there is no occasion whatever for relaxing our efforts or for any form of complacency. This is no time to lean on our oars. The armed forces and equipment of the Soviet Union and its satellites are mighty and are increasing. The disproportion between their forces and those readily available in the West remains serious. No gap has been closed.

"So we must still give first priority in our national policies to our defense program; the armed forces and the production of modern ment must have the first claim on the re- of our economy. It is clear that even nding economy such as Canada is now cannot have security without some r defense without high taxes."

speech is interpreted as stern disapproval se forces within the Liberal party which that, to assure a victory in next year's poll, e government must reduce taxes drastically, even if that involves the reduction of the military budget.

However, if Canada's unexampled industrial boom goes on, and the volume of revenue collection in the first two months of the current year and the resulting surplus continues during the remaining ten months, or perhaps increases, then taxes could be sharply cut without any contraction of defense spending.

Last year the government underspent its defense appropriation by $200 millions. There is a good chance the same experience may recur this year as the 1952-53 estimates are based on attempts to pick up the lag in the production program.

There is said to be a growing conviction in government circles that next year's defense targets should be made more realistic and reduced to the actual amount which the defense department can spend. Such a move, combined with another revenue surplus, would give the government plenty of room for the desirable vote-catching lure of pre-election tax cuts without weakening the defense program.

THOSE D. P.'S

No one would argue about the fact that Canada needs more people, must have them, indeed, if the nation's resources are to be developed and the nation is to fulfill her destiny.

Yet one hears murmurings across the land on the part of some Canadians that those D.P.'s are taking jobs that rightfully belong to native-born men and women. Such an attitude merely indicates superficial thinking from a selfish point of view.

It is true, perhaps, that there are individual, perhaps isolated, cases of newcomers from Europe or other parts of this continent obtaining jobs that Canadians might well regard as theirs. But in the nation-wide picture the fact is that the more new Canadians arrive in our land, the more jobs there will be, for these men and women and their families require food and housing and, in time, all the other things that Canadians today regard as necessities. Thus markets are extended for both farm and manufactured products making for greater work opportunities.

The very term, "Displaced Person" has come, unfortunately, to have a tinge of disapprobation. It is time it were dropped in referring to people from other lands who come to Canada to make their homes.

Not so long ago we overheard a bit of beefing because Indians were being employed on a certain construction job. The Indians were spoken of as D.P.'s. That, of course, is very funny for who has more right to the term Canadian than the descendants of the tribes here long before the white man appeared on the scene?

Looking back a bit in our history, we find that Canada, as we know it, was built by men and women from old lands of Europe and Asia. And Canadians today who look askance at the arrival of immigrants forget that they, too, are the descendants of earlier D.P.'s.

Canada's population is a mixture of nationalities and from that mixture is arising a nation not quite like any that exists or ever has existed. Canada is young. Confederation is only a short 85 years old; and the evolution from colonial status to nationhood gained momentum only since World War I.

Newcomers, D.P.'s, are bringing with them to our land new skills, new ideas, a willingness to work hard, an ardent desire to participate in the freedoms and opportunities for development that are ours.

Canadians must welcome them, help them to become assimilated. And Canada must have millions more men and women from crowded Great Britain and European countries, from the United States, to people our vast empty spaces and to help us build a great nation in the northern part of this continent.

But let's stop calling these new citizens D.P.'s; let's call them what they are, new Canadians.

EDITORIAL NOTES

Doctors say that eight hours' proper rest in bed will save 7,000 heart beats a day—but what about the heart-throbs?

AUTUMN: The time of year when one stacks away his golf clubs in the morning, and brings out his hunting equipment in the afternoon.

The Ottawa Valley town of Arnprior has a new, modern, industrial firm, and all thanks to a group of ambitious businessmen, an active Chamber of Commerce, a co-operative council, and, last but not least. the ratepayers who voted overwhelmingly to give the new industry a fixed assessment, as an attraction to locating in Arnprior. It's quite an example for other municipalities to follow if they are to go ahead with the present industrial expansion in Eastern Ontario. It is of particular interest to Winchester ratepayers who will probably go to the polls on an important plebiscite at the forthcoming municipal elections, the outcome of which will have a direct affect on the future progress of this village.

Gospel Gleanings....

"Take heed, and beware of covetousness; for a man's life consisteth not in the abundance of the things which he possesseth."—Luke 12:15).

"God said unto him, thou fool, this night thy soul shall be required of thee; then whose shall those things be which thou has provided? So is he that layeth up treasure for himself and is not rich toward God."—(Luke 12:20-21).

A millionaire took D. L. Moody to a hill on his estate and told him he owned as far as the eye could see. Mr. Moody pointed up and asked him how much treasure he had laid up in heaven. He could only reply by shaking his head. "The things which are seen are temporal, but the things which are not seen are eternal."—(II Cor. 4:18).

It is not wrong to have possessions; but beware when possessions have you. If death knocks at your door tonight, will you be ready to meet God?

You may be outstanding in the estimation of your neighbours, but God rates you as a fool if you don't know where you are going to spend eternity. When He says, "This night thy soul shall be required of thee," it will be no use to argue that you have paid a hundred cents on the dollar and done your best for your community. That is commendable; but sin is not forgiven on that basis, and no unforgiven sin can enter heaven. Salvation is not through your service to society, but through a sinless Saviour paying the wages of your sin by His perfect sacrifice at Calvary.

"Christ died for our sins according to the Scriptures."—(I Cor. 15:3).

"In whom we have redemption through His Blood, even the forgiveness of Sins"—(Col. 1:14); "Neither is there salvation in any other."—(Acts 4:12).

The 7th Column

(Continued from Page 1)

marvel is that we succeed in getting away with it, and we do—at least after a fashion."

* * * *

The employer called his secretary: "Here, Miss Hunt," he said, "have a look at this letter. I can't make out whether it is from my tailor or my lawyer. They are both named Smith."

The letter read: "I have begun your suit. Ready to be tried on Thursday. Signed, Smith."

* * * *

Little Boys Cannot Sit Still

Try hard and handsome as he will,
A little boy cannot sit still;
The harder that he tries and tries,
The more upheavals in him rise;
He may have roses for a face,
But there are thorns along his base.
He has a body full of twitches
And earthquake tremblors in his breeches.
He sits with May month in his eyes,
But January's in his thighs.
Small girls sit in school as calm
As Ruth or as the Twenty-third Psalm;
But Job is in the small boys' hips,
Their pants heave with the Apocalypse.
I think it is because boys can
Never control the yeast of man
Working in them: they must rise
Like biscuits or like blueberry pies;
They cannot ever keep from showing
How fast and fiercely they are growing.

* * * *

"Why do people say that a married man lives a bird's life?"

"Because the old lady is attempting to change a night owl into a homing pigeon."

"THE TOUCH OF THE MASTER'S HAND"

'Twas battered, scarred, and the auctioneer
Thought scarcely worth his while
To waste his time on the old violin
But held it up with a smile.
"What am I bidden, good people," he cried,
"Who will start the bidding for me?
A dollar, a dollar! now two, only two;
Two dollars and who'll make it three?
Three dollars once, three dollars twice,
Going for three?" but no!
From the room far back, a gray-haired man
Came forward and picked up the bow,
Then wiping the dust from the old violin
And tightening up the strings,
He played a melody pure and sweet,
As sweet as an angel sings.

The music ceased and the auctioneer
With a voice that was quiet and low
Said: "What am I bid for the old violin?"
And he held it up with the bow.
"A thousand dollars, and who'll make it two,
Two thousand, and who'll make it three?
Three thousand once, three thousand twice,
And going and gone," said he.
The people cheered, but some of them cried,
"We don't quite understand,
What changed its worth?" Swift came the reply,
"The touch of the master's hand."

And many a man with a life out of tune,
And battered and scarred with sin,
Is auctioned cheap to the thoughtless crowd,
Much like the old violin.
A "mess of pottage," a glass of wine;
A game, and he travels on.
He is "going" once, and "going" twice,
He's "going" and almost gone.
But the Master comes, and the foolish crowd
Never can quite understand
The worth of a soul and the change that is wrought
By the touch of the Master's hand.

—Myra Brooks Welch.

CANADA'S health

PURE FOOD AND SAFE DRUGS

Few people give any thought to the reason why, in Canada, we can shop with confidence for our food and drugs. Food is packaged and canned under sanitary conditions and is kept up to a required standard of quality and purity. This state of affairs is taken for granted but behind it is an interesting system that maintains an unceasing watch and check upon all plants, factories, stores or importing firms to ensure that Canada's food is pure and clean.

SNIFFLESS AND COUGHLESS WINTER

By care and good management, it should be possible to go through the fall and winter without a cold or bout of 'flu. It may take some doing but since a cold often results from carelessness, it should be attempted. First, keep away from people who neglect to cover nose and mouth with a disposal tissue when they cough and sneeze—colds are spread that way. Then, keep the feet dry—wear rubbers during wet weather and change footwear if the feet do get damp. Get plenty of rest and avoid fatigue. Eat nourishing food and don't skip breakfast. Get plenty of fresh air and sufficient outdoor exercise. That will help increase resistance to the cold germ.

THE SIMPLE TASTES OF JUNIOR

The expensive and complicated toy received by Junior often affords more fun for the adults of the family than for the small child. A youngster usually prefers something simple in the way of toys—small boxes, an old saucepan and a spoon, with some sand to pour from one container to another, will supply hours of amusement. Dolls and soft cuddly animals are enjoyed by both small girls and boys and are less frustrating than the complicated playthings.

MAKE LUNCH AN EVENT

Many people who find it necessary to eat lunch at the office or place of work make a hurried sandwich serve as the meal, after which they get right back on the job. It is much better for the digestion and the general health to eat a nourishing lunch, with fresh fruit and vegetables and milk or a hot beverage included. In cooler weather, hot soup carried in a vacuum bottle adds both nourishment and interest to the meal. Part of the noon hour should be spent in the fresh air; a walk helps to renew energy for the rest of the day's work.

NO RINGSIDE SEAT FOR JUNIOR

Even the best of families have the odd disagreement. If a child is exposed to an atmosphere of bickering and argument in the home, however, he may grow up with a sense of insecurity and a feeling of being unwanted. Youngsters are very sensitive to any feeling of discord and ill-feeling in the home so, if there must be an argument, it should be postponed until the child is absent.

Want a job?
Want a clerk?
Want a partner?
Want a situation?
Want to sell a farm?
Want to sell livestock?
Want to rent any rooms?
Want to borrow any money?
Want to recover lost articles?
Want to rent a house or farm?
Want to sell some old furniture?
Want to find customers for anything?
Advertise in The Winchester PRESS!
Advertising will gain new customers!
Advertising keeps old customers!
Advertising makes success easy!
Advertising begets confidence!
Advertising brings business!
Advertising shows energy!
Advertise and succeed!
Advertise consistently!
Advertise or bust!
Advertise weekly!
Advertise now!
Advertise HERE!

Dear Editor:

. . . the letters start. Then many readers of THE CHRISTIAN SCIENCE MONITOR tell the Editor how much they enjoy this daily world-wide newspaper, with such comments as:

"The Monitor is the most carefully edited newspaper in the U. S. . . ."
"Valuable aid in teaching . . ."
"News that is complete and fair . . ."
"The Monitor surely is a reader's necessity . . ."

You, too, will find the Monitor informative, with complete world news . . . and as necessary as your HOME TOWN paper.

Use this coupon for a Special Introductory subscription — 3 MONTHS FOR ONLY $3.

The Christian Science Monitor
One, Norway St., Boston 15, Mass., U. S. A.
Please send me an introductory subscription to The Christian Science Monitor—76 issues. I enclose $3.

(name)
(address)
(city) (zone) (state)
P39

CANADIAN PACIFIC
WORLD'S GREATEST TRAVEL SYSTEM

Time Table

STANDARD TIME.

EASTWARD TRAINS

No. 22—4.55 a.m. Flag stop for Montreal passengers. Daily.

No. 30—8.40 a.m., except Sunday. Stops at all stations.

No. 36—4.44 p.m., except Sunday. Stops at all stations.

WESTWARD TRAINS

No. 21—12.11 a.m. daily. Flag stop for Toronto and West.

No. 35—11.50 a.m. daily, except Sunday. Stops at all stations.

No. 29—7.04 p.m. daily, except Sunday. Stops at all stations.

SUNDAY ONLY

Westward Train No. 597—11.17 a.m., Sunday only. Stops at all stations.

Eastward Train No. 598—5.49 p.m., Sunday only. Stops at all stations.

Note—All above times are Standard.

R. D. LEDGERWOOD, Agent.

Let US Solve Your Heating Problems!

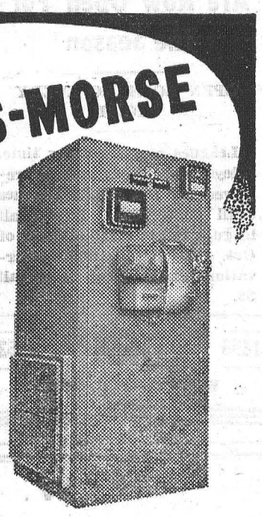

FAIRBANKS-MORSE
Oil Fired
WARM AIR
FURNACE

This ultra-modern styled F-M Furnace is designed to give the highest heating efficiency. It offers more than just ordinary automatic heat . . . it also conditions the air, giving the advantages of moist outdoor air. The F-M Furnace is finished in attractive green and designed as a compact unit that uses only a small floor area. It is available in 5 sizes. Let us give you the complete story of the F-M Oil Fired Warm Air Furnace.

HARRY JOULE
HEATING and PLUMBING CONTRACTOR
St. Lawrence Street WINCHESTER, ONT. Telephone 295

one good reason
for saving...now



You may want a new wheelbarrow, or a home in the country. It may be that your dreams take a different direction entirely... But most of the things we want, big or small, must be *saved* for. When you open a special savings account at the Royal Bank you know you are really on your way toward *your* pet project.

THE ROYAL BANK OF CANADA

L. ANDERSON
Says . . .
"WE'VE GOT THE GOODS AND WE DELIVER TOO."



- ☐ Gasolines
- ☐ Motor Oils
- ☐ Kerosene and Naphtha
- ☐ Rust Preventives
- ☐ Roof Putty Flux
- ☐ Penetrating Oil
- ☐ Diesel Fuel
- ☐ Heating Oils
- ☐ Greases
- ☐ Gear Oil

and a score of other products in daily use on most farms, and all of them the famous Imperial Esso Products.

Put a tick mark against the items needed. We can assure you prompt delivery.

IMPERIAL ESSO SERVICE

L. ANDERSON
Phone 67
WINCHESTER, ONT.

Winchester Motors

St. Lawrence Street, Near C. P. R.

STUDEBAKER Sales and Service

J. I. CASE TRACTORS and Farm Machinery

Let US Put Your Car or Truck in Condition For Cold Weather Driving.

We have all the Necessary Winter Lubricants and Accessories For The Protection of Your Motor.

DOUG. ANGUS, Proprietor

PHONE 122 - - Winchester, Ontario.

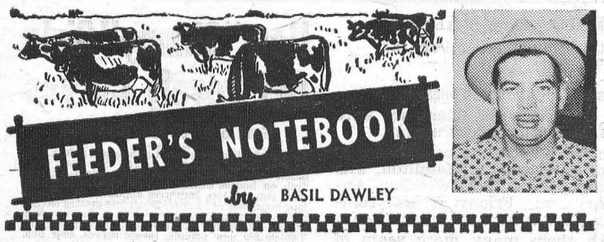

INCREASE DAIRY PROFITS WITH SAME NUMBER OF COWS

The milk-feed ratio has improved considerably due to more favorable feed prices and a decline in the number of producing dairy cows. Since milk production should continue to be profitable until supplies are more nearly equal to demand, most dairy farmers would like to have larger herds during the months ahead. But it takes years to raise a dairy cow, and buying poor producers is not profitable.

In such a situation, the thing to do is to increase production per cow by practicing better feeding and management. Most dairy herds are producing at levels below their natural capacity because their inner condition is not built up and kept at high enough levels. Get a maximum production from the herd by

1. Feeding balanced rations according to milk production and the quality of roughage being fed. When feeding poor quality roughage, give more grain ration. When feeding good, leafy legume hay, less grain ration is required.

2. For capacity production, cows must have all the good hay or pasture they will eat. Don't stint on it.

3. Provide plenty of water.

4. Milk as regularly as possible.

5. Take good care of the cows that are to freshen. See that they get a 60-day dry period and feed them well.

6. Cull sensibly. Some cows simply haven't the ability to give enough milk to make a profit, no matter how they are fed and managed.

Buy, Sell and Rent through Press Classified Advts. They bring results, cost little.

UNITED CHURCH EXPOSITION

Announcement was made today that the mobile United Church Exposition would be in Ottawa from October 23rd to October 29th. The Exposition consists of a pictorial exhibit of the Church's work in Canada and abroad, also a Pageant, "Triumphs of the Faith," and a series of meetings for various Church organizations.

It will take two years for the Exposition to tour all Canada. This Fall will cover Ontario and Quebec.

The General Committee of the Missionary and Maintenance Committee sponsoring the Exposition and Pageant is composed of James R. MacGregor, General Chairman; Dr. Graham Hudson, Program; G. S. Kedey, Publicity and Promotion; Arthur Piggott, Exhibits; George Phaneuf, Pageant Ticket Sales; R. Kenneth Campbell and Don Brown, Lay Sunday Arrangements; Col. W. E. L. Coleman, Pageant Ushering.

The Pageant Advisory Committee has Rev. Donald Bruce Macdonald as Chairman; Miss Jessie Pitkethley, Stage Director; Mrs. J. E. D. Whitmore, Rev. A. Leonard Griffith, Geo. G. Greene, Allister Crandall, Mr. and Mrs. F. R. Crawley, Members.

VERNON W. M. S. AND LADIES' AID

The W. M. S. and Ladies' Aid meeting of the Vernon Presbyterian Church was held in the Manse on Thursday, Sept. 4th, with an attendance of nineteen. Repeating the Lord's Prayer in unison opened the W. M. S. meeting. The Scripture lesson was read by Mrs. H. Cowan.

Mrs. E. T. Cowan and Mrs. A. Hill had charge of the programme and read from the Study Book, "British Guiana, the Country of the People." Roll Call was answered with a verse containing the word "Teach." Mrs. W. Dow conducted a Biblical quiz, which proved quite interesting. The meeting closed with prayer by the president, Mrs. L. Folkard.

Mrs. W. McRostie opened the Ladies' Aid meeting with a reading. Minutes of the August meeting were approved as read. A discussion was held re the Chicken Supper. Arrangements were made and the committees named. The date of the supper will be set later. The meeting closed with the Mizpah Benediction. Refreshments were served and a social time enjoyed.

ONTARIO HYDRO MODEL TO WORLD POWER UTILITIES

The Ontario Hydro is the world's largest publicly owned power utility. It is currently investing a billion dollars in new power production. Hydro rates in Ontario are lower than in any other province of Canada or any country in the world. Ontario's cheap power is one of the major reasons why 65 per cent. of all European industries coming to Canada have chosen to locate in this province. These are a few of the important facts contained in a Star Weekly article on Ontario power development in the issue of September 20.



Hello Homemakers! Meat is like the star of the show . . . the centre around which the rest of the meal involves. All the other foods are chosen on the basis of how well they go with the meat selected.

Meat is also the most expensive item of our necessary food needs, which makes it doubly important that we present this star performer to the best advantage.

TAKE A TIP

1. Add extra liquid to a meat pie made of cooked meat. Tomato juice, canned mixed vegetable juice or canned gravy add more flavour.

2. Serve catsup, chili sauce or chutney with meat pies.

3. Make extra gravy using the liquid from boiled vegetables and a bouillon cube.

Jellied Veal Loaf

1 veal shank, 2 lbs. veal shoulder, 1 onion, sliced; 1 tbsp. mixed pickling spice, 3 tbsps. salt, 3 qts. water, 3 hard cooked eggs, 2 sliced olives, 1 tbsp. chili sauce.

Ask butcher to saw shank in several places. Place shank, veal, onion, spices, salt and cold water in heavy kettle; cover and simmer until tender. Pull meat from bones; simmer stock down to 1 1-2 cups. Pour a little stock into oiled pan (9" x 5"). Arrange sliced eggs and olives in mixture; chill in electric refrigerator until firm. Combine meat stock and chili sauce. Pat onto jellied eggs. Chill until firm. Serve with salad and tea biscuits.

Glazed Beef Tongue

1 beef tongue, about 4 lbs.; 1-3 cup cider vinegar, 1 1-2 tsps. salt, 8 whole cloves, 3 tbsps. brown sugar; 1 tbsp. lemon juice.

Use a fresh or smoked tongue; cover with cold water and bring to the boil. Drain; cover again with cold water; add vinegar and salt and simmer until tender. Skin the tongue, stud with cloves and place in baking dish. Pat on sugar and lemon juice. Bake in moderate oven of 350 degs. for 30 minutes basting frequently.

Fresh Pork Pie

2 lbs. fresh pork shoulder, 2 cups cold water, 3 tsps. salt, 1-2 tsp. pepper, 1-2 tsp. nutmeg, 1 onion, chopped; 1-8 tsp. cayenne, 1 tbsp. corn starch, 1-2 cup carrots, diced.

Line a 2 quart casserole with pastry. Cut pork into cubes and add remaining ingredients. Simmer in kettle for 3-4 hour. Place egg cup on bottom pastry. Add meat. Cover with top pastry. Bake 1 1-2 hours in electric oven of 350 degs.

THE QUESTION BOX

Mrs. G. W. asks: Do you take a Boiled Chicken out of the juice as soon as it is cooked or after it has cooled?

Answer: Always remove meat from the juice as soon as it is well cooked. Then simmer down the juice, reducing it by one-third the amount. Cool juice and place cold meat in it again to absorb juices.

Mrs. A. B. asks: How can you prevent loss of flavour when you reheat frozen cooked beef?

Answer: Wrap roast in aluminum foil or parchment paper, heat in a moderate oven of 325 degs.

Mrs. T. M. asks: Why is it difficult to slice frozen cured ham?

Answer: We do not recommend freezing cured meats, especially cured ham. Store on a plate (without a cover) in the refrigerator.

Mrs. K. M. asks: Why does a jellied meat loaf fall apart where the two mixtures should jell together.

Answer: When half the gelatine mixture is poured over devilled eggs chill until firm, then carefuly pour cool remaining liquid on top and press with back of spoon.

INKERMAN UNITED W. M. S.

The August meeting of the Inkerman United W. M. S. was held at the home of Mrs. Ira Ennis, with thirteen members present.

The president, Mrs. C. R. Sutherland, presided for the worship period, the theme being "God's Grace—The Water of Life." Others assisting were Mesdames Roy Baldwin, Dwight Baldwin, Stanley Rennick, Wallace Crowder and Russell Crowder.

The secretary read the minutes and reports were received from the various superintendents. The president spoke words of regret in leaving the group, as Rev. Mr. Sutherland had accepted a call to another pastorate. It was decided that the vice presidents carry on until the end of the year.

Mrs. Wm. McMenomy read a letter from Rev. and Mrs. Bernard A. Clymer (nee Doris Scobie), who are missionaries in the Sudan Interior Mission in Africa.

Mrs. Ray Brown very capably introduced the new Study Book, "Along African Trails," by D. H. Gallagher. This took the group on a journey from New York to Angola by plane. Portugese is the official language, and missionaries must spend one year in language study in Lisbon before going to Angola where they learn the Ovimbundu language. Angola has an area equal to Manitoba and Saskatchewan combined, and the main business is agriculture. The Church of Christ in Angola is well established, but leadership is lacking. The Protestant Church is one of the strongest forces in Africa today. Will it be strong enough to endure?

A committee of Mesdames A. Suffel, Wm. McMenomy and R. A. Crowder are to make plans for the Autumn Thank-Offering.

The meeting was brought to a close with a short worship service.

HOUSEHOLD HINT

Custard or any other kind of filling will not soak through the crust of the pie if the white of an egg is beaten lightly, brushed over the crust before baking, and placed in the oven for a few seconds. The egg white will harden the crust.

ANNOUNCE PLANS FOR OPEN AIR RINK AT CHESTERVILLE

Plans for the construction of an open air rink, with an ice surface of 185 by 85 feet, were made last week at the meeting of the Chesterville Community Centre Board. Cost of the hard top rink is reported to amount to $3,800.

Following a lengthy meeting of the Board, the sub-committee was authorized to secure help to remove trees in the Community Park where the new rink will be located.

Plans call for a fill of 12 inches to be placed on the rink bed and a topping of two inches of asphalt mix.

Work will also be started on a club house near the rink.

NEW MORRISBURG PUBLIC SCHOOL OFFICIALLY OPENED BY MINISTER OF EDUCATION

Completed in August of this year, the new Morrisburg Public School was officially declared open at special ceremonies held in the spacious school hall on Wednesday evening, September 3rd.

Attended by several hundred Morrisburg and district citizens, the opening ceremonies were performed by the Ontario Minister of Education, the Hon. W. J. Dunlop, B.A., B.Paed., L.L.D., when he presented the keys to the principal of the school, Mr. J. Ray Coligan. Mr. Dunlop was introduced by the Hon. George H. Challies, M.L.A., Grenville-Dundas, who, before introducing the speaker, unveiled a beautiful colour chrome reproduction of a painting of Queen Elizabeth II, 30x36 inches, from a painting by Archibald Barnes, R.C.A., and taken from a colour portrait by world-famous Yosuf Karsh, of Ottawa. The picture will be placed in the spacious auditorium of the school.

Built at a cost of over $300,000, the new Public School is a dream come true for Morrisburg parents and their children, and is one of the most up-to-date public schools in the province. It is the result of hard work by an industrious school board, headed previously by Dr. K. A. Blancher, and by Mr. Charles M. Crober, the Chairman of the Board of Education. The new school is situated just west of the present Morrisburg Collegiate building. Contractors for the building were M. Sullivan & Son, of Arnprior, builders of the Winchester District Memorial Hospital.



Ever hear the story about the fellow who had a leaky roof? When the weather was dry it didn't need fixing. When it was raining, it was too wet to work at.

When you use Imperial Putty Flux you don't have any leaks. It protects metal or felt roofs . . . waterproof troughs, cisterns and cement foundations. It's the cheapest protection you ever bought.

IMPERIAL ESSO SERVICE

L. ANDERSON
Phone 67
WINCHESTER, ONT.

NOTICE

United Counties of Stormont, Dundas & Glengarry

Official Opening and Dedication of Glen-Stor-Dun Lodge will be held on Sunday, September 21st, 1952

The Honourable W. A. Goodfellow, Minister of Public Welfare for the Province of Ontario, will be in attendance and will deliver the official opening address at 2.30 o'clock in the afternoon.

The Council of the United Counties respectfully request that the residents of the United Counties and the City of Cornwall will please accept this notice as an invitation to be present on this occasion.

L. C. KENNEDY, Counties' Clerk-Treas.

For Pride of Possession

AT LOWEST COST



Dollar for Dollar... Feature for Feature

YOU CAN'T BEAT Pontiac

Come on in and see how easy it is to become the proud possessor of a Pontiac—to enjoy all the comfort, all the luxury and all the distinction of a truly fine car—at lowest cost.

You'll understand why this big, beautiful, spectacular performer has streaked ahead to new heights of popularity and become the symbol of low-cost driving luxury!

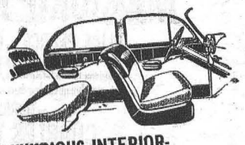

LUXURIOUS INTERIOR-EXTERIOR COLOR HARMONIES

Rich fabrics help to form gorgeous two-tone interior color ensembles which harmonize perfectly with the exterior colors and add new distinction to Pontiac Fleetleader Deluxe and Chieftain models. And at modest extra cost, you can have GM "Shade-Lite"† glass all 'round, with exclusive, *graduated* windshield-tinting. "Shade-Lite" glass reduces heat, glare and fatigue.



BRILLIANT, HIGH-COMPRESSION POWER

Power has been stepped-up in each of the famous Pontiac high compression engines—the "6" and the "8". And this extra horsepower has been achieved without sacrificing any of the operating economy and dependability for which Pontiac is justly renowned.



SPECTACULAR DUAL RANGE HYDRA-MATIC DRIVE* OR POWERGlide* AUTOMATIC TRANSMISSION

Pontiac's Dual Range Hydra-Matic Drive in the Chieftain delivers exactly the power you want, when you want it—automatically. And, in a Fleetleader Deluxe with PowerGlide, you'll be amazed at the smooth, effortless driving ease of this oil-cooled, oil-smooth automatic transmission.

*Dual Range Hydra-Matic optional at extra cost on Chieftain Series PowerGlide optional on Fleetleader Deluxe models at extra cost.
†Optional on all models at extra cost. Whitewall tires and rear fender shields optional at extra cost.

A General Motors Value

MELVIN MOTORS LIMITED, WINCHESTER, ONT.

Village of Winchester Building By-Law

BY-LAW NO. 683

Notice is hereby given that all persons intending to erect a new building of any nature, make additions or alterations to the exterior of existing buildings or structures, must first apply to the Municipal Council for a Building Permit. Such application must be accompanied by plans and specifications of the work to be covered by the Permit.

Further take notice that no person or persons shall undertake to move any building or structure, either wholly or in part, to a new site, without first obtaining a permit from the Council.

Prospective builders should acquaint themselves with the provisions of By-Law No. 683, a by-law to govern the erection, alteration and removal of buildings and structures within the Corporation of the Village of Winchester, a copy of which may be seen at the Clerk's Office.

An excerpt from the By-Law reads: "Where violation of any provision of this By-Law has occurred, the Constable, or any other Officer duly authorized thereunto, of the said Village, may forthwith stop, prevent and put an end to any and all work not authorized by a permit issued under this By-law and/or not in accordance with and pursuant to the approved plan and specifications in respect thereto and set out in such permit or attached thereto and may, with such workmen and other assistance as he may require, at the enxpense of such offender or violator, do whatever acts are necessary to require, accomplish and force compliance with this By-law and may remove any building, part of building, or structure so being erected, altered, repaired or moved and may wreck any building, part of building or structure so being wrecked. The expense incurred by the Village Corporation under this provision may be recovered by the Village by action against the person or persons in default, or the Village may recover the said expense in like manner as municipal taxes where the person or persons in default is or are owner or owners of lands within the municipality. This provision shall be in addition to and irrespective of any other remedy to which the Village shall be entitled for breach of this By-law or any of its provisions.

"The Constable of the Village shall be the Inspector of buildings under this by-law and may inspect all work authorized under any permit issued hereunder and may enforce all the provisions of this By-law.

Every person who shall violate or fail to comply with any provision of this By-law may be proceeded against under The Summary Convictions Act."

C. R. ROBINSON, Clerk.
47-48c Village of Winchester.

FAMILY STYLE ENTERTAINMENT
Winchester
SUMMER POLICY: OPEN 7:00 P.M., CONTINUOUS FROM 7:30
COME AS LATE AS 10 P.M. FOR MAIN FEATURE!

Showing For Last Time Tonight---Thursday



Friday and Saturday — September 19-20

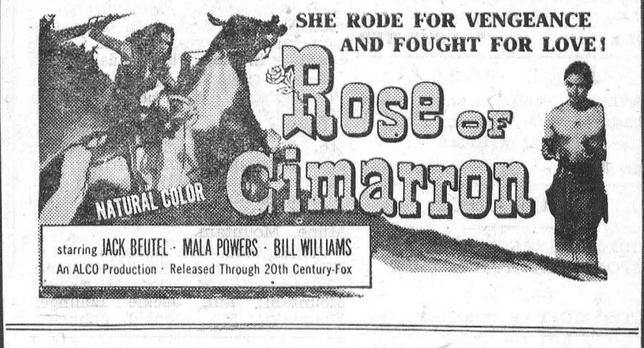

Monday, Tuesday, Wednesday — September 22-23-24



MATINEE Every Saturday Afternoon at 2 o'clock

Professional Notices

CASS & CASS
LAW OFFICES
Chesterville, Dial 735. Winchester.
Bank of Nova Scotia Block. Phone 11

W. E. CARSON, D.C.
CHIROPRACTOR
Gardner Block on Main Street
Opposite Lannin's Garage
Tuesdays and Saturdays
1.00 to 5.00 p.m.; 7.00 to 9.00 p.m.
Phone Winchester 175.

G. WILLIAM GORRELL
Barrister, Solicitor, Notary Public
Office Phone 36 - Residence 6
MORRISBURG - Ontario
26-1 yr.

ATTENTION, LADIES !
Elaine's Beauty Shop, located first house West of Lannin's Mill. Machineless, Cold Waves & Flexa-Wave, also all types of Beauty Culture including Bleaching and Blending. Hours from 9 a.m. to 6 p.m.
Mrs. Ron. Patterson.

WINCHESTER BEAUTY NOOK
Jean and Florence Wyatt
Is your hair dull, dry and lifeless? Have an oil treatment and sparkling rinse now. Cold Wave and Machineless Permanents. Also Facials and Manicures.

Open Evenings. **Phone 244.**

"HOLLYWOOD BEAUTY SALON"
Telephone 292 to-day for your appointment with "Hollywood Beauty Salon," featuring Machine, Machineless, Cold Wave and the new Flexa-wave Permanents.
Mrs. Louise Freeland
Gladstone Street - Winchester.

GENERAL INSURANCE
Hartford Fire Insurance Co., Lanark Mutual Fire Insurance Co., Hartford Accident and Indemnity Co., will protect you against loss by fire, wind, automobile damage; family sickness and accident, and cattle accident and death.
Consult: H. S. Carkner, Agent,
38-1 yr.p Real Estate and Insurance

LYALL M. CROWDER
Representative For
Automobile - Fire - Wind, Etc.
MUTUAL LIFE OF CANADA
Auto Financing
Write or telephone 606r41,
South Mountain, Ont.

GRAHAM L. CASSELMAN
CROWN LIFE INSURANCE
GENERAL INSURANCE
Phone 150W3 - Winchester.
50-14p

HOWARD E. BICCUM
and
HAROLD D. POAPST
District Representatives for the North American Life Assurance Co.
Also a complete Insurance Service for all lines of Fire and Casualty Insurance, including Hospitalization. Auto Financing and Real Estate also handled. Phone 285. Winchester.

S. EARL FREELAND, C.L.U.
District Representative for The Manufacturers' Life Insurance Company
Special Services offered in connection with Group Pension Plans, Group Insurance, Estate Analysis, etc.
Telephone 292. - Winchester.

For Cemetery Memorials see
W. J. L. BOYD & SONS
representing
R. M. Best Granite Co., Kingston. Architects and Craftsmen of Civic and Private Memorials. Church Memorials of Bronze, Marble and Brass
PHONE 144 WINCHESTER

JAKE ROSS
All kinds of Poultry wanted at all seasons. Wool wanted. I buy all kinds of Hides.
Phone 81 - - Winchester

INSURANCE
FIRE, HAIL, ACCIDENT, LIVE STOCK AND AUTOMOBILE
Apply to
WALTER MOFFAT, Winchester, Ont.

FINANCING - INSURANCE
Automobiles and New Trucks Financed and Insured.
Low Rates.
Howard Biccum - Phone 285.
Winchester, Ont.
49c-1 yr.

CANADIAN LEGION, B.E.S.L.
BRANCH 108, WINCHESTER
Meets second Thursday of each month in the Legion Hall, Winchester.
All War Veterans Welcome.
J. M. VANBRIDGER, President.
A. M. ALEXANDER, Sec'y-Treas.

HENDERSON LODGE, NO. 383
A. F. & A. M., WINCHESTER
Meets in the Masonic Hall, Royal Bank Block, on second Friday of each month at 8 p.m.
Visiting Brethren Welcome.
F. ERLE HELMER, Wor. Master.
DR. W. A. SHERWOOD, Secretary.

WINCHESTER L. O. L. NO. 862
Meets regularly in the Orange Hall, Winchester, at 8 p.m., on the second Monday of each month. Visiting Brethren always welcome.
Roy E. Annable, W. M.
Doug. Johnston, Rec.-Sec'y.

Buy, Sell and Rent through Press Classified Advts. They bring results, cost little.

OBITUARY

LATE ELLIS CASSELMAN

A large number of relatives and friends paid a final tribute to the late Mr. Ellis Casselman last Thursday afternoon at the funeral, held at the Meldrum Funeral Home, 331 Second Street East, Cornwall.

Mr. Casselman died suddenly on Monday, September 8th, a few hours after he had come off duty as an attendant at the Cornwall General Hospital, when he suffered a heart seizure from which he failed to respond to treatment. A few days before his death his wife had suffered a heart attack and was a patient in the Cornwall General Hospital.

Born in Casselman, Ontario, 60 years ago, he was the son of the late Mr. and Mrs. Charles Casselman. He spent his boyhood days in the Cass Bridge area. Later, he married the former Flora McHaffie, of Glen Becker, and took up farming near Dundela.

In 1916 he went to Montreal and learned the trade of a barber, remaining in the city for 13 years, when he decided to return to farming, at Williamsburg. In 1946 he disposed of the farm and went to Cornwall, taking employment with Ed. Warner's Garage, the Daily Standard-Freeholder, and finally the hospital.

He is survived by his wife, a son, Harold Casselman, of Cornwall, and a brother, Bernie Casselman, of Winchester.

The service at the Funeral Home and graveside was conducted by Rev. W. S. Atchison, minister of St. Paul's United Church, Cornwall. Hymns sung were: "What a Friend we have in Jesus" and "Rock of Ages." Mrs. E. Brown was the accompanist.

Interment was made in the cemetery at Morewood. The pall bearers were four nephews, Messrs. Lloyd Casselman, Linden Swerdfeger, Donald Dillabough and Claude Dillabough, and two brother-in-laws, Melvin Dillabough and Ralph Swerdfeger.

Testifying to the high esteem in which the deceased had been held were many beautiful floral tributes.

MOREWOOD HOSPITAL GROUP HOLDS ANNUAL

Members of the Morewood unit of the Winchester District Memorial Hospital Auxiliary heard a report indicating a successful year's activities, at their annual meeting, held recently. Mrs. Russell Swerdfeger told the group that the unit presently had an enrolment of 67 members. Also reported was the remittance of $200 to the Winchester treasurer.

Mrs. A. Dillabough presided over the annual meeting, held in the Presbyterian Hall, and Mrs. Colin MacGregor acted as secretary for the session. Mrs. Max Arthur presided for the election of officers.

The following were elected to the the slate of officers: President, Mrs. W. McQuaig; vice president, Mrs. Clarke Smith; secretary, Mrs. M. Dillabough; treasurer, Mrs. Russell Swerdfeger; director to parent society, Mrs. Arthur; sewing distributor, Mrs. E. Faulkner.

Named as ways and means conveners were: Mrs. A. Steinburg, Mrs. E. Faulkner, Mrs. Eric Barclay, Mrs. C. Gardiner, Mrs. E. Thompson and Mrs. G. Countryman.

MOUNTAIN SENIOR AND JUNIOR CALF CLUB'S CONCLUDE YEAR'S WORK

With the holding of their Achievement Day at South Mountain Fair, the Mountain Junior and Senior Calf Clubs, which again were sponsored by the Mountain Agricultural Society, concluded the last phase of their Calf Club project.

The members of these two Clubs throughout the past season, under the supervision of the Ontario Department of Agriculture and under the direct guidance of the County Agricultural Representative, carried on this project. These final results are on the basis of (1) Care and Feeding of the Calf; (2) Monthly Cost Records; (3) Attendance and Interest at Meetings; (4) Livestock Judging Competition; (5) Award on their Calf at the Fair; (6) Showmanship; (7) A written Examination on their year's work. Final standing in these Clubs is as follows:

Senior Club—1st, Earle Johnston, Winchester; 2nd, Franklin Milne, Mountain; 3rd, Rose Suffel, Inkerman; 4th, Edward Rose, Mountain; 5th, Ralph Fawcett, Winchester; 6th, Raymond Smail, Brinston; 7th, Murray Johnston, Winchester; 8th, Ronald Smail, Brinston; 9th, Gerald Fawcett, Winchester; 10th, Allan Milne, Mountain.

Junior Club—1st, Barbara McVey, Winchester; 2nd, Estella Fawcett, Winchester; 3rd,, Don Moorhouse, Mountain; 4th, Jackie Bellinger, Mountain; 5th, Donald Johnston, Winchester; 6th (tied), Wendal Carkner, Winchester, and Lyall Holmes, Mountain; 8th, Gerald Hyndman, Mountain; 9th, Bobbie Rennick, Winchester; 10th, Audrey Hyndman, Mountain; 11th,, Shirley Wallace, Mountain; 12th, Mary Milne, Mountain; 13th, Fay Hyndman, Mountain.

Winners of the various Special Prizes are as follows:

The Purina Challenge Trophy—Earle Johnston, of Winchester, who also is winner of the Canadian National Exhibition Shield on his judging ability.

The Blatchford's Feed Trophy—Edward Rose, of the Mountain Senior Calf Club, and Estella Fawcett, Winchester, of the Mountain Junior Calf Club.

In addition, all Club members who had their calves on show will receive various prizes from the different breed organizations.

Throughout the season much of the responsibility of these two Clubs fell upon the shoulders of their very capable Club Leaders—Allison Fawcett, Winchester, and Don Rose, South Mountain.

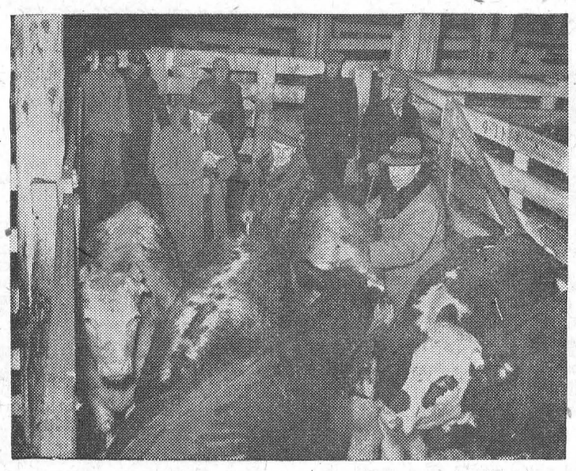

Up-to-the-minute livestock quotations are part of the CBC's service to farmers on the noontime farm broadcast heard on Ontario and Quebec stations of the Trans-Canada network. Norn Garriock, CBC Farm Commentator, is shown on the left taking down prices during his morning visit to the alleys at the Ontario livestock yards in Toronto. In this picture, order-buyer Eric Comish (centre) buys from Bob Morrison, the livestock manager of the United Co-ops of Ontario. Prices obtained in this manner are broadcast shortly afterwards on the CBC Farm Broadcast.

THE TRUTH ABOUT MRS. ADLAI STEVENSON

It's an intimate portrait of Ellen Bordden Stevenson, beautiful, talented heiress who might have become America's First Lady. Why did she divorce her husband when he hit the political jackpot? Is there hope for reconciliation? Read "The Truth About Mrs. Adlai Stevenson," in September 21st issue of New American Weekly, exclusively with The Detroit Sunday Times.

WINS DOMINION-PROVINCIAL AID BURSARY

Miss Gwenna Beggs, daughter of Mr. and Mrs. Clifton Beggs, of Mountain Township, and an Upper School student at Hadville Continuation School, received word last week that she had won a Dominion-Provincial Aid Bursary for Grade XIII, valued at $100.00.

MOUNTAIN TOWNSHIP COUNCIL MET LAST WEEK

The September meeting of the Mountain Township Council was held last week at Hallville, with all council members present.

The Township Assessor, Mr. Gordon Robinson, presented his 1952 Assessment Roll, which was checked and accepted by the Council.

The request of the Dept. of Transport that a By-Law be passed by the Township Council closing all roads and road allowances within the Air-Ground Firing Range, was read and the necessary by-law passed.

Council set the rate to be paid all fence viewers and livestock valuators at $4.00 per call.

Court of Revision on the Rose Drain was held, with several interested parties present, and after some explanation all parties agreed to the engineer's report and requested that the work be carried out as soon as possible.

First reading of the Engineer's report on the Baldwin Municipal Drain in Concession 1 was approved, and second and third readings were to be had as soon as necessary papers had been completed.

Mr. Gordon Robinson was hired as Tax Collector for 1952. He was instructed to have the new ruling on taxes left unpaid on Dec. 15th, which allows the collector to add 2% after that date, printed on the new tax notices.

The Municipal Engineer's report in the dispute over the Main Branch of the Castore Extension was read and discussed, and a final reading will be held at the October meeting of the Council.

The Council has decided to register in the name of the Township of Mountain all lands on which the necessary arrears of taxes remain outstanding.

Request from the Ontario Hydro Electric Power Commission to erect a new sub-station near Inkerman was discussed, and permission granted.

All outstanding accounts were paid and the Council adjourned until October 6th when it will meet at the I.O.O.F. Hall, Mountain.

New Exhibitor Has Grand Champion Holstein Cow

Ernest Munroe & Son,, Inkerman, received quite a thrill when, showing their cattle for the first time, they won the Senior and Grand Championship at the Dundas County Black and White Day, held Sept. 5th in connection with Mounttain Fair. Their Grand Champion was the winning dry aged cow, Ormsby Echo Supreme Tena. An outstanding cow in every respect, she was an easy winner of the top award.

W. J. and Allison Fawcett, Winchester, took the Premier Exhibitor award, their individual winnings including the Reserve Senior and Reserve Grand Champion female, Junior and Reserve Grand Champion bull, Reserve Junior Champion bull and Junior Champion female. Altogether they won twelve firsts, while the best any other exhibitor could do was two firsts, these being taken by Harold W. Merkley, Chesterville. Fawcett's Reserve Grand Champion female was the winning aged cow in milk, Molly Uneeda Rag Apple, while their Junior Champion female was the Bellringer daughter, Willola Eleanor Bellringer, who headed the Senior Yearling Heifers. Their Junior and Reserve Grand Champion bull was the first prize senior bull calf, Ralph Voyageur, and their Reserve Junior the winning Junior Bull calf, Willola Sir Fond Hope.

Senior and Grand Championship for bulls went to the winning two-year-old, Browview Futurity Pietje DeKol, shown by Orville A. Smail, Brinston. Reserve Senior was the first prize three-year-old bull, Graymar Lord Michael, exhibited by Harold W. Merkley, Chesterville.

This was a larger show than last year with 109 Holsteins shown by 23 exhibitors. While Fawcett won a majority of the classes, there was keen competition throughout. Judge was A. M. Barr, Principal of the Kemptville Agricultural School.

PLEASANT VALLEY

(Continued from Page 5)

ston was the special speaker.

Mr. and Mrs. Lee Kennedy were callers in Iroquois on Tuesday.

Congratulations and best wishes to Mr. and Mrs. Sam R. Hamilton, who celebrated their 35th Wedding Anniversary on Friday. This community joins with their many friends to wish them many more years of happiness.

How "Skinny" Girls Get Lovely Curves
Gain 5 to 10 lbs. New Pep
Thousands who never could gain weight before, now have shapely, attractive figures. No more bony limbs, ugly hollows. They thank Ostrex. It puts flesh on bodies skinny because blood lacks iron. Peps you up, too. Improves appetite, digestion so food nourishes you better. Don't fear getting *too* fat. Stop when you gain figure you wish. Introductory or "get-acquainted" size *only* 60¢. Try Ostrex Tonic Tablets for new pounds, lovely curves, new pep, today. At all druggists.

Fall Special
NOXZEMA CREAM
Large 6 oz. Jar
98c
Phone 34 **J. F. Smith Drug Co. Ltd.** We Deliver
G. H. LaROSE, Phm. B. WINCHESTER

"Monster Night"
WINCHESTER ARENA
September 24th, 1952
Sponsored by Winchester Post, No. 108, B. E. S. L.
$1800.00 IN PRIZES
5 SPECIAL GAMES 5
Special Games Prizes—Universal Home Freezer, value $575.00; Electric Stove, value $265.00, from John Fader & Son; Electric Washer, value $139.00, from Vice & Craig; Record Player, value $169.50, from W. J. L. Boyd & Sons; Chest of Sillver, "Service for Eight," value $85.25, from Roy Fawcett.
Door Prize on Advance Tickets Only—Chrome Kitchen Set, value $119.00, from Vice & Craig.
20 GAMES FOR $1.00
Tickets Now On Sale. Buy Yours Now And Be Eligible For The Big Door Prize.
Bingo conducted by Montgomery Branch of Canadian Legion, Ottawa.

CORN HARVESTING
Cockshutt No. 1 Row Picker
Available For Custom Work
Get Your Name In Early
A Few Good Binders Still On Hand
W. C. MacDONALD
Your Cockshutt Dealer, Phon 299, Winchester, Ontario.

Raison Bread Special
15c a loaf
This week-end only.
Here's your Week-End Baking at a Bargain Price:
1 DOZ. TARTS ---------- 40c
1 CAKE ---------- 50c
1 DOZ. COOKIES ---------- 20c
Regular Price ---------- $1.10
Special Price 99c
Better Phone 140 now and be sure.
SUMMERS' BAKERY
WINCHESTER, ONT.



The Winchester Press



NEXT WEEK AT THE
"Picadilly Theatre"
WILLIAMSBURG - - - ONTARIO
THIS THURSDAY, FRIDAY & SATURDAY


Also
"Covered Wagon Raid"
It's hard-riding, fast-shooting Allan "Rocky" Lane to the rescue as a savage crime wave shatters the peace of the west.
MONDAY, TUESDAY AND WEDNESDAY


THURSDAY, FRIDAY AND SATURDAY


Morewood

Guests of Mr. and Mrs. Murray Dillabough were Mr. and Mrs. W. B. Carlyle and James and Miss Margaret Carlyle.

Mr. and Mrs. B. McEachern, of Detroit, Mich., are guests of Mrs. H. Steen and Jack.

Mr. and Mrs. Arthur Swerdfeger and daughter, of Almonte, were guests on Sunday of Mr. Wm. Swerdfeger and Lily.

Miss Sadie Feeley, of Ottawa, spent the week-end with Mrs. W. Feeley, Dwight and Lill.

Mr. and Mrs. Wm. Fetterly, of Chesterville, were guests on Sunday at the Feelley home.

Mr. Lyle Steinburg and friend, and Miss Erla Steinburg, of Ottawa were Sunday guests of Mr. and Mrs. J. I. Steinburg.

Miss Margaret Carlyle of Ottawa, spent the week-end with Mr. and Mrs. W. B. Carlyle.

Harry's
Sport Shop

Phone 327

"SUITS"

MEN'S MADE-TO-MEASURE

By W. R. Johnston. New Fall samples just arrived. Excellent colours. priced right; a fit guaranteed.

MEN'S READY-MADE

Arriving weekly. The smartest styles, the newest fabrics, medium priced.

TOP & RAIN COATS $22.00 up

A complete stock on hand with more to arrive.

"PANTS"

A rackful of New Pants just arrived, in Worsted, Gabardines and Flannels, priced to sell.

HATS, from $5.00 up

By Adam. Any style or colour you desire.

COMPLETE LINE OF MEN'S

WORK CLOTHS

Boots, Gloves, Shirts—everything for the working man.

RUBBER BOOTS

By B. F. Goodrich and Gutta Percha.

FINE SHOES

For Men. New styles, and priced right.

When you buy, try Harry's first—we have everything for men.

H. R. KEYES

St. Lawrence Street - Winchester

LANG'S
Department Store

THIS STORE WILL BE
CLOSED
SATURDAY, Sept. 20
Jewish New Year

ANOTHER SHIPMENT OF GOOD
"MACHINE COATED CLOTH"
Window Shades
White, Cream, Green
$1.79 each

JUST OPENED UP
15 CASES
Glassware

Nappies - - 3 for 25c
Cream Pitchers - 19c
Sugar Bowels - 20c
Butter Dishes - - 29c
Glass Tumblers - 10 to 14c

NEW LOW PRICES ON
Genuine Pyrex

LADIES'
Wool Hose
Fawn coloured, ribbed top.
$1.69 Pair

GENTS' MEDIUM WEIGHT
UNDERWEAR
Turnbull's No. 81
Combinations $4.95
SEPARATE GARMENTS
$2.95 each

CHILDREN'S
Knee Socks
In Wine, Green, Brown and Navy.
49c to 55c

Mr. and Mrs. Harold Loughridge and Sandra, of Chesterville, were guests on Sunday of Mr. and Mrs. J. B. Loughridge.

Mrs. Clifford Lloyd spent the week-end at her home in Almonte.

Miss Marion Marcellus, of Ottawa, spent the week-end with her parents, Mr. and Mrs. W. J. Marcellus.

Morewood W. I. Meeting

Thirty members attended the September meeting of the Morewood W. I. at the home of Mrs. Dwight Marcellus. Mrs. H. Stewart presided, assisted by Mrs. D. Runions as secretary. Chesterville and Morewood W. I.'s will have a meeting in April on "Brighten your Home with Color."

An invitation to attend the 50th Anniversary of Chesterville W. I. on October 9th was accepted. Mrs. A. Dillabough is in charge of the sewing and knitting being done for the Children's Aid Society in Cornwall.

The Homemaking Club leaders will hold a Conference in Morrisburg on September 25th and 26th. Their project this year is "Cotton Accessories in a Girls' Bedroom." Mrs. K. Hillis, leader of the local girls' group, asked for assistance from the W. I. in her work, which was granted. Canvassers were appointed to collect for the Salvation Army.

On November 12th Morewood W. I. will meet with Chesterville for the talk on "We call it Human Nature." by Miss McBride, of the Dept. in Toronto. Mrs. Stewart reported on a Tea held in Ottawa on the opening of the Exhibition, to which all presidents from the district were invited. Mrs. J. Steen and Mrs. Gordon Countryman were appointed delegates to the Convention on October 22, 23 and 24. The treasurer will send 35c per member to defray expenses of the A. C. C. W., which will be held in Toronto in 1953.

The roll call was answered by telling of an outstanding event in the past year. Tre motto, "All work and no play makes Jack a dull boy," was dealt with by Mrs. A. Steinburg.

Hostesses for the meeting were: Mrs. F. Casselman, Mrs. Weldon Irven, Mrs. R. Marcellus, Mrs. D. McNabb, Mrs. C. McLaughlin and Mrs. A. Dillabough.

Winchester Springs

Little Cheryl Ann Coleman, of Brinston, spent Sunday wih Mr. and Mrs. Arnold Casselman and family.

Rev. Wm. Reid and Mr. D. D. Walker atended the Presbytery at Lansdowne on Tuesday.

Mrs. Dalton Robinson and Mrs. Arnold Casselman attended the School Fair at Brinston on Thursday afternoon.

Mr. and Mrs. Hartley Allison and family, of Morrisbury, were supper guests of Mr. and Mrs. R. S. Allison and Dale on Sunday.

Mr. and Mrs. T. J. Mundle, of Kemptville, Mr. and Mrs. Hugh Kelso and Mr. Clair Kelso, of Prescott, had tea Sunday evening with Mr. and Mrs. Earl Munroe.

Mr. and Mrs. Anson Forbes. of Newmanville, and Mr. David Forbes and Mrs. Jas. Moore, of Kemptville. were recent guests of Mrs. P. R. Walker and Mr. D. D. Walker.

Mr. and Mrs. T. J. Keyes accompanied Mr. and Mrs. Douglas Barclay and Deborah, of Williamsburg. to Ottawa on Thursday afternoon.

Mr. Keith Allison returned to Ryerson School of Technology at Toronto on Sunday, after spending the summer holidays at his home here.

Mrs. Orren Casselman is spending the week with friends in Smiths Falls.

Mrs. Earl Munroe attended the Fall Executive Presbyterial at Lansdowne.

Miss Joyce Young accompanied Mr. and Mrs. Robert Vice and family, of Winchester. on a trip to Lake Placid recently.

Messrs. Delbert Young and Lee Hummell spent last Tuesday at Ogdensburg.

Mr. W. Hayes left for his home in Williamsburg after helping Mr. Arnold Casselman with the harvest.

Miss Norma Casselman and Mr. M. Hayes, of Smiths Falls, spent the week-end with Mr. and Mrs. A. J. Casselman.

Mrs. Earl Munroe had tea Tuesday evening with Mrs. Nesbitt, of Winchester.

Mrs. Clifford Young and family and Mrs. Jack Farrell, of Mariatown, visited Mr. and Mrs. Delbert Young on Thursday.

Mrs. Bob Boulerice and Mrs. Charlie Davidson spent Sunday afternoon at the former's home here.

Jo-Anne Shoppe

Nylon Hosiery
Special $1.19 pr.

First Quality, 51 Gauge, 15 Denier, Hose. A real good Hose at this price. Sizes 8½ to 11. Buy several pairs at this price.

RAINCOATS or CASUAL COATS

Whichever you like to call them, they are almost a necessity in any woman's wardrobe. They are an all purpose coat, and the styles and quality are excellent. Fitted and loose styles. All colours. Sizes 12-20.

20% Discount

20% Discount
ON ALL
Suits

Handbags Galore
All colours and styles.
$2.98

JO-ANNE SHOPPE
Winchester - - Phone 10.

Williamsburg

Mr. and Mrs. Charles Phifer visited Mrs. Jane Beckstead, of Morewood, recently, who is seriously ill.

Mr. and Mrs. Raymond McIntosh and Faye were recent dinner guests of Mr. and Mrs. Harry Meikle and family.

Congratulations are extended to Mr. and Mrs. Hugh McIntosh who observed their 37th Wedding Anniversary on Monday, Sept. 8th.

Misses Jean McMillan and Margaret McIntosh, of Ottawa Normal School, spent the week-end at their parental homes here.

Mr. and Mrs. Ramon Casselman, of Williamsburg, and Mr. and Mrs. Doug. McLean, of Ottawa, spent the week-end at Green Lake, near Shawville, Que.

Mr. Duane Hess, of Ottawa, was a week-end guest of his grandmother, Mrs. Lyla Hess.

Miss Helen Deeks and Miss June Phifer, of the Ottawa Public School teaching staff, were week-end visitors in Williamsburg.

Mr.and Mrs. Leslie Henderson, of Evan Mills, N. Y., were callers on Mr. and Mrs. W. E. Trickey this week.

Miss Joan Trickey is spending this week at Athens visiting Mr. and Mrs. G. S. Ferguson.

Mr. Harold (Sonny) Barkey, of Vancouver, B. C., is presently spending a few days with his father, Mr. A. Barkley.

Mr. and Mrs. Ray White and Douglas and Mrs. Edgar McIntosh had dinner with Mr. and Mrs. Strader McIntosh recently.

Mr. and Mrs. Glen Ferguson and Ernest called on Mr. and Mrs. W. E. Trickey last week.

Miss Mary Empey and Mrs. Tracey, of Winchester, were Sunday visitors of Mr. and Mrs. Ward Casselman.

Mr. Calvin Saddlemire, Gananoque, spent a few days last week visiting relatives here.

Late Edmund H. Thompson

Mr. Edmund Henry Thompson, widely known in Williamsburg and Matilda Townships., passed away at his home in Williamsburg Village last Thursday morning. following a brief illness. Although the late Mr. Thompson was 87 years old (had he lived he would have celebrated his 88th birthday on Saturday, Sept. 13) he had been enjoying relatively good health until the Sunday preceding his death, when he suffered a severe stroke, from which he failed to recover. Because of his popularity as a man of good character, and as one who was interested in the betterment of his community, his death was received with much regret by a host of relatives and friends.

Born in Matilda Township on the 13th of September, 1864, he was the last surviving member and the youngest of nine sons of the late John Thompson and his wife, the former Mary Ross. For the greater part of his life Mr. Thompson was a respected farmer in Matilda Township until 1937, when he retired from farming to move to Williamsburg to manage the Wallace Undertaking business. For the past few years he had been enjoying life in total retirement from business, although his interests in others continued.

On March 18, 1891, he married the former Mary Johnstone at Hainsville, and togegther they were privileged to observe their 60th Wedding Anniversary last year. He was a devoted member of Williamsburg United Church and of the Canadian Order of Foresters, and of the Chosen Friends. He was also a former member of the Matilda Township Council.

Left to mourn his loss are, his wife; one son, D. Hugh Thompson, of Williamsburg, and two daughters, Mrs. Geo. W. Clements, of Ogdensburg, N. Y., and Mrs. Ernest A. Devitt, of Ottawa. Seven grandchildren and two great grandchildren also survive.

A final respect was paid the late Mr. Thompson at the funeral held at his late residence, in Williamsburg, on Saturday. Rev. George Dunlop, of Williamsburg United Church. conducted the service. Interment was made in Brinston Cemetery. The pall-bearers were four grandsons, Mr. Paul Clements, of St. Lawrence University, Canton, N. Y., Dr. James Devitt, Montreal, Mahlon Clelments, Ogdensburg, and Donald Thompson, Williamsburg, and four nephews, John Thompson, Brinston, Edward Thompson, Ottawa, John McCaslin, Iroquois, and Knox Thompson, of Brinston.

United Church Anniversary Services Held Sunday

Special services commemorating the 84th Anniversary of Williamsburg United Church were held Sunday with large congregations attending both morning and evening. For the occasion, the church interior was beautifully adorned with baskets of gladioli.

In the morning the guest preacher was Rev. T. N. Mitchell, of Winchester United Church. He took as his subject "Why, the Church." Specially prepared music for the morning service featured an anthem by the choir, "Bless The Lord, O My Soul," with Mrs. Dunlop and Miss Helen O'Shaughnessy taking the solo parts. The guest soloist was Mrs. Raymond McIntosh, who sang "Lord God of Morning and of Night," to a Welsh tune.

Rev. R. A. Mitchell, pastor of Chesterville United Church, was the guest speaker for the evening service. The special anthem rendered by the choir also had Mrs. G. Dunlop and Miss Helen O'Shaughnessy taking the solo parts. The music for both services was under the capable direction of the organist and choir leader, Mrs. Maefred Merkley.

Anniversary Supper

In conjunction with the 84th Anniversary, a sumptuous Chicken Supper was held on Monday evening in the church hall. It was catered to by the ladies of the church, who turned in a commendable effort, as was evident by the large crowd in attendance. Following the supper a program of films on Quebec and the Maritimes was shown by Rev. R. A. Michell in the church.

Buy, Sell and Rent through Press Classified Advts. They bring results, cost little.

South Mountain

Dr. and Mrs. Willard Holmes, of Saskatoon, and Mr. Wm. Holmes, of Iroquois, were supper guests of Mr. and Mrs. S. M. Graham and Murray on Wednesday evening.

Mr. Thos. Thompson spent last week at Smiths Falls.

Mr. and Mrs. John Cameron returned home after spending last week at Cornwall.

Miss Beverley Thompson, daughter of Mr. and Mrs. John Thompson, left this week to attend Ryerson College at Toronto. Her many friends wish her every success.

Mr. and Mrs. Eugene Barry and chidren and Mr. Ted Barry, of Ottawa, were Sunday guests of their mother, Mrs. M. Barry.

Dr. and Mrs. C. Stirtan spent a day in Brockvillle last week.

Mr. Harrison Cameron and son, of Cornwall, were callers in town on Saturday evening.

Mr. Glen Scott, of Ottawa, was a guest of Mr. and Mrs. Gordon Mulholland over the week-end.

Mr. Wm. Thompson received word of the death of his uncle at Williamsburg on Thursday last.

The many friends of Mr. and Mrs. Gerald Weir and Earl are sorry to learn of their moving from this community. Mr. Weir has secured work at Smiths Falls. Before their departure Mrs. Weir received many gifts from the different societies of the United Church and the W. I.

W. M. S. Meeting

The September meeting of the United Church W. M. S. was held Thursday evening with Mrs. W. E. Wright in the chair. Miss Mary Gilroy was appointed assistant Mission Band Leader. Mrs. F. E. Gillroy read an invitation from the Presbyterian W. M. S. to meet with them on October 1st. Reports were heard from the different secretaries. Mrs. Barkley gave a Temperance reading. A paper on "Answered Prayer," was read by the Mrs. J. Thorpe. Mrs. Nesbitt and Mrs. Marquette, assistant Associate Helpers Leaders, conducted the worship service. Mrs. Wright introduced the new Study Book, "Along African Trails," and gave a synopsis of the first chapter. "Dr. Gallaher's trip to Africa." An interesting quiz on the chapter was conducted by Mrs. Wright. Mrs. Nesbitt closed the meeting with prayer.

Nation Valley

Mrs. Wm. Rae visited her sisters, Mrs. Iden Merkley and Miss Jessie Carruthers, of Williamsburg. The latter left on Wednesday for her home in Moose Jaw.

Mr. Gerald Droppo, of Oakville, and sister, Mrs. Brock Blackwell and daughters, of Walkerton, visited their parents in the Valley recently.

Mrs. W. T. Mennie and Mr. and Mrs. Clarence Mennie, of Rockland, and Mr. and Mrs. J. A. Sommerville of Cumberland, visited Mr. and Mrs. Edgar Summers and Arthur.

Mrs. Brock Blackwell and children, Mr. Gerald Droppo and Mr. and Mrs. A. Droppo visited relatives in Massena, N. Y.

Mr. and Mrs. Wally Laska and little daughter, Helen Hilda, of Cornwall, visited at the Allison and Jamieson homes.

Mr. and Mrs. Fred Blackwell, of Kincardine, and Mr. and Mrs. Water Blackwell, of Walkerton, motored by way of Algonquin Park and were guests of Mr. and Mrs. A. Droppo.

Dr. T. A. Lewis and Mrs. Lewis, of Hammond, N. Y., visited the latter's sister here.

Cass Bridge

Mrs. Allen and family, of Ottawa, called on Mr. and Mrs. George Coons and Edna on Wednesday evening.

Mr. and Mrs. Floyd Coons had dinner with Mr. and Mrs. Arnold Hogaboam on Thursday

Mr. and Mrs. Dan Campbell, of Finch, and Mr. and Mrs. Dean Bairnd, of Spokane, Wash., spent Friday evening with Mr. and Mrs. Ernest Munroe and Rae.

Miss Edna Coons, who is attending Normal School in Ottawa this year, spent the week-end at her home,

Mr. and Mrs. Fred Patterson and Billy had tea with Mr. and Mrs. James Patterson on Saturday.

Mr. and Mrs. Wm. Sproule, of Cornwall, spent the week-end with Mr. and Mrs. Ernest Munroe and Rae,

Mrs. Mae Allison, Mr. and Mrs. Donald Kenney and family, of Dalmeny, called on Mr. George Turner one evening this week.

Mrs. Frank Hogaboam spent Sunday wirh Mrs. Gladys Smail and family.

Mrs. Logan, of Hallville, is spending a few days with Mr. and Mrs. Floyd Coons and boys.

Elma

Mr. and Mrs. Melvin Dillabough, Mr. Claude Dillabough and Mr. and Mrs. Donald Dillabough attended the funeral of the late Mr. Ellis Casselman, at Cornwall, on Thursday.

Miss Helen McPherson visited Miss Janice Barkley at Dunbar.

Mrs. Harry Carruthers spent a few days last week at the home of her sister, Mrs. Charles Martin, Ottawa.

Mr. and Mrs. Lynden Swerdfeger, of Cornwall, visited Mr. and Mrs. Melvin Dillabough and family on Thursday.

The Social Club was well attended on Friday evening. Miss Helen McPherson had charge of the devotional exercises and Rev. F. E. Rice led in the sing song and the games.

Miss Helen Armstrong, Ottawa, spent the week-end with her parents, Mr. and Mrs. George Armstrong.

The W. A. met at the home of Mrs. Henry Barkley on Tuesday evening. Mrs. A. N. Barkley conducted the devotional period. Plans were made for the annual chicken supper, to be held in the near future.

W. I. Meeting

The September meeting of the Elma Women's Institute was held in the Lutheran Church Hall, Dunbar, with fourteen members answering the roll call with an exhibit of their oldest article. Two new members joined. An invitation to attend an "At Home" at Chesterville, celebrating their 50th Anniversary on October 9th, was accepted. Knitting wool and sewing was distributed among the members, to be done for the Children's Aid Society. Several of the ladies were named to assist at the chest X-ray clinic at Williamsburg. The secretary was asked to send an invitation to the district president and the Brinston Institute to attend the October meeting.

Mrs. Wilfred Carruthers, convener of Historical Research and Current vents, opened the program with the singing of "O Canada," after which Mrs. Egerton Barkley read a poem, "Small Community." Lana and Carole Marcellus entertained the group by singing "In An Old Dutch Garden," and "Down Yonder." The convener gave an interesting reading "The World's Biggest Power Potential." Mrs. Egerton Barkley conducted a quiz of general knowledge. The meeting closed with the singing of the Institute Anthem.

The October meeting will be held in Elma Hall and will be a social evening. Committee in charge will be Mrs. Wilfred McMillan, Mrs. Harold Pemberton and Mrs. Brock Barkley. The roll call will be answered with "How and Where I Met My Husband."

Ormond

Mr. and Mrs. John Reoch were pleasantly surprised last Wednesday evening, the occasion being John's birthday, when a number of Ottawa friends and a few other relatives arrived to spend the evening with them. Games were played and a social time enjoyed, after which a delicious lunch, including a lovely birthday cake, was served. All present wished John many more happy birthdays.

Miss Evelyn Emmerson, of Ottawa, was a week-end visitor of Miss Isabel Carkner.

Miss Jessie Hunter, a former nurse of the Winchester Hospital, and who has been visiting the past year at Winnipeg, is spending some time with Mr. and Mrs. Leslie McRobbie before returning to her home in Scotland.

Supper guests of Mr. and Mrs. Hubert Carkner on Sunday were Mr. and Mrs. Harrison McIntosh and Gwen, of Mille Roches.

Mr. James MacDonald, Agricultural representative, of Perth, spent the week-end with Mr. and Mrs. A. K. MacDonald.

Miss Margaret MacDonald has accepted a position as supply teacher in one of the rooms of Cyrville Public School.

Mr. and Mrs. Hughie Stewart and son, of Osnabruck, were Sunday visitors of Mr. and Mrs. Wm. Stewart.

Mr. Gordon Anderson and Miss Ruth Anderson, of Vanklelek Hill, and Mr. Stanley Forbes, of St. Eugene, were Sunday visitors with Rev. and Mrs. Lamb.

Mr. and Mrs. Orvis Stevens and Lloyd, of Cannamore, spent Sunday with Mr. and Mrs. Esbon Rice and family.

Recent visitors at the parsonage were Mr. Murchison McLellan and Mr. Bobby McKinnon, of Dalkeith.

Sunday visitors of Mrs. Hugh Carkner were, Mr. and Mrs. John Bird, Warren and Sandra, of South Gower, and Mr. and Mrs. Wallace Carkner and family, of Ottawa.

The School Area School Fair was held at the Ormond School on Friday, September 12th, with a good attendance.

Marvelville

We are pleased to report that Mr. Wm Robinson has recovered and is home from the Winchester hospital.

Mr. and Mrs. Bryce Latour, of Felton, visited Mrs. Latour's parents, Mr. and Mrs. W. Stanley, on Sunday afternoon.

Friday was Achievement Day for the Metcalfe 4H members at Metcalfe Fair. Local member of the Club competed quite successfully, with Miss Marjorie Stanley winning prizes on her potatoes; Miss Eleanor Stearns and Master Douglas Brunton standing up well with their Holstein calves, and Miss Shirley McCormick and Mr. Willis McCormick providing a good showing with their Jersey calves. The Ottawa Kiwanis Club Challenge Trophy for the Champion Showman was won by Mr. Willis McCormick.

The sympathy of the community is extended to Mrs. Elwin Hill, who was recently bereaved of her mother, Mrs. O. Switzer,

Miss Gwen MacIntosh, of Winchester, visited Mr. and Mrs. L. Robinson on Sunday.

Miss Dora Stanley, of Ottawa, visited her cousin, Miss Marjorie Stanley, during the week-end.

Mr. and Mrs. Norman McCormick called on Mr. and Mrs. Elwin Hill on Sunday evening.

Mr. and Mrs. Frank Wylie and Mr. and Mrs. Charlie May and daughter, Debra, of Ottawa, were Sunday visitors of Mrs. Dan Hill.

Mr. and Mrs. Elwin Hill spent Sunday with Mr. O. H. Switzer, Shanly.

Mr. and Mrs. Chas. Fader spent Sunday evening with Mrs. Fader's parents, Mr. and Mrs. Mitchell, of Edwards.

Mr. and Mrs. George Brownlee, of Ottawa, called on Mr. and Mrs. Stanley on Sunday.

Mrs. Dan Wilson, of Russell, is spending a few days with her niece, Mrs. E. Hill.

Pleasant Valley

Mr. and Mrs. Sam H. Hamilton, of Cardinal, were tea guests on Saturday at the home of Mr. and Mrs. Sam R. Hamilton. Callers on Saturday were also Mr. and Mrs. Froggett, (nee Greta Hamilton), of Winchester.

Mrs. Jas. Cowan spent a few days with her daughter, Mrs. John Beckstead, of Dundela.

Mr. and Mrs. Harry Gilmer, of Iroquois, took tea on Sunday evening with his father, Mr. Jas. Gilmer.

The Y. P. U. held their regular monthly meeting on Friday evening at the home of the president, Miss Marie Gilmer.

Mrs. Cecil Sommerville spent Friday with Mrs. Garnet Sears.

Mr. and Mrs. Sam R. Hamilton and Mr. Wm. Hamilton spent Sunday as guests of Mr. and Mrs. Rae Merkley and Mrs. J. Blaire, of Chesterville.

Rev. Mr. Simmons occupied the pulpit on Sunday afternoon, having returned home from his holidays in Nova Scotia. There will be no service on Sunday, Sept. 21st, on account of the Anniversary Service at Heckston.

Mr. and Mrs. D. F. Gilmer and family spent Sunday evening at the home of her mother, Mrs. Hannah Jeffery, and Mr. Ross Jeffery, of South Mountain.

Mrs. Mary Gilmer spent Thursday at the home of Mr. and Mrs. Percy Gilmer, of Brinston.

Some from here attended the Orange Service at Hainsville on Sunday evening. Rev. Mr. Burdeon, of Brin-

(Continued on Page 4)

Classified Ad. Section

NOTICE—Advertisements for our Classified Columns, such as For Sale, Wanted, Found, Lost, Cards of Thanks, In Memoriam, etc., are inserted on a **Cash** basis only. They will not be accepted oyer the telephone. They must be brought to the office or mailed with remittance enclosed. Rates will be given on request.

FOR SALE

FOR SALE—1 W4 Tractor, 1 Massey Plow, 1 two-furrow Walking Plow, 1 Ferguson Tractor, 1949; 1 six-year-old Horse, quiet and sound. Apply to Jas. Brennen, Chesterville, John Deere Dealer, or Jas. R. Johnston, Winchester. 17-19p

FOR SALE—Good Dairy Farm, consisting of 50 acres, more or less, all under cultivation. Good house and barns. Hydro available. Located ¾ mile West of Cass Bridge School House, about three miles from Winchester. Immediate possession. Apply to James Patterson, R. R. 1, Inkerman. 17-18p

FOR SALE—Two-Furrow Cockshutt Tractor Plow, in good condition. Also 1 two-furrow Riding Plow. Apply to Frank Acres, Vernon. Phone 216J5, Winchester. 17p

WOOD—A quantity of good Cedar Stove Wood, dry, $3.00 per cord; $3.50 delivered. Apply to William Stewart, R. R. 1, Winchester. Phone 194J5. 17-18p

FOR SALE—One Yellow Semi-Formal Evening Dress, size 14; 1 Rose Wool Afternoon Dress, size 14; 2 White Uniforms, size 14. Apply to June Rowat, Winchester. Phone 137. 17p

FOR SALE—Cottage Lot on St. Lawrence River, about 1 mile East of Iroquois, on picturesque bay. For further information write Box V22, Press Office, Winchester. 16-17p

FOR SALE—1 Used International 2-furrow Tractor Plow; 1 Used M. H. 3-furrow Tractor Plow; 1-H.P. Electric Motor, nearly new; 1 Astral Refrigerator. Apply to J. L. Belway's Blacksmith Shop, Winchester. 16-18p

HOUSE—White Frame House, in excellent condition, located in Winchester Springs, 5 miles south of Winchester. Equipped with all modern conveniences, including hot and cold running water, bathroom, heavy wiring, hardwood floors, oil furnace and 500-gal. tank. Good garden plot and nice lawn. Worth investigating. Apply to Mrs. I. P. McIntosh, Winchester. 16-18p

FOR SALE—In the Village of Morewood, a very desirable House and Lot. Good location. Apply to H. S. Carkner, Winchester. Phone 179. 16-17p

FOR SALE—Farm for sale, 100 acres, all cleared, good land and buildings, known as the Charles Richard Atchison farm, 2 miles from Winchester, ready for electricity. Apply to Allan F. Moore, Q.C., 74 Sparks St., Ottawa. Telephone 3-3250. 16-18c

WANTED

WANTED—To Rent, about 10 Jersey or Guernsey Milk Cows. Apply to Frank Acres, Vernon. Phone 216J5, Winchester. 17p

WANTED—Girl for general housework. Sleep in. Good wages. Home has all modern conveniences. Apply to Mrs. Robt. Vice, Winchester. 17-18c

COWS WANTED—Will buy Fresh Cows or Cows within one or two months of calving. Apply to N. C. Rae, Phone 160W4, Winchester.

MALE HELP WANTED

Men with Mechanical or Electrical experience, required immediately. Apply

Bond Refrigeration Industries Ltd.
Winchester, Ont.
17tfc

HELP WANTED

We have opening for two boys and two girls to learn weaving. This is shift work alternating, one week day shift and one week night shift. Five day week with no Saturday work. An excellent opportunity of earning good money after a short learning period. Day shift hours, 6 a.m. until 3 p.m. Night shift, 3 p.m. until 12 p.m., with cafeteria available for lunch. Apply

Caldwell Linen Mills Limited
Iroquois, Ont.
16-18c

Wanted

Reliable man or woman for Bookkeeping and Cashier, for local firm. Good starting wage. Year round employment. Apply in writing to Box K-75, Press Office, Winchester.

ELLIOTT'S
PHONE 12

GOOD BUYS EVERY DAY

ROASTING BEEF ---------- 49c
QUICK CHOCOLATE DRINK, 28c
RINSO ---------- 2 for 59c
SALMON, ½-lb. Tins ---------- 29c

BASKET FRUIT
ALWAYS FRESH

Food Market

CARD OF THANKS

CARD OF THANKS—The family of the late William Johnston wish to express their sincerest thanks and appreciation for the acts of kindness, messages of sympathy and beautiful floral offerings received from their friends and neighbours during their recent sad bereavement in the loss of a kind and loving father. 17p

IN MEMORIAM

IN MEMORIAM—In memory of a beloved wife and mother, Mrs. John A. Porteous, who passed away September 19th, 1947.

"Her memory is as dear to-day
As in the hour she passed away."
17p —Husband and Family.

NOTICES

NOTICE—I am prepared to do Dressmaking in my home. Mrs. Jacqueline Woods, Winchester Springs. Phone 346J4, 17-19p

PERSONAL — Hygienic Supplies (Rubber Goods) mailed postpaid in plain, sealed envelope with price list. Six samples 25c, 24 samples, $1.00. Mail Order Dept. M-57, Nov-Rubber Co., Box 91, Hamilton. Ont. tfc.

AUCTION SALE!
OF HOUSEHOLD EFFECTS

The undersigned will offer for sale by Public Auction on the premises, in the Village of Morewood, on

SATURDAY, SEPTEMBER 20, 1952

Starting at 1.30 p.m., D.S.T.

1 wooden bed and springs, 1 dresser and stand to match, 1 round table, 1 double stand, 3 foot stools, 1 dresser, 4 chamber sets, 1 cabinet size Victrola, 1 three-quarter bed, springs and mattress; 4 rocking chairs, 1 matching table, 1 large leather chair, 2 mirrors, 1 cabinet sewing machine, 5 small side tablels, 6 kitchen chairs, 1 dining room table, 1 buffet and 6 chairs, 3 veranda chairs, 1 writing desk, 2 Ray-O lamps, 3 Congoleum rugs, 12x12, 15x12 and 12x15; 1 Quebec heater, and pipes, 1 business safe, 3'x25 ", complete with locker boxes; 1 stove board, 1 step ladder, small oak barrel, 1 grindstone, 1 mitre box, 1 garden fork, 1 carpet sweeper, a number of large tile, 1 scythe, 1 wash boiler, 3 hand saws, 1 set scales, garden tools, 2 glass show cases, 1 set hair clippers.

TERMS—CASH

THOS. E. COULTHART, Prop.

J. V. FETTERLY, Auctioneer.
Phone 223, Chesterville. 17c

Pneumatic
Hay Harvester

A demonstration of the McKee Hay Harvester will be held on the farm of Mr. Allan B. Simpson, R. R. 1, Ashton, Ont., (8 miles east of Carleton Place on No. 15 Highway), on Tuesday and Wednesday, Sept. 23 and 24. Note these features: the machine loads, and unloads, and can be operated by one man; it will operate on rough, stony land; the price is right. Our forage suction blower will be demonstrated at the same time. See it in operation, don't miss this show.

McKEE BROS. LIMITED
Elmira - - Ontario.

FOR SALE
Apple Cider
—at—
"SUN-CAREST" ORCHARD
2 Miles East of Iroquois on Highway No. 2.
80c gal.
Bring your own Containers.
HAROLD HAMILTON, Prop.

Notice!

Our Egg-Grading Stations at Winchester, Chesterville and Osgoode Station will be closed all day Saturday, September 20th, in observance of the Jewish New Year.

HYLO EGGS

ENJOY A DELICIOUS
Home-Cooked Meal
at the
PINKUS RESTAURANT
West of B-A Gas Station
Best Eating Place In Williamsburg -- Ontario.
HOME-MADE PIES

WESTEEL GALVANIZED IRON ROOFING

3, 6, 7, 8, 8½ & 10 ft. Lengths

6 & 8 ft. GALVANIZED WATER TANKS

12 in. STEEL CULVERTS

14 feet Long.

BALER and BINDER TWINE Just Arrived.

R. S. Allison & Sons

Telephone 346J3.

Winchester Springs - - Ont.

BLUE COAL

AMERICA'S FINEST ANTHRACITE

Chestnut and Stove Sizes

PLACE YOUR ORDER TODAY

Town Cash Price $24.00

PER TON, OFF THE CAR

4 SERVICE PHONE 4

Ross H. Hutchinson

WINCHESTER, ONT.

Flour

USE FIVE ROSES

FOR THE BEST RESULTS IN ALL YOUR BAKING, BOTH BREAD AND PASTRY

Comes in 7 lb., 24 lb., and 98 lb. Bags

HUGH McMASTER

PHONE 431. WINCHESTER, ONT.

HYLO EGG-GRADING STATION

L. Kapeller, Proprietor.

WINCHESTER, OSGOODE and CHESTERVILLE

Daily Highest Market Price for our City Trade.

Two Electric Grading Machines To Assure You Proper Grade.

If it is not convenient for you to bring your eggs to our Grading Stations at Winchester or Osgoode, you may leave them at any of the following stores where they will be picked up and your returns left twice weekly:

Allison's Store---Winchester Springs
Coughler's Store, Winchester Springs
Carkner's Store ----------Ormond
Saunders' Store ---------Inkerman
Lewis' Store ----------Dalmeny

WINCHESTER A. Crawford, Mgr. OSGOODE R. Rennick, Mgr.

CHESTERVILLE — Harold Marriner, Manager.

For Contracting of Masonry and General Carpenter Work, See

W. H. WOOD

Phone 612 R 13

MOUNTAIN - - ONTARIO

Free Estimates Given.

Repair Your Furnace NOW For Economy Next Winter

Sales and Service For All Kinds of Furnaces

COMPLETE LINE OF

Bathroom and Kitchen Facilities.

Oil Burners.

New and Used Wood Stoves.

Pressure Systems

Domestic and Stock Pumps.

Garden and Lawn Tools.

J. Fader & Son

Telephone 60

WINCHESTER - ONT.

For Quick Results, try a Press Classified Advt.

BOTTLED GAS

● COOK WITH IT
● HEAT WITH IT

It's Cleaner, Quicker and Economical.

CENTRAL GAS

Distributors of Frontenac BLUE FLAME

Call MORRISBURG 208

24 - HOUR SERVICE

SHUR-GAIN FEED SERVICE

Shur-Gain Essential Minerals for Cattle and Hogs

Over the years the soils of Canada have been depleted of certain minerals. This means that the herbage grown on these soils no longer carries sufficiently high mineral levels to support good health and growth in our live stock. Therefore, it is not possible to supply enough minerals through natural feeds such as pasture, corn, hay and home-grown grains.

YOU WILL FIND IT PROFITABLE TO FEED YOUR STOCK SHUR-GAIN ESSENTIAL MINERALS

Results Are What Count

If you feed your stock strictly according to proven SHUR-GAIN standards you can count on excellent results.

FOR CHICKENS, Try This Trio:

Shur-Gain Chick Starter
Shur-Gain Growing Mash
Shur-Gain Laying Mash

FOR HOGS, Try These:

Shur-Gain Pig Starter
Shur-Gain Hog Grower
Shur-Gain Hog Finisher

FOR CATTLE:

Shur-Gain Calf Starter-Grower
Shur-Gain Dry and Freshening Ration.
Shur-Gain Dairy Ration.

YOU WILL ALWAYS BE GLAD YOU SWITCHED TO SHUR-GAIN.

H. S. LANNIN LIMITED

WINCHESTER, ONTARIO.

BERRY'S

BALANCED BIG B BIG FEEDS

FOR LIVESTOCK AND POULTRY

D.L.BERRY AND SONS SOUTH MOUNTAIN ONT.

TIRE SALE - SAVE!

SEIBERLING LIFETIME GUARANTEE

16x600 Super Service. Reg. Price $19.95
Our Price $16.95

15x670 Super Service. Reg. Price $24.95
Our Price $17.95

16x600 Air Cooled. Reg. Price $27.90
Our Price $19.40

15x670 Air Cooled. Reg. Price $31.50
Our Price $21.50

20x825 - 10 ply Special. Reg. Price $140.80
Our Price $99.70

ALL OTHER SIZES PRICED ACCORDINGLY

HAMILTON'S GARAGE and SALES LIMITED

CHRYSLER - PLYMOUTH - FARGO

Telephone 488 - Chesterville, Ont.

Sunday In The Churches

SUNDAY, SEPTEMBER 21st, 1952.

Proverbs

"Life is not measured by the time we live."

"Methods will teach you to win time."

"Half the truth is often a great lie."

"A willing mind makes a light foot."

"Exalt the Cross! God has hung the destiny of the race upon it."

"Sell not thy conscience with thy goods."

"One man's fault is another man's lesson."

"Whatever is worth doing at all is worth doing well."

"Truth is the highest thing that man may keep."

BAPTIST CHURCH

Pastor Ben. Richardson, Minister.

Sunday School at 10.00 a.m. Special Anniversary Services at 11.00 a.m. and 7.30 p.m. Guest Speaker: Rev. Dixon A. Burns, of Toronto, Home Mission Superintendant of the Baptist Church. Prayer Service on Wednesday at 7.30 p.m.

CHURCH OF ENGLAND

Canon Gordon Carryer, Incumbent.

Winchester: St. Matthias, Holy Communion at 9.00 a.m.; South Mountain: St. Peter's, Evensong at 7.30 p.m.

PRESBYTERIAN CHURCH

Rev. William Reid, Minister.

Winchester: Sunday School at 10 a.m. Service of Worship at 11.00 a.m. Evening Service withdrawn in favour of the Baptist Church Anniversary Service.

Winchester Springs: Sunday School at 1.30 p.m. Public Worship at 2.30 p.m.

UNITED CHURCH OF CANADA

Rev. T. N. Mitchell, Minister.

Winchester: Public Worship at 10.30 a.m. Sunday School at 11.30 a.m. Evening Service withdrawn in favour of the Baptist Church Anniversary Service. Mid-week Service on Wednesday at 7.30 p.m.

Harmony: Sunday School at 2.15 p.m. Public Worship at 3.00 p.m.

WESLEYAN METHODIST CHURCH

Rev. Henry Kielty, Minister.

Bible School and Y.M.W.B. at 9.45 a.m. Morning Worship at 10.45 a.m. Evening Evangelistic Service at 7.30 p.m. Mid-week Service for Bible Study, Fellowship and Prayer on Wednesday evening at 7.30 p.m. Youth meets each Friday at 7.30 p.m.

Hallville—Sunday School at 2.15 p.m. Afternoon Worship at 3.00 p.m. Prayer Service on Tuesday at 8.00 p.m.

UNITED CHURCH W. M. S.

The Afternoon Auxiliary held its first meeting of the Autumn season with a fair attendance and an unusually interesting introductory programme. Mrs. George McIntosh, the president, opened the meeting, with Mrs. K. Helmer, the recording secretary, assisting. Mrs. E. R. Steele presided at the piano.

All reports of departmental secretaries were approved. Miss N. Elliott asked for donations for the supply box of used clothing, which is to be sent in two weeks to needy countries in Europe or Asia. Mention was made of an increased effort in calling on the sick and shut-in. The names of those of our members who are ill were remembered by the meeting. Arrangements for the October Thank Offering meeting are in progress. The Birthday Box was in evidence for those with birthdays of the month. Mrs. A. Christie received the offering.

The devotional service was conducted by Mrs. O. Wallace, who was also the speaker for the meeting. "God's Grace—the Water of Life," was the theme for the devotions. Following this, the speaker gave a comprehensive and complete introduction to the year's study. "Along African Trails," by Dr. D. A. Gallagher, promises to be an interesting account if our Missions in Angola. To study the need and the opportunity in Africa is a challenge for each W. M. S. member to pray, and to give, so as to have a concrete share in the future of this great continent.

The meeting closed with the Lord's Prayer repeated by all.

For Next Winter

Buying Fuel
Our Prices Right
Your Terms O K
Deliveries Free
Start Today

Budget Plan

W. J. L. BOYD & SONS, LTD.

Coal, Coke & Wood

Phone 325, Winchester, Ont.

FINCH HIGH SCHOOL STUDENTS WIN $1100 IN SCHOLARSHIPS

T. B. Higginson, principal of Finch High School, announced last week that $1100.00 in Scholarships had been awarded students in the Stormont school, including the only two Normal School Scholarships in Stormont County. These are Dominion-Provincial Student Aid Bursaries. They were won by Agnes Papirnik and Beth Neville, and were valued at $250.00 each. Other awards went to Catherine Casselman, a $400.00 Queen's University Scholarship in Mathematics; Leila Nephew and Ruth Baker, each of whom received a Secondary School Grade XIII Scholarship, valued at $100.00.

IROQUOIS RESTAURANT SOLD TO TORONTO FIRM

Ill health has forced the sale of the New York Cafe, popular restaurant serving Iroquois and district for the past 24 years, it was announced last week by the former owners, Mr. Lennie Law and Mrs. Chen. Law.

The new owners are Mr. Hoy Washun and associates, of Toronto. They took possession of the Cafe on September 15th.

WILL FEATURE PAGEANT

When the United Church Exposition appears in Ottawa from October 23 to 29, one of the main features will be the presentation of the Pageant, "Triumphs of the Faith."

Involving nearly 200 local participants, many of whom will appear in colourful costume,, the Pageant will depict events from the Church's past and present life, both in Canada and overseas.

Under the direction of Miss Jessie Pitkethley, local church groups are presently rehearsing for their parts in the Pageant.

The opinion was expressed that this Pageant promised to be one of the finest dramatic presentations of church work ever to be presented in Ottawa.

Public performances of the Pageant will be given in Glebe Collegiate Auditorium on October 28th, beginning at 8.00 p.m.

POULTRY WANTED

All kinds of Poultry Wanted at all Seasons. Also Hides and Wool. Highest Prices Paid and you are assured of a Square Deal.

MORRIS ROSS

PHONE 19 - WINCHESTER

HAVE YOU TRIED *Abel's* Odourless Cleaning?

● ● ●

Dyeing and Alterations Done Promptly In the Most Modern New Plant in Eastern Ontario at Chesterville.

● ● ●

For your Convenience We Have Arranged Collection Depots In Your Locality

In Winchester We Pick Up On Monday, Wednesday and Friday
Depot: Mrs. Gordon Fader
Phone 232

Winchester Springs: Wednesday and Saturday
Depot: Mrs. L. Bogart

Inkerman: Wednesday & Saturday
Depot: Allison Brothers' Store

Every Garment Is Insured!

Abel's Dry Cleaners

CHESTERVILLE - - Dial 622

MARKET PRICES PAID FOR

DEAD STOCK

HORSES - CATTLE HOGS

TELEPHONE COLLECT

Winchester 114
Cornwall 3730

ST. LAWRENCE RENDERING CO.

HINTS FOR THE HOME

Chinaware

China dishes that are discolored can be cleaned very easily with a solution of salt and vinegar.

Eggs

Pouring a little vinegar into the water when poaching eggs will prevent their spreading and separating.

Potatoes

The hands will not become stained when peeling potatoes if they are kept under water during the process.

Glue Bottle Cork

A good substitute cork for the glue bottle is the stump of an old candle. It will not stick and the glue can not spill.

Cut Flowers

It is said that cut flowers will last longer if two or three small pieces of white soap are added to the water in which they stand.

Hiccoughs

Hiccoughs can usually be stopped very quickly by taking a teaspoonful of granulated sugar and vinegar. If it does not give relief, repeat the dose.

Flour Paste

When flour paste is to be kept for any length of time, chop up a few cloves as fine as possible and add them to the paste. This will preserve it and keep it from souring.

Jewelry Cleaner

A good cleaner of jewelry is made by mixing one ounce of aqua ammonia with one-eighth ounce of prepared chalk. Bottle this solution and keep corked when not in use.

Grease Spots

To remove grease spots from silk material, mix and apply one ounce of castile soap shredded, one teaspoon ful saltpeter, two ozs. of ammonia, and one quart of water.

Silver Tarnish

It is annoying to find the silver tarnished, even though it has been polished before being put away. A piece of camphor ice put away with the silver will prevent the tarnish.

Cleaning Odor

The odor of cleaning fluid will be removed from clothing if the garment is hung outdoors for several hours, then brought back into the house and hung where the air is warm.

Melting Chocolate

Much chocolate is wasted, while melting, if it sticks to the bottom and sides of the container. But this can be prevented if the container is thoroughly greased before the chocolate is put into it.

Shrinking Thread

It is sometimes necessary to shrink thread if it is to be used for drawn work. This can be easily done by placing the spool of thread in a vessel of boiling water for about an hour. It will not destroy the gloss.

Lemon Juice

Instead of squeezing the juice of lemons every time a recipe calls for it, why not extract the juice of a dozen lemons at a time and keep it in a tightly-covered glass jar in the refrigerator? It will prove a great convenience.

Scratched Silverware

To remove scratches on silver purchase a small quantity of putty powder, put it in a saucer and add just enough olive oil to make a paste. Rub this paste on the silver with a soft flannel cloth, then polish with a chamois and the scratches will disappear.

The Hands

If one does not take the time to rub a lotion well into the hands after laundry work, dish washing, etc., she should at least keep a jar of vanishing cream in the kitchen and apply some of this after drying the hands. To many it is just as effective as a liquid softener and is much more quickly applied.

CHESTERVILLE CALF CLUB HOLDS ACHIEVEMENT DAY AT CHESTERVILLE FAIR

Nineteen members of the Chesville Calf Club completed their Club project when they had their Calf Club calves on exhibit at Chesterville Fair. This Club, which is sponsored by the Chesterville and District Agricultural Society, has as its local leaders, Ken. Carkner, of Ormond, and Gerald Kittle, of Chesterville. The members of this Club, in concluding their year's work, have been judged on the following points: (1) Feeding and care of their calves; (2) Keeping a monthly cost record; (3) Attendance and interest at monthly meetings; (4) Their ability as livestock judges; (5) Award on their calf at the Fair; (6) Showmanship; (7) A written examination in animal husbandry.

Final standing of this Club is as follows:

1st, Doris McRoberts, Winchester; 2nd, Allan McRoberts, Winchester; 3rd, Clarence Bell, Winchester; 4th, George Holmes, Winchester Springs; 5th, Murray Shane, Winchester Springs; 6th, Raymond Porteous, Winchester; 7th, Bruce Porteous, Winchester; 8th, Eldon Jorgensen, Ormond; 9th, Peter Dawson, Winchester; 10th, Sven Aage Jorgensen, Winchester; 11th, Ruth Annable, Winchester; 12th, Howard Annable, Winchester; 13th, Maxwell McRobbie, Ormond; 14th, Henrietta MacDonald, Ormond; 15th, Marlene Swerdfeger, Morewood; 16th, Keyes Smith, Chesterville; 17th, Bill Douglas, Winchester; 18th, John McLean, Ormond; 19th, Raymond Dawley. Winchester..

The W. O. Dixon Trophy for Showmanship was won by Allan McRoberts, of Winchester, who was also the winner of the Blatchford's Feed prize for Showmanship.

All Club members who had their calves on display will receive various prizes from the different breed organizations.

SUPERTEST SURGING POWER

ST. PAUL'S W. M. S.

The regular meeting of St. Paul's W. M. S. was held on Tuesday evening, Sept. 9th, at the home of the president, Mrs. R. D. Ledgerwood. The meeting was opened with the call to worship, followed by prayer. The minutes were read and adopted, several items of business dealt with, and the treasurer's report given.

The Thank Offering speaker on November 11th will be Miss MacDonald, daughter of Rev. and Mrs. M. N. MacDonald, of Kemptville. She is home from British Guiana on furlough. The executive will have charge of this meeting.

Mrs. Ledgerwood brought a few highlights from the Brockville Presbyterial executive meeting, held at Lansdowne. Mrs. H. Cinnamon read the Scripture and gave a few thoughts based on the verses read. Mrs. R. J. Empey gave an interesting paper from a chapter in the Study Book. The meeting closed with the Mizpah Benediction. The hostess served candy.



"Though travelling alone . . ."

Miss S. N., home from Europe, writes to thank her bank for the way the accountant helped her with money arrangements:

"Mr. W. expended considerable effort to arm me with details of various European currencies and methods of procedure, enabling me, though travelling alone, to avoid much of the delay and embarrassment encountered by many experienced travellers whom I met along the way. All of which contributed in no small degree to my comfort and enjoyment."

The bank can smooth the way for people travelling on business or pleasure at home or abroad. Providing Letters of Credit, Travellers Cheques and other assistance is just one small part of the day-by-day service rendered by any branch of any chartered bank.

This advertisement, based on an actual letter, is presented here by

THE BANKS SERVING YOUR COMMUNITY



Two Names That MEAN Something . . . . .

C. C. STUBBS & CO. - **L. D. WELLS, Prop.**

DEPENDABILITY — WORKMANSHIP

Authorized Dealer for "Rock of Ages" and the Best Imported Granites.

Cemetery Lettering promptly attended to at reasonable rates.

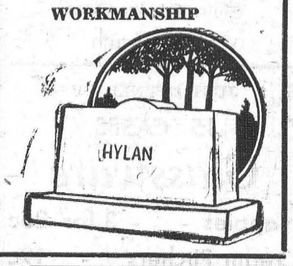

MORRISBURG, ONT.

P. O. Box 396. Phone 304.

Local Agent—J. L. DIXON.

Arthur A. Crawley & Co.

Chartered Accountants

OTTAWA - MONTREAL - BROCKVILLE - TORONTO
SUDBURY - NORTH BAY - SAULT STE. MARIE

Ottawa Address—119 Blackburn Bldg.

THE 1952 DODGE

The Best Car For Your Money

USED CARS — Fully Checked and in Excellent Condition.

Skilled Service For an Overhaul Job, on Car or Tractor.

MacDonald Motors Winchester

W. C. MacDonald, Main Street, West, Winchester

Barbecue Roast Pork for Zippy Flavor

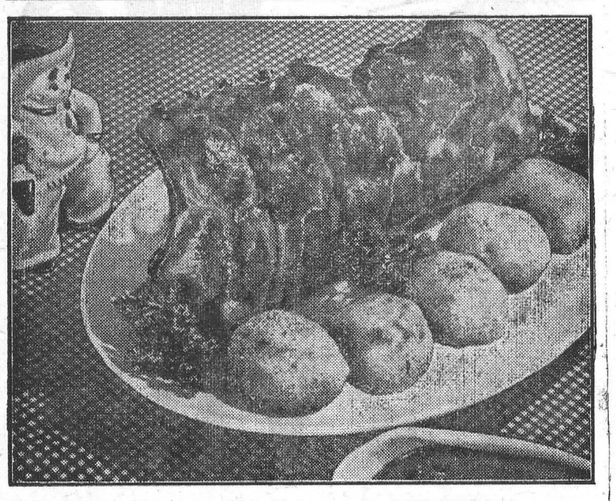

ROAST pork hits a new high for tantalizing flavor when you barbecue it in a rich tomato sauce. Celebrate the first fall days with a luscious platter of pork fixed this irresistible way.

Just the right recipe for the sauce is half the secret to successful barbecuing. One sauce is sure to make all partakers smack their lips. It's a sharp-rich blend of rosy tomato soup, chopped onion, vinegar and lively seasonings. Tastes good enough to make even an "old cowhand" give a cheer.

Serve the barbecued pork from a handsome platter at your table. Or slice and enjoy it sandwich-style at a picnic or backyard supper.

Oven-Barbecued Pork

- 1 *5-pound pork loin*
- ⅓ *cup finely chopped onion*
- ⅓ *cup finely chopped celery*
- ½ *clove garlic, minced*
- 2 *tablespoons brown sugar*
- 2 *teaspoons prepared mustard*
- 1 *can (1¼ cups) condensed tomato soup*
- 2 *tablespoons Worcestershire sauce*
- 2 *tablespoons lemon juice and vinegar*
- 4 *drops Tabasco sauce*

Place pork in a shallow pan and roast in a slow oven (325°F.) for 2 hours. Combine sauce ingredients; mix well and pour over roast. Continue cooking for 1½ hours basting frequently. Serve hot barbecue sauce over pork slices. Makes 8 servings.

SOUP SCOOPS

TRY SPICY PORK AND BEANS

Bubbling with spicy flavor is a pork and bean casserole made with chopped apple, sausage and spices. First pour one 1-pound can of pork and beans into a baking dish. Cut a medium-sized apple into bite-size pieces and stir it into the beans; add ¼ teaspoon cinnamon. Dot the top with 1 large link sausage, cut into coin-slices. Heat to bubbling in a hot oven (400°F.) about 20 minutes. Makes 4 servings.

* * *

SPAGHETTI AND OLIVES ARE HAPPY DUET

Bright slices of stuffed olive turn the trick when you want an extra-elegant dish from cans of spaghetti in tomato sauce with cheese. Open and heat the spaghetti as usual. Gently fold in about ¼ cup of sliced stuffed olives while the spaghetti heats. The 15-fluid-ounce can of spaghetti will make 3 good servings fixed this way.

* * *

TEAM SOUP WITH MILK

Good hot soup is a perfect feature for school lunch boxes. How youngsters do enjoy a thermos filled with such a hot savory combination. And the soup teams so well with milk, another valuable item to include with lunches. The whole array of condensed soups are good bets for the thermos bottle. To prepare any of them with milk, simply blend a can of soup with a can of milk before heating.

Coming To The Winchester



The feature attraction at The Winchester Theatre next Monday, Tuesday and Wednesday, September 22-23-24, will be that smash MGM hit, "Show Boat," starring such outstanding screen personalities as Kathryn Grayson, Howard Keel, Ava Gardner, Joe E. Brown and Marge and Gower Champion, all of whom are pictured above. For an evening of real enjoyment this picture is highly recommended.

Fruehauf Announces The Road-Star Aluminum Van Trailer



L. C. Harland, Vice-President and Director of Sales, left, and Walter Siegrist, right, managing director Fruehauf of Canada, inspect new aluminum trailer just being put into production.

Fruehauf Trailer Company of Canada, Ltd. is in production with Road-Star, its new smooth-panel aluminum van trailer which features exceptional lightness for bigger payloads without sacrifice of strength; according to an announcement just made by L. C. Harland, Vice-President and Director of Sales for Fruehauf of Canada.

Many advances in design and construction proven to be sound in aircraft engineering have been adopted for this new road vehicle. Outstanding among these developments are the use of monocoque construction and the employment of extruded aluminum shapes of scientific section which give outstanding strength and rigidity at a minimum of weight.

"From a practical standpoint, this light weight aluminum van has every facility that trailer engineering has to offer for economical over-the-highway transportation, as every pound saved on vehicle weight means that much more payload," Fruehauf engineers point out.

KINDERGARTEN OF THE AIR

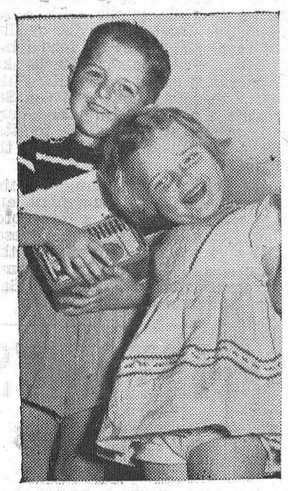

In the back-to-school rush, preschool youngsters got a head start on their older brothers and sisters this year. "Kindergarten of the Air" returned to the air-lanes September 2nd, and will be heard each week day morning on the CBC'c Trans-Canada network. Pictured above are two interested youngsters taking advantage of a portable radio to hear their favorite program. As in other years, "teachers" Dorothy Jane Goulding and Ruth Johnson take turns conducting the broadcasts.

OLD LONDON BUSES AID SAFETY DRIVE



Children of Carleton Place, Ontario, home town of Hon. George H. Doucett, Ontario Minister of Highways, greatly enjoyed a ride in one of the double-decker buses which serve the world-city of London, when the British Travel Association tour reached the Lanark County Community on Sunday, July 20, en route to Peterborough and Toronto. Accompanied by members of the Carleton Place Town Council under Mayor W. G. T. Prime and Reeve W. Asa Roe, Hon. Mr. Doucett rode with the children and presented them with copies of the Department's new Safety Campaign leaflets. Illustration shows copy of "Watch Your Step" being given by the Minister to Patsy, daughter of Mr. and Mrs. Gordon Patterson, while her younger sister, Janet, holds "Highway Signs And What They Mean." No community in Canada gave the visiting British Buses a more enthusiastic welcome than Carleton Place. It was well publicized in advance as a Children's Traffic Safety feature, by the Carleton Place Canadian, one of Eastern Ontario's outstanding weekly newspapers. Gentleman standing beside Mr. Doucett is C. W. Price, leader of the tour, which extended throughout the United States, Quebec and Ontario.—(Dept. of Highways Photo)

U.N. Visiting Mission to West Africa

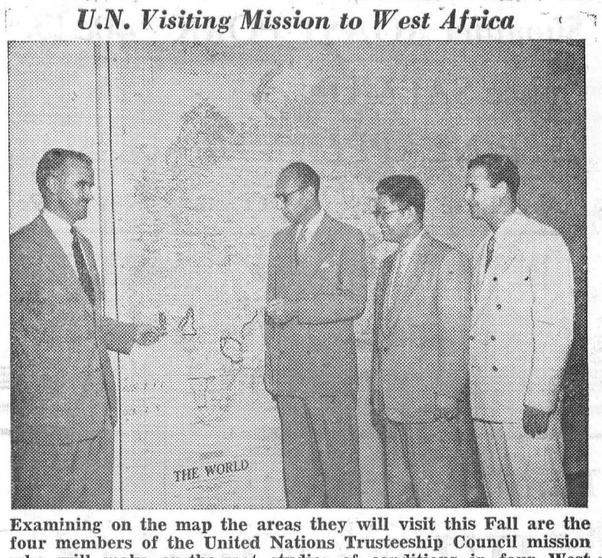

Examining on the map the areas they will visit this Fall are the four members of the United Nations Trusteeship Council mission who will make on-the-spot studies of conditions in four West African trust territories. In addition to visiting both the British- and French-administered Togolands and Cameroons, they will make a special survey of the Ewe peoples' unification problem in these territories. The members of the mission are, from left to right: Chairman Roy Peachey, of Australia; Robert Scheyven, of Belgium; H. K. Yang, of China; and Roberto Quiros, of El Salvador.

Trailers Move Canada's Perishables

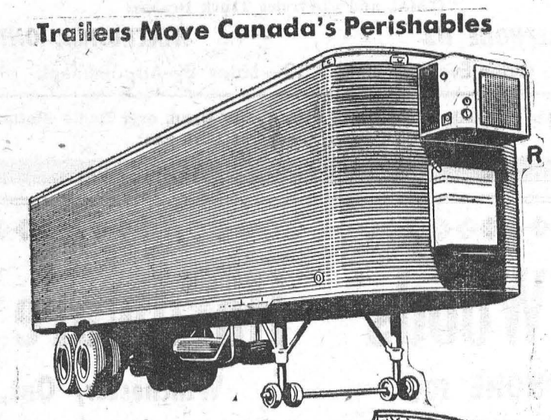

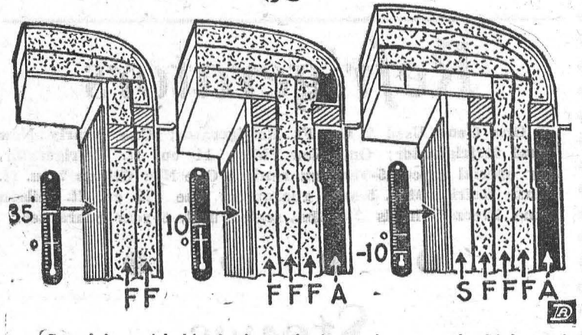

Canada's perishable food supply is moving over the highway in mechanically refrigerated stainless steel trailers. As a result farm products are reaching Canadian tables fresher and more palatable. Food products are transported at proper temperatures. Frozen foods, for example, have to be kept as low as 10 degrees below zero, say Fruehauf Trailer company engineers.

Glass fiber insulation has been very helpful because it keeps the heat out. It is also light, durable, fire and vermin proof, able to withstand shock and vibration and has no tendency to settle, sag, pack or disintegrate.

Dead air space is also used. Diagram herewith, shows how a combination of F, fiber glass, A, dead air and S, styrofoam (vapor seal) is employed. R, designates refrigeration unit mounted on trailer.

Launching of St. Joseph Island Ferry

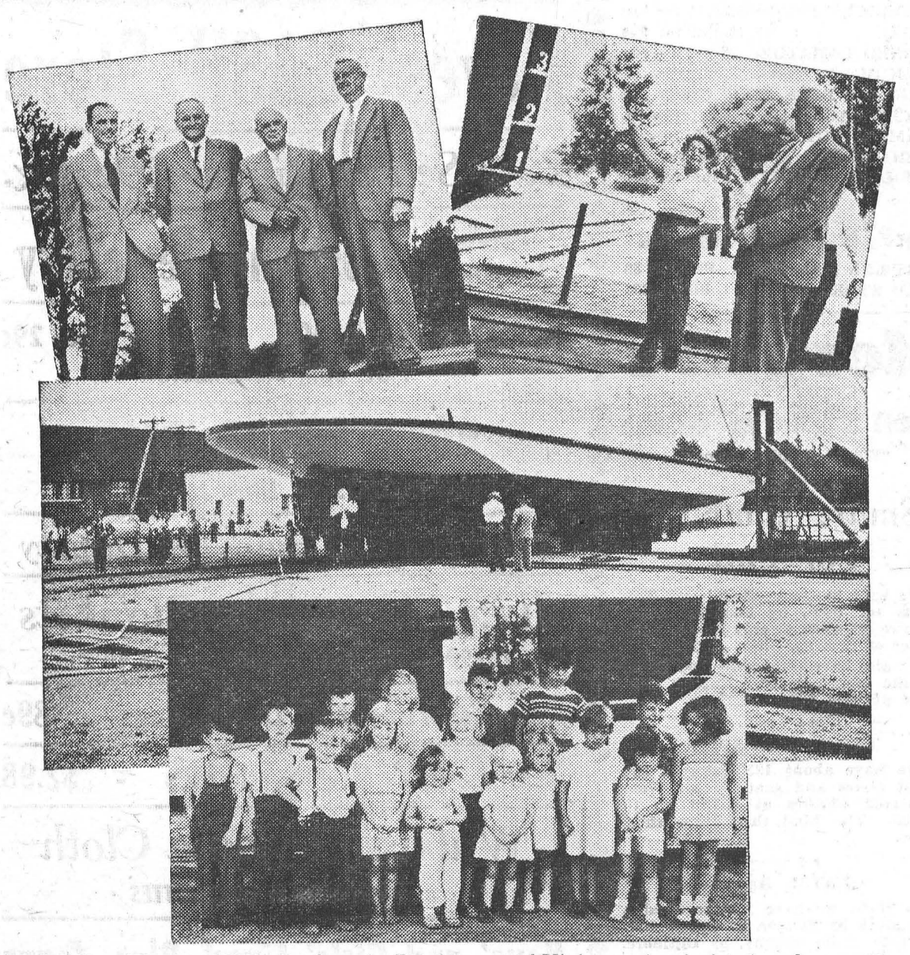

Despite shortages, the Ontario Department of Highways has insisted on first quality for all materials in the new ferry that soon will be plying regularly from Algoma Mainland to St. Joseph Island across the North Channel, about 25 miles east of Sault Ste. Marie. Hull of the 92-foot vessel, designed by Milne, Gilmore and German, Naval Architects, Montreal, was launched at Erieau, Ont., on Tuesday, July 15, by Col. J. M. Gibson, D.S.O., a ranking engineer of the Department's Bridge Office, headed by Arthur Sedgwick, chief engineer. Upper left shows, left to right, W. J. Tilllcock, District Engineer, Municipal Roads Branch, Chatham; Mr. Sedgwick; E. J. Hosking, Division Engineer, King's Highways, Chatham, and Col. Gibson, lined up on deck of ferry shortly after launching. Upper right: Col. Gibson is preparing to cut ribbon while Mrs. Mollie Vidler, Erieau representative of The Blenheim News Tribune and three daily newspapers, holds magnum of champagne soon to crash against the ferry's rudder post. Centre: View of the St. Joseph's Island Ferry's hull which will have accommodation for 12 motor vehicles and cabin for 70 passengers. Lower: Section of Erieau Inter-Denominational Sunday School Class at Erie oranized by Mrs. Vidler as one of her many wartime and community services. Mrs. Vidler served as an cnlisted stretcher bearer in the First World War. Wartime "Open Letters To Her Sons" in Canada's Armed Forces, three in all, were widely read in Kent County and were considered both inspiration and comfort.—Photos by D.H.O. Photographer.

U.N. Improves Fish-Breeding in Asia

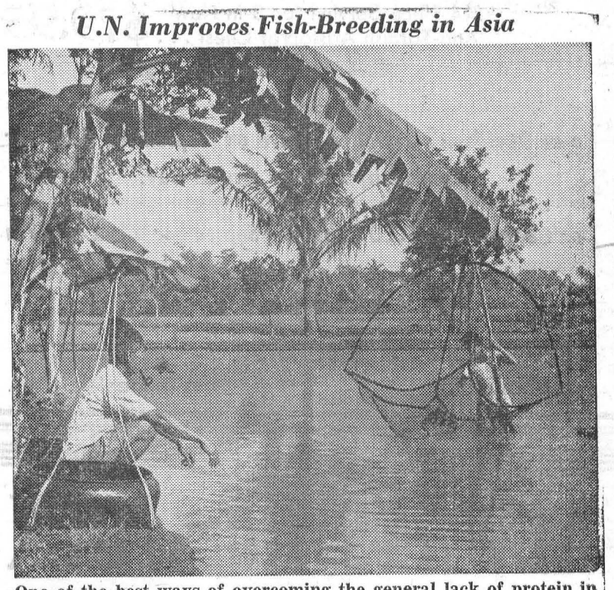

One of the best ways of overcoming the general lack of protein in the diet of the people of the Far East is by increasing the production and consumption of fish. In Thailand, for example, an expert of the Food and Agriculture Organization of the United Nations (FAO), is training and assisting local technicians to improve and develop their country's fish resources. This Javanese scene shows time-honored fish-breeding practices in Tjinindi pond by local fishermen.

Yugoslavia Treats Children Against Mycosis



Mycosis, a highly contagious fungus infection of the scalp, reached near-epidemic proportions in certain areas under wartime conditions. In Yugoslavia, the World Health Organization and the United Nations International Children's Emergency Fund joined with the Government to strike at this disease which, unchecked, results in permanent loss of the hair. Trained technicians, working with UNICEF-supplied X-ray equipment to remove fungus-infected hair, are effecting rapid cures. Pictured above, hospital workers remove remaining hairs from children's heads after zinc-oxide treatment.

UNESCO Radio Assists in Education at Bombay



Marathi women and children participate in a discussion period following a radio broadcast in Bombay. UNESCO Gift Coupons make possible such programs by finding interested donors from abroad to supply radio receivers. The Bombay project offers instruction in literacy, health, citizenship, handicrafts and many other aspects of social education. A social worker of the Bombay Committee for Social Education is shown leading the group talk.

DUNCAN'S STORE

SUPREME ALUMINUM SPECIAL

FRESH FRUIT QUARTETTE—

Juice Catcher Pie Plate	60c each
Upside Down Fresh Fruit Pan	65c each
Round Ready-Mix Cake Pan	65c each
Cookie Sheet	85c each
Total	$2.75

SPECIAL—ALL FOUR FOR $2.00

ELECTRIC PERCOLATORS, $7.75
Just the thing for that quick breakfast.

IDEAL ALUMINUM WARE

This is an economical light weight ware that will give long lasting service.

TEA KETTLE, non-scald, 4 Pts.	$1.95
RANGE KETTLE, non-scald, 7 Pts.	$2.95
VEGETABLE POT, 8 Pts.	$1.60
PERCOLATOR, 8 Cups	$1.75

TABLECLOTHS, $2.75 each.
52x52 screen, printed in bright colours. Seconds. Flaws hardly noticeable. Cotton Rayon.

TEA TOWELS, 50c each.
Cotton Rayon, screen printed. Seconds. Can be used as a runner. Bright colours.

Grocery Specials

SUGAR - - 10 lbs. 95c

Side PORK, sliced 35c, piece 33c lb.

Shoulder ROAST PORK 40c lb.

Cohoe SALMON - - 1-2's 27c

Cr. PINEAPPLE - 105 oz. $1.10

MARGERINE - 29c COMB HONEY - 39c

REYNOLD'S MEAT MARKET
Phone 85, Winchester

Introducing . . . .

White Orchid

a new pattern of rare beauty, styled by COMMUNITY, the finest silverplate . . .

Special Introductory Set!

44-Piece Service for 8 in New Anti-Tarnish Aristocrat Chest . . . $79.95

Quantity Discount Saving, $11.70.

Be at Davidson's Jewellery Store on September 18th for Community's White Orchid Day.

Don't Forget WESTCLOX WEEK - September 22nd to 27th

DAVIDSON'S

TELEVISION - ELECTRICAL - JEWELLERY
Telephone 75 - - Winchester, Ont.

ALWAYS IN STOCK

- No Waiting
- Top Quality
- Right Prices

Your requirements in Lumber, Millwork, Doors Shingles, Wallboards, Plywood, Nails, Paint, etc., always available.

Submit your blue-prints to us for estimates free of charge.

We specialize in the manufacture of Windows, Doors, Cupboards, etc., to your specifications

Everytime you call, enquire about our SPECIALS in Sheathing, 2 x 4s, Hardwood and Softwood Flooring, Sidings, Doors and other items. We can save you money. Complete Satisfaction Guaranteed.

H. S. LANNIN LIMITED

Manufacturers of Lumber, Sash, Doors, Frames, Trim, etc.
Retailers of Building Supplies.

WINCHESTER Phone 48W ONTARIO

SOCIAL AND PERSONAL

Mr. and Mrs. W. G. Buchanan, of Asquith, Sask., were guests last week of Mrs. W. J. Cass.

* * * *

Mr. Lawrence Coons, of Agincourt, spent the week-end with his parents, Mr. and Mrs. Dalton Coons, of Toyes Hill.

* * * *

Mr. and Mrs. Fred Johnston, of Toronto, are spending a few days this week the guests of Mr. and Mrs. Fred Deeks.

* * * *

Miss Lois Coons, nurse in training at the Royal Victoria Hospital, Montreal, spent Sunday at her home at Toyes Hill.

* * * *

Mr. and Mrs. Fred Deeks have returned home after spending the past week in Toronto, the guests of Mr. and Mrs. F. Johnston.

* * * *

Misses Margaret Monitor and Phyllis MacDonald, nurses in training, at Ottawa, spent a few days this week at the latter's home here.

* * * *

Mr. and Mrs. F. R. McVey, of Toronto, spent an evening last week with the former's sister and brother-in-law, Mr. and Mrs. K. Carlyle.

* * * *

Mr. and Mrs. Frank Owens, of Medicine Hat, Alta., are spending two weeks with their daughter, Mrs. Max Boyd, Mr. Boyd and family.

* * * *

Mr. Clayton Stewart, B.A., and Mrs. Stewart, of Eganville, were week-end guests of the former's sister, Mrs. Bessie Clark, and family.

* * * *

Miss Elaine Coons, nurse in training at the Toronto General Hospital, spent a couplle of days with her parents, Mr. and Mrs. Dalton Coons, Toyes Hill.

* * * *

Rev. and Mrs. Herbert Markell, of New Castle, Penn., have returned home, after spending a few days with the latter's mother, Mrs. Jas. Gordon, here.

* * * *

Mrs. G. H. Summers has returned home after spending the past month with her daughter, Mrs. F. A. Johnstone, Mr. Johnstone and family, at Sundridge, Ont.

* * * *

Visitors at the home of Mr. and Mrs. Dalton Coons on Sunday were Mrs. Ralph Shaw, Jimmy and Mary Shaw, of Hallville; Mr. and Mrs. Stering Coons, Bertha and Aleitha Coons, of Winchester.

* * * *

Mr. and Mrs. Alex Summers, who have been visiting relatives and friends in Western Canada and the United States, returned to their home here on Monday. They report a very enjoyable six weeks' vacation.

* * * *

Mr. and Mrs. Ross C. Robinson and children, Paul and Gail, and Miss Irene Graham, of Little Current, Manitoulin Island, were the guests of the Misses Ida and Emma Gardner and Mrs. Jas. H. Ross, on Saturday.

SPECIALS

FRIDAY and SATURDAY

CHOCOLATE COOKIES	32c lb.
MIXED COOKIES	2 lbs. for 55c
CRISPY FLAKE SHORTENING,	22c
KELLOGG'S FROSTED FLAKES	5c Sale
WOODBURY FACE SOAP, 4 for	29c
SUGAR	10 lbs. for 97c
CANNED TOMATOES, 28 oz., 2 -	45c
BULK BLACK TEA	75c lb.
BONELESS BEEF STEW (good)	49c
SLICED BACON	33c lb.
PEAMEAL COTTAGE ROLL,	59c lb.
MARGARINE	2 lbs. for 59c
SEEDLESS RAISINS	2 lbs. for 39c

MacPherson & Summers
EAST END MARKET - PHONE 80
COLD STORAGE - Phone 253

Morgan's
Men's & Boys' Shop

"Where Quality Counts"

Smart Clothing For Fall

We have in stock—Royal Oak Top Coats for men, by Fashion Craft. They're beauties, at only $55.00. Your choice of Browns, Blues or Greys.

We also have Gabardine Top Coats by the same maker. English All-Wool at only $65.00.

THE BEST IN SUITS

We have about 125 Suits in the latest styles and shades. All Wool Imported Clothes at $53.00 up to $65.00. The kind that keeps their press.

HATS! HATS!

In Hats, we have just received a new stock by Stetson at only $10.95. More to arrive shortly, by Biltmore.

If you need a good Jacket for your boy in All Wool Blue and Red Plaid, with Flamilite Quilted Lining, by Craft, we have them at only $13.95.

SHIRTS

We have just received in Whites and coloured, an English Silk Broadcloth line of Shirts. These are beauties at only $6.95. By Arrow Shirt.

SPECIAL THIS WEEK-END

One-Third off Summer Weight Trousers. Also a few Hats in summer straws, mostly 7¼, to clear at $1.00.

Summer Sport Shirts, short and long sleeves, values up to $4.95, to clear at only $2.50.

E. A. MORGAN
PHONE 326 - WINCHESTER

Handy, thrifty, delicious!

"SALADA" TEA BAGS

SOCIAL AND PERSONAL

Mr. and Mrs. Lewis McGuff, Mr. and Mrs. Russell Crowder, Mrs. Stanley Rennick and Mrs. Barton Derby motored to Shawville on Thursday last to attend the funeral of Mrs. Albert Elliott, mother of Mr. Burland Elliott.

Patient In Hospital.

We are sorry to report that Mrs. Jack McKeen is a patient in the Ottawa Civic Hospital where she underwent an eye operation on Sunday. At present her condition is reported as favourable. Her many friends here will wish for a speedy and complete recovery.

CAR BURNS ON HIGHWAY

A car, belonging to Bilow's Auto Sales, Winchester, was destroyed by fire on Highway 31, early Sunday morning, about four miles north of Williamsburg. The car was driven by Gerald Fleury, and ran out of gas. The driver parked the car and went on to Winchester. Returning a few hours later, he found the car totally burned. Provincial Officer R. Dowe, of Morrisburg, investigated.

HOSPITAL ROADS AND PARKING LOTS IMPROVED

The parking space and roadway in the vicinity of the Winchester District Memorial Hospital have taken on a new look during the past few days. Given an application of black asphalt, the same material as used for resurfacing Highway 31, the improvement is quite noticable. The job is a permanent one and, although the cost of such work will run over $3000.00, the Hospital Board was wise in having the work done while proper facilities were available. We understand the payments have been spread over a three-year period.

W. I. MEMBERS WIN PRIZES AT OTTAWA

Matilda, Iroquois and South Mountain Institute branches took several prizes in the Women's Institutes of Ontario and Quebec exhibits at the Ottawa Exhibition.

The exhibit was under the supervision of Mrs. I. Hodgins, of Carp, Chairman of the Women's cimmittee, assisted by Mrs. Ernest Norton, of Iroquois, and Mrs. J. C. Hopkins, of Aylmer East, Que.

South Mountain Institute scored first in useful articles made from a jute bag; first in fancy tea aprons and fourth in cotton bath mat, wool knit sweater and man's pyjamas.

Iroquois Institute won first in men's pyjamas; first in breakfast cloth; fifth in lady's mitts and sixth in embroidered picture framed verse.

Matilda Institute won first in boys' sweater; sixth in chair seat made from scraps of wool and sixth in useful articles made from a jute bag.

Keyes' CASH Store

Zinc Sealer Rings - 39c doz.

New Assortment **Costume Jewellery**

New STIRLING WOOL, New Low Price 29c
1 oz. Ball, All Colours

BOYS' WINTER WEAR
CRUISER COATS - LINED JACKETS, Etc.

New Holland Bulbs On Display

Ibex Flannelette Blankets
70x90 inches, First Quality - $6.49 Pair

New Assortment of Duffle Bags - 89c

New Ladies' House Dresses - $2.98

Wabasso Pyjama Cloth
and PRINTED FLANNELLETTES

Boys' and Girls' Lined Blue Jeans
Something New and Good. To Arrive

New Girls' Fall Dresses
Spun Plaid, Very Nice - $3.89

Ladies' New Nylon Blouses
100% Nylon, Very Nice - $2.98

J. H. KEYES
Telephone 16 - - Winchester, Ont.

"SON OF PALEFACE" COMING TO THE PICADILLY

There'll be three full days crowded with laughs, hilarious gags and fast action at the Picadilly Theatre in Williamsburg next Thursday, Friday and Saturday, Sept. 25, 26 and 27, when Bob Hope and his "Pale Face" gang return in his latest picture, released only recently, "Son of Pale-Face." It's a laugh loaded Western riot, and a combination of Bob's terrific comedy, Jane Russell's sex-appeal, and Roy Rogers' (King of the Cowboys) eight songs, place this picture at the top of your entertainment list for 1952.

In this picture there's a band of stagecoach robbers, a hidden fortune, a female bandit and Indians hitting the dust, all this making for a plot that will roll you in the aisles with laughs as Bob and Co. really put on a show.

Bob Hope, son of Paleface, graduates from Harvard and reaches his boyhood home, Sawchuck Pass, in a crimson Ford of early vintage, and wearing a white duster with a red "H" on his chest, and a lot of illusions about the money his father had left him, in his head. The banker tells Bob that the crowd greeting him is there to collect bills, but the Son of Paleface, rather than take a hurried powder, is persuaded to stay when Jane Russell comes into the picture.

From there in it's a laugh a minute, a plot full of excitement and some good acting by a top-notch cast, starring Bob Hope, Jane Russell and Roy Rogers. Be sure and see this picture at the Picadilly in Williamsburg on Thursday, Friday, or Saturday, September 25, 26 and 27.

MacINTOSH'S
PHONE 46

WEEK-END EXTRA SPECIALS

E. D. SMITH'S CATSUP, Large Bottle	25c
SNEIDER'S MINCED PORK, 3 Cans for	$1.00
PALMOLIVE FACE SOAP, 4 bars	29c
CANNED TOMATOES, 2 Tins,	39c
TOILET TISSUE, 3 Rolls	31c
PAPER NAPKINS, 70 per Box, 2 Boxes for	33c

MacIntosh's Groceteria
PHONE 46, WINCHESTER, ONT.



We Just CAN'T Be BEAT

For Car or Truck

SERVICE

and what's more

You Don't Need ALL The Cash

Thanks to our G M A C Budget Plan

On Top of All This, We'll Pick Up and Deliver Your Car or Truck.

See Us First For Your Fall Check-Up

Think of Melvin's Because We'll Be Thinking of You

MELVIN MOTORS Ltd.

Your Chevrolet, Pontiac, Oldsmobile, Buick, and Cadillac Car, G.M.C. and Chevrolet Truck Dealers.

TELEPHONE 113 - - WINCHESTER, ONT.

Open Evenings Until 9.30—Later By Appointment.

Listen to "Valley Note Book" with Frank Ryan, over Radio Station CFRA every Sunday at 12.15 p.m.

Woods' Hardware

PHONE 109 - - Winchester, Ont.

Refrigerators

One Good Used 7 Cu. Ft. Refrigerator; One Nearly New Astral Refrigerator; One New Philco 11 cu. ft. Refrigerator, very special price, 5-year guarantee; One New Gibson 7 cu. ft. Deluxe Refrigerator, 5-year guarantee; one 6¾ cu. ft. Gilson Home Freezer, holds 250 lbs., sealed unit, 5-year guarantee.

Stoves

Moffat Deluxe and Standard Electric Ranges.

One Good Used Combination Coal & Wood and Gas Range. Good selection of Used Rangettes. Good selection of Used Coal & Wood Ranges.

Snow Fence and Fibreen Felt for Silos. Quaker Oil Space Heaters.

Your Valued Patronage Solicited.

Clearance Of
Congoleum Rugs

A real opportunity to save dollars on first quality rugs in discontinued patterns.

One 9 x 10½ ft., Reg. $11.00	*Reduced To $9.50*
Four 9 x 12 ft., Reg. $12.50	*Reduced To $10.95*
Four 9 x 13½ ft., Reg. $14.00	*Reduced To $11.95*
One 9 x 15 ft., Reg. $15.75	*Reduced To $13.50*

Similar Saving on a Limited Number of Rexoleum DeLuxe Rugs.

VICE & CRAIG
Furniture Dealers Ambulance Service Funeral Directors
WINCHESTER, ONTARIO.