WINCHESTER PRESS

VOL. SIXTY-SIX. WINCHESTER, ONT., THURSDAY, OCTOBER 22nd, 1953. NO. 22

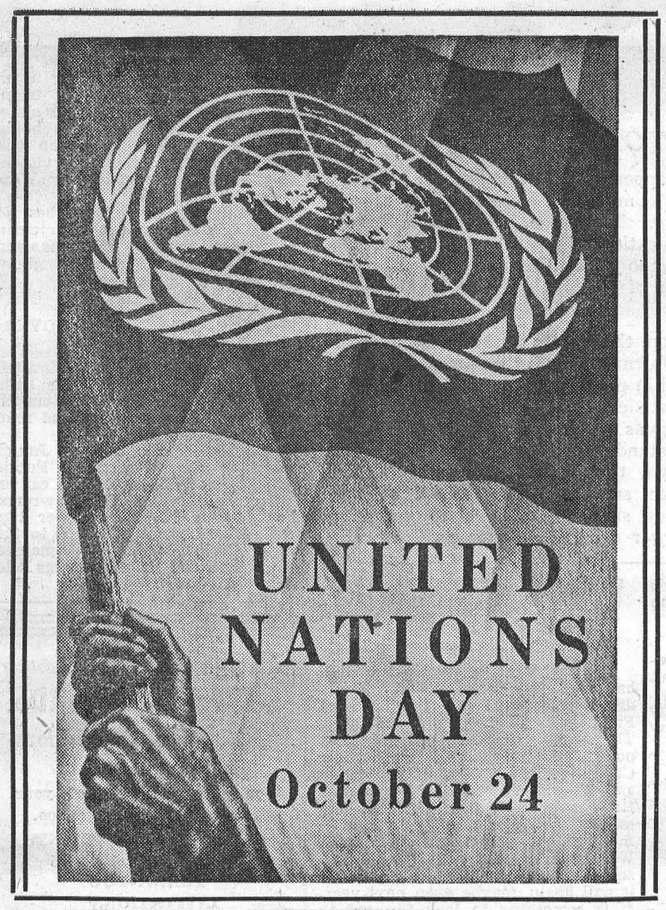

W. M. S. Sectional Rallies Held In Colquhoun and Inkerman Churches

The annual Rally of the Eastern Section of Dundas-Grenville Presbyterial of the Woman's Missionary Society of the United Church was held recently in the Colquhoun United Church, with a registration of sixty-five. Mrs. R. Mitchell, of Chesterville, presided over the sessions, and the theme for the day was "The Church Around The World."

Representatives of Morewood and Morrisburg Auxiliaries conducted inspirational devotional periods at the morning and afternoon sessions.

During the business period, the President of Williamsburg Auxiliary was appointed to the Finance Committe, and the president of Chesterville Auxiliary to the nominating committee. Mrs. M. D. Fetterly, the Literature Secretary, directed the attention of the delegates to some helpful books and recommended several children's books which would make suitable Christmas gifts. An interesting report of the School for Leaders was given by Mrs. M. Gow, who attended as a delegate from the Section. Mrs. T. D. Ross presented some practical suggestions for making Mission Band programs more effective.

Mrs. R. Leizert, Presbyterial president, gave a comprehensive report of the Missionary activities in the Conference for 1952. An increase in the number of societies, membership and missionary givings, made 1952 the best year in the life of the missionary work. In her address she stressed the need for systematic giving by the members and reminded them of the need for more and more volunteers for both home and foreign work.

The guest speaker was Miss Laura M. Trace, a W. M. S. missionary, who, at present, is Superintendent of The Lachine Home, which the W. M. S. built and supports. In the Home, children between the ages of 5 and 11 are cared for and are surrounded by Christian influence. There is accommodation for 30 children, but if at all possible, no child needing care is refused. Many nationalities are represented, and often the children of Displaced Persons coming into our country are placed in the Home until the parents can establish a suitable home. Miss Trace told of many pathetic incidents, as well as humorous, and through all her address one could detect her genuine love for these children who come under her care. Those who listened felt that Miss Trace's bright personality and her interest in the welfare of children were ideal qualifications for one who had been given the responsibility of directing the affairs of such an institution. Her final message was of the urgent need for young people of our church to devote their lives to the service of caring for the less fortunate and in spreading the gospel of Jesus Christ.

Mrs. T. Mitchell expressed the thanks of the delegates to the ladies of Colquhoun Church for the bountiful dinner provided at noon, to the Board of the church for its use, to the guest speaker and to all who had in any way contributed to the day's program.

Elma Auxiliary extended an invitation for the Sectional Rally of 1954 to be held in Elma United Church.

(For report of the Central W. M. S. Sectional Rally, held at Inkerman, see Page Six of this issue.)

Coming Events

Don't forget the Halloween Masquerade Party to be held Wednesday afternoon, October 28th, at 1.30 p.m., at the Summers' School, sponsored by the ladies of the Cass Bridge & Summers Unit of the Winchester District Memorial Hospital Auxiliary. Fun for all.

CHOIR CONCERT IN KENMORE

A Musical Concert, featuring the St. Paul's Eastern United Church Choir of Ottawa, under the direction of Mr. Percy Rutledge, will be held in Kenmore Baptist Church on Friday evening, October 23rd, at 8.15 p.m., under the auspices of Kenmore Baptist Church Choir. Everybody welcome to attend this musical treat. 22p

ANNIVERSARY SERVICE AND SUPPER

Knox Presbyterian Church, Winchester Springs, will hold its Anniversary Service on Sunday,, October 25th, at 7.30 p.m., with the Rev. John Honeyman, of Finch, as guest speaker. A Supper and Programme will be held on Monday night, October 26th, in the Orange Hall, commencing at 6.30 o'clock. Admission: Adults 75c, Children 50c. 22p

PLEASANT VALLEY ANNIVERSARY SERVICES

Pleasant Valley United Church will hold its Anniversary Services on Sunday, October 25th, at 11.00 a.m. and 7.30 p.m. The morning service will be conducted by Rev. F. Rice, of Cardinal, and the evening service by Rev. G. Dangerfield, of Iroquois. A supper and programme will be held on Monday evening, October 26th, in the church, commencing at 6.30 p.m. Admission: Adults 75c, Children 50c. 22p

WILL BE AT HOME TO FRIENDS

Mr. and Mrs. John A. Sheldrick, of Metcalfe, will be at home to their friends and neighbours on the occasion of their 50th Wedding Anniversary on October 28th, 1953, from 7 to 9 p.m., at the home of their son, Alfred R. Sheldrick. 22p

SOUTH MOUNTAIN WOMEN'S INSTITUTE

The Women's Institute of South Mountain is sponsoring a Public Speaking Contest, for students of Mountain Township, Grades 5 to 10, on Friday, October 23rd, at 8 p.m. in the I.O.O.F. Hall, South Mountain. Admission 25c. 22c

ANNIVERSARY SERVICES AND SUPPER AT DUNBAR LUTHERAN CHURCH

The 75th Anniversary of St. Luke's Lutheran Church, Dunbar, will be commemorated with special services on Sunday, October 25th, at 11.00 a.m. and 7.30 p.m. Guest speaker and special singing. On Monday evening, October 26th, an Anniversary Turkey Supper will be held, starting at 5.30 p.m. A cordial invitation is extended to everyone to attend both the services and the supper. 22p

S. MOUNTAIN UNITED CHURCH ANNIVERSARY SERVICES AND TURKEY SUPPER

South Mountain United Church will hold its Anniversary Services on Sunday, November 1st, at 11.00 a.m. and 7.30 p.m. Rev. Thomas Knowles, of Brockville, will be the guest preacher.

A Turkey Supper, followed by a program, wil be held in the church hall on Monday evening, Nov. 2nd, commencing at 6.00 p.m. Admission: Adults $1.00, Children 50c. 22-23c

Lyn. Jamison Raps Government's Decision To Move National Film Board From Capital City

"If the National Film Board is moved to Montreal, the City of Ottawa and neighbouring municipalities will lose an estimated two and one-half million dollars each year," Lyn Jamison declared in a spirited address made here last Friday evening.

Speaking at the October luncheon-meeting of the Winchester 100 Club Mr. Jamison, secretary-manager of the Eastern Ontario Associated Boards of Trade, told the forty-five members present that the decision to move the National Film Board from the Nation's Capital to Montreal was partly the result of a misunderstanding several years ago. He also intimated that the decision to move the Board was greatly influenced by the Prime Minister and not by an act of parliament. At no time, Mr. Jamison said, has there been any official report come from the House of Commons regarding this matter. The speaker also said that there is nothing in Hansard, official publication of the House of Commons debates and sessions, that says the Film Board should definitely be re-located. Following the Massey Commission in 1949, which suggested that the National Film Board be more centralized and more developed, several investigating committees were set up, some of them parliamentary including members of both parties, to determine what was best for the Board. The decisions from the committees favoured the Massey Commission report that the Board be more centralized, but it did not state that the Board should be operated with its offices in Montreal. He said that the movements of the Film Board and the Canadian Broadcasting Corporation, which is government controlled, should be closely scrutinized by the people because "these are two instruments that could be turned into vicious propaganda machines if ruled by the wrong type of individuals," Mr. Jamison said.

Mr. Jamison also called for a realignment of the present taxation system, stating that the smaller municipalities were getting the leftovers, and not what rightfully belonged to them.

In his stirring address, which was spiced with bits of humor, Mr. Jamison briefly discussed the present liquor laws and said that they should be revamped to allow a general cleaning up throughout the province of bars and hotels that were a disgrace, rather than the curtailment of new outlets which would be operated on a respectable basis. With regard to our educational system, Mr. Jamison was of the opinion that too much money was being spent on modern buildings, and not enough on teachers' salaries and teaching methods.

On the question of censorship of motion pictures and reading material, Mr. Jamison said that the present policy was not substantial, and that it was not the type of policy that could do the job in an efficient manner. He believed that an immediate change was needed here, and also opined that the average person should be allowed more freedom to choose the type of entertainment he desired in these particular lines.

Mr. Jamison, a former general secretary of the Ottawa Recreational Association and manager of the Ottawa Board of Trade, was introduced by Centurian W. Doughty and thanked by Centurian Arnold Dukelow, president of the Winchester and District Chamber of Commerce.

President Robert Woods presided at the luncheon-meeting, assisted by Centurian Harry Potter, the secretary-treasurer.

At the brief business session, Centurian Howard Biccum, reporting for the Welfare Committee, said that the Club had made arrangements for the purchase of glasses for a Winchester youngster, at the request of Dr. H. Gerald Barton. A sum of $25.00 was voted to a committee, composed of Centurians Harry Potter, W. A. Servage and Earl Freeland, for the purpose of distributing treats to the youngsters on Halloween night. The president announced that the November meeting would be Ladies' Night, and asked that all Centurians and their wives or lady friends make an effort to be present.

Centurian Nelson Dixon conducted the boost on behalf of Centurians Eldon and Alex Davidson, Dudley Craig and Basil Dawley, which was won by Centurians Mel. Scott and Robt. Ledgerwood.

Three new members were introduced to the Club by Centurians W. A. Servage and Dudley Craig in the persons of Messrs. Ernest Bradley and Owen Froggett, of the High School teaching staff, and Mr. Bert McMillan, with the Department of Veterans' Affairs.

Centurian Chester Timmins led in a sing-song, assisted by the pianist, Mrs. William Hitsman. The Creed was recited by Centurian Chester Robinson, and thanks was expressed to the ladies of the Hospital Auxiliary for the sumptuous turkey dinner they had served, by the president.

WEDDINGS

MARRINER—SCOTT

At the United Church Parsonage, Winchester, on Saturday, October 17th, Rev. T. N. Mitchell, pastor of the church, united in marriage, Mapel Deloris, daughter of Mr. and Mrs. W. A. Scott, of Winchester, and Edward Albert, son of Mr. and Mrs. Ernest Marriner, of South Mountain.

The bride chose for her wedding a grey suit with matching shoes, a red velvet hat and accessories, and a corsage of red roses. She wore a rhinestone necklace, a gift of the groom.

Mrs. Roy Johnston attended her sister and wore a grey suit with red and black accessories, with a corsage of pink roses. Mr. Stanley Marriner, brother of the groom, acted as best man.

Following the ceremony, a reception was held at the home of the bride's parents. The bride's table was centred with a three-tier wedding cake, with tall pink tapers on either side. The rooms were decorated with pink and white streamers and white wedding bells.

For going away the bride wore her wedding suit and a winter white wool coat.

Guests were present from South Mountain, Cardinal, Morrisburg, Aultsville, Chesterville and Winchester.

Honoured Before Wedding

A miscellaneous shower was held at the home of Mrs. Clarence Marriner, South Mountain, recently, in honour of the bride-elect, who thanked all present for the lovely gifts received. The evening was spent in games, contests and music, after which a dainty lunch was served by the hostess.

Before leaving the Memorial Hospital, where she was a member of the staff, Miss Scott was presented with a lovely set of china cups and saucers by Miss C. Wilson, Supt. The hospital staff also presented "Ted" and Mapel with an electric toaster.

Local United Church Held Anniversary Services On Sunday

Capacity congregations attended the Anniversary Services at Winchester United Church on Sunday. Rev. Howard N. Burgess, pastor of St. Paul's United Church, Cornwall, was the guest speaker at both services, and special music was under the direction of the organist and choir leader, Mrs. Howard Fetterly.

Speaking to an overflowing morning congregation, Rev. Mr. Burgess said, "The aim of the Christian Church should not be to endure, but to achieve; not to strive for a large membership and erect buildings, but to transform souls."

Special singing at the morning service included an anthem by the choir, "Consider And Hear Me," with Mrs. F. M. Cass taking the solo part. Other numbers included a solo, "The Prodigal Son," by Mr. Ronald Freeland.

For the evening service, the congregation of St. Paul's Presbyterian Church cancelled its service to join the United Church. Rev. Mr. Burgess spoke on "Christian Religion as a Happy Religion," and the special music featured an anthem by the choir in which the soloist was Mrs. F. M. Cass. The duet portion of the anthem was taken by Mrs. Cass and Mr. Howard Biccum, and the quartette was composed of Mrs. Harold Lannin, Mrs. F. M. Cass, Mr. Howard Biccum and Mr. Ron. Freeland.

Anniversary Supper

Well over 400 people attended the Anniversary Turkey Supper the following evening, Monday, in the Sunday School Hall, sponsored by the Woman's Association.

During the serving of the dinner, people waiting in the church auditorium were entertained to piano and organ numbers by Mrs. Howard Fetterly, Mrs. Robert Woods and Mr. Lyman Hill. Singing films, in which the audience participated in, were shown by Mr. Eldon Fennell. A film of animal pictures was also shown, especially for the children.

Following the anniversary supper, a program was held in the church auditorium and featured piano solos by Norma Bailey and Neil Potter; vocal numbers by a Chesterville trio comprising Mrs. Eric Casselman, Mrs. F. M. Cass and Mrs. Allison Graham, accompanied by Mr. Percy Hewitt, and monologues by Mr. F. Erle Helmer. The program concluded with the showing of a religious film.

Mrs. W. Angus, president of the Association, and her committee,, had charge of the supper, and musical entertainment was arranged by Mr. Ronald Freeland.

Army Officer Charged With Murder of Quebec Girl, Whose Nude Body Was Found In Ditch

Peter Ernest Robin Balcombe, 24-year-old father of two children, and an officer in the Canadian Army, was arraigned in court yesterday at Cornwall on a charge of murder. Lieut. Balcombe was arrested Sunday evening in suburban London, Ontario, at the home of his wife's parents, following identification of pretty Marie Anne Carrier, found nude and slashed to death in a roadside ditch, 6 miles north of Iroquois, near Dixon's Corners.

The brutal killing, worst in the history of this section of the province, broke the news late Thursday afternoon after Dale Hutt, 14-year-old school boy, discovered the knife-torn nude body of the pretty Quebec brunette in a ditch not far from his home, about 3.40 p.m. Only identification remaining on the body was a small ring on the third finger of the left hand. She had been missing from her home in Bienville, Que., since Wednesday night.

Miss Carrier's body was taken to Keck's Funeral Home in Morrisburg where it remained until identification was made by her three brothers on Sunday. Lieut. Balcombe's arrest, by London police, followed the girl's identification by only a few hours. He was later transferred to the custody of Provincial Police and driven to Cornwall on Tuesday for arraignment.

Lieut. Balcombe was stationed at Val Cartier, Que., where Miss Carrier was a sergeant in a women's training corps. She had failed to turn up for regular drill on Wednesday evening. The tip-off to the girl's identity was later given by army authorities at Quebec, who compared the description of the missiing girl with her army records.

Lieut. Balcombe, born in London, England ,was a graduate of Montreal High School and later was a pre-medical student at Western University.

High School Principals Of St. Lawrence Region Held Meeting At Morrisburg

A forward step in Secondary School Education in the St. Lawrence Region was made the weekend of October 17th. Organized by Mr. J. H. Willard of Winchester High School, the principals of the smaller High Schools (10 teachers or less) met together at Morrisburg. The meeting was held for the purpose of an informal exchange of ideas concerning the administration of schools of this size.

The following is a list of the principals present and their schools: L. A. Hetanen, Athens; R. J. Miller, Avonmore; C. A. Reid and R. G. Switzer, Cardinal; J. E. Cunningham, Chesterville; T. B. Higginson, Finch; S. J. Berry, Hallville; C. M. Thompson, Iroquois; O. H. Nickel, Kemptville; P. S. Buhr, Lansdowne; E. H. Dixon, Lyndhurst; H. K. Carleton, Maxville; H. G. Barnes, Merrickville; C. M. Avery, Mallorytown; J. C. Shultz, Morrisburg; R. A. Cousins, Prescott; G. R. Gallinger, South Mountain; R. R. Andress, Westport; W. J. C. Barrett, Williamstown; J. H. Willard, Winchester; J. P. Kelly, Kenmore; E. H. Demers, Morewood.

The regional inspector, Mr. W. T. Ziegler, was on hand to offer suggestions and advice.

The meeting took the form of informal group discussions with the principals divided into four groups led by J. C. Shultz, J. E. Cunningham, O. H. Nickel and T. B. Higginson. Among the topics considered were: What should be expected of pupils entering High School; Ways of introducing pupils to their High School; Reasonable homework requirements; Relationship of principal and staff; School records; Transfer of records when a pupil moves to another school; How to make best use of tests; Extracurricular activities.

The group leaders made a report at a dinner in the Walrich Hotel with S. J. Berry recording the conclusions.

It was felt by all the principals who took part that the meeting was a highly profitable experience. Each principal brought good ideas to exchange with other schools. Mr. J. E. Cunningham, of Chesterville, was asked to convene the next meeting of this group.

MR. ALBERT J. CASSELMAN DIES AT AVONMORE

Not in the best of health for several months, Mr. Albert J. Casselman, a former resident of this district, passed away at his home in Avonmore on Friday last. He was in his 84th year. The funeral was held on Sunday, with interment being made at Maple Ridge Cemetery. He is survived by his second wife, the former Mary Kirk Welford, and two sons, William and Verdun Casselman, of Mountain.

For Quick Results, try a Press Classified Advt.

Freak Fire Destroys Small Hen House

Fire completely destroyed a small frame hen-house, owned by Arthur Summers, here, last Wednesday afternoon about 5.15 o'clock.

Only seventy-five feet from the Summers' home, which is located on Whitney Avenue, a group of children had been playing in the building just prior to the fire.

The blaze is believed to have been started when a live bullet, which had been hit by a shot from an air rifle, exploded in some loose hay in the loft of the small structure.

According to information given to Fire Chief Gilbert Raistrick, Danny Summers, 13-year-old son of Mr. and Mrs. Arthur Summers, had placed the bullet on the window sill of the hen-house, using it as a target while trying out an air rifle. Evidently he scored a bull's eye and the exploding bullet started a fire in the dry hay inside the building. The young lad tried to extinguish the blaze himself, but when he was unsuccessful he turned in a fire alarm.

Winchester Fire Department, with the assistance of a bucket brigade, quickly extinguished the blaze. Loss is estimated at $100.00.

M.D.H.S. ATHLETES MAKE GOOD SHOWING IN FIRST MEIKLE CUP TRY

Mountain District High School athletes made a commendable showing at the annual Meikle Cup Day, held at Cornwall last Wednesday afternoon. It was the first time in the school's history that a team had ever been entered in Meikle Cup competition.

Although Cornwall Collegiate and Vocational School trackmen had a field day in chalking up a very impressive 51 points to win the coveted silverware, the remaining smaller schools made it an interesting day with their fine school spirit. Second place was won by Mountain District High School and Alexandria High who were tied with four points each. Winchester's only placing in the entire slate of events was chalked up by Jim Bingley, who picked up second place in the Senior Boys High Jump.

In the seven Meikle Cup events, Mountain District High School athletes placed in the top four in the boys' 100-yard dash (Wilson), girls' 75-yard dash (Arcand), Boys' 440-yard dash (Wilson), mile (Andrews), and high jump (Milne).

In other events, Mountain District placed third, chalking up a total of 18 points. S. L. H. S. came first with 26 points, followed by C.C.V.S. with 25. Winchester trailed next to Morrisburg with two points.

Women's Institute Hears Interesting Reports

Interesting reports were heard at the October meeting of the local Women's Institute, held in the Town Hall on Tuesday evening, under the chairmanship of the president, Mrs. H. Gibson, assisted by Miss Madge Coons, who acted as secretary in the absence of Mrs. Gordon Coons.

The meeting opened with the Institute Ode and Creed, followed by the roll call, which was answered by each member naming a current event; and the reading of the minutes.

It was decided to continue the canvass for the Blind during the next couple of weeks.

Mrs. Jas. Crummy gave a brief report on the Dundas County Music Festival to be held here on May 12-13-14, 1954.

An interesting report on the Leaders' Training Class, which was held in Morrisburg recently, was given by Mrs. B. Dawson and Mrs. H. Coons.

Several letters of correspondence were read and routine items of business dealt with.

Plans were made for a Short Course on "Choosing and Using Fabrics," to be held here on November 6th.

Mrs. Wilfred McKercher and Mrs. Wm. Lannin were appointed delegates for the W. I. Convention, to be held in Ottawa next week.

It was decided to donate $10.00 to the "Save The Children" Fund, and to purchase a wreath to be laid at the Cenotaph on November 11th.

Mrs. Wilfred McKercher presided during the program which followed the business session. Piano selections were rendered by Wanda Alexander and Nancy Willard. Mrs. Byron Dawson gave some current events of interest, while Mrs. McKercher gave a brief history of all the British Queens, the theme of the program being "Historical Research." This was both interesting and educational.

Mrs. Howard Fetterly was accompanist for the evening.

Mrs. McKercher thanked all those who contributed to the evening's entertainment, while Mrs. H. Coons expressed the members' appreciation to the following committee, who served lunch: Mrs. W. McKercher, Mrs. B. Dawson, Miss M. Empey, Mrs. A. Alexander and Mrs. B. Link.

The meeting closed with the National Anthem.

LOCAL & GENERAL

Birthday Greetings.

The Press joins in extending Birthday Greetings to Mrs. Milton Fennell, who, on Sunday last, observed her 83rd birthday.

Raspberries Again.

The prevailing mild weather continues to stimulate the growth of certain garden crops. This week, for the second time, a cluster of raspberries was brought to the office, by Miss Winnifred Loucks. The berries were picked Sunday by Mr. Lawrence Loucks, of town, in his raspberry patch on Main Street East.

Ottawa Winter Fair Starts October 27th

Mr. Don. Stewart, of Osgoode, who is President of the Ottawa Winter Fair, extends a special invitation to everyone in this district to attend the Fall Show in the Ottawa Coliseum next week.

The Ottawa Winter Fair—the Show of Champions—will be opened by the Governor General on Tuesday evening, October 27th, at the Coliseum. The all championship show runs from October 27 to October 31. Announcement that His Excellency would formally open the show was made last week at a meeting of the Ottawa Winter Fair's board of directors.

Attending the official opening will be a 100-man hand-picked guard of honour from the R.C.A.F., along with the R.C.A.F. Central Band.

One of the outstanding features of the fair will be the R.C.M.P. Musical Ride, which thrilled all London in the Coronation procession and which was applauded by countless thousands at shows in England and Scotland. It will be staged each night during the horse show, which promises to be the best ever seen in Ottawa. Horse Show officials reported they were looking forward to a good show.

There are record exhibits in many departments and new events are planned for the patrons.

The lobby of the Coliseum will be most attractively decorated; thousands of Eastern Ontario's best apples will be displayed, along with specially grown long stemmed roses. And the Eastern Ontario Cheesemakers Show will be on display in the lobby, too.

In addition, there will be hundreds of beautiful 'mums on display with the roses, and more 'mums upstairs in the seed department's comfortable lounge.

The dairy cattle entries indicate that the show will be the largest ever held at the Winter Fair, the directors were told. Some 700 head of cattle will be judged.

One of the features of the big agricultural show will be the keen competition of members of 4-H Clubs of Eastern Ontario. Almost 600 of them will be in Ottawa for the big show and they will be guests of the directors of the fair during their stay.

President D. M. Stewart, commending the directors for their work in setting up this year's show, issued invitations to children of the schools to visit the educational show put on by the fair.

Big entries have also been received in the sheep, swine and poultry departments. One of the highlights in the poultry department will be the showing of pheasants. Eight varieties of the colourful, magnificently plumed birds will be an attraction for all to see.

Another feature will be the auction sales of champion livestock and sheep and swine. The livestock auction will be held on the Friday night of the fair, it was announced.

35 Years With C. P. R., J. M. McKibbon Retires

The Canadian Pacific Railway lost an esteemed employee yesterday (Wednesday) with the retirement on pension of Mr. J. Milton McKibbon, of Winchester, after 35 years service.

Mr. McKibbon became elegible for retirement on Sunday when he observed his 65th birthday. He was born in Eganville, Ontario, where he first started with the C. P. R. in 1918. Since then he had worked at Renfrew, Carleton Place, Chesterville, Bedell, Finch, St. Annes and Cornwall, all under the Smiths Falls Division. In 1939 he came to Winchester where he had been stationed for the past fourteen years as assistant agent.

A quiet man, well respected by his friends, Mr. McKibbon's chief interests may be found in his home and the Wesleyan Methodist Church, of which he is a member.

Yesterday afternoon, just before finishing his final day, Mr. Robert Ledgerwood, station agent here, presented Mr. McKibbon with a purse of money on behalf of some of his business associates, local C. P. R. employees and train crews. Unable to attend the presentation because of illness, Mrs. McKibbon, later in the evening, was presented with a bouquet of flowers by Mrs. Ledgerwood.

Mr. and Mrs. McKibbon will continue to reside in Winchester.

Attention Press Subscribers!

A few weeks ago we mailed out over 600 cards, notifying Press subscribers that their subscriptions were either due or in arrears. We received a good response to these reminders and wish to take this opportunity to thank all those who came into the office and squared their subscription accounts, also those who sent their renewals in by mail. We certainly appreciate your co-operation.

Keeping our mailing list of nearly 2000 names up-to-date and in the "paid-in-advance" columns requires a lot of work on our part, and when a subscription is allowed to lapse into arrears, it requires extra bookkeeping and the expense of rendering an account.

We have a few—not many—subscribers on our list who have still neglected to remit the money owing on their subscription. Unless they pay up within the next few days, we will have to drop their names from our mailing list and take more drastic methods of collecting the amount owing us. The high cost of everything that goes into the production of a newspaper makes it more important than ever that Press subscriptions be "paid-in-advance." We cannot afford to continue the paper long after the subscription has expired, so please do not let your subscription lapse into arrears.

Our Mailing Lists have been corrected up to and including Saturday, October 17th. Please check the label on this week's paper and make sure the date has been changed to correspond with your most recent receipt. If it doesn't, please let us know at once so that a correction can be made.

Once again we urge subscribers to glance at their label, and if it reads "Oct. 53," or any date prior to that, to come in and settle their account. May we count on your co-operation?—Editor.

The 7th Column

It's Autumn and the leaves are falling, which reminds us to remind you to watch out for children playing with leaves along the highway. Quite often the youngsters will bury themselves under a pile of leaves during their play periods, so if you see a pile of leaves along the highway, where children are playing, do not run over it with your car or truck—it may be concealing a small child. We know this is a bad practice for kiddies to indulge in along the street, but children will be children, and we must overlook their little careless acts.

* * * *

Isn't it the truth—an 18-year-old boy just can't believe that he will ever be as dumb as his father—then when he reaches the age of 30 he wonders if he'll ever be as clever as his old man.

* * * *

Following the discovery of a girl's nude body along a road in the vicinity of Dixon's Corners, last Thursday, the long arm of the law has reached out, and within a few hours after the young girl's body was identified, an army officer was arrested at London, Ont., and charged with the murder. Marks on the girl's nude body indicated that she had been stabbed five times and dumped out of a car in the nude—one of the most brutal acts ever heard of in this district.

* * * *

We quite agree that a pedestrian should "stand up for his rights"—but not in the middle of the highway as many of them do.

* * * *

No doubt there are many people who, like ourselves, as they drive along a country road, are impressed with the appearance of a farm and take a look at the rural mail box to see who lives there—only to find that the name, if there ever had been one on the box, had been obliterated. If you have an attractive farm, don't hesitate to advertise it a little by keeping your name legible on the mail box, at least.

* * * *

"I can't find a single pin. Where do they all go to, anyway?"

"It's hard to tell, because they're pointed in one direction and headed in another."

* * * *

The old narrow highways where two cars could barely move without colliding are being replaced by super four-lane highways where six cars collide at a time quite easily.

* * * *

Anyone want to know how to make money? The thing to do, then, is to ask the Royal Canadian Mint at Ottawa, where plans have just been announced for the expenditure of $1,400,000 to erect a new building and to equip it with a machine shop and five new coin presses.

Maybe when the Royal Canadian Mint gets its new money-making equipment installed it mightn't be a bad idea for the Bank of Canada

(Continued on Page 2)

"THE WINCHESTER PRESS"

W. F. WORKMAN, Editor & Publisher.

Authorized as Second Class Mail, Post Office Department, Ottawa.

AN INDEPENDENT NEWSPAPER

Devoted to the interests of Winchester and surrounding districts. Published on Wednesday afternoon and dated Thursday. Established in the year 1888, the Press is Dundas County's Largest and Leading Weekly Newspaper. Guaranteed circulation of over 1850. Subscription Rates $2.50, Foreign $3.50, in advance.

Member of the Canadian Weekly Newspaper Association and Ontario-Quebec Division of the C.W.N.A.

Advertising Rates Supplied on Request. Small Advertisements for our Classified Columns: 50c first insertion and 35c for each subsequent insertion: Cards of Thanks, 75c; In Memoriam, 50c plus 25c for each 4-line verse; strictly cash with order.

THURSDAY, OCTOBER 22nd, 1953.

KNOWLEDGE GOES BEGGING

It won't be long now before the hurry and scurry of harvest is over. Grain combines will be silent. Plows will be turning their last furrows. Cattle will be ranging closer to home or chewing contentedly on their cuds in stalls or loafing in barns. Whether the year of hard work has been profitable or not, the farmer and his family will be looking forward to a period of comparative relaxation during the next few months.

These months, however, can often be turned to profit by using the time to acquire further knowledge on better farming methods.

Information on the most efficient methods of farming is actually going begging. Provincial and federal departments of agriculture have an abundance of literature which describes the latest findings of agricultural scientists in experimental stations across the country. These are available usually without charge. Many Canadian industries are constanty turning out reams of valuable informative matter for various segments of the rural population. The closer scrutiny of farm journals and weekly newspapers and careful attention to farm broadcasts, will often provide information that can be turned into dollars and cents by the farmer.

For the benefit of the young farmer, most Canadian agricultural colleges run short courses during the slack farm periods. These cover special or general subjects ranging from fruit culture to farm management. Enrolment fees and cost of board and room are so low that the return on the investment can be incalculable.

THE FUTURE OF HOUSING

Today nobody is building houses to rent. It pays better to build them to sell, comments The Rural Scene.

This is the aftermath of rent controls, which deliberately discriminated against the landlords as unworthy of holding ordinary property rights, and which favored the tenants at the landlords' expense. No country can treat a class of citizens that way without losing their services. And that is what we have done.

If you want a house now, you have to either buy or build. But how can people buy or build houses at present prices? Under the National Housing Act, a prospective builder can borrow 80 per cent. of the cost of house and lot. No houses are really worth what they cost, or that effective means seem to be taken to see that the they are properly built. And nobody seems to be greatly concerned about the matter.

The builder figures on selling as soon as the house is completed. The buyer is granted such easy terms that he figures the regular payments of principal and interest are less than he would have to pay in rent. So he can throw up his contract any time he likes and be nothing out of pocket.

While this boom lasts the buyer, who finds he can't meet the regular payments, is able to sell his interest, generally at a profit. The mortgage company does not worry because the government, which induced it to make such generous loans, has agreed to share the risk and to pay its full share of the losses before the company begins to pay any.

So who is there to worry? But it's a long lane that has no turning; and when this boom finally flattens out, there may be more houses for sale than there are buyers.

What will happen then? Will the government be asked to absorb the losses of all those who allowed themselves to be led into buying more than they could pay for?

THE LOOK OF SUNDAY

Oddly, at a time when Sabbath observance has declined, a new factor has come along to make the look of Sunday in many towns and cities reminiscent of decades ago. For instance, on a recent peaceful Sunday evening in New York just about no stores could be found open in many blocks of strolling. Times Square was ablaze (although not the playhouses west of it) and there had been a baseball game that afternoon; but Sabbath observance—1953 style—obtained over much of the city.

It is an interesting speculation to consider what may occur if this new or at least revised factor—the disinclination to toil on week-ends—spreads to the folk who sell tickets and run the projectors at movie houses, or who sell peanuts and play the games in baseball parks. What will happen to Toronto, which has of late been shaking off that "Toronto Sunday"? And cities that have stayed quiet (at least outwardly) all these years—cities like Saskatoon, as an example—will be right in style with New York and Montreal, all resting in the fourth commandment, says The Printed Word.

THAT LITTLE MISTAKE

The editor of a small town weekly was severely criticized because of an error appearing in his paper, and in the next issue had this to say about it:

"Yes, we know there were some errors in last week's paper. We will further agree that there were some errors in the issue of the week before, but before bawling us out too unmercifully about it, we want to call your attention to these facts: In an ordinary newspaper column, there are 10,000 letters, and there are seven possible wrong positions for each letter, making 70,000 chances to make errors and several million chances for transpositions. There are 96 columns in this paper, so you can readily see the chances for mistakes. Did you know that in the sentence, "To be or not to be," by transpositions alone, 2,759,022 errors can be made? Now aren't you sorry you got mad about that little mistake last week?

SOIL DOCTORS

A specialized group of scientists has one of the most important tasks in Canada today—that of looking after the health of our soil. By diagnosing soil ailments and prescribing treatment, these soil chemists have a big hand in the maintenance of national health by helping keep the productivity of the land at a maximum.

It took many centuries for Man to realize that growing crops extracted plant foods from the soil; that when crops were harvested or eaten by livestock, these nutrients were lost to the soil; that in order to harvest a vigorous crop from the same soil, plant foods such as nitrogen, phosphorus, potassium, calcium and magnesium had to be placed back.

To determine the identity and amount of plant foods in which soil is deficient, a soil test at least every three years has become almost an essential part of modern farm practice. Both federal and industrial firms like Canadian Industries Limited, have soil testing laboratories, the services of which are available to farmers without charge.

Agriculturists whose crops are not thrifty under average weather conditions no longer need to grope in the dark for reasons and cures for such unthriftiness. They should avail themselves of the free soil testing services at their disposal as quickly as possible. After all, when a person is sick he or she goes to a medical doctor. When a soil is sick it too should be examined—by a soil "doctor."

EDITORIAL NOTES

It would happen—No sooner does "Fire Prevention Week" come to an end than Winchester has a fire-scare. The blaze, although a minor one, was an indication of how fast fire works. We cannot impress too strongly in the minds of children the danger of fire.

Judging from the results of the recent Meikle Cup Meet at Cornwall, and the times and distances recorded in the various events, the present generation of students does not appear to be as good in athletics as the students of 10 or 15 years ago. One outstanding athlete in any school is sufficient to win the Meikle Trophy. On the other hand, the smaller High Schools of the United Counties should not have to compete against the larger collegiates, such as Cornwall.

The 7th Column

(Continued from Page 1)

to call in all pre-war quarters and over-stamp them as dimes. For a pre-war quarter, as everybody knows, will only buy about as much today as a dime would before the Bank of Canada started making paper money elastic.

The chief objection to such a scheme is that by the time the Mint got through over-stamping the two-bit coins into dimes they'd probably be worth only a nickel.

* * * *

Talk may be cheap, as the old saying would have us believe, but it costs more than it used to—at least if you are talking into that invention of Mr. Bell's, the telephone.

* * * *

A motorist complains that you have to get into the middle of an intersection before you can see the sign posts. On the other hand, there are lots of motorists who get into the middle of sign posts before they see the intersection.

* * * *

"What you need, my girl, is a little sun and air."

"But doctor, I'm not even married."

* * * *

Christmas is the one day in the year when the family ties become stronger and more colorful . . . and they come in such pretty boxes, too.

It is also the time when the Turkey's Swan Snog is "Bury Me Under The Cranberry Sauce."

* * * *

Distracted Mother: "Johnny's behaving frightfully today. How about you taking him down to the zoo?"

Distracted Father: "Naw, why should I? If the zoo wants Johnny let 'em come and get him."

* * * *

Mrs. Smith (who has misread the clinical thermometer): "Oh, doctor, come at once, my husband's temperature is 120 degrees."

Doctor: "My dear lady, you had better call the fire department."

* * * *

The Asylum Superintendent saw an inmate writing a letter.

"Who are you writing to?" he asked.

"I'm writing to myself," came the reply.

"And what are you writing to yourself?" he queried.

"How the deuce should I know," shouted the inmate. "I won't get this letter till tomorrow."

Old? Get Pep, Vim

Feel Full of Vigor; Years Younger

MEN, WOMEN of 40, 50, 60. Don't be old, weak, worn-out, all in, exhausted. Try Ostrex Tonic Tablets. Often needed after 40—by body old, rundown because lacking iron; increases vim, vigor, vitality. Thousands feel full of pep, years younger. Quit being old. Get Ostrex today. Introductory or "get-acquainted" size only 60¢. At all druggists.

W. H. S. NEWS NOTES

(By Beverley Hunt)

The past week at Winchester High has been busy indeed. On Wednesday, October 14th, the Annual Field Day at Cornwall was held. The school chalking up the most points, and thus winning the Meikle Cup, was the Cornwall Collegiate and Vocational School. Winchester High came in fourth position, due mainly to James Bingley, who won most of the points for our school. Winchester has won the Meikle Cup several times in the past; perhaps it will again, maybe even next year. It is something to look forward to anyway.

The first school party was held in the Town Hall on Thursday evening with a good number in attendance. Cliff Wilkes' orchestra provided the music, and soft drinks were sold by the Student Council.

The rugby season is well under way, with two more games having been played. The first, played at Winchester last Thursday afternoon, between the Chesterville team and the Winchester Junior squad, meant another win for Winchester, as the score stood at 40-5 for the local team. The second game was also at Winchester, with the senior team competing against the Finch team. The first half of the game was close, with the score at one time being tied. However, Winchester soon took the lead and again came out victorious. This time the score was: Winchester 46, Finch 10.

The Student Council wishes to congratulate the boys on their clean playing and the fine sportsmanship which has been exhibited throughout the games. Keep it up!

KENNETH WILLIAMS RECOVERING IN HOSPITAL

Four weeks after he was admitted to hospital in an unconscious state and in critical condition, Kenneth Williams, to-day, seems on the road to recovery.

The six-year-old boy, a Junior grader at the Winchester Public School, was struck down by a car on September 24th on St. Lawrence Street, South, here. For over two weeks after he was admitted to the Ottawa Civic Hospital, he remained unconscious, and little hope was held for his survival.

A Large Variety of

RUST CRAFT CARDS

For All Occasions

BIRTHDAY
For every member of your family, and all others too.
BIRTH ANNOUNCEMENTS
CONGRATULATIONS
THANK-YOU
INVITATIONS
FRIENDSHIP - GIFT

TIE! TIE!

Gift Wrappings, Ribbon and Matching Cards.
They're Different!

1896 **FLORA'S** 1953

WINCHESTER, ONT.

Theatre News!

PICADILLY

Thurs., Fri., Sat., OCTOBER 22-23-24

"BATTLE CIRCUS"

A great and exciting love story told against a background of the roar of battle, and bringing you a new romantic team. Starring June Allyson, Humphrey Bogart and Keenan Wynn.

Next Week's Features

Mon., Tues., Wed., OCTOBER 26-27-28

"ROMAN HOLIDAY"

A comedy. A picture you will not want to miss. Starring Audrey Pepburn, Gregory Peck and Eddie Albert.

Thurs., Fri., Sat., OCTOBER 29-30-31

"CONFIDENTIALLY CONNIE"

A comedy. Starring Janet Leigh, Van Johnson and Louis Calhern.

—Also—

"BRAND OF FEAR"

An action packed Western picture, starring Jimmy Wakely.

J. Lorne Kinkaid - Monuments

Telephone 261 MORRISBURG Ontario

Authorized Dealer for "Rock of Ages" Barre Granite

Be sure to ask for the guarantee certificate and the inconspicuous seal etched in each stone.

Imported Black Swede and other imported granites. 200 stones in stock. Lettering given prompt attention. Catalogue On Request.



Buy Direct From Us and Save Agent's Commission

Arthur A. Crawley & Co.

Chartered Accountants

OTTAWA - MONTREAL - BROCKVILLE - TORONTO
SUDBURY - NORTH BAY - SAULT STE. MARIE
Ottawa Address—387 Albert Street. Telephone 3-7715.

Lucky Purchase Event!

October 24th to December 24th

Commencing on October 24th, You will receive a Lucky Purchase Stub with each Furniture Purchase, or each time you make apayment on your convenient charge account.

These Lucky Purchase Stubs may be deposited in our store and each Saturday Evening at 10.00 p. m. one stub will be drawn. Winner of this weekly event will receive a CREDIT NOTE VALUED AT FIVE DOLLARS, which may be applied on the purchase of any merchandise in our store, or as payment on charge accounts.

All weekly Lucky Purchase Stubs will be eligible for the GRAND DRAWING to be held in our store at 10.00 p. m. on Christmas Eve, and again this year, by popular request, we will give absolutely FREE to the winner of this draw, a gleaming CHROME TABLE and 4 MATCHING CHAIRS, valued at $119.00

You can do your shopping early, while selections are at their best, and avoid the last minute rush and possible disappointment. Each purchase gives you a chance for a $5.00 CREDIT NOTE in the weekly event, and of course everyone has an equal chance to be the proud owner of the BEAUTIFUL CHROME KITCHEN SUITE on Christmas Eve.

VICE & CRAIG

TELEPHONE NO. 13 Furniture Dealers Funeral Directors Ambulance Service WINCHESTER, ONT.

Two Names That MEAN Something!

C. C. STUBBS & CO. - L. D. WELLS, Prop.

DEPENDABILITY WORKMANSHIP

Specialists in Cemetery Memorials in all Types of Granite

Dealer for Wells-Lamson Barre Granite. Guarantee Certificate supplied with each Memorial.

No flat-top bases used on our memorials.

None of our Memorials are disfigured by advertising cut in the monument.

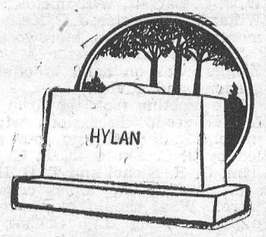

Cemetery Lettering Promptly Done at Reasonable Rates

We employ only experienced craftsmen, whose work is completed on our own premises under expert supervision.

P. O. Box 390. MORRISBURG, ONT. Phone 304.

Local Agent—J. L. DIXON

The DODGE

Always First In Value

Watch For The New 1954 Models On Display At Our Showrooms.

MacDonald Motors Winchester

PHONE 280 WINCHESTER

HARRY JOULE

HEATING and PLUMBING CONTRACTOR

ESTIMATES FREELY GIVEN

St. Lawrence Street, WINCHESTER, ONT. Telephone 295

BOTTLED GAS

FOR WINCHESTER AREA

And The Famous

Moffat Gurney Imperial Ranges

Distributed By

Anderson Propane

PHONE 294R, WINCHESTER

"Insist On Dependable Anderson Surgas Service"

H. E. SAUNDERS & SONS

INKERMAN, ONTARIO.

The Home of

"Wonder Feeds"



WHERE
High Quality
AND
Low Prices
Go Hand In Hand.

Phone 13 r 21 South Mountain.

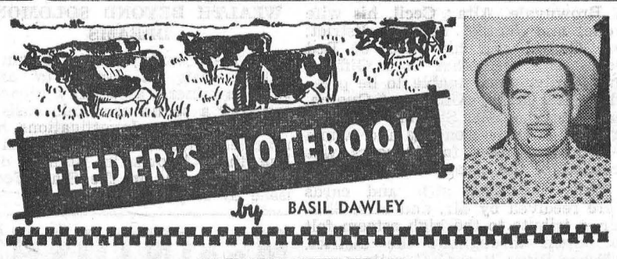

RUMEN NUTRITION

Those livestock "bugs" in the rumen of a dairy cow, steer, sheep or goat are really valuable. Actually these little "bugs" are the lifeblood of the livestock industry, for they can break down otherwise useless nutritional material and build it into something which the animal can use. It's these bugs in the rumen that enable the steer, or any other cud-chewing animal, to change hay, corn cobs, solids or other roughages into meat and milk.

But these "bugs" have to be fed—and there are literally billions of them covering the walls and floor of the rumen. Research has shown that certain feeds do a better job of feeding bacteria, so it's just as important to feed the bacteria right as it is to feed the animal.

Animals must be fed so that the bacteria grow fast and multiply rapidly. For example, feeding tests have shown that when only grain is fed to a steer it takes an average of 950 lbs. of grain to build 100 lbs. of gain. Yet, if only 75 to 80 lbs. of a carefully-blended supplement containing a balance of several proteins and energy giving nutrients is fed, rumen activity is stimulated to the extent that 2-3 as much grain is needed for each 100 lbs. of gain. It has been found that supplements must contain a variety of proteins and other ingredients in just the right amounts if the cheapest gain is to be produced.

Here's the payoff: the better the balance of supplement fed from grain and roughages the faster and more efficient are the gains. Farmers and ranchers are making more money by getting the maximum nutrition value out of their livestock feeds.

Buy, Sell and Rent through Press Classified Advts. They bring results, cost little.

Leading Figures of Eighth U.N. Assembly Session



Shown are the eight principal figures of the United Nations General Assembly now holding its eighth session at permanent Headquarters in New York. Top, left to right: Mme. Vijaya Lakshmi Pandit of India, President of the Assembly; Fernand van Langenhove of Belgium, Chairman of the Political Committee; Miguel Rafael Urquia of El Salvador, Chairman of the Ad Hoc (Special) Political Committee; Leo Mates of Yugoslavia, Chairman of the Economic and Financial Committee; Bottom row: George F. Davidson of Canada, Chairman of the Social, Humanitarian and Cultural Committee; Santiago Perez Perez of Venezuela, Trusteeship Committee; Awni Khalidy of Iraq, Administrative and Budgetary Committee; J. Katz-Suchy of Poland, Legal Committee.

Winchester
FAMILY STYLE ENTERTAINMENT
SUMMER POLICY: OPEN 7:00 P.M., CONTINUOUS FROM 7:30
COME AS LATE AS 10 P.M. FOR MAIN FEATURE!

Thursday, Friday, Saturday — October 22-23-24

DOUBLE BILL



—ALSO—

They're a Riot in Ruffles...in the Year's Smash Laff-Hit!



6 HEART-THRILLING DAYS 6

Monday to Saturday - October 26th to 31st

Heaven or Hell..



Reaching from Heaven

STARRING CHERYL WALKER JOHN QUALEN

INTO THE DEEP CORNERS OF YOUR HEART...

ANNUAL FIELD DAY OF MOUNTAIN DISTRICT HIGH SCHOOLS

Mountain District High Schools annual track and field meet was held recently at Hallville High School. The district is made up of South Mountain High School and Hallville High School.

Fair weather prevailed and a large crowd was on hand to make the day a success. A refreshment booth was operated by members of the Student Council.

Following is a list of the results:

Junior Girls

Softball Throw—D. Chartrand, P. Forget, M. Robb.
60-Yard Dash—D. Chartrand, G. Roach, M. Robb.
High Jump—D. Chartrand, M. R. Naphan, P. Forget.
75-Yard Dash—D. Chartrand, G. Roach, O. Beach.
Standing Broad Jump—G. Roach, M. Shook, P. Forget.
Running Broad Jump—D. Chartrand, G. Roach, P. Forget.
Hop, Step and Jump—P. Forget, M. R. Naphan, M. Sullivan.

Junior Boys

220-Yard Dash—R. Imrie, D. Shaver, B. Farrell.
Shot Put—L. Fairfield, D. Mellan, B. Laushway.
440-Yard Dash—R. Imrie, E. Murdock, R. Gilmer.
Running Broad Jump—L. Boyd, L. Fairfield, R. Imrie.
100-Yard Dash—R. Imrie, G. Hyndman, L. Boyd.
Pole Vault—J. Logan, D. Adams, B. Laushway.
High Jump—G. Hyndman, L. Fairfield, L. Hoeksema.
Half Mile Race—R. Imrie, R. Allen, B. Keyes.
Hop, Step and Jump—B. Laushway, E. Murdock, L. Fairfield.

Senior Girls

Softball Throw—Yvonne Hamill, M. Riddell, Donna Chartrand.
60-Yard Dash—E. Arcand, J. Arcand, M. Shaw.
High Jump—A. Hyndman, Y. Hamill, S. Cummings.
75-Yard Dash—E. Arcand, J. Arcand, M. Shaw.
Standing Broad Jump—M. Shaw, J. Arcand, M. Gilroy.
Running Broad Jump—M. Shaw, Y. Hamill, J. Arcand.
Hop, Step and Jump—M. Shaw, J. Arcand, M. Riddell.

Senior Boys

220-Yard Dash—B. Wilson, B. Renwick, G. Berry.
Shot Put—R. Andrews, G. Berry, R. Simzer.
440-Yard Dash—B. Wilson, R. Andrews, R. Renwick.
Running Broad Jump—B. Renwick, R. Andrews, A. Milne.
100-Yard Dash—B. Wilson, B. Renwick, G. Kirker.
Pole Vault—R. Andrews, B. Adams, B. Lunny.
High Jump—A. Milne, G. Berry, T. Simms.
Mile Race—A. Milne, R. Andrews, T. Simms.

THANKSGIVING RACE MEET TERMED SUCCESS AT SOUTH MOUNTAIN

Cool, cloudy weather didn't keep a large number of fans of the sport of kings away from the Annual Thanksgiving Day Race Meet at South Mountain.

The races are sponsored annually by the South Mountain I.O.O.F. Lodge, No. 428, with Messrs. Victor Barton, Lorne Armstrong and Ogle Workman heading the committee in charge.

A good slate of horses in each race made for some exciting heats. Two hundred dollars for each of the three races was the purse.

Following are the results:

2.30 Class

Peter Bennett, Plouffe	1	1
Miss Topic M. G. McIntosh	2	2
Red Boy, J. R. Hampton	3	4
Victory Patrick, A. Belanger	4	5
Nancy Lee, B. Duval	6	3

Times: 2.26, 2.26.

2.24 Class

Lady J. Stewart, B. McQuaig	1	4
Vergena Hanover	2	3
True Pal, G. Timmins	3	1
Miss Oxford Gratton	4	5
Tim Blacklock	5	2

Times: 2.20, 2.19

2.20 Class

Frank Brook, Patterson	1	1
Country Lad, G. Kirkpatrick	2	3
May Put, Geo. Alguire	3	4
Beth Hanover, Milligan and Ireland	4	2

Times: 2.15, 2.15.

Winner of the summer sheet, donated by Lucien Benoit to the driver winning the most heats, was Plouffe, who tied with McKine for the honour, but who won the lucky drak. The pure wool cooler to the horse running the fastest mile of the day went to Mr. Patterson, driver of Frank Brook, winner in the 2.20 class, who paced the track in 2.15.

Lee McCready, of Massena, was race starter, and Dr. Stirtan was clerk. Judges were Dr. Steele and Harry Saunders.

Cliff Wilkes and his orchestra supplied the music for the wind-up dance in the Oddfellows' Hall at night. Winner of the special $10 prize, donated by Lorne Armstrong, was Mrs. David Berry.

Little Boy (at football game): Mom, why do all the men with good seats have bald-heads?

Mother: They got their tickets from scalpers, dear.



George Channing, C.S.B., of San Francisco, Calif., who will deliver a Free Lecture on Christian Science next Thursday, October 29th, at 8.15 p.m. in the Ottawa Technical High School. (See advertisement in this paper.)

CANADIAN PACIFIC
WORLDS GREATEST TRAVEL SYSTEM

Time Table
STANDARD TIME

EASTWARD TRAINS

No. 22—5.43 a.m. Flag stop for Montreal passengers. Daily.
No. 30—8.40 a.m., except Sunday. Stops at all stations.
No. 36—4.45 p.m., except Sunday. Stops at all stations.

WESTWARD TRAINS

No. 21—12.56 a.m. daily. Flag stop for Toronto and West.
No. 35—11.50 a.m. daily, except Sunday. Stops at all stations.
No. 29—7.30 p.m., daily, except Sunday. Stops at all stations.

SUNDAY ONLY

Westward Train No. 597—12.03 p.m., Sunday only. Stops at all stations.
Eastward Train No. 598—5.59 p.m., Sunday only. Stops at all stations.

R. D. LEDGERWOOD, Agent.

BERRY'S
BALANCED 816 B 816 FEEDS
FOR LIVESTOCK AND POULTRY
D.L. BERRY AND SONS
SOUTH MOUNTAIN ONT.

Continuous quality year after year



7¢

56-7
Authorized bottler of Coca-Cola under contract with Coca-Cola Ltd.

CORNWALL BOTTLING WORKS LIMITED
Cornwall — Phone 516.

WILLIAMSBURG ELECTRICAL SHOP
WILLIAMSBURG, ONTARIO

Opening Day, Saturday, October 24th

ON THIS DAY ALL APPLIANCES WILL BE SUBJECT TO A 10% DISCOUNT.

Come and See Our Display and Save Yourself Money On Your Electrical Needs as well as Your Christmas Gifts.

We have a full line of Small Appliances as well as Food Freezers, Refrigerators, Washing Machines, Electric & Gas Ranges, Oil Burners, Pressure Systems, Radios and Television all bearing the popular names of

General Electric - Philco
Moffat - Woods

ARTHUR THOM, Proprietor. — J. M. CARKNER, Sales Manager.

Yes...a full

3¾

percent interest (per year) for 12 years on your new (8th series) Canada Savings Bonds

and
NOW AVAILABLE FOR THE FIRST TIME IN FULLY-REGISTERED FORM TO BUYERS OF DENOMINATIONS OF $500, $1,000 AND $5,000
(...interest paid by cheque instead of coupon)

No other Bond offers this combination of features

HOW WILL YOU HAVE YOURS?
For cash—or in instalments. Instalment purchases can be financed through the Payroll Savings Plan where you work, or on convenient arrangements at your bank.

LIKE CASH—WITH TEMPTATION TO SPEND REMOVED!
Immediately cashable at full face value plus interest—at any time—at any bank in Canada.

LOOK AT YOUR MONEY PILE UP!
Bear interest each year for 12 years at a flat rate of 3¾% paid annually—a high rate of interest for a bond of 100% cashability.

LOOK AT ALL THE MONEY YOU'VE SAVED!
At maturity 12 years from date of issue, November 15, 1953—you will have received back $145 for each $100 you invested... and you can count on it.

FOR YOU—AND THE WHOLE FAMILY!
There's a limit of $5,000 in any one name, but each person in a family may hold up to this limit.

WHERE DO YOU GET THEM?
May be secured through your bank or your investment dealer—or through your Company's Payroll Savings Plan.

WITHIN THE REACH OF ALL!
Available in denominations of $50, $100, $500, $1000 and $5,000.

IT'S ONLY VALUABLE TO YOU!
Registered as to principal in your own name for your protection against loss, theft or destruction.

SOME CAN BE FULLY REGISTERED!
$500, $1000 and $5000 bonds may be fully registered if desired. Cash buyers may arrange for fully-registered form at time of purchase. Instalment buyers purchase their coupon bonds in the regular way and then exchange them for fully-registered bonds after all instalments have been paid in full.

A favourite with more than a million Canadians

NOTHING ELSE YOU CAN PUT YOUR MONEY INTO COMPARES WITH

CANADA SAVINGS BONDS

CS-53-14W

NEW 8TH SERIES ON SALE STARTING MONDAY, OCTOBER 19TH

PROFESSIONAL CARDS !

CASS & CASS
LAW OFFICES
Chesterville, Dial 735. Winchester, Bank of Nova Scotia Block. Phone 11

G. WILLIAM GORRELL
Barrister, Solicitor, Notary Public
Office Phone 36 - Residence 6.
MORRISBURG - Ontario

CLARENCE DEEKS, Electrician.
Consult us for Electrical Work, such as Wiring Buildings, repairing Electrical Appliances, etc. Estimates cheerfully given. Phone 84J, Winchester. 20tfc

"HOLLYWOOD BEAUTY SALON"
Telephone 292 to-day for your appointment with "Hollywood Beauty Salon," featuring Machine, Machineless, Cold Wave and the new Flexawave Permanents.
Mrs. Louise Freeland
Gladstone Street - - Winchester

WINCHESTER BEAUTY NOOK
Jean Wyatt and Florence Helmer

All lines of Beauty Culture, Hair Styling, Facials, Oil Treatments, Manicures, and Cold Waves.
Open Tuesday and Thursday evenings. Closed on Monday.
Phone 244 - - Winchester

GRAHAM L. CASSELMAN
CROWN LIFE INSURANCE
GENERAL INSURANCE
Phone 150W3 - Winchester

LYALL M. CROWDER
Representative For
Automobile - Fire - Wind, Etc.
MUTUAL LIFE OF CANADA
Auto Financing
Write, or Telephone 606r41, South Mountain, Ont.

HOWARD E. BICCUM
and
HAROLD D. POAPST
District Representatives for North American Life Assurance Co.
Also a complete Insurance Service for all lines of Fire and Casualty Insurance, including Hospitalization. Auto Financing also handled. Telephone 285, Winchester.

For Cemetery Memorials See
W. J. L. BOYD & SONS
representing
R. M. Best Granite Co., Kingston. Architects and Craftsmen of Civic and private Memorials. Church Memorials of Bronze, Marble and Brass
PHONE 144 WINCHESTER

FINANCING - INSURANCE
Automobiles, New Trucks, New Tractors and Farm Equipment. Financed and Insured. Low Rates.
Howard Biccum - Phone 285.
Winchester, Ont.
49c-1 yr.

INSURANCE
FIRE, HAIL, ACCIDENT, LIVE STOCK, AND AUTOMOBILE
Apply to
WALTER MOFFAT, Winchester, Ont

S. EARL FREELAND, C.L.U.
District Representative for the Manufacturers' Life Insurance Company
Special Services offered in connection with Group Pension Plans, Group Insurance, Estate Analysis, etc.
Phone 292 - Winchester, Ont.

JAKE ROSS
All kinds of Poultry wanted at all seasons. Wool wanted. I buy all kinds of Hides.
Phone 81 - - Winchester

WINCHESTER L.O.L. NO. 862
Meets regularly in the Orange Hall, Winchester, at 8 p.m. on the second Monday of each month. Visiting Brethren always welcome.
Gordon Simzer, W.M.
Doug. Johnston, Rec.-Sec'y.

HENDERSON LODGE, NO. 383
A. F. & A. M., WINCHESTER
Meets in the Masonic Hall, Royal Bank Block, on second Friday of each month at 8 p.m.
Visiting Brethren Welcome.
OGLE V. WORKMAN, Wor. Master.
DR. W. A. SHERWOOD, Secretary.

CANADIAN LEGION, B.E.S.L.
BRANCH 108, WINCHESTER
Meets First Monday of each month in Legion Hall, Winchester.
All War Veterans Welcome.
CARL LAUSHWAY, President.
A. M. ALEXANDER, Sec'y.-Treas.

CANADIAN LEGION LADIES' AUXILIARY, B.E.S.L.
Branch 108, Winchester
Meets Third Thursday of each month at 8.00 p.m. in the Legion Hall, Winchester. All eligible women welcome.
Mrs. Gordon Coons, President.
Mrs. Stirling Dawley, Secretary.
44tfc

FIBREEN For Silos

COLEMAN Oil Floor Furnaces and Space Heaters.

WESTEEL Galvanized Iron and Aluminum Roofing, All Lengths In Stock.

R. S. Allison & Sons
Telephone 346J3.
Winchester Springs - - Ont.

CASS BRIDGE

Mr. and Mrs. George Coons and Edna and Mr. Garry Holmes spent Saturday in Ogdensburg and also called on Mr. and Mrs. Hobart Howes and family.

Mr. and Mrs. Floyd Coons called on Mr. and Mrs. Bob Bryan, of Mountain, on Saturday.

Mr. and Mrs. Lorne Hoaboam, of Williamsburg, had tea with the Hogaboams on Sunday evening.

Miss Agnes McLennan, of Ottawa, spent Thanksgiving with Mr. and Mrs. Ernest Munroe and Rae.

Mr. and Mrs. Richard Scott and Mr. and Mrs. Peter Poole had tea with Mr. and Mrs. George Coons on Saturday.

PLEASANT VALLEY

Mr. and Mrs. Andrew Grey, of Ventnor, and Mr. and Mrs. Harry Irving and son, of Cardinal, were Sunday guests of Mr. and Mrs. Sam R. Hamilton.

The W. A. held its regular monthly meeting on Thursday evening at the home of Mesdames Mary and Hilliard Gilmer. Mrs. Earl Gilmer, president, had charge of the program. Special readings were given by some of the members. Plans for the coming Bazaar were discussed. A social hour was enjoyed and lunch was served.

Mr. and Mrs. Garnet Sears and family spent Friday evening at Brockville, where Mrs. Sears was successful at winning a prize at the Bingo.

Mr. Rodger Marchand and friends, of Montreal, spent the week-end at his home here.

Mrs. Lee Kennedy was a recent visitor with friends in Toronto.

Mr. and Mrs. Hilliard Gilmer, Mrs. Mary Gilmer, Misses Marie Gilmer and Marion Stewart and Mr. Preston Gilmer were in Prescott on Sunday attending the funeral of the late Mr. Smith.

Mr. and Mrs. Kenneth Hunter returned home after a visit with Mr. and Mrs. John Thorpe, of Windsor, and also with friends at Detroit.

Mr. and Mrs. Lyall Crowder and Mr. Melvin Crowder visited at Kingston and Oil Springs recently.

Mr. and Mrs. David F. Gilmer, Joyce and Basil, and Mrs. Hannah K. Jeffery and Mr. Ross Jeffery, of South Mountain, were callers at the home of Mr. and Mrs. Edwin Johnson, of Strader's Hill, and Mrs. Alice Bell and Mr. Earl Bell, of Brinston, on Sunday afternoon.

Mr. and Mrs. Earl Gilmer were callers in Iroquois on Saturday evening.

Mrs. Cora Davidson, of Pittston, was a week-end guest of her sister, Mrs. Earl Gilmer, and Mr. Gilmer.

MOUNTAIN

Mr. and Mrs. Geo. Imrie, of Kingston, is spending a few days with Mr. and Mrs. Geo. Imrie, Jr.

Miss Laura Trace, matron of the Lachine Home, and guest speaker at the Central Sectional, held at Inkerman last Wednesday, visited at the home of Mr. and Mrs. John Milne.

Mr. and Mrs. Workman and Ronald, of Toronto, spent the week-end with Mr. and Mrs. Lloyd Workman.

Mr. and Mrs. Wm. Henderson, of the U. S. A., called on Mr. and Mrs. Broder Workman last week.

Mr. and Mrs. Michael McKenna and children, of Ottawa, spent the week-end with Mr. and Mrs. Len Simzer.

Guests at the home of Mr. and Mrs. John Milne on Sunday were Mr. and Mrs. G. Mulholland and Marion, Mr. and Mrs. Lorne Armstrong, of South Mountain, and Mr. and Mrs. Lyall Hess, Norma and John, of Heckston.

Sunday guests at the home of Mr. and Mrs. A. Moorehouse were, Rev. George H. Dunlop, of Williamsburg, and Mr. and Mrs. Allen VanAllen and family, of Kemptville.

Mr. and Mrs. Arthur Mussell and Mrs. Anderson, of Kars, called at the home of Mr. and Mrs. Wm. Allen recently.

Mr. and Mrs. Renwick had Sunday dinner with her grandparents, Mr. and Mrs. Wm. McConnell.

Guests at the home of Mr. and Mrs. A. Byrd during the past week were, Mr. Allen Byrd and son, of Philadelphia, and friends from Smiths Falls; Mr. Hector Carruthers, of Cannamore, Mr. Lorne Carruthers of Calgary, and Mr. and Mrs. C. Byrd.

Miss Marjorie Wickwire, of Brinston, spent the week with Mr. H. Christie and Flossie.

Mrs. Floyd Riddell. of Ottawa, was a Sunday guest at the home of Mr. and Mrs. Wm. Allen.

Mr. A. Moorehouse, Mr. C. Van-Allen, Mr. S. Crawford and Mr. Wm. Allen attended the Laymen's Banquet held in the St. John's United Church Hall, Kemptville, on Monday, October 12th.

Mr. and Mrs. A. Logan were guests of Mrs. Geo. Carlyle on Sunday.

Mr. and Mrs. S. B. Simms and Mr. and Mrs. A. Norton attended the Plowing Match at Cobourg and later visited with friends at several Western Ontario points.

Mr. and Mrs. A. Presley and sons, of North Gower, had dinner on Sunday with Mr. and Mrs. H. Simms.

Anniversary Services

The Anniversary Services of the Mountain United Church were celebrated on Sunday, October 18th, with Rev. George H. Dunlop, of Williamsburg, as guest speaker.

At the morning service, Mr. Dunlop gave a truly Thanksgiving message, using as his text, "If I have eaten my bread alone." The evening service was equally inspiring when Mr. Dunlop spoke on overcoming the detours of life.

The choir, assisted by Mrs. A. Logan, rendered vocal selections at both morning and evening services.

On Monday evening the Anniversary Supper was served in the new Church Hall, after which a very delightful program, put on by the Summers' family, of Winchester, was thoroughly enjoyed by all.

At the close of the evening, Mr. Robert Bryan was presented with a new Bible by Mr. A. Moorehouse, who read the address, and Mr. D. Cameron presented the gift on behalf of the members of the Mountain United Church. Mr. Bryan, who is the only surviving member of those who helped build the first church here, gave a very fitting reply.

WINCHESTER SPRINGS

Mr. and Mrs. Chas. Harper, of Westboro, spent a day with Mr. and Mrs. Aden Casselman.

Mrs. Orren Casselman spent a few days with her granddaughter, Mrs. Bob Boulerice, and Mr. Boulerice, at Oshawa.

Mr.and Mrs. Irwin Haggerty, of Porcupine, had dinner on Tuesday with Mr. and Mrs. T. J. Keyes.

Mr. and Mrs. Lorne Kinkaid, of Morrisburg, and twin daughters of Mr. and Mrs. Russell Kinkaid, Jennifer and Janice, of Smiths Falls, were supper guests of Mr. and Mrs. H. C. Robinson on Sunday evening.

Mr. and Mrs. Cecil McIntosh spent the week-end in Ottawa.

Miss Ruth Harper and Mr. Isaac Harper, of South Mountain, had tea Sunday evening with Mrs. Orren Casselman and Mr. and Mrs. Arnold Casselman.

Mr. and Mrs. Oliver Alguire, of Colquhoun, spent Sunday with the latter's sisters, Mrs. A. Rice and Mrs. Casselman.

Mrs. G. L. Barclay, of Williamsburg, and Mr. and Mrs. T. J. Keyes spent Friday in Ottawa.

Rev. and Mrs. M. I. Robinson, of Scarboro, spent a couple of days with the former's brother, Mr. H. C. Robinson, Mrs. Robinson and Denzil.

Mr. and Mrs. Grant Coughler enjoyed a motor trip to Vermont last week-end.

Mr. and Mrs. Harry Holmes and family were guests of Mrs. Geo. C. Merkley and family at Nation Valley on Sunday, the occasion being Miss Muriel Holmes' birthday.

Mr. and Mrs. Lloyd Allison and Mr. and Mrs. Percy Casselman spent the weekend at the Allison cottage at Constance Bay.

Mrs. Frank Nesbitt entertained several little girls on Monday afternoon after school, in honour of Arlene's 7th birthday.

Mrs. Otis McMillan visited a few days with friends in the U. S. A.

Mr. and Mrs. Thos. Holmes spent the week-end with Mr. and Mrs. Jas. Crain, of Clarendon.

Mr. and Mrs. Ralph McMillan and children, of Chesterville, spent Sunday with Mr. and Mrs. Ralph Kirkwood.

Rev. and Mrs. N. T. Holmes and children, of Carleton Place, and Dr. Edwin Holmes, of Lanark, visited their mother, Mrs. A. E. Holmes, last week.

Mr. and Mrs. Irving Stevens have returned home to New York City after spending the past two weeks with relatives here.

On the occasion of her birthday on Friday, Oct. 16th, the members of the family of Mrs. A. E. Holmes gathered at her home for a social time. Games were enjoyed and lunch was served.

Recent visitors of Mr. and Mrs. J. Bailey were Mr. and Mrs. Ralph Marcellus and Shirley, Mr. and Mrs. Ernest Marcellus, of Rowena, and Mr. and Mrs. Harry Potter and Noel, of Winchester.

Mr. and Mrs. Jay Bailey and family were guests on Sunday of Mr. and Mrs. Frank Dafoe at Aultsville.

Mr. and Mrs. Irwin Casselman spent a couple of days in Massena, N. Y., and attended the Barkley-Sharlow wedding.

The Woman's Christian Temperance Union, of Winchester, had a pot-luck dinner at the home of Mrs. Cecil McIntosh on Thursday and held their meeting in the afternoon.

OAK VALLEY

Recent visitors of Mr. and Mrs. Frank Salter and Mr. and Mrs. Franklin Salter were, Mr. and Mrs. John Salter, of Hot Springs, Arkansas; Mr. and Mrs. Arthur Baker and Faye, of Burwash, and Mr. Bob Costello, of Vancouver, and Miss Glenda Dillabough. of Heckston.

Sunday visitors of Mr. and Mrs. Frank Kirkwood and Mr. and Mrs. Richard Kirkwood were, Mr. and Mrs. Hammie Thompson and children, of Iroquois; Mr. and Mrs. John Kirkwood and family, of Hallville.

Week-end guests of Mr. and Mrs. Earl Tinkler and Mrs. A. Tinkler were, Mr. and Mrs. Bill Williamson, of Perth; Mr. and Mrs. Dannie Cox and family, of Brockville; Mr. and Mrs. Jack Smith, of Merrickville, and Mrs. Douglas and baby, of Winchester.

Miss Betty Merkley and Mr. Robert McMillan, of Chesterville, spent Sunday evening with Mr. and Mrs. Richard Kirkwood.

Mr. and Mrs. Frank Kirkwood, Mrs. Weaver and Mrs. Hammie Thompson were dinner guests of Mr. and Mrs. Earl Freeland, of Winchester, on Sunday.

Mr. and Mrs. Ron Patterson and baby, of Winchester, called on Mr. and Mrs. Richard Kirkwood on Friday evening.

Thanksgiving guests of Mrs. Earl Baldwin were, Mr. and Mrs. Sam McIntosh and children, of Dundela; Mr. and Mrs. Ralph Baldwin and Suzanne, and Mr. and Mrs. Ray Baldwin and Stephen.

HALLVILLE W. A. MEETING

The October meeting of the W. A. of St. Andrew's Church met at the home of Mrs. Andrew Logan with sixteen members present. The president opened the meeting with devotions, assisted by Mrs. A. Logan and Mrs. J. A. Hyndman. Mrs. A. Erwin, secretary, read the minutes of the last meeting, and Mrs. R. B. Hyndman reported proceeds of the chicken supper. Some items of business were discussed, followed by an interesting contest conducted by Mrs. T. Coleman. Mrs. Baugh was the winner. Mrs. R. Thompson conducted a button contest, with Mrs. W. Allen being the lucky lady.

Mrs. W. Logan, Mrs. D. Hoy and Mrs. W. Allen were asked to come to the front of the group, where Mrs. Logan read a well-worded address and Mrs. Hoy presented Mrs. Allen, who is now residing in Mountain, with a lovely baby chenille bedspread as a little gift of appreciation for the many years she has been such a faithful worker in all branches of the church. Mrs. Allen very fittingly replied with words of thanks for the remembrance.

The meeting closed with a hymn, and a dainty lunch was served by the president and her committee. Mrs. Baugh extended thanks to Mrs. Logan for the use of her home, and to all who had helped to make the meeting so interesting.

WHITELAW, ALBERTA, COUPLE MARRIED 50 YEARS

Mr. and Mrs. G. C. Shaver were at home on September 9th to their friends, marking the occasion of their Golden Wedding Anniversary. Mr. and Mrs. Shaver (nee Ethel Hutt), were married at Winchester. A reception was held at their country home from 5 p.m. to 7 p.m. when supper was served to sixty guests who sat down at the long tables, tastefully arranged on the lawn, surrounded by beautiful flower beds of autumn blooms. The table, laid in white and gold, was centred with a three-tiered wedding cake, as well as several vases of gladioli and other flowers in pastel shades. Mesdames H. F. Whitney, C. Shaver and W. Calder were in charge of table arrangements, with several neighbours assisting in serving.

Later in the evening, lunch was served to several friends unable to attend the supper, who called to extend congratulations.

Present to honour their parents were Mr. and Mrs. Shaver's two daughters and two sons: Mr. and Mrs. H. Bier (Mabel), and family, of Fort Saskatchewan, Alta.; Mr. and Mrs. H. Calder (Helen), and family, of Brownvale, Alta.; Cecil, his wife Irene, and family. of that district; and Gerald and his wife, of Red Deer, Alta. Another son, Gifford, and family, were unable to be present. Mrs. Mabel Allison, of Guelph, Ont., sister of Mr. Shaver, who was present at their wedding and whom they had not seen for 40 years, was present for the occasion.

Many beautiful gifts and cards were received by Mr. and Mrs. Shaver, a tribute to the high esteem felt for them throughout the district. —Peace River Record-Gazette.

WEALTH BEYOND SOLOMON'S DREAMS

In 1949, surveys were begun by mineralogists in Israel to assess Negev's mineral assets as a means of securing a sound economic basis for the new state. Investigations have revealed a wealth of resources rivalling those known in Biblical days. Watch for this in the Star Weekly issue by Rupert Bayly.

FEED NEWS

X-L-O AND XXX FEEDS

Each season brings new ideas in poultry and live stock feeds.

Research and test work is going on all the time at our agricultural colleges and experimental stations. The reports of this work in animal and poultry nutrition from all over Canada and United States are available to manufacturers and feeders.

Some of the discoveries have been more or less sensational, especially in the field of antibiotics.

Other developments in vitamins and trace minerals, etc., while not given so much publicity, have done their part in making better feeds each year—feeds that will give faster growth and greater production per pound of feed.

Being constantly in touch with these sources of information, we can keep our feeds right up-to-date.

That is one reason why so many feeders find that X-L-O and XXX Feeds give results fully equal to any of the more advertised brands of the larger firms. Then, too, X-L-O and XXX Feeds are always fresh—that means a lot.

POULTRY FEEDS
X-L-O Laying Mash
XXX Laying Mash
X-L-O 35% Poultry Concentrate
XXX Hatching Mash

PIG FEEDS
X-L-O Pig Starter
X-L-O Pig Grower
X-L-O Sow Ration

DAIRY FEEDS
X-L-O Calf Meal
X-L-O 16% Dairy Ration
X-L-O 24% Dairy Supplement.

Phone 136 for regular weekly delivery of X-L-O and XXX Poultry, Pig and Dairy Feeds.

Fennell Feed Company
WINCHESTER - ONTARIO

LIMITED TIME ONLY

Special ANNUAL SALE Tussy



Wind & Weather Lotion
***Contains* LANOLIN**
Silken lotion helps prevent chapping, protects sensitive skin. Softens and smooths. Use it as a make-up base too!
8 OZ. SIZE, REG. $1.25
only **75¢**

J. F. Smith Drug Co. Ltd.
Telephone 34.
WINCHESTER - - ONT.

hallicrafters



The world's leader in precision TV

Model 1022CA

21"

Compare the rest . . . . then buy the best — Hallicrafters! Precision built to give you "City Sharp" and "City Clear" reception — even in weak signal areas. Provision for UHF. Hand-rubbed cabinet in mahogany, walnut or limed oak.

$389.00

STEINBERG MOTOR SALES
DODGE, DeSOTO and DODGE TRUCKS
Telephone 30W. - - WILLIAMSBURG, Ont.

MacINTOSH'S
PHONE 46

SPECIALS For
Friday, Saturday and Monday

SNEIDER'S MINCED PORK, 3 Cans for $1.00
PEAS, Choice Quality, 20-oz. Tins ..... 2 for 35c
KERNEL CORN, 20-oz. Tins, 2 - 19c
LUX TOILET SOAP ..... 4 Bars 29c
HALLOWEEN KISSES, 1-lb. Bags 38c

MacIntosh's Groceteria
PHONE 46, WINCHESTER, ONT.

SPECIALS
FRIDAY and SATURDAY

MIXED COOKIES, 2 lbs. for 53c
ORANGES, 2 Dozen for 39c
FLORIDA GRAPEFRUIT, 96's, 6 for 33c
GREEN CELERY (Bunch) 10c
CREAM CORN, 20-oz. ..... 2 for 27c
CAMPBELL'S TOMATO SOUP, 2 Cans for 25c
SOCKEYE SALMON, ½'s 38c
LIBBY'S DEEP-BROWN BEANS, 20 Oz., 2 Cans for 39c
PEAS, Standard, 15-oz. ..... 2 for 27c
POT BARLEY ..... 10c lb.
SOUP PEAS ..... 10c lb.
McLAREN'S JELLY POWDERS, 3 Pkgs. for 25c
COTTAGE TOILET TISSUE, 3 - 25c
BONELESS OR MINUTE STEAK, Per lb. 60c
SMOKED PICNIC SHOULDERS, 52c
HAMBURG ..... 2 lbs. for 65c
MARGARINE ..... 3 lbs. for 89c
SNOW APPLES, Bus. $3.15

MacPherson & Summers
EAST END MARKET - PHONE 80
COLD STORAGE - PHONE 253

Medical Notice!
Winchester Doctors request that patients confine calls on Wednesday to urgent ones only.
Doctor on Call for Next Wednesday, Oct. 28th is
DR. H. GERALD BARTON

3 Day Specials 3
Thursday, Friday and Saturday
OCTOBER 22 - 23 - 24 ONLY

IBEX FLANNELETTE BLANKETS SIZE 70 x 90 **$5.89 pr.**

ALL MENS' PLAID
Work Shirts
20% OFF

BARCLAY'S IGA
WILLIAMSBURG, - - - ONTARIO.

HUDSON *Sterling* COAL
Sterling HUDSON COAL
It's NEW! DIFFERENT! BETTER!
FILL YOUR BIN...NOW!

A. T. Allison & Sons
INKERMAN - - - - ONTARIO

Winchester Motors
St. Lawrence Street, Near the C. P. R.
STUDEBAKER CARS · TRUCKS
SALES and SERVICE

Our Garage is equipped to service and repair all makes of cars and trucks, and you'll find our charges reasonable. Let us do your job.

● ● ●

If you are looking for a Good Used Car, drop in and see us. We may have just what you want. Why not place your order with us now for a New Studebaker?

● ● ●

Remember, we are agents for Case Tractors and Farm Machinery, the best on the market. Give us a chance next time you need a piece of Farm Equipment.



TRACTORS and FARM MACHINERY

DOUG. ANGUS, Proprietor
PHONE 122 - - - Winchester, Ont.

BLUE COAL
AMERICA'S FINEST ANTHRACITE
Chestnut and Stove Sizes
PLACE YOUR ORDER TODAY
Town Cash Price $25.00
PER TON, OFF THE CAR
4 SERVICE PHONE 4
Ross H. Hutchinson
WINCHESTER, ONT.

LANG'S
Department Store

Selling Out SALE Now Going On! ● ● ● Selling To Bare Walls!

SOUTH MOUNTAIN

Mrs. A. Thompson, of Iroquois, has been spending some time with her brother, Mr. John Cameron, who has been ill.

Dr. and Mrs. G. Ferguson returned home after spending last week at Montreal.

Mr. and Mrs. Tan Cameron, of Cornwall, visited his parents, Mr. and Mrs. John Cameron, the latter part of the week.

Mr. N. Barnhart spent last week at Morrisburg.

Mr. Lorne Armstrong and Mr. D. Scott were in Montreal a few days last week.

We are pleased to report Miss Florence Blakely is improving at the Winchester Hospital.

Mrs. Wm. Crowder was a visitor at Prescott last week with her daughter.

Mr. and Mrs. Arnold Porter, Gordon and Louise, returned to Sarnia on Wednesday after spending a few days here.

Mrs. Wm. Brew and children, of Mille Roches, visited her parents, Mr. and Mrs. Lloyd Montgomery, last week.

Mr. and Mrs. Ivan Keays and little son were week-end visitors at Trenton.

Miss Barbara Bush and friend, of Ottawa, were week-end guests of Mr. and Mrs. Ogle Workman and her grandfather, Mr. Edward Bush.

Miss Mary Lunny, of Ottawa, was a week-end visitor at her home here.

The Bank of Nova Scotia has taken on a splendid appearance by being newly decorated. Mr. Ogle Workman is doing the work.

Mr. and Mrs. Thos. Shaver and Billie were Sunday guests of Mr. and Mrs. F. Latourell, of Pelton's Corners.

Late Clarence Cleland

There passed away suddenly at his home in Weyburn, Sask., on Sunday, Octboer 18th, Mr. Clarence Cleland, in his 81st year, after a lingering illness. Deceased was the son of the late Mr. and Mrs. Alex Cleland, his mother being the former Martha Berry. Mr. Cleland was born and educated in this vicinity. He is the last member of the Cleland family. He leaves to mourn his loss, his widow, the former Bella Baldwin, daughter of the late Mr. and Mrs. Silas Henry Baldwin, of Inkerman, and two sons, one residing at Copper Cliff and the other at home. To Mrs. Cleland and family we extend sincere sympathy.

South Mountain W. I.

The October meeting of the South Mountain Women's Institute was held at the home of Mrs. Roy Graham on Thursday, October 15th. The roll call was answered with a Current Event. After the minutes were read and approved, the business was dealt with. The secretary reported $89.35 collected for the canvass for the Blind. Mrs. Gordon Cleland was appointed representative to the Hospital Auxiliary, with Mrs. Frank Berry as assistant.

The meeting was then turned over to Mrs. Gordon Berry, who had arranged for several interesting readings and demonstrations. A singsong was enjoyed by all and a delicious lunch was served by the committee in charge. The meeting was adjourned with the National Anthem.

MOREWOOD

Mr. and Mrs. Jake Steen, Mrs. Arthur Steinburg and Mrs. Weldon Dillabough spent Friday in Cornwall.

Mr. and Mrs. Wilfred Levere spent the week-end in Rochester.

Mr. and Mrs. Donald Carruthers and family spent the week-end with Mr. and Mrs. Harry Popplewell.

Mrs. J. V. Fetterly is spending two weeks in Lachine, Que., with Mr. and Mrs. Ray Fetterly.

Mr. and Mrs. Ralph Steinburg, Clifford and Katherine, and Mr. and Mrs. Arthur Steinburg had Sunday dinner with Mr. and Mrs. W. Hepburn, of Ottawa.

Mrs. Wm. James spent the week-end with Mr. and Mrs. Mahlon Merkley, of Iroquois.

Mr. and Mrs. J. Van Elvery, Hilda and Russell,, were Thanksgiving guests of Mr. and Mrs. Wm. Kiel.

Mr. and Mrs. Jack Edgerton, of Ottawa, called on Mr. and Mrs. Brad Loughridge on Sunday afternoon.

Mr. and Mrs. Wm. Garlough, of Elma, spent Sunday with Mrs. Wm. James.

Miss Joyce Barrington, of the Winchester Memorial Hospital, spent a couple of days with her parents, Mr. and Mrs. S. Barrington.

The sons and daughters of Mrs. Robert Brown gathered at her home Friday evening to celebrate her birthday. Mrs. Brown received many beautiful gifts including a birthday cake which was cut and served at lunch.

ELMA

Mrs. Edgar Adams and son, Gordon, of Cardinal, visited Mr. and Mrs. Harold Pemberton and family on Thursday and Friday.

The W. A. and W. M. S. of the local United Church met on Thursday evening at the home of Mrs. James Herriman at Winchester Springs.

Mrs. Milton Carkner and Lois, of Froatburn, visited Mrs. W. A. McMillan and Mr. and Mrs. Hyndman McMillan and family on Wednesday.

Mr. Douglas Thom and Mrs. W. Burleigh were in Massena for a day recently.

W. M. S. members from here who attended the Sectional Meeting at Colquhoun on Tuesday included: Mrs. A. N. Barkley, Mrs. Egerton Barkley, Mrs. Melvin Dillabough, Mrs. Donald Dillabough, Mrs. John Armstrong, Mrs. Graham McPherson, Mrs. Geo. Armstrong and Mrs. Wray McPherson.

Mr. and Mrs. Bert Casselman and family spent Thanksgiving Day with relatives in the U. S. A.

Mr. and Mrs. Wilfrid McMillan and Mrs. B. McMillan were in Brockville on Wednesday. Mrs. McMillan remained to spend a few days at the home of her daughter, Mrs. Gerald McIntosh.

Rev. and Mrs. F. E. Rice, of Cardinal, were supper guests of Mr. and Mrs. Graham McPherson, recently.

Rev. R. S. Smith, of Quyon, Que., spent the week-end with Mr. and Mrs. Harry Carruthers and other friends here.

Mr. and Mrs. Donald Dillabough and Margaret were week-end guests of Mr. and Mrs. Amos Briscoe and daughters, at Belleville.

Miss Lillian Brooks, of Dunbar, visited Miss Helen McPherson on Sunday.

The W. M. S. will hold their Autumn Thank Offering Service on Sunday, Oct. 25th, at 2.30 p.m., when Mrs. R. A. Mitchell, of Chesterville, will be guest speaker.

Mrs. Ellis Casselman, of Cornwall, spent the week-end with her sister, Mrs. Melvin Dillabough.

Gerald and Jean Barkley spent a few days with Mr. and Mrs. Hubert Robinson and family.

MARVELVILLE

Mrs. Wm. Fader and her sister, Mrs. R. Brunton, spent Thanksgiving Day week-end in Ottawa visiting at the homes of Mr. and Mrs. C. Brunton and Mr. and Mrs. H. Brunton.

Mr. Willis McCormick spent the Thanksgiving week-end visiting with friends in Lyndhurst and Kingston.

Mrs. Ray Brunton and three sons, of Mountain, spent Thanskigiving week-end as guests o Mr. and Mrs. L. M. Brunton.

Mr. and Mrs. Elwin Hill visited friends at Shanly recently.

Mrs. Dan Wilson, of Russell, is spending a few days with her niece, Mrs. Elwin Hill.

Mr. and Mrs. Olin Stearns and Elinor spent Sunday with Mr. and Mrs. Jack Stearns, of Russell.

Mr. and Mrs. Norman McCormick visited Mr. and Mrs. Stewart Swerdfeger, of Pendleton, on Sunday.

A number of the W. M. S. members attended the W. M. S. Thank Offering meeting in Kenmore last Thursday night.

The sympathy of the community is extended to Mr. Ross Waddell in the loss of his father, Mr. John Waddell, of Russell.

MELVINS

Mr. and Mrs. Emmanuel Cayer and children visited on Sunday with Mr. and Mrs. Herson Gauthier and Florence, of Crysler.

Mr. and Mrs. James Rae, of Mountain, and Mr. and Mrs. Wm. Brown and daughter, Anna, of Winchester, were guests of Mr. and Mrs. Geo. Barkley on Sunday.

Mr. Paul Gauthier and Donat had dinner on Sunday with Mr. and Mrs. Anatole Gauthier.

We are glad to report that little Suzanna, daughter of Mr. and Mrs. Leo Paul St. Pierre, is recovered from her recent illness.

Miss June Mullen spent the week-end at her parental home near Iroquois.

Mrs. Willis Robinson entertained a number of ladies to a Stanley Brush demonstration, by Mrs. Arthurs, of Morewood. A dainty luncheon was served by the hostess, assisted by some friends in serving.

Mr. and Mrs. Orval Christie, accompanied by the latters' parents, Mr. and Mrs. John W. Poole, enjoyed a motor trip last week to Niagara Falls, coming home by way of the U. S. A.

HULBERT

Mr. and Mrs. Bill Marshall, of Ottawa, called on his mother, Mrs. W. N. Marshall, in Williamson's Nursing Home on Sunday afternoon.

Mrs. John McCutcheon and two boys spent the week with Mr. and Mrs. Wesley Flegg.

Mrs. Donald Lawless called on her mother and father, Mr. and Mrs. Wesley Flegg, on Sunday.

Mr. and Mrs. Lorne Mellan and Mr. and Mrs. Lorne Montgomery attended the ploughing match at Cobourg.

Mrs. Howard Mellan spent the week-end with her aunts, the Misses Jacksons, at Spencerville.

A number of ladies attended the W. M. S. meeting at Hainsville on Friday evening.

Mr. and Mrs. Alex McDonald and children spent the week-end with their parents, Mr. and Mrs. Wesley Flegg.

Mr. and Mrs. Lorne Mellan were in Ottawa on Saturday.

ORMOND

Mrs. Foster Hanes, George and Earl, were supper guests of Mr. and Mrs. Willis Cross at Maple Ridge on Sunday.

We are glad to report that Mr. James Rutherford has returned to his home after being a patient in the Winchester Hospital.

Miss Laura Porteous, Reg. Nurse, spent Thanksgiving at her home.

Wee Jennie Rae Feeley, of Cannamore, spent the past week with her grandparents, Mr. and Mrs. Thos. Duncan.

Mr. and Mrs. Bill Patterson, of Ottawa, were Saturday visitors of Mr. and Mrs. N. J. Porteous.

Mr. and Mrs. Jack Latimer, of Cardinal, were Sunday callers of Mr. and Mrs. John Reoch.

Mr. and Mrs. Ernest Lawrence and Mr. and Mrs. Leslie McRobbie spent Sunday at Kinburn.

Mission Circle Meeting

The Missoin Circle held its Thank Offering meeting on Wednesday evening, which was presided over by Mrs. Dan MacDonald. The devotionals were taken by Mrs. N. J. Porteous and Mrs. John Reoch. A "Radio Broadcast," depicting Mission Circle work of the different provinces across Canada, was carried out by a group of ladies from Fourth Avenue Baptist Church, under the direction of Mrs. Gerald Henderson, newly appointed director of Mission Circle work. Solos were sung by Mrs. Craig, cacompanied by Mrs. White, both of Ottawa. Lunch was served at the conclusion of the meeting.

VERNON

We are sorry to hear that Mr. John Porteous is a patient in the Ottawa Civic Hospital. His many friends wish him a speedy recovery.

Mrs. Howard Porteous, Mrs. Wilfred Porteous and Mrs. Edward Kennedy are spending a few days with Flight-Sgt. and Mrs. Victor Kennedy and family, at Trenton.

Mr. and Mrs. Thos. Dalgleish and family spent a couple of days with Mr. and Mrs. Stuart Dalgleish and family and returned home to Cornwall on Saturday. Mrs. Charles Dempsey accompanied them home and expects to spend a few days there.

Mr. and Mrs. Doug. McIntosh visited friends in Cornwall on Sunday.

A large crowd attended the Baptist and United turkey supper, held on Friday evening at the Baptist Church. A short programme followed the supper.

Mr. and Mrs. Henry Stoodley visited with Mr. and Mrs. Harold Porteous, Keith and Joyce, on Saturday.

The Presbyterian Thank-Offering was held on Wednesday evening with a good attendance.

Miss Karen MacDiarmid, of Dalmeny, spent Thursday with her cousin, Miss Carolyn Lewis.

Miss Lois Porteous returned home last week, having spent the summer months at Jasper Park.

Mr. and Mrs. James Millar, of Ottawa, spent a few days with their son and daughter-in-law, Mr. and Mrs. James Miller and family.

Mrs. George Lewis, of Dalmeny, and Mr. and Mrs. Edwin Snider and Anne, of Aylmer, spent Sunday with Mr. and Mrs. Fred Lewis and family.

Mr. and Mrs. Howard McConnell and daughters, Gloria and Audrey, and Mrs. Cecil Acres left Thursday morning on a motor trip to visit friends and relatives in the West.

(Last Week's News)

Mr. and Mrs. Lindsay Allen and Mrs. Wilfred Porteous attended the funeral of the late Clair G. Helmer, of Kemptville, on Friday.

Mr. and Mrs. Geo. Byers, of Osgoode, spent Friday evening with Mr. and Mrs. Harry Anderson.

Sunday guests at the home of Mr. and Mrs. G. G. Acres included: Mr. and Mrs. Woodrow Holmes and family, of Winchester; Mr. and Mrs. Irvin Collins and Glen, of Pembroke; Mr. and Mrs. Oswald Collins, of Beachburg, and Mr. and Mrs. Lorne Acres and family and Mrs. Ethel Grimshaw.

The members of the Baptist Choir held their weekly practice at the home of Mr. and Mrs. Dan Ferguson on Friday evening. A dainty lunch was served at the close.

Miss Lillian Acres spent Saturday evening with Mr. and Mrs. Orval Kinnaird, of Kemptville.

Mr. and Mrs. Doug. McIntosh and family spent Friday afternoon in Ottawa.

Mr. and Mrs. Donald McDiarmid and family, of Dalmeny, spent Sunday with Mr. and Mrs. Fred Lewis and family.

Mr. Maynard Hill, of Toronto, spent the week-end with his parents, Mr. and Mrs. Dan Hill.

Mr. and Mrs. Sam Ingram and daughters, Lynda and Karen, of Montreal, spent the week-end at the home of Mrs. Ingram's father, Mr. Hudson Docksteader.

Visitors at the home of Mr. and Mrs. Irvine Sheldrick on Sunday, the occasion being the birthday of their one-year-old granddaughter, Connie Waudby, were Connie's parents, Mr. and Mrs. John Waudby, Mr. and Mrs. Hartley Sheldrick and Berney, of Ormond, and Miss Joan Smith, of Morrisburg.

Honoured on 25th Anniversary

Mr. and Mrs. Matthew Moore, of Inkerman, were honoured on their 25th Wedding Anniversary on Saturday evening by close friends and relatives at the home of Mr. and Mrs. Jas. McNeil.

Mr. and Mrs. Moore were escorted to attractively decorated chairs by Mrs. Robert Wyatt on their arrival. Following an appropriate address, which was read by Miss Joan Monteith, Miss Aileen Moore presented the celebrities with several lovely gifts on behalf of those present at the surprise occasion.

Aileen, only daughter of Mr. and Mrs. Moore, is employed in Winchester.

The evening was spent in playing cards and visiting, and a dainty lunch was served by Mrs. Robert Wyatt, Mrs. Russell Fisher and Misses Joan and Joyce Monteith.

Their friends wish Mr. and Mrs. Moore many more years of happiness.

WILLIAMSBURG

Mr. and Mrs. Geo. B. Wingard visited their niece and nephew, Mr. and Mrs. Roy Barkley, of Inkerman.

The women of the United Church are reminded to have their items prepared for the Bazaar next Friday night.

The many friends of Mr. Edgar Casselman are sorry to hear that he is a patient in the Winchester Memorial Hospital.

Mr. and Mrs. Walter Whitteker, Glen and Doris, and Miss Iva Whitteker, of Ottawa, spent a few days last week in New York State.

Miss Jean McIntosh, R.N., of Kingston, visited at the home of her parents, Mr. and Mrs. Willis McIntosh, last week-end.

Mrs. Lyla Hess left Friday to visit her daughter and son-in-law, Mr. and Mrs. Doug. Locke, at Los Angeles.

Mr. Frederick Strader has returned to his home here.

Mrs. Ernie Beckstead, of Grantley, visited with Mrs. Garnet Weegar on Sunday evening.

Mr. and Mrs. Lawrence Alguire and family, of Cornwall, spent Sunday with Mrs. Bella Alguire.

Mrs. Edgar McIntosh was a guest at the home of Mr. and Mrs. Roy White and Douglas, of Ottawa, last week-end.

Everyone is reminded of the Public Speaking Contest next Friday evening in the I.O.O.F. Hall.

Mrs. Edgar Algire, Miss Eugenie Algire and Ethan visited Mr. and Mrs. Roy Barkley (nee Florence Algire), of Inkerman, last week. Mrs. Barkley's many friends and relatives are sorry to hear that she has a broken arm.

Mr. and Mrs. Geo. B. Wingard spent Sunday afternoon with Mr. and Mrs. Olwin Smith, of Rowena.

Mr. and Mrs. Weldon Beckstead were visitors to New York State last week-end.

Mrs. Bernice McIntosh, of Chesterville, is visiting her daughter and son-in-law, Mr. and Mrs. Reg Barkley, of town.

Mrs. Eva McIntosh, Mrs. Donald Hess and Mrs. Aden Casselman were among the 100 guests who attended the 50th Wedding Anniversary of Mr. and Mrs. George Fyke, of Cornwall, on Saturday, Oct. 10th, which was held in Beach Hall, St. Paul's United Church.

Mr. and Mrs. Robert Armstrong, of Kansas City, Missouri, and Mr. and Mrs. Gordon McWhinnie, of Ottawa, were recent guests of Mr. and Mrs. Donald Hess and Mrs. Mahlon Hess.

Observe 83rd Birthdays.

The Press joins wtih their many friends in wishing two of Williamsburg's more elderly gentlemen, Mr. Charles Loucks and Mr. Mac Dougherty, sincere good wishes on the occasion of their 83rd birthdays. Enjoying relatively good health, both men were around on their birthdays to receive the congratulations of their friends and relatives. Mr. Loucks observed his birthday yesterday (Oct. 21), and Mr. Dougherty will mark his 83rd year on Monday, October 26th.

Former Williamsburg Youth Receives Serious Eye Injury

Lloyd Baker, 18-year-old son of Mr. and Mrs. Glen Baker, of Cardinal, and formerly of Williamsburg, received a serious eye injury on Monday of this week while working with the Cardinal Construction Company. He was rushed to the Hepburn Hospital in Ogdensburg, N. Y., where his condition was regarded as serious. At time of writing it is not known whether or not the injured man will lose the sight of his eye.

WILLIAMSBURG W. I. HAD BUSY MEETING LAST WEEK

Twenty-nine members of Williamsburg's Women's Institute attended a busy October session, held in the I.O.O.F. Hall last week.

Main part of the business session was turned over to the laying of plans for the forthcoming annual Bazaar and Sale, which will be sponsored by the Institute on Friday evening, November 20th.

Committees appointed for the event are as follows:

Entertainment—Mrs. Reg. Workman, Mrs. Alex McGruer, Mrs. Clair Algire; Home Baking—Mrs. Walter McGowan and Mrs. Irwin Empey; Fancy Work and Children's Work—Mrs. J. L. Kirchhofer and Mrs. E. Whitteker; Candy—Mrs. Floyd Whitteker and Mrs. Clifford Casselman; Fish Pond—Mrs. Glen McIntosh and Mrs. Arthur Loucks; Refreshments—Mrs. Vincent Steele, Mrs. Ralph Casselman, Mrs. Ivan Wert, Mrs. Lyle O'Shaughnessy; Decorating—Mrs. W. Whitteker, Mrs. Graham Froats, Mrs. A. J. Casselman; Tickets for Quilt—Miss Beatrice Saddlemire and Mrs. Geo. Larsen; Parcel Post—Miss Nina Casselman and Mrs. Lorne Hogaboam; Tea Table—Mrs. M. W. Locke, Mrs. Ross Wingard and Mrs. Claude Casselman; Novelty Table—Mrs. M. Saddlemire and Mrs. Luther Barkley; Advertising—Mrs. Reg. Workman, Mrs. Clair Algire, Mrs. Walter Whitteker, Mrs. Vincent Steele and Mrs. Walter McGowan.

It was decided that the Institute would not apply this year for the Legislative Grant. Friday, October 23rd. was set as the date for the annual Public Speaking Contest, which is sponsored by the Women's Institute. The Highland and Tap Dancing lessons, which will be given each week, are being sponsored by the Institute.

Guest speakers at the meeting were Miss Maude Edgerton, of the Winchester Public School teaching staff, and Mrs. G. Montgomery, district president of the Dundas Women's Institutes. Mrs. Montgomery presented life membership certificates to Mrs. Luther Barkley and Miss Sarah Whitteker, and badges were pinned on the ladies by Mrs. Clifford Casselman. Mrs. Vincent Steele gave several guitar selections and was also in charge of the social hour. Mrs. Audrey McGowan and her committee served refreshments to conclude the meeting.

METCALFE

The regular monthly meeting of the Metcalfe W. I. was held in the Town Hall on Tuesday evening, Oct. 13th, with a good attendance. It was decided to hold the Annual W. I. Bingo in aid of the Winchester Hospital on Nov. 16th. The ladies entertained their husbands to a social hour and a variety programme, after which lunch was served. Everyone reported a good time.

Miss Ann Thompson returned home from the hospital on Monday, where she had undergone an appendectomy operation. Her many friends will wish her a complete recovery.

Mr. Stanley Fisher, of Norwood, spent Thursday night with his parents, Mr. and Mrs. Wm. Fisher.

Dr. and Mrs. C. E. L. Morrow spent the week-end in Montreal.

Mr. and Mrs. Devine, of Montreal, spent the week-end with Mrs. Gertie York.

Mr. and Mrs. Albert Tomlinson returned to St. Catharines on Sunday. Mrs. Tomlinson spent the past two weeks with her mother, Mrs. Calvin Morrow.

Mr. Jas. Haggerty returned home on Monday after having spent the past few months in Labrador.

Miss Marion Woods, of Ottawa, spent the week-end with her grandparents, Mr. and Mrs. Jas. Woods.

Mr. and Mrs. Kenneth Cameron and family spent Sunday evening with Mr .and Mrs. Jas. Cameron.

Mr. and Mrs. Wally Black spent Sunday with the latter's brother, Mr. and Mrs. Hilliard Thompson, and family.

Mr. and Mrs. Sam Fisher, Wally and Dwight, spent Sunday with Mr. and Mrs. Wm. Fisher, it being Mrs. W. Fisher's birthday. They went motoring around the Ottawa Valley and called at the Kilreen Farm.

Mr. Harry Craig and Mrs. Mabel Craig spent Sunday in Smiths Falls.

CLASSIFIED ADVERTISEMENTS

NOTICE—Advertisements for our Classified Columns, such as For Sale, Wanted, Found, Lost, Cards of Thanks, In Memoriam, etc., are inserted on a Cash basis only. They will not be accepted over the telephone. They must be brought to the office or mailed with remittance enclosed. Rates will be given on request.

FOR SALE

FOR SALE—1 Beach Oil Burner Cook Stove, in good condition, modern design; also with coal and wood grates. Can be seen at Sparling Summers' home, Winchester. Phone 126M. 22p

FOR SALE—1949 Dodge 5-Passenger Club Coupe, with custom-built Radio. Car is clean, tires like new. Exceptional buy with good guarantee. See it at Doughty Motors, Winchester. Phone 49. 22c

FOR SALE—One "Warm Morning" Heater, as good as new; also 1 Child's Coat Set, Coat, Leggings and Hat, in Rose colour, size 4. Apply to Harold Clarke, Winchester. 22-23p

FOR SALE—45-Gallon Drums, $3.00, $5.00 and $8.00. Phone 6J, South Mountain. 22p

FOR SALE—A quantity of Dry Stove Wood, and some Elm Blocks. Apply to Fred Cassidy, Hallville. Phone 16r26, South Mountain. 22-25p

FOR SALE—A few Cords of Good Mixed Stove Wood. Will deliver. Apply to Roy S. Docksteader & Sons, Phone 171W4, Winchester. 22p

FOR SALE—Mozart Piano, in good condition. Also a quantity of Eared Corn. Apply to Robt. Duke, Morewood. Phone 559, Chesterville. 21-22p

FOR SALE—Beef, off steers and heifers. Fronts, 25c per pound; Hinds, 32c per pound. Phone 23W, Lawrence Annable, Winchester. 20-27p

NEW AND USED FARM MACHINES

New and Used Tractor Plows, New Manure Spreaders, horse or tractor; 1 New 50-T I. H. Hay Baler, bargain price; New and Used Tractors on rubber and steel; Stove Wood delivered, $4.50 per cord and up.

Ross H. Beckstead

Phone 606r13.

Williamsburg - Ontario

WANTED

YOUNG WOMEN FOR HOSPITAL—To perform domestic duties at Winchester District Memorial Hospital. Young girls for kitchen and floor duties, also work in dining room. Modern working conditions. Steady employment. Apply at District Memorial Hospital, Winchester. 21-23c

DEADSTOCK removed from your farm promptly for sanitary disposal. Telephone Collect: Winchester 114, Cornwall 3730. **ST. LAWRENCE RENDERING COMPANY LIMITED.** 32-1 yr.

TENDERS FOR DRAINAGE
Mountain Township

Sealed tenders marked as to contents will be received by the undersigned until Saturday noon, October 31st, 1953, for the clean out of the Whipps Municipal Drain.

Tender shall state the price per cubic yard for earth, rock and hardpan and shall spread and level same to depth of not more than six inches.

Estimated yardage to be removed, 3612 cu. yards.

Work to be completed on or before May 1st, 1954.

Plans, specifications and profiles of the above work may be seen at the office of R. F. Mucklestone, Brockville, Ont., or at the office of the undersigned.

Dated at Hallville, Ont., this 19th day of October, 1953.

D. H. BALDWIN, Clerk.

22-23c

CARD OF THANKS

CARD OF THANKS—Mr. and Mrs. Glen Fetterly, of Mountain Township, wish to thank the neighbours and others who assisted them in fighting the fire that destroyed their barn recently. Appreciation is also extended to the friends and neighbours for the purse presented and other acts of kindness since the fire. 22p

CARD OF THANKS—I would like to heartily thank all those kind friends and neighbours who remembered me with personal visits, cards and treats while I was a patient in the Winchester Memorial Hospital. Special thanks to Dr. Byers, the nurses and hospital staff, who were so very kind. Once again I thank you all.—Margaret Robb. 22p

CARD OF THANKS—I wish to thank all those who so kindly remembered me with cards, treats and flowers during my stay in the Winchester Memorial Hospital.—Mrs. Doris Hill. 22p

IN MEMORIAM

IN MEMORIAM—In loving memory of a dear wife, Mrs. Ora McIntosh, who passed away on October 22, 1952.

Calm and peaceful she is sleeping,
Sweetest rest that follows pain;
We who loved her sadly miss her,
But trust in God to meet again.

—Ever remembered by Husband. 22p

NOTICES

OPPORTUNITIES FOR MEN AND WOMEN—Become a Bookkeeper, Stenographer or Typist in your spare time. Lessons 50c. For particulars, write Canadian Correspondence Courses, 1290 Bay Street, Toronto. 22-23c

PERSONAL — Hygienic Supplies (Rubber Goods) mailed postpaid in plain, sealed envelope with price list. Six samples 25c, 24 samples, $1.00. Mail Order Dept. M-57, Nov-Rubber Co., Box 91, Hamilton, Ont. tfc

CORN PICKING

We are in a position to pick Corn with a two-row Picker, no roads to cut or pick. If interested, contact Roy S. Docksteader & Sons, Winchester. Phone 171W4. 22p

CLERK'S NOTICE OF FIRST POSTING OF VOTERS' LISTS

Voters' Lists, 1953, Municipality of the Township of Mountain in the County of Dundas.

Notice is hereby given that I have complied with Section 9 of The Voters' Lists Act and that I have posted up at my office at Hallville on the 8th day of October, 1953, the list of all persons entitled to vote in the said Municipality at municipal elections, and that such list remains there for inspection.

And I hereby call upon all voters to take immediate proceedings to have all errors or omissions corrected according to law, the last day for appeal being the 24th day of October, 1953.

Dated at Hallville this 10th day of October, 1953.

D. H. BALDWIN,
21-22c Township Clerk.

CUSTOM SPRAYING AND PAINTING

Whitewashing and Painting, exterior or interior. Dairy barns and houses a specialty. Roof painting, and brush and weed spraying. Experience and good equipment to do the job. Apply to

R. H. Thompson,
Phone 628r24, Kemptville.
19-22p

AUCTION SALE!

HOUSEHOLD EFFECTS

I will offer for sale by Public Auction, in the Township of Winchester, one and a half miles South-East of Winchester Village, on the Chesterville Road, on

SATURDAY, OCTOBER 24th, 1953

Commencing at 1.30 o'clock in the afternoon, E.S.T., the following:

1 small Amco electric range, 1 single-drainboard enamelled sink, 1 dining room table, 2 kitchen chairs, 1 medicine cabinet, 1 davenport, 1 book case, 2 leather rocking chairs, 2 occasional chairs, 1 round centre table, 2 end tables, wall baskets, folding cot and mattress, 2 steel walnut beds with springs, 1 iron bed, 1 electric fan, 1 floor lamp, 2 table lamps, 1 lawn chair, 1 desk, sealers, 1 Spanish guitar and instruction book, occasional tables, and numerous other household articles not listed here.

TERMS—CASH

CLIVE RENNICK, Prop.

G. A. MONTGOMERY, Auct. 22c

AUCTION SALE!

THURSDAY, OCTOBER 22nd, 1953

Commencing at 1.00 p.m.

New and Used Furniture from Hotel Winchester, and Viau Frere, Montreal—being sold in conjunction with, and selling out of

LANG'S DEPARTMENT STORE
Winchester, Ont.

Including 1941-42 Fargo ¼-ton pick-up Truck; Piano; Electric Water Pump; Beds; Baby Carriages; Hotel Stove; Cash Register; Bureaus; Chairs; Dressers; Linens; Pillows, etc., also 1952 Hydramatic Monarch Sedan, 14,000 miles (subject to reserve bid).

J. V. FETTERLY, Auctioneer.

ELLIOTT'S
PHONES - 12 and 24
TOPS IN SERVICE

Gift Baskets
Something New. Ideal for sending Fruit, Treats, etc., to Hospital or Sick Friends. Ask us about this service.

SHOP and SAVE HERE
Food Market

LANG'S
Department Store
Closing-Out Sale
SPECIALS!

Regular 98c Quality
Banded Silk Panties
Oversize, Medium, Large
69c

GLENWOOD
Broadcloth Prints
44c Yard

PRINTED HEAVY
Acadia Flannelette
55c Yard

Children's Elastic Wrist
Capeskin Mitts
Regular $1.50
99c

PENMAN'S
White Work Socks
Usually $1.00
69c Pair

Towel Sets
Large Canon Towel and Two Napkins
$1.66 Set

SPARTAN
Pillow Cases
$1.09 Pair

PRINTED
Corduroy Overalls
Reg. $2.98 "Pin-Whole"
Sizes 4-5-6
$1.88 Pair

Jo-Anne Shoppe

WARM WINTER
COATS
Imported English Fabrics, Alpacas, Mohair, Wool Fleece, Molaine, rich satin linings. Warm interlinings with chamois to the waist. Coats that are real good value for the money. Light and dark grey, beige, brown, rust, blue, strawberry and the two-toned blended colours. Sizes 8-20, 18½ to 24¼.
$26.95 to $69.95

LADIES' BRIEF
PANTIES
Celasuede and Celanese Panties, net trimmed; tailored styles. Pink, White and Blue. Sizes Small, Medium and Large.
2 Pairs for $1.00

Dainty SLIPS $1.98
Trimmed with lace and full cut. Sizes 32 to 40.

MIRACLE FITTING
HOSE
The hose that fits from a size 9 to 11. We will be glad to show you this new hose.
$1.50 Pair

JO-ANNE SHOPPE
PHONE 10, WINCHESTER

Harry's Sport Shop

MEN'S TOPCOATS — Excellent values. Good variety of colors.

MEN'S MADE - TO - MEASURE SUITS—Top Quality, from $39.50 up.

STATION WAGON COATS—Nylon with excellent wool lining. Moderately priced.

Complete line of RUBBER FOOTWEAR for Men.

Heavy PLAID WORK SHIRTS at $3.98. Others from $2.95.

KITCHEN PEABODY OVERALLS—A complete line carried at all times.

FINE PANTS—A rackful to choose from.

HATS—All styles from $3.50 to $10.00. Adam Hats.

Complete line of PENMAN'S UNDERWEAR.

SHOES—Men's Oxfords. New Fall styles from $8.95.

H. R. KEYES
"Where you Buy it Best for Less."
Phone 327
St. Lawrence Street - Winchester

WHAT MAKES THE DIFFERENCE IN BREAD?

We who sell over the counter can afford to make a richer loaf of Bread and we are doing just that.

But the wax wrapper makes a big difference too.

When bread is wrapped it becomes soft and spongie. But bread fresh from the oven has that crisp crust which imparts a nutty flavor that we all enjoy. This is the difference when you get Home-Made Bread fresh from the oven every day at

SUMMERS' BAKERY
WINCHESTER, ONT.
PHONE 140.

Used Auto Parts
—INCLUDING—
- Complete line of good car Heaters.
- Used Tires.
- Accessories. etc.

—Also—
GLASS Cut To Measure, See
Fred Pinkus
Williamsburg, Ont.
20-22c

SUPERTEST SURGING POWER

Stable Phos

DELIVERED PER TON

$46.50 Cash

LEAVE YOUR ORDER AT THE STORE FOR DELIVERY

Since we started to operate our Store on a Cash Basis, we find that we can buy and sell cheaper, and these savings are passed on to our customers. Consequently, we have no desire to return to the charge system, which means costly bookkeeping and clerical work. Buy at our store for cash and save money.

BASIL DAWLEY
YOUR PURINA DEALER
Telephone 293 Winchester, Ont.

LAYING MASH

The season for shutting in the pullets for the heavy laying period is fast approaching. The pullets cannot ask for O. A. C., but if we could understand their language it would be

LAKKO LAYING MASH
The Best Procurable At Any Price.

HUGH McMASTER
PHONE 431. WINCHESTER, ONT.

HYLO EGG-GRADING STATION
L. Kapeller, Proprietor.
WINCHESTER, OSGOODE and CHESTERVILLE

Daily Highest Market Price for our City Trade.
Two Electric Grading Machines.
To Assure You Proper Grade.

If it is not convenient for you to bring your eggs to our Grading Stations at Winchester or Osgoode, you may leave them at any of the following stores where they will be picked up and your returns left twice weekly:

Allison's Store—Winchester Springs
Coughler's Store, Winchester Springs
Carkner's Store ——— Ormond
Saunders' Store ——— Inkerman
Lewis' Store ——— Dalmeny

WINCHESTER A. Crawford, Mgr.
OSGOODE R. Rennick, Mgr.
CHESTERVILLE — Harold Marriner, Manager.

Fuel...

- Order Your Supply of Next Winters Coal, Coke or Wood Now.
- Coal at $25.00 per Ton Delivered.

BOYD'S BUDGET TERMS

W. J. L. BOYD & SONS
MAX BOYD, Manager.
Phone 325. Winchester

Northern Electric Appliances

We have taken over the Northern Electric Agency in Winchester and are now in a position to supply you with Electric Refrigerators, Washers, Radios, Electric Stoves, Gain-a-Day Ironers, and numerous other Electrical Appliances.

Bathroom and Kitchen Supplies
Oil Space Heaters
New and Used Stoves
Pressure Systems
Domestic and Stock Pumps

J. Fader & Son
Telephone 60
WINCHESTER - ONT.

Sunday In The Churches

SUNDAY, OCTOBER 25th, 1953

A Neglected Virtue

"Forgiveness was recently termed 'the virtue we profess to believe, fail to practice, and neglect to preach.'

"We live in the midst of an epidemic of hate, and our great problem is the removing of this hate by the strategy of forgiveness. This forgiveness springs from love and must be at the very centre of our faith. Forgiveness is not a mere sentiment but clear-eyed realism. Our own forgiveness depends upon our forgiveness of others. The only petition in the Lord's Prayer which has a condition attached is the one on forgiveness. God cannot forgive us if we maintain an unforgiving attitude toward others. Neither can we worship God if we are unforgiving."—Missionary Digest.

WESLEYAN METHODIST CHURCH
Rev. Henry Kielty, Minister.

Winchester: Bible School at 9.45 a.m. Communion Service at 10.45 a.m. Evangelistic Service at 7.30 p.m. Prayer and Fellowship Hour at 7.30 p.m. on Wednesday. Youth Service on Friday at 7.30 p.m.

Hallville: Bible School at 2.15 p.m. Afternoon Service at 3.00 p.m. Prayer Service on Tuesday at 8.00 p.m.

CHURCH OF ENGLAND
Canon Gordon Carryer, Incumbent.

Winchester: St. Matthias, Holy Communion at 9.00 a.m. South Mountain: St. Peter's, Evensong at 7.30 p.m.

UNITED CHURCH OF CANADA
Rev. Thomas N. Mitchell, Minister.

Winchester: Public Worship at 10.30 a.m. and 7.30 p.m. Sunday School at 11.30 a.m. Mid-week Service on Wednesday at 7.30 p.m.

Harmony: Sunday School at 2.30 p.m. Public Worship at 3.00 p.m.

PRESBYTERIAN CHURCH
Rev. William Reid, Minister.

Winchester: Sunday School at 10.00 a.m. Service of Worship at 11.00 a.m. Nursery and Supplementary Sunday School at 11.30 a.m. Evening Service withdrawn in favour of the Anniversary Services at Winchester Springs.

Winchester Springs: Anniversary Service at 7.30 p.m. Guest Speaker: Rev. John Honeyman, Minister of the Presbyterian Church at Finch, Ont.

BAPTIST CHURCH
Mr. W. Douglas Brown, Minister.

Bible School at 10.00 a.m. Worship Service at 11.00 a.m. and 7.30 p.m.

South Gower: Service of Worship at 9.00 a.m. Young People's on Tuesday at 8.00 p.m.

DUNDAS-GRENVILLE PRESBYTERIAL MEETING HELD AT INKERMAN

The Central Sectional Rally of the Woman's Missionary Society was held in the Inkerman United Church on Wednesday, October 14th.

The morning session opened with the call to worship and prayer, with Mrs. John Milne presiding. An inspiring worship service was conducted by Mrs. Percy Ellis and Mrs. Herb McQuaig of the Hulbert Auxiliary, stressing the need for fellowship with God at all times and under all circumstances.

Mrs. Arnold Suffel, on behalf of the Inkerman Auxiliary, extended a cordial welcome to all.

Mrs. R. McConnell, delegate to the School for Leaders at McCauley Camp, brought the highlights of the school and told of the fellowship, inspiration and co-operation among those attending. God has called us to be leaders. We can be good leaders if we are good followers. The life and task of the church is Christian Missions. Missions are to the Church what the flame is to the fire. We must stand behind our missionary work.

A Panel Presentation, "Making Our Auxiliary More Effective," was presented in four parts. (1) Challenge auxiliaries to more systematic planning, program preparation, study and friendly outreach, given by Mrs. A. Moorhouse; (2) Stress particular points that departmental secretaries wish to emphasize, by Ellen Walter; (3) Present examples of ways in which Mission Bands and Baby Bands have strengthened the Missionary Education program, in their own church, by Mrs. Wright; (4) Give information about C. G. I. T. work, by Mrs. Gallinger. Mrs. Fetterly, the Literature Secretary, gave a book review, and presented the Mountain Auxiliary with the book award.

Mrs. R. Leizert, Presbyterial President, gave a message taking the W. M. S. as a building, which was built on a sure foundation, Jesus Christ. A builder realizes the building must be strong and sure. The women built on a good foundation, solid, strong and lasting. We must, through faith, study, work and prayer, build this structure to greater beauty and heights. The morning offering was received and dedicated by members of the Brinston Auxiliary. Mrs. Floyd Riddell, Associate Members Secretary, gave a message stressing the need of an associate members' secretary in each auxiliary, and the importance of their work in the community.

The Mission Band secretary, Mrs. Ross, gave the aims and objects of the W. M. S. If we are interested in God's children everywhere, why not have a Mission Band in every church? Mrs. J. Milne closed the meeting with prayer.

Afternoon Session

Mr. Mervyn Peters opened the afternoon session. Mrs. F. Gilroy and Mrs. Brunton, of South Mountain, were in charge of the afternoon worship, the theme being "The Church as a Healing Medium." The roll call was answered by a member from each auxiliary telling what had been done to stress Bible Study in their auxiliary in the past year.

The guest speaker was Miss Laura Trace, Matron of the Protestant Children's Home at Lachine, which was built in 1930. It has accommodation for 30 children, and at present 25 are enrolled. It is a home with Christian upbuilding. The kind of spirit in which the child grows up influences him—the child takes it as a sponge, we cannot change the past but we can make better the future. Dr. Kagawa said: "The greatest thing in the world is a human life; the greatest work in the world is to touch a human life, and teaching children to know Christ is the greatest work in the world.

A skit, "None Are Too Hidden," was put on by the Iroquois Auxiliary, showing that none are too hidden for God's hand to reach.

The president of Vancamp is to act on the nominating committee, and the president from Hulbert on the Finance Committee for the coming year. Mrs. Strader and Mrs. Collison, of Brinston, rendered a very beautiful duet, and the members of the Inkerman Auxiliary received and dedicated the offering.

Members of the Inkerman Mission Band gave several numbers in song, which were well received. Mrs. Lloyd Logan, of Hallville, gave the closing thoughts, stressing the need for more missionary work. There are many closed doors, she said, but what are we doing with the ones which are open. Our gospel is the only hope of the world. We must send it to every nation.

An invitation from the Brinston Auxiliary was extended by Mrs. Hanson for the Sectional to meet at Brinston in 1954, which was accepted. Mrs. Wright gave the report of the Courtesy Committee, and Mrs. R. Peterson closed the meeting with prayer.

HYNDMANS

Mrs. Mary Francis spent the week-end with her son, Mr. and Mrs. Ed. Francis, of Prescott.

Mr. Lyall Lattimore spent Friday in Brockville.

Mrs. L. Beggs, of Heckston, spent Sunday with Mr. and Mrs. Robert Conley.

Mrs. Clifford Gilmer, Mrs. Ray Grant, Shirley and Joan, and Mrs. H. Wallace and Lawrence spent Saturday in Brcokville.

Mr. and Mrs. Robert Conley spent Monday with Mr. and Mrs. Bert Lattimore.

AN EDDIE FISHER FAN SPECIAL

The exciting story of Eddie Fisher's phenomenal rise to America's most popular young singer begins in the American Weekly with this Sunday's (October 25) issue of The Detroit Sunday Times. "This Is My Life," by Eddie Fisher, is the inspiring story of a boy whose courage and determination took him from poverty to success.

Calfhood Vaccination

Due to the low prices which dairy farmers are receiving for their products, there may be a tendency to save a few dollars by refraining from having the calves vaccinated.

Calves should be vaccinated for two main reasons:

(1) And most important, as protection against a ruinous outbreak of Bang's Disease.

(2) Vaccinated Calves definitely receive the preference on the export market. Some markets are closed to cattle not vaccinated.

Arrange with your veterinarian to have your calves vaccinated within the 6 - 8 month period.

Dundas County Federation of Agriculture
W. E. GRAHAM, President. ERIC CASSELMAN, Sec'y.

FATTY WASN'T FED RIGHT



It takes the RIGHT Feed To Get The RIGHT Results.

The RIGHT results mean profits because they mean the difference between "A" grade Hogs and "C" grade Hogs.

It costs as much to buy or raise and feed a "C" grade Hog as an "A" grade Hog; but which one is WORTH more?

In fact, a "C" grade hog will cost more to feed because it takes more pounds of grain to make it even resemble a Hog that's fed RIGHT.

Try SHUR-GAIN Hog Feeds—they are formulated for Canadian Hogs, and tested under Canadian conditions at the SHUR-GAIN Demonstration Farm.

H. S. LANNIN LIMITED
SHUR-GAIN FEED SERVICE
TELEPHONE 48W. WINCHESTER, ONT.

POULTRY WANTED

All kinds of Poultry Wanted at all Seasons. Also Hides and Wool. Highest Prices Paid, and you are assured of a Square Deal.

MORRIS ROSS
PHONE 19 - WINCHESTER

FIRST CHURCH OF CHRIST SCIENTIST, OTTAWA
cordially invites you to a
A Free Lecture
entitled
"CHRISTIAN SCIENCE: Its Secret Prayer and Open Reward"
by
GEORGE CHANNING, C.S.B.
of San Francisco, Calif.
Member of the Board of Lectureship of The Mother Church. The First Church of Christ, Scientist, in Boston, Massachusetts.
To be given in
The Auditorium of the
TECHNICAL HIGH SCHOOL
Albert Street at Bay
OTTAWA
THURSDAY EVENING
October 29th
at 8.15 p.m.
ALL ARE WELCOME!

NEXT WEEK AT THE
"Picadilly Theatre"
WILLIAMSBURG - - - ONTARIO
THIS THURSDAY, FRIDAY AND SATURDAY

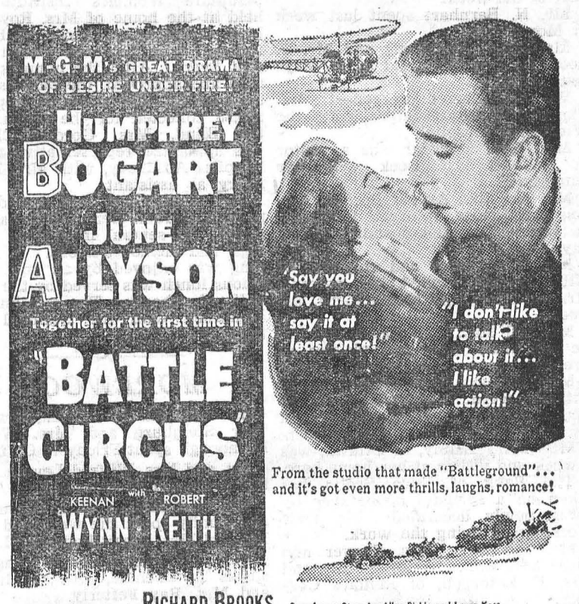

From the studio that made "Battleground"... and it's got even more thrills, laughs, romance!

Screen Play by RICHARD BROOKS Based on a Story by Allen Rivkin and Laura Kerr
Directed by RICHARD BROOKS Produced by PANDRO S. BERMAN An M-G-M Picture

MONDAY, TUESDAY & WEDNESDAY



Screen Play by RONALD MILLAR and GEORGE FROESCHEL
Adapted From the Novel "Come the Dawn" by ROGER GAL
Directed by DELMER DAVES · Produced by CLARENCE BROWN An M-G-M PICTURE

"In Partnership with the Pilot"



FIND OUT TODAY HOW TO BECOME A
RADIO or RADAR TECHNICIAN

"I didn't have any previous training at all. The Air Force taught me all I know about radio." says Cpl. Bob Sibbert, Communications Technician who works on the newest radio-radar equipment of Sabre Jet Fighters and other RCAF aircraft.

You, too, can train as a qualified aircraft technician—enjoy service life in the RCAF — Serve Canada and help keep 'em flying safely.

If you are between 17 and 40, are physically fit and have Grade 8 education or better, there's a place for you in Canada's expanding Air Force. Investigate today!

THE RCAF OFFERS YOU EXPERT TRAINING AS:

RADAR
COMMUNICATIONS
AERO-ENGINE
INSTRUMENT
ARMAMENT
ELECTRICAL
} TECHNICIAN

For complete information on pay, trade training and other benefits, see the Career Counsellor at the nearest RCAF Recruiting Unit—or mail the coupon today!

Royal Canadian Air Force

Director of Personnel Manning,
R.C.A.F. Headquarters, Ottawa.

Please mail to me, without obligation, full particulars regarding enrolment requirements and openings now available in the R.C.A.F.

NAME (Please Print).....
STREET ADDRESS.....
CITY.....PROVINCE.....
EDUCATION (by grade and province).....
.....AGE.....

CAF-29-52WS

THE MIXING BOWL

BY Anne Allan
HYDRO HOME ECONOMIST

BREAKFAST

Hello Homemakers! When warm, fragrant coffee cake comes from the oven, it won't take any coaxing to bring your family to the breakfast table. We call it "Five Minute Coffee Cake" because you can actually put it together that quickly. Make the batter with biscuit mix, then top with juicy cooked prunes and a crumbly sugar and spice mixture. While the spicy fragrance comes from the oven, make the coffee, scramble some eggs and pour the fruit juice. This will be a happy family breakfast. By the way, we career homemakers set the breakfast table at night!

5-Minute Coffee Cake

1 cup cooked prunes, 2 cups biscuit mix, 1-3 cup granulated sugar, 1 egg, 1-2 cup milk.

Pit and halve prunes. Combine biscuit mix and granulated sugar. Beat egg lightly then add milk and stir into dry mixture, mixing well. Turn into greased 8-inch square pan and top with prune halves. Stir together topping ingredients with 1-3 cup brown sugar, 3 tbsps. biscuit mix, 1-4 tsp. cinnamon, and sprinkle over prunes. Bake in pre-heated electric oven of 375 degs. about 35 minutes. Cut into 9 squares and serve hot.

Cheese Pin Wheels

2 cups sifted flour, 1-2 tsp. salt, 1 tsp. baking soda, 1-3 cup shortening. 1 1-2 tsp. caraway seed, 1-4 cup vinegar, 1-2 cup milk, 1 tbsp. soft butter, 1-2 cup grated old cheese.

Sift together flour, salt and baking soda. Cut in shortening. Blend in caraway seed. Blend vinegar and milk and add all at once to dry mixture. Stir with fork just until flour is moistened. Knead 1-2 minute on floured board. Roll out to a 9x12 inch rectangle. Spread with butter or margarine. Sprinkle with grated cheese. Starting with short end of rectangle, roll like a jelly roll. Pinch open edge to seal. Cut roll into 3-4 inch slices. Place 1 inch apart, cut side down, on greased baking sheet. Bake at 40 degs. in electric oven for 12 to 15 minutes.

Scones

2 cups all-purpose flour, 1-2 tsp. salt, 1 tsp. baking soda, 2 tbsps. sugar, 1-3 cup shortening, 1 egg, 1-4 cup vinegar, 1-4 cup milk, 1 tbsp. sugar.

Sift together flour, salt, baking soda and sugar. Cut in shortening. Combine egg, vinegar and 1-4 cup milk; beat until well blended. Add all at once to dry mixture. Stir lightly with fork, just enough to moisten all the flour. Knead gently about 1-2 minute on floured board. Divide in half. Form each into a round ball; roll each into a 1-4 inch thick round. Place on greased baking sheet. Cut each round with a sharp knife into 6 wedges. Sprinkle with sugar. Bake at 450 degs. in electric oven for 10 to 12 minutes.

Old-Fashioned Soda Biscuits

2 cups sifted flour, 1-2 tsp. salt, 1 tsp. baking soda, 1-3 cup shortening, 1-4 cup vinegar, 1-2 cup milk.

Sift together flour, salt and baking soda. Cut in shortening. Blend liquids and add all at once to first mixture. Stir lightly with fork just until flour is moistened. Knead gently about 1-2 minute on floured board. Roll or pat out about 1-2 inch thick for thick biscuits. Cut with floured 2-inch biscuit cutter. Place 1 inch apart on greased baking sheet. Bake at 450 degs. in electric oven for 12 to 15 minutes. Makes about 16 thick biscuits.

TAKE A TIP

1. When you mix soft doughs for quick-breads, it is not always possible to decide on the exact amount of liquid. If too much milk is used the dough will stick to the bowl. A little extra flour on the kneading board may help remedy this.
2. When dough is not mixed enough biscuits have a mottled crust and do not rise properly. When overmixed or kneaded too long, scones are tough.
3. One-half teaspoon soda is used with 1 cup sour milk and can replace 2 teaspoons baking powder and 1 cup sweet milk.
4. Cake flour may be substituted for all-purpose flour in the above recipes. If you use pastry flour use one tablespoon less of milk.
5. Use a pie plate, jelly roll tin or cookie sheet for baking biscuits, scones and cookies, otherwise the baked foods will not brown evenly.
6. To be sure biscuits are cooked through, open by lifting off the top.

THE QUESTION BOX

Mrs. C. T. asks: Should I use 1 tsp. or 1 tbsp. of vinegar to sour fresh milk?

Answer: To sour fresh milk, add 1 tbsp. vinegar to 1 cup sweet milk. It is advisable to let stand in a warm place for a few minutes.

Mrs. K. S. asks: How can I prevent cheese bread from cracking on top?

Answer: To prevent cracking of loaf breads, let the mixture stand in pan about 20 minutes before baking.

CHRISTIAN MISSION AT OTTAWA

Internationally renowned missionary, evangelist and author, Dr. E. Stanley Jones will hold a Christian Mission in Ottawa October 25-30. It will be his first visit to the Ottawa Valley since 1944, and his only mission in Canada this year.

Brought to world attention by the publication of his book, "The Christ of the Indian Road," succeeding books have not only been best sellers totalling more than one million copies, but they have been translated into some twenty foreign languages.

Public meetings in Ottawa will include opening sessions on Sunday, October 25th, in the Capitol Theatre at three in the afternoon and nine in the evening. Week-night services will be held in Dominion United Church at 12.30 noon, and at 8 o'clock each evening in Chalmers Church.

Sponsored by the Ottawa Presbytery of the United Church, churches throughout the Ottawa Valley are co-operating. Dr. H. Graham Hudson, former National President of the Young People's Union, is chairman of the planning committee; Rev. Dr. Hugh M. Rae, vice chairman; James R. MacGregor, publicity; Arnold Froom, arrangements; W. G. Beddoe, treasurer; R. J. Fraser, intercession; Mrs. Roland S. Garrett and Mrs. Harold Armstrong, women's conveners.

Dr. Jones comes to Ottawa from Milwaukee, and is presently on a tour of thirty cities in the United States, conducting missions.

Continuing his interest in India, where he served as a missionary, Dr. Jones spends from January to June each year in evangelistic work in India, which he regards as the world's most critical fields today. Recently he held a very successful mission in Japan.

For Contracting of Masonry and General Carpenter Work, See
W. H. WOOD
Phone 612 R 13
MOUNTAIN - - ONTARIO
Free Estimates Given.

BOTTLED GAS
● COOK WITH IT
HEAT WITH IT
It's Cleaner, Quicker and Economical.
CENTRAL GAS
Distributors of Frontenac BLUE FLAME
Call MORRISBURG 208
24 - HOUR SERVICE

H. W. ALGIATE
OPTOMETRIST
Will be in attendance at Alex W. Davidson's Jewellery Store, Winchester, on Thursday, October 22nd, and at Mr. Percy J. Gilroy's, Chesterville, on Thursday, October 29th. Make your appointments now.

W. E. Carson, D. C. - G. Paul Holtom, D. C.
CHIROPRACTORS
MAIN STREET - WINCHESTER, Ont.
Gardner Block - Phone 175.
OFFICE HOURS: From 6.30 o'clock on, by appointment, every Tuesday and Friday evenings.

Avoid Laying Slumps!

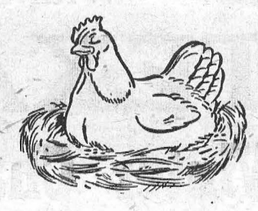

Super Greens Pellets are an excellent supplement to any feeding program* . . . enable you to control egg production during adverse weather conditions and other times throughout the laying season.



Boost Hen Vigor!



Promote the health and vigor of your flock by top-feeding Super Greens Pellets as a regular part of your daily feeding program to layers and breeders. Super Greens keep birds active and productive.

*BEST METHOD TO CONTROL FEED INTAKE

Top-feeding Super Greens Pellets is the best method to control feed intake . . . so essential for sustained high egg production.

See us for full particulars

Get Your Supply Today From
Fennell Feed Company
WINCHESTER, ONTARIO

Everything In Farm Equipment!
COCKSHUTT Implements, UNIVERSAL Milkers
BEATTY Pumping and Barn Equipment.
A Few Specials In Used Machinery
TRACTORS - CORN BLOWERS - CORN BINDERS
W. C. MacDONALD
THE COCKSHUTT DEALER
Main St. West. WINCHESTER Phone 299

Fill Up With Quick Food Energy
"Really sets you up for the day—
CROWN BRAND CORN SYRUP
on your breakfast cereal!"



CBH-9

a new NuBack by GOTHIC?
Buy yours today—from us!
Now—we have the new NU-BACK that telescopes a full extra inch whenever you bend—hugs you as snugly as always. Come in and be fitted for yours—today!
Here's the exclusive ACTION BACK that gives you extra comfort.
Step-in NU-BACK model 5382 in lengths from 14" and 15", sizes 24 to 32.
Side Hook NU-BACK model 5330 in lengths from 14" to 17", sizes 24 to 36.
JO-ANNE SHOPPE
Everything In Ladies' Wear. Phone 10
WINCHESTER

Take a Discovery Drive

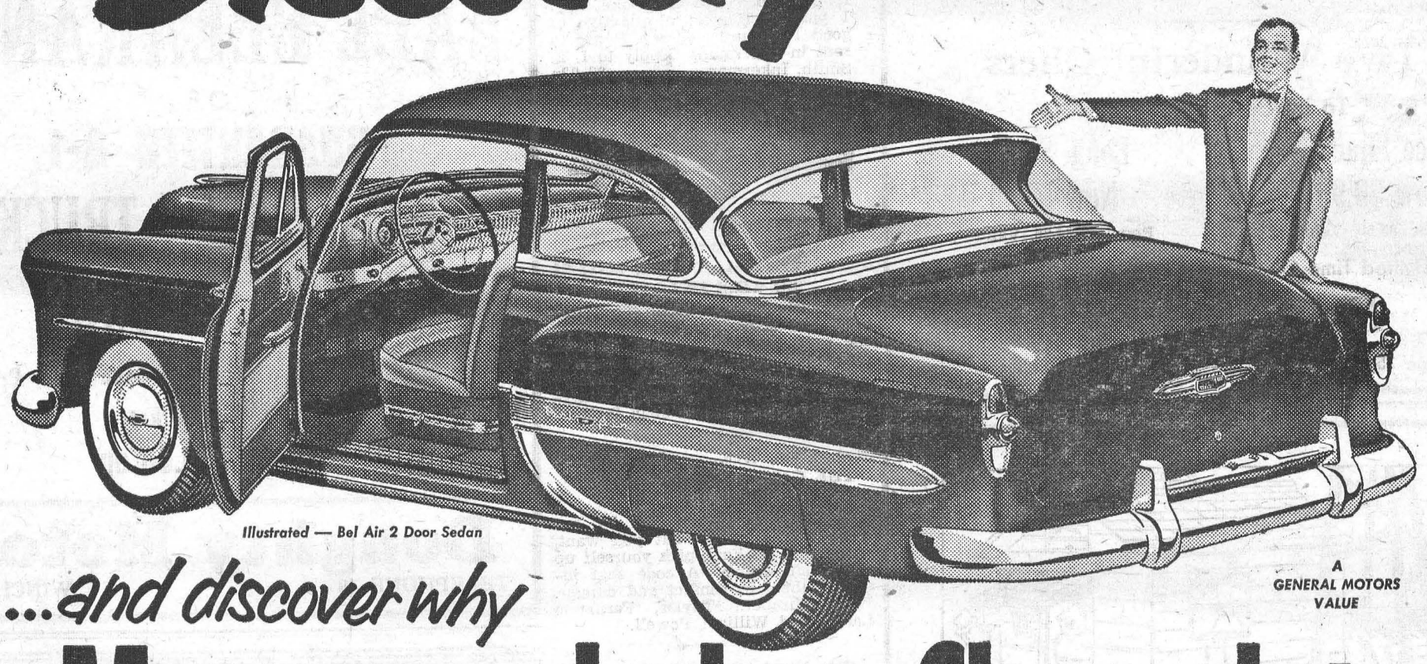

Illustrated — Bel Air 2 Door Sedan
A GENERAL MOTORS VALUE
...and discover why
More people buy Chevrolets than any other car



You're "sitting pretty" when you get behind the wheel
First thing you'll notice is the quality of the interior. Rich-looking upholstery and appointments — color-matched to the exterior color. Chevrolet, you know, has the world-famous Body by Fisher —and you can certainly tell the difference in workmanship!

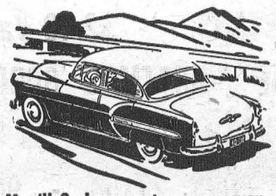

You'll find you get more power on less gas
Chevrolet's two great valve-in-head engines are *high-compression* engines. In Powerglide* models, you get the most powerful engine in Chevrolet's field — the new 115-h.p. "Blue-Flame." Gearshift models offer you the new 108-h.p. "Thrift-King" engine.

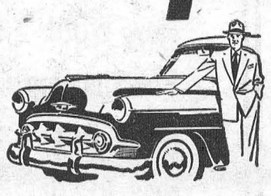

You'll discover it's the lowest-priced line
Chevrolet offers just about everything you could want. Yet it's the lowest-priced line in the low-price field. You can be ahead in *every* way with a new Chevrolet!
*Combination of Powerglide automatic transmission and 115-h.p. "Blue-Flame" engine optional on "Two-Ten" and Bel Air models at extra cost.



You can even get Power Steering
You ought to try Power Steering to see how *easy* driving can be. Even standing still, you can spin the wheel with one finger! Yet there's nothing new to learn and you actually have safer control under all conditions. It's optional, of course, at extra cost.



You get greater getaway with the new Powerglide*
With Powerglide automatic transmission, you're *automatically* in "low" range for standing starts and for quick passing in city traffic. Then — automatically again — you slip smoothly into "cruising" range as you pick up speed.

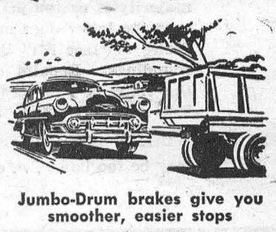

Jumbo-Drum brakes give you smoother, easier stops
You'll feel safe and secure with these greatly improved Chevrolet brakes under your foot. An easy nudge on the brake pedal brings smooth, positive response—right now! With their 11-inch drums, Chevrolet brakes are extra large for extra safety.
C-1753C
MELVIN MOTORS LTD., Winchester

DUNCAN'S STORE

PHONE 56 - - - WINCHESTER, ONT.

For Your Fun and Enjoyment on Halloween, We Have . . .

False Faces, Half Masks, Celluloid Ears, Noses and Glasses, Rubber Masks, Paper Napkins, Beards and Paper Costumes.

Keep your small Halloween visitors happy with some of our Quality Candy: Kisses, Jelly Beans, Halloween Mix, Toffee Assortment, etc.

ALL AT PRICES YOU CAN AFFORD

SHEETS and PILLOW SLIP SETS - - $9.70 Set

Dan River Fine Muslin. One Sheet and 2 Pillow Sets. Sheet, 81x108"; Slips, 42x36" sets in White body trimmed Green or Pink, or Yellow. Fancy borders.

LONGLEX NAIL POLISH - - 20c Bottle

No better polish at any price. 8 popular shades. 20c Bottle of Oily Polish Remover in a generous size bottle.

COME IN AND SEE OUR VARIETY OF GIFTS SUITABLE FOR ANY OCCASION

FRIDAY and SATURDAY **Grocery Specials**

ORANGES, 344's - -	2 doz. 39c
PLANTERS PEANUT BUTTER, 16 oz. - -	37c
LYPTON'S T-BAGS, 60's - -	59c
CORN SYRUP, 5 lbs. - -	75c
STEAK, T-Bone and Sirloin - -	58c lb.
SHOULDER ROAST or STEW - -	37c lb.
PEAMEAL COTTAGE, Half or Whole -	58c lb.

REYNOLD'S MEAT MARKET

TELEPHONE 85 WINCHESTER, ONT.

1847 Rogers Bros.

"Canada's Finest Silverplate"

BRING YOU

"HERITAGE"

A magnificent new pattern of timeless beauty, sparkling ornament, rich in detail, superbly crafted.

50 Piece Service for Eight

$79.95

You Save $21.71.

Two Wonderful Offers

To Introduce "Heritage"

3-Piece Snack Set Now $3.95 Regular $5.50 Value

Long Server Now $3.50 Regular $4.75 Value

Limited Time Offer. See them on display at

DAVIDSON'S

Telephone 75. - - Winchester, Ont.

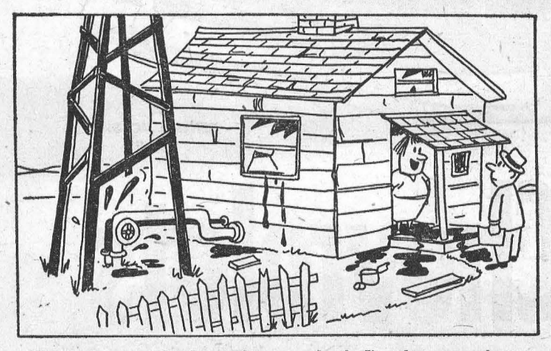

"Ever since my husband discovered oil, I've been wondering if we shouldn't sell some and fix up the house."

You may be wealthy, or like the majority of us you may not; in which case the latter does not impede your desire to "face lift" those bleak surroundings. Repairs are a must if the value of your property is to ascend under present conditions.

DON'T HESITATE! Tomorrow may be too late . . . . call us today.

H. S. LANNIN LIMITED

WINCHESTER, ONTARIO

LUMBER and MILLWORK **Phone 48-W.** BUILDING MATERIALS

SOCIAL - PERSONAL

Mrs. Elmer Robinson, of Montreal, spent the week-end with her parents, Mr. and Mrs. Robt. Empey.

Mr. and Mrs. Russell Fisher and family spent Friday evening with Mr. and Mrs. Jas. McNeill, of Vernon.

Mr. and Mrs. Hugh Fetterly, Gary and Heather Anne, of Montreal, spent the week-end with relatives in town.

Mr. and Mrs. George E. Fraser, of Morrisburg, were guests at the home of Miss Mary A. Empey on Thursday afternoon.

Mrs. W. J. Stewart is at present a patient in the Ottawa Civic Hospital where she is undergoing special observation and treatments.

Mr. and Mrs. Donald Morrow and Mr. and Mrs. Charles Morrow, of Ottawa, had tea on Sunday evening with Mr. and Mrs. John Morrow.

Mrs. Wm. Lannin spent last week with Mrs. Fred Lannin, at Merrickville, and visited Mr. Lannin, who is a patient in Chalmers Memorial Hospital in Smiths Falls.

Mr. and Mrs. Leslie Summers, of Buffalo, N. Y., and Mr. and Mrs. Mac Summers, of Smiths Falls, spent the week-end with Mr. and Mrs. J. A. Summers.

Mr. and Mrs. W. J. L. Boyd and Mrs. E. M. Shaver spent last week with relatives in Toronto, and while there attended the Federation of Ottawa Dealers Associations Convention.

Sunday dinner guests of Mr. and Mrs. Matt. Moore were, Mr. and Mrs. Lloyd Moore and Harold, of Finch, and Mr. and Mrs. Harvey Moore and Wayne, of Domville, it being Matt's birthday.

Mr. and Mrs. Russell Bowman, Mr. and Mrs. Bill Clark and Sandra, of Canton, N. Y., spent Sunday with the former's mother, Mrs. Naomi Bowman, the occasion being her birthday.

RECENT BIRTHS AT THE MEMORIAL HOSPITAL

On Thursday, October 15th, 1953, to Rev. and Mrs. Reynolds James, of Bishop's Mills, a son.

On Friday, October 16th, 1953, to Mr. and Mrs. Lyle Richmire, of Morrisburg, a daughter.

On Friday, October 16th, 1953, to Mr. and Mrs. Eugene Servais, Chesterville, a daughter.

On Friday, October 16th, 1953, to Mr. and Mrs. Armand Cloutier, of Crysler, R. R. 2, a son.

On Sunday, October 18th, 1953, to Mr. and Mrs. Russell Preston, of Edwards, R. R. 1, a daughter.

On Monday, October 19th, 1953, to Mr. and Mrs. Alphonse Cayer, of Crysler, R. R. 2, a son.

On Wednesday, October 21st, 1953, to Mr. and Mrs. Duane Whitteker, of Chesterville, a son.

On Wednesday, October 21st, 1953, to Mr. and Mrs. Jan W. Brouwer, of Morrisburg, a son.

FOR SALE

FOR SALE—Green Winter Coat, Size, 16, only worn two months. Just like new. Phone 189W3, Winchester. 23p

FOR SALE—One Findlay Condor Range, wood and coal, like new; 1 Quebec Heater; a quantity of good Furniture. Also a House to rent in Inkerman. Apply to I. E. Smith, Inkerman. 22-23p

COMMUNITY

Theatre, Chesterville

Thurs., Fri., Sat., Oct. 22-23-24

"SO THIS IS LOVE"

In Technicolor. When she shimmied, the show world shook, when she sang the whole world thrilled. Here's the ragtime to riches story of Grace Moore, America's honey-voiced honey. With Kathryn Grayson, Merv. Griffin and Joan Weldon.

Mon., Tues., Wed., Oct. 26-27-28

"THE GIRL WHO HAD EVERYTHING"

She was taught to live by her father's code. Do what you want, but if you get hurt, pick yourself up and don't whine. A code that involved them in conflict and danger. With Elizabeth Taylor, Fernando Lamas and William Powell.

Foto Night—Canada's biggest cash offer attraction at the Community Theatre every Wednesday.

Morgan's

Men's & Boys' Shop

The Home of Quality Brands

Just received a real nice assortment of Boys' Suits and Topcoats.

Suits with Two Pairs of Pantes at $29.50 and $32.50. Real Quality, Brand Name, Boy's Chum, with several special features. Also a large Range of Boys' Pants and Jackets.

IN MEN'S

We have one of the smartest Suits, by Towne Hall Clothes, who specialize in Young Men's Clothes.

Topcoats by Best Makers.

Jackets, Pants, Heavy Shirts, etc. Better come in—you are under no obligation. You are always welcome.

E. A. MORGAN

PHONE 326 - WINCHESTER

SOCIAL - PERSONAL

Miss Ileen Moore, of Winchester, spent the week-end at her home in Inkerman.

Mr. and Mrs. Matt. Moore called on Mr. Harry Moore and Mr. and Mrs. J. McNeill on Tuesday.

Mrs. Keith Barkley was an overnight guest on Friday of Mr. and Mrs. Harry Strader and girls.

Mr. J. T. Smith, of Alexandria, spent the week-end with his sister, Mrs. S. S. Rose and family, of Rose Haven.

Mr. and Mrs. Hart Melvin and Mr. and Mrs. Wm. Doughty attended the F. O. D. A. Convention, held in Toronto last week.

Mr. and Mrs. H. R. Strader, Lynda and Kathryn, enjoyed a trip through the United States recently and visited friends in Geneva and Syracuse. Enroute home the girls visited Santa Claus at the North Pole, Lake Placid, N. Y.

Married 34 Years.

Congratulations and best wishes are extended to Mr. and Mrs. Carl Rice, who, on Sunday, October 25th, will observe their 34th Wedding Anniversary.

JR. A. ROCKETS OUT—SR. B

Lloyd LaPorte's Junior A Inkerman Rockets, who, for five of eight consecutive seasons represented the O.D.H.A. in the Memorial Cup hunt, are a thing of the past, and with them goes one of the most colourful chapters of hockey history ever written in the Ottawa district.

But only the Junior A side of Inkerman Rockets has fallen along the wayside, as the new LaPorte aggregation will step up to Senior B hockey this year in the re-organized New York-Ontario League. Teams from Clinton, Cornwall, Brockville and Smiths Falls will offer the Rockets competition, with the LaPorte crew opening up hostilities in the Ottawa Auditorium on Monday evening, November 2nd.

Decision to go Senior B, after handling the most successful Junior A team to ever come out of the Ottawa district, resulted from several factors, Coach Lloyd LaPorte said. Among the reasons given was the difficulty in obtaining high calibre Junior A players. Rockets' Junior A squad reached its peak in 1951, and since then had started to backslide. The fact that a suitable league could not be found for a Junior A team in this district, and that good Senior B players were more accessible, also contributed largely to LaPorte's decision to switch to Senior B this year.

For the most part, familiar faces will make up the roster of this year's new Senior B edition of Inkerman Rockets. Former Junior stars with the Rockets, such as Denzil Crowder, Cliff Baldwin, Ron Diguer, Larry Romhild, Roger Hunter and Ralph Hurley, will again carry the mail for Lloyd LaPorte's Red and White squad. Others will include Gus Lebrun from Cornwall Colts, Sarra Bournet and Pit Richer formerly with Thurso, Jack Render and Don LeClair, of Prescott, and other top calibre players who formerly played with the better Ottawa Valley teams.

Home games of the Rockets will be played mostly on Auditorium ice, probably one a week on Monday, Wednesday or Thursday. At first it was thought that the Rockets would play every Monday night at the Gorman Ice Gardens, but this has since been changed. Coach LaPorte also expects to play each team at least once on Winchester ice, once the local arena has been opened, and suitable dates can be arranged.

In twelve years as Rockets' managing coach, this is Lloyd LaPorte's first venture at Senior hockey. In the past he has had a habit of coming up with the unusual in producing good hockey teams, and he feels that with any luck the new Rockets should give their fans plenty to cheer about this coming season.

LADIES LEGION AUXILIARY ENTERTAINS WILLIAMSBURG AND IROQUOIS

The Ladies' Legion Auxiliary met last Thursday evening with President Helen Coons in the chair, assisted by Secretary Marion Dawley. Special guests for the evening were Zone Commander Mrs. Gertrude Cunningham and ladies from Iroquois and Williamsburg branches.

The minutes of the last meeting were read by the secretary, and discussed and approved by the members. Comrade Marie Laushway read the treasurer's report. Comrade Norma Casselman gave a report of the Social Committee, and Comrade Sonny Boyd reported for the Hospital Committee.

Baby spoons were presented to Comrades Dorothy Rielly and Phyllis MacIntosh.

It was put to an open vote and approved that Mabel McIntosh and Sarah Merkley would be taken in as new members.

Zone Commander Cunningham gave a brief outline of the recent Legion Convention, after which the meeting was brought to a close with the singing of the National Anthem.

Concluding the meeting, games were played and enjoyed by all, followed by a lovely lunch served by Mrs. Don. Casselman and her committee.

Ottawa Winter FAIR AND HORSE SHOW

The Coliseum - Tuesday to Sat. Oct. 27 to 31

The largest and best livestock and horse show ever held in Eastern Ontario; championship shows every day, over 700 dairy cattle, 460 junior calves; sheep, swine, poultry, seeds, and cheese. Every night a thrilling horse show featuring the

Musical Ride of The Royal Canadian Mounted Police

RESERVE SEATS IN ADVANCE—Phone Ottawa 2-4831 or write Ottawa Winter Fair, The Coliseum, Ottawa. Prices 50 cents to $1.75.

UNIQUE TICKET PLAN—Buy a reserved ticket for evening show anytime, good all day and for evening show. Two great shows for the price of one.

FALL CLEARANCE

OF

GUARANTEED A-1 USED CARS, TRUCKS and TRACTORS

Stop In and See Our Selection of Good Buys, Priced to Suit Your Pocket.

From $200.00 up

Doughty Motors

TELEPHONE 49 - - WINCHESTER

Keyes' CASH Store

Halloween Goods

FACES, COSTUMES and NOVELTIES

New WOOL TARTANS - - $2.49 Yard

Pre-Showing of CHRISTMAS GOODS

Boys' PLAID SHIRTS - $2.49 - $2.98

New REXOLEUM RUGS, 27x54 - 98c

STORE HOURS: 8.30 a. m. to 5.30 p. m.

J. H. KEYES

TELEPHONE 16 - - WINCHESTER, ONT.

EVENING AUXILIARY MEETING

The October meeting of the Evening Auxiliary of the United Church was held at the home of Mrs. Percy Roberts, with the president, Mrs. Byron Dawson, in charge. The minutes of the last meeing were read by Mrs. R. Wylie, and the treasurer's report was given by Mrs. C. Rice.

Mrs. W. J. McVey had charge of the worship service, and was assisted by Mrs. H. Allen, Mrs. H. Guy and Mrs. F. Bailey. The theme, "New Ways For New Days," was beautifully illustrated by the leaders, and was enjoyed by the large gathering. Miss Lila Hughes reported on Alcoholism and read a very interesting story.

The meeting closed with prayer. A dainty lunch was served by Mrs. Bailey, Mrs. Guy, Mrs. Allen and Mrs. McVey. Mrs. Dawson thanked Mrs. Roberts for the use of her home, and Mrs. Link offered her home for the November meeting.

BORN

At Brockville General Hospital on Monday, October 19th, 1953, to Mr. and Mrs. Keith Weir (nee Phyllis Gilroy), of Spencerville, a daughter.



Hurry! Hurry! Hurry!

For 2 Weeks Only!

With Every

TEXACO

Winter Change-Over

We Will Give You

FREE

A Complete Genuine TEXACO Rust-Proofing Job.

Now Is The Time For Both

COME NOW TO

MELVIN'S TEXACO SERVICE STATION

FOR

Prompt, Courteous Service Night and Day

MELVIN MOTORS Ltd.

Your Exclusive "'Triple Check"' O K Used Car and O K Used Truck Dealers On Both Sides of Highway 31 In Winchester Ontario.

TELEPHONE 113 - - WINCHESTER, ONT.

Open Evenings Until 9.30—Later By Appointment.

Woods' Hardware

PHONE 109 - - Winchester, Ont.

PAINT SPECIAL

Good Quality PAINT, of discontinued lines. Maybe just the colour you desire. First Here, First Served.

While They Last, at $1.00 per Quart

General Electric Appliances

New Model (Long Skirt) WASHING MACHINES, $139.50 and $189.00. New Deluxe Model with Pump and Timer, $214.00.

G. E. Model 9.2 Cu. Ft. ELECTRIC REFRIGERATOR with large Freezer, Shelves and Butter Keeper on door. With a five-year Guaranttee, at only $359.50. Canadian made by Canadians assures good workmanship and service.

See the New Deluxe MOFFAT ELECTRIC RANGE. Winner of the 1953 Award. New Prismatic Top Element Control, New Exclusive Rotomatic Bar-B-Q, King-size Six-Pie Oven.

QUAKER OIL SPACE HEATERS

Your Valued Patronage Solicited.