The CHESTERVILLE Record

"DUNDAS COUNTY THE LAND OF MILK AND HONEY" . . . . . COVERS EASTERN ONTARIO'S GREATEST DAIRYING SECTION

Sixty-fourth Year, No. 35 | Chesterville, Ontario, Thursday, May 29, 1958 | Single Copies, 7c

BY'S LINE TODAY

A forger is a fellow who gives a cheque a bad name.



School Cadet Band At Wednesday Parade

Chesterville cadets strutted their stuff at the school grounds last week and although they had to go through their paces without benefit of the marking officer who failed to show, they did a fine job. An outstanding job was done by the cadet band and here we have them after they had posed for their official picture. From left to right, front row, are Marilyn Pemberton, Mary McMillan, Pieta Van Kessel, Brenda Smith, Rae Barkley, Lana Marcellus, Carolyn Durant, Theresa Desormeaux, June Edgeley; second row, Melanie Fyke, Ann Casselman, Beth LaPrade, Myrna Froats, Toni Van Delst, Karen Masterson, Lorna Arbuthnot; third row, Arne Vilmansen, Paul Wright, Robert Gilroy, George Butcher, Joe Cass, Bill Lannin; fourth row, Ray Bailey, Cory Van Delst, LAC E. Kirk, band instructor.—Record Photo.

Chesterville Fair Board Meets Reviews Plans For Season Road Widening Suggested

Members of Chesterville Fair board got together to plan some summer strategy last week. The meeting was started on the fair grounds and completed in the clerk's office. President Basil Dawley was in the chair.

Considerable discussion ranged around the problem of summer maintenance at the grounds. It was felt some sort of control should be exercised over the use of the track especially; during wet times, it was cut up very badly by unauthorized cars. Some thought was given to police patrolling at ball games and other ideas searched for some means to keep vandalism at a reasonable level.

Gates Suggested

It was finally decided to close off the west gate for the time being and put a gate on the east entrance. The key to the gate would be in the hands of the baseball manager to make use of as he saw fit; this, it was felt, would keep off unauthorized persons at the wet times and at other times when dust is a nuisance to the neighbourhood. Angus Smith volunteered to look after the project as soon as cropping permitted.

Mr Dawley suggested that the fair board seriously consider offering a few feet along the south fence for widening the street there. With the advent of the new entrance to the village off Highway 43, from the west, he felt the board could do worse than suggest to the Minister of Highways that the strip could be used to advantage to widen the street. At the same time it would be hoped a new type of entrance could be arranged for the fair grounds.

The decision was made to send a letter to the proper quarters requesting consideration for widening the street when work was underway in the area.

Money Needed

Ways and means to raise money for the fair was discussed at length. Among the projects decided on was that of a raffle of a pure bred Holstein heifer calf, the draw to be held the night of the fair dance. The secretary was ordered to have the tickets prepared as soon as possible.

Canvassing for the fair prize list is to get underway very shortly according to Keith Graham who is in charge of it this year. He stated it would be done probably in the first week in June to allow lots of time for preparation of the fair lists.

Bees to Be Held

Considerable thought was given to holding a series of work bees to improve the grounds, fences and general physical properties of the fair. As soon as weather and work permits, members of the board will get together and see what can be done in that direction. There is much need for volunteers and any help would be much appreciated, the board stated.

Co-Op Now in Finch After Mill Purchase

Chesterville District Co-Op Inc. has purchased the mill and stock of Harold Ouderkirk, the property just north of the CPR tracks, in Finch village. Manager John Coyne has been busy the past week getting things underway and has installed Eldon Elliott as manager there to work with the regular Finch employees Aden McMillan and Burns Hutt.

Chesterville Co-Op intends to handle the same lines as Mr Ouderkirk offered as well as Co-Op brands. There will be a full line of feed, seeds, stable and farm supplies, and all other services the Co-Op offers.

The local Co-Op has felt the need of another plant for some time; each year the business has expanded, and with a great number of customers in the Finch, Berwick and Crysler area, they feel fortunate to have been able to purchase the Ouderkirk property.

Joseph F. McCadden

The district was saddened to hear of the sudden death of Joseph Francis McCadden on Friday in Winchester Memorial Hospital, after an illness of two days. He was 33 years of age.

He was the eldest son of Thomas McCadden and his wife, May Moran, of Chesterville. Educated at Connaught Public School and Chesterville High School, he was employed by Frost and Wood, Smiths Falls, Nestlé (Canada) Ltd., Chesterville, and had been for the past 1½ years accountant for Melvin Motors, Winchester.

He was a member of Knights of Columbus and Holy Name Society.

Surviving, in addition to his parents, are two brothers, Leo, at home, and Tim, of Dawson Creek, B.C.; four sisters, Mrs Gordon Fader (Marie), Winchester; Mrs Al Payette (Anne), Ottawa; Mrs Larry O'Toole (Jean), London; Barbara, Ottawa; a grandmother, Mrs Mary Moran, Chesterville; three nieces; four nephews; his fiancee, Miss Greta Carroll, Winchester.

Requiem Mass was sung in St. Mary's Church, Chesterville, on Monday morning, celebrated by Rev J. J. Collins. Burial was in St. Mary's Upper Cemetery.

Pall bearers were Dwayne Wheeler, Manley Wheeler, Leo Coyne, Neil Moore, Basil Chambers and Leonard Moran.

"At Home"

Mr and Mrs Joseph R. Moss, of Mountain, are celebrating their 50th wedding anniversary on Sunday, June 1, 1958, and will be at their home from 2 to 5 p.m. and from 7 to 9 p.m. to their friends and relatives.

CNIB Annual Meeting Held

Last Wednesday evening the Dunlas Advisory Board of the Canadian National Institute for the Blind met for the annual meeting and dinner. It was held in the dining hall of Morewood United Church and the number present filled nearly all the places set. Chairman Harvey Johnston, of Morrisburg, officiated at the head table. Guest speaker was Michael Bocian, of Toronto.

Ladies of Morewood W.I. offered an excellent and well-served dinner to CNIB members and friends Wednesday night at the annual meeting. The meal was heartily enjoyed and the solos given by Everett Rush, of Cornwall, were in his accomplished style. George Patrick, CNIB field secretary for Dundas, played the accompaniment.

A number of reports were heard following the opening remarks of the chairman. They included a financial report by S. G. Walroth, Morrisburg, treasurer of Dundas Advisory Board. Basil Dawley, reeve of Winchester Township, welcomed the group on behalf of the council.

Field Secretary's Report

George Patrick's report carried the work of the Board up to the present time. He reviewed what was being done in the county by CNIB and expressed satisfaction at the fine volunteer work of all voluntary workers throughout the county.

The speaker of the evening, a librarian in the National Institute library in Toronto, told an interesting story of the work there. He outlined the beginnings of recognition of need for literature for the blind, and told something of the history of Braille.

Speaks on Library

Mr Bocian described the need for current literature in the library. The modern tape recorder is in wide use to help overcome the shortage of Braille magazines and L.P. records are in great demand to provide "Talking Books."

The science of reproduction on tape and records is helping greatly to lighten the world of handicapped people; even university texts are now available to students on sound tapes which help immensely in the education of the handicapped.

The speaker closed by stressing that all these advances in science and human endeavour are aimed at bringing happiness to the handicapped and to combat frustrating idleness.

Keith Graham expressed the thanks of those present to Mr Bocian and to all who made the evening such a success.

Chairman Johnston expressed regret of CNIB at the loss through death in the past year of several faithful workers, including the untimely passing of Mrs B. W. Campbell, longtime secretary of the board.

Officers for 1958-59

The following officers were elected for the coming year:

Chairman, Harvey Johnston; vice-chairmen, Miss Madge Coons, Miss Jane Dillen, Mrs D. E. Roberts, Keith Graham; secretary, Mrs Eric Casselman; treasurer, S. G. Walroth.

Honorary Board members, Hon. F. M. Cass, Q.C., M.P.P., Mahlon Zeron, William Cameron, Donald Kyle, Basil Dawley, Charles McMillan, Lloyd C. Davis, George Beavers, John Fader, Dr A. L. Crewson, C. V. Ellis.

Active Board members, Miss Muriel Barkley, Mrs Charles Beedie, Edwin Boyd, F. H. Broder, Mrs Ray Brown, Keith Carkner, Mrs James Cheney, D. L. G. Davis, Mrs J. V. Fetterly, Mrs G. W. Gilbert, Mrs Donald Hess, Mrs Mac Hutchinson, Mrs Lorne Kinkaid, Mrs Leo Laurin, Douglas McGillis, J. Francis Moriarty, Mrs Lawrence Simms, Rev Ralph Smith, Mrs G. K. Strader, Gordon Thom, Percy C. Roberts.

Riding Buzzes With Rumours P.C.Candidates

Considerable enthusiasm is stirring up throughout the riding in the matter of a Progressive Conservative candidate. The convention is called for the first part of June at Spencerville.

A release to the newspapers opened the possibility that Mrs A. C. Casselman, widow of the late Member, would let her name stand as candidate. This was followed in fairly short order with declarations from other quarters. Stanley Sanderson, of Kemptville, is definitely interested, so is William Gorrell, Morrisburg lawyer, and Alan Hay, of Prescott, has ambitions that will probably jell convention night. In the background is the name of Joseph Patterson, also of Kemptville; his name has been frequently spoken throughout the riding.

The Liberals of the riding have yet to anounce any immediate plans to contest the by-election; it is almost certain they will although candidates have not yet been too active in asking for convention support.

RECORDS ON SALE IN FINCH

This week for the first time single copies of the Record will go on sale in Finch village. They may be purchased at the single copy price of 7 cents at the McQuaig drug store there. One of the largest of our circulation lists is in the Finch district and we have felt the need of another outlet there for some time. From now on, McQuaig's drug store will have the papers first thing Thursday morning at the same time they are on sale at the other stores here and Morewood.

LOCAL SOFTBALL TEAM TIES WINCHESTER

Chesterville softball team, with Bob Miltimore pitching and the timely hitting of Bernard Kelly, tied Winchester 6-6.

Chesterville trailed until the fifth inning when Kelly made a two-run homer to spark the local players. Chesterville scored three runs in each of the fifth and sixth innings to gain the tie.



C.N.I.B. Officials At Head Table At Morewood

Dundas Advisory Board of the Canadian National Institute for the Blind and friends met last Wednesday night in Morewood. It was the occasion of the annual meeting and dinner. Reports were heard and an interesting talk given by Mr Michael Bocian of the Institute Library in Toronto. Pictured here from left to right at the head table are Everett Rush, soloist, the speaker, Mr Bocian, Harvey Johnston, chairman, and Mrs Johnston, George Patrick, field secretary for the county, Mrs Patrick, S. G. Walroth, treasurer, Mrs Eric Casselman, secretary, Miss Jane Dillen, Mrs Basil Dawley and Mr Dawley. —Record Photo.

WRONG MAN, RIGHT WRESTLE!

Last week, in this corner, we introduced a wrestler by name of Erwin Merkley. In the other corner was a tractor. Due to blinding television lights and a spot of careless confusion, we got our combatants mixed. The tractor played the villain allright, but the other fellow should have read Irwin Cross. We do believe in advertising, but according to Erwin, before he finished explaining he was feeling fine, he almost believed he had been run over by the iron mule. Irwin showed us his scars, and he was very sure who was who. As for us, we were in a "Stu" all week.

The CHESTERVILLE Record

Member of Canadian Weekly Newspapers Association
Published every Thursday
P.O. Box 119 — Chesterville — Phone 401
H. K. GRAHAM, Editor and Publisher
A. Campbell, Operator-Comp. — B. A. Feeley, Press-Comp.

Subscription rates: $3.00 per year, anywhere in Canada, payable in advance. United States and Foreign, $4.00 per year.
Authorized as Second Class Matter by the Post Office Department, Ottawa, Canada.

OPINIONS . . .
OURS AND OTHERS

Township Roads—Or Are They Potholes?

The roads in Winchester township this year have been the worst we have encountered in quite a few springs. The graveled sections especially have never recovered from a poor start after the snow had gone; there seemed too little and too late attention from the road crews with graders and gravel to keep the grade reasonably level and up to standard.

It is never expected that township roads reach the same degree of maintenance as some of our county roads and improved through roads. It is expected that planning will keep the potholes and washouts at a minimum until the equipment can get into full swing in early summer.

Winchester township council and the reeve no doubt have a reasonable explanation for some of the road conditions; it will take a lot of explaining, however, to account for the deplorable condition of the Forward headline, to name one. A boilup on the Boyne road built a new track to the south side that finally swept right off the right of way into the ditch and out again. There have been complaints from too many quarters about the road conditions to ignore them, and the above roads are only a few small samples.

Graders are at work right now pulling the gravel back from the edges to the centre of the roadways. Council finally could wait no longer for their turn with the Williamsburg grader and hired an outfit from Roads Resurfacing; it is as busy as it can be between changing steel blades that wear alarmingly on the cement-hard tracks. It will not be long before most of the grading will have filled, at least temporarily, the worst of the holes.

Surely there must be some pattern to follow that will allow for better housekeeping on our gravel roads. Comparisons are odious, but at the risk of censure, we must note that adjoining townships boast much better road conditions than Winchester. It would be of interest to all the township residents to hear why this spring has been so hard on the roadways.

A Successor to A. C. Casselman?

Word has been given out that Mrs Jean Casselman, widow of the late A. C. Casselman, longtime Member of Parliament for the riding, is to offer her services to the Conservative Party at the convention to be called in Spencerville early in June. At the moment her name is the only one that has been mentioned with anything like sure knowledge that she would be a candidate.

It would appear from here that the beginning of a political dynasty is in the making. The redoubtable colonel served the riding from 1921 on until a few weeks ago; if Fate had been just a little kinder he would have set a unique record for Canadian M.P.'s. Mrs Casselman's announced intention of running for her husband's seat would surely also set some kind of a record.

We are not exactly attuned to the moods and nuances of the Conservative party here in Grenville-Dundas. As a result we are talking strictly from the outside. We just wonder if perhaps a dynasty is too close to the "old guard" idea that John Diefenbaker does not appear to favour too strongly. Longtime usage of any office in a family can lead to common faults, mainly those of intolerance of new viewpoints, of resistance to political and other change that might ruffle the feathers of the carefully groomed public figure. Family patterns grow in importance over public needs in sinecures, and while Canadian politics are fortunately free of venality, most of the time, there is always danger. Taking for granted the rights of office can lead to abuse of office.

Grenville-Dundas should not be classed as a sinecure for any family. It will be interesting to see what the coming convention will bring forth.

Bits and Pieces

Village crews have taken shovel in hand and the streets are becoming a little smoother. It has been a hard spring on everything including council, roads and cars. The family jalopy is sagging from shock after a quick trip down Water street to the United Church.

Farmers have been saying nasty things about the weather in this immediate vicinity; Finch and Winchester areas are farther ahead with seeding than Chesterville due to freak rains. The past few days have been dry and reasonably warm and have helped.

FRENDLEE FARM CHATS



By Lillian Allison

Any time you are driving on Highway 43 be sure to heave a sigh of relief when you've passed Frendlee Farm if the motor is running smoothly, all the tires are inflated, the gas tank contains gas and the springs, etc., are intact. A lot of people aren't that lucky. I'm not sure what the reason is but it seems that a considerable number of drivers have bad luck right at our gate.

Several times they've met misfortune on Christmas Eve. I remember a few years ago there was a knock on the door about seven o'clock. It wasn't Santa Claus but a motorist whose engine had failed. He phoned friends down in Stormont to come and push him home. He waited. Time went on. At 9.30 he phoned them again. They hadn't forgotten about him and arrived to take him home shortly after eleven.

Last Christmas Eve it was neighbours only two miles from home who had car trouble at our gate. The garageman was quite prompt, however, when they phoned him so their stay wasn't nearly so long.

One cold winter night about two years ago when I answered a knock on the door three young fellows in their twenties greeted me. I realized from their accent that they were Dutch. They were from Saskatoon. The oil pan had come off their car and all the oil had run out. After several fruitless calls to local garages that were either closed for the night or staffed by a lone man Harry volunteered to tow their car to town to be repaired.

He had to help another chap last summer on the night of the Highland Games. Some people from Prescott were stranded in Finch when their car broke down. They phoned a friend in Oak Valley to come and pick them up. He had been to a wedding and had had a flat tire going home. So he started to Finch with no spare tire. Just at our gate he had another flat. Harry took him and his flat to Finch, picked up the Prescott people who had been walking the streets for four hours, got the tire repaired and returned to the car that was waiting on the shoulder of the road.

One cold night last winter I came home from choir practice to find a red station wagon in our driveway. Visitors, I thought. But instead I found two travelling salesmen from Cornwall busy trying to locate a friend with a car to come and take them home. The friend had to work until 10.30 so it was close to midnight when we said goodbye to them.

There was another chap a while ago who proved that strangers are basically honest. He had run out of gas on Sunday morning just as we were leaving for church. Harry hurriedly got him a gallon in a pail and when the chap reached in his pocket for money he hadn't a cent of change—and neither had Harry. We drove off to church wondering if we'd ever see pail, gas or stranger again.

The pail was sitting on the steps when we came home. About three months later a stranger tapped Harry on the shoulder in a local restaurant. "Here's 50c I owe you," he said.

Last Sunday afternoon a shiny, big, red and black car turned in the gate. The driver came to the door. There was something wrong with the car. Finally he decided to leave it with us and have it repaired Monday morning. His passengers came in to wait for friends to come from Finch and take them there.

The snowy-haired, rosy-cheeked gentleman who owned the car was back in the morning before I was up. We enjoyed our visit with him while he waited for the garageman to come for the car for he had all the brogue and wit "o' the old sod" where he was born.

So, as I said, be mighty thankful if you can drive by Frendlee Farm without some kind of car trouble. Plenty of people don't.

P.S.: My sincere thanks to a reader who wrote to tell me how to kill mice. She signed herself "A Constant Reader." I wish she had signed her name so I could thank her personally.

GETTING TOUGH

The city sanitation department is cracking down hard on litterbugs in New York.

After a five-week educational campaign, 1,300 sanitation patrolmen took to the streets the other day and handed out 892 summonses within 5½ hours.

Among those tagged was postal clerk Erwin Ferber. As he watched a store owner argue with a patrolman over a summons, Ferber chewed idly on a bit of matchbook cover.

He shook his head sadly at the storekeeper's fate and the bit of paper fell to the sidewalk. Before the bit hit, Ferber was given a summons.

The summonses bear fines up to $25.

NEW USE

A novel use for ball bearings has been found in the field of atomic research—1,000 million of them are being used as radiation shielding around a "hot" cell.

They fill in a 15" space between steel plates only half an inch thick. They are said to be just as effective as the normal shielding walls of "hot" cells which are ten-inch thick steel, and they have the added advantage of making the cell portable.

The bearings are simply drained off through holes near the bottom of the cell walls, and transported in convenient small loads.

FIND OLD POTTERY

A man was recently canoeing from Cricklade to Oxford, in England, when a black circle in the bank at woter level attracted his attention. It turned out to be the base of a black pot abiut seven inches high.

He took it to Ashmolean Museum where experts identified it as an unusually good example of Roman pottery, lost perhaps during the first century A.D.

Using Your Memory

"Almost everyone wishes he had a better memory. Whether you are going in for a quiz program or simply going out shopping you will be using your memory, and probably wishing it was better than it is," said John Hale in a recent BBC talk.

There was nothing new about the problem, Mr Hale pointed out; the ancient Egyptians, the Greeks and the Romans had studied mnemonics, or the training of memory, and ways of making memorizing easy had always been particularly important to politicians, preachers and other men who relied on oratory.

Mnemonics had always had a lunatic fringe, Mr Hale went on. "There have been flamboyant showmen like the memory expert who claimed to know the works of Tacitus by heart. When the audience called out a quotation he picked it up and carried on citing to the end of the passage. To make this all the more impressive, he kept an assistant by his side with a raised dagger which he was to plunge into his master's heart if he should forget a single word."

People had tended not to take mnemonics seriously because many men with prodigious memories had not been particularly intelligent, like the famous prodigy who, when taken to see Garrick act in "Richard III" could remember nothing of the performance but that the word "and" had occurred 4,319 times.

In the Middle Ages stress had been placed on the care of the health as a way of aiding the memory, Mr Hale said. Diet and exercise had to be watched and one writer had issued this warning about sleeping in wet socks: "to sleepe hosed and shued, especially with foul sockes, doth hinder the Memorie, because of the reflection of the vapoures." Special ointment could be rubbed on the back of the head where the memory was supposed to be.

But medical care of the body as an aid to memory had always been considered secondary to intellectual stimulus and training of some kind, Mr Hale said, and the oldest method had first been described in detail by Cicero. This method, which depended on the fact that things seen were easier to remember than things heard, was illustrated in Cicero's account of the Greek Simonides, who was called away from a large banquet to speak to a messenger. While he was outside, the roof of the banqueting hall had collapsed, killing the guests and crushing them beyond recognition. Simonides, however, had been able to identify them all by recalling where each of them had sat, and this had suggested to him the fact that the best aid to memory consisted of orderly arragement.

If at some later time Simonides had wanted to remember the varied themes of a speech, said Mr Hale, he could have used his sharp visual memory of that same hall, placing in various niches and corners, not guests, but memorable and carefully selected objects to suggest the different themes he had to touch on. For example, an anchor would remind him of naval affairs.

This method of disposing images in "locations" in a building or series of buildings—real or imaginary—could be extended by the really successful memory expert to recall by association an enormous number of themes and facts.

The study of history, more than anything else, had revived interest in mnemonics, Mr Hale said, and he described some of the ingenious systems that had been devised to help students to remember dates.

"It is not, perhaps, easy to remember," Mr Hale concluded, "that behind such a couplet as this, from an anonymous author of 1854: George the Fourth so flirty/Died in 1830—lies over a thousand years of serious attention to memory training, fostered in Greece and Rome, practised for the greater glory of God in the Middle Ages, and still available, though in disguise, to help the schoolboy of today."

Professional Directory

Hubert McCloskey
Phone: Chesterville 763
Ottawa CE67489
LIFE INSURANCE PLANS
Mortgage Protection — Select Life
Educational — Personal Savings
Feel Free to Call Upon Me
8 Mar. '58

C. W. Casselman Agency
(Established 1905)
Automobile Financing
GENERAL INSURANCE
At Residence on Queen St. East
DIAL 398 — CHESTERVILLE
51-52

LICENSED AUCTIONEER
Will handle all sales, large or small. Cattle and farm sales a specialty. Rates reasonable, guaranteed results.
J. V. Fetterly
Auctioneer
Phone 223 — Morewood
6 May' 58

EDWIN McINTOSH
WILLIAMSBURG
Co-Op Auto Insurance
Phone 398r2, Morrisburg or contact Co-Op Store
2-18-58

Rowe Funeral Service
Ambulance — Modern Equipment
Hospital Bed for Rent
Dial Chesterville 437 day or night
W. B. ROWE
Funeral Director and Embalmer

Whether It is To Buy or Sell
SEE
GORDON W. THOM
Real Estate
MORRISBURG — ONTARIO
Phone 87 or 11W 2-56

CAN WE HELP?
Is drinking a problem in your life? Do you wish to stop but find it too difficult to do so? Why not contact Alcoholics Anonymous, Box 78, or Phone 833, Berwick, Ont.
5 Dec. 58

R. G. Dodds, D.D.S., L.D.S.
Dentist
DIAL 334
At Residence on Albert Street
CHESTERVILLE

Clement Insurance Agency
Since 1893
GENERAL INSURANCE
Our knowledge and experience in Insurance enables us to give you a first class, prompt, efficient service.
JOHN CLEMENT
Chesterville — Phone 598
3-4-58

WM. J. MASTERSON
Co-Op Auto Insurance
Chesterville Co-Op

LICENSED AUCTIONEER
Will handle all kinds of Farm or Household Auctions. Guarantee results. Reasonable rates. Write or phone for dates at my expense.
Dwight Tupper
Dial 514 — Chesterville, RR1

R. Harold Brown
LICENSED AUCTIONEER
Farm and Household Auctions
Conducting Successful Sales Everywhere
RR2, Cornwall Ph. WE 2-7925
1 Feb. 59

Dr. H. S. Hutt, D.D.S.
CHESTERVILLE, ONT.
OVER BANK OF NOVA SCOTIA
DIAL 318

H. W. ALGATE
Optometrist
at P. J. GILROY'S
Chesterville
THURSDAY, JUNE 5, 1958
Winchester: Alternate Thursdays
Only By Appointment
IN ADVANCE

BICCUM & POAPST
Insurance & Real Estate Brokers
Can give you a complete Insurance and Real Estate Service.
We are representatives for all general insurance lines and the North American life Assurance Co.
Phone Us Collect
PH. 285 — WINCHESTER

CASS & CASS
LAW OFFICES
Chesterville Dial 735
Bank of Nova Scotia Building
Winchester Phone 11

Moving & Hauling
We are completely equipped to look after your commercial hauling and all local and long distance moving.
Consult us for rates—our prices are reasonable.
H. A. GREER, Prop.
CHESTERVILLE — ONT.
1 Apr. 58

Insurance—Financing
Automobiles, new trucks, new tractors and farm equipment insured and financel at low rates.
Hough Insurance Agency
Chesterville — Phone 854

DELBERT HUMMEL
Licensed Auctioneer for all kinds of sales, at reasonable charge.
Chesterville, RR1. 33

Chalmer's United W.A. Holds Meeting At Ouderkirk Home

The May meeting of the Woman's Association of Chalmer's United Church, Finch, met at the home of Mrs Ellery Ouderkirk on Wednesday evening. The president, Mrs Lynden Hough, had charge of the meeting and was assisted by the secretary, Mrs Ellery Ouderkirk.

The meeting opened with a hymn and the Lord's Prayer repeated in unison. Scripture was read by Mrs Harold Smith and lesson thoughts on the theme "Meditation" were read by Mrs Dolton Henry.

Minutes of the last meeting were read and approved. Several letters of appreciation were read by the secretary.

The treasurer's report was given by Mrs Dolton Henry.

Several pairs of pillow cases. knitted article ,s handkerchiefs and towels were handed in for the bazaar. An invitation to attend a lilac tea was received from Newington Couples' Club.

A report of the Mission Band food sale was given by the presiden. The meeting closed with a hymn and prayer by the president.

A Biblical quiz was enjoyed, after which lunch was served by the hostess, assisted by Mrs Dolon Henry and Mrs Burns Hutt.

Stormont Teachers Meet at Ingleside

Members of the Federation of the Women Teachers' Associations of Stormont were entertained at a pot luck supper on May 15 by the staff of Ingleside Public School.

Mrs Eva Gordon Rankin, of Ottawa, as guest speaker, gave an inspiring talk on the teaching profession. She also outlined her visit to Frankfurt, Germany, as a delegate to the World's Federation of Teachers' Associations.

Miss Jean Beach, Ottawa, presented information regarding superannuation.

The speakers were introduced by Miss Marion M. Weatherhead, of Cornwall, who is a member of the board of directors.

An enjoyable evening of fellowship and discussion was successfully completed.

St. Luke's W.A. Meeting Well Attended

The Women's Missionary Society of St. Luke's Presbyterian Church, Finch, was held in the Sunday School room, with 31 ladies present. The president, Mrs G. MacLean, conducted the meeting, assisted by the secretary, Mrs D. A. Gillies.

The meeting opened with a hymn and Scripture lesson by Mrs H. Ouderkirk who chose as her subject "The Encumbrances of Life," taken from Luke 10, verses 40-41.

Mrs D. A. Gillies and Mrs Albert Vollrath were appointed delegates to the Presbyterial at Martintown. Correspondence was read by Mrs Glen McIntyre.

It was decided to hold the Thankoffering meeting on Friday, June 13, when a Cingalese girl from the Embassy in Ottawa and a Japanese girl in Ottawa on United Nations business will be guest speakers. It was decided to invite several surrounding auxiliaries as well as Chalmer's United Church, Finch, to this meeting.

The meeting rlosed with a hymn, accompanied by Mrs Geo. Rupert, and prayer by Mrs Russell MacMillan.

John Wilfred Bogart

The death of John Wilfred Bogart, which occurred at Ottawa Civic Hospital on May 4, came as a shock to relatives and friends. Born November 5, 1883, he was the youngest son of the late John Bogart and his wife, Mary Empey, and farmed the homestead at Berwick where he resided during his lifetime.

On October 19, 1910, he married Ruth V. Carr, of Grantley, who survives. Also surviving is a son, Clifton, on the homestead; a daughter, Mrs Burl Robinson (Willa), of Elma; seven grandchildren, three great grandchildren and a number of nieces and nephews.

The funeral was held from his residence to St. Paul's United Church where service was conducted by Rev C. A. Dukelow. The choir, under the direction of Mrs Orvil Nugent, sang "Unto the Hills Around."

Pall bearers were John McMillan, Charles McMillan, Clair Robertson, Allan Kearns, Joe Hunt, Arnold McIntosh; flower bearers were George Richer, Leonard O'Donohue and Glendon Casselman.

Burial was made at Maple Ridge Cemetery.

Relatives who attended from a distance were Mr Robert Bogart, Verdun, Que.; Mr and Mrs Cecil Hawn, Syracuse, N.Y.; Mr and Mrs John Swerdfeger, Mrs Addie Mavis, Mr and Mrs Clifford Ouderkirk, Mr and Mrs Lewis Hutt, Mr and Mrs Bernard Shaver, Ottawa; Mrs Margaret Snider, Mr and Mrs Miles Harris, Mr Walter Swerdfeger, Mrs Mina Pare, Mr and Mrs Willard Hawn, Cornwall; Mr and Mrs Ernie Swerdfeger, Brinston; Mrs James Hutchison and daughter, Mrs Elizabeth Carr, and son Ross, Smiths Falls; Mr Carl Swerdfeger and daughter, Mr and Mrs Carl Baswell and daughter, Prescott.

WORDS OF WELCOME

eye to the convention trade included a special notice in its newspaper advertisement. It read:

"Welcome . . . National Association of Credit Men."

And in fine print: "Please bring cash!"

CHEAPER TO WALK

Russell Miller, Springfield, Ill., learned something the other day that every motorist knows —it's cheaper to walk.

Police impounded Miller's 1946 car because, they said, he had ignored 25 parking tickets.

Miller found he'd have to pay $240 in fines on the tickets, so "take the car and call it square" he told police.

Police said they'd think over the offer.

Appliance Sale

12.6 CU. FT. AUTOMATIC REFRIGERATOR. Reg. $499.95, now	379.95
13 CU. FT. FREEZER. Reg $409.95, now	349.95
WASHER WITH PUMP. Reg. $169.95, now	139.95
30" AUTOMATIC-OVEN RANGE. Reg. $299.95, now	209.95
DELUXE VACUUM CLEANER. Now	86.95
10.2 QUIKFREEZ REFRIGERATOR. Reg. $329.95, now	259.95
ONE USED 21" G.E. TV—Overhauled. Now	110.00

Full Line of Gas Stoves and Pressure Systems

BOGART MOTOR SALES

DIAL 477 — CHESTERVILLE

How well do you know ONTARIO?

Check your knowledge by identifying this map

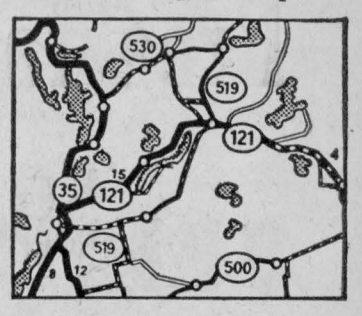

However well you know Ontario, you'll enjoy getting to know it better. Make a point this year of exploring its highways and byways, visiting its lovely lakes and vacationing at one of its modern resort areas . . . like the Haliburton Highlands shown above. Take the first step *now*, by filling out and mailing the coupon below.

KNOW ONTARIO BETTER

ONTARIO TRAVEL,
852 PARLIAMENT BLDGS.,
TORONTO, ONTARIO

Send **FREE** *Literature and Road Map.*

Name.....

Address.....

Post Office.....

Ontario Department of Travel & Publicity
Hon. Bryan L. Cathcart, Minister

ANNOUNCEMENT

WE HAVE IN STOCK:

Fencing Materials

Seed Corn

Milkers & Parts

Sanitation Products such as Filters & Strainers

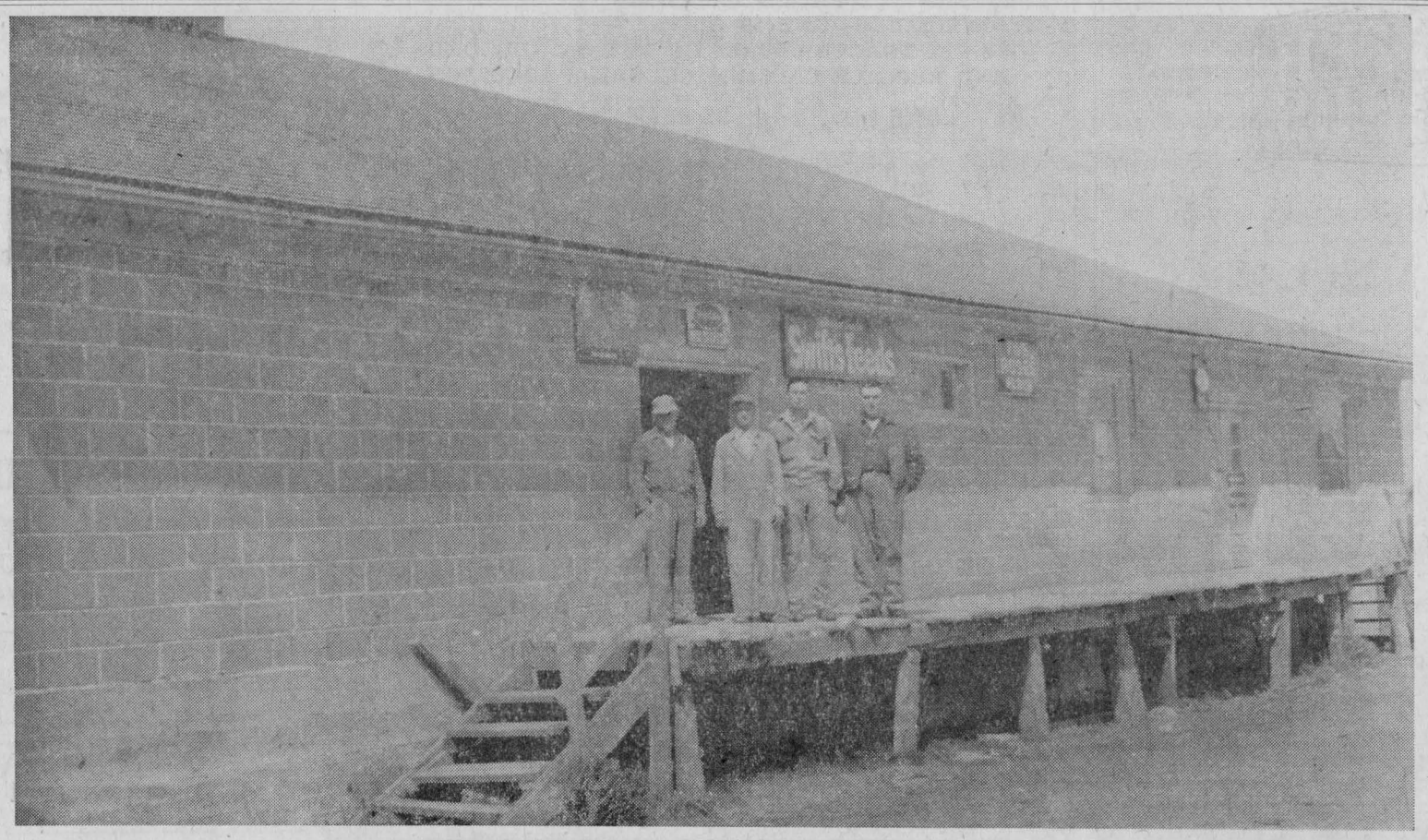

Aden McMillan, Burns Hutt, Jerry Dunlop and Eldon Elliott, manager.

WE HAVE IN STOCK:

Co-Op

Weed Killers

Stock Spray

Motor Oils & Greases

Hydro Lamps

Chesterville District Co-Op

WISHES TO ANNOUNCE THE PURCHASE OF THE MILL AND PROPERTY FORMERLY OWNED BY HAROLD OUDERKIRK IN FINCH.

The new owners will continue to handle the same lines of feed as formerly, along with our full line of Co-Op Feeds and Farm Supplies.

Members and patrons are cordially invited to visit their new mill at Finch; all old customers are assured of the same courteous and complete service they have always enjoyed.

Chesterville District Co-Op

CHESTERVILLE - and - FINCH

SWIFT'S
Breakfast Bacon
59c lb.

One Purpose "To Serve You Well"
MARCELLUS MEATS
and Locker Storage

GENTLEMEN

COME TO YOUR IHC DEALER FOR THE BEST ASSORTMENT OF TRACTORS TO SUIT YOUR NEEDS

Cub 130, 230; 250 Diesel; 330, 350, Gas or Diesel; 450, Gas or Diesel; 650, Gas or Diesel

Winter Delivery Price Still on Balers

SPRING MACHINERY—Yes, we have Cultivators and Discs, all sizes; Harrows, Drills.

Freezers—10, 15, 20 cu. ft. — **Refrigerators**, Any Size
Stoves—Gas, Electric or Wood

CHARLES McMILLAN
YOUR INTERNATIONAL HARVESTER DEALER
CHESTERVILLE DIAL 414

Genuine PFISTER HYBRIDS

Buy Better Seed Corn for Better Yield

PLANT PFISTER HYBRIDS IN 1958

Sold by Chesterville Co-Op

Chesterville District Co-Operative Inc.
Dial 377 - - - - Chesterville

USED TRACTOR & MACHINERY SALE

ONE '44' MASSEY-HARRIS TRACTOR.
ONE '81' MASSEY-HARRIS TRACTOR.
ONE COCKSHUTT '70'—Perfect.
ONE FERGUSON '85'—Like new.
ONE MASSEY-HARRIS 2-FURROW PLOW.
ONE 2-FURROW FORD PLOW.
ONE 13-RUN McCORMICK-DEERING DRILL.
ONE McCORMICK-DEERING CORN BINDER—Cut One Crop.
ONE COCKSHUTT GRAIN BINDER.

EIGHT HAY LOADERS AT VERY LOW PRICE
Need a Loader? See Us

LEON R. McMILLAN
MASSEY-FERGUSON DEALER
FAIRBANKS-MORSE APPLIANCES
Phone 505 —Day or Night— Chesterville

AUCTION SALE
of
LIVESTOCK, MACHINERY & HOUSEHOLD EFFECTS

The undersigned will offer for sale by Public Auction on the premises
Lot 15, Con. 9, Winchester Twp. Mile South of Morewood, Mile West of County Road on Old Fetterly Farm
on
SATURDAY, MAY 31, 1958
Sale Must Start at 12 Noon
Lunch will be served. Machinery Sold at 1.30 p.m., Cattle at 2.30 p.m.

62 Vaccinated High Grade Holsteins, consisting of: 32 Head milking now; 8 Head. to freshen soon; 2-yr.-old Open Heifer; 8 Yr.-old Heifers; 2 2-yr.-old Bulls; 10 Spring Calves; Steer. 6 Pigs, 8 wks.; 3 Open Sows, 175 lbs. each; Bay Horse, 12 yrs., 1,400 lbs.; Black Horse, 12 yrs., 1,500 lbs.; 2 Coal Brooder Stoves; 2 Oil Burner Stoves, 1 medium, 1 large; New Gas Lawnboy Mower; IHC W-4 Tractor, good shape; Case V-A Tractor, with 2-row Cultivator; Side Rake; Allis-Chalmers Combine, with power unit attachments—straw spreader, pickup scour cleaner, windrow spreader; McKee Harvester, with Wagon and Pipes, practically new; IHC 2-furrow Plow; IHC No. 9 6' Mower, new; Hay Tedder; Springtooth Cultivator; Walking Plow; Walking Cultivator; IHC Double Disc; Wagon and Rack, on rubber; New Electric Fanning Mill, cleans all seeds; 12' Drag Harrows; McC-D 13-disc Drill, fertilizer attach.; Circular Saw; New Cockshutt Manure Spreader, on rubber; New Milk Cart; Henderson Manure Loader, fits W-4 or Farmall A Tractor; Small Tool Shop, built in sections; 15 Dairy Cans; Bicycle; New Surge Milker Pump; 2 Swing Pails; Rite-Way Milker Pump, 2 dble. Units; 12' Grain Auger; New Electric Clippers and Brush Combination; '51 Chev. Half-ton Truck with licence, lacks transmission; 10 Cords Wood; 300 Bus. Grain; Bathtub; Toilet Bowl; Firestone Refrigerator; Beach Electric Stove; Connor Electric Washer; Diningroom Table and 6 Chairs; Breakfast Set, table, chairs, buffet, new; Small Radio; Singer Sewing Machine; Mixette; New Small Record Player and Records; Kitchen Table, 5 Chairs; Buffet; Writing Desk; 6 Small Tables; 4 Electric Lamps; Studio Couch; Chesterfield, 2 Chairs; Stepladder; 3 Rocking Chairs; Dressing Table; 3 Steel Beds, Springs and Mattresses; Quilts; Dishes, Pots, Pans; .22 Single Shot Rifle; Mossburg Automatic, Telescope, 20 Rounds.

THE TWO FARMS—Will be offered for sale subject to reserve bid. Electricity and running water both barns and houses. Terms made known day of sale.

TERMS OF SALE

All sums of $25.00 and under, Cash; over that amount 3 months' credit on approved joint notes bearing interest at 5%. All heavy machinery, half cash, balance on Farm Improvement Loan. Strangers desiring credit must furnish bank references.

STANLEY BROWN, Prop.,
RR2, Winchester.
J. V. Fetterly, Auctioneer, Phone 223, Chesterville. 35

AUCTION SALE
of
LIVESTOCK & FARM MACHINERY

The undersigned, having sold his farm, will offer for sale by Public Auction on the premises
Lot 13, Con. 9, Twp. of Finch Right in the Village of Crysler
on
FRIDAY, MAY 30, 1958
Starting at 1 p.m. Sharp

37 Head High Grade Holstein Cattle, consisting of: 17 Milch Cows; 7 Year-old Heifers; 12 Spring Heifer Calves; 2-year-old Bull. 2 Sows; 5 Pigs, 2 months old; McC-D W-4 Tractor, on rubber; M-H Seed Drill, 13-disc; Set Cockshutt Disc Harrows, trac.; 12' Harrows; Cockshutt 2-furrow Tractor Plow, on rubber; Cockshutt Hay Loader; McC-D Hay Mower; McC-D Side Rake, brand new; Rubber-tired Wagon, with Hay Rack, one year old; Cockshutt Manure Spreader, rubber-tired trailer type, 2 years old; Cockshutt Milker, 2 single units; 8 Milk Cans; Water Tank; 479 Bales Straw; 9 Tons Loose Hay; 400 Bus. Oats; 12 Sheets Roofing Iron; 75 Fence Posts; Hay Fork with Rope; Wire Stretchers; Drive Belt, 75 feet long.

TERMS—CASH

ROSAIRE RICHER, Prop.
Leo Menard, Auctioneer, St. Onge, Ont. 35-2

AUCTION SALE
HOUSEHOLD EFFECTS

The undersigned will offer for sale by Public Auction on the premises
On Church St., Morrisburg, approximately 250' to rear of New Shopping Centre
SATURDAY, JUNE 7, 1958
Starting at 1.30 p.m.

Late Model Stove; Refrigerator; Cabinet; 21" Television, complete with aerial, rotor and stand; Chesterfield; Chrome Studio Couch with 2 Chairs; Diningroom Set; Kitchen Set; Breakfast Nook; Book Shelves; Recordio; End Tables; Baby Crib; 3 Chests of Drawers; Vanity; Double Bed; Single Bed; Twin Beds; Lazyboy Chair; 2 Coffee Tables; Writing Desk; Office Desk; Vacuum Cleaner; Baby Carriage; Children's Wardrobe; Coleman Space Heater; Curtains; Lamps; Stands; Paints; Stepladders; Other Articles Too Numerous to Mention.

TERMS—CASH

EDWARD LaROSE, Prop.
Delbert Hummel, Auctioneer, RR1, Chesterville. 36-2

Mrs Edith J. Markell

After a lengthy illness, Mrs Edith Jane Markell, the former Edith Jane Ostler, died in Ontario Hospital, Brockville, on her 77th birthday. Born in North Valley May 15, 1881, she was the eldest child of the late Edward Ostler and his wife, Viola Alguire.

In 1897 she married Norman Whiting at Osnabruck Centre. He died in 1910. To this union one son, Thorold Whiting, was born.

In 1915, at Sandtown Advent Christian Church, she married Erastus Helmer who died in 1932. In 1938 she married Oscar Markell at Lunenburg United Church Manse. He predeceased her in 1940.

Mrs Markell resided in Sandtown for over 50 years.

She is survived by one son, Thorold Whiting, Iroquois; three step children of her second marriage, Neil and Garnet Helmer, Detroit, Mich., and Floyd Helmer, Syracuse, N.Y.; four step children of her third marriage, Warner Markell, Detroit; Lorne Markell and Mrs Violet Runions, Kitchener; Mrs Hettie Eamer, Long Sault; a brother, John Ostler, Newington; a sister, Mrs Evaleen Hehir, Chesterville.

A large number of relatives and friends called at her home to extend sympathy to the members of her family.

The funeral cortege left her residence for service in Advent Church which was conducted by Rev Mr Bowler, minister of Pentecostal Church, Long Sault. Rev and Mrs A. J. Edgeley, of Pentecostal Church, Chesterville, sang beautifully "Does Jesus Care."

Interment was made in the family plot at North Valley Cemetery, beside her first husband. Pall bearers were Edward Gillard, Roy Shaver, Tyrel and Earl Waldroff, Ross Scott and Clifton Gallinger.

There were beautiful floral tributes from relatives and friends. Flower bearers were George Hehir, Scott Gibson and F. Goddard.

FARMERS

We Have the Famous Smoker Elevators in Stock

BALE HOOKS **39.50**

BALERS, Engine drive or p.t.o. — **SPREADERS**, 3 sizes
WAGONS, 4 & 5-ton sizes — **SIDE RAKES**, 2 models

USED TRACTORS
ONE CASE — ONE '99' OLIVER — TWO FORDS
WE FIX TRACTOR TIRES OR PUT ON NEW ONES AND REPLACE CALCIUM CHLORIDE SOLUTION
Parts for All Oliver Farm Machinery

GEORGE CHAMBERS
Oliver Farm Machinery
PHONE 912 - 865 — QUEEN ST. W.

833 CHESTERVILLE PLAY PEN 833

STROLLERS
$5.95-$14.95

HARRIS CRIBS
All Colours, complete: **$39.95**

SIX-WAY LLOYD CARRIAGES

See Our 99c Bargains

CHESTERVILLE PLAY PEN
Mrs Al Kilby, Prop.

SILVER STAR STORE

NO CHARGE ON PHONE CALL ORDERS. ALSO FREE DELIVERY.

Choice Tomatoes—28 oz., 2 for ..... .43
David Cookies—Assorted pkg. ..... .39
Fab—2 large ..... .61
Aylmer Peas—15 oz., 2 for ..... .25
Maple Leaf Weiners—Cello, lb. ..... .49

GEORGE LAFLAMME
KING STREET Phone 822 CHESTERVILLE

FULTON BROS.

IF YOU BUY IT AT FULTON'S IT'S GOOD — IGA — THE STORE OF QUALITY, BUT NOT OF HIGH PRICES

GENERAL ELECTRIC APPLIANCES | **IGA SUPERMARKET**

FINAL "BANG-UP" WEEK OF IGA SIXTH ANNIVERSARY CELEBRATION
Low Prices Every Day at IGA

We Are Giving Away Merchandise this Weekend:

LIPTON CHICKEN NOODLE SOUP
Buy 8 for $1.00 and get 2 Free

KOTEX SANITARY NAPKINS
Buy 2 for 97c and get 1 Free

TOP VALUE SALAD DRESSING
16 oz.—**Buy 2 for 86c and get 1 Free**

IGA CHOICE PEAS
20 oz.—**Buy 4 for 69c and get 1 Free**

HUNT'S TOMATO PASTE
6 oz.—**Buy 4 for 46c and get 1 Free**

Johnson's Paste Wax—1-3 more in tin .... .55
Five Roses Flour—7 lb. bag ..... .49

Watch for Other Specials in Yesterday's Ottawa Papers

PLANTS! PLANTS! PLANTS!
See Our Assortment of Vegetable and Flower Plants
A FULL LINE

The Bargain Table

"An Article Advertised is an Article Sold"

FOR SALE—Buckwheat, 23 bags weighing 100 lbs. each.—Apply Helen Jamieson, Phone 173-J4, Winchester. 37

FOR SALE—54" inner-spring mattress, good condition.—Apply to Mrs O. L. King, Phone 328, Chesterville. 35-1

FOR SALE—18" and 21" Maxwell lawn mowers with handle control, now in stock at Bogart Motor Sales, Chesterville. 35-1

FOR SALE—12 h.p. Elto with tank, reg. $375, now $299.95.—Apply Bogart Motor Sales, Chesterville. 35-1

FOR SALE—1950 Chevrolet Deluxe sedan, in good condition; will take cattle in exchange.—Phone 722, Chesterville. 35

FARM FOR SALE—160 acres, about 3½ miles south-east of Chesterville; buildings in good repair, good well, hydro.—Apply Margaret McMahon, at the farm for the next week. 35

FOR SALE—8 pigs, six weeks old; Newcombe upright piano; table and six chairs; one cupboard.—Apply Calvin Wagner, Phone 568, Chesterville, Crysler, Ont. 35-1

LOST—Black collie dog with two brown spots over eyes, long hair, some white on neck. Lost since last week. Answers to name of "Buster."—Finder please notify Ralph Loucks, RR3, Chesterville, Phone 745. A reward is offered to the finder. 35-1

ANNOUNCEMENT—We are happy to announce that we will again be gift-wrapping all gifts over $2 without charge. Come in and browse around. We have a complete stock of fine china, corn flower crystal, lead crystal, blankets, linens, pillow cases, baby blankets and baby gifts. We also carry a stock of beautiful dolls for those birthday gifts. —Giles Pift Shop, Main St., Chesterville. 37

REPAIRS—If you are having trouble with the electric motor on your washer, milker, water pump or cow clippers let us help you. We rewind electric motors, put in new bearings, switches, condensers, in fact, we can fix your motor as good as a new one and our prices are fair. Only a good reliable job goes out. Years of experience backs this up.—Elvin F. Lasalle, Chesterville. 38

FOR SALE—Lot in Chesterville. —Apply to Richard Chambers, Phone 316. 35

CHICKS

RedxRocks, Leghorns, Rockx Leghorns, Barred Rocks, Rhode I.R., cockerels and capons. Some started chicks still available.—Phone or write for price list, Ellis Chick Hatchery, South Mountain, Phone 607r21. 27tf

PASTURE TO RENT—175 acres, running water.—Apply to Curran farm, RR1 Gallingertown, Wm. Adams. 36-3

WANTED TO BUY—Second-hand motor, Johnson or Evinrude, 3-5 h.p.—Phone 460, Cyrus Lang, Morewood. 35

FOR SALE—Barn 36'x48', excellent condition; will sacrifice because of Seaway.—W. P. Allison, 3 miles west of Morrisburg. 35-2

FOR SALE—Half ton Fargo truck, 1948, in very good condition. Will trade on cattle.—Apply Raymond Emelle, Finch. 35

CHICKS FOR SALE

Heavy cockerels available April and May.—Apply to Donald MacIntyre, Phone 411, Finch. 27tf

DEAD STOCK

Dead stock removed from your farm promptly for sanitary disposal. $2 service charge for each call. Telephone collect: 3730 Cornwall, St. Lawrence Rendering Company Ltd. 1958 pd.

BABY CHICKS

New Hamp. x Barred Rocks, Sussex x New Hamp., New Hamp. x Sussex, Barred Rocks, mixed, $13, pullets, $24; March, April cockerels, $3.50; White Leghorn pullets, $26. All breeders blood-tested. — Collins' Poultry Farm, RR1, Lunenburg, Ont., Phone Finch 495. 38

FOR SALE—1950 International ½-ton truck, with 8' box and racks, in good running order; 1950 Chev. sedan, in good running order; Oliver '66' tractor, good condition, used 3 summers; Farmall 'C' tractor; W-4 tractor; also a full line of IHC farm machinery.—Apply to Ellis A. Thompson, Cannamore, Phone Chesterville 405. 35

FOR SALE

Baled clover hay, red or alfalfa.—Phone Ellis Poultry Farm, 607r21, South Mountain. 27tf

STARTED PULLETS

With high egg prices in Fall, early hatched pullets make more profit. Now available 1 to 5-week-old crossbreed pullets at reduced prices; day-old chicks hatched weekly.—See these started chicks or write for price list to Ellis Chick Hatchery, South Mountain. 23tf.

FARM FOR SALE—125 acres of good land, no stones, beautiful location; all good buildings, room for 35 head of cattle, iron stanchions, piping for milker, water pressure, abundance of water, cement floors; 7-room frame house, brick siding, insulated, heavy wiring; hydro throughout; 1 mile from Finch Village, high and public schools, 3 different churches, road open all winter.—Apply Alex MacDougall, Finch, Phone 274. 36

LIVE POULTRY WANTED

Highest prices paid for live poultry. Prices for live, heavy fowl this week: 25c per lb. at our processing plant.—Apply Morrisburg Poultry, Morrisburg, Phone: KI-33076, KI-32591, KI-32998. 15tf

FOR SALE—Building timbers, all lengths up to 28'; also cedar timbers, round, suitable for anchor and fence posts; some used house doors, good condition; cheap for quick sale; quantity 1" lumber.—Apply Geo. W. Clark, 2 miles north and 1 mile west of Gallingertown, mile north of Dibblee Construction quarry pit. 35

FOR SALE

No. 1 Grimm alfalfa, $25 bus.; No. 1 Vernal alfalfa, $36 bus.; Certified No. 1 De Puits alfalfa, $35 bus.; No. 1 red clover, $21 bus.; No. 1 timothy, $9 bus.; No. 1 alsike, $18.60 bus.; Certified No. 1 Ladino clover, 50c lb.; No. 1 Lincoln brome, 29c lb. Prices are cash, delivered your station. Buy now and save! For complete price list of all seeds write—Wm. Vance Seed Company Ltd., Tillsonburg, Ontario. 21tf

Albert Gale Agencies Ltd.

General Store—Carrying a full line of groceries, meat, hardware, paints and varnishes, work clothing and dry goods. Coal business, complete with weigh-scales included. This business has been operating on a strictly cash basis for the past several years, and is showing a good net profit. The owner is retiring after 40 years successful operation. Situated in the heart of prosperous farming community. Priced to sell with $3,000 down and stock at invoice.

Business Block—In centre of business section of Winchester, comprising two business offices and one apartment with hot and cold water. New heavy wiring throughout, with separate meters in each. Would make ideal location for auto accessories store. Reasonably priced at $7,000, with $2,000 down.

70-acre Farm — Well-drained land, brick house, good barn and other necessary buildings. Fall plowing all done. Hydro available. $1,500 will handle, with suitable terms on balance.

Modern Home—Imitation stone, oil furnace, new bathroom, heavy wired. Situated on a county highway, on a large lot with good garden. Priced to sell at $5,000, with $1,000 down. Immediate possession.

100-acre Farm—On provincial highway, comfortable frame home, good barns, hog pens and machine shed. All buildings in an excellent state of repair. Soil is rich sand loam, and is well drained and in good state of cultivation. Convenient to schools. Only $7,000 will handle.

For a Quick Sale, List with Gale

Albert Gale Agencies Ltd.

AUSTIN CARKNER
SALESMAN
Winchester — Ont.
— Phone 298 Anytime —

Hold Induction Rev Douglas O. Fry At Chesterville

Brockville Presbytery, Presbyterian Church, met in St. Andrew's Presbyterian Church, Chesterville, on Tuesday, May 20, for the induction of Rev Douglas O. Fry into the pastoral charges of Chesterville, Morewood and Dunbar.

Rev Alex Morrison, Prescott, Moderator of Presbytery, conducted the service of induction; Rev Mr Rumble, of Caintown, preached the sermon; Rev L. deGroot, Kemptville, delivered the charge to the newly inducted minister and congregation; steps leading to the call were related by Rev Wm. Sullivan, Winchester.

The Moderator presided for the induction and the right hand of fellowship was extended to the new minister and congregation by the members of Brockville Presbytery, and visiting members: Rev E. B. Bugden, Trinity United Church, Chesterville; Rev D. L. Gordon, Morewood United Church; Rev J. Bell, St. Luke's Presbyterian Church, Finch; Rev D. Leslie Elder, Presbyterian Church, Vernon.

The choirs of Chesterville, Morewood and Dunbar were under the direction of Mrs Harold Greer.

A social hour was spent at the Chesterville Legion Hall and refreshments were served by the members of the Ladies' Aid of Chesterville, Morewood and Dunbar.

MOREWOOD

Spending Few Weeks At Carlyle Home

Mr Jack Carlyle, Sudbury, is spending a couple of weeks with Mr and Mrs Walter Carlyle.

Mrs Murray Dillabough spent the weekend in Ottawa with Miss Leah Hough.

Local Items

Mr and Mrs Ralph Jarvis and Mrs Wm. Fielding, Ottawa, visited Mr and Mrs Colin MacGregor on Sunday.

Mr and Mrs Edgar Loucks and Mrs George Brown, Russell, called on Mrs Will Elliott Sunday.

Mrs Alexander MacLean

One of the oldest residents of Finch district, Mrs Alexander M. MacLean, passed away at her home Saturday after a lengthy illness. She was born at Fitzroy Harbour April 29, 1869.

The former Isabella Stuart Hawley, she was a daughter of the late Andrew Hawley and his wife, Mary Anne MacGillvary.

She was married to Alexander M. MacLean December 25, 1900, and they lived on their farm all their lives. Mr MacLean passed away December 28, 1941.

Mrs MacLean attended St. Luke's Presbyterian Church, Finch, and was a member of the Women's Missionary Society.

She leaves to mourn two daughters, Marguerite and Aileen, and two sons, Hawley and Malcolm.

The funeral was held at her residence Monday, May 19, the service being conducted by Rev John Bell, assisted by Rev Robertson Miller, Martintown.

Pall bearers were Duart A. MacLean, Bruce MacLeod, Donald Gillies, James McMahon, D. A. Gillies and Thomas Mallet.

Interment was made in the family plot in Goldfield Cemetery.

Friends attended from Maxville, Martintown, Moose Creek, Avonmore, Monkland, Dalhousie, Cornwall, Winchester, Morrisburg, Ottawa, Montreal, Carlsbad Springs, Ramsayville and Alexandria.

NOTICE

BRUCELLOSIS CONTROL AREA

The County of Dundas, Ontario, has been declared an area for the eradication of Brucellosis under the Animal Contagious Diseases Act. All cattle moved into the area must be accompanied by a health certificate obtainable at any office of the Health of Animals Division, Canada Department of Agriculture. Further information can be obtained from Dr J. E. Nesbitt, Veterinarian in Charge, 2A, Fulford Building, Brockville, Ontario.

Any person who violates any provision of this act is liable to a penalty for every such offence not exceeding $500 and not less than $50.

CANADA DEPARTMENT OF AGRICULTURE
PRODUCTION SERVICE
HEALTH OF ANIMALS DIVISION

Summer Wear --

Girls' JEANS—7-12, black, red, blue, tan	2.98
Girls' Fancy Cotton T-SHIRTS—8-14 yrs.	.98-1.39
Children's COTTON PANTIES—2-6 yrs., 5 for	1.00
Girls' STRETCH ANKLETS—Size 4-9½	.39-.69
Girls' SHORTS—3-6 yrs., assorted colours	.98
Baby 3-pce. PLAY & SLIP SET	1.98
Ladies' BLUE DENIM JEANS—14-20	2.98
Girls' BLUE DENIM JEANS—8-14	2.89
Ladies' STRETCH ANKLETS—White, colours	.49-.79
Infants' CORDUROY CRAWLERS—Age 1-3	1.39
Girls' CAR COATS—4-6x, polished cotton	3.98
Nylon 3-pce. Sets: Baby Sweater, Bonnet, Booties	2.89
Girls' JEANS—3-8 yrs., stripes or plain shades	1.29-1.98
Girls' Glamour Crepe PYJAMAS—8-14 yrs.	2.95
Girls' SHORTIE GOWNS—8-14 yrs.	2.29
Girls' Fancy RAYON PANTIES—2-6 yrs.	.39
Ladies' ORLON CARDIGANS—14-20	5.95
Boys' WHITE SHIRTS - BOW TIE - LINKS—4-6x	1.98
Boys' BLUE JEANS—6-10 yrs.	1.98
Biys' Fit-All STRETCH SOCKS—Size 8-10½	.69

Rust Craft Father's Day Cards

PILLOWS—

Assortment of Good Quality FEATHER-FILL PILLOWS—Assorted ticking, coverings. Size about 20x26. Price, pair **3.95 8.50**

FOAM RUBBER PILLOWS—Choice of two qualities; size about 21x27. Fine quality cotton covering with zipper opening at end.
Price, each **5.98 6.98**

SISMAN SCAMPERS—

That durable, ever-popular, rubber-sole summer shoes. Brown.

Men's—6-12	5.95
Boys'—1-5½	4.95
Youths'—11-13½	3.95

Moriarty's

Phone 354 - - Chesterville

OFFICE ASSISTANT WANTED

Applications are invited for the above position; must be an accomplished typist with a general knowledge of bookkeeping. Please state age, experience and salary expected.—**Apply in confidence to Box 1,000, Chesterville Record.**
34-2

COTTON — COTTONS — COTTONS

Printed — Polished — Broadcloths — Dacrons

"Drip Dry" Cottons — Satin Maid

2-PCE SKIRT AND BLOUSE OUTFITS
CRYSTALETTES AND NOVELTIES
CAR COATS — DUSTER COATS
BLOUSES — SKIRTS
MISSES' AND LADIES' DRESSES

L. M. COLQUHOUN
KING STREET — Dial 511 — CHESTERVILLE

Why Bother to Bake?

When you can do all your baking in a few minutes by shopping at Summers' Bakery, Phone 140, Winchester, Ont.

Interested in a Wedding Cake?

WE HAVE THEM

SUMMERS' BAKERY
PHONE 140
Winchester — Ont.
3-2

the store for **Brides**

Vogue LADIES' SHOPPE

502 Montreal Road
Cornwall

SERVICE STATION OPEN THIS SUNDAY
George Chambers

In order to accomodate the driving public one service station will be open every Sunday in Chesterville.
26-5-56.

BARGAINS

GARDEN HOSE—Rubber or plastic, in 50' lengths
GARDEN TOOLS — RAKES — HOES — SPADING FORKS
GARDEN SEEDS—Package ..... .05-.10
Bulk Garden Peas and Hybrid Sweet Corn
Golden Bantam — Mangel Seed
WE HAVE A FEW GALLONS OF PAINT AT REDUCED PRICE, WHILE IT LASTS
Outside White at Special Price — Boiled Oil & Turpentine
FRANCO-AMERICAN SPAGHETTI—15 oz., 2 for .... .33
FRANCO-AMERICAN SPAGHETTI—20 oz., 2 for ..... .41
FRANCO-AMERICAN BULK MACARONI—2 lbs. ..... .29
Get a Pair of Oven Mitts for 50c with One Label from Any Sized Can
MARGENE MARGARINE—32c, or 3 for 95c
FRESH CEMENT AT ALL TIMES

GEORGE GILLARD&SON
"The House For Hardware"
DIAL 353 - CHESTERVILLE

Newsletters of Community Happenings as reported by Our Correspondents

Country Correspondence

Phone or send your personal news to your local correspondent or call the Record at 401, Chesterville

GOLDFIELD

Spends Few Days At Goldfield

Mrs James Vallance, of Maxville, spent a few days at the home of Messrs Hawley and Malcolm MacLean.

Goldfield News

Mr and Mrs Robert Lillico and Miss Eleanor Lillico, Ottawa, visited relatives here before leaving on a motor trip to Vancouver and other points enroute.

Mr and Mrs Derling Simpson, Chesterville, visited at the home of Messrs Hawley and Malcolm MacLean.

Mr Kenneth Bogart, Carleton Place, visited Miss Annie Cameron and Donald Cameron.

Many friends of Mr Alex Foley are sorry to learn that he is a patient in Hotel Dieu Hospital, Cornwall.

We extend congratulations to Mr and Mrs Frank St. Pierre who celebrated their 50th wedding anniversary in the Orange Hall, Finch, on Saturday.

Mr and Mrs Thomas Mallet visited Mr and Mrs Alex Foley on Monday evening before Mr Foley left for hospital.

Congratulations are in order for Miss Eleanor Lillico who has been successful in the examinations at Teachers' College, Ottawa.

FINCH

Spends Few Days At Finch

Mrs Archie Currie, Brockville, spent a few days with Mrs Angus MacMillan and Miss Vonnie McMartin.

Finch News

Mr and Mrs W. H. Scott, of Moose Creek, spent Monday with Mr and Mrs H. H. Ouderkirk.

Mrs Lynden Hough spent Tuesday in Winchester with Mr and Mrs Erle Helmer.

Mr and Mrs Aldon Droppo and children, Beaconsfield, spent the holiday weekend with Mr and Mrs Robert Smith and Barbara and Mr and Mrs Earl Droppo.

Mrs Richard Ivy and Mrs R. Saucier, Green Valley, were guests of friends here on Thursday.

Miss Mildred Cameron spent a few days at Fort William.

Mr and Mrs Don McMartin, Cornwall, and Mr and Mrs Dolton Henry, Finch, spent the weekend in London with Mr and Mrs Malcolm McMartin, Mrs Arnold McMartin and Mr and Mrs Robert Esdon. They attended Convocation at Western University on Saturday afternoon when Malcolm McMartin received the degree of Bachelor of Arts. They also called on Mr and Mrs Neil MacLean, Toronto, and Rec H. N. Beach and Mrs Beach in Batawa.

Miss Ann McDougall, Ottawa Teachers' College, spent the weekend at her home here.

Miss Phyllis Bell, Ottawa, spent a few days at her home here.

Miss Ann Henry and Howard Henry spent the weekend in Cornwall with Mrs W. H. Wereley.

Mr and Mrs W. C. Johnstone, Mr and Mrs Earl Droppo, Mr and Mrs Peter Shaver attended the dedication service at Ingleside on Sunday afternoon.

Mr and Mrs Kenneth St. Pierre and family, Boulamaque, spent the weekend with Mr and Mrs Frank St. Pierre and family.

Mr and Mrs Ray Higgins and family, Ottawa, spent Saturday with Mr and Mrs Frank St. Pierre and family.

LEGION AUXILIARY FORMED AT FINCH

A meeting for the purpose of forming a Ladies' Auxiliary, Finch Branch of the Canadian Legion, was held in the Legion Home, Finch.

The following officers were elected:

President, Mrs Gladstone Winters; 1st vice-president, Mrs Darwin Ouderkirk; 2nd vice-president, Mrs Grant Miller; secretary-treasurer, Mrs Robert Crawford; sergeant-at-arms, Mrs Douglas Zeran.

Davis Strait between Baffin Island and Greenland was named for the explorer John Davis who discovered it in 1586.

ORCHARDSIDE

Sunday Callers At Orchardside

Mrs Bill Morris, Cardinal, and Mrs Chris Marcellus and son, Chris, Waddington, called on Mr and Mrs Ernest Beckstead and Walter Sunday afternoon.

Local News

Sunday evening callers at the home of Mr and Mrs Dwight Tupper were Miss Lila Robinson, Miss Gloria Rennick and Donald Gillard.

Miss Kathy Zentner, Ottawa, spent the weekend with her sister, Mrs Bert Elliott, Mr Elliott and children.

Mr and Mrs Dwight Tupper attended a banquet at Winchester Springs Thursday evening last.

Mrs Wilburn Edgerton, Chesterville, visited on Sunday evening with Mr and Mrs Carl Edgerton and family.

Sunday evening callers on Mr and Mrs Ernest Beckstead were Mr and Mrs Frank Merkley, of Chesterville, Miss Shirley McMillan and Mr Dwayne Gillard.

Mrs Thos. Loucks visited on Thursday last with Mr and Mrs Harry Edgerton, Chesterville.

Mr and Mrs Erwin Merkley, Chesterville, spent Sunday evening visiting Mr and Mrs Stanley Price and family.

Mrs Walter Merkley, Mrs Emerson Barkley and Mrs Alfred Carkner spent Saturday in Ottawa.

Mr and Mrs Dean Merkley and family spent Sunday evening with Mr and Mrs Walter Merkley.

Mrs Bert Beckstead and son, Neil, visited on Sunday with Mr and Mrs Orval Casselman, Williamsburg.

Mrs Edsel Merkley and Miss Debbie Beckstead visited on Sunday with Mr and Mrs Bernice Froats, Dunbar.

Miss Doane Irving, Brockville, spent Sunday visiting her parents, Mr and Mrs Pliny Irving.

Master Bert Loucks, Elma, spent Saturday visiting his grandmother, Mrs T. Loucks.

SANDTOWN

Dinner Guests At Sandtown

Mrs Tommy O'Malley, Port Colbourne, Mr and Mrs Thorald Whiting, Iroquois, were dinner guests of Mr and Mrs John Ostler on Monday.

Local News

Mrs Lottie Nash, Chesterville, spent Sunday with Mrs Edith Waldroff.

Mr and Mrs Neil Helmer, Detroit, attended the funeral of Mrs Edith Jane Markell on Sunday and called on other friends.

RIVERSIDE

Returns Home From Toronto

(Held Over)

Mrs Alex Rutley returned Monday from Toronto where she was a guest of her brother, Mr Ed McLeod, and Mrs McLeod. Mrs Rutley also spent a few days at Guelph.

Riverside News

Mrs E. Montgomery was in Guelph attending the W.I. convention.

Mrs Maurice Kennedy, Ottawa, was a weekend visitor with Mr and Mrs Glendon Casselman and family.

Sunday visitors and callers with Mrs R. Bogart and family were Mr B. Robinson and family, Elma, Mr and Mrs Chas. Cassell and boys, Morrisburg, Mrs M. Kennedy, Ottawa, Mrs C. Swerdfeger, Finch, Mrs H. Lague and family, Harrison, Miss Helen Ruddy, Ottawa, Miss E. Ruddy, Chesterville, Mrs G. Casselman and girls.

Mr and Mrs John Kennedy, Montreal, Mr and Mrs P. Casselman and family, Mr Jake Casselman, North Bay, were weekend visitors at the home of Mr and Mrs Glendon Casselman and attended the funeral of the late A. Clair Casselman.

Mr and Mrs Merritt Campbell and Mrs Lucy Campbell, Finch, called Sunday evening at the Foster home.

Mrs Mack Foster and baby daughter have returned home from Winchester Memorial Hospital.

Canteloupes are named from the castle of Cantelupo in Italy, where they were grown centuries ago.

EXCAVATION SERVICES

We have equipment to do your excavating and trenching. We are equipped with back hoe and 'dozer to look after your primary excavation needs. Call us for estimates on cellar digging, trenching, supplying cement blocks, tile, sand, gravel and fill.

ETHAN McELHERAN

PHONE 543 — CHESTERVILLE

31 July, '59

J. K. MacDougall

Farm Distributor for British American Oil Company

Gas, Lubricants, Anti-freeze

Stove & Furnace Oil

PHONE 883 — FINCH

For Sale

4 Single DeLaval Milker Units—Stainless Steel

Special Prices on New Ball-bearing Electric Motors—1/2 & 3/4-h.p.

Keith MacMillan

MINTO ST. — FINCH

— Phone 844 —



wishing won't lighten this chore

. . . an electric clothes dryer will

Heavy wet wash loads and weather worries are gone forever when you have an electric clothes dryer. Five cents worth of electricity will dry a full load of clothes . . . spotless and sunshine-fresh. With an electric clothes dryer you'll have more time to devote to your family.

Live better ELECTRICALLY the safe, clean, modern way!

Village of Chesterville Hydro System

FOR A BETTER USED CAR AT LESS MONEY SEE

MELVIN'S

Now Is the Time to Buy a Good Used Car or Truck

1956 PONTIAC CHIEFTAN SEDAN — Radio, V8 motor 1,975.00
1955 DODGE 2-DOOR STATION WAGON — Real sharp 1,695.00
1954 PLYMOUTH SEDAN—One owner 1,275.00
1953 OLDSMOBILE '88' SEDAN—Radio 1,375.00
1953 OLDSMOBILE SUPER '88'—2-door, radio, Hydramatic 1,375.00
1953 BUICK SEDAN—Radio, Dynaflow 1,375.00
1952 PONTIAC COACH 775.00
1951 PONTIAC 2-DOOR SEDAN—Real clean 595.00

Melvin Motors Ltd.

General Motors Dealer & OK Used Cars and Trucks

PHONE 112 — WINCHESTER

PLOWING MATCH PAINT SPECIAL

GET IN ON THAT FARMSTEAD IMPROVEMENT CONTEST & FRESHEN UP & PAINT UP

YOU MIGHT WIN A BIG PRIZE

Compare These Barn Paint Specials:

RED BARN PAINT ..... 4.50 per gal.
GREY BARN PAINT ..... 4.75 per gal.
WHITE BARN PAINT ..... 4.95 per gal.

We Also Offer 10% Quantity Discount on Our Specials and Our Regular Line.

(THE ABOVE BARN PAINT SPECIALS ARE IN ADDITION TO OUR REGULAR LINE OF PAINTS AT REGULAR PRICES)

Begg Lumber Company

"YOUR PITTSBURG PAINT DEALER"

CRYSLER — ONTARIO

BEWARE!

DON'T LET MOTHS MAKE A MEAL OUT OF YOUR



WINTER CLOTHING!

LET ABEL'S

DRY CLEAN BEFORE YOU STORE

* STATION WAGONS * BLANKETS
* WINDBREAKERS * OVERCOATS
* CHILDREN'S PARKAS * SLIP-COVERS
* WATER REPELLENT FOR COATS
* ETC.

THE FOLLOWING STORES ARE OUR AUTHORIZED AGENTS:

Bouck's Hill: Carman Barclay's General Store; **Elma:** D. Thom's General Store; **Dunbar:** Cecil McMillan's General Store; **Goldfield:** MacLean's General Store; **Finch:** Shaver's Restaurant and Mrs John Ouderkirk's home; **Newington:** Dunbar's Service Station; **Morewood:** Weegar's General Store; **Avonmore:** B. C. Lang's General Store and McRae's Restaurant; **Crysler:** Miss Pat Boyce's Store; **Berwick:** Mrs Mary York's; **Moose Creek:** Scott's Barber Shop, Prevost General Store, Central Hotel, Valley's Service Station, Leonard's Service Station, Aube's General Store.

Every Garment Fully Insured Against Fire and Theft
Open 8 a.m. to 6 p.m. Daily; Saturday: 8 a.m. to 1 p.m. only

Abel's Odorless Cleaners

CHESTERVILLE — ONTARIO
Phone 622 for Pick-up and Delivery
"BEST BY TEST"
35-2

THE 1958 DODGE

THE CAR WITH THE FORWARD LOOK
Unequalled for Comfort, Quality, Beauty
Are Here Now
COME AND LOOK THEM OVER

DEPENDABLE USED CARS
A Good Selection

First Class Mechanical Service on Cars and Tractors

MacDONALD MOTORS
PHONE 280
Main St. W. — Winchester
26tf.

Memorial Works

GRANITE MEMORIALS
Inscriptions at Cemeteries
Quality — Workmanship — Fair Prices

THOS. KLINGVALL
PROPRIETOR
Chesterville — Phone 224

PLUMBING & TINSMITHING

8-gal. Milk Cans Completely Re-tinned—2 Weeks Service
We are ready to attend to all your Plumbing Repairs and New Equipment installations such as Bathrooms, Pressure Systems, Water Softeners, etc.
For Economical heating let us install a New Oil Burner in your present furnace.
NEW FURNACES ON HAND
Space Heaters in Stock — Galvanized Iron Roofing
Eave Troughing Fitted

Willis Cross - Chesterville
MAIN STREET PHONE 647

NEWINGTON

Sunday Visitors At Newington

(Held Over)

Mr and Mrs D'Arcy Helmer and family, Ottawa, spent Sunday with Mr Geo. Helmer.

Local Items

Mr and Mrs Eddie Lague and Lillian, Long Sault, were Sunday visitors with Mr and Mrs Walter Groves and family.

Mr and Mrs G. Harris, Dixon, were recent visitors with Mr and Mrs Lawrence Steele and family.

Mr and Mrs Ronnie Helmer and daughter, Brockville, were Sunday visitors with Mr and Mrs Millan Helmer and family.

Mrs Andrew Helmer spent a few days with Mr and Mrs Earl Helmer and family, Sandtown.

Mr Kenneth Somerville, Williamstown, called recently on Mr and Mrs Lawrence Steele and family.

HYNDMAN

Recent Guest At Hyndman

(Held Over)

Mrs Katie Douglas, Sarnia, was a guest last week of her aunt, Mrs Mary Francis.

Personals

Mr and Mrs Roy McCarley were Monday visitors of the latter's sister, Mrs W. Bennett, and Mr Bennett, Cardinal.

Mr and Mrs Roy McCarley visited Mr and Mrs Sam Brown, Spencerville, on Tuesday.

Mr and Mrs Edmund Francis, Silver City, Mr and Mrs Robert Conley, Hyndman, visited Mrs Mary Francis and Mrs Katie Douglas Tuesday evening.

Mr and Mrs Willis Render, Johnstown, visited Mr and Mrs Ray Grant Wednesday evening.

Miss Sheila Grant, Ottawa, spent the weekend at her home here.

Mr and Mrs Andrew Brown, Depeyster, were Sunday guests of Mr and Mrs Cecil Somerville.

Mr and Mrs Harry Francis, of Burlington, spent the weekend and holiday with the former's mother, Mrs Mary Francis.

Mr and Mrs Bob Nisely and Bobby, of Ottawa, were Saturday dinner guests with Mrs Janet Lattimore.

Mr and Mrs Cecil Somerville and Carolyn visited Mr and Mrs Robert Madden, of Cardinal, on Sunday evening.

Mr and Mrs Bob Nisely, Ottawa, Mrs Janet Lattimore, Mr and Mrs Bert Lattimore visited Mr Arnott Conley, a patient in Brockville General Hospital, on Saturday afternoon.

Mr and Mrs Garnet McGrath, Jasper, spent Wednesday with Mrs Mary Francis.

Mr and Mrs Lorne Conley, Lois and Lorraine, visited Mr and Mrs Tom Carson, Heckston, Saturday evening.

OLD-TIME COMEDY

A Lexington, Ky., bakery employee, Bryant Lewellyn, spotted a man stealing hot pies from his truck and gave chase.

The man turned, took aim and threw the pies in Lewellyn's face. One at a time! He got away.

USED CARS

1954 METEOR NIAGARA
1953 AUTOMATIC FORD SEDAN
1953 BLACK FORD COACH
1953 FORD COACH—2-tone
1952 PONTIAC SEDAN
1951 PONTIAC COACH
1951 PLYMOUTH COACH
1950 STUDEBAKER COACH

Bogart Motor Sales Ltd.

CHESTERVILLE Ph. 488 ONTARIO

MacLEOD, COMRIE & CO.

CERTIFIED PUBLIC ACCOUNTANTS
LICENSED TRUSTEES IN BANKRUPTCY

388 Second St. W. — Cornwall
— Phone WE-2-3613 —

Are You Insured to Full Value?

Repair and replacement costs have increased tremendously; **make sure your insurance is up to date.**

For prompt and efficient service, Life, Fire and Automobile insurance, consult E. B. Lynch.

E. B. LYNCH
Life, Fire & Automobile Insurance
AGENT
PHONE 874 — — CHESTERVILLE

OLD FLOORS

Are you tired of those rough old floors? Would you like to have a patterned tile floor to be proud of, built up by expert craftsmen?

Call us for estimates and no-obligation suggestions.

CUMMINGS FURNITURE SALES
PH. 397 - - CHESTERVILLE

BECKSTEAD

Spends Weekend At Sandtown

Mrs Earl Beckstead spent last weekend in Sandtown with friends and attended the funeral on Sunday of Mrs E. J. Markell.

Personals

Mrs Frank Whittaker visited on Monday with Mrs John Bogart, Berwick.

Mr and Mrs Leslie Whittaker called on Mr and Mrs Frank Whittaker on Sunday.

Mr and Mrs Glenn Barkley spent Sunday evening with Mr and Mrs Bernice Barkley.

Jackie and Lynda Barkley spent Saturday with their grandparents, Mr and Mrs Frank Whittaker.

Mr Mahlon Beckstead, Mr Fred Beckstead, Mrs Fred Bolster and Mrs Smith, Toronto, were at Ingleside on Sunday afternoon and had tea in Cornwall with Mr and Mrs Bert Coons and family and spent the evening with Mr and Mrs Burton Beckstead.

Mr and Mrs Geo. Oltfan and family, Mr and Mrs Irvin MacKenzie and Miss Rita Barkley were Sunday visitors of Mr and Mrs Allan MacKenzie, the occasion being Mrs Emma MacKenzie's birthday.

Mr and Mrs Arza Beckstead, Mr Chas. Beckstead, Mrs Rennie Merkley, Ethel and Donald, spent Sunday evening in Ottawa.

Miss Ethel Merkley, Cornwall, spent the long weekend at home.

Miss Ethel Merkley and Mrs Rennie Merkley called on Mrs Gertrude Hess and Mr Cyrus Hess on Monday afternoon.

Visitors at the home of Mr Chas. Beckstead on Sunday afternoon were Mr and Mrs Wray Froats and family, Hamilton, Mrs Annie Froats, Morrisburg, Mr and Mrs Geo. Beckstead, Mr and Mrs Walter Hummel, Mrs Chas. Armstrong and Mr Allan Armstrong.

Miss Ethel Merkley and Mr Donald Merkley had tea on Sunday evening with their grandparents, Mr and Mrs Ed Merkley.

NATION VALLEY SOUTH

Recent Visitors At Brockville

Mrs Irwin Baker and Dwight Baker were recent guests with Mr and Mrs Alton Lagrove and family, Brockville.

Local Items

Mr and Mrs Gerald Kittle and Lois spent Thursday evening last with Mr and Mrs Harvey Barkley.

Mrs Ralph Gray spent last week in Ottawa.

Mrs A. Bowman, Church Rd., spent a few days last week with Mr and Mrs Roy Styles and family.

Misses Barbara Ann Merkley and Carol Merkley spent last weekend with Mr and Mrs Floyd Whittaker and family, Williamsburg.

Mr and Mrs Harold Baker, of Mariatown, were recent callers with Mr and Mrs Lloyd Merkley and family.

Mr and Mrs Earl Rombough and Kevin, Cornwall, were guests on Sunday afternoon with Mr and Mrs Foster Bowman and family.

Mr and Mrs Richard Heaton, Brockville, were guests on Saturday with Mr and Mrs Harvey Barkley and family.

Mrs Foster Bowman entertained a number of young friends on Friday evening in honour of Sylvia's tenth birthday.

Recent guests with Mr and Mrs Roy Styles and family were Mr and Mrs Claude Crowder, Sheila, Ronnie, Paul Schwerdtfeger, Church Rd., Mr and Mrs Ben Bowman, Boucks Hill, Mrs A. Meyer and Duncan Meyer, of Morrisburg, Lloyd Walker, Winchester Springs.

Mr and Mrs Sherwood Stoddart and Patricia, Riverside Heights, were recent guests with Mr and Mrs Ewart Stoddart.

Mr and Mrs Roy Styles, Mr and Mrs Gerald Styles and daughters spent Sunday afternoon with Mr and Mrs Garnet MacKenzie, Brinston.

GRANTLEY

Visit Relatives On Motor Trip

Mrs Burton (Gordon) Empey, Montreal, accompanied by Mrs Donald Gordon and granddaughter, Norma, enjoyed a four-day motor trip and visited members of the latter's family, Flt. Lieut. Doug and Mrs Jones and Gordon, Trenton, Mr and Mrs Alex Gordon, Larry and Dianne, Toronto,, and Mr and Mrs MacKenzie Gordon and sons, Windsor.

Grantley News

Mrs Eva Hoople, Newington, was a Saturday guest of her brother, Mr Vince Servage, Mrs Servage and family.

Mr and Mrs Claude Carr and Mrs Glenn McMillan attended the dedication service of Trinity United Church, Ingleside, on Sunday afternoon.

Mr Henry Perrier returned home to Combermere having spent some time with his daughter, Mrs Vince Servage, Mr Servage and family.

Mr and Mrs Walter Bush, of Avonmore, called on Mrs Don Gordon Wednesday afternoon.

Mrs Elgin Finlayson is spending some time with her daughter, Mrs Ralph Winters, Mr Winters and family.

Sunday guests at the Servage home included Mr and Mrs Ron Perrier and son, Ronald, Cornwall, Miss Norma Byers, Mr Manley Wheeler and Mr and Mrs Ronnie Servage and Cheryl.

Mr and Mrs Wilburn Robinson and family attended the Eastern Star service at the United Church, Morrisburg, on Sunday morning.

Mrs Mason Robinson, Mrs Bert Link and Brenda spent Saturday in Ottawa.

FIRE . . .
THEFT . . .
ACCIDENTS . . .
DISASTER . . .
GIVE NO WARNING
SO, BEFORE IT IS TOO LATE, CALL
HOUGH INSURANCE AGENCY
Phone 854 CHESTERVILLE Box 294

Dutch Sash & Door Factory

SASH — DOORS — FRAMES
Woodworking of All Kinds for Less Money

CONSULT US ABOUT YOUR SASH AND DOOR NEEDS
Call Us for An Estimate

Save 20-30% by buying from the manufacturer
Window Screens and Screen Doors

Adriaan Heuff, Prop.
Morewood Ont. - - - Dial 629

Cadet Corps Inspected Here Wednesday Last

Mrs F. M. Cass, wife of the Minister of Highways for Ontario, was reviewing officer and Staff Sgt. J. L. McGinn, Cornwall, was marking officer at the annual Cadet inspection held at Chesterville High School Wednesday last.

Other members of the inspecting party included F/O J. Jones, chief instructor; E. Casselman, North Dundas District High School Board vice chairman; T. Rivard, school principal, and C/Major R. Smith, commanding officer.

Reviewing officer Lt. S. P. Hunter failed to make an appearance.

Demonstrations in band drill, drill squad, Bren gun and radio-telephone communication followed the ceremonial inspection. The band was led by Cadet Lieut. R. Gilroy. Miss Myrna Froats was band majorette.

Company officers and NCO's included Major R. Smith, company commander; Capt. P. Bawden, second in command; Sgt. Major Benno Van Kats; Staff Sgt. C. Van Delst.

Lieutenants, boys, C. Graham, P. Curran; girls, L. Coyne, A. Anderson; sergeants, boys, R. Miltimore, G. Whittaker; girls, G. Belsher and G. McMillan.

Members of the colour party were S.S. C. Van Delst, Sgt. R. Bailey and Cadet J. Cass.

The following presentations were made: Student Council Award, smartest and most efficient girl cadet, Lieut. Alice Anderson.

Recreational Shooting Award, Cadet Ray Bailey; Best Shot Award, Cadet Ray Bailey.

Signals, Lieut. C. Graham and Lieut. R. Gilroy; radio-telephone communications, Lieut. C. Graham, Lieut. R. Gilroy, Cadets M. Short, R. Merkley, J. Cross, G. Butcher and N. Van Kats.

Bren gun, Sgt W. Lannin, Sgt. G. Whittaker, Cadets W. Laprade, R. Loucks, J. Cass and D. Lightfoot.

CARD OF THANKS

I wish to express my sincere thanks to all those who remembered me with cards, calls, flowers and treats while I was a patient in Winchester Memorial Hospital. Special thanks to Drs Howard and Duane Justus, the nursing staff and Rev Douglas O. Fry.

Mrs Roy E. Nurse.

CARD OF THANKS

I would like to thank all those who remembered me with cards, letters and calls, and the neighbours who were so kind the night of my accident. Special thanks to Dr Duane Justus.

Louise Forward.

Coming Events

ANNIVERSARY SERVICES

Morewood United Church will mark its 33rd anniversary on Sunday, June 8, with services at 11 a.m. and 8 p.m. Preacher will be Rev James A. Fraser, Toronto. Music by the church choir in the morning and the Bel Canto male chorus at night. All welcome. 35-1

AUXILIARY MEETING

The regular monthly meeting of Winchester District Memorial Hospital Auxiliary will be held in the assembly hall of the hospital on Thursday evening, June 5, at 8 p.m. A good attendance is requested. 35-1

ELMA W.I.

The 11th anniversary meeting of Elma W.I. will be held in the Dunbar Lutheran Church Hall on Tuesday evening, June 3, at 8.15 p.m. Guest speaker will be Dr Duane Justus; his subject: "The Human Heart." Husbands and friends are cordially invited to be present. 35

BAKE SALE

A bake sale will be held in the library on Friday, May 30, at 3 p.m., sponsored by the Anglican Ladies' Guild. Everyone welcome. 35

Hubert John Beehler

The many friends of Hubert John Beehler were shocked to learn of his sudden death at his home in Berwick on Monday evening, May 12. Born at Finch on June 23, 1912, he was the son of the late William Beehler and Catherine Barrett.

He had been employed with Kraft Foods for 14 years and foreman of Berwick plant for the past 12 years. He was greatly respected by his fellow employees and by the farmers of the district as well.

Mr Beehler is survived by his wife, the former Rose Moran; four brothers, Francis, Bourlamaque, Que.; Bill and Leo, of Ottawa, and Eugene, of Cornwall; three sisters, Mrs Gladys Welsh, Ottawa; Mrs Kenneth Winters (Madolyn), Cornwall, and Mrs Archie Cloutier (Blanche), Crysler.

The funeral was held Wednesday, May 14, from St. Bernard's Church, Finch, with Solemn High Mass celebrated by Rev Father E. Danis, parish priest, assisted by Rev Father O'Brien as deacon and Father Leo MacDonell as subdeacon.

Interment was made in Finch Cemetery with the three priests attending, Fr. Leo MacDonell saying the prayers at the graveside.

Many floral tributes surrounded the casket, expressing the high esteem in which the deceased was held.

Relatives and friends attended the funeral from Syracuse, N.Y., Ottawa, Cornwall, Montreal and surrounding district.

CARD OF THANKS

I wish to extend heartfelt thanks and appreciation for the acts of kindness, sympathy, Mass cards and beautiful floral offerings received on my recent bereavement in the loss of a dear husband. Special thanks to Mr Wm. Brownlee and staff.

Mrs H. J. Beehler.

CARD OF THANKS

I wish to express my sincere thanks to all those who remembered me with cards, treats and visits while I was in Winchester Memorial Hospital. Special thanks to Dr H. Justus and nursing staff.

Mrs Ford Carruthers.

CARD OF THANKS

I wish to thank all those who were so kind to remember me with calls, visits, treats, cards and flowers while I was a patient in Cornwall General Hospital. Special thanks to doctors and the nursing staff.

Mrs L. A. Mackie.

CARD OF THANKS

We wish to express our heartfelt gratitude to our many neighbours and friends who were so kind and thoughtful in our recent bereavement when we suffered the loss of our dear mother. The floral tributes, cards of sympathy and messages were most appreciated. Our special thanks to the Rev D. L. Gorlon and the Rev D. O. Fry.

The Heuff Family.

CARD OF THANKS

We wish to express our heartfelt thanks to all our kind neighbours, friends and relatives for their many acts of kindness during the illness and at the time of death of our dear mother.

The MacLean Family.

IN MEMORIAM

SMITH—In loving memory of George C. Smith who passed away May 31, 1956.

I have lost my life's companion,
A life linked with my own;
Day by day I miss him more,
As I walk through life alone.

Sadly missed by Wife and Family.

IN MEMORIAM

WOOD—In memory of a loving wife and mother, Mrs Kenneth P. Wood, who passed away May 24, 1952.

God knew that she was suffering,
That the hills were hard to climb,
So he closed her weary eyelids
And whispered "Peace be Thine."
Away in the beautiful hills of God,
By the valley of rest so fair,
Some time, some day, we know not when,
We will meet our loved one there.

Lovingly remembered by Husband and Family.

CARD OF THANKS

I sincerely thank all my friends and neighbours for the beautiful cards, treats and calls and also Dr Howard Justus and Rev Douglas Fry, while I was ill at home with pneumonia.

Chas. S. Beckstead.

BORN

NURSE—At Winchester District Memorial Hospital on Friday, May 23, 1958, to Mr and Mrs Roy Nurse (nee Marlene Cross) a son, Douglas Lloyd. Both well.

BORN

CARRUTHERS—Mr and Mrs Ford Carruthers wish to announce the birth of their daughter, Bonnie Lynne, on Tuesday, May 13, 1958, in Winchester District Memorial Hospital.

Mrs John Armstrong

One of the oldest residents of Elma, Mrs John Armstrong, passed away at Winchester and District Memorial Hospital on Wednesday morning, May 21. In failing health for almost a year, Mrs Armstrong was in bed a month and was taken to hospital May 12.

The oldest daughter of the late Henry Barkley and his wife, Irvin Smith, Mrs Armstrong, the former Mary Ellen Barkley, was born July 20, 1877, in Williamsburg Township where she spent her entire life. On April 17, 1902, she married John Armstrong who predeceased her in 1948, two years after their retirement from farming.

The funeral service, held on Friday afternoon in Elma United Church, of which Mrs Armstrong was long a faithful member, was conducted by Rev John Hurst, Kirk Hill, a former minister at Elma, assisted by Rev Douglas Ramsay, Williamsburg. The impressive sermon was based on Proverbs 31: 30-31.

The choir, under the direction of Mrs Bernice Barkley, sang "Good Night and Good Morning" and led in the singing of the hymns requested, 'My Times Are in Thy Hand" and "All The Way My Saviour Leads Me."

Pall bearers were Charles Bouck, Melvin Dillabough, Bernice McIntosh, Egerton Barkley, Wilfred McMillan and Hyndman McMillan. Interment was in Maple Ridge Cemetery.

Surviving are two daughters, Jean, school teacher at Elma; Mrs Graham McPherson (Gladys), Elma; a grandson, Ralph McPherson, Ottawa; two granddaughters, Helen, a member of this year's graduating class at Brockville General Hospital, and Lois, Elma; a brother, Willie Barkley, Cardinal; a brother-in-law, George Armstrong, Bowness, Alberta; several aunts, nephews and nieces.

The beautiful floral tributes and other expressions of sympathy bore evidence that Mrs Armstrong's patient disposition had won the esteem of all who knew her.

CARD OF THANKS

We, the family of Mrs John Armstrong, wish to express our sincere appreciation of the many acts of kindness to our dear mother and us during her illness and at the time of her death. We especially thank Elma W.A. and W.M.S. for gifts, Drs Howard and Duane Justus, Mrs Melvin Dillabough and the nurses at Winchester and District Memorial Hospital for kind, sympathetic care. I Jean, wish to thank, also, Elma School pupils, my fellow teachers, Mrs Egerton Barkley and other friends for kindness to me during my recent illness. Each kind act is deeply appreciated.

Jean Armstrong, Gladys McPherson.

SHOW BILL

Thurs., Fri., Sat. May 29-30-31

"Sunset in the West"

A Western picture starring Roy Rogers.

"The Invisible Boy"

A science-fiction film. Starring Diana Brewster, Richard Eyer, Philip Abbott and Harold J. Stone.

All Week, Mon. - Sat. June 2-3-4-5-6-7

"Jailhouse Rock"

A comedy with music, in CinemaScope. Starring Judy Tyler, Elvis Presley and Mickey Shaughnessy.

PICADILLY
Williamsburg

ST. MARY'S P.T.A. HOLDS MAY MEETING

The May meeting of St. Mary's P.T.A. was held in the parish hall with Leonard Moriarty, presiding. The meting was opened with prayer by Sister Mary Jane Frances.

Minutes of the previous meeting were read.

Reports were given by the treasurer, E. Brady, and social committee chairman, Ars F. McMahon. A report was also given on the activities of the sports comittee.

Rev Father Collins gave a short instructive and interesting talk on the importance of attending the Archdiocesan conferences and urged all members to make an effort to attend same.

Sister Mary Jane Frances and Sister Mary Carmel are to be delegates to the P.T.A. workshop at Kingston.

The cauliflower is said to have come from the Mediterranean island of Cyprus, where it was cultivated centuries ago.

MAINLY ABOUT PEOPLE

Phone Us Your Personals
Call 401

Holiday weekend visitors at the home of Mr and Mrs Willis Harper were Jack Bowman, Peter Chikowske and Miss Joan Malloyn, of Toronto. They were accompanied home by Jack's grandparents.

Mr and Mrs Wm. H. McMillan, Ottawa, were Saturday visitors at the home of Mr and Mrs E. B. McMillan.

Mr and Mrs Malcolm LaSalle visited the former's parents, Mr and Mrs Elvin LaSalle, over the weekend. They have left for their new home in Lancaster, Ont.

The Rev Alex Clarmont, Calgary, spent Tuesday visiting old friends here.

Mrs Lloyd Fraser returned home ti Sydney after spending a week with her mother, Mrs Forward.

Mr and Mrs Lorne Irven and David, Mr and Mrs Borden Armstrong and Kenneth, Mr and Mrs Lorne Feeley spent Saturday evening with Mr and Mrs Henry Armstrong, Crysler, in honour of Mrs Armstrong's 86th birthday.

Mr and Mrs Henry Armstrong, Mr and Mrs Lorne Irven spent Sunday in Cornwall and called on Miss Maggie Armstrong and Mrs John Currie.

Sunday callers at Mr and Mrs L. A. Mackie's were Mr and Mrs Walter Haywood, Mr and Mrs Stuart Mattice, Mrs W. O. Coulthart and Mr and Mrs Henry Armstrong.

This Sunday
AT THE CHURCHES

ST. LUKE'S LUTHERAN CHURCH — DUNBAR
Rev Andrew Blackwell, Minister
SUNDAY, JUNE 1, 1958

1.45 p.m. Sunday School
2.30 p.m. Worship Service
"Come to worship, leave to Serve."

PRESBYTERIAN CHURCH
Rev Douglas O. Fry, Minister
SUNDAY, JUNE 1, 1958

10.00 a.m. Chesterville
11.00 a.m. Morewood
2.30 pm. Dunbar

TRINITY UNITED CHURCH
Rev E. B. Bugden, Minister
SUNDAY, JUNE 1, 1958

10.30 a.m. Worship
10.30 a.m. Sunday School

THE PENTECOSTAL CHURCH
Rev A. J. Edgeley, Minister
SUNDAY, JUNE 1, 1958

10.00 a.m. Sunday School
11.00 a.m. Worship
7.30 p.m. Evangelistic Service
Wed., 8 p.m.: Prayer Service
Fri., 8 p.m.: Bible Study

UNITED CHURCH OF CANADA
SUNDAY, JUNE 1, 1958

9.00 a.m. Grantley
10.15 a.m. Berwick
11.15 a.m. Finch
"Angels in the Dust"
Rev C. A. Dukelow, Minister

MOREWOOD UNITED CHURCH
Rev. D. L. Gordon, Minister
SUNDAY, JUNE 1, 1958

10.30 a.m. Morning Worship and Sermon.
11.30 a.m. Bible Class
All Made Welcome

CHURCH OF THE HOLY TRINITY
Rev Robert Strachan, Rector
SUNDAY, JUNE 1, 1958

11.00 a.m. Service



It is rather difficult to get enough of the field of marching cadets together to make a reasonable picture. The Record camera was attracted to this fine group of young ladies however, as it usually is, and the above squad, led by Lieut. Alice Anderson, is the result. Who's for joining the army?—Record Photo.

FAMILY STYLE ENTERTAINMENT
Winchester
DOORS OPEN 7:00 P.M., CONTINUOUS FROM 7:30

Saturday Evening Shows Start at 6.30 p.m.

WED., THURS., FRI., SAT. **MAY 28-29-30-31**

"PERRI"

An all-Disney show of real animals, painstakingly produced and wonderful to see. In Colour.

MONDAY, TUESDAY, WEDNESDAY **JUNE 2-3-4**

"ATTACK"

(ADULT). Starring Jack Palance and Eddie Albert

"JUNGLE HEAT"

Starring Lex Barker and Mari Blanchard