PRICE 20 c

The Iroquois Post

VOLUME LIV NUMBER 33 SECOND CLASS REGISTRATION 1361 WEDNESDAY FEBRUARY 2, 1977

No surplus of applications but...

Citizens named to council committees

Citizen representation will play a large part in local government this year following the selection by Iroquois council of people to serve with councillors on a number of committees.

Council met last Tuesday evening to review the names that had been submitted and chose several for the library board, planning board, museum board, industry and tourism, and recreation committees. Reeve Frank Rooney expressed disappointment with the fact that so few names had been received for several committees. Although there were more than enough names for the library board and industry and tourism committee, Mr. Rooney said that he couldn't understand the lack of interest in the recreation committee and museum board. There was a good deal of suggestion at Community Forum about a greater community involvement in the affairs of council, but the names that appeared as volunteers were for the most part, the same old faces.

Several people volunteered to serve on any committee that needed bodies, enabling council to arrive at a list for the industry and tourism committee. Assisting chairman John McAllister and co-chairman Clare Brown will be Ken Kirkby, John Ross and Dale Roberts.

Two representatives to the South Dundas Planning Board were chosen - former councillor Jack Fetterly and Roland Johnson. Mr. Fetterly has served on the planning board for a number of years and council felt that his experience could be a definite asset to the village. A new policy will see the representatives on the Planning Board report to council at every second regular meeting, or more often if necessary.

Four members for the library board were chosen after a great deal of discussion and soul searching. Faced with what they felt were six excellent volunteers for a four member board council was hard pressed to find a fair way to arrive at a decision. Ideas were tossed around for some time until time dictated that the only logical solution would be to select names by lot. As a result, all former members of the library board were returned for another term. With Reeve Frank Rooney, serving on the board will be Mrs. M.J. Craig, Mrs. Ruth (Mack) Fetterly, Mrs. Gwen Parmeter and Mrs. Joan Saver. The two volunteers who missed out will be asked if they would like to serve on the Carman House Museum Board.

Reeve Rooney was surprised at the fact that no names were submitted to serve on the museum board. He stated that he felt particularly concerned since, if properly managed, the museum board could do wonders with the Carman House and could be eligible for a number of government grants. Council decided to try and come up with a list of names of people who might be willing to serve on the board and to approach them for an answer. In addition council expressed the hope that more people would come forward after having read this story.

The situation was much the same for the recreation committee, with only a few names available to council for a committee of five. In order to be eligible for provincial recreation grants, the committee must be made up of five citizens and two councillors. Chairman Clare Brown and co-chairman Peter Swank were both absent so it was decided to take no definite action until they returned. However, a list of names of potential members was prepared so that they could be approached to see if they were interested in serving and again council expressed hope that more volunteers would submit their names to the clerk

The second half of the meeting was devoted to discussion of a submission to the federal government for a grant under the Young Canada Works program. The plan is designed to offer summer employment to high school and university students.

Council had earlier appealed for anyone with ideas for a summer project to come forward and offer them for submission. The only person present to do so was Bruce Faul, chairman of the newly formed Iroquois-Matilda Citizens Association. The group had met a few nights earlier to formulate a proposal for a summer project in Iroquois and another team was working on a project for Matilda Township.

The plan called for hiring of a co-ordinator and approximately 8 students for varying terms over the four month period for a number of projects. These included the establishment of a T-Ball league for youngsters up to the age of 8, an assistant to work with senior citizens at the Iroma apartments to set up vegetable gardens; a Children's Summer Activity Program for school age children; a history and culture program to organize and collate materials that have been given to the village dealing with the history of Iroquois. This could include a scale model of the village before the construction of the St. Lawrence Seaway.

It was agreed by all present at the meeting that the proposal was sound and that an application would be made in the name of the village but would be prepared by members of the Citizens Association. The co-ordinator of the project would be responsible to village council and all cheques would have to be co-signed by a councillor.

The date of the next regular meeting of council was changed to February 10th since several members will be away at a convention on the 8th.



This was one of the many trouble spots in the Seaway Valley over the weekend as snow and high winds combined to make travel almost impossible.
Post Staff Photo

Winter of '77 won't be forgotten

The Winter of 1977 won't be soon forgotten, as one storm after another batters the area, combining with biting cold temperatures to make life miserable for all but the hardiest. A five day on-and-off blizzard is the latest event in a winter of record breakers. High winds began on Thursday and continued to blow unabated until Tuesday morning, but by noon Tuesday the winds had picked up again, making snow removal that much more difficult.

Winds whipped around loose snow on Thursday, piling it into drifts and causing problems for motorists, then on Friday, snow accompanied the winds, making for blizzard conditions by late Friday afternoon. Most area roads were impassable by evening and merchants report that their only customers on Friday evening came on snowmobiles.

The winds continued on Saturday and Sunday, causing problems with drifting snow and poor visibility. Iroquois firemen answered one call early Sunday morning despite the poor driving conditions. Fire caused damage to an office attached to a barn on the Ben Albers farm on the 3rd concession of Matilda. Mr. Albers had the fire extinguished when firemen arrived and damage was kept to a minimum.

Winds intensified on Monday morning, hitting 30 to 40 miles per hour, and fresh snow began falling before noon. Monday afternoon, it was another re-hash of Friday's storm. All rural roads in the Seaway Valley were partially blocked, with wome totally closed to traffic. Highway 31 was one of the hardest hit as the west winds drove snow into high drifts. A stretch north of Winchester was closed completely for several hours on Monday.

Schools in the area were closed Friday and Monday as teachers attended professional development days, but no buses ran in Dundas County on Tuesday and only those students who could walk to school had any classes.

Most local industries experienced some loss of production due to the storm, with only Canada Starch reporting business as usual. Caldwell Linen Mills in Iroquois shut down shortly after 5 p.m. on Friday for the weekend, 6 hours earlier than usual. Iroquois Enterprises report that their operation shut down at 3 p.m. on Monday, and as well experienced a fair level of absenteeism on Monday and Tuesday. Odonto employees left their work at 3 on Monday but Rohm & Haas in Morrisburg report no shutdown and only minor absenteeism among employees.

Mail delivery has been somewhat sporadic since Friday, resulting in several regular items being absent from this week's Post. Iroquois Postmaster, Graham Caldwell told the Post that there was little or no mail service on Saturday and only partial service on Monday. No trucks made it through on Monday afternoon and delivery on Tuesday morning was reported as light. Rural delivery was not attempted on Monday in most areas.

Ontario Provincial Police at Morrisburg report that most people heeded warnings and stayed off the roads, resulting in no serious accidents throughout the storm. OPP officers did charge five drivers with violations of the Liquor License Act over the weekend, and as well, report that two young men made off with a cash box containing $100 from the Pioneer hotel in Williamsburg, on Friday night.

Roads in Matilda Township on Tuesday morning were in fair condition, although there were reports from the north end of the township that several drifts had made travel impossible. According to township roads superintendent, John McCaslin, bulldozers will have to be hired to open several stretches of road in Matilda.

According to legend, the ground hog is scheduled to peer out of his hole today (Wednesday) to determine if we'll have another 6 weeks of Winter. Any groundhogs that plan on making an appearance will have to shovel their way out.

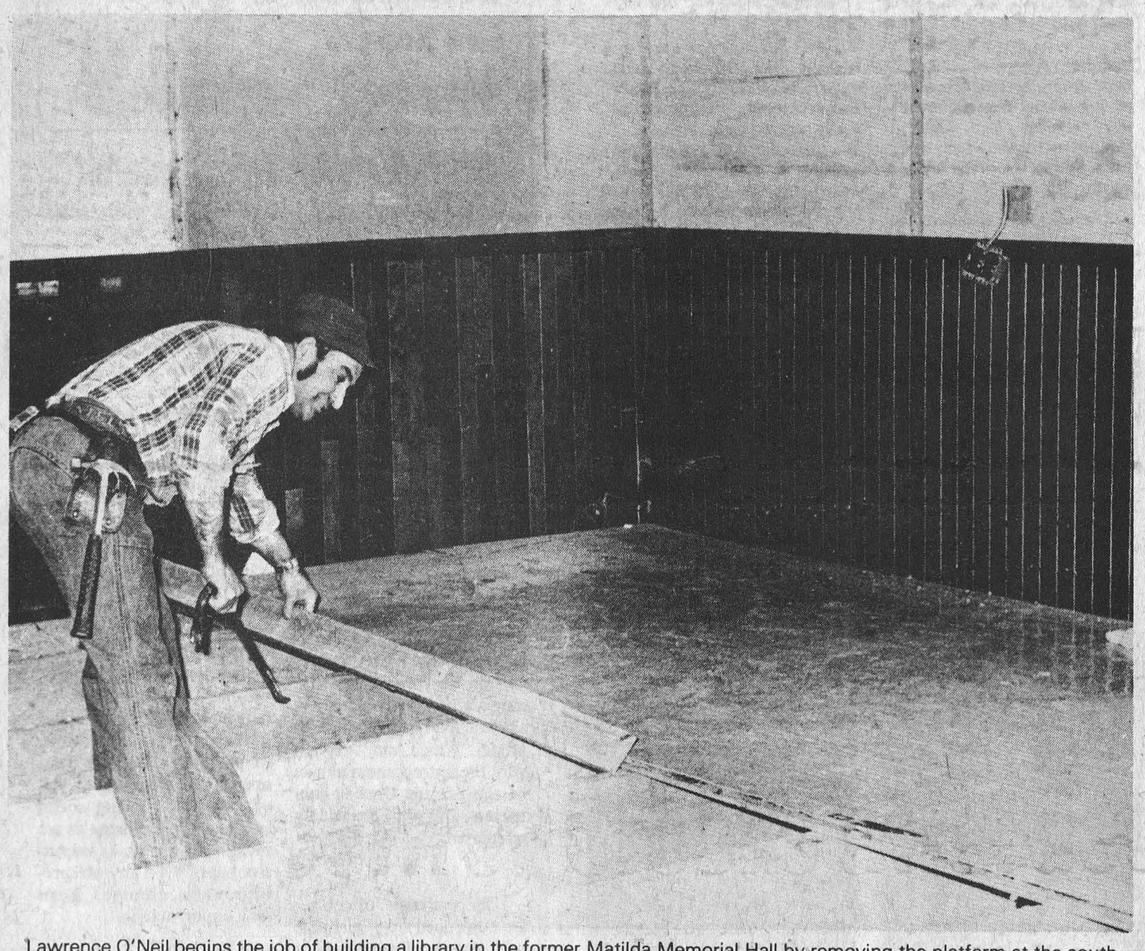

Lawrence O'Neil begins the job of building a library in the former Matilda Memorial Hall by removing the platform at the south end of the hall. This area will soon be the site of a new library for the Township. Post Staff Photo

Matilda Library construction begins

Construction began last Friday on what will eventually be a public library in the former Matilda Memorial Hall at Brinston. Workmen began by removing wall panelling and dismantling a small stage in the hall, in preparation for renovating the interior of part of the main hall for use as a library.

According to Matilda Reeve, George Cooper, grants are available up to $10,000 to finance the cost of shelving, carpets and light fixtures for the library. Council has agreed to locate the library inside the hall rather than in a trailer near the hall.

No decision has yet been reached on the future of the rest of the building. Senior citizens who originally wanted to build meeting rooms in the hall have cooled to the idea and further meetings are to be held to consider all possibilities.

Council has agreed to definitely build a new hall, but the location is proving to be a problem. According to Mr. Cooper, there is a difference of opinion within council on whether to build on the site of the present hall at Brinston or to look for higher, more open land somewhere in the general area.

A LIP grant of $44,000. has been obtained and it is this money that is being used to finance the renovations to the present hall until agreement can be reached on where and how to build a new one.

A public meeting before Christmas drew approximately 100 people to discuss the issue of a new hall for the township and it was the general feeling of the group that a new hall would be far better than trying to patch up the old one or make an addition to it. The issue of location has now become a problem and councillors would be welcome to receive any opinion from Matilda residents on the subject of where a hall should be built. The discussion will continue this Thursday when council meets for their regular meeting at 1 p.m.

No decision on school closing

No decision has yet been made in the issue of whether or not to close Stampville Public School, 2 miles north of Iroquois. The Stormont, Dundas and Glengarry County Board of Education is considering closing the school in light of a steadily declining enrolment.

The 20 year old school now has an enrolment of approximately 110 students in grades 1 - 8, and according to Superintendent of Education, John Comtois, it is simply not a sound financial operation. Compounding the situation is a decline in enrolment in Iroquois Public School, the logical choice for an alternative location for students in Stampville. Mr. Comtois told the Post that as it stands now, there will be 9 pupils in grade one at Stampville in September and only 10 in Iroquois. For this reason he feels that the only solution is to amalgamate the schools.

If several classes in one school are taught by the same teacher, he said, the quality of education is bound to suffer, and for this reason the board favours amalgamating the classes. Also to be considered is the expense of operating a school and staffing it with a principal, music and physical education teachers, remedial teachers and janitorial staff, all for just over 100 students.

The school closing committee has presented a preliminary report to the S.D.&G. County Board of Education and has received instructions from the board to take the situation to the people involved for their reaction before a decision is made.

A meeting has been scheduled for Monday February 21st at 8 p.m. in the Stampville School, hosted by the School Committee. The situation will be presented as it exists and parents will be asked for their opinions.

Named national W.I. secretary

A Williamsburg woman Mrs. Roma McMillan has been appointed as National Secretary-Treasurer of Federated Women's Institutes of Canada. Well-known in the area for her interest in music, Mrs. McMillan is also the current president of the Ottawa and District Old Time Fiddlers Association.

Mrs. McMillan was employed for 20 years with the Winchester District Memorial Hospital having resigned just last summer from the position of business office manager.



She was born in Lachine Quebec, educated in Lachine Schools and Montreal West High School. After graduating from Business College she was associated with the Robert Simpson Department Store in Montreal. In 1935, she married Hugh A. McMillan and moved to Williamsburg.

Mrs. McMillan has served the Women's Institute as Branch President and as District President; District Secretary-Treasurer; Area President, and was a Provincial Board Director of Federated Women's Intstitutes of Ontario, during which time she was a member of Ontario Food Council.

Mrs. McMillan is well known in music circles in Ottawa and District, as a member of Parkdale Concert Orchestra. Mrs. McMillan will be in the National Office, 46 Elgin Street, Ottawa, Tuesday through Friday, from nine to three.

$5,000 to Matilda band

The Matilda Township band has been given a grant of $5,000. by township council for the purpose of buying instruments. The grant was made at a special meeting of council last week with the conditions that one third of the amount is a gift from the township to the band. The other two thirds will have to be paid back when the band gets established.

Million $ contract for Cruickshanks

Cruickshank Construction of Morrisburg has been awarded a million dollar paving contract by the Ministry of Transportation and Communications for Highway Number 2.

The work, scheduled to begin on May 24, this year, was announced by the Honourable Donald R. Irvine, MPP for Carleton Grenville. It includes the grading, drainage, granular base and hot mix paving for a stretch of road running east from a point .9 miles west of the Maitland east limits, easterly to Prescott west limits for 5.5 miles, and to the Johnstown Patrol Yard .2 miles north of Highway 401 at Highway 16.

Total cost of the contract is $1,108,155.71.

the EDITORIAL

The Iroquois Post
AND MATILDA ADVOCATE

Published every Wednesday at Iroquois, Ontario
Member of CWNA Member of OWNA
Subscription Rates : $8:00 year in Canada; $15.00 in U.S.A.

JAMES W. MORRISON, PUBLISHER
JIM MILLARD, EDITOR

PUBLISHED BY
IROQUOIS PRINTING LIMITED

TOWARDS A MORE BALANCED PROGRAM

Matilda Township Council has struck a blow for the culture side of its recreation and culture committee by giving the newly formed township band some money to get started. Although two thirds of the amount is to be repaid, it's a step in the right direction.

We have nothing against hockey and baseball and the assorted other activities that recreation committees sponsor, but we've long been in favour of giving a larger slice of the pie to events of a cultural nature and to events that involve more than just youngsters up to the age of 16. A little co-operation now between the Matilda and the Seaway High band could work to the advantage of both groups.

LEADERSHIP IN RESEARCH

Over the years, Canada has shown the way to the world in many aspects of medical research. It was here that insulin, the life-blood of the diabetic, was discovered; it was here that the Salk vaccine for polimyelitis was developed.

We should be proud that we have in Canada, doctors and medical scientists who can provide the leadership, inspiration and imagination to the world of medicine. Today, many of these men and women are engaged in an all-out fight against heart disease and stroke. They are fortunate to have at their disposal the facilities of our medical schools which are among the finest in the world. Already much of their effort has been crowned with success. Research on heart disease in Canada need know no bounds, unless it is limited by the lack of funds. During this month, February, the Canadian Heart Fund is conducting a drive to ensure that the research may contine un-interrupted. Funds are needed to meet expenses incidental to the work and to maintain the doctors and medical scientists on fellowships.

All of us have a vital stake in the fight against heart disease and stroke. Our support of the Canadian Heart Fund will help our medical scientists to conquer yet another enemy of mankind.

Remember: Give From The Heart - To Help Your Heart!

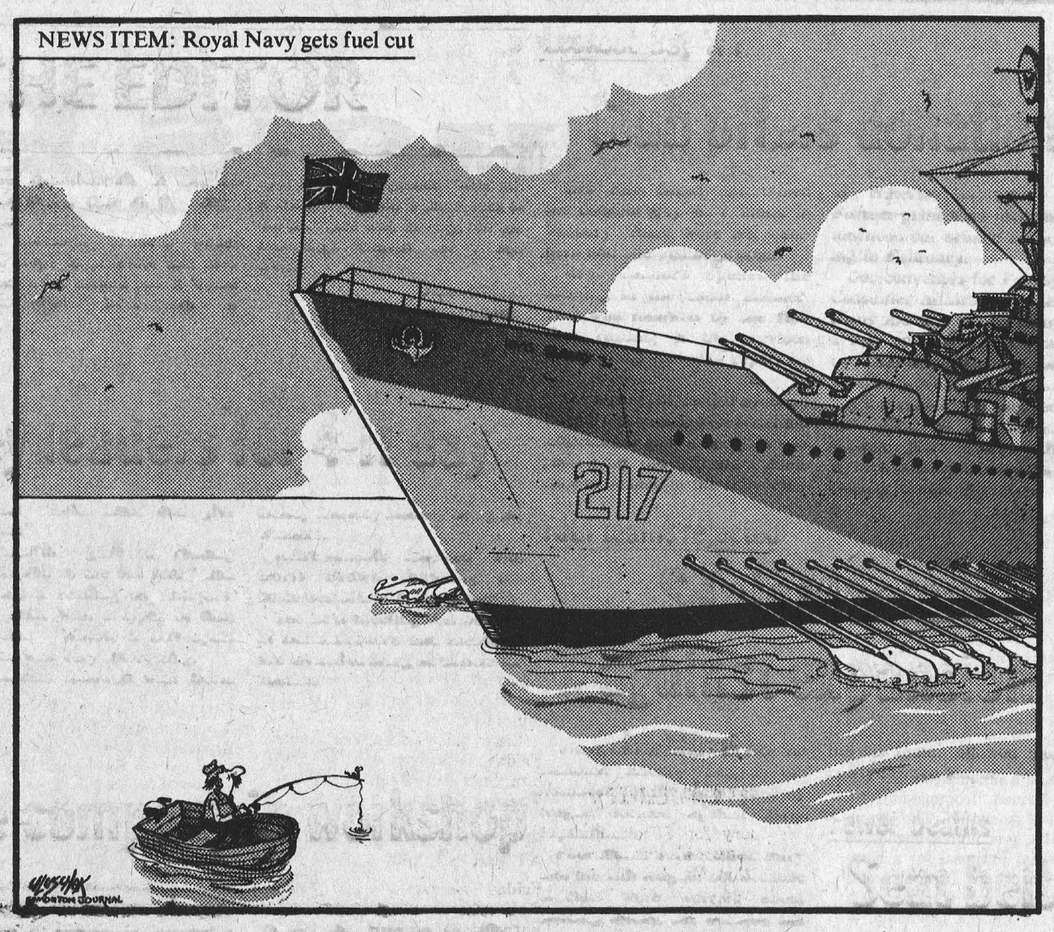

Bill Smiley

Me & my car



By BILL SMILEY

BOY, am I glad I'm not rich! There is nothing wrong with money in itself, though the love of it is reputed to be the root of all evil. It's what money brings in its wake that can make life a nightmare.

For the past four days we've been a two-car family, and it's been a real brute. We need two cars about as much as we need two houses, and I still don't know how I got into this fandango, but I'm in it, and I wish I weren't.

There wasn't a thing wrong with our old car, except that it was getting a bit long in the tooth. Or so everybody said. I didn't think a 1967 Didge, with only 48,000 miles on it, that ran like a bomb, was something to be ashamed of.

Dogs are said to age about seven to one, in comparison with humans. Thus, a nine-year-old dog would be like a 63-year-old man. That seems fair enough: missing some teeth, missing some hair, and getting a bit stiff and arthritic. But there are old dogs and old dogs, of both species.

I don't know the ratio for cars and humans, but I'd guess it would be about eight to one. So, my 10-year-old car would be about 80 in human terms.

To some of you young people, 80 might seem a great age. But to my personal knowledge, for some people life *begins* at 80. And many an old girl in a home for the aged will back me up. They know, from personal experience, that some of the guys, at 80, 82, 84 are among the most dangerous men they've ever met in their lives, socially and sexually.

We've all been reading lately about the Male Menopause. At least I have. I think I came through it all right, but you never really know. Only last Sunday afternoon I was giving my wife a big blast because she didn't want me to join the poker club and go to the Legion Hall and play shuffleboard with the boys after work on Friday.

She was a bit taken aback for about one minute. Then she snapped that she didn't care what I did. I could go and stand on my head in a snowbank. I could go out and play poker six nights a week, as long as I didn't take more than a dollar with me, and didn't "expect me to serve lunch to a lot of men who'd leave a dirty mess to clean up and burn holes in the rug."

I don't know how I got away over here behind the barn when I started out talking about the horrors of being a two-car family. Anyway.

People made disparaging remarks about my old Dodge. A mechanic wanted to buy it. Cheap. When I suggested $1,300 as a fair price, he laughed so hard he had a mild heart attack. "Smiley, you've run that old wreck into every tree in Blank County."

This was a gross canard. That car has hit only one tree. I'll admit that it has hit the same tree — the one at the end of my driveway — three times, once by my wife, once by my daughter, once by my son-in-law, but never by me. That shows you how rumors spread.

It did have a wow in the front bumper from the time I hit a light standard. The back bumper was somewhat like a boomerang, because I bombed through two feet of snow in my driveway last winter, skidded across the street, and hit a telephone pole, backwards. But only one tree.

On one side, the chrome was stripped off and the door caved in, when the Old Lady had an argument with the side of the garage. But the other side, until today, looked like a new car, except for the rust, which had eaten a bare 12 inches up into the fenders.

Key words there are "Until today." After today I have matching doors, both without chrome, both looking as though Paul Bunyan had taken a grievance and a kick at the door, in that order.

Inside, the car is like new, if you don't mind a bit of foam spilling out of the seats. You can tell it has been a one-owner car. The two inches of cigarette ashes on the floor are all of the same brand.

You can understand how sentimental a chap could get about such a car. Like an 80-year-old uncle with a few scars and wrinkles but a lot of zip still in the old bawd.

People have made love in that car. People have been taken to hospital in that car. Babies have been brought home from hospital on their fifth or sixth day in the world, in that car.

I loved that car. But it was too randy for me. It was Male Menopause No. 2, the one that comes at 80.

So I bought a new one. Not really new. Anybody who buys a new car today is either rich or ripped-off. Jumped all the way up to a '72.

But I still have the old one. My wife loves it now, too, after asking me for five years if I expected her to be seen in public in "That old wreck."

So I have two cars. I juggle them in and out of a one-car garage and a one-car driveway. Today I had the new one off to work.

Although I have told her 700 times that she can't back the car out of the garage, she tried it. I don't know what her technique is. I think she looks over her left shoulder and twists the wheel to the right. Or vice versa.

Anyway, she creamed it right up against the post of the garage, could neither forward go nor back, and I now have matching dented doors. Sans chrome. At least it wasn't the new five-year-old one.

© The Argyle Syndicate Ltd.



Post Staff Photo

YOU'RE WHISTLING IN THE DARK...

IF YOU THINK THAT HEART ATTACK AND STROKE HIT ONLY THE OTHER FELLOW'S FAMILY.

Help your Heart... Help your Heart Fund

GIVE... so more will live

100 LINES

by J.M.

This column seems to end up devoting more than its share of space to the feline population of our community, but readers tell us that they enjoy hearing little anecdotes about our pint-sized panther. A press release arrived in the mail the other day that proved we aren't the only ones who have quite a time with their cat. The story tells of a cat that was bugged by the CIA and was then sent out as an undercover agent. The cat was placed in spots where potential enemy agents might meet to discuss plots against the U.S. government. Complete with a tiny radio transmitter the cat was a prowling information seeker -- sort of a 007 Morris. But cats get hungry, bugged or not, so when hunger pangs knawed, it tended to wander away from its target to get something to eat. Rather than just feed the creature, CIA agents wired up extra circuits to detect when the cat was hungry and also to override such pangs, when detected. But hunger wasn't the only feline instinct to be dealt with. The cat was of a romantic disposition who occasionally went wandering for a little kitty companionship. So once again extra electronic apparatus was linked up the the cat's insides to detect the lustful urges and to cool the puss off. After trials and tests, the cat was pronounced ready for action and was turned back out again by the CIA agents. The crew of agents sat in their monitoring truck waiting for their sophisticated equipment to pick up some devious conversation. But their luck and that of the fated feline ran out. Before a single conversation could be recorded, the electronic puss was run over by a taxi. Bet you thought the story had a happy ending.

Members of Iroquois council were less than amazed by the response to an appeal for citizen members of several committees of council. At the time of writing, there are still openings for volunteers on both the recreation committee and the Carman House museum board. New ideas are always welcome and even if you don't make it to one of the committees, you can always sit in on a meeting and offer a suggestion.

We received a lavish promotion piece recently from CBC radio alerting us to the fact that their Ottawa radio stations were hiking their power output to 50,000 watts. A check on the radio dial on Monday morning, the day of the power change showed that, indeed, CBO was vastly improved in the Iroquois-Morrisburg area. The better signal is duplicated on the FM band from the new Cornwall transmitter. From having no CBC radio service to speak of, we've gone to a veritable feast. For energy conservationists, a fact sheet in the promotion piece contains the information that 150,000 watts of electricity is required to produce 50,000 watts of radio power. Now who says this column isn't educational?

A regular reader of this column tells us that the Post would be improved with a fold-out picture similar to those in some other literary works. He feels that it would give the Post some form of lasting significance rather than being relegated to the less glorious uses that old newspapers always seem to get. He'll be pleased to know that we're working on a full-colour 2 page fold-out of the Iroquois water tower, to be followed by a similar spread on the Nation River at high tide.

OTTAWA and Small Business

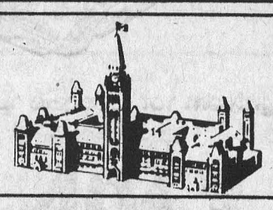

Confederation Reconsidered

By JIM SMITH

Basically, there are three types of people in this world. The optimist looks at a disaster and takes comfort in the knowledge that things could always be worse. The pessimist, in the midst of the same disaster, is terrified by the possibility of worse times to come. But the entrepreneur locks horns with disaster, determined to turn adversity into an asset.

• • •

Optimists and pessimists are both rather vocal by nature; their attitudes are almost always common knowledge. But the entrepreneurs are too busy *doing* to spend time discussing, so their views are less likely to be aired in public. Which may explain why the entrepreneurial side of the current Quebec controversy has not been widely circulated.

• • •

The pessimists, of course, are convinced that Quebec is on the verge of opting out of Confederation. The optimists believe that a united Canada will survive. But only the entrepreneurs regard the Parti Quebecois election victory as an opportunity for considerable national benefit.

• • •

Quebec, like the other provinces, is dominated by multi-national corporations. The multi-nationals, being primarily controlled by residents of English-language countries, have a natural tendency to give hiring and promotional preferences to Anglophones. But economic independence is just as serious a problem for English Canada as for French Canada.

• • •

Quebec, as well, has suffered in the past from the domination of the Church and an inferior educational system. It was the place to locate a manufacturing firm dependent on low cost labour, that is until someone discovered Korea and Taiwan. And yet, the same threat to jobs exists in Ontario and Manitoba.

• • •

"The most obvious cultural fact about Canada", according to John Bulloch, President of the Canadian Federation of Independent Business, "is its lack of homogeneity. Its attitudes and problems vary from province to province and from community to community. All of Canada is facing social and economic change as we move into an era of expensive energy. To an entrepreneur, these changes mean new opportunities.

• • •

In other words, we need flexible policies that will encourage the development of community-oriented, small firms that can meet the needs of regional or minority groups. Bigness, which by its very nature, must be centralized and homogeneous, is a disruptive influence on Confederation. A framework of government policies to encourage expansion of the small business community could unite our nation. That isn't optimism or pessimism; it's pragmatic entrepreneurship, the desire to turn impending disaster into widespread social benefit.

Hamburger gets a new name

Have you noticed that you can no longer buy raw hamburger meat? Regulations have been put into effect by the federal government. You can now buy ground beef or minced beef regulated as to fat content. This came about as a result of a national survey which showed that almost 30 different names were being used to describe ground beef. And these names generally gave no indication as to fat content.

Food specialists at the Ontario Food Council, Ministry of Agriculture and Food, say that one part of the regulation states that "hamburger" will refer only to cooked ground (minced) beef.

The types of ground or minced beef that are for sale now are based on fat content. You will be able to find three kinds. Buy the one best suited to your needs.

Regular ground beef, if the product contains 30% fat or less. It is ideal for patties and meatballs because you usually like those to be juicy.

Medium ground beef, if the product contains 23% fat or less.

Lean ground beef, if the product contains 17% fat or less. This one is usually preferred for meat loaves or casseroles. It makes a more compact, less juicy product.

Bridge player honoured

A former Iroquois resident has been honoured for his prowess in bridge-playing. Garry Hartle was presented last week with a life membership card in the American Contract Bridge League and a Life Master's Pin, at the Masonic temple in Cornwall. Before moving to Cornwall, Garry lived and went to school in Iroquois and still has relatives in the village.

To achieve the status of Life Master, a player must amass 300 master points, of which 50 must be won at a regional or national tournament level. There are only four Life Masters in the Cornwall district and all were on hand for the presentation.

SAY *I Love You* WITH A Rembrandt CHARM

$24.95 up (with charm)



BEAUPRE JEWELLERS

IROQUOIS SHOPPING PLAZA

ALTERATION SALE

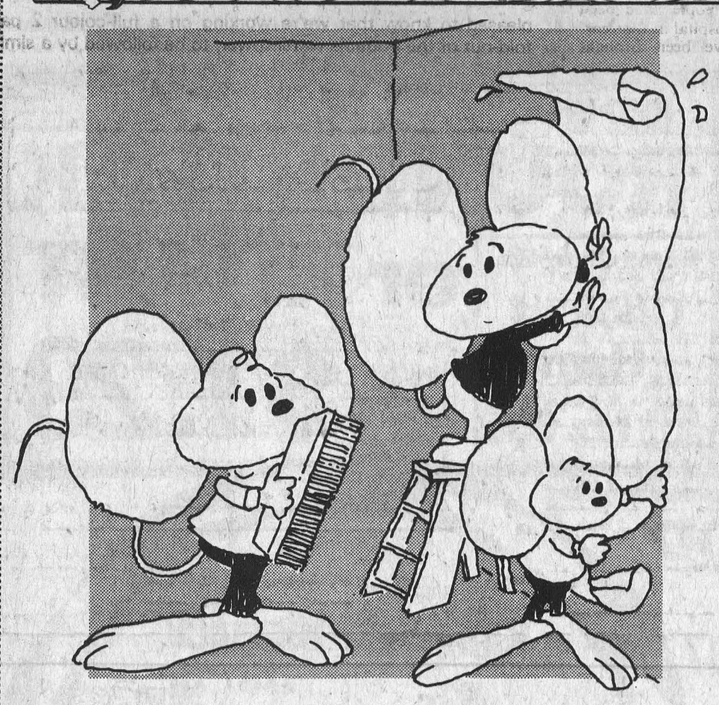

CLEARANCE

TV's & STEREOS

13 to 26 inch Colour TV's

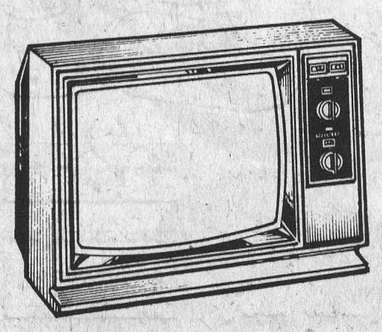

★ Zenith
★ Admiral
★ Panosonic
★ Electrohome
★ GE

W. L. PETERS APPLIANCE

SALES & SERVICE

152 King St. W. Prescott 925-2257

Junior 'B' hockey suffers at hands of weatherman

Friday's snowstorm forced teams to postpone all 3 Division games that were scheduled. The St. Lawrence Division managed only 2 wins against the Rideau-St. Lawrence Division in the 7 games this past week.

Sunday evening the Lions traveled to Athens and defeated the Aeros 7-4 to take a 10 point lead over second place Prescott Saints. Lions lead 3-2 after the first period and 4-2 after the second period.

Captain Doug McNairn put the Lions on the scoresheet at 3.22 with an assist from Billy Morrow. Doug set up Pete McIntosh's power play goal at 8.44. Joel McCulloch and Rick Churchill tied the game at 2-2. Doug McNairn gave the Lions a 3-2 lead on a power play with an assist from Kevin Duvall. Billy Morrow scored the only goal of the 2nd period, at 14.04 assisted by Bob McNairn and Robbie Reynolds.

Brian Moran assisted by McIntosh & Kevin Mackler gave Lions a 5-2 lead at 1.11 of the 3rd period. Aeros came back with 2 power play goals - Bob Seed at 9.00 and 1 minute later Rick Churchill. 2 minutes later Pete McIntosh scored a power play with assists by Doug McNairn and Kevin Duvall. At 13.29 defenceman Robbie Reynolds set up Jeff Cassell's goal to give Lions a 7-4 lead which they hung onto. Aeros picked up 7 of 15 minors handed out.

Lions will host Athens Aeros Friday, February 4th at 8:30 p.m. and travel to Brockville Tuesday the 8th at 8:15 p.m.

SPECIAL FEBRUARY DATES AT MORRISBURG ARENA

Friday February 4
Junior 'B' game - Athens vs Lions
Saturday February 5
Pee Wee B. Tournament, commencing at 8 a.m.
Public Skating, 8 - 10 p.m.
Saturday february 12
Start of Winter Carnival
Broomball Tournament, commencing at 8 a.m.
Sunday February 13
Junior 'B' game - Kemptville vs Lions
Saturday february 19
Pee Wee A Tournament, commencing at 8 a.m.
Old Timer's Exhibition game, Cobourg vs Morrisburg, 6 - 8 p.m.
Sunday February 20
Junior 'B' game - Gananoque vs Lions
Saturday February 26
Old Timer's Tournament, commencing at 8 a.m.
Sunday February 27
Old Timer's Tournament

PAST SCORES
January 25
Brockville 13, Long Sault 5
January 28
All 3 games postponed due to snowstorm
January 29
Athens 7, Cardinal 4
Spencerville 16, Winchester 1
January 30
Gananoque 12, Cardinal 1
Kemptville 14, Prescott 5
Morrisburg 7, Athens 4
Long Sault 9, Spencerville 2

FUTURE GAMES
February 1
Gananoque at Brockville
February 4
Cardinal at Long Sault 8:00 p.m.
Athens at Morrisburg 8:30 p.m.
Brockville at Winchester 8:30
February 5
Prescott at Cardinal 7:30
Kemptville at Spencerville 8:00
February 6
Winchester at Kemptville 7:15
Long Sault at Athens 7:30
Gananoque at Prescott 8:00
February 8
Morrisburg at Brockville

Omitted from obituary

An obituary for Ronald Beckstead in last week's Post omitted the fact that Mr. Beckstead is also survived by a brother Ted of Matilda Township and that he was pre-deceased by a sister, June in 1922.

MP Walter Baker comments on Levesque's speech

Premier René Lévesque made a speech to the Economic Club of New York which has been the subject of more than merely considerable comment at the dinner tables, places of work and in the press throughout Canada.

We ought not to be surprised by his statement that the object of his Government is to seperate Quebec from the rest of Canada. He has said that before but it is equally fair for us to say that he has been hypcritical to say the least. He certainly down-played that during the election and then he chose the first opportunity to make his objective doubly clear by speaking to money men outside of Canada. Moreover, he distorted history.

Whether Mr. Lévesque likes it or not, Quebec is not a separate state, has never been a separate state and in fact has been a **partner** in Confederation with all of the burdens but perhaps more important, all of the benefits.

What Mr. Lévesque may be forgetting is that there is a basic good will to Canada in the hearts and minds of the people of Quebec. It is to that good will that our appeal must be made.

We can start in many places but surely we must show the people of Quebec that there will be a Government in Ottawa that has the will to manage, to direct, has some sense of its purpose and the strength that comes from a sense of purpose; a Government that can answer at least some of the aspirations Quebeckers have in common with Alberta, British Columbia and Ontario for a good life as part of a stable nation - a Government that will demonstrate its understanding of the fragile nature of our Confederation that recognizes a diversity of our country in geographical and cultural terms, that recognizes the problems of diversity are not just concentrated in Quebec and that though committed to a just and reasonable policy with respect to language, is not so blinded and pre-occupied by that policy that it fails to recognize, and appreciate that this country and each part of it cries out for a national energy policy, an industrial development policy, a national transportation policy, a policy to fight regional disparity.

That is our job - not to instruct, preach, order, threaten and posture to any part of Canada - rather to take a new approach, to ask each part of Canada what is needed to meet particular aspirations of the people who live there.

This in itself would be a complete new approach to our federalism - an approach based on the belief that what Macdonald and Cartier put together is worth preserving - preserving in a spirit of reconciliation and concensus as opposed to confrontation. Such an approach has not been within the range of options demonstrated lately.

There is another side to the coin and that was raised in the House by Flora MacDonald and Bob Stanfield yesterday, January 26th, 1977. On what basis can Levesque assume that his objectives could be achieved with little or no economic dislocation? He did not sell his economic friends on that point and that is important not just to Quebec but to the rest of Canada. I think our Federal Government had better start preparing some information for Canadians about the strong social, political and economic benefits that accrue from the Federal system, and address itself to the people of Quebec since apparently it cannot talk to the Quebec Government.

As a Canadian, I say without equivocation that this is not a matter to be decided by Lévesque and Parizeau. This is a matter to be decided by all Canadians in every part of Canada.

60 participate in Haddo rally

Despite the high winds and drifting snow, members of the Haddo Sno-Drifters snowmobile club held their annual rally on Saturday with close to 60 machines entered. Drivers left the Haddo school at noon, and completed the run in time for a banquet and awards presentation Saturday evening in the Iroquois Civic Centre. Music for dancing was provided by Mary Perry and the Country Green.

First prize in the rally went to Duane Kirker of Iroquois, who won the club trophy for completing the route in the time of 149 minutes.

Second prize, the Ford McCaslin Memorial trophy went to Faron Fawcett. Third Prize trophy, donated by Sandy Gibson of Evans & Hale Electric was presented to Willard Duncan.

Other prize winners were as follows: 4th - Lyndon Banford, trophy donated by the Haddo Recreation Association; 5th - Peter Vanderpoel, donated by the Riverside Snowmobile Club; 6th - Gary Hutt, donated by Dave Gary Hutt, donated by Dave Larabee Trucking; 7th - Mike McGinn, donated by Lee Shaver & Sons; 8th - Betty Salmon, donated by Hainsview Trucking; 9th - Larry Baker, donated by Charles Barkley; 10th - Fred Osler, donated by B & M Carriers; Donna Shaver, received the trophy for the 1st lady to complete the rally, donated by the Haddo Sno-Drifters; Max Wagner, received the trophy donated by the club to the safest driver; Wayne Ault, received the club trophy and Stansfield Barber Shop trophy.



Lee McCaslin (right) President of the Haddo Snow-Drifters presents first place trophy to Duane Kirker, while club Vice President Roy Lapier looks on. Post Staff Photo

PETER MACK

MADE TO MEASURE SALE



A MAN-SIZE 20% OFF on all made to measure suits

FEB. 10th - 19th ONLY

PETER MACK mens wear

Morrisburg on the mall

543-2320

Clothes with the quiet look of distinction

Cutting the cost of energy

Farm woodlots make a comeback

After decades of neglect and abuse many farm woodlots are on the verge of a big comeback, according to Ontario Natural Resources extention foresters.

Hundreds of rural families concerned about rumors of fuel shortages and the high cost of heating bills are again using fuelwood for heating. While most are merely supplementing their heat, some are reverting to wood entirely.

"This winter has been the turning point", said Clarence Coons, Regional Forestry Specialist in Eastern Ontario. He estimates that three to four times the amount of fuelwood is being burned in the rural areas this year, as compared to last.

Bill Gourlay, head of Ontario's private land Forestry service, said "city people won't be switching to wood to the same extent as rural folk since they're locked into oil, gas and electrical heating systems in most instances.

He also predicted many developers in rural areas would design homes with wood as the principal heating source. This would involve the use of modern efficient wood stoves and furnaces as well as combination furnaces which burn both wood and oil. Mr. Coons also believes that the real action will be in the rural areas.

Many rural people have woodlots and are already equipped to handle work. They have a chain saw, a tractor and wagon for hauling wood, and lots of room for piling and storing. Some have either purchased or built a hydraulic woodsplitter to reduce the work involved in splitting.

It is a fact that many owners have almost ignored thinning in their woodlots in the past few decades. Since electricity, fuel oil and natural gas were cheap, there was little incentive to burn fuelwood.

The rapidly rising cost of heating over the last three years has caused many to examine alternative energy souces. Of these, fuelwood is the most reliable, safest and most readily available at reasonable cost. Woodlot owners now have an economic incentive for thinning and improving their forests.

Most woodlots must be thinned to maintain good growth and quality. Thinnings will often make good fuelwood. As Mr. Coons points out, "why should country people worry about turning down the thermostat and bundling up in sweaters to conserve energy, when trees are dying and falling down every year in their woodlots".

Could increases in fuel consumption eventually destroy woodlots or create shortages of wood for other purposes? It won't happen if the resources are managed properly. "There's a limit to what we can use without conflicting with wood requirements for industrial uses," says Mr. Coons.

In southern Ontario there are large quantities of hardwood not suitable for industrial uses which could be used for fuelwood. This waste wood could heat thousands of homes every year. Furthermore, wood is a renewable resource. That's what differentiates it from oil and natural gas. It's our own home grown fuel, said Mr. Coons.

How much could one save burning wood? This depends on many factors such as size of home, insulation, exposure and the severity of the winter.

Many old farmhouses will consume between 1200 and 1600 gallons of fuel oil in an average winter. At today's prices for oil that represents a saving of $600 to $800 if wood alone is burned. Of course, you must take into account some costs for producing and handling fuelwood even though the wood itself does not involve an out of pocket expense, if you have a woodlot.

To heat a modern well insulated dwelling, five standard cords of wood should be sufficient, but an older farmhouse may require from 8 to 12 standard cords.

The economics of burning wood and the security of having an independent heating system has not only raised the status of woodlots but is putting new demands on provincial extension foresters.

Landowners wishing information on fuelwood cutting should contact their local office of the Ministry.

A reprint of an article by C.F. Coons, entitled, "Supplement Your Heat With Wood" is available by writing to this address - T.W. Hueston, Regional Director Ontario Ministry of Natural Resurces, Concession Road, Kemptville, Ontario. KOG 1J0

INCOME TAX RETURNS
JOHN DIXON 652-2216

BRIDGE WINNERS

Ladies
Alice Taylor
Kay McGinn

Gents
John Dixon
Helen Bouck

Low - Lorne Bouck

by E. G. AVERY

Bird Notes

With this issue, our little column embarks upon its third year of keeping track of the bird-watching activities, in and around Iroquois. In that space of time, a good many birds, beasts and plants have come to our attention which might otherwise have gone unnoticed.

This week's special bird is a Screech Owl, reported by a watcher who lives in the country. This attractive little owl was resting in the porch area of the lady's home, and had consented to sit for a photograph; however, the family dog made an ill-timed comment, and the bird took off. The Screech is small, as owls go, only 8 to 10 inches. It varies in colouring from greyish to a bright rusty orange, and is the only small one with ear tufts. It nests in hollow trees, or abandoned woodpecker holes. Like most of its kind, the Screech Owl is a night-hunter, preying on field rodents in winter, and adding fish, frogs and insects to his menu in summer. This little fellow probably found the sheltered porch an ideal spot to snooze by day, with just a short flight to his evening hunting ground.

Our mail brought a clipping from the Hamilton Spectator of January 21, describing the excitement caused by the appearance of a Varied Thrush at a feeder in Dundas. No wonder the birdwatchers had a touch of "feather fever", as along the west coast of Alaska, and goes to California in the summer. It looks something like a Robin, but has a black breast-band, and orange wing bars.

Gale force winds have been making life difficult for all of our birds. How nice it would be if they could spend their time safely in a warm evergreen tree; but if they are to survive the cold they must eat almost non-stop. Feeding stations are really doing a most helpful service for our feathered friends this winter. One has only to watch the Sparrows and Finches, struggling to make a two-point landing on a branch or wire. Sometimes it takes three tries before the wind is defeated.

Bookmobile to visit

The bookmobile of Stormont, Dundas and Glengarry County Library will visit the following locations during the week of Feb. 7, 1977:

MONDAY - Riverside Heights 9:45 - 10:00; Stampville 10:20 - 10:40;Hainsville 10:50 - 11:10; Hulbert 11:20 - 11:40; Williamsburg 1:00 - 1:30

FRIDAY - Morewood 1:00 - 1:30; Hallville 2:00 - 2:15; Mountain 2:30 - 3:00; Inkerman 3:15 - 3:45

FUNERAL SERVICE
W.E.FITZSIMMONS
Established 1924
"SERVICE IS OUR MOTTO"
Iroquois
652–4452 652–4577

EAT HEARTY-FOR LESS



FRESH CHICKEN
3 to 4 Lb. Avg.
59 LB.

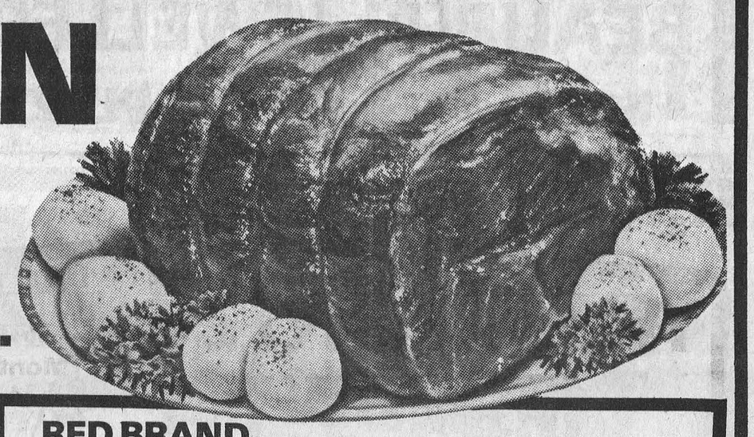

Swift's Eversweet
Bacon Lb. $1.19
Fresh
Pork Liver Lb. 39c
Lean
Rib Stew Lb. 59c
Burns Breakfast
Sausage Lb. 79c

RED BRAND BONELESS RUMP OR SIRLOIN TIP
lb. $1.39
ROAST

MAPLE LEAF PRESSED READY TO EAT
DINNER PICNIC
End Cut Lb. $1.19
Centre Cut Lb. $1.39

RED BRAND
ROUND STEAK or ROAST
LB. $1.29

Burns Campfire
Cooked Ham
6 Oz. Pack Lb. 69c

Del Monte 28 Oz. Tin Fancy
Fruit Cocktail 69c
Old Tyme 32 Oz. Bottle Finest
Table Syrup 99c
Del Monte 48 Oz. Tin Fancy
Tomato Juice 55c
Squirrel 3 Lb. Jar Smooth
Peanut Butter $1.89
Heinz 32 Oz. Jar
Kosher Dills 79c
Stafford 19 Oz. Tin Cherry
Pie Filling 85c
Kraft 32 Oz. Jar Miracle Whip
Salad Dressing $1.09
Capri 12 Oz. Tin
Luncheon Meat 59c
Van Camp 14 Oz. Tin
Pork & Beans 39c
Kraft 16 Oz. Jar
Cheese Whiz $1.29
Henley 19 Oz. Choice
Dessert Peas 43c

BAKERY DEPT.
Betty's Round Unsliced
Cottage Bread
Christie's 16 Oz. Sliced
Crusty Loaf 39c

FROZEN FOOD
Blue Water 2 Lbs. Boston
Fish Portions $1.87
McCain 2 Lbs.
Poly Peas 75c
Chun King Almond
Chicken Dinner 99c
Chun King Pepper
Steak Dinner 99c
McCain Frozen Crinkle or Regular 2 Lb.
Super Fries 79c
Chocolate Cake McCain Deep & Delicious $1.29

200's Economy Box
Kleenex 53c
Betty Crocker
Bisquick 36.5 Oz. Box 95c
York Smooth or Crunchie
Peanut Butter 16 Oz. Jar 88c
Maple Leaf 16 Oz. Pk.
Cheese Slices $1.49
Maple Leaf 1 Lb. Tenderflake
Lard 49c
Rose Brand Bread & Butter
Pickles 15 Oz. Jar 59c

Crisco 38 Oz. Bottle Pure
Veg. Cooking Oil $1.57

We reserve the right to limit quantities

prices effective till closing Saturday February 5, 1977

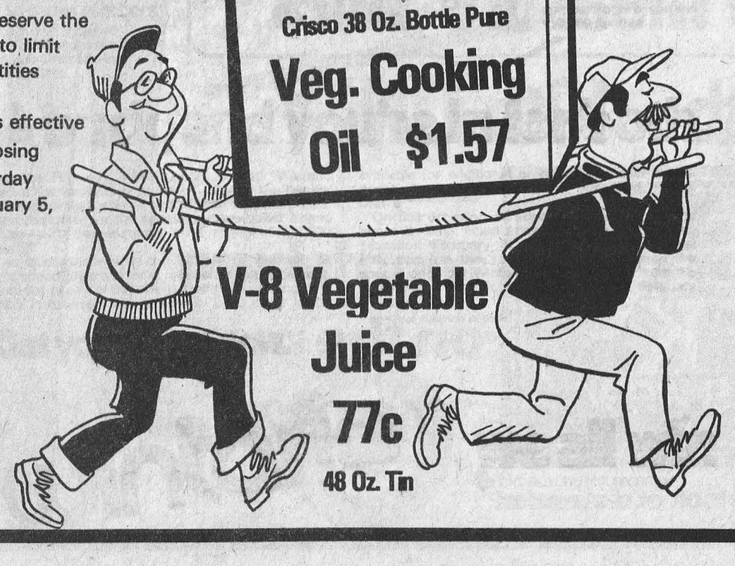

V-8 Vegetable Juice 77c 48 Oz. Tin

S&F MARKET LTD.
Shopping Plaza, Iroquois

Mexican No. 1 Red Slicing
TOMATOES
LB. 59c



Snowerama for Timmy this Sunday

Several hundred snowmobiles will set out from both Kemptville and Prescott this Sunday morning, just after dawn as part of this year's province wide Snowerama for Timmy. Under the overall guidance of Whipper Billy Watson the snowerama has become an annual event to raise funds for the province's crippled children. Money collected by snowmobilers from their sponsors will be turned over to the Ontario Society for Crippled Children, to go towards research and treatment facilities for afflicted youngsters.

Operating much like a walk-a thon, the Snowerama depends on pledges from sponsors at a few cents per mile for the one hundred mile rally. In Prescott snowmobilers will be leaving from the Prescott Golf Club on Sunday the 6th of February and will cover a route that will take them to Kemptville and back by late afternoon.

In this area registration is being handled by members of the Iroquois Lions Club working in conjunction with the Prescott and Brockville Rotary Clubs and snowmobile organizations along the route. Participants will be given a coupon for a free gas fill-up along the route and a hot meal will be available at the end of the trail.

There's still time to pick up a pledge sheet and enter the rally, or if you'd rather just sponsor someone else, members of the Iroquois Lions Club can tell you which of their fellow Lions are taking part. Pledge sheets are available in Iroquois at the Royal Bank and at Johnny's Spot. In Brinston they're available at Tibben Equipment, Dixons Corners at C & L Feeds and in Cardinal at Cowan's Dairy Store and at Hooke's Motors. In Stampville, forms can be picked up at Lee Shaver's.

Members of the Iroquois Lions Club will be on hand at the registration desk on Sunday mornng and will be assisting the other clubs in manning checkpoints along the route.

Iroquois Women's Institute enjoy musical program

The January meeting of the W.I. opened with Shirley Moffatt presiding at the piano. President Vi Hare conducted the business session. Minutes were read and approved. Roll call was responded to by naming a composer. After hearing the financial report it was agreed that a food sale & tea be held in the Civic Centre on Saturday February 12 from 2:00 to 4:00 p.m.

Programme convenor S. Moffat took the floor for her "Musical Evening," reading from Robert Browning - "Who hears music, feels his solitude peopled at once." After an interesting, brief history of music a very enjoyable programme was presented by several students of music from the village. Piano solos were played by Linda Burgess, Catherine Whitteker, Marikay Styles, Danny Noakes. A guitar solo was given by Allen Burgess and Wesley Stevens presented an accordian solo. This entire programme was most enthusiastically received and was a great credit to the students, their teachers and parents. A contest on musical terms was conducted by S. Moffat, followed by a sing song played by Jane Graham and led by Florence English.

President Vi Hare thanked those participating in the programme. After singing of "The Queen" refreshments were served by hostesses - Helen Smith, Alice Serviss, Eleanor Hyslop and Joan Hyslop, Viv Seeley thanked the hostesses.

Area Cancer goal $1,600.

A 1977 goal of $7.5 million has been set by the Ontario Division of the Canadian Cancer Society. This sum, to be raised by volunteers during the Society's annual April campaign, will be used to support cancer research in Canada and to finance programs in public education and service to cancer patients. The objective in Metropolitan Toronto is $2450,00.

Delegates from Cancer Society units and districts across Ontario attended a two-day campaign conference at Toronto's Royal York Hotel, January 22 and 23, to organize for the April fund-raising drive.

Attending the conference from this area was Thomas Warren, Branch Campaign Chairman. He said, "I am certain that with the knowledge and inspiration gained from this conference and with the strong record of cooperation that we have experienced in our community of Iroquois and Matilda in the past, we will be able to reach our 1977 objective of $1,600.

"Eliminating cancer is a community responsibility and every citizen can share in that goal by supporting cancer research."

Speaking to the volunteers at the meeting, Division Campaign Chairman, Ron Calhoun, of Themesford, reported that the 1977 objective represents an increase of 8% over the actual amount raised last year. He was confident that the objective would be achieved by the "enthusiastic and dedicated" campaign team volunteers.

The weekend sessions, having as a theme "You Are Still Making the Difference", highlighted the Cancer Society's work in education, publicity and service to patients through film, video tape, slide presentations and panel discussions. Veteran volunteers were on hand to offer helpful tips on organizing community campaigns.

Burkitt, Honorary Senior Research Fellow at St. Thomas' Hospital Medical School in London, England. Dr. Peter Scholefield, Assistant Executive Director of the National Cancer Institute, spoke on Canadian cancer research. Also in attendance from Australia, were Sir Charles Wanstall, Chairman; Mr. D.J. Lambert, Deputy Chairman and Mr. W.L. Rudder, Executive Director of the Queensland Cancer Fund.

Along with the many displays, district workshops and guest speakers, the conference included discussions on industrial and commercial canvassing. The primary guest speaker at this year's conference was Dr. P.

Matilda Recreation members named

Matilda Township Council has appointed members to its Recreation Committee for 1977. They include Michael Ault (councillor) Norm Tinkler, Gordon Empey, Dean Keyes, Herve Plante, Robert Thompson, Ted Roberts, Edwin Duncan, Gerry St. Pierre, Casey Veltkamp, Valerie Bennett, Patsy Thompson, Lois Moran, R. Bennett, Elaine Horner, Pat Murphy, William Perry and Shirley Cassidy.

The group has selected an executive as follows: President - Robert Thompson; Vice President - Dean Keyes; Secretary - Valerie Bennett. The group is working on plans for a cross-country ski rally.

Where there's smoke- there's trouble

Cigarettes at meetings of Iroquois council aren't likely to go up in smoke in future, but will rather, remain in jacket pockets. Councillor John McAllister, one of the few non-smokers on the village governing body introduced a motion at last Tuesday's special meeting, to outlaw smoking during the meeting. Instead, he suggested the implementation of puff breaks every hour, to satisfy the needs of the nicotine addicts.

Armed with press clippings from city papers that told of similar motions in Ottawa, Pembroke and similar municipalities, Mr. McAllister threw out the motion to see what support it would receive. Reeve Frank Rooney, a former smoker who kicked the habit, would not take a stand on the motion, saying that he wanted all members of council present for the discussion. Both councillors Brown and Swank were absent for the meeting, enjoying southern vacations.

The issue of smoking during meetings will come up at the February meeting.

Jessie Keeler mourned in Iroquois

Jessie Maud (Ma) Keeler passed away on January 25th at her home at the age of 88.

She was born on January 9th, 1889, the daughter of the late Johiel Wert and Ellen Kelly. With her family, she moved to Iroquois at the age of three. Mrs. Keeler was the wife of the late John Alfred Keeler, and, together with her husband, she worked for the Iroquois Post for a period of 35 years. In that time, she never once missed a press day for the paper.

She is survived by two daughters, Verna and Eleanor and by three sons, Howard, Lorne and David, all of Iroquois. She also leaves four grandchildren and five great-grandchildren. Also surviving are a sister, Helen Van Horn of Carlsbad, New Mexico and a brother George Wert of Prescott and several neices and nephews.

Mrs. Keeler was a member of Iroquois United Church, the Iroquois Lawn Bowling Club, the Good Companions, the Senior Citizens of Cardinal.

Funeral services were held on Friday, January 28th at 2 p.m. from the Fitzsimmons Funeral Home in Iroquois with Rev. Brian Gee officiating. Cremation followed at Pinecrest Crematorium in Ottawa.

HOULE Brinston Ph. 652-4168
Barn Cleaner Manure Stackers
Barn Equipment Bunk Feeders
Silo Unloaders Co-op Silos
HERVE PLANTE

Fetterly's
Founded on service in 1924 and providing a responsible service since. Quality work - six licensed mechanics. heavy duty wrecker - towing service - full-time parts department - up-to-date shop, equipment, tools and methods.
Sales with Service
Fetterly's
SUNOCO
A COMPLETE AUTOMOTIVE SERVICE
On Highway No. 2 At Carman Road
JUST SOUTH OF THE WATER TOWER
652-4841 IROQUOIS
Effective immediately, and until further notice, our hours of operation will be 7:30 a.m. to 6:30 p.m., six days a week.

CLOSED MONDAY OPEN ALL DAY WEDNESDAY
FRANK G. TATTON INSURANCE
Formerly Lloyd C. Davis Agency
FIRE, AUTOMOBILE, LIABILITY, THEFT, COMMERCIAL
652-4567 PHONES 652-2339
Iroquois Shopping Plaza Ontario

WE HATE TO CARRY THESE A-1 WINTERIZED USED CARS OVER THE WINTER - SO COMPARE.
STOP IF WE DIDN'T MAKE A DEAL MAKE US AN OFFER
THE TIME TO BUY IS "NOW"
★ All carry the International 12 Month - 12000 Miles Power Train Warranty.
LOOK NO FURTHER!
DREAM DEALS ON USED CARS ARE HERE
1973 OLDSMOBILE, Custom Cruiser station wagon, white, automatic, power steering, power brakes, radio, 3 seats. Lic. KKV 469. Compare $3,695.
1975 LTD LANDAU 2 dr H.T., 2 choices one with A/C. Compare $5,495.
1974 GRAN TORINO 4 dr Sedan, auto P/S P/B radio. Lic. HRV-056. Compare $3,295.
1974 DODGE MONACO CUSTOM, 2 dr H.T. V8, auto, P/S, P/B, radio. Dark Blue. Lic EHY 561. Compare $2,995.
1976 MGB, Convertible, luggage rack, 13,000 miles. Lic. LBW 162. Compare $4,195.
1974 GRAN TORINO 2 Dr. Hard Top. Dark Green, Auto, P/S, P/B, Radio. Compare $3,495.
1974 DODGE CHARGER, 2 dr H.T., V8, auto, P S, P/B., radio. Silver Blue. Lic. HRW 051. Compare $3,395.
1976 PINTO, Station wagon, green, 4 cyl., 4 speed. Lic. LBK 595. Compare $2,995.
1974 MUSTANG, 3 door, 2 & 2, yellow, 4 cyl., automatic, radio. Lic. HRV 206. Compare $2,695.
MANY, MANY MORE TO CHOOSE FROM
SIX USED PICK-UP TRUCKS ALSO
Cheap Transportation - Approx. 10 AS-IS
Mechanic's Specials Starting at $395.00
Ford FORD MERCURY
PRESCOTT FORD-MERCURY
HIGHWAY 2 WEST (PRESCOTT) PHONE 925-2812

LOOK! HERE'S A WAY TO SAVE MONEY

Insulate now with easy to use Pink Fiberglass lay in Batts
Top off your present insulation with
3½" x 15" wide or 23" at 14c Per Sq. Ft.
6" x 15" wide or 23" at 27½c Per Sq. Ft.
Act now while insulation on your existing house is tax exempt.
S.A. Thompson & Son Ltd.
Phone 652-4478 - Iroquois

Home Hardware
TOILET SEAT
MOULDED PLASTIC

Baked Enamel Finish 4.99 WHITE EACH
McGillis Home Hardware
MORRISBURG SHOPPING PLAZA

THE ELECTROHOME WARRANTY.
3 YEARS ON PARTS.
3 YEARS ON LABOR.
3 YEARS ON PICTURE TUBE.
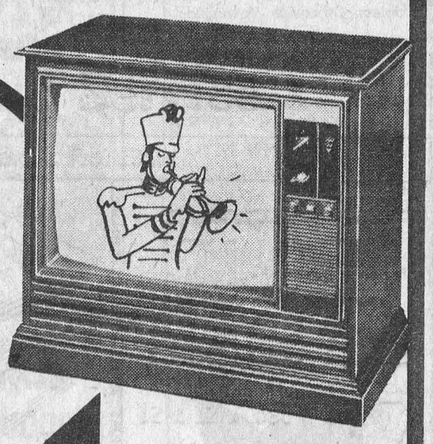
Carleton 26 inch
• C31 ElectroBeam 31,000 volt chassis
• Delta Black Matrix (NGB) picture tube
• Fully automatic color, tint, fine tuning
• Brilliance control
• Transitional style: Walnut finish
• 33"W x 29"H x 20"D
$799.95
SEE THEM ON DISPLAY AT
WE SERVICE WHAT WE SELL
Styles & McIntosh
IROQUOIS SHOPPING PLAZA 652-4397

IT PAYS TO ADVERTISE...ADVERTISE WHERE IT PAYS...
WANT ADS!

BUSINESS DIRECTORY

FRIENDS ARRIVING? Make Reservations AT THE Iroquois Motor Motel 652-4176
AIR CONDITIONED COLOR TV SWIMMING POOL



SIZES 5 to 26½
Full assortment of coats, sportswear, gowns, dresses, loungewear and purses.
Edie's HOUSE OF FASHION Morrisburg Shopping Plaza

MOHAWK TRADING POST ANTIQUES and BARGAINS



Buy, Sell, Trade, Swap, or What-have-you
1-731-8606 652-4895
1½ Miles West of Iroquois On Highway 2

AQUARIUS HAIR STYLING



Hair Styling for Women and Men
Iroquois Shopping Plaza
Prop. - Liz Asselin
652-4466

ALFRED LINK CONSTRUCTION
R.R. 2 BRINSTON
652-4127
Sand - Gravel - Stone
Top Soil - Sandfill
Manure for Flower Beds and Gardens
Backhoes, Dozers, and Truck Rentals
Class "A" License for installing complete Weeping Beds.
"Free Estimates On All Jobs"
All Jobs Cash
Unless Otherwise Arranged

WHEN Plannin' A New Home / Plannin' A New Cottage / Plannin' A Renovation / Plannin' See LANNIN
H. S. LANNIN LTD.
GENERAL CONTRACTORS
Phone 774-2830 - Winchester

MODERN ELECTRIC MOTOR SERVICE

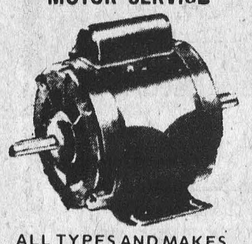

ALL TYPES AND MAKES OF MOTORS AND PUMPS REPAIRED AND REBUILT
Reconditioned Motors for Sale
PHONE 925-5179
J. L. BUEHLOW, PROP.
270 Edward Street
Prescott

Light Towing
O.A.A. Affiliated
PRUNNER'S AUTO CARE
New & Used Cars, Pickups
Service by Licensed Mechanics
Lawn & Garden Equipment
Hunter Alignment Service
Trailer Hitch Building



PHONE [613] 652-4566
3/4 Mile West on Broken Second
R.R. 2, Iroquois

Complete Septic Tank Installations and Repairs
Licensed 1 and 2 -
Free estimates
excavating-trenching-land clearing
shoreline improvements-landscaping-sod-patios-backfilling
BY CONTRACT OR HOURLY
sand-gravel-topsoil-stone
lowbed floating service
water tank truck service
LEE SHAVER and SONS
R.R. 2 IROQUOIS 652—4224
In business in Iroquois area for 30 years

ART SANGER
Upholstery Shop
Recover, Repair and Cover Kitchen Chrome Chairs
50% off on all stock material
FREE ESTIMATES
Corner of Duncan St. and Lakeshore Drive, Mariatown
543-3266

ROBERT BOYD
SEPTIC TANK SERVICE
Pumping, Cleaning and Repairs
24 Hrs. Emergency Service
R.R. 3 PRESCOTT, ONT.
925-5341

Be Sure
Play it Safe With Your Car



A Complete Automotive Service
IROQUOIS ESSO
652-2323

CONTACT US FOR RATES ON
Farm Fire Insurance—Dwelling, Contents, Outbuildings, Cattle & Machinery.
LORNE MELLAN
BRINSTON ONTARIO

DOUG'S TOWER & ANTENNA
Free estimates on NEW INSTALLATIONS AND REPAIRS
Doug Reynolds - Iroquois
652-4332

GENERAL CARPENTRY
•Renovations
•Repairs
•Sun-Decks
Doug Plumadore
652-2359

Carman Refinishers
Furniture refinishing
Stripping Repairs
Free estimates
Iroquois 652-4602

Mac's Texaco
Licensed Mechanic
Iroquois Plaza
652-2000

Quality printing at competitive prices
IROQUOIS PRINTING LTD
652-4806

WEAVING - POTTERY AND PAINTING
The Country Studio
MARION GLEESON
PHONE 652-4594
Open 9-7 - 7 Days a Week
LAKESHORE DRIVE
5 Miles West of Morrisburg

Lloyd McMillan
SAND - GRAVEL - STONE
CLAY FILL - TOP SOIL
SAND FILL
EQUIPMENT RENTAL
DUMP TRUCK - BACK HOE
TRACK LOADER
Phone 652-4649
Between 8 a.m. to 6 p.m.
Phone 543-3369
After 6 p.m.
IROQUOIS, ONT.



CARPENTER - CABINET MAKER
CUSTOM WORK OF ALL KINDS
FREE ESTIMATES 543-2373
PETER KENNEDY
70 AUGUSTA ST., MORRISBURG, ONT.

For All Your Plumbing & Heating
Lyle Jacobs
247 Henry Street
Cardinal
657-4706
24 Hour Service

FOR SALE

GOOD QUALITY STEER BEEF for sale. ½ 65c lb.; Front 55c lb.; hind 80c lb. Bruce M. Barkley, Iroquois. 652-4104. tfc

IDEAL FOR HOCKEY DRAWS - Miniature kraft envelopes. Available at the Iroquois Post, Iroquois Shopping Plaza. 652-4806.

1969 FORD ½ TON TRUCK. Will sell or trade for snowmobile. Phone 657-3666. 32-3p

DELAVAL PIPELINE MILKERS, new and used, bulk milk tanks, vacuum pumps, pail milkers and other dairy supplies.
Garry Murphy Sales and Service Ltd. Phone 652-2337 (evenings 652-4064). 33-Tfn

FULLER BRUSH - Mrs. Shirley Kardos, Fuller Brush Representative of Iroquois. Phone 652-2178. 33-2p

PLUMBING SUPPLIES; Myers water pumps; water conditioners to remove hardness, sulpher taste and odour, rust, sediment; chemical pumps for chlorine treatment.
Garry Murphy Sales and Services Ltd. Phone 652-2337 (evenings 652-4064). 33-Tfn

SERVICES

ARTHUR FAWCETT AND SONS, snow removal, cartage and equipment rentals. R.R. 2, Iroquois, Ont. 652-4983. 24 hour service. 33-tfc

WE SHARPEN animal clipper blades. Work guaranteed or money refunded. Your Shur-Gain feed dealer. Rooney Feeds in Iroquois, 652-4382. 28-9c

UPHOLSTERY WORK WANTED - Excellent work done at a resonable price. Mrs. Dorothy Billings, R.R. 1, Brinston, Ont. 652-4198. 30-6p

RAPID REPRODUCTION SERVICE - Copies while you wait, from 1 to 100. The Iroquois Post, Iroquois Shopping Plaza. 652-4806.

PIANOS - TUNING AND REPAIRING. Also new and reconditioned Pianos. Phone Gilmers Piano Shop, Kemptville. 258-2624. Before 9 a.m. or after 4:30 p.m. 32-tfn.

CERAMICS
Ceramic classes afternoon or evening - greenware and firing. Authorized dealer for Duncan Products. Phone: Ida Smith 989-5717. 31-4c

FREE
1977 SEED AND GARDEN CATALOGUE
BEAUTIFULLY ILLUSTRATED
Complete List of Flower and Vegetable Seeds, Lawn Seeds, Garden Supplies, Etc., Etc.
Clip Out and Mail Today!
ONTARIO SEED CO. LTD.
BOX 144, WATERLOO, ONT.
Name .....
Address .....
.....
Prov. .....

FOR SALE

G.E. STOVE, used, 24" heavy duty. Can be seen at Arthurs Hardware, Cardinal.

Like new Norge portable clothes dryer. Can be seen at Town and Country Furniture on Highway 31.

For information call 652-4970 after 6 p.m. 33-1p

1 CHROME SET, seats four. In good condition. Phone 652-4550, after 5:00 p.m. 33-1nc

CARDS OF THANKS

I wish to express my heartfelt thanks to my neighbours, friends and relatives for remembering me with cards, letters, visits and inquiries about me during my illness at home.

Special thanks to Dr. Rosenquist, Dr. Derby, Rev. Joyce and my mother-in-law and to those who helped in any way.

These acts of kindness were deeply appreciated and will always be remembered.
Basil Holmes 33-1p

The Family of the late Jessie Keeler would like to express their sincere thanks and appreciation to friends, neighbours and relatives for floral tributes, donations to the cancer and heart funds, United Church of Canada, Ontario East Triangle Court, sympathy cards, food and other expressions of sympathy extended to us during our recent bereavement in the loss of our dear Mother.

Special thanks to Rev. Gee, Ron and Joyce Fader and The Fitzsimmons Funeral Home. These acts of kindness will always be remembered.
The Keeler Family. 33-1p

My sincere thanks to my relatives and friends and neighbours for get well cards and Christmas cards, and for beautiful flowers sent to my room, and for gifts and visits, during my long stay at Winchester Hospital.

A very special thanks to Dr. Dwayne Justus and to nurses and staff on the first and second floor and to all clergy who called to my room.

These acts of kindness were deeply appreciated and will long be remembered.
Mrs. Mary Tousaw 33-1p

I would like to thank my friends, neighbours for their many acts of kindness and messages.

I would also like to thanks the Dr. and nurses at the Brockville General Hospital and the Rev. Dermot Arscott.
Madeline (Peg) Mattice 33-1p

Sincere thanks to neighbours, friends, Senior Citizens for cards, visits and phone calls during my stay and since returning home from Winchester Hospital. Special thanks to Brinston U.C.W., Sunday School and Rebecca Lodge for plant, flowers and gift, also to Rev. Joyce for prayers and concern for my health.
Very grateful, Alice Perault 33-1p

I wish to thank my former neighbours, friends, and relatives for phone calls, cards, and letters received at the time of the loss of my dear mother, Mrs. Minerva Jordan.

Your kindness will long be remembered.
Ken & Eloda Fader 33-1p

FOR SALE

1973 MOTO-SKI (Capri) for sale, plus 1 Electrolux vacuum cleaner and 1 refrigerator--all in good condition. Contact 213 Victoria Street in Iroquois. 33-1p

INTERNATIONAL SCOUT, 1969, 29,000 miles. Safety checked. Worth $800. Will exchange for best family car offered. 657-3629. 33-1p

1973 PINTO, automatic, A.M. Radio, tape player, good condition. Phone 652-4550, after 5:00 p.m. 33-1nc

COMING EVENTS

U.C.W. PRESBYTERIAL EXECUTIVE MEETING - The Seaway Valley U.C.W. Presbyterial Executive will meet on Tuesday, February 8 at Williamstown United Church from 10 a.m. to 3 p.m. Please bring box lunch. The program is on Stewardship. All ladies are welcome to attend. 33-1c

DRAG RACES sponsored by Hulbert Snowmobile Club. Sunday, February 6, 1977. Registration at 12:30 p.m. at the clubhouse. 33-1c

MARDI GRAS KARNIVAL DANCE - Sponsored by Local 326, National Farmers Union, Saturday February 5th. Bonnie Glen - Highway 43 - Alexandira, Ontario. Featuring - The Oberkrayner Bavarian Band. From 8:45 p.m. to 1:45 a.m. Admission $3.75 includes Buffet. 32-2p

BRINSTON WOMEN'S INSTITUTE - Brinston Women's Institute will hold their pot luck supper and euchre at the Haddo School Hall on Friday February 7 at 7:00 p.m. Everyone welcome. 33-1c

GOOD COMPANIONS - Iroquois and Matilda Good Companions will meet in the Civic Center for their regular meeting on Tuesday February 8th at 11 a.m. for games and lunch followed by a nature talk and slides by Herman and Beverly Thompson. 33-1c

BOTTLE DRIVE - Knox Presbyterian Explorer Jets will hold a bottle drive on Saturday, February 5th beginning at 9 a.m. 33-1c

ATTENTION! Snowmobile enthusiasts from ages 12-15 and 16 years and over with no drivers permit. There will be a Snow Vehicle Safety Training Course taught at Riverside Heights Recreation Hall on the evenings of February 23rd & 24th. Deadline for registration is February 11th. Price of course is $6.25, payable upon registration.For further information, call 543-3327 or 543-2261. 33-1p

COMING EVENTS

MIXED PARTY - In honour of Debbie and Richard Gilmer, Friday February 4th, 9 p.m. at South Mountain Fair Building. Live entertainment, refreshments. Admission $5.00 per couple. Everyone Welcome. 32-2c

OLD TIMERS HOCKEY CLUB Iroquois Old Timers Hockey Club will hold a dance on February 26th from 9 - 1 in the Iroquois Civic Centre. Music by the Sound Variety. tickets $5.00 per couple - available from Old Timers. 33-3c

REAL ESTATE

OWEN R. DAVIS & COMPANY LIMITED
REAL ESTATE INSURANCE PROPERTY MANAGEMENT
6 KING STREET EAST
BROCKVILLE ONTARIO

In Pittston, 3-bedroom, frame bungalow, bright eat-in kitchen, tiled floors, home well maintained. Like some land with your home -- this has 11 acres! Call Gordon Wood, 342-6600 or evenings, 925-3549, Owen R. Davis and Company, Limited, Realtor.

1½-storey frame, 4 bedrooms, 2 baths, on Henry St. West. One bedroom apartment in back, single car garage with insulated workshop, well maintained.

Call Gordon Wood,
342-6600 or evenings, 925-3549,
Owen R. Davis and Company, Limited, Realtor.

Van Sleuwen Real Estate
[Formerly MacDonald Real Estate]
Winchester, Ontario

CALDWELL DRIVE, older frame 3 bedroom home in nice location facing park. Paved driveway. Single garage. Living room, dining room, kitchen and summerkitchen.

KEEP HISTORY FROM SLIPPING AWAY. Old Stone house near Iroquois on 30 acres of land, plus barn and sheds. No furnace or bathroom but could be made into a fine country home. On paved road half mile from Iroquois. In a few years there won't be any old stone houses left. Buy a real piece of Canadiana

FOR THE HOBBYIST we have a 75 acre farm near Glen Stewart. Has a fine old brick 3 bedroom home, bath, kitchen and family room. Good furnace. Well treed around house. Barns and sheds. Creek near house. For under $40,000.

FARMS and Hobby Farms. Hobby farm near South Mountain, Farms in Chesterville and Winchester areas. 13 acres of bush near South Mountain.

Ken Kirkby
Iroquois
Representative
652-4395

John A. Allison
REAL ESTATE
Office 543-2044
Home 543-2989

MORRISBURG-3 bedroom bungalow, master bedroom extra large kitchen with good cupboard space and dining area. Bright living room with bow window. Full basement with washer and dryer hookup. Lot 70 x 100. Asking $36,900.

HWY. 31 near Morrisburg - Family home with furnished rec room, 3 bedrooms, attached garage. Excellent maintenance. Lot 165 x 132. Asking 32,500. Terms available.

MOBILE HOME - Morrisburg, on a fully serviced lot in a convenient location. Drapes, carpeting, air conditioning, and storage building included. $10,000.

FOR RENT - One bedroom apt., heat included. Large family home, choice location. New semi-detached bungalow. Call for further information.

SALESMEN

Dale Beckstead	535-2103
Leon Marcellus	448-2444
Bill Marshall	543-3200
Floyd Fisher	543-2355
Ian McColl	537-2660

FOR RENT

APARTMENT - 1 bedroom, unfurnished. Apply Iroquois Motel. 33-1p

Classified Advertising Rates

All classified advertisements are accepted on a cash basis only

GENERAL CLASSIFIED: All classified advertising such as For Sale, For Rent, Services, Lost & Found, Cards of Thanks, Coming Events, Birth Announcements, Engagements, etc. are on a CASH BASIS ONLY and are charged at a rate of 5c per word ($1.00 minimum) for each insertion. The use of a box number for confidential replies is 50c extra per insertion.

IN MEMORIAMS: are charged at $2.00 minimum including a four line verse. Each additional line of verse is 25c.

ANNIVERSARY & WEDDING ANNOUNCEMENTS: when accompanied by a photograph are charged at $4.00 per photo and written copy may be edited for style and length.

DEADLINE FOR MATERIAL: All material for Classified Advertising must be in our office by 11:00 A.M. on Tuesday of the week of issue.

Recognized Companies and Service Clubs with an account at the IROQUOIS POST may charge classified ads at an additional 25c per insertion. Dilinquent accounts will be refused additional advertising privileges untill the account is paid in full.

PUBLIC NOTICES

NOTICE

RESIDENTS - VILLAGE OF IROQUOIS

The next regular meeting of the council of the Village of Iroquois will be held on

Thurs. Feb. 10, 7:30 p.m.

in the council chambers, Iroquois Civic Centre

F.T. Lloyd, A.M.C.T
Clerk-Treasurer

KEMPTVILLE COLLEGE OF AGRICULTURAL TECHNOLOGY

If you are growing corn for grain or silage and want to improve your production practices you will be interested in one of these

CORN PRODUCTION CLINICS

to be held in cooperation with the Extension Branch and the Soils and Crops Branch. These one-day clinics will be held from 9:30 a.m. to 3:30 p.m. as follows:

Mon., Feb. 14 - OMAF Boardroom
Winchester [phone 774-2313]

Thurs. Feb. 17 - OMAF Boardroom
Bell's Corners [phone 828-9167]

Tue. Feb. 22 - OMAF Boardroom
Embrun [phone 443-3391]

You may register by telephone. Simply select the most convenient location and phone the number listed above. Application should be made at least 7 days prior to the date of the clinic.

Fee: $5.00, payable on the date of the clinic.

Class size will be limited to allow for a maximum of class participation.

Continuing Education
Kemptville College of
Agricultural Technology
Kemptville, Ontario,
K0G 1J0

Feed, seed and fertilizer, pet food and supplies

"WE'VE GOT IT!"

BERRY'S FARM STORE

SOUTH MOUNTAIN 989-2880
WINCHESTER 774-2522
SPENCERVILLE 685-2015

N.D.W.T. Company

Presents

BALDOON

Seaway District High School

Sat. Feb. 12, 1977 8:00 p.m.

Advance tickets available at
Seaway D.H.S. & the Iroquois Post

NOTICE

RESIDENTS - TOWNSHIP OF MATILDA

The next regular meeting of the Council of the Township of Matilda will be held on

Thursday, Feb. 3, 1 p.m.

at Matilda Memorial Hall, Brinston.

W. E. Horner
Clerk-Treasurer

IN MEMORIAM

MCMILLAN- In loving memory of our dear husband , father, and grandfather, Chester McMillan who passed away February 7, 1976.
You c an only have one father
Patient,kind and true,
No other friend in all the world
Will be as true to you
To those who have a father
Cherish him with care
You'll never know how much you miss him
Until he is no longer there.
Always remembered by wife
Dorothy and family 33-1p

EMPLOYMENT

IROQUOIS RESIDENT will shovel snow in village for $4.00 per hour. Available week nights. Leave message in box 512, Iroquois Post Office. 33-1p

IROQUOIS - Boy or girl to deliver Citizen in the village of Iroquois. For more information call the Citizen toll-free. 1-800-267-9511. Ask for circulation Department. 32-2c

Ladies Night



Sat. Feb. 5

Iroquois Legion Br. 37

Dancing

9:00 PM - 1:00AM

MUSIC BY
KENNY WISE

Couples only

Iroquois & District Minor Hockey Scores

NOVICE

December 19 at Cardinal
Iroquois 7, Spencerville 2
Iroquois goals scored by:
Steven Picotte 3
Assistedd by Darin Eden, Steven Byers
Jeff VeltKamp 2
Steven Byers 1
Assisted by Steven Horner
Harvey Kolff 1
Assisted by Shawn Lapier

January 2 at Kemptville
Kemptville 5, Iroquois 0

January 7, at Iroquois
Iroquois 3, Prescott 1
Iroquois goals scored by:
Steven Byers 1
Assisted by Jeff Veltkamp
Jeff Veltkamp 1
Assisted by Steven Byers
Steven Picotte 1

January 8 at Cardinal
Kemptville 5, Iroquois 1
Iroquois goals scored by:
Steven Picotte 1
Assisted by Jeff Veltkamp

January 15, at Prescott
Prescott 2, Iroquois 2
Prescott 2, Iroquois 2
Iroquois goals scored by:
Tim Cassidy 1
Assisted by Jeff VeltKamp
Steven Picotte 1
Assisted by Shawn Lapier, Steven Horner

After a slow start our boys are starting to show off some of their talent, with fine showings even in their losses. We are also receiving excellent goaltending from Billy Bucking.

Chesterville Tournament

January 22, at Chesterville
Iroquois 4, Osnabruck 0
Iroquois goals scored by:
Tim Cassidy 2
Assisted by Jeff VeltKamp
Steven Byers 1
Jeff Veltkamp 1

January 22 at Chesterville
Iroquois 5, Chesterville 2
Iroquois goals scored by:
Jeff VeltKamp 2
Assisted by Steven Horner
Steven Picotte 1
Steven Byers 1
Tim Cassidy 1

Iroquois win A Championship, with Billy Bucking winning the M.V.P Trophy, for his performance in the final game.

UPPER ST. LAWRENCE BANTAM

January 25 at Cardinal
O.D.H.A. Play downs
Iroquois 3, Cardinal 1
K. Brown 1
Assisted by P. Moran
B. Armstrong 2
Assisted by R. Casselman, K. Brown
N. Cherry played a strong game in nets.

January 26 at Edwardsburg
Iroquois 4, Edwardsburg 0
Iroquois goals scored by:
K. Brown 1
Assisted by B. Armstrong
K. Whitteker 1
Assisted by R. Casselman
B. Renwick 2
K. Smith recorded the shutout.

January 29 at Morrisburg
Iroquois 3, Morrisburg 1
Iroquois goals scored by:
R. Casselman 1
Assisted by K. Lapier
B. Armstrong 2
Assisted by R. Casselman, K. Brown.
N. Cherry in nets.

January 30 at Cardinal
CArdinal Eliminated
Iroquois 8, Cardinal 1
Iroquois goals scored by:
B. Armstrong 2
Assisted by K. Brown (2)
B. Renwick 2
P. Moran 1
Assisted by B. Armstrong, K. Brown
N. Mason 1
Assisted by G. McMartin
A. Renwick 1
ssisted by P. Moran
R. Casselman 1
Assisted by P. Moran
R. Casselman 1
Assisted by K. Holder, E. Nesbitt
Iroquois advances to the next round.

January 30, at Cardinal
Iroquois 4, Athens 1
B. Armstrong 3
A. Renwick 1

UPPER ST. LAWRENCE MIDGET DIVISION

January 4, at Prescott
Prescott 4, Iroquois 1
Iroquois goals scored by:
Robin adair 1
Assisted by Kim Adams

January 5 at Cardinal
Exhibition Game
Iroquois 3, Cardinal 2
Iroquois goals scored by:
Ralph Kennedy 1
Assisted by Martin Hamilton
Kim Adams 1
Assisted by Dale Baldwin
Dale Baldwin 1
Assisted by Stephen Moffat

January 9th at Cardinal
Prescott 1, Iroquois 0

January 12 at Morrisburg
Morrisburg 4, Iroquois 3
Iroquois goals scored by:
Robin Adair 1
Assisted by Dale Baldwin, Kim Adams
Reg Gilmer 1
Assisted by Jim Mills
Wayne Styles 1
Assisted by Reg Gilmer, Woody Casselman

January 15 at Athens
(O.D.M.H.A. Tournament)
First Game
Orleans 4, Iroquois 0
Saturday January 15 at Athens
(O.D.M.H.A. Tournament)
Second Game
Iroquois 4, Prescott 4

January 15 at Athens
(O.D.M.H.A. Tournament)
3rd Game
Brockville 6, Iroquois 0
On losing the third game of this tournament the Iroquois team were "B" division finalists for the tournament.

January 16 at Cardinal
Cardinal 2, Iroquois 1
Iroquois goals scored by:
Jim Mills 1

January 18, at Prescott
Iroquois 1, Prescott 1
Iroquois goals scored by:
Martin Hamilton 1
Assisted by Kevin Prentiss, Stephen Moffat

January 19 at Cardinal
O.D.M.H.A. Playoffs
1st Game
Iroquois 2, Metcalfe 1
Iroquois goals scored by:
Stephen Bueley 1
Assisted by Robin Adair, Mike Moran
Dale Baldwin 1
Assisted by Robin Adair, Stephen Moffat

January 23 at Metcalfe
O.D.M.H.A. Playoffs
2nd game
Iroquois 6, Metcalfe 5
Iroquis goals scored by:
Robin Adair 2
Kim Adams 2
Assisted by Ralph Kennedy
Stephen Bueley 1
Assisted by Robin Adair
Mike Moran 1
Iroquois wins this first round of O.D.M.H.A. Playoffs, 2 games out of 3.

January 26 at Spencerville
Iroquois 3, Edwardsburg 0
Iroquois goals scored by:
Kim Adams 2
Assisted by Ralph Kennedy
Ralph Kennedy 1
Assisted by Kim Adams

January 30 at Cardinal
Iroquois 5, Athens 2
Iroquois goals scored by:
Ralph Kennedy 1
Assisted by Robin Adair, Dale Baldwin
Mike Moran 2
Assisted by Jim Mills, Kim Adams
Kim Adams 1
Assisted by Mike Moran
Robin Adair 1
Assisted by Martin Hamilton

Wednesday February 2
Cardinal vs Iroquois at Cardinal, 8:30 - 9:30 p.m.
Sunday February 6
Edwardsburg vs Iroquois, at Cardinal, 7:00 - 8:00 p.m.
Tuesday February 8
Greely vs Iroquis (O.D.M.H.A. Playoff) at Cardinal, 8:30 - 9:30 p.m.
Friday February 11
Iroquois vs Athens at Athens, 8:00 - 9:(009:00 p.m.
Sunday February 13
Morrisburg vs Iroquois at Cardinal 7:00 8:00 p.m.

ATOM B

January 29 at Cardinal
Iroquois 6, Brockville 0
Goals scored by
Eldon Horner 2
Assisted by David Lapier, Gary McInnis
Darin Smith 2
Assisted by Jim Aspin, Chris Thompson
Bruce Murphy 1
Assisted by Chris Thompson
Chris Thompson 1

January 30 at Cardinal
Iroquois 8, Brockville 0
Goals scored by:
Jim Aspin 2
Assisted by Eldon Horner, Shawn Best
Chris Thompson 2
Assisted by Jim Aspin, Shawn Best
David McCaslin 1
Assisted by Jim Aspin
Eldon Horner 1
Assisted by Gary McInnis
Gary McInnis 1
Assisted by Eldon Horner
Paul Plante 1
Shut-out number 7 for Jeff Whitteker.

Winchester Theatre

SUN., MON., TUES., WED.
FEBRUARY 6, 7, 8, 9

"WON TON TON"

Starring Bruce Dern and Madeline Kahn.

Adult Entertainment

THURS., FRI., SAT.
FEBRUARY 10, 11, 12

"THE DUCHESS OF DIRTWATER"

Starring Goldie Hawn and George Segal.

Adult Entertainment

FAIRBAIRN FUNERAL HOME LTD.
Morrisburg
Phone 543–2271

SERVING DUNDAS COUNTY SOUTH
GORDON FAIRBAIRN, President
H. C. FAIRBAIRN, Associate

REPRODUCTION PROBLEMS ?



From legal size to pocket size, our instant copy service provides high quality, easy to read copies at competitive prices.

The Iroquois Post

in the Iroquois Shopping Plaza 652-4806



ICE CAPADES

STARRING WORLD CHAMPION
KAREN MAGNUSSEN

BOX OFFICE NOW OPEN
6 PERFORMANCES ONLY
FEBRUARY 25th to 27th
2 NIGHTS PLUS 4 MATINEES

PRICES	BOX OFFICE	YOUTHS (16 years and under)
$3.50 $4.50 $5.50	Civic Complex (10:00 a.m. to 6:00 p.m.). Sorry, no telephone orders accepted for this engagement. For ticket information call 938-9400.	$2.50 $3.50 $4.50
All seats reserved		These performances only Sat. Feb. 26th - 4:00 p.m. Sun. Feb. 27th - 6:00 p.m.

USE THIS COUPON FOR MAIL ORDERS

Please send me tickets for performances indicated. Mail to Ice Capades, c o Civic Complex, 100 Water Street East, Cornwall, Ontario.

Enclosed is cheque☐ money order☐ payable to Civic Complex totalling $..... for..... adult tickets at $..... each and for..... youth tickets at $..... each, a total of $..... for the performances checked on this order coupon.

CIVIC COMPLEX

☐Fri. Feb. 25th - 8:00 p.m.
☐Sat. Feb. 26th - 12:00 noon
☐Sat. Feb. 26th - 4:00 p.m.
☐Sat. Feb, 26th - 8:00 p.m.
☐Sun. Feb. 27th - 2:00 p.m.
☐Sun. Feb. 27th - 6:00 p.m.

Second choice: Date.....
Name.....
Address.....
City.....
Province.....

Include stamped, self-addressed envelope. IP2277

Sunday In The Churches

ST. CECILIA'S CHURCH
Rev. F.M. O'Connor,
Parish Priest
Sunday .....9:30 a.m.
Confessions ..... Before Masses

ST. MARY'S - MORRISBURG
Saturday ..... 7:30 p.m.
Sunday ..... 11:00 a.m.
Confessions .....Before Masses

THE PENTECOSTAL ASSEMBLIES OF CANADA PHILADELPHIA

PENTECOSTAL TABERNACLE
Dundas Street, Cardinal
Rev. Lorne I. Trimble, Pastor

Sunday Morning - Study and Worship – 10 o'clock through 11.30. Adults and Teens in the Church. Pre-Teens in the Church Hall.

Sunday Evening at 7 o'clock is a Service of Evangelism.
Wednesday Evening at 7.30 is Bible and Prayer Group in the Church Hall.

CHRISTIAN REFORMED CHURCH
Williamsburg, Ont.
Rev. L.T. Schalkwyk.
Telephone 535-2598

Morning Service: 9:30 a.m.
Afternoon Service: 2:30 p.m.

THE PRESBYTERIAN CHURCH IN CANADA
Rev. Charles H. Maclean
C.D., B.A., D.D.
KNOX CHURCH - IROQUOIS
Mrs. M. Casselman, Organist

Church School ..... 9:45 A.M.
Divine Service ..... 11:00 A.M.
Nursery Care is provided during the Church Service.

VISITORS AND NEW CHURCH FAMILIES WELCOME

ST. ANDREW'S CHURCH
South Mountain
Mrs. Arnold Shaver, Organist
Divine Service ..... 9:30 A.M.
Church School ..... 10:30 A.M.
ALL ARE WELCOME!

UNITED CHURCH OF CANADA
Matilda Pastoral Charge
Rev. L.D. Joyce,
M.A., Ph.D., Th.D.

9:30 a.m. Hainsville
11:00 a.m. Hulbert
1:30 p.m. Brinston

IROQUOIS PASTORAL CHARGE UNITED CHURCH OF CANADA
Rev. W. Brian Gee,
B.A., B.D., Thm.

11.00 A.M.
Worship and Sunday School

ANGLICAN CHURCH OF CANADA
Parish of Iroquois and Morrisburg
Rev. Francis N.Gooch, B.A.
Telephone 543-2867

9th Sunday before Easter Feb. 6

St. John's, Iroquois
9:30 a.m. Holy Eucharist

St. James', Morrisburg
8:00 a.m. and 11:00 a.m.

Annual Meeting for St. John's Church Sunday February 13th, 7:30 p.m.

Hospital presents 1977 budget

Winchester District Memorial Hospital has presented its 1977 budget proposals covering the period from January 1, 1977 to March 31, 1978, showing overall gross costs of $4,471,598.00. After an allowance for offset revenue, the net allowable costs total $4,127,778. This figure corresponds to the amount shown in the computerized budget statement total received from the Ministry of Health in December 1976.

All salary range increases have been calculated to remain within anti-inflation board regulations, while the various daily rates for 1977 are as follows: Active treatment ward - $95.55. per day; longterm ward $40.05; Newborn (nursery) - 20.00; Active - Semi-private differential $11.00; Longterm - Semi-private differential - $7.10; Active private differential - $22.00; Longterm - Private differential - $10.25; Out-patient-emergency visits - $21.15; Physiotherapy visits - $5.80.

A detailed appeal for the re-instatement of approximately $67,000.00 in costs, previously disallowed by the Ministry of Health for the year 1975 was made earlier in 1976. This appeal has since been discussed with the Financial Representative of the Ministry of Health and it would appear that the hospital may well recover this amount less approximately $17,000.00 in salary range increases in excess of the 1974 and 1975 salary guidelines, which the Ministry will likely disallow, for a total net recovery of $50,000.00. The approval of this refund will be subject to year-end appeal hearing, which is to be attended by representatives from the Board, Staff and Ministry of Health officials.

The unaudited financial statement, which included year-end inventory adjustments, shows the hospital to be only $14,464.00 over the budget for 1976. After deduction for non-budgeted emergency maintenance costs, which were approved by the Board during they year (Roofing - $7870.00; Flooring - $6600.00; and modifications to the oxygen system - $3679.00) the hospital actually managed to stay approximately $4000.00 under its 1976 budget. The financial statement also shows the hospital's investment total as $275,000.00 at Dec. 31, 1976.

A luncheon meeting of the Public Relations committee was held on January 20, under the Chairmanship of Mr. T. Rance of Chesterville. The Administrator read the minutes of this meeting, which, in addition to business arising from the minutes, which pertained to the renovation program, the admitting office entrance for visitors, the preparation of the 1977 annual booklet, the use of the O.H.A. hospital crest for official purposes only and the policy re noise reduction in hospital, also included a recommendation for approval of the new policies on smoking and visiting hours. Implementation of the regulations under these new policies will be undertaken shortly.

Under other business the committee discussed the planning of a disaster exercise in early fall, and the presentation of service pins to employees. It was also reported that the following longterm service pins had been presented:

A 15 year pin to Mrs. Viola Richardson, staff, by Miss A. Charleson, the Dietitian, at a Dietary Staff Meeting.

2. A 20 year pin to Mrs. Edith Baker, R.N. presented by Mrs. C. Manley, the Director of Nursing, at a tea sponsored by the O.R. & C.S.R. staff.

Steps have been taken to register the previously obtained option to purchase a parcel of land west of the hospital from Mr. F. Christie, while an application has also been made to the Council of the Village of Winchester for a change in the proposed land-use by-law. If accepted, this proposal would designate the land in question on the west side of the hospital's present boundary from a "developmental" to an "institutional" area.

The Administrator informed the Board that submission of plans has been made to the Ontario Fire Marshall's office and the X-Ray Inspection Service of the Ministry of Health for their respective approvals.

Additional correspondence has also been forwarded to the J.F. Bickell Foundation to further substantiate the Board's request for financial assistance from that foundation.

Further representation will also eventually be made to the Minstry of Health with a view to obtaining a larger grant than the presently approved $10,000.00 towards the cost of the renovation program.

Mr. Ed Hanson, President of the Board and Mr. H.P. Stel, Administrator, were appointed as the representatives from the Winchester District Memorial Hospital on the Board of Directors of the Seaway Valley District Hospital Planning Council. The annual meeting of this council was to be held in Cornwall on February 1.

In his report, Dr. G.N. Houze, chief of Staff made mention of the fact that the credentials committee had met to consider annual re-applications for appointment to the Medical Staff for 1977 and also to nominate staff members for election to the offices of President, Vice-President and Secretary-Treasurer of the Medical Staff and for appointments to the various committees. The Medical Advisory Committee will be asked to review these recommendations at the February 9th meeting, after which the Board will be asked to review the recommendations to be received from the Medical Advisory Committee in this regard.

Average length of stay was reported as 8.4 days for active treatment patients and as 46.9 days for longterm care patients.

Dr. Houze also reported that the Medical Advisory Committee had approved the new hospital policies on smoking and visiting hours.

It was reported that the second Antique and Craft Market is planned for June 10 and 11, 1977, while a Dessert and Games Party is to take place at the hospital on March 17, both under the auspices of the Hospital Auxiliary.

The Administrator reported that Staff turnover was again slight for the month of December 1976, whith one new employee and four resignations. A very excellent film, entitled "Introduction to Health Care Safety" was shown several times in January, as part of the activities conducted by the Accident Prevention Committee.

He also reported that the usual quarterly Fire Safety Day was held on January 10, 1977, conducted by Fire Security Officer, A.E. Graham from the Universal Fire Security Services of Ottawa, Ontario. It was noted with satisfaction that the oxygen distribution system had been completely modified and including the relocation of all emergency shut-offs to the corridors. These modifications were implemented at a cost of $3800.00.

The administrator also reported that he had attended meetings of several O.H.A. committees in Toronto on January 5 and 6, 1977 respectively and the January 19, 1977 meeting of the O.H.A. District No. 9 Program Committee. In addition both the Administrator and the Business Manager attended a dinner meeting of the Canadian College of Health Service Executives held at the Nepean Sports Plex in Ottawa on January 24.

The Administrator submitted a proposal to purchase $11,620.00 worth of equipment, which was approved.

The L.I.P. Program has now been officially approved through the Winchester Village Council's program and two men should start working shortly on the proposed internal painting program at the hospital.

The Administrator reported a false fire alarm had been incurred on January 22nd caused by faulty smoke detector device in the Dietary Department.

The hospital will provide the use of One-East Conference Room for one day per week to the Family Counselling Service of Cornwall and the United Counties of Stormont, Dundas, & Glengary to accomodate clients from the immediate area.

Band concert to open new theatre

The Canadian Armed Forces internationally acclaimed Vimy Band will give a free public concert to innaugurate the new theatre in St. Lawrence College's Aultsville Hall at 8 p.m., Friday, February 4th.

Under the direction of Captain Maurice Ziska the Vimy Band will play a wide range of military, Broadway, semi-classical and popular pieces to appeal to all tastes and ages.

The tri-service band was formed in 1968 and is based in Kingston, Ontario. It has toured extensively in Europe, broadcast from Hilversum Radio, participated on many ceremonial occasions and has been particularly well received in recent concerts at the Shaw Festival, Niagara-on-the-Lake.

Soloists will include G. de Witt in Koenig's Posthorn Galop, Cpl. Daniel Ostiguy in the Rondo from Mozart's Bassoon Concerto and Sgt. Peter Briteman in Monty's Czardas for xylophone. Of particular interest to area residents will be highlights from "My Fair Lady" which is the opening musical for The Glen season in Cornwall later this month.

reserved seats, may be picked-up at convenient outlets in the area. The 680 seat College theatre is expected to set a new standard of comfort and excellence for the United Counties and embarks on a series of performing arts attractions starting February 10th, with the Swiss Mime-Mask troupe "Mummenschanz".

RON FAWCETT
GENERAL REPAIR
RES. 535-2386
BUS. 535-2015
ALL TYPES OF RENOVATIONS
Have acquired Shop in Williamsburg to accommodate Custom Work *Vans - Half-Tons*
Customized Pre-Fab Articles

St. Valentine's Day
Feb. 14
Heart Shape Boxes of Chocolates
$1.60 to $13.00 Ea.
By Smiles & Chuckles
Assorted 1 lb. Boxes
Reg. $3.25 NOW $2.89
TURTLES 14 Oz.
Reg. $3.75 NOW $3.29
Valentine CARDS on display
Gilmer Rexall Pharmacy Ltd.
Iroquois EMERGENCY 652-4358 652-4379
Open Mondays 1:15 - 5:15 p.m.

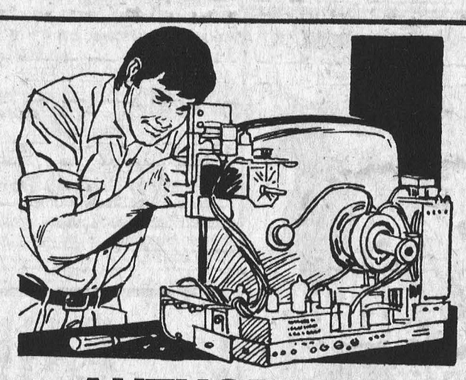
AUTHORIZED SERVICE DEPOT FOR
Panasonic
Zenith
Electrohome
Admiral
Cdn. GE
We're repair specialists . . . servicing all make televisions. Speedy!
W. L. PETERS APPLIANCE
SALES & SERVICE
152 King St. W Prescott 925-2257

USED CARS
DEMONSTRATORS

1976 Chrysler Newport
4 door sedan. Lic.# LFK 749. Parchment vinyl roof. Dark Chestnut. Parchment vinyl seats. Auto speed control. AM/FM multiplex with 8 track stereo.

FOUR
1976 Aspen Custom
4 door sedans. Tan vinyl roof, caramel tan, tan vinyl bench. Lic. Nos. KOL 768, KOL 818, KOL 769, KOL 753.

1976 Aspen Special Edition
SOLD
2 door hardtop. Parchment vinyl roof. Vintage Red. Parchment [illegible] bench seat. 360 V8 engine. AM/FM multiplex radio and auto speed control. Lic.# KOL 803.

1976 Dart Custom
4 door sedan. Parchment vinyl roof. Caramel Tan. Ralleye wheels. AM/FM radio, radial tires, etc. Lic.# KHX 640.

1976 Coronet Brougham
4 door sedan. Parchment vinyl roof. Cinnamon metallic. Parchment 60/40 vinyl bench. Lic.# LBX 051.

1976 Cordoba
2 door hardtop. Red Landau roof. Silver Cloud. Red, Gray and Black cloth and vinyl bench with centre arm rest. Air conditioning, AM/FM multiplex with 8 track stereo, power windows, power seat, auto speed control. Lic.# KOL 919.

USED CARS
Check These Over!
1976 CHRYSLER NEWPORT, 4 door sedan, white with maroon interior and maroon vinyl roof. Lic. KHZ 725.
1975 CHRYSLER NEW YORKER BROUGHAM, 4 door hardtop, midnight blue, air conditioning. Lic. KHX 763.
1976 CORONET CUSTOM, 4 door sedan, silver with maroon roof and interior. Lic. LOL 719.
1974 CORONET, 2 door, bronze, low mileage. Lic. HRW 400.
1975 DART SWINGER, 2 door hardtop, gold and fawn, gold vinyl roof and interior. Lic. JPO 610.
We Service What We Sell
Since 1941 Steinberg Motor Sales Ltd.
Dodge CHRYSLER Dodge Trucks SALES/SERVICE
NEW YORKER NEWPORT CORDOBA CHARGER SE ROYAL MONACO MONACO ASPEN ARROW/COLT DODGE TRUCKS
Dependable USED CARS
A Good Selection Of Used Cars
All Models — All Years
Williamsburg — 535-2052


edie's
EARLY BIRD PROMOTION
NEW
For Spring & Summer
JUMP SUITS FROM $19.98
PANT SUITS FROM $22.00
3-PIECE PANT SUITS $29.98
All Canadian made & washable
★ Niccolini all-weather coats
sizes from 10 to 24½
★ Gowns for all occassions
Edie's House of Fashion
CHARGEX
MORRISBURG SHOPPING CENTRE
PHONE: 543-2561
master charge

$ Payments Too High
Need Extra Cash
Too Many Payments ?
STOP WORRYING
WE UNDERSTAND
WE CAN HELP YOU !
If you own a Home, Farm or Property . . . in the city, town or country . . . old or new . . . paid for or not — OUR LOW-PAYMENT MORTGAGE PLAN IS PROBABLY YOUR ANSWER. Thousands of folks, all over Ontario, Have Let Us Help Them and Their Friends. WE WOULD LIKE TO HELP YOU TOO!!
• CONSOLIDATE ALL YOUR DEBTS •
• GET THAT EXTRA CASH NOW •
• HAVE ONE LOW PAYMENT •
Call Now — You Won't Be Sorry
Bryce Latour — 746-3352
GREAT NORTHERN FINANCIAL CORPORATION
"A CANADIAN PUBLIC COMPANY".
WHOSE ONLY BUSINESS IS HELPING PEOPLE
Embrun Office — 443-3131