THE WINCHESTER PRESS

VOL. XLVI. THE WINCHESTER PRESS, THURSDAY, OCT. 13, 1932 NO. 25

Order Now!

Genuine Scotch Anthracite
Cobbles and Chestnut Sizes.
Welch Anthracite
'blue coal' Stove & Chestnut Sizes.
Dry Hardwood. Soft Wood, Cedar.
Prompt Delivery— Telephone 136W.

Fennell & Wallace
FEED & FUEL SERVICE

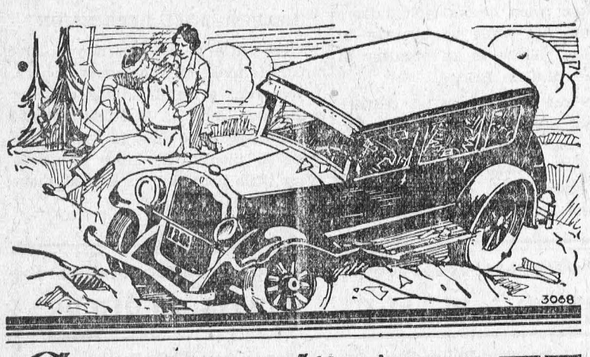

Are your tires **SAFE**
Put on a new set of **Firestones** *To-day*



LOOK at your tires today! Are they bald-headed? Are there any serious cuts or bruises? If so they are a menace and the best thing to do is to replace them with a set of New Firestone Tires with two extra cord plies under the tread to absorb road shocks and give greater protection against punctures and blowouts. Gum-Dipping and the Scientifically Designed Tread combined with these two extra plies give you 40% longer wear—*at no extra cost.*

Let US Re-Tire Your Car Before Winter Comes.

Our prices are reasonable.

Check up your tires to-day. Drive in and let us show you the extra values we can give you.

REST ROOMS, - PUBLIC LAVATORIES.

"SUPERTEST" TRADE MARK

D. F. BLAIR
St. Lawrence Street - - Winchester, Ont.

Take advantage of these extra low prices to assure you a satisfactory week-end or Vacation Trip.

Body and Chassis Tightening Special

Tighten aud Adjust Engine, Transmission and Rear Axle, Body, Fender and Running Gear Bolts, Front Axle and Steering Ass'y, All Doors and Windows. This Month only, for Labor,

$1.90

Vacation Special

Complete 4-wheel Brake Adjustment and Engine Tune-Up. (The G. M. Way.)
This Month Only. (For Labor.)

4 Cyl. $3.50 6 Cyl. $3.85
8 Cyl. $4.40

We Have Trained Mechanics, Factory Approved Equipment and Genuine Parts.

Melvin's Garage,
ALBERT JOHNSTON, Service Manager.
Phone 113 - - Winchester

MEIKLE CUP STAYS WITH CORNWALL

WINCHESTER H. S. COMES SECOND IN STANDING AND RETAINS THE SMITH TROPHY

Ollie Summers, Local Athlete is Individual Star of Day—Collecting 17 Points.

With a total of 31 points, Cornwall Collegiate Institute retains the Gerald Meikle Memorial Trophy for the school in the United Counties winning the highest aggregate in seven given running and jumping events. The meet was held Friday afternoon at Cornwall Athletic Grounds, before upwards of 400 fans who saw nine schools participate in what is classed as one of the best Interscholastic meets staged in Cornwall.

Winchester are again holders of the Smith Trophy emblematic of the runners-up in aggregate standing. Both Cornwall and Winchester have held these trophies for the past three years. Morrisburg finished in third place with 12 points and Maxville in fourth, with eight. All other schools in the meet failed to count in the point-winning affairs.

Maxville, who for several years have taken a back seat position in the United Counties sport life, were serious competition for all competitors. In the finals for the 100 yard dash they had two in the race. One man, McEwan, took eight points in the jumps. If the team is able to keep up their showing, they have a good chance at the cup in future years.

While Winchester didn't win the major trophy they gave Cornwall the stiffest opposition, and came second in the running, thus qualifying themselves for the Smith Trophy, which is something to be proud of. Ollie Summers was the outstanding athlete at the meet, gathering more points than any other individual contestant, and this is another thing the local H. S. are proud of. Last year Winchester tied with Cornwall, but just at present the latter has a wide margin over Winchester, and are undisputable winners of the Meikle Cup. Probably another year will prove more favorable for the local athletes, but one thing certain is that our girls will have to spruce up if they want to get ahead of the Cornwall lassies in athletic sports.

There were many close finishes in the track events and strenuous struggles to break through the tape first. The finish of the one mile run was spectacular in that the winner, E. Roy, Morrisburg, and O. Summers, Winchester, staged a battle all of their

(Continued on Page 3.)

ORATORICAL FINAL CONTEST

PRIZE ORATORICAL CONTEST UNDER AUSPICES WOMEN'S INSTITUTE

The final contest of the speakers selected by ten schools will be held in the Town Hall, Winchester, on Friday evening, Oct. 14th, at 7.30 o'clock. The contestants have interesting subjects to speak on and it is hoped that the public will respond and encourage our young orators. Silver collection at the door.

THREE OF A KIND

On Wednesday morning people who visited the post office during a certain hour were attracted by a somewhat unusual sight, a pleasing sight let us say, but still unusual, and as they passed on they mentally inquired, "What are they up to?" or "Does it mean more revival meetings?" or "Surely the world is getting better, men are getting broader minded, and there is still hope in Israel." The fact that three of our local clergymen sat together in one car, earnestly discussing something, attenively listening to each other, and with, sometimes somewhat serious and sometimes cheerful countenances, was an unusual incident. But the Press is authorized to announce that nothing out of the ordinary is about to happen. One of the clergymen, who owned the car, called to his "Brother Clergymen" to come over as he had something to tell him. While they were sitting together the other clergyman came along and he naturally enough, wanted to know what the two conspirators were about, and stopped to find out. He also was invited to take a seat in the car, and for half an hour the "three of a kind" had a real sociable chat and friendly visit. We publish this simply to put at rest the perturbed thoughts of some who viewed from across the highway the somewhat unusual incident.

Does the label on your paper remind you of anything.

WINCHESTER'S "WHO IS WHO"



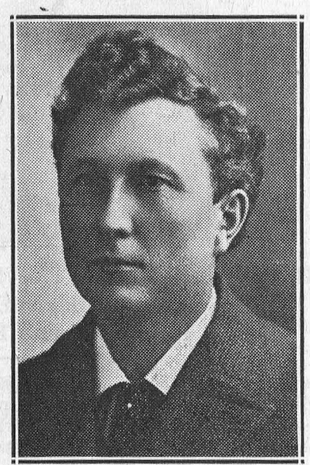

Last week the pictures shown kept our readers guessing and had it not been that those in the "know" started a rumor, most of you would be still guessing. The fine looking gentleman (and he is still a fine looking gentleman) was Dr. P. McLaughlin, and the innocent, demure little girl, was none other than Miss Mary Empey.

This week we ask you to guess first the innocent children, who are now well-known citizens of Winchester. We entitle the picture "When you and I were young Maggie." The young man with surly and Sunday School boy expression is also a well-known citizen. You may see something familiar about him, but one wonders that he did not turn out to be a minister. Who is he?

Agriculture To Benefit Greatly Under Treaties

PREMIER FORECASTS HUGE TRADE IN HOG PRODUCTS IF STEADY EXPORT SUPPLY IS ASSURED. INCREASE IN PRICE OF DAIRY BUTTER.

Canada's hog population should increase by leaps and bounds in the next five years as a result of the trade agreement made between this country and the United Kingdom at the Imperial Economic Conference.

Explaining the details of the agreement in the House of Commons yesterday, Premier R. B. Bennett forecast substantial benefits to trade in many Canadian agricultural products, bacon, beef, cattle, grains, milk products, cereals, poultry and eggs.

Two things must take place in Canada before the full benefit to the bacon trade will be felt, the Premier said. Both have to do with assuring a steady supply of hog products for export to the United Kingdom.

In the first place confidence must be established among farmers through government policy to induce them to increase production.

Secondly, the packing industry must be so organized that each packing plant will assume responsibility for a volume of bacon exports in relation to its respective share of the kill from week to week and month to month.

Free Entry Canadian Bacon.

Article 6 of the agreement is as follows:

"His Majesty's government in the United Kingdom declare that it is their intention to arrange as soon as possible, after receiving the report of the commission now sitting on the reorganization of the pig industry in the United Kingdom, for the quantitative regulation of the supplies of bacon and hams coming onto the United Kingdom market and undertake that in any legislation which they may submit to parliament for regulating the supplies of bacon and hams from all sources into the United Kingdom, provision will be made for free entry of Canadian bacon and hams of good quality up to a maximum of 2,500,000 cwt. per annum."

"Under favorable marketing conditions," said Mr. Bennett, "and with a price maintained continuously above the cost of production, Canada has potential possibilities for the production of 8,500,000 hogs by 1937, permitting of an exports volume of 300,000,000 lbs. of bacon and 10,000,000 hogs by 1942, permitting of an export volume of 500,000,000 lbs. of bacon and hams.

"The declaration in Article 6 and the undertaking that in any legislation submitted to the United Kingdom parliament for regulating the supplies of bacon and ham from all sources into the United Kingdom, provision will be made for free entry of Canadian bacon and hams of good quality up to a maximum of 2,500,000 cwt. (280,000,000 lbs.) per annum, is of vital importance to the Canadian swine industry."

Removal of Restrictions.

Removal of restrictions on the importation of live cattle from Canada into the United Kingdom should result in increased trade, Mr. Bennett said. The restrictions have proved a severe handicap in the past as practically the only cattle admitted to the interior markets and farms from Canada were store cattle.

Article 5 of the agreement reads:

"His Majesty's government in the United Kingdom will invite parliament to pass the legislation necessary to modify the conditions at present governing the importation into the United Kingdom of live cattle from Canada on he lines already agreed upon in principle between themselves and His Maejsty's government in Canada."

The effect will be to put Canadian cattle on the same footing as cattle from Ireland except for the special duties now levied on Irish cattle owing to the dispute with that country.

New Outlet Important.

With the United States market now closed to Canadian cattle, the opening up of another outlet is of great importance, Mr. Bennett said. Benefits of the new arrangement will be more quickly felt in the interior of British Columbia, southern Alberta and southwestern Saskatchewan.

Preferences on concentrated milk will prove valuable, Mr. Bennett said. Canadian production last year was 63,037,221 pounds, but the existing plants are capable of an annual production of 200,000,000 pounds and this figure could be attained within a period of five years.

Higher Prices for Butter.

"The proposed treaty should result in a general increase in the price of creamery butter," said Mr. Bennett, "in which case Canadian agriculture will benefit not only from the increase in price, but also from the increase in production which will result."

On cheese, as on most other dairy products, Canada will enjoy free entry into the British market for a period of three years certain.

Free Entry for Eggs.

Article 3 of the treaty deals with eggs in the shell and assures Canada free entry for three years against the following rates of duty on foreign eggs:

(I) Not exceeding in weight 14 lbs. per great hundred, 1s per great hundred.

(II) Over 14 pounds for great hundred, but not exceeding 17 pounds, 1c 6d per great hundred.

(III) Over 17 pounds per great hundred, 1s 9d per great hundred.

The United Kingdom is a big importer of eggs. Importing in 1930 26,541,280 long cwt., Canada in the fiscal year 1930-31 exported to the United Kingdom 26,260 dozen eggs, out of a total export of 186,395 dozen.

Canada's maximum production (this is farm production not including urban) was in 1931 286,882,447 dozen, valued at $49,206,845.

With a favorable price incentive, Canada can double her production in five years, and treble or quadruple it in ten years.

To Honey Industry.

"The Import Duties Act," said Mr. Bennett, "up to date has been of decided value to the Canadian honey industry. The 10 p.c. preference granted to Canada enabled the largest exporters

(Continued on Page 8.)

ANNUAL MEETING OF CONSERVATIVES

DUNDAS ASSOCIATION MEETS AT WINCHESTER SPRINGS—OFFICERS ARE APPOINTED

The annual meeting of Dundas County Conservative Association, was held at Winchester Springs on Tuesday afternoon, and there was a large and representative attendance. The chair was occupied by Mr. Oscar Beckstead, the president, and the special speakers for the occasion were Mr. A. C. Casselman, M.P. for Dundas-Grenville, and Hon. G. H. Challies, Provincial Secretary.

The organization based resolutions expressing faith in the leadership of Prime Minister Bennett and Premier Henry and the principles of the Conservative party.

Officers elected for the ensuing year were: President, Robert Ball, Winchester Springs; county vice-president, William Timmin, Inkerman; lady county vice-president, Mrs. W. W. Reynolds, Hamsville, Ont.; vice-presidents of municipalities, Arthur McRobie, Iroquois; Mrs. Oliver Irvine, Brinston, Matilda Township; Ira Ennis, Inkerman; Mrs. Walter Weaver, Mountain, Mountain Township; Delbert Casselman, Winchester Spring; Mrs. Ingram Cross, Chesterville, Winchester Township; Robert Whittaker, Williamsburg; Geo. Hill, Bouck's Hill, Williamsburg Township; J. F. Casselman, Miss Elizabeth Gillespie, town of Morrisburg; J. Everett, Mrs. P. P. Everett, town of Iroquois; L. Suffel, Mrs. James Robertson, Winchester; Lawrence Doering, Miss Elizabeth McGee, Chesterville.

Oscar Beckstead, retiring president was thanked for his services during the year and Ralph J. Thompson, of Iroquois, secretary, and J. J. Payne, Bunston, treasurer, were reappointed.

DUNDAS TEACHERS MEET AT IROQUOIS

ANNUAL CONVENTION HELD ON TUESDAY AND WEDNESDAY OF LAST WEEK—SPLENDID PROGRAM PRESENTED

The 58th Annual Convention of the Public School teachers of the County of Dundas was held at Iroquois on Tuesday and Wednesday of last week, and there was a large attendance, a splendid and helpful programme and a good time enjoyed by all.

The meetings were held in the Town Hall, here. Devotional exercises were the opening feature each morning, with Rev. Thomas Knowles, pastor of the United Church, officiating Tuesday morning and the Rev. Wm. Merrilees, of Knox Presbyterian Church, Wednesday.

At the first meeting one paper was given by Miss Kathleen Merkley of the local Public School on "Phonic Analysis and Synthesiss,' the business taking up the remainder of the morning. During the afternoon the financial statement and auditor's report were heard, a demonstration of a lesson in vocal music by Mrs. W. M. McLean, South Mountain, discussion of the 1932 high school entrance geography paper, "Methods of Primary Reading," Miss Lulu Mulholland "University Extension Work," by Mr. Hugh Loucks, were features.

A banquet was hed at the dancing pavilion at 6 o'clock followed by a speech by Hon. George H. Challies, provincial secretary. Mr. Challies' subject was "The Past and Future of Eastern Ontario." He spoke at some length on the St. Lawrence Waterways, also on the problems of the present times. Mr. Challies also presented the "Forrester Memorial" medal for the student passing highest in the recent entrance high school exams. to Ronald Cass, Winchester. Mr. John Campbell presented the medal he donates for the same exam. to Murray McIntosh of South Mountain.

Presiding during the speeches was Mr. Irvine Payne, president of the teacher's association.

The delegates were treated to a trip to Cardinal, Wednesday morning and visited the starch company's starch.

The teachers were met at the time office by Reeve Walker, Mr. G. F. Benson and Mr. R. S. Browning. Reeve

(Continued on Page 2.)

CHANGE IN DATE OF WOMEN'S INSTITUTE

Next Monday the 17th at 7.30 p.m., the members are called to meet in the Town Hall and answer roll call with a saying from Aunt Het. Mrs. Adams will give a paper on Education. Mr. Rowat a reading and Miss Smith a solo. There will be an educational contest for which a prize will be given Refreshments will be served and a collection taken.

WINS SILVER CUP AT CARDINAL

LOCAL SOFTBALLERS TURN IN FINE PERFORMANCE TO WIN TROPHY

At Cardinal on Monday, a local softball team, under the management of Chas. Cross, took part in the soft ball tournament that was held there in connection with the Race Meet and Sports Day. There were also teams from Prescott, Iroquois and Cardinal participating, and each team was composed of six boys and three girls. In the first game Cardinal defeated Iroquois 8 to 6. In the second contest Winchester defeated Prescott 5 to 3. The final game was therefore played between Winchester and Cardinal, and after nine innings of closely played ball, each team had seven runs, thus the game was called a tie. The prize for the winning team was a silver cup and as the teams finished on even terms, each was presented with one, the local cup now being displayed in Keyes' window. As will be noticed by the scores, all games were closely contested and the local team had to step to keep in the running. Those who played on the Winchester team were: Charles Cross, Don Fawcett, Jas. Stacy, Carman Root, Ran. Wylie, Gordon Johnston and the Misses Norma Porteous, Alma McDonald and Rae Derby.

DON'T MISS THIS

Reserve Monday evening, Oct. 24th, for the Anniversary Dinner to be served in the United Church dining hall, Winchester. Dinner will be served from 5.30 p.m., after which a short program will be given, including a lecture by Dr. Chowan, of Toronto. The tickets are only 40c for both supper and concert and are on sale now. You are invited to attend.

WE ARE AUTHORIZED DISTRIBUTORS FOR

GANONG'S G. B. CHOCOLATES

"The Gift of Gladness"
Evanglene Assortment
NOW
60c per lb.
"FRESHLY DELICIOUS"
Try a Box.

HARRY L. FLORA
Telephone 33 Prompt Delivery

The Needlecraft Store

We haqe our New Fall Hats in all the Latest shapes.
SWEATER WOOLS in Pretty Shades.
Hand-Painted Cards for every occasion.

Ida F. Gardner

Guaranteed Electrical REPAIRS
on all Appliances done in our Repair Dept.
Phone 80, we call for and deliver without extra charge.

Electric Vacuum Cleaner For Rent
25c per hour.

The New General Electric Refrigerator is now on display. Call and arrange for a Demonstration.

W. R. JUSTUS
Electrical Contractor
Electrical Supplies
Phone 80, Winchester

The Poets' Section

GIVE A THOUGHT

Give a thought to any plan
That will help a brother man,
Any scheme which shows a chance
Human comfort to enhance,
And put not your thought aside
Though success may be denied.

Give a thought to things that seem
Little better than a dream.
For, as clouds dissolve to blue,
Even dreams may yet come true,
And what seems an idle thought
Prove to be with blessing fraught.
Give a thought to those who are

From your circle very far,
Children who are seldom glad,
Old folks who are often sad,
Mothers who, like yours of old,
May be worth their weight in gold.

Give a thought to what you may
Do for others every day,
Things which, though they trival seem
Heaven may brightest jewels deem,
For the things of love and light
Shine resplendent in God's sight.

—A. B. Cooper

FRIENDSHIP

"If you walk as a friend you will find a friend wherever you choose to fare;
If you go with mirth to a far strange land you will find that mirth is there;
For the strangest part of this queer old world is that like will join with like;
And who walks with love for his fellow-man an answering love will strike.

If you walk in honor the honest men will meet you along the way;
But if you are false you will find men false wherever you chance to stray.
For good breeds good and bad breeds bad, we are met by the traits we show,
Love will find a friend at the stranger's door where hate will find a foe.

For each of us builds the world he knows which only himself can spoil;
And an hour of hate or an hour of shame can ruin a life of toil;
And though to the utmost ends of the earth your duty may bid you fare.
If you go with truth and a friendly heart you will find friends waiting there."

LIFE

Life surely is a see-saw thing;
We never know just what 'twill bring.
Sometimes it lifts us high in air,
Where skies eare blue and all is fair.
Sometimes it bumps us down to earth,
Mid gloomy days of little worth;
But never mind how dark the clouds.
Nor blue the thoughts that come in crowds;
We know somewhere the sun is shining
And every cloud hath silver lining.
So lift your head, throw out your chest
Put on a smile and do your best,
Stand firm in will—there's nought can shake it—
For, after all, Life's what we make it.

IF PEOPLE WOULD

Whistle more and whine less,
Hustle more and holler less,
Work more and worry less,
Dare more and not depress—
Business would be a sight better.

WANTED — MEN!

Wanted — Men!
Men of vision,
Men of skill,
Men of purpose,
Men of will,
Men of valor,
Men of steel
Men to serve
The public weal,
Wanted — Men!

Wanted — Men!
Men of honor,
Men of worth,
Men of thruth,
Men of birth,
Men of ardor,
Men of light,
Men to labor
For the right,
Wanted — Men!

Wanted — Men!
Men of wisdom,
Men of power,
Men of faith,
Who never cower,
Men to battle,
Men to do,
Men to lead
Our country through,
Wanted — Men!

BE THANKFUL

"Thankful! What have I to be thankful for? I can't pay my bills."

"Then, man alive, be thankful you aren't one of the creditors."

ENGLISH PREMIER AND DAUGHTER



SEEN PRIOR TO CABINET MEETING

Premier Ramsay MacDonald, accompanied by his daughter Sheila, out for a stroll in St. James Park just prior to his attending the cabinet meeting in London which saw three of its leading members resign in one of England's most startling political upheavals. Among those who tendered their resignation was Viscount Snowden, for fifty years the premier's political colleague.

TEACHERS' CONVENTION

(Continued from Page 1.)

Walker, on behalf of the citizens of Cardinal extended a cordial welcome to the visiting teachers and assured them that the keys of the village were at their disposal expressed pleasure at meeting with them.

Mr. G. F. Benson, of Montreal, president of the company, then addressed the teachers. After a most cordial welcome, Mr. Benson gave a short but very interesting account of the development of the starch industry in Cardinal.

Mr. Fraser, superintendent of the plant then addressed the teachers and after further welcome divided the party into groups so that they might see the plant in operation.

The afternoon and closing session was given over to paper on "Domestic Science for both Boys and Girls," "The Place of Sewing in the School Curriculum." Two young girls competed for a medal in the public speaking, this was won by Margaret Christie, Mountain, who will now take part in the coming competition at Kemptville Agricultural School.

A fitting closing to the convention was the presence of Mr. J. A. Simpson, Agricultural representative, who gave a stirring address the need of community life.

Mr. Simpson presented the medal to Miss Christie. The new officers are as follows: president, Miss Estelle Stewart, Ormond; hon. president, W. J. Stewart, P.S. Inspector; vice-president, Harry Potter, Winchester Springs; secretary-treasurer, Harman Hamilton Iroquois; delegate, Kathleen Merkley, Iroquois; alternate, Leonard Porteous; auditors, Mildred Derby and Lillian Gregory.

SPEAKS AT ANNUAL MEETING OF DUNDAS TEACHERS' ASSOCIATION, AT IROQUOIS



HON. GEO. H. CHALLIES, PROVINCIAL SECRETARY, SPEAKS OF THE PAST ACHIEVEMENTS AND PROMISING FUTURE OF EASTERN ONTARIO.

We are living in one of the most critical periods of the world's history, since at least the fall of the Roman Empire. We are all determining what the next stage of civilization shall be.

The effects of the war have been so great and far-reaching, the damage inflicted so serious, the Peace Treaty impossible of fulfilment, and out of proportion to the ability of the nations to pay, that the stranglehold thus created is breaking the nations of the world, and we find on all side chaos, despotism, communism, etc.

Depression.

We, in Canada, are free from many of the catastrophes and discomforts from which many nations suffer. We do not know the hardships of the Welsh Miners, the hurricanes of Florida, the tornadoes of the West Indies, the earthquakes of California, the tidal waves of Japan, the dry monsoon winds of India, the pestilence plague and famine of the East, internal strife of China, and the constant war menace of Central Europe.

Canada.

A single giant link in the globe-girdled lands comprising the British Empire — a nation with singular advantages—such is Canada.

And Ontario, like a colossal motor is the heart of Canada, with more than a third of all Canadian wealth and a third of the people—exceeded by other Provinces in forestry and fisheries only. Ontario leads in farming, mining, manufacturing, transportation, trapping, and more important still, Ontario occupies a dominating position in many cultural ways. Ontario's boundary is most irregular, the extreme north fronting Hudson Bay, and dipping extreme south into Lake Erie, with a climate at the north equalling that of 42 degrees N.L. and at the south of 57 degrees N.L., a distance of over 1,000 miles, and from east to west of 1,200 mles, with for matters of Government, 65 unorganized districts and 97 organized districts.

Eastern Ontario forms that part of the Province between the Ottawa River on the north, and the St. Lawrence River and outlet of Lake Ontario in the South, converging to a short distance of 25 miles forming the Eastern boundary.

The climatic contrasts of Ontario strike one from the balmy regions of fruits, flowers and tobaccos, to the colder wild-wooded Temiskaming country over the Height of Land to our new salt water port of Moosonee, and Moose Factory—the Hudson Bay Post established in 1671. This is a land of lumbers, furs, game, gold, silver, and cooper—a climate invigorating and healthy. We can truly say we have a wonderful heritage.

One may modestly say that no part of the Province is so rich in history as is Eastern Ontario. The recorded incidents of heroism and sacrifice by the early settlers in devotion to duty, home and country reveal the brightest pages in Canadian history.

Let us briefly review some of the achievements and activities of the earlier settlements. In order to get the background and cause for settlement we must bear in mind that the Revolutionary War, which ended in 1783 had a lasting effect upon early settlement. There is no doubt that the disbanded soldiers of Sir John Johnston's Regiment were the first settlers on the St. Lawrence—Cornwall West. The second battalion went to the Bay of Quinte. These troops were not regular, but volunteers, who had espoused the royal cause at the commencement of the Revolution. These old comrades who had stood side by side in the ranks, now sat down side by side on the banks of the St. Lawrence. The first settlers landed about 178. It is very difficult for us to just appreciate the intense interest, mingled even with awe and melancholy which most of these settlers must have had when they were introduced to their new wilderness homes. People who sacrificed in order to live under British liberty, enjoy British institutions, and British ideals—thus the character of the first settlers.

To these same settlers belongs the distinction of having made a successful and heroic stand against the American Invasion in November, 1813, when the invading American forces, driving on Montreal, were of much superior number, but were repelled at Crysler's Farm in Dundas County, and this event settled for once and all that Canada should remain a British Country. The war of 1812-13-1 was not forgotten, and in order to secure a waterway from the St. Lawrence to Lake Ontario, free from American territory, the Rideau Canal was build in 1826 by Royal engineers. The chief officer was no less a person than Col. By, the founder of Ottawa — selected by the Duke of Wellington himself for the important work.

There are many points in Eastern Ontario of historic prominence—Ottawa, Kingston, Hay Bay, Glengarry County, etc., but to Brockville belongs the distinction of being the first municipality in the Province to receive a Charter for real muncipal government. The Charter was granted in 1932, while York was granted in 1834, and Kingston in 1838.

It is interesting to note that the Brockville Board of Police was composed of five members and for election purposes the municipality was divided into two wards with two members for each ward, who were free holders and householders, and the qualifications were "Must pay at least 2 pounds in English money per year rent, or a freehold at a rental of 3 pounds in English money per year.

Sighs for the good old days are frequently heard, yet it is by no means so certain that the old days were as good as they are often pictured.

Consider what was happening in Brockville and the surrounding district a hundred years ago. The community then had neither waterworks, nor sewers, nor electricity, nor telegraphs or telephones. Slavery was still practiced. People who failed to pay their bills were clapped in gaol—14 to 17 unfortunates confined to a room. The pillory was still in existence. Little or no communication with the outside world. Children died by droves from epidemics.

The story of the rise and fall of village industry is largely the story of the rise and fall of the villages themselves. Will village industry ever come back? It is extremely unlikely in view of the demand for the lowest possible cost obtainable only in mass production.

The different villages and hamlets which once supported these flourishing mills dependent upon water power must resign themselves to some other means of support, as the streams are now mere trickles.

The McIntosh Apple.

No history of Eastern Onttario would be complete which did not record as a major event the finding of the celebrated McIntosh apple. To Dundas County belongs the distinction of discovering the best desert apple in existence—the McIntosh Red.

What of the Future.

We have all the resources to carry on and triumph. Unlike the Ancient Empires our civilization has been created and maintained by the sobriety, sacrifice to high ideals, hard work and intelligence of our people. All these qualities we still possess in a high degree.

We have fertile fields, dependable labour, contented people, a part of Canada where all transportation lines—water, rail and road—converge to a narrow area, stategically located as density of population, ideal for industrial development and expansion.

The thing that made central and western Ontario great will make Eastern Ontario more so—close proximity to Hydro power. In order to get a vision of the possibilities of Eastern Ontario from the Power Development point of view it is not necessary to go far back because almost the whole gamut of Hydro-electric development has occurred within our own time.

It startles one to realize that just about 25 years ago long distance distribution of Niagara Power was proven to be commercially possible. If one studies the map which shows the concentration of industrial development, one glance will show very little commercial and industrial development in Eastern Ontario. The compliment map, showing the location and capacities of developed and undeveloped power sites, at a glance will show the trend of design to call most of the power from East to West.

The one difficulty about Ontario, it seems to me, is that the machinery for encouraging new industrial development is all geared up to work for the advantage of Toronto and West.

It would seem imperative that new machinery should be set up that will be geared to work for the building up of a commercial and manufacturing industry in Eastern Ontario, and which should, if properly directed, achieve in the course of ten or fifteen years, a measure of success at least comparable to the progress of Western Ontario.

Navigation Notes.

While the general use of steamboats for passenger traffic in Britain commenced with the "Comet," built by Henry Bell on the Clyde in 1812, the first steamer on the Upper St. Lawrence and the lakes was the "Ontario," a staunch sea boat of 270 tons, which began to ply in 1817, and performed the trip between Ogdensburg and Lewiston in ten days. The "Iroquois," built upon Symington's plan, with one large wheel across the stern, was built expressly for stemming the swift currents between Prescott and Dickinson's Landing. She had so much difficulty in ascending the river, that, at the Rapid du Plat and other points, posts were sunk at short distances along the shore, to each of which, in succession, she made fast until steam enough was raised to carry her on the next. She ran only two seasons and then abondoned the route. The "Black Hawk," built at French Creek, was used by the Americans for several seasons, afterwards sold to the Canadians and succeeded the "Iroquois," under the name of the "Dolphin." This was a powerful and fast boat, and had no difficulty in ascending the river. Since that time a vast number of splendid steamers have contniued regularly to navigate our waters.

St. Lawrence River Development.

The seaway is the greatest single "work producer" on this horizon. It will harness for our use 1,000,000 h.p. of flowing water that now spills down to the sea, wasted and unused. It will obliterate the rapids that now obstruct navigation and prevent ships from the seven seas docking at our wharves. It will revive our lagging industry and commerce. It will restore a measure of profit and prosperity to agriculture. All classes of our people will benefit. For these reasons I have faith in the project, faith in the governments that are sponsoring it, and I only hope the day will hasten when construction will begin. Let us all pull together for a greater, bigger, better day for Eastern Ontario—thus help Ontario the Province we love, Canada our country, a country inseparable from the British Empire.

Vision—Courage.

We have indeed a modern Canaan, as the following verses from Deuteronomy suggest:

"For the Lord thy God bringeth thee into a good land, a land of brooks and water, of fountains and depths that spring out of valleys and hills"

"A land of wheat and barley, a land where thou shalt eat bread without sarceness, thou shalt not lack anything in it; a land whose stones are iron and out of whose hills thou mayst dig brass;"

"When thou has eaten and art full say "Bless the Lord their God for the God for the good land which he hath given thee:"

Let us accept the responsibility of so dealing with our stewardship that the generations to follow may find a land richer in moral and material values a country easier to be good in, harder to be bad in, so they may truthfully say "Bless the Lord ther God for the good land which he hath given them."

Vancamp Anniversary

Special anniversary services will be held in the Van Camp United Church on Sunday, October 16th. The guest speaker is the Rev. W. E. Cochram, of Elma. The services will be at 11 o'clock in the morning and at 7.30 in the evening. Mr. Cochram has been the assistant minister with Dr. Leslie Pigeon of Montreal, for the past three years.

This congregation will recall the building of the first church in this district some 87 years ago. At this anniversary they will remember that it was on the 1st of January, 1882, fifty years ago that this frame church was destroyed by fire, and that during the same year the corner-stone of the present fine edifice was laid. Part of the festivities in connection with this latter event was a tea meeting, and this year there will be a very spcial anniversary dinner and programme given on Monday evening, October 17th. During this programme Mr. Aaron Sweet, of Winchester, will give a short travelogue on his trip to Hudson Bay at the opening of the new railway. The anniversary preacher will give a further message and the Rev. Donald Morrison, the new minister to the Hallville charge will bring greetings. The choir under the leadership of Mrs. Townsend will lead the service of praise of Sunday and give special music during the programme on Monday night.

LOOKING BACKWARD

Copies of the Winchester Press of 25 and more years ago are still in evidence and some of those who have them have kindly brought them to this office so that we may recall old time, and refreshen the memory of some who remember the incidents recorded. The "Locking Backward" column last week was of unusual interest, and many have made personal mention of it.

Last week Mr. Thos. Falkner of Morewood sent us a copy of the Press dated October 1895, thirty-seven years ago. A lifetime with many, and as the old saying goes "a lot of water has passed under the bridge since that date." At that date editors were as poor as they are today, for we notice that Brother Lane had the following:

"Subscribers who have promised to pay for the Press in wood will be kind enough to bring it along while the roads are good."

The Press of that date also noted that there were thieves then as now, wood and not chickens is what they stole.

The following are mentioned as having left on their annual hunt: Albert Kendrick, Thos. Dixon, Herb Empey, L. Price and Thos. Barkley.

Mr. John Whylie, a farmer at Van Camp, received a severe fall when getting on his wagon at Ross & McTavish's cheese factory.

Nathan Burleigh, Inkerman, had 3 ribs broken when he was jolted from his wagon seat while on his way to Winchester. There is an obituary of John Rae, of Cass Bridge.

Cheese was selling at 9 1-2 cents.

Collector Errett, village tax collector, reported the payment of taxes slow. Evidently the tax burden was felt then as now.

Inspector Brown, of Morrisburg, paid the Winchester School an official visit.

The Press of February 1906 tells of installation of the officers of Winchester Lodge I.O.O.F. They were W. J. Laflamme, R. L. Suffel, F. S. Manning, T. O. VanBridger, S. S. Reveler, E. Brownell, B. Lane, Salem Coons, Geo. E. Earl, T. H. Dunn, Merrick Durant, Wm. Higginson, M. Jones, E. Bertrand, J. Nesbitt. After the installation they were entertained at the restaurant of L. Flora, and the following replied to the various toasts, Bros. Reveler, Faulkner, Manning, J. F. Ault, Coons, Earl, Wilson, Durant, McFaden, VanBridger, Suffel and Flora, W. J. Laflamme was toastmaster.

They must have had a big night, a flow of wit and humor, and a stomach full of good things. Those were the good old days some people like to recall.

Mr. R. J. Davey and family were given a farewell party, Mr. Davey had accepted the position of organist of St. John's Church, Peterboro. He had been choir leader of St. Paul's Church, Winchester. Mr. Andy Broder, M.P., for Dundas, was shaking hands with friends in Winchester that date.

There is a seport in the issue of that date of the January meeting of the Counties' Council, when Mr. J. F. Cass, was reeve of the Village, and at that session elected Warden of the United Counties. The counties clerk at that time received a salary of $800, which was an increase of $50 over the previous year.

HELPING KILL DEPRESSION

Every little helps, and if you have repairs to make on your house or barn, if you want a small outbuilding, now is the time to do it. Building material has not been so low in years, and there is plenty of labor available. Every little helps kill as well as make depression.

Hollandia's World-Famed FLOWER BULBS

Order your Bulbs direct from Holland's best Bulb Farm.

Encouraged by numerous orders lately received from your country, we have decided to expand our business and maintain a permanent market for our world-famed collections of Dutch Flower Bulbs for home and garden.

We are therefore making the following attractive offer of a new selection of varieties, made with special regard to suitability to your climatic conditions by professional experts. The collection will be found to be unique for its skilful combination of rich colourings with delightful scents.

BY TAKING ADVANTAGE OF THIS SUPREME "HOLLANDIA" COLLECTION YOU CAN MAKE YOUR HOME AND GARDEN A FLOWER PARADISE FOR $6.00

In view of the large number of orders which come in daily, we kindly advise you to order early. Please write your name and address clearly on every order. All correspondence, orders, etc., must be strictly addressed to:

HARRY BRUHL, Managing Director of the Bulb-Nurseries, "Hollandia," VOORHOUT BY HILLEGOM, HOLLAND, EUROPE

Our magnificent collection consist of:—
6 dozens of Darwin Tulips, in 6 Fine Colors.
2 dozens of Cottage Tulips, in 4 Fine Colors.
1 dozen Lily Flowering Tulips.
1 dozen Double Tulips.
1 dozen Hyacinths for Pots, all colors.
1 dozen Hyacinths for Bedding, all colors.
5 dozens Crocus in various fine colors.
3 dozens Snowdrops, the "Queen" of Spring-flowers.
2 dozens Iris in various fine colors.
2 dozens Muscari (Grape Hyacinths.)
2 dozens Scillas, sweet little flowers.
2 dozens Narcissus (Daffodils) all kinds.
Your own choice of colors can always be considered.
336 Flower-Bulbs
14 "Hollandia Novelty Bulbs" FREE.

350 Flower-Bulbs for $6.00.

DOUBLE THIS COLLECTION (700 Flower-Bulbs) for $10.00

Prompt service; delivery never later than one week before planting-time.

Delivery FREE of charge at destination. A certificate of health is furnished with every order by the Phytopathological Service of Holland.

All varieties are packed and labelled separately. Illustrated Cultural Directions in English, French, or German are sent free with orders. All orders must be accompanied by remittance, for the full amount and should be addressed as above. Special terms for wholesale orders.

THE LEADING FIRM IN THE BULB-INDUSTRY

It Is So Easy!

To Be Sure That You Are Getting The Best Possible Lighting Service!

Just Call Phone 89, and say---

"Send us Hydro Lamps to fill our empty sockets. Send a man to place these in the sockets and see that they are all working properly before he leaves. Add cost of lamps to our light bill."

"HYDRO" Lamps are for Hydro Consumers. They are made to Hydro specifications and are designed to give the best and most economical service.

"HYDRO" Lamps are sold at the "HYDRO SHOP."

All profits accrued on the sale of "Hydro" lamps are returned to you in decreased rates or cash refunds.

WINCHESTER HYDRO SHOP

Phone 89. No Extra Charge For Delivery.

NORTH MOUNTAIN ATHLETIC MEET

THE HIGH AND PUBLIC SCHOOL SCHOLARS TAKE PART IN LENGTHY PROGRAM

The annual sports day in connection with the North Mountain Consolidated School was held on the school grounds on Tuesday afternoon and was witnessed by a large crowd of enthusiastic spectators. This year both the high school students and public school scholars took part in the lengthy program of sports which furnished keen competition. The prizes in the open events were donated by the following men: Messrs. J. Troy, Robert Beggs, Edward Bush, B. Black, E. Adams, Geo. Martin, S. Fetterly, S. W. VanAllen, D. W. Kerr, R. D. Cheney, Kerr & Robinson, L. B. Giles, W. J. Irving and J. H. Richardson.

The officials of the meet were Messrs Charles Hyndman, Fred. Cassidy, Ogle Workman, Joseph Hyndman, George Martin, Brown, principal of the high school, and W. J. Ellis, principal of the public school.

Prize winners in the various events were as follows:

High School—Senior Boys.

High jump — 1 Claire Hyndman, 2 Kenneth Cameron, 3 Clarence Levere Height 4 ft 8 in.

Running board jump—1 Claire Hyndman, 2 Wilfred Blaine, 3 Kenneth Cameron. Dis. 18 ft.

Short put—1 Claire Hyndman, 2 Wilfred Blaine, 3 Chas. Duncan. Dis. 31 ft. 8 in.

Pole vault—1 Wilfred Blaine, 2 Claire Hyndman, 3 Clarence Levere. Height 8 ft 10 in.

Mile race—1 Claire Hyndman, 2 Kenneth Cameron, 3 Wilfred Blaine. Time 5 1-2 mins.

Hop, step and jump—1 Claire Hyndman, 2 Kenneth Cameron, 3 Charles Duncan. Dis. 36 ft. 8 in.

440 yds. race—1 Claire Hyndman, 2 Kenneth Cameron, 3 Wilfred Blaine. Time 1 min. 4 secs.

100 yd. dash—1 Claire Hyndman, 2 Kenneth Cameron, 3 Wilfred Blaine. Time 12 secs.

H. S. Intermediate Boys.

High jump—1 Melvin Christie, 2 Jas Cassidy, 3 Jas. Kerr. Height 4 ft. 5 in.

Running broad jump—1 James Cassidy, 2 Melvin Christie, 3 James Kerr. Dis. 14 ft. 11 in.

Standing broad jump—1 Jas. Cassidy, 2 Dwight Guy, 3 James Kerr. Dis. 8 ft.

Shot put—1 Melvin Christie, 2 Jas. Cassidy, 3 Archie Stewart. Dis. 24 ft. 9 in.

Pole vault—1 Allan Hicks, 2 Dwight Guy, 3 James Cassidy. Height 7 ft. 9 in.

Half mile race—1 James Cassidy, 2 Melvin Christie, 3 Jas. Kerr. Time 3 in.

Hop, step and jump—1 James Cassidy, 2 Melvin Christie, 3 James Kerr. Dis. 31 ft. 8 in.

220 yd. dash—1 James Cassidy, 2 Jas Kerr, 3 Dwight Guy. Time 28 sesc.

100 yd. dash—1 Jas. Kerr, 2 Allan Hicks, 3 James Cassidy. Time, 14 secs.

H. S. Junior Boys.

High jump—1 Roy Hicks, 2 Clifford Bryan, 3 Gordon Shaver. Height 4 ft. 1 in.

Running broad jump—1 Roy Hicks, 2 George McDonald, 3 Williams Richardson. Dis. 14 ft. 7 in.

Standing broad jump—1 Roy Hicks, 2 George McDonald, 3 Clifford Bryan. Dis. 8 ft. 1 in.

Shot put—1 Geo. McDonald, 2 Clifford Bryan, 3 Roy Hicks. Dis. 18 ft. 6 in.

Pole vault—1 Roy Hicks, 2 Clifford Bryan, 3 Geo. McDonald. Height 7 ft. 10 in.

Half mile race—1 Geo. McDonald, 2 Roy Hicks, 3 Wm. Richardson. Time 3 mins. 10 secs.

Hop, step and jump—Roy Hicks, 2 Geo. McDonald, 3 William Richardson. Dis. 29 ft. 11 in.

220 yd. race—1 Geo. McDonald, 2 Roy Hicks, 3 Wm. Richardson. Time 31 secs.

100 yd. dash—1 Geo. McDonald, 2 Roy Hicks, 3 Wm. Richardson. Time 15 secs.

H. S. Senior Girls.

High jump—1 Edna Lang, 2 Audrey Lang, 3 Bessie Bilow. Height 3 ft 8 in.

Standing broad jump—1 H. Houghlin, 2 Edna Lang, 3 Doris Duncan. Dis. 7 ft. 1 in.

Softball throw—1 Helen Loughlin, 2 Edna Lang, 3 Audrey Lang. Dis. 134 ft.

Quarter mile race—1 Edna Lang, 2 Audrey Lang, 3 Helen Loughlin. Time 2 mins.

Running broad jump—1 Edna Lang, 2 Helen Loughlin, 3 Doris Duncan. Dis 11 ft. 8 in.

150 yd. dash—1 Edna Lang, 2 Helen Loughlin.

75 yd. dash—1 Edna Lang, 2 Helen Loughlin.

Basket ball throw—1 Edna Lang, 2 Helen Loughlin, 3 Doris Duncan. Dis. 62 ft. 4 in.

H. S. Junior Girls.

High jump—1 Evelyn Gray, 2 Jessie Workman, 3 Gladys Wilson. Height 3 ft 6 in.

Standing broad jump—1 Gladys Wilson, 2 Evelyn Gray, 3 Audrey Clark. Dis. 7 ft. 8 in.

Softball throw—1 Evelyn Gray, 2 Jessie Worman, 3 Audrey Clark. Dis. 98 ft.

Quarter mile race—1 Gladys Wilson, 2 Audrey Clarke, 1 Evelyn Gray. Time 2 mins. 15 secs.

Running broad jump — 1 Evelyn Gray, 2 Jessie Workman, 3 Audrey Clarke. Dis. 11 ft. 2 in.

Basket ball throw—1 Evelyn Gray, 2 Jessie Workman, 3 Audrey Clarke. Dis. 59 ft.

Open Events—Ladies.

Softball throw—1 Mrs. B. Scarlet, 2 Mrs. W. Riddell.

Flat iron throw—1 Mrs. W. Riddell, 2 Mrs. J. Lang.

75 yd. dash—1 Freeda Hyndman, 2 Christie Arcand.

Club race—1 Freeda Hyndman, 2 Christie Arcand.

Open Events — Men.

Pole vault—1 Gordon York, 2 Ralph Blaine.

High jump—1 Gordon York, 2 Ralph Blaine.

Shot put—1 Gordon Fetterly, 2 Fred York.

100 yd. dash—1 Gordon Fetterly, 2 Broder Scarlet.

Public School Events.

Running broad jump, senior boys—Boy Hastings, Bert McCargar, Harold Allen. Intermediate boys — Morris Carlyle, Trevor Thompson, Leonard Smith. Junior boys—Floyd Douglas, Hugh Blaine, Jos. Taylor. Senior girls—Madelaine Sears, Margaret Evans, Mabel Hyndman. Intermediate girls—Helen Kerr, Peggy Loughlin, Jean Andrews. Junior girls—Doris Martin, Shirley Christie, Georgina McDonald.

Hop, step and jump, senior boys—Roy Hastings, Bert McCargar, Donald Taylor. Standing broad jump, senior boys—Bert McCargar, Roy Hastings. Donald Taylor.

Intermediate boys—Michael Cassidy, Lanson Hyndman, Morris Carlyle.

Junior Boys—Floyd Douglas, Hugh Blaine, Jos. Taylor. Senior girls—Mabel Hyndman, Madelaine Sears, Rose Kerr. Intermediate girls—Jean Andrews, Rose Lanieu, Evelyn Martin. Jr. girls—Doris Martin, Georgina MacDonald, Shirley Christie.

High jump, senior boys—Bert McCargar, Roy Hastings, Donald Taylor. Intermediate boys—Lanson Hyndman, Leonard Smith, Morris Carlyle. Junior boys—Floyd Douglas, Jos. Taylor, Hugh Blaine. Senior girls—Margaret Evans, Madelaine Sears, Rose Kerr. Intermediate girls—Evelyn Martin, Peggy Loughlin, Vivian McDonald. Junior girls—Doris Martin, Shirley Christie.

100 yd. dash, senior boys—Bert McCargar, Roy Hastings, Donald Taylor. Junior boys — Floyd Douglas, Hugh Blaine, Jos. Taylor. Senior girls—Mabel Hyndman, Madeline Sears. Intermediate girls—Evelyn Martin, Ethel Thompson, Nora Thompson.

150 yd. race, Intermediate boys—Lanson Hyndman, Trevor Thompson, Morris Carlyle. Senior girls—Mabel Hyndman, Muriel Crowder, Laura Gray.

440 yd. race, senior boys—Bert McCargar, Donald Taylor, Roy Hastings.

75 yd. dash, Intermediate boys—Trevor Thompson, Lanson Hyndman, Chas Brooks. Intermediate girls—Rose Lanieu, Evelyn Martin, Pearl Tinkiss. Jr. girls—Shirley Christie, Doris Martin, Georgina McDonald.

50 yd. dash, Junior boys — Floyd Douglas, Hugh Blaine, Ewen Morrison. Junior girls — Dorothy Smith, Doris Martin, Georgina McDonald.

Softball throw, Intermediate boys—Lanson Hyndman, Trevor Thompson, Allan Walter. Junior boys — Hugh Blaine, Jos. Taylor, Floyd Douglas. Senior girls—Margaret Evans, Mabel Hyndman, Rose Skuce. Intermediate girls—Pearl Tinkiss, Nancy Kerr, Jean Andrews. Junior girls—Shirley Christie, Doris Martin.

THE DEATH TOLL TOO GREAT—LEGISLATION NEEDED

(Smith's Falls Record-News.)

To a radio audience a few evenings ago, in the course of an interesting address, Mr. R. A. Stapells, chairman of the minimum wage board of Ontario, predicted that the wholesale slaughter on the highways of this and other provinces would soon compel the introduction of measures so drastic that motoring would be "a great deal less of a pleasure than it is today." He drew attention to the fact that when forty young men died last year in the United States of injuries received in football games, there was a storm of protest, and public demand that the game be made less menacing to life and limb. There were, he pointed out, 35,000 motoring fatalities in the United States last year and he could not be made to think that the public will be content to have this carnage go unchecked. "Remember," he said, "democracies are notoriously long-suffering, but when aroused too frequently they swing to the other extreme." There is no doubt that the reckless motorists who are responsible for the tragic toll that is being taken embrace but a small percentage of the total number in possession of driving permits. The average motorist does drive sanely and safely and would cheer lustily if legislation was brought down which would rid the highways of those who cut in and out of traffic and who pass on curves and hills.

Men who boast
That they know wimmen
Often get
The biggest trimmin'.

AN ENGLISH STAGE BEAUTY



TO MAKE TOUR OF CANADA

Miss Maisie Darrell, one of England's beautiful actresses, who will shortly visit Canada with an old country company.

A BUSINESS MAN'S REPLY

A live wire merchant in a neighboring city who is a firm believer in newspaper advertising and who backs up his belief with good-sized advertisements in the paper every week, reports that he is sometimes asked why he doesn't cut down on the amount of advertising space and thus save enough money to sell his goods for less. He replies: "We can sell merchandise at less overhead by advertising consistently, because it increases our volume materially. We must have volume—and volume means more sales and a smaller proportion of expense per sale"

Which hits the nail squarely on the head and shows how this merchant, as well as other courageous ones, are keeping up their sales volume by steady and consistent use of newspaper advertising.

PRESENTATION TO BRIDE AND GROOM

On Wednesday evening of last week a representative gathering of the congregation of Holy Trinity church, Chesterville, met in the church to present their organist, Mr. Jack Morris, with a token of their affection and esteem on the occasion of his forthcoming marriage. The rector, Rev. G. O. Davies, in making the presentation on behalf of the congregation, referred to the joy and privilege accorded him in making this presentation in tribute to the years of service and devotion which "Jack" had dedicated to the church. Further words of congratulation and good wishes were added by Mrs. H. H. Casselman on behalf of the Ladies' Guild, and a beautiful silver tea service presented to Jack. The Oddfellows of the district also presented Mr. Morris and Miss Ida Baker, whose marriage is to take place shortly with a beautiful floor lamp.

SHOULD BE STOPPED

One day last week we noticed a young lad, not more than 7 years of age, hanging on the door and riding down Main street on the running board of a heavy local truck. The truck driver did not seem to realize that he was acting as foolish as the boy, for had that boy been thrown to the pavement and seriously hurt or killed, the truck driver would have had something to answer for. The practice should be stopped, and any car or truck driver who allows a young person, or anyone in fact, to ride on the running board of their car, should be prosecuted.

FROZEN CIDER POPULAR

Modern science is always coming to the fore with some new wrinkle which extends the market for farm products. One of the latest exolutions is frozen sweet cider. When it comes from the press cider is frozen to zero degrees F. and held at that temperature until thawed for sale or use. When thawed out it is perfectly fresh and sweet. It will keep seven months or more held at zero, and there is every prospect that it may be developed into an important beverage outlet or by-product for orchardists.

THE PRACTICAL SIDE

McPherson was to be married. "Ye'll be givin' us a send-off?" he asked his best man.

"We will."

"With rice and white ribbons?"

"Aye."

"And old shoes thrown after us?"

"Oh, aye, of course."

"Well—I wear tens, an' Janet takes sixes."

Mr. John C. Davidson, Ventnor, while plowing in a field at the rear of his farm house recently had the misfortune to strike a stone with the plow. The handle flew up, striking him on the check with such force that he was thrown to the ground. No bones were broken, but he is suffering from a badly bruised cheek.



SHE'S "GRAPE QUEEN"

Miss Clara Richardson, a sophomore at Elmira college, will be crowned grape queen during a pageant presented by students in connection with the annual grape growers' festival.

IN LITTLE OLD NEW YORK

by CARL H. GETZ

New York's subways are the safest railroads in the world and transport more than 5,500,000 persons each day.

* * *

There are two one cent restaurants in New York. One is located on 43rd Street, off Sixth Avenue, and the other is at 511 Third Avenue. All soups sell for one cent. Fresh meat cakes sell two for five cents. Vegetable stew two cents.

* * *

Tickets to the Metropolitan Opera House will be tax-free because the opera company now ranks as a non-profit-making organization.

* * *

Among the documents just placed in the cornerstone of the Union Club's new building is a wine list of 1920.

* * *

A total of 22,000,000 cubic yards of earth and rock were excavated during the building of New York's new Eighth Avenue subway.

* * *

A huge bronze-colored frog that does not croak but sings jazz in the best Broadway manner, a blue-faced katydid that trills like an opera singer, a poisonous spider so large it dines on birds—these are among the new arrivals at the Bronx Zoo.

* * *

New York's famous Bowery was once a fashionable part of old New York but is now inhabited almost exclusively by immigrants.

* * *

There is a small green area at the foot of Broadway known as Bowling Green. It is the oldest park in the city and was once used as a market place by the Dutch settlers.

* * *

Some women in New York are wearing tiny watches which clip on to the sleeve cuff.

* * *

A great ice company which has seen its business here dwindle because of electric refrigerators, has gone into the laundry business through a subsidiary.

* * *

A New York "institute of dancing" is advertising courses for "adult girls."

* * *

Motorists here have equipped their cars with horns which produce the tune of "How Dry I Am."

* * *

New York has 1,100,000 boys and girls in its public schools.

RISKY PRACTICE

Never attempt to touch an electric bulb or swith when in a bath tub, or when standing on a wet floor. At Shelburne the timely arrival and presence of mind of Mr. J. H. Shortt, local high school principal, were responsible on Tuesday for saving the life of Mrs. Fred. Claridge, who, while in the bath tub, attempted to turn on an electric light over her head and received such a shock that she could not withdraw her arm. Mr. Shortt, on the street, heard her screams, rushed into the house and ascertained what the trouble was. So badly was Mrs. Claridge suffering from shock that she was hardly able to tell Mr. Shortt where the power switch was. When the power was turned off, Mrs. Claridge fell over the edge of the bathtub and suffered bruises on the chest and arms. Her physician anticipates no serious after-effects.

WHAT THIS COUNTRY NEEDS

More buy and less cry;
More spunk and less bunk;
More he men and fewer tea men;
More know men and fewer yes men;
More work and less shirk;
More trying and less sighing;
More leg shaking and less head shaking

MEIKLE CUP MEET

(Continued from Page 1.)

owned when they struck the home stretch and crossed the tape only inches apart. Dover and Whitney gave a splendid exhibition of sprinting in the 100-yard dash and Margaret Muir and Isobel Magwood made a sensational finish in the 75-yard dash.

Events which counted for the Meikle Cup resulted as follows:

One mile—E. Roy, Morrisburg; Ollie Summers, Winchester; O. Pitchford, Cornwall. Time, 5 mins., 5 secs.

100-yard dash—L. Dover, E. Whitney, Cornwall; L. Vail, Winchester. Time, 10 1-5 secs.

High jump—O. Summers, Winchester; J. D. McEwen, Maxville; H. Smith, Morrisburg. Height, 5 ft., 3 ins.

Board jump—J. D. McEwen, Maxville; A. Rohrig, Morrisburg; O. Summers, Winchester. Distance 18 ft. 10 ins.

75-yard dash, girls—Margaret Muir, Isobel Magwood, M. Mullins, Cornwall. Time, 9 2-5 secs.

440-yard dash—E. Whitney, J. McLaren, Cornwall; O. Summers, Winchester. Time, 56 secs.

120 yards, low hurdles—O. Summers, Winchester; G. Donihee, Cornwall; A. Rohrig, Morrisburg. Time, 16 3-5 secs.

Results of open events were:

Broad jump, girls—Isobel Magwood, Nora Fagan, E. Primeau, Cornwall. Distance, 13 ft., 10 ins.

Junior 440-yard relay, girls—Cornwall A., Cornwall B., Chesterville. Time 60 secs.

Senior 440-yard relay, girls—Cornwall A., Cornwall B., Morrisburg. Time, 59 4-5 secs.

Junior 440-yard relay—Cornwall A., Williamstown, Cornwall B. Time, 53 secs.

Intermediate 880-yard relay—Cornwall, Finch. Time, 1 min., 50 2-5 secs.

High jump, girls—Isabel Magwood, Mary Fagan, Nora Fagan. Height, 4 ft. 6 ins.

12-pound shot put — H. Poirier, C. Petepiece, Cornwall; G. Croll, Williamstown. Distance, 32 ft., 10 ins.

440-yard invitation relay—Cornwall, Morrisburg. Time, 48 secs.

Discus throw—G. Croll, Williamstown, L. Dover, Cornwall; A. Martin, Cornwall. Distance 91 ft.

Cup is Presented at Banquet in Evening.

As captain of the Cornwall Collegiate Institute team, Earl Whitney, local track star, for the third consecutive year was presented with the Gerald Meikle Memorial Cup, donated in honor of Gerald Meikle, a former student of Morrisburg High School. The presentation was made by John H. Meikle, an uncle of the late Gerald Meikle, at a banquet and supper following the meet held at the Athletic Grounds. The supper was served in the basement of Knox United Church.

Seated around the table were upwards of 120 competitors who entered the day's sports. A. Caldwell, principal of Cornwall Collegiate Institute, acted as chairman. At the head table with Mr. Caldwell were G. C. Powers, Morrisburg; A. D. Campbell, Morrisburg; John H. Meikle, Morrisburg; Major Adams, Winchester, and J. H. H. Muir, Cornwall.

Mr. Caldwell commented upon the sportsmanship shown by pupils at the meet. He spoke briefly of the standing by the rural High Schools, who are at a disadvantage in not having male physical instrutors. He warned the C. C. I. team that if they were not careful, one of the smaller schools would walk off with the coveted cup one of these days. He cited the instance of Summers, of Winchester, who himself netted 17 points for his school. If there was another Summers on the Winchester team, the cup would have gone home with them.

John H. Meikle when called upon to present the Meikle trophy, spoke of the way the meet was run off and the clean sportsmanship shown. In only one instance was he in doubt of the sportsmanship of competitors. This was during the running broad jump, when several students of one school got together to razz the other school's jumper. Mr. Meikle did not mention names.

BRUCE BARTON

...writes of "THE MASTER EXECUTIVE"

Supplying a week-to-week inspiration for the heavy-burdened who will find every human trial paralleled in the experiences of "The Man Nobody Knows."

A CAREER OPENS UP

Is it not high time for a larger reverence to be given to that quiet unassuming Joseph the Father of Jesus? To Mary, his wife, the church has assigned a place of eternal glory; and no thoughtful man can fail to be thankful for it. But with the glorification of Mary, there has been an almost complete neglect of Joseph. This is partly because Mary lived to be known and remembered by the disciples, while nobody remembered Joseph.



Bruce Barton

Was he just an untutored peasant, married to a superior woman, and baffled by the genius of a son whom he could never understand? Or was there, underneath his self-effacement, a vigor and faith that molded the boy's plastic years? Was he a happy companion to the youngsters? Did he carry the youngest, laughing and crowing on his shoulders from the shop? To these questions the narrative gives no answer. And since this is so—we have a right to form our own conception of the character of this vastly significant and wholly unknown man, and to be guided by the one momentous fact which we do know.

It is this. He *must* have been friendly and patient and fine; he *must* have seemed to his children to be an almost ideal parent—for when Jesus sought to give mankind a new conception of the character of God, he could find no more exalted term for his meaning than the one word "Father."

Thirty years went by. Jesus had discharged his duty; the younger children were big enough for self-support. The strange stirrings that had gone on inside him for years were crystallized by the reports of John's success. The hour of the great decision arrived; he hung up his tools and walked out of town.

What sort of looking man was he that day when he appeared on the bank of the Jordan and applied to John for baptism? Unfortunately the Gospel narratives supply no satisfying answer to these questions; and the only passage in ancient literature which purports to be a description of him has been proved a forgery. Nevertheless, it requires only a little reading between the lines to be sure that almost all the painters have misled us. They have shown us a frail man, under-muscled, with a soft face—a woman's face covered by a beard—and a benign but baffled look, as though the problems of living were so grievous that death would be a welcome release.

This is not the Jesus at whose word the disciples left their business to enlist in an unknown cause.

And for proof of that assertion consider only four aspects of his experience: the health that flowed out of him to create health in others; the appeal of his personality to women—weakness does not appeal to them; his lifetime of outdoor living; and the steel-like hardness of his nerves.

Next Week: A Strong Man Speaks

Copyright, Bobbs-Merrill Company

SCHOOL SUPPLIES
Get Them Here

We are Headquarters for all kinds of SCHOOL SUPPLIES, Text Books, Loose Leaf Books, Pens, Pencils, Exercise Books, Art Supplies, etc.

Buy your Supplies Early. Reasonable Prices.

A. H. DUNCAN, - Phones Store 56W House 56J



"Yes—we're both feeling fine"

Joe Thompson and his wife were glad when Gwen finished Business College and got a good position in the city. But Gwen was the last of the family and the house was pretty lonely.

Then they found they could call her on Long Distance telephone for as little as 30 cents. So now, every Friday evening, Gwen waits for their call and the weekly talks make them all feel better.

Long Distance is easy to use, dependable, and surprisingly inexpensive.

THE BELL TELEPHONE COMPANY OF CANADA — LOCAL LONG DISTANCE TELEPHONE

Low evening rates on station-to-station calls begin 7.00 p.m. Still lower night rates at 8.30 p.m.

"THE WINCHESTER PRESS"

The Press has a guaranteed circulation of over 1000 in the district shown on the map below. It was established in 1887 and is today the Largest and Leading Newspaper in the County of Dundas.

Dundas, for its size is the richest and most progressive County in Ontario. Winchester is the centre of the County and has about 1250 of a population.

The Press is published every Thursday. Subscription $1.50 in advance, foreign $2.00. Member of the Canadian Weekly Newspapers Association.

We invite inquiry and answer questions cheerfully. Write or Phone 21.

ADVERTISING RATES

All local display advts. 16c per inch each insertion, by yearly contract.

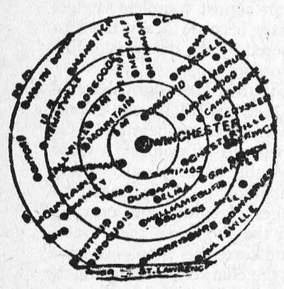

Small advts. such as For Sale, Wanted, Found, Lost, etc., not over one inch, 50c for first insertion and 25c for each subsequent insertion. IF NOT PAID FOR IN ADVANCE THE PRICE IS 60c and 30c.

In Memoriam Notices 50c and 25c for each verse. Card of Thanks 50c.

Transient Display Advts. 40c per inch single col. If for issues without changes 25c per inch. Any advt. inserted for less than six months at above rates.

Legal, Municipal and Government advertising 12c per line first insertion and 6c line for each following. 12 lines to inch.

THURSDAY, OCTOBER 13, 1932

WHAT'S YOUR TELEPHONE VOICE?

Phone manners might be made a compulsory study in the schools, business schools, at least. Everyone knows how nice it is to hear a pleasant voice over the telephone, and the reverse, short, crisp, saracastic or even impudent voices. Irate complainers on the phone are often soothed and frowns changed to smiles by a patient, good-natured voice in reply, and many a good business connection has been saved in the same way, while, contrary-wise much good business has been sacrificed because of ire aroused by telephone too-smartness. If one end of the wire is hot keep the other end cool. When a person picks up the telephone to give someone a piece of their mind, if the other person keps cool and pours smooth words into the troubled transmitter the person at the other end generally finishes by being heartily ashamed of the burst of temper. Good nature on the telephone is worth much money in the business world and much comfort in the social world. It isn't a brave thing to bulldoze a person over the phone with words you would not dare to use face to face. Telephone talkers are diverted into several groups among which may be listed the following: NICE, NASTY, GRUFF, BLUFF, BELLIGERENT, BELLICOSE, BULL, SMOOTH, FAST, SLOW, LOUD, LOW, MUSHY, MOUTHY, PLEASANT, PATIENT, IMPATIENT, POLITE, etc. What's yours? Think it over.—Belleville Intelligencer.

TAXES IN INSTALLMENTS

The trade depression and high rate of taxation has compelled many municipalities to adopt the installment system of collecting the taxes. In some places, such as in Winchester, the taxes are paid in two installments. In some places there are three installments, and now it is suggested that it would not be a bad idea to have them paid very three months. Of course, it means a little extra work for the collector, but no tax collector is overworked these times. The installment plan is certainly a convenience to the tax payer and should prove a saving to the municipality, because it saves the municipality long loans to carry on its business, and thus pay heavy bank interest on such loans. If the taxes were made collectable every four months, it would be much easier for many to pay such installments than to pay even half yearly or annually.

THE TRUE GENTLEMAN

Venerable Archdeacon Scott, of Quebec, in addressing a body of students, in stressing the necessity of being true gentlemen he drew from his pocket a well-worn New Testamental and emphasized his point by substituting the word "gentleman" for the "charity" in Saint Paul's famous chapter, "A gentleman suffereth long and is kind. A gentleman envieth not. A gentleman vaunteth not himself. A gentleman is not puffed up. Agentleman doth not behave himself unseemly. A gentleman doth not seek his own. A gentleman is not easily provoked. A gentleman thinketh no evil. A gentleman rejoiceth not in iniquity but rejoiceth in truth."

The same may as truthfully be said of a true lady.

OUR ECONOMISTS

One thing is sure and that is while our professional economists can tell us all about the depression, how it came about, what caused it, etc., they are all at sea when it comes to a practical solution of the problem. They say it is passing, it will adjust itself in time. Any one can say as much and as with as much authority. When a person is sick and in pain he don't need a doctor to tell him of the fact, nor does he want the doctor to tell him to have patience and in time the pain and sickness will pass away if he lives long enough. What he wants is something to relieve that pain and cure that sickness. That is why we look to the men at Ottawa and Toronto for relief.

A SPLENDID ADDRESS

We would direct the attention of our readers to the report of the address delivered by the Provincial Secretary, Hon. Geo. H. Challies, member of Dundas County, at the annual convention of Public School teachers held at Iroquois last week. The address is evidence of careful research and probing into facts of the past that is most enlighting and furnishes valuable information to the students of to-day. It is he kind of an address that is well worth listening to and profitable to read.. The Press is pleased to be able to give as full a report of Hon. Mr. Challies' address as it is found on page three of this issue.

WOMEN AND THE CHURCH

It has been decreed by the highest authority in the United Church of Canada that so far as church work and responsibility is concerned, women are now on an equal standing with the men. They are now eligible to become elders in the church. This late action on the part of the General Conference of the United Church is no compliment to the women. If it were not for the work, faithful, devoted, unselfish work of the women in our churches, there would soon be no churches to support.

EDITORIAL NOTES

A grudge is too heavy a load for anyone to carry.

Granny Paterson, aged 106, an inmate of Omea Home, Cleveland, Scotland, recently performed for the talkies. She certainly must have had lots of practice, and oh, how some women can talk.

Milkmen at Forest Hill village, a suburb of Toronto, must have rubber tired vehicles, rubber shod horses, and rubber soled shoes, according to a by-law passed last week. It don't require any by-law to provide a lot of people with rubber necks or elastic tongues.

What a difference there is in people! One man refuses to work and is content to live on charity, but we must take off our hats to a man in Kitchener. This man received relief from the city last spring and now he has a job and is paying back to the city in weekly installments the amount of relief he received—a man any community should be proud of.

Do good roads pay? Mr. S. L. Squire, of Toronto, chairman of the executive committee of the Canadian Good Roads Association, reminded the Association's convention at Digby the other day that tourists are now the third largest industry in Canada, and it will pay Canadians to make their homes attractive for the thousands who visit our country for the pleasure it gives them says the Collingwood Enterprise.

A shipment of approximately 160 tons of condensed and evaporated milk, manufactured in a Brockville plant out of milk gathered from the farms of the surrounding district, was made this week to the British market. It was the largest export shipment of the kind that has taken place for a considerable period of time and illustrates the growing importance of the United Kingdom as a market for Canadian manufactured articles says the Brockville Recorder and Times.

A Leghorn pullet, owned, of course, in the U. S. A., is said to have laid 355 in one year, and also broke the record in weight and size of eggs. Her eggs weighed 27½ ounces to the dozen. We do not know that a hen has any nationally , but we do know that Canadian hens can lay as good eggs, as large eggs, and as well flavoured eggs as any Yankee hen that ever laid an egg, and it does its work, and does it own cackling, and is not seeking any particular newspaper publicity either.

The Ganancque Reported says:—"Many farmers may not be operating their year as an economy measure, but they have them just the same, and perhaps in larger numbers, proportionately, than any other class of people. The census department at Ottawa shows that Canada has 728,664 farms, an increase of 17,574 since the census of 1921, and for every 2.27 farms there is an automobile. The number of automobiles and trucks owned on the farms has more than doubled in every Province during the past ten years, although there is a wide variation in the provincial rates. Ontario has a motor vehicle for each 1.53 farms, while Quebec has one to 5.06 farms.

Rt. Hon. R. B. Bennett, Premier of Canada, speaking in the House of Commons on Monday in reply to Rt. Hon. MacKenzie King, leader of the opposition, in one sentence said something that is well worth thinking over. Here it is:—"Tariffs in Canada had been increased not for the sake of giving protection, but in order that employment might be given to Canadians as against their competitors abroad. If it had been possible for the cheap products of Europe and the United States to flow into Canada during the past few years "the industrial fabric of Canada would have been ruined." "Where is the revenue from income tax to come from when you deny to men the right to earn an income?"

William Lyon Phelps, of Yale University, in a lecture on the "Open Mind" says:—"History is full of the business failures of those who would not learn; who seem to think that although the calendar declares that this year is 1932, the methods of business should remain exactly what they were in 1902. The open mind means a progressive mind."

Many men, in their attitude to others, are like suspicious dogs. They are prejudiced against every person and evry proposition that is familiar. This makes them difficult to get on with; one cannot succeed in modern conditions if one is awkward or hostile in intercourse. He continues, I have never seen anyone with an open and eager mind, who remained consistently unhappy."

Here comes James Whitcomb Riley to speak to us again. What does he say?—

It hain't no use to grumble and complain;
It's jest as cheap and easy to rejoice
When God sorts out the weather and sends rain,
W'y rain's my choice."

And Jack Crawford reminds us what ever we throw out to the world will act as a boomerrang, so here's to the fine time the world is going to have—

"When a bit of sunshine hits ye
After passing of a cloud
When a fit of laughter gits ye
And ye'r spine is feelin' proud,
Don't forget to up and fling it
At a soul that's feelin' blue,
For the minit that ye sling it
It's a boomerang to youu"!

—("The Boomerang" by Capt. Jack Crawford).

Former Chairman of Radio Commission



THEY'RE PROBABLY TALKING RADIO

Photograph shows Sir John Aird (RIGHT) and Hector Charlesworth (LEFT). The former was chairman of the radio commission which recommended the nationalization of radio in Canada and which recommendation was approved by the government. Mr. Charlesworth has been mentioned as the probable chairman of the board to be appointed to administer the act. The photograph was taken at a recent reception given at the home of C. L. Burton.

ELECTION DATE

The town of Cornwal has changed the date of their Municipal Election to the first Monday in December instead of the first Monday in January. Winchester will hold its municipal nomination the last Friday in November.

FINE APPLES

They may boast of growing peaches at Cornwall and peanuts at Ottawa, but the Press will dare to assert with every confidence that nowhere in Eastern Ontario are McIntosh Red apples of a better variety grown than right here in Winchester. On Saturday last Mr. Albert Turner, Centre St., presented the editor with a basket of apples picked from a tree in his garden, and while we pretend to be some judge of fine McIntosh apples, we have never seen anything finer in that luscious fruit. Not only were they large, but uniform in size, without a single blemish, and a flavor that only a real McIntosh apple has. Mr. Turner planted a few trees about ten years ago, and last year he picked over four barrells from three trees. Like everything else, fruit trees will respond to careful attention.

FIRE PREVENTION

This is fire prevention week. See that your chimneys are cleaned out, that all rubbish is removed from the cellar and no greasy or oily rags are left in a corner.

HONEST YOUNG MAN

Recently a Belleville gentleman lost in Perth a purse containing over $50 in bills, a money order for over $5, three "shin plasters," and some car licenses, and advertised his loss in The Courier. Master Allan Babcock later found the purse caught in a seat in the Perth Theatre, and handed it over to Chief Police Donovan, who returned it to the owner who sent a reward of $5 to the honest finder.

The death took place near Burritt's Rapids, on Wednesday, October 5th, of Mrs. George W. Powell, after an illness of some time. Deceased before her marriage was Miss Emma Wiggins. She is survived by her husband, two sons, Melvin, of Ottawa, and George, at home, and one daughter, Retta, at home; a sister, Mrs. Taylor, in the northwest, and a brother, Harvey Wiggins, of Morrisburg, also survive.

Who Are They?

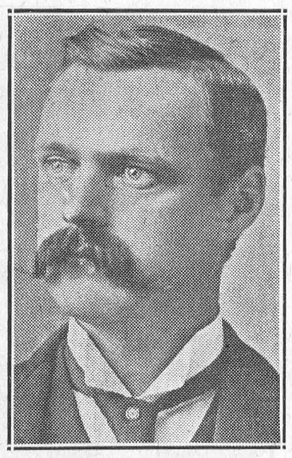



THESE PHOTOS WERE TAKEN OVER THIRTY YEARS AGO

The picture shown in this column last week was that of Mr. and Mrs. J. G. Challies, of Morrisburg, but natives of Winchester.

The honeymooners were driving through the country when they met a farmer leading a mule. Just as they were about to pass, the animal turned towards the motor car and brayed vociferously.

The groom in a teasing way turned to his wife and remarked: "Relative of yours?"

"Yes," she said sweetly, "by marriage."

The home of Mr. and Mrs. Edmund Thompson, Brinston, was the scene of a pleasant surprise gathering on Tuesday evening last week, when the Brinston Dramatic Club and friends met to bid farewel to Mr. and Mrs. Hugh Thompson, who were leaving for Williamsburg. Mr. and Mrs. Thompson were presented with a pair of Kenwood blankets.

DIES SUDDENLY

Mrs. J. H. Hegaboam received a telegram on Thursday informing her of the death of her brother, William Robinson, who is a well-known resident of Portage La Prairie, Man.

A FARMER'S LUCK

Last year in July whilst Mr. Frank Westfall was going about his duties on the Westfall farm just north of Trenton, he dropped his wallet containing two ten dollar bills. Diligent search failed to locate them but only a few days ago the lost was found in a rather unique manner. The same gentleman was ploughing in the same field last week when he turned up a wallet, which, on examination he found to be the long lost and lamented one. Opening the folds up the two ten dollar notes were discernible but they were in such a state of decomposition that it is feared he will be unable to cash in on them.

"THE BIG STORE"

NEW LOW PRICES ON FALL AND WINTER MERCHANDISE

"REAL VALUE FOR YOUR MONEY EVERY DAY"

Large Size
IBEX FLANNELETTE
BLANKETS
72 x 84 inch. Per pair
$2.25
Just what you need for these cool fall nights.

80 x 100 INCH
Krinkle Bed Spreads
Colors—Rose, Gold, Green and Mauve.
$1.50 each

MISSES PATENT LEATHER
ONE STRAP SHOES
Rubber Heel and Leather Insoles
Sizes 11 to 2. Weston's make.
$2.00 pr.

CHILD'S TO MATCH
Sizes 8 to 12½.
$1.65 pr.

GROWING GIRLS
CALF TIES
Rubber Tipped Heel.
$2.85 pr.

Chinaware
We have just opened up a large crate of the old reliable
"3 Gold Line Ware"
A very complete range of all the most popular pieces
Bowls 22c to 40c
Platters 30c to $1
Plates $1.20 to $2.50 doz.
Sauce Dishes $1.20
Cups and Saucers $2.00 doz.

Glass Table Lamps
B size, complete with burner chimney and wick
$1.25 each

KOTEX-KLEENEX
OFFER
2 Pkgs. Phantom Kotex and 1 Pkg. Kleenex. Reg. $1.15
For 79c

Monarch Yarn
The popular YARN for knitting sweaters, tams, etc., is Monarch Dove. We stock it in thirty-six colors so that you can be pretty sure of getting just what you want when you want it.

24 IN. PURE LINEN
TEA TOWELLING
Gold Check
30c yard

16 IN. PURE LINEN
ROLLER TOWELLING
Colored border.
15c yard

37 INCH
Plaid Flannelette
Just the thing for quilt lining
25c yd.

Safe-N-Sure
THE ALL PURPOSE
DRY CLEANER
NO RING—NO STAIN
Dries fast and odorless
8 oz. can 25c

ECONOMY
IRONING BOARDS
Made of fine quaity Southern pine
$2.00 each

CLOTHES BASKETS, 29 in.
$1.00 each

JUBILEE
Clothes Wringers
Solid Rubber Rolls
$4.99 each

Your Last Chance
DOUBLE STITCHED CHROME
Hame Straps
45c pr.

Hand Separator Oil
¼ gal. cans 35c

LOOK!
Proctor & Gamble
SOAP DEAL
5 Cakes P & G
2 Cakes Gold
2 Cakes Calay
1 large pkg. Chipso or Oxydol
1 Heavy Galvinized UTILITY TUB
VALUE $1.20
FOR 87c

STEWART'S
No. 1 Ball Bearing
Clipping Machines
$14.50 each
Complete stock of extra Plates, Heads, Chains, etc.

8 TINE
ENSILAGE FORKS
$2.75 each

AMERICAN WATER WHITE
COAL OIL
Absolutely the finest Oil we can procure.
MORE LIGHT—LESS SMOKE
24c gal.
5 gal. for $1.15

GROCERY SPECIALS
QUAKER CORN FLAKES
3 boxes for 22c
PURE CREAM TARTAR
30c lb.
FRESH GROUND COFFEE
25c lb.
CHOICE RED SALMON
1 lb. 25c
Just a little better than the regular
COMFORT LYE
2 cans 22c
HANDY AMMONIA
3 boxes 23c
EASIFIRST SHORTENING
2 lbs. 22c
OTTAWA VALLEY CREAMERY BUTTER
Today 27c lb.
TEAS
FAMILY BLEND BLACK 39c
FANCY PEKOE BLACK 50c

GIN PILLS
DODDS PILLS
FRUIT'TIVES
Reg. 50c
34c each

A. SWEET & CO.
Winchester, Ont.
Hardware Phone 135, - Office Phone 1

PEPSODENT TOOTH PASTE
Reg 50c
39c

DISTRICT NEWS

MOREWOOD

Mr. and Mrs. Maltman, of Standstead, visited for the week-end with their daughter, Mrs. (Rev.) Smtih.

Mrs. Jacob Swerdfeger underwent an operation on Wednesday at the Civic Hospital, Ottawa, and is getting along nicely.

Miss Ellis Smith, of Mountain Grove, spent the week-end with her parents Mr. and Mrs. Wesley Smith.

Mr. Harold Swerdfeger, of Chatham visited for the week-end with his parents, Mr. and Mrs. Will Swerdfeger.

Mr. Joseph Parkin, of Renfrew, visited for the week-end with his parents, Mr .and Mrs. James Parkin.

Mr. and Mrs. Arthur Swerdfeger, of Lunenburg, visited on Sunday with Mr. and Mrs. Will Swerdfeger.

Mr. and Mrs. Hugh Allison and family, of Smith's Falls, spent Sunday with Mr. and Mrs. A. B. Allison.

Miss J. Turnbull of the High School staff spent the week-end at her home in Thorold, Ont.

Misses Alta and Blanche Loucks, Miss Louva Allison, Miss Doris Bowles, Miss Mildred McLaughlin, students of the Normal School, Ottawa, spent the week-end at their homes, here.

Mr. Hugh Coulthart, of Queen's University, Kingston, spent the week-end with his parents, Mr. and Mrs. Walter Coulthart.

Mr. and Mrs. Max Martin, of Ottawa, spent Sunday with Mr. and Mrs. A. J. Martin.

Mr. J. Powell of the High School staff spent the week-end at his home at North Gower.

Mrs. Ward Bilow is spending some time visiting her son, Mr. Osborne Bilow, of Montrea.

Mr. Merrill Loucks, of Ottawa, spent Sunday with his mother, Mrs. E. Loucks.

Visitors at the home of Mr. and Mrs. James Bogart on Sunday were Mr. and Mrs. Adam Carlyle and daughter, Margaret.

Miss Norma Loucks, of Ottawa, Mr. Dean Loucks, of Bearbrook, spent the week with their mother, Mrs. E. Loucks

Visitors for the week-end at the home of Mr. Thos. Faulkner and Gretta were Mr. and Mrs. Harold Faulkner, and daughter and friends, of Ottawa; Rev. Mr. Newton and daughter, Gwendolyn and friends, of Montreal.

The chicken supper that was held on Monday evening under the auspices of the Woman's Associations were successful, making over $60.00.

Mr. and Mrs. Lawrence Walker and family, of Mountain, spent Sunday with Mr. and Mrs. Wesley Smith.

Mr. and Mrs. Wilburn Marcellus and Marion, Miss Laura Moffatt spent Friday in Ottawa.

SOUTH MOUNTAIN

Mr. and Mrs. W. J. Christie and Mr. and Mrs. John Cameron were into Ottawa on Wednesday.

Mr. and Mrs. Parker Barnhart and children and Mr. Norman Barnhart were guests of Mr. and Mrs. Erroll Barnhart, of Ottawa, a couple of days last week.

Miss Erma Mulholland who is teaching near Belleville spent Thansgiving at her home, here.

Miss Beatrice Keyes who is teaching at Maberly, spent the holidays at her home, here.

Mrs. F. Hummell, of Chesterville was a guest of Mr. and Mrs. Nathan Farrell over the week-end.

Mr. Henry Morrow, of Prescott, is visiting his son, Justin, at present.

Mrs. Mary Baldwin visited Mrs. Thos Armstrong on Sunday.

Mr. Rev. Wm. McLean and Mr. Wm. Thompson were down to Cornwall on Saturday to visit Mr. James K. Hac there. We are sorry to report Mr ell, who is a patient at the hospital Haskell very serious.

Mr. and Mrs. Ernest Summers and Mrs. Lucy Summers, of Winchester visited Mr. and Mrs. Nathan Fawcett recently.

Mr. and Mrs. Frank Latoureli and children, of Pelton's Corners, Sundayed with the Misses Boyd.

Miss C. Marshall visited the weekend with Mr. and Mrs. Neil Doyle, of Hulbert.

Alex. and Clayton spent Sunday evening at Spencerville. What is the attraction boys ?

The death occurred at the Cornwall General Hospital of Mr. James K. Hackett on October 11th. The remains were brought to the home of Mr. Wm Thompson on Tuesday evening. A later report will be given.

Miss Beatrice Gannon, of Montreal was a recent guest of her sister, Mrs. Margaret Barry.

Mr. Frank Gilroy was into Ottawa last week having a piece of steel removed from his eye.

Mrs. John Rennick, of Inkerman, spent a few days last week with Mrs. Nathan Farrell.

Miss Muriel Murdock is visiting friends at Cardinal.

Mrs. Mary Monteith is visiting friends at Winchester.

Mr. and Mrs. Earl Mulholland, of Ottawa, were week-end guests here.

Mr. and Mrs. Wm. Levere visited friends at Ogdensburg, N.Y., last week.

Mr. and Mrs. Lyall Hess, of Heckston, Sundayed with Mr. and Mrs. Asa Scott.

Mr. and Mrs. Alwin Wright, Gananoque, were guests over the holiday of Mr. and Mrs. J. S. Anderson.

Mr. and Mrs. Harry Baldwin, of Toronto, were recent guests here.

STRADER HILL

The neighbors gathered at the home of Mr. and Mrs. Lloyd Cook on Tuesday evening. The evening was spent in husking corn, after which refreshments were served, and an enjoyable social hour was spent.

Mrs. Blanche Hanson and daughter, Beryl, accompanied by Mr. and Mrs E. P. Foster spent this week at Mount Forest visiting Mr. Foster's brother.

We are glad to report that Mr. Willis Strader is again able to be around.

Mr. and Mrs. Will Cooke, of Cass Bridge, spent Thursday with Mr. and Mrs. Lloyd Cooke.

Miss Emma McIntosh has returned, after spending a few days with friends at Dunbar.

Mrs. Harvey Cook spent the week-end with friends in Iroquois.

Mr. and Mrs. Odlando Cook, Mr. and Mrs. Lloyd Cook and Miss Olive Cook spent Sunday with Mr. aid Mrs. Will Cook at Cass Bridge.

WINCHESTER SPRINGS

Visitors at the home of Mr. and Mrs. Rufus Casselman were Mr. and Mrs. Martin Chrysler, Mr. Donald McNabb, all of Detroit; Mrs. A. A. Casselman, of Winchester; Mr. and Mrs. Irvin Barkley, of Dunbar, Mr. and Mrs. John Morrow.

A number of the United Church congregation attended the rally service held in the Toye's school house Sunday evening.

Mr. Briggs McIntosh left Tuesday where he is taking special treatment in a hospital, there.

Mrs. John Phillips from Clinton, N. Y., and son and nephew, Mrs. H. T. Byrne and daughter, Marguerite and sons, from Hartford, Conn., Dr. Locke's patients, who have been spending some time with Mrs. Orren Casselman, returned to their homes on Sunday.

Mr. and Mrs. M. Laudreville, Mr. Louis Laudreville, Mr. and Mrs. V. Laudreville and son, and Miss May Laudreville, R.N., and Mr. T. Durant called Sunday evening at the home of Mr. Orren Casselman. .

Rev. Leroy and family has moved from Inkerman and they have rented Mrs. John Patterson's house.

Rev. Cockrim called at the Springs Tuesday afternoon.

Mr. and Mrs. Ward Whittaker and family spent Sunday with her parents here.

Mr. and Mrs. G. McIntosh and family spent Sunday with her parents at Winchester.

Mrs. E. Johnston from Toye's Hill spent Sunday with Mr. and Mrs. Walter McIntosh.

Mr. and Mrs. W. Robinson and family Mr. and Mrs. C. Robinson and family spent Thanksgiving with Rev. and Mrs Robinson at Athens, Ont.

Mr. an dMrs. R. Craig and family spent Tuesday with Mr. and Mrs. Clifford Robinson.

NORTH MOUNTAIN

Miss Ada Allen, of Montreal, spent Thanksgiving at her home with her mother, Mrs. W. Allen, sr.

Mrs. Jos. Hyndman and Clare spent part of Sunday at Shanley with her sister, Mrs. J. Riddell.

Miss Joyce Robinson, of Kingston, is visiting her grandparents, Mr. and Mrs. Stephen Cummings.

Mrs. William Loucks has returned home, after spending the past month with Dr. Noah Loucks and Coleman in Cleveland.

Mr. Ray Hoy and Ted Bush spent the holiday in Kingston.

Mr. and Mrs. Roy Boyd, fo Winchester, were calling on friends in the community the latter part of the week.

Several from here attended the anniversary services at Mountain on Sunday in the United Church.

MELVIN

Miss Esther Christie spent Saturday with her sister, Mrs. Harold Keyes, of Winchester.

Mr. and Mrs. R. J. Bethune and son Gordon, of Braeside, spent Thanksgiving with Mrs. S. A. Greer and family

Mr. Alcide Lanoue, of Massena, N.Y., spent part of last week at the home of his parents, Mr. and Mrs. J. E Lanoue.

M r. and Mrs. Donald Christie, of Grantley, spent last Thursday at the home of the former's parents, Mr. and Mrs. Sherman Christie.

Mr. and Mrs. Kenneth Carlyle and sons spent last Thursday at the home of the former's father, Mr. George M. Carlyle, of Dunbar.

Mr. Sherman Christie and son. Orval, accompanied by Mr. and Mrs. Donald Christie and Mrs. Frank Darling, of Grantley, spent Sunday, Oct. 2nd, with friends in Massena.

Mrs. J. A. Erratt is spending part of this week with her sister, Mrs. George M. Smith, of Watertown, N.Y.

Mr. and Mrs. Harold Keyes and sons spent Sunday at the home of Mr. and Mrs. Arthur Christie.

Mrs. Kenneth Carlyle spent Tuesday with her mother, Mrs. J. T. McVey.

PRESENTATION

Before leaving to reside in Ottawa Mrs. W. J. Rodney was the recipient of a beautiful hand-painted tray, presented to her with the compliments of her many friends and neighbours on Clarence Street, where she has resided ever since coming to Winchester. The presentation was made on Saturday afternoon by Mrs. J. O. Stewart and Miss Ethel O'Neil.

DIED

At the residence of his daughter, Mrs A. W. Jackson, Iroquois, on Wednesday, Oct. 5th, Jos. Carmichael, in his 90th year. The funeral service was conducted at the residence of Mr. and Mrs. Jackson and interment was made in Spencerville cemetery.

DIED FROM BURNS

Miss Nellie Daley, aged 71 years, of Osgoode, who was terribly burned when at work about her home about five weeks ago, succumbed last week at an Ottawa hospital. Miss Daley was engaged in cleaning paint brushes at the time of the accident when the cleansing fluid she was using exploded, inflicting severe burns. She was brought to an Ottawa hospital. The late Miss Daley was a native fo Osgoode. She was born there, a daughter of the late John Daley.

MISSION CIRCLE MEETS

The October meeting of the Mizpah Mission Circle was held yesterday afternoon in the Sunday School rooms with Miss Annie Walker presiding.

The first part of the meeting was devoted to a Thanksgiving worship service.

The Mission study on Canada, Part 1 was taken by Miss Mabel Suffel and Part II "The People" was taken by Mrs. (Rev.) McKay, which were very interesting.

A social half hour was enjoyed at the close of the meeting.

The meeting closed with the Mizpah benediction.

THE 100 CLUB

There was a fair attendance at the regular meeting of the 100 Club held in the Council Chamber on Friday last. The Sec.-Treas. Cen. Rowat reported that as a result of the sports day the Club treasury would be enriched to the amount of over $230, after all expenses had been paid, which was a very gratifying showing. Had the day been fine the receipts would have been much larger. Many matters of interst to the Club were discussed. The next meeting will be held on Friday, Oct. 21st, with a luncheon and a speaker, at Hotel Winchester at 6.30 o'clock. An effort is being made to bring an outstanding speaker for the evening, and it is hoped that there will be a full turn out of members.

THE BIGGEST FORCE ON EARTH

Public opinion is the biggest force on earth. We can no more ignore it that we can ignore gravitation. Some young men and women have an idea that they can defy public opinion and still come out ahead, but such an attitude reflects on their common sense. The fact that you have done nothing wrong will not save you from disaster, provided you have done something that looks wrong. The public sees the outside only. It is not interested in the fact that your conscience gives a clean bill of health, for it knows nothing about that.

The young men and women who have no regard for appearance are making a big mistake. A good character is a thing of chief importance, but next to that comes a good name. Reputation is only public opinion focussed on yourself.

Wins Brookland's Auto Race



CONGRATULATED BY ADMIRERS AFTER RACE

The world famous 500-mile auto race at Brooklands track, England, was won this year by R. T. Horton. This victor, wearing a beret, is shown in the above picture with his second driver, J. H. Bartlett, surrounded by a throng of admirers after the race.

YOUNG TAXIMAN VICTIM OF THUGS

Vincent Haughian, 20, Native of Perth, Critically Wounded.

The police Sunday and Monday were engaged in one of the most intensive man-hunts in years, searching for an armed thug who, on Saturday night shot and critically wounded Vincent Haughian, 20-year-old taxi-driver, in Eastview, a suburb of Ottawa.

Three bullets were fired into the tax-driver's back by the gunman but Haughian was able .to fling open the door and throw himself out of the vehicle.

The would-be murderer then climbed into the front seat and drove away. Sunday night the police were in possession of a pair of woman's gloves, a man's glove and a woman's hat, obtained from the taxi, which was later found ditched about a mile from the scene of the shooting. The police believe that after the crime the thug picked up a woman companion.

Confirmation of this appeared from Chief Constable Richard Mannion, who, apprised of the shooting and of the stolen car having been seen on the Cyrville road, about six miles from Eastview, went in pursit. He met the taxi-cab returning, and, swinging about gave chase.

The desperate pursuit led him over twisting roads and back streets on the outskirts of Eastview. On one occasion the chief was close enough for a revolver shot, but his gun jammed.

Finally the thug drove into a ditch and made his escape into a thick bush. Two persons were in the car on its return, the chief said, but whether one was a women he did not know. On Monday searchers distinguished the footprints of a woman's shoe in the bush into which the thug had fled.

Later in the night the would-be murdered was sighted and followed by an Eastview citizen, but again made his escape in the darkness.

In the hospital last night Haughian, who is a native of Perth, Ont., was given two blood transfusions, and two bullets were extracted. His condition was serious but his chances of recovery were declared by the doctors to be good.

One evening last week, Beverley, youngest son of Mr. and Mrs. P. E. Boyd Chesterville, had a narrow escape from serious injury on Victoria St. when he was struck by a horse-drawn vehicle, knocked down and run over, receiving only minor cuts and bruises.

Walter C. King, born in Williamsburg, returned after thirty years' absence to his home town and to Dr. Locke for treatment. While engaged as steward on one of the steamers on the Great Lakes, after the death of his wife, he contracted arthritis and spent two and a half years in a Chicago Hospital. Mr. King naturally sees great changes in Williamsburg after thirty years' absence. He is having an enjoyable time meeting many former boyhood friends.

Teacher: "My father had money is in the past tense. Now if I said 'My father has money,' what would that be?"

Bright Boy: "Pretense."

Some people learn enough in a week's travel to bore others a lifetime.

Stout woman to little boy: "Can you tell me if I can get through this gate to the park?"

Little Boy: "I guess so, a load of hay has just gone through."

Does the label on your paper remind you of anything.

LOOK FOR THE LEAKS

If you are always complaining that you do not have time for this or that, you do not know how to use time Thomas Jefferson once said that no one would have occasion to complain of the lack of time who never lost any. Twenty-four hours a day is enough for anybody, and those of you who do not find it enough, would make the same complain if the day were thirty hours long. If you do not seem to have time for your day's work and your recreation, look for the leaks. Somewhere minutes are going to waste.

COW BECOMES BANKER

Wade Holloway's savings of $77 went into a cow—literally—and he is baffled regarding methods for recovery because there is no way of telling which of the twenty-three in his herd involves such value, says a Lonoke, Ark., message. A purse containing money the dairyman had saved for months slipped from his pocket in his milking barn. He went back to look for it, but found only the chewed billfold a dime. A veterinarian was summoned. He operated on two cows at $50 a cow, but found no money, and Holloway called off that mode of search because of the expense.

DO YOU ROUSE ANTAGONISM ?

Some people have a genius for rousing antagonism. If they make a suggestion, it is sure to be opposed, simply because they make it. They never can get others to co-operate with them. Their good luck is resented by the majority of their associates. Their misfortunes trouble no one but themselves.

One who is a success in rousing antagonism is likely to be a failure in other matters. One cannot get very far in life playing "a lone hand." Sympathy, friendliness, and co-operation are important in successful lives, and are impossible to those who create discord and awaken antagonism wherever they go.

TRY IT YOURSELF

A man with an uncanny mania for juggling with figures placed a pad of paper and a pencil in his friend's hands and said:

"Put down the number of your living brothers. Multiply it by two. Add three. Multiply the result by five. Add the number of living sisters. Multiply the result by ten. Add the number of dead brothers and sisters. Subtract one hundred and fifty from the result."

The friend did as directed.

"Now," said the other with a cunning smile, "the right figure will be the number of deaths, the middle figure the number of living sisters, and the lefthand figure the number of living brothers."

TOLD ON THE SCOTCH

It was a Scotchman who walked into a dairy and asked for a pound of butter wrapped into to-day's paper.

A Scotchman was told by his doctor that his wife should have had her tonsils taken out when she was a little girl. He had the operation performed—and sent the bill to his father-in-law.

A friend noticed Dugald riding along the street on a woman's bicycle.

"How came ye by that?" the friend asked.

"Well, it was like this," said Dugald. "I was walking out with Janet the other evening, and when we came to a darkish part of the moor ,she said, "I love ye, Dugald; I love ye so much I'll give ye anything ye like.' So when I had thought it over a bit I took her bicycle."

The idea for slow-motion pictures came to its inventor while watching two Scotchmen reaching for the lunch check.

Sandy pulled out his handkerchief and a set of false teeth hit the deck. "They are the auld woman's," he explained, picking them up. "I caught her eating between meals."

COMPARING PRICES

T. Hockin Company, provision merchants at Dutton, Ont., have a novel advertisement in their window. Under the heading of "Times Are So Tough," they show a bag of sugar at $17.75, the price of 1920. In the next window they display what can be purchased for the same price today—a bag of sugar, plus, 3 packages of shredded wheat, 2 of cornflakes, 1 pound of tea, 2 pounds coffee, 3 cans salmon, jar of pickles, jar olives, 3 cans of tomatoes, 2 cans corn, 1 package of Roman Meal, 1 package cake flour, 100 pounds flour, 2 packages Pep, 10 bars of soap, 3 cans cleaner, 1 can baking powder, 1 jar marmalade, 1 jar jam, 1 box oranges, 1 doz. lemons, 1 pail honey, 1 pail syrup, 1 box macaroni, 2 cans pumpkin, 4 bottles ketchup, 3 packages of corn starch, 2 pounds cheese, 2 packages oatmeal, 1 package Farina and 2 cans of spaghetti.

IN MEMORIAM

TIMMINS—In loving memory of our dear father, J. B. Tifmins, who passed away October 15th, 1931.

Sadly missed by Elleda, Delmer, Claude.

IN MEMORIAM

McVEY—In loving memory of a dear husband and father, James Frederick McVey, who departed this life Oct. 11th, 1927.

Calm and peaceful he is sleeping,
Sweetest rest that follows pain,
He who loved him sadly miss him,
But trust in God to meet again.

Sadly missed by wife and family.

BIRTHDAY HONOURED

A very pleasing event took place at the home of Mr. and Mrs. W. J. Levere, Van Camp, on Monday evening last, Oct. 10th, when relatives gathered to celebrate with the guest of honor, Mrs .Wm. Robinson, Brownville, N. Y., her 71st birthday.

The host and hostess received the guests and tables were laid for forty persons.

On the centre of the table was the three storey birthday cake decorated in pink and white with 71 lighted candles.

Those present were Mrs. Wm. Robinson, Brownville, N.Y.; Mr. and Mrs. Levi Levere, of Shanley, and Janet Basil and Dwight; Mr. and Mrs. Archie Levere and Dorothy, Cecil and Lyall; Mr. and Mrs. W. J. Levere, Ruby, Gordon, Vera, Verna and James; Mr. and Mrs. Geo. R. Walter, Mae, Robert, Annie, Ellen and Edna; Mr. and Mrs. Russell Crowder and Gerald; Mr .and Mrs. Dawson Levere and Lois; Mrs. Hazel Hutt and Dixon; Mr. and Mrs. Harold Levere, Duncan, Joy and Joyce and Audrey, and Miss Carrie Baker.

The evening was spent in games and music and before the company broke up each registered their name in a beautiful book, especially made and presented to Mrs. Robinson and wished her many more years of health and enjoyment.

NOTICE

The October Session of the Council of the Municipal Corporation of the United Counties of Stormont, Dundas and Glengarry will meet in the Council Chambers, Court House, Cornwall, on Monday, the 24th day of October, A.D., 1932, at 8 o'clock p.m. pursuant to adjournment from June Session.

A. K. MacMILLAN,
County Clerk.

County Buildings,
Cornwall, Ont. 3

Apples For Sale

We have a quantity of McIntosh Red Apples, also several other varieties of No. 1 quality for sale at reasonable prices. We are prepared to serve all of our Old Customers, also several New Ones.

Can furnish same in Bushel Hampers or in your own container

McIntosh Nursery Co.
DUNDELA, ONT.

Press advts. are a guide to thrifty buyers.



We are Discontinuing our Retail Furniture Store Business.

We require the space for other purpose.

Our well assorted stock of furniture will be sold at sacrifice prices. Watch for further announcements.

The M. F. Beach Co., Ltd., - Phone No. 3

"The Sacred Eye"

By BRUCE E. BRIGGS

READ THIS FIRST :

Scenting mystery with the discovery of a 100-year-old ship's log book, five young Chicagoans. Larry Holmes, Tom Barry, Ione Adams, Pilly Lightener and Jay Bruce, who tells the story, take ship for Tahiti in the South Seas. All but Pilly had had been newspaper writers. She is a co-ed. Before leaving Tom and Pilly and Jay and Ione are married. Attempts by a strange girl, a Miss Whitney, to obtain possession of the log, spur them on. The log relates the story of a cruise by a Yankee ship in the pearl trade and of an attempt to get possession of a great black pearl embedded in the head of a statue of an island god, Nu, on the island of Tarea. Some of it is in code. They arrive in Tahiti and there Miss Whitney turns out to be Pauo, an hereditary princess of a small group of islaids. She invites them to cruise there on her yacht. They accept. Larry becomes infatuated with Pauo. Meanwhile Tom, who knows wireless code, hears messages being sent from Pauo's island palace, indicating that an Englishman, named Livingston, is also attempting to get hold of the log. Larry photographs the pages of the book and the girls set out to copy the code. Then the log mysteriously disappears. One morning Pauo does not appear for breakfast. They discover in the day that a strange ship, believed to be Livingston's put in during the night, taking Pauo, the radio operator, and two servants. They conclude that Pauo has been kidnapped. Larry is angry because the others have not let him know about the radio messages nor told him that Pauo once loved Livingston information picked up from one of the natives. He declares he could have prevented the kidnapping had he known. There is a scene. He says he loves here. That night they see a fire on Oomoa, a nearby island, and gathering natives set out ot investigate. They discover Livingston's boat. On shore the crew is making merry about a fire. They find Livingston aboard, holding Pauo captive, and in a fight, overpower him and some of his crew. Meanwhile those on shore see something is wrong and set out for the ship.

(NOW GO ON WITH THE STORY)

CHAPTER 23

"GET OUT OF HERE QUICK!" Larry was yelling at Pauo as I came hurtling into the cabin. "The canoe is by the lea rail. There's a ladder! Scram!"

I threw open a door. It was the radio operating compartment. There crouched Tino, his face drawn with fright.

"What the devil!" I shouted at him. "Here, Larry," I called, grabbing him by the neck and shoving him outside. "Take this along with you, too."

Then Tom came rushing in, and between us we lifted Livingston. Pauo had done an expert piece of work tying him up. Together we staggered up the companionway under his weight. As we picked him up I noticed that his eyes were open. He had regained consciousness.

Our first glance as we gained the deck was toward the approaching whaleboat. What we saw was highly disconcerting. They were now through the pass in the reef and coming fast. We weren't going to have time to take Livingston down the ladder. Larry was waiting on deck to help us.

"We can leave him here," I suggested.

"We cannot!" Larry barked. "We'll throw him overboard. We want this guy!"

"Won't this be jolly! I get a bath," Livingston said.

"Yeah!" Larry snarled as we slid him over feet first.

"Jump for it!" Tom shouted. He had looked toward the approaching boat and saw we weren't going to have time to go down the ladder.

The three of us hit the water almost simultaneously. Livingston had been hauled in, and we were helped over the side. Just as our paddles began swinging, we heard the bump of the whale boat on the other side of the schooner.

The moon was up now, throwing a brilliant band of silver light, and as we headed east to clear the point of Oomoa, the canoe was cutting directly along this glittering ribbon.

Hardly had we rounded the protecting end of the schooner before a shout went up from the ship's boat. We had been discovered. Just then I got out of stroke and my paddle struck Tom's. I was still dizzy from that crack on the head.

"Give Tino that paddle," Larry called. "Boy, if you don't want your hide ripped off in little strips—you pull water!"

Thoroughly frightened he dropped into stroke, putting every ounce of his strength behind it.

Shooting out from behind the schooner as we had, apparently took the crew of the other boat by surprise, and it cost them a short time to ship their oars and get under way again. Now, relieved of my paddles, I looked back to see we had possibly a 300 yards lead.

As the shout had gone up at our discovery, Pinga, who was at the steering paddle in the stern, had changed our course, and now clear of the eastern end of the atol we were headed north, pointing dead on Moatonga.

Watching, I saw the schooner's boat, offering less resistance to the water than our heavily loaded canoe and outrigger, was steadily gaining on us. With perfect rhythm their oars rose and fell. Powerful muscles, I knew, were bending to those blades that moved with the nicety of a crew in a racing shell.

"Any objection if I root silently for the other side?" Livingston asked whimsically.

"Root your head off, but don't let me hear you!" Larry snarled savagely.

"Don't be inhospitable, Larry," I remonstrated lightly.

"Everyone save your breath! We are going to need it!" Tom ordered shortly.

Then for minutes there was no sound save the dip of the paddles, the gurgle of water and labored breathing.

Looking back again I was startled to discover that less than 100 yards separated the two boats. The moonlight glinted on their blades. They were gaining much too fast. We were still close to two miles from the pass in the reef which would take us into the boat house.

"Give me that gun, Larry," I said. "I'll try a couple of shots. Maybe I can nick them below the waterline. Anyway, it'll probably stop 'em long enough to give us a fresh start."

"Sorry," he answered shortly," it's been jammed.



I wanted to study the man at close range.

I looked back. They were close now. Our chances of making the pass were getting slimmer with each passing second. A fight at night in shark-infested waters is not a pretty picture to linger on.

"Give me your paddle," I told Tom. "I feel better and I can spell you."

"Can't risk losing the strokes," he said briefly.

Now, the other boat was so close that I could distinctly make out the figures of the men in it. Not only did they have the advantage of a boat which offered less resistance, but also the added help of oar-locks on which they could swing the full weight of their muscular bodies. I realized with a sinking sensation that we were never going to make it.

Up to this point Pauo had not spoken. Now, she called to Pinga.

"Better try shooting the pass in by the village. We'll save more than a mile she told him. "It's shallow and risky, loaded as we are, but they cant' get through there. They'll pile up if they try it. It's our only chance. We'll never make the boat house. Think you can run it?"

"I think so," Pinga replied.

I noticed that at Pauo's first words our course had changed, and we were headed for that narrow strip of smooth water—the only place along the shore where the white water from the ground swells wasn't running along in plumes and jets of foam, as the sea crashed on the reef.

Again I looked back, and I was startled to find that now our lead had been cut to a mere four or five boat lengths. We could even see the features of the men in the other craft. Our canoe was getting the last ounce of momentum that flesh and blood could give it.

Pinga was standing straight in now, and every dip of the paddles were cutting down the distance between us and that safe black buckle there in that treacherous belt of white creaming foam. I felt like a slacker, but there was nothing I could do.

We were almost in now. Shooting this pass even in daylight with a lightly loaded canoe was delicate business. Now the canoe was loaded deep and it was only moonlight.

A mistake in judgment here would smash the frail craft on those jagged reef teeth which would slice it like a knife cutting a breakfast egg. That reef held a menace as great as though it had been formed by a twisted mass of snakes, instead of coral. Pauo had told us coral slashes were equally poisonous.

The schooner's boat was little more than an oar's length away, and we were right on the pass. Suddenly Livingston's voice roared:

"Get back! They're going through the reef! Don't try it! You'll get cut to ribbons! Get back, I—"

Larry had leaped over and had him by the throat.

"Shut up!" he snarled. "You'll talk when you're told to!"

"Larry! Quit that!" Tom snapped.

Livingston coughed as Holmes released his grip and grabbed his paddle. Looking back I saw the schooner's boat lying on its oars, while we waited poised for that big wave.

Then it came. Pinga shouted, the paddles bit together and we were rocketing in just ahead of it, gaining not only the added momentum from the water, but those few precious extra inches of depth as well. Now, we were safe on the quiet waters of the lagoon and those who had been working the paddles during that six mile race were gulping air to ease tortured lungs.

With the canoe beached we undid Livingston's feet, and between us Tom and I got him up. We started up the hard, wet sand of the beach, where the water had pounded it smooth. Tino was between the natives, while Pauo and Larry brought up the rear.

If I remember correctly it was Livingston who broke the silence first. As we marched up on the porch he hesitated.

"Ah, home again!" he said lightly.

A prisoner, wet and bedraggled, on whom the tables had been completly turned in the last hour. Within an ace of rescue by his own men, and even when bound and helpless he had risked his safety to warn them back. His plans had crumbled and his house of cards crashed about his ears; still he could be ligth and bantering. One had to admire the man.

I waited for the lights of the living room to study him closely. He had piqued my interest.

CHAPTER 24

THE GIRLS HEARD us just before we reached the palace and were on the porch as we came up. Then they discovered Livingston, whose hands were still bound behind him.

"I'm so delighted! A prisoner from the enemy's camp," Pilly bubbled.

"Quite," Livingston said dryly.

They caught sight of Pauo, who with Larry, had dropped considerably behind the rest of us. Together they rushed down to welcome here, and promptly commandeered her after the manner of women the world over, assuring themselves that she was safe and unharmed.

And so for a moment while we stood thus, I drank in the magnificent grandeur of the tropical night, of blossom-drenched warm air drifting in from warm salt waves; of fringed palm tops silhouetted against a luminous mother-of-pearl moon; and of seas singing on the reef.

Inside a moment later everyone seemed to be talking at once. I motioned Pinga to bring Tino in, and looked about for Pakai. The girls said she had gone to the boat house to wait for our return. So we dispatched Potii to bring her in.

"You can kiss him or kill him, but if he's any good to you, there he is," I told her as she hit the room like a small whirlwind. For once she had forgotten where she was. I glanced at Pauo, who was simling tolerantly.

Pakai was evidently torn between love and anger. Tino meanwhile gave a very fair impression of a cub with freshly boxed ears. He hung his head and wouldn't look at her.

"Lock that pair in Tino's arm. We'll want to talk to that young man later," I told Pinga. "Then go back to the Sequoia and turn in. We appreciate this night's work."

"What was that line of Kipling's about the 'vengence of the squaws'?" Tom laughed as the trio departed.

"She'll raise the devil with him, but a little of that won't do him any harm," I answered with a laugh.

Thus we worked the preliminaries off and were getting squared away for the main event.

Livingston was standing over by one of the long French windows looking out quietly on the exquisite loveliness of the mellow moon light on the lawn, the lagoon and sea. His head must have been aching frightfully: I know mine was. I had simply stopped a fist, while he had been clubbed. Yet there was a jaunty set to his shoulders, and even in wet clothes he could be almost debonair. A rogue and a rascal, without doubt, but he had that quality which we admire in either man or beast — iron nerve. I learned there that it is more pleasant to respect an enemy than to despise him.

For a moment no one said anything. There was tension in the air. I strolled casually over where Livingston was standing. Somehow I wanted to study the man at closer range.

"How's the head? Aching?" I asked quietly.

"Quite," he answered with that crisp, clipped enunciation which distinguishes the upper-class Englishman the world over.

"Sit down," I suggested, indicating one of the big chairs near a floor lamp. I was curious. I wanted to study his face under the light. So far I hadn't had a good look at him.

"Thanks," he said. I noticed that he moved with that easy grace which bespoke muscles, strong and well knit. He had that slim waist-line of the man who keeps himself in condition.

Then I saw his eyes, accurate eyes, hard and light blue. Cold, clear and sharp. He was smooth shaven, save for a small moustache waxed to points, and looking at him one knew instinctively that he made shaving a daily ritual. The hair was dark, close clipped, with a tendency to curl, and graying a bit around the temples. His jaw was lean, hard, sun-dried, and his clear skin was deeply tanned by fierce tropical suns. Even in blood-spattered wet drill, he gave the impression of being almost dapper.

Larry and Tom were studying him, too; I noticed. Tom with polite interest, Larry with eyes that gleamed. What I saw in Holmes' face told me how he had been able to handle this powerful man for even the space of three or four minutes. In each of us, there lurks under a civilization's thin veneer, a primitive savage which on occasion lends strength to lighter muscles.

The girls brought in a tray of glasses in which ice tinkled invitingly. I remember noticing with satisfaction that there were four cool fruit drinks. There is satisfaction in having an enemy you can drink with.

As one stopped in front of him I noticed another characteristic of Livingston's. He had a sense of the ridiculous; that keen appreciation of humor which includes the ability to laugh at one's self. He glanced down briefly to where his arms disappeared behind, and then up at her and grinned. There was something ingenious about the man. Tiny lines leaped to the corners of his eyes, and watching one knew he would smile easily.

"We might make our 'guest' a little more comfortable," Tom suggested.

"Right," Larry said. Just one word.

Without comment he got up, stepped over to the table where my automatic lay, the one that would work, and with a quick movement flipped a fresh shell in the chamber, as he resumed his seat beside Pauo. The menace of his movement was not lost on Livingston.

As Tom finished freeing his wrists, he rubbed them for a moment to restore circulation. Bowing he took the proffered glass.

"Thank you," he said, and there was courtesy in those two words.

"Might be a good idea to get into some dry clothes," Tom suggested. He turned to Livingston. "I doubt if we have things that would fit you, but we can probably scare up a bath robe."

"I would appreciate it."

So the four of us marched into Tom's room. Larry stood wordlessly with the gun in his hand while we changed, and then I held it while he got into dry things—we weren't taking chances. My head was easing up.

When we were back in the living room Tom said:

"I think in the heat of meeting, we neglected to introduce ourselves. Barry is the name," and then he indicated Holmes and me in turn. There was a faint trace of Tom's droll wit in that "heat of meeting" and I watched Livingston get it.

But I noticed that he omitted introducing the girls. Being English, Livingston got that, too. In London introductions indicate that the one naming them, spsonors in a measure the meeting parties.

"I am Palmer Livingston, as you probably know," he said. The man had grace and charm. There was a short pause before Holmes asked:

"How soon can we get that log book back?" His voice was a strange dry, rasp.

"The details can probably be arranged," Livingston answered smoothly. "Providing, of course, the consideration is worth while," he added.

"Meaning, I suppose, your freedom?" Larry snapped.

"Something of the sort," Livingston returned impassively.

"That's out of the question," Larry barked. "Turn you loose so you could make another try at kidnapping Miss Whitney? Well, not quite!"

"Her society is delightful, really," Livingston answered softly, smiling at Pauo.

I saw the color rising in Larry's face, even from where I sat across the room. He was fighting to keep himself in control. His hatred of Livingston was almost a living thing; a separate entity there among us. I remember distinctly that at the time I didn't like the way he was fingering that automatic. There was a caress in his finger tips as he ran them lovingly along the cold blue steel sides of that lethal thing.

We were a newspaper crowd. Three of us had covered police in various big metropolitan cities, and had on occasion walked over dead bodies, and walking over them had pondered on how one human being could pour lead into another human being and laugh as they watched the blood spurt.

Now we were learning. There was naked hate in Holmes' eyes. That realization startled me. It is not comforting to discover how murder can be cmmitted. Those sinister, black seeds had already germinated.

Even as we there they were growing with the rapidity of Jonah's Biblical gourd, their lush, evil leaves unfolding in the soft light of the room.

(TO BE CONTINUED)

Two officers of the Royal Canadian Mounted Police have taken up headquarters at Smith's Falls and will remain on duty there for some time to enforce the recent ruling of Premier Bennett that all "riding on the rods" on freight trains must stop.

JUBILEE

50th Fall Term Opening

For 50 years the Business College at Brockville has been training young people and placing them in office positions.

Commercial, Stenographic, Office Appliance and Civil Service Courses. New classes forming September 6. Send for rate card and full information. W. T. Rogers has entered upon his 27th year as Principal.

Send for full information, including rate card. Address:

BROCKVILLE BUSINESS COLLEGE

4-H CLUB NEWS

Starts Health Campaign

Health projects carried on by 4-H club members have aroused an interest in child welfare in rural sections which has long been sought by leaders in thought on human improvement. It has been a trite saying that while farm people did everything to improve their livestock they gave little or no thought to the improvement of their own bodies and health.

Now there are many signs that rural communities are awakening to the opportunities for making life better through the practice of proper habits of health and nutrition. Rural women's clubs have of late been giving this subject attention. The greatest opportunity for getting results in this line is in the children during their growing years. Organized programs are now under consideration in many communities to carry on child improvement.

Harrison county, Iowa, is about to undertake such a program, and it is the first one of its kind on a county scale in the state, although the 4-H health programs and demonstrations, also the state aid for mothers, has done a great work to show Iowa people the way to better living.

The Harrison county campaign was launched recently at a meeting in which details of the plan were explained. Mrs. Arlene Van Cleve, county superintendent of schools, is in charge, since the work will be carried on in connection with rural schools. The extension specialists at Iowa State College are also cooperating, and Mrs. Alma H. Jones of that institution has taken part in outlining the plan. She is a specialist in child care and training.

Studies of health and growth of rural children in the state by county doctors, nurses and other specialists, show that for a small effort on the part of the individual, and little expense, marked improvements can be effected in the human machine. Proper attention to teeth may save the loss of the use of natural teeth early in life, and actually ward off diseases which are believed to originate in unsound teeth. Defects in hearing, sight, and other functioning are usually subject to correction in children. Some children are underweight and some are overweight. Most of such cases can be remedied. They are frequently the cause of improper feeding, sleep and recreation.

The Burning Question

in every household, is how best to heat the house. Experts hold that the warm air method is best if properly carried out. Whereas ordinary furnaces with makeshift waterpans devitalize the air,

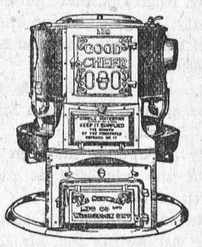

The "Good Cheer" Furnace with big "Circle Water Pan"

keeps the air moist and comfortable as a day in June, thereby increasing the comfort and health of the whole family. Let us show you how it works.

Sold by H. G. FRANCIS, Tinsmith-Roofing

831 Bank Street, OTTAWA, ONT. Phone Carling 6885

TRULY BALANCED!

Like all Lakko Poultry Feeds Lakko Developing Mash and Scratch Feeds are Truly Balanced and contain the correct proportion of each ingredient that will build healthy pullets and plump broilers.



Lakko Developing Mash

Sold By

HUGH McMASTER, Phone 43, Winchester

"THE PRESS"

JOB PRINTING DEPT.

Is Fully Equipped To Do All Kinds Of Printing.

LOOK OVER THIS LIST!

Letter Heads
Envelopes
Statements
Bill Heads
Posters, all kinds
Auction Bills
Dance Bills
Ruled Forms
Calling Cards
Price Lists
Order Forms

Wedding Stationery
Memorial Cards
Circular Letters
Window Cards
Church Reports
Financial Statements
Fair Prize Lists
Voters' Lists
Butter Wrappers
Counter Check Books
Tickets, etc., etc.

Possibly you have something special that you wish to have printed. If so, bring it to the Press Office, we are in a position to do it and our prices are reasonable.

"Telephone 21 For Further Details"

Professional, Business and Lodge Notices.

W. J. CASS, B.A.
Barrister, Solicitor, Notary
Successor to G. C. Hart
Phone 11. Winchester, Ont.

NOTICE
I buy all kinds of old hens at highest market prices, also doing moving, etc., with my truck at reasonable prices. Apply to
MORRIS ROSS,
Phone 171.

FIRE INSURANCE
Having taken over the Insurance Business recently carried on by Mr. Harvey Nesbitt, I am prepared to take care of your risks. Best Companies and reasonable rates. Phone 172.
WALTER MOFFATT

If You Have A
MUTUAL LIFE OF CANADA POLICY
You get the entire earnings yearly
"Every Year a Profit Year."
KARL HELMER, Agent.

NOTICE!
I buy all kinds of Poultry, Hides and Wool at the Market Price. Phone 165.
HARRY SWEET

ROSS MORROW, Auctioneer.
For the Counties of Dundas, Stormont Glengarry, Carleton and Russell.
Sales of all kinds handled.
Tel. 603 r. 31. Winchester Springs.

DR. C. H. MEREDITH
Dental Surgeon
Office Hours: 9 to 5.
Evenings by Appointment.
Phone 23.
Helmer Block. Winchester, Ont.

DR. A. W. SHERWOOD
Dentist
Successor to Dr. McKeown in his office
St. Lawrence St., Winchester.
Telephone No. 28 Winchester.

W. BARNARD, Jeweller.
Nesbitt Block. Winchester.
All kinds of Watch, Clock, Jewellery and Spectacle Repairs.
Your Patronage Solicited.
Work Guaranteed. Prompt Service.

Henderson Lodge, No. 383
A. F. & A. M., Winchester
Meets on Second Friday of each month in Sweet's Block, at 8 o'clock.
Visiting Brethren always welcome.
C. B. Timmins, W.M. H. Annable, Sec.

WINCHESTER LODGE, No. 336.
I. O. O. F.
Meets in the Lodge Room, over the Bank of Nova Scotia, Main Street, every Monday evening at 8 o'clock. Visiting brethren cordially invited.
C. Summers, Sec. W. Carkner, N.G.

JAKE ROSS
All kinds Poultry wanted at all seasons
Wool wanted. I buy all kinds of Hides
Phone 81. Winchester.

Loyal Orange Association
L. O. L. No. 862, meets First Wednesday of each month.
Prince Edward R. B. P. meets Last Wednesday of each month.
Victoria Lodge L. O. B. A. meets on Second Wednesday of each month.
IN ORANGE HALL, WINCHESTER

P. G. PLUMMER,
Main St., W. opposite Gladstone St.
Winchester, Ontario
District Representative
EXCELSIOR LIFE INSURANCE CO.

H. O. HESSEEL
Barrister, Solicitor
Notary Public.
LAW OFFICE
MORRISBURG, ONTARIO

SPRATT AUTO SUPPLIES
Ottawa's Largest Automobile Wreckers
New and Used Auto Parts
THIS WEEK'S SPECIAL
Guaranteed Ford Model A Front Springs $3.45
Ford Model T Front Springs $2.45
12 Chamberlain Ave. Carling 548
OTTAWA, CANADA

The Business of the
Late D. F. Sutherland
PRIVATE BANKER
Will be carried on under the management of S. S. Durant.
Winchester, - - May 1931

GOWLING BUSINESS COLLEGE
A Good School
Ottawa, Ont.
It is certainly true that within a short time there will be a revival in business. Will you be prepared when it comes? We strongly advise you to enter upon a business course NOW. Write for catalogue
W. E. GOWLING, President.
H. W. BRAITHWAITE, Principal.

ESTEEMED LADY IS LAID TO REST ON WEDNESDAY

The following from a Rosetown, Sask., newspaper referrs to one who was well-known in this section and had many relatives here:

Rosetown and community was cast into a gloom on Monday when it was learned that one of its very highly esteemed young married ladies had passed away early that morning in the person of Lena Gladys, beloved wife of Mr. Allan E. Fetterly. She had not enjoyed robust health for some years, having intermittent spells of sickness. Recently she suffered another attack and finally a little over two weeks prior to her demise was laid low and confined to her bed. All that could be done for her failed and she sank into a state of coma that continued about a week and from which she was unable to rally, and life ebbed away at the age of 32 years, 3 months and 21 days.

Mrs. Fetterly was of a bright and sunny disposition and readily won the friendship and esteem of all who knew her. The passing of this young life is keenly felt by her wide circle of admiring friends.

She was born at Farran's Point, Ont., the daughter of Mr. and Mrs. H. A. Runions, and was married there on June 16th, 1925, to Mr. Fetterly, and came west with him to Rosetown as his bride.

The funeral services were held on Wednesday at 2.30 p.m. in the United Church, when Rev. L. A. Muttitt, the pastor, was assisted by Rev. F. B. Richardson, of Perdue, a former pastor here and a friend of the family, and Rev. F. B. Summers, of Kerrobert, a friend of deceased and her parents in the East and whom Mrs. Fetterly and her husband held in high esteem.

The funeral was very largely attended and the floral tributes were many and beautiful. Rev. Summers delivered the sermon and in his remarks referred to the deceased and her parents and the great respect and regard he had for them and the bereaved husband.

A DRY SEPTEMBER

An unusually dry September is reported by G. G. Grothier, government meteorologist stationed at Brockvile, with only 1.30 inches of rain having fallen during the month. There was, on the other hand, sunshine for 293 hours, above the average for September. The highest temperature during the month was 88 degrees recorded on the 1st. The daily highest average temperature was 71.60 degrees and the daily lowest average temperature 51.3 degrees.

NO DEATHS IN FAMILY OF 69

Not a single death has occurred in the family of Mr. and Mrs. Joseph Wood, of Barrow, England, who received congratulations from the King on the occasion of their diamond wedding. They are proud of the fact that in the entire sixty years not one of ten children, fifty-two grandchildren and seventeen great-grandchildren have died. Only once were the services of a doctor needed.

English Professor—Tell me one or two things about John Milton.

Student—Well, he got married and he wrote "Paradise Lost." Then his wife died and he wrote "Paradise Regained."

Electrical Work!
When you want the best in Electric Wiring or General Repairing call, or Phone 183 for quick service and reasonable prices. Residence west of Wesleyan Church. Town or Country Service.
I also specialize in Radio Repairs. Tell me your troubles.
HARRY HARPER, Electrician.
Phone 183 - - Winchester.

HENRY'S SHORTHAND SCHOOL, OTTAWA.
No school in Canada offers a better training, or ensures a more successful future. Henry's leads all others, and ranks among employers as "THE SCHOOL OF HIGHER EFFICIENCY" —a fact borne out by more than 600 pupils who have, since January, 1913, left other Ottawa Schools to come to it.
Therefore, it is not surprising that business men, in advertising for stenographers should specially say: "Graduates of Henry's School preferred."
For particulars about our course, write
D. E. HENRY, Director,
62 Bank Street.

CANADIAN PACIFIC
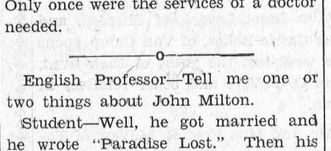

Time Table
WESTBOUND
12.31 a.m., daily, except Monday.
2.01 a.m., Monday only.
9.50 a.m., daily, except Sunday
7.15 p.m., daily, except Sunday.
9.53 a.m., Sunday only.
EASTBOUND
6.19 a.m., daily, except Monday.
5.19 a.m., Monday only.
9.00 a.m., daily except Sunday.
5.25 p.m., daily, except Sunday.
5.56 p.m. Sunday only.
D. J. McCLELLAN, Agent.

Flying Family Home Again



WHEN HUTCHINSONS REACHED NATIVE LAND

Members of the Hutchinson family, whose attempted flight to Europe ended in disaster when their aeroplane cracked up on the coast of Greenland, are shown here from a photograph taken on their recent arrival at New York. Standing to the rear of Mr. and Mrs. George R. Hutchinson are their children. LEFT, Blanche Kathryn, 8, and Janet Lee, 6.

Fish and Game Warden Knapp, of Kemptville, is reported to have been busy in that district recently rounding up fish poachers, several of whom will be required to answer to charges of spearing and other infractions of the act.

On the farm of J. H. Barr, of Pakenham, 900 bushels of malting barley was the return from a fifty-five acre field. A few years ago Mr. Barr had tile drains put through this part of his farm at a cost of $1,800. Mr. Barr is preparing to have sixty acres tile-drained this fall.

A carload of plums and pears was recently shipped from Thornbury to Liverpool. The fruit is precooled at the cooling plant, then it is packed in special baskets and crated. Six carloads of Wealthy apples were also shipped from Thornbury for export.

Very favorable results are attending the application of the tuberculin test to cattle throughout the Brockville district, it is reported by officers of the Dominion Veterinary Service. During one week 1,059 animals were tested in Yonge and Leeds townships with only 39 reactors.



TO BE PROMOTED

An interesting report in Ottawa links J. H. Bertram (above), collector of customs at Toronto, with the post of commissioner of customs in the national revenue department here. In the likely event of the early retirement of R. W. Breadner, the present customs commissioner, Mr. Bertram will receive a merited promotion to this high post, it was stated.

SOMETIMES EMBARRASSING TO BE A NOTED MOVIE STAR'S DOUBLE

Claire Maynard, beautiful blonde film actress from Hollywood, who is appearing with a stock company in Canada, is one of the few girls to crash the movies without previous stage experience or qualifications.

"It was just a break that gave me my chance in the movies," declared the youthful actress, who is only twenty. "I think," she continued, "that it was because of my great resemblance to Joan Bennett that Winfield Sheehan first noticed me at a dinner party in New York and immediately signed me up. A week later found me in Hollywood ready for pictures."

After appearing in several outstanding pictures, Miss Maynard decided to forsake the screen, for a while at least, in favor of the stage.

"You know," said the former New York model, "this is my first trip away from home without my parents, although my cousin is with me this trip. In Hollywood mother was with me. My folks weren't a bit anxious to see me leave, because they thought I was too young."

Resemblance to a movie star often has its fun as well as its inconveniences. So Miss Maynard has found. And thus she recalled a peculiar little incident that oiccurred in Hollywood recently. It was the first day after Joan Bennett's return to the movie lot following a serious accident. She was hobbling around with the support of a cane, dressed in a white sport costume and wearing sun-glasses. It happened coincidentallp that Claire was also over the effects of a minor injury, which necessitated a cane. Peculiarly enough, she was also attired in practically the same kind of sport outfit and wearing sun-glasses Miss Bennett's friends, seeing her for the first time after her mishap, were naturally elated, and showered her with congratulations and hand-shakes, The first thing Claire knew, she was also the recipient of profuse greetings.

"It was all great fun," replied Joan's double, "but I had a hard time convincing her friends that I was not Miss Bennett.

"I'm continually being kidded about my resemblance to Joan, especially by her sister Connie. Every time I see her somewhere, she looks at me and says: "Darn it, you do look like one of the family!'"

Does the label on your paper remind you of anything.

THE UNITED CHURCH

The hymns of the morning service as well as the well-rendered anthem by the choir were all in keeping with the thought of Thanksgiving. A solo "Teach me to Pray" by Mrs. R. R. Merkley was impressively sung. The text was Ps. 1116:17 and the sermon was a meditation upon the things we ought to be thankful for. Among those named by Rev. John McKay as he spoke at this Thank-offering of the W.M.S. were, one, All the blessings that have come to us down through the centuries; two, "The Christian Church which is the noblest organization in the world; three, "The influence of other personalities upon us for good and for God"; four, "For our work"; five, "For the revelaton of His love in Jesus Christ." "Let us" said the pastor, "show our love in every way." Have we ever learned how to offer the sacrifice of thankssgiving? Let us give our money, our time and ourselves.

A well filled choir contributing an evening anthem and a solo by Mr. Fred Johnston was much enjoyed. From I Thess. 5:21 the pastor gave an evening message on the two generations showing that this text if properly applied might bridge the chasm between the two generations. The reason for the friction is the refustal to test and to keep testing the things that are old and the things that are new. The tendency of the older generation is to hold fast and of the younger to let go. Let the younger respect the older who should not hold fast to outgrown ideas, but only to those things that are supremely important. Youth should have a mind to test the old things in regard to their usefulness. In closing the pastor plead for the spirit of tolerance and the taking of all our problems to God.

MAGISTRATE FINES DAUGHTER

The daughter of a police magistrate at Dallas, Texas, recently appeared in Court before her father, on charges of motor speeding and driving past a "stop" sign. "This hurts me more than it does you," remarked the magistrate, when he fined his daughter $10 on the first charge, and $3 on the second. He then paid the fines himself.

SUNDAY SCHOOL LESSON

by Charles E. Dunn

The Home and the Coming Generation
Lesson for Oct. 16—Mark 10:13-16
Golden Text: Proverbs 22:6

At the beight of His reputation people came to Jesus in large numbers for help, comfort, and inspiration. Some brought their sick to be healed. Others, as our lesson tells us, presented their children for His gracious touch.



Rev. Chas. E. Dunn

The short-sighted disciples objected, glaringly failing to appreciate their Master's mind. They felt He must not be bothered by the noisy attentions of small tots. How stupid! The Master was angered over this lack of insight. He felt perfectly at home with children. Who understood them better? And who understood Him better?

How receptive are children! Simple and confiding, they possess to the full God's Kingdom in their hearts. They are the meek who inherit the earth. They live in the great realities. No wonder Jesus blessed them, announcing that only those may enter the Realm of the Eternal who cultivate the upward-looking, open-hearted, child-like spirit.

Now this atmosphere of perfect sympathy and trust the Master breathed upon children is one we cherish for the Christian home. Unfortunately the modern family too often reveals a disturbing inner conflict and strain.

Furthermore, modern life is so fashioned that parents are largely separated from their offspring. The tendency is to farm them out to the school, the Church, the camp, or the Scout troop. A real divorce between the interests of the older and younger generations is thereby encouraged.

There is great need for a revival of the family circle, with parents and children creatively working together in education, the fine arts, politics, and religion. Let me suggest definite religious practices.

Consider daily prayer. There is no reason why the members of the family, young and old, should not join in prayer together every day, even if they but repeat the Lord's Prayer. Grace should also always be said at the table. Again, Bible stories can be read to the children in the home. Above all, every parent should strive to keep the atmosphere of the family group true to the light of the Christian ideal



THE FAMILY DOCTOR

By JOHN JOSEPH GAINES, M.D.

A TALK WITH TEACHERS

It is long ago now—that I was a teacher in rural schools. I can look back and see my unfitness for such responsible position, but my standing then was "average" or above. My license was based on qualification. Standards are higher today.

If I were a teacher today, I would spend much time in trying to bring about "health habits" in the children. It can be done without books. Habits of eating, drinking, posture, and study; the proper use of the eyes with regard to light; proper forms of exercise, with caution for the growing organism not to overtax in eagerness to break records.

Children should be taught less of vitamins than of breakfast values—begin no day's work without a good breakfast. End no hard day's work with a heavy meal. A quart of wholesome water daily for second or third grades. Bad practice to wash down solid food with gulps of water; masticate the food better—never swallow coarse, hard fibers that have to be washed down. Sit and stand erect—do not "slouch" in the living room, at dining-table, or when walking. No hard exercise immediately after eating, nor with the stomach empty. Don't go to work hungry. Children should be able to sleep on either side,—I should be suspicious of the little fellow who only sleeps on the back.

Class pride in the school-room may be increased by "every pupil erect." Children love a degree of parade. An upright battalion may be organized, to overcome slouching. A better, sturdier array of bodies will be the reward. Breathing exercises pay wonderfully, and may be practiced in concert drills. Talk to the children about the lungs and their importance; start an "anti-cough" campaign, with more handkerchiefs and cough-dodging. God bless our teachers!

Now Is The Time!

To Have Your Car or Truck Overhauled

We are equipped to do a First-Class Job on any make of car. Drop in and talk it over. Prices Reasonable.

R. A. Merkley,
Ford Sales & Service. Winchester, Ont.

FOR SALE!

One Chestnut Horse, 6 years old, sound and kind to work or drive.

PLOWS
Percival and Fleury
also
Plow Repairs on hand.

The Old Reliable Stand,
M. Bailey,
DURANT DEALER
Winchester - - Ontario

HISTORICAL SKETCHES

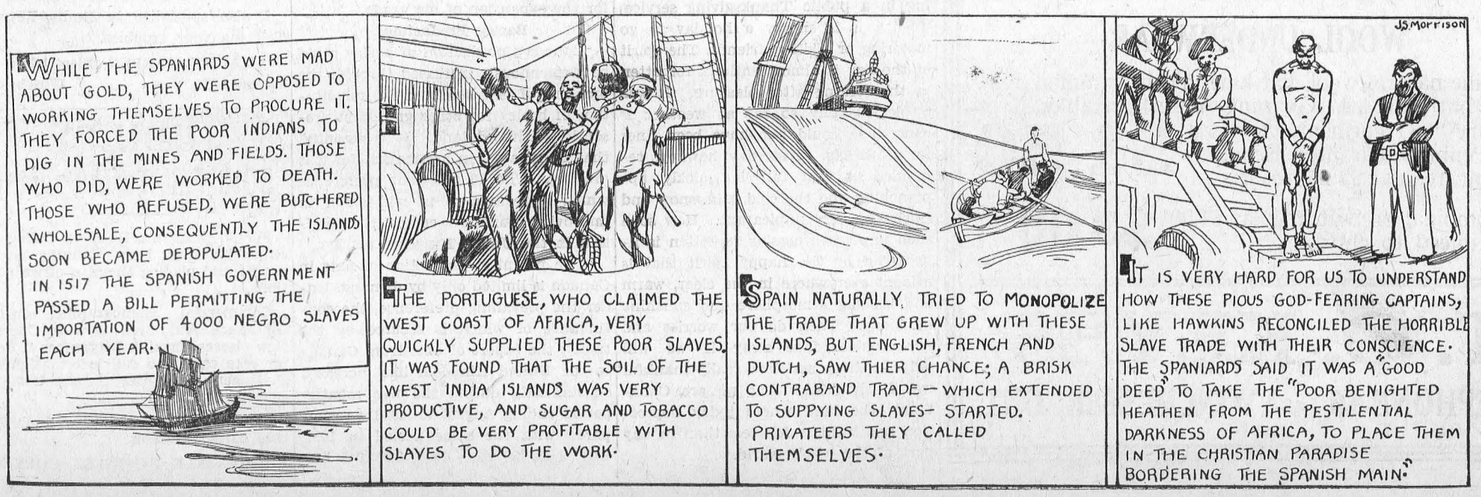

Golden Wedding Anniversary



MR. AND MRS. DUNCAN McKERCHER

Who are this week celebrating the 50th anniversary of their wedding, at the home of their daughter, Mrs. Fred. D. Palmer, 258 Kent St., Ottawa. Mr. and Mrs. McKercher were both born in Winchester. Mrs. McKercher being a daughter of the late John and Eliza Jamieson and are well-known and highly respected throughout this section. They were married by Rev. M. Service, of Winchester Methodist Church. Mr. McKercher is 77 years of age and Mrs. McKercher, 68 years.

A reception is being held in their honor this week at the home of their daughter, Mrs. Fred. D. Palmer, 258 Kent St., Ottawa, between the hours of 3 and 5, and 8 and 10 p.m., where they will be pleased to welcome any of their friends who may call.

The children are:—Charles of Edmonton, Roy of Pasco, Wash., Harry of Toronto, George of Great Barrington, Mass., Dan of Chesterville, Willis of Ottawa, Wilfred, of Ottawa, Fred of Vancouver, Edward of Ottawa, Mrs. Geo. Servage, Scott, Sask., Mrs. Alex. MacCallum, Cranford, N.J., Mrs. Fred Palmer, Ottawa, Mrs. Leonard Bell, Winchester, Mrs. Spurgeon Durant, Smith's Falls.

ENJOYABLE AND DELICIOUS TEA

Although skies were overcast Thursday morning ,the weatherman proved kind and the weather cleared during the evening to provide condition for the very successful and well attended "Street Cafeteria Tea," held in St. Paul's Presbyterian Church Sunday School Hall, convened by Mrs. C. Robinson. The hall was attractively decorated for the occasion and the gaily colored stalls held quantites of attractive and delicious eatables. Conveners for the various stalls were: Hardware and emporum, Mrs. A. Smith, Mrs. T. Elliott; meat market, Mrs. Geo. Coburn, Mrs. R. Elliott; fruit and vegetable, Miss Grace Irving, Miss Beatrice McConkey, Mrs. Moffatt; Ever Bright Baker, Miss Mary Empey, Mrs E. Payne; dairy, Mrs. A. Edgerton, Miss Algate; filling station, Mrs. Curtis, Mrs. Geo. Robinson; hungry man's bank, Mrs. A. Suffel, Miss Holmes; table convener, Mrs. Geo. Angus.

Advs. in the Press bring results.

DR. McLEOD MODERATOR

Rev. Dr. Norman McLeod, of Brockville, Ont., well-known in this section was unanimously elected Moderator of Presbyterian Church in Canada at the opening session in Montreal this week. He succeeds Rev. Dr. William Merriless, of Iroquois.

CHICKEN THIEVES LEAVE SACKS

Thieves recently attempted to rob the chicken houses of Mr. Patrick Whalen who resides southwest of Kemptville, near Oxford Station, says the Advance. Mr. William O'Neil, who lives with Mr. Whalen and his sister, heard a noise during the night in the chicken house and went to investigate. As he proceeded to the place some person gave the alarm to the thief by throwing stones at the chicken house. The thief departed leaving behind him five bags each containing six birds and one with one bird in it. There were also a number of empty bags. The would-be thieves departed in a car which had been parked on the road.

"THE STORE OF VALUES"



Men's Underwear

Elastic Ribbed, Cream Colors a medium weight combination for fall. A popular garment at a reasonable price, per suit

$1.25

BOYS' COMBINATIONS

Long Legs, Long Sleeves, in medium weight. A splendid fall garment. Price per suit

$1.00

Fleece Lined Underwear

For Men. Penman's Make. Long Sleeves. Ankle Length. Price per garment

75c

WOOL UNDERWEAR

Fine natural wool, flat knit, nicely trimmed, reinforced button holes. Guaranteed unshrinkable. Even Mercury "98" garment, carries a John Penman guarantee. Separate garment, regular $2 25, to clear at $1.50

Combination Suit, regular $4.00 Reduced to only..... $3.00

T. O. KEYES

TELEPHONE 16 - - WINCHESTER, ONT.

LOCAL AND GENERAL

The regular meeting of the Women's Guild of St. Matthias Church will be held at the home of Mrs. V. Dischneau on Thursday, Oct. 20th, at 2.30 p.m.

On Saturday, October 1, there passed away at Ottawa, Mrs. Harry Oattes, daughter of the late Mr. and Mrs. Zenas Whitteker, a former resident of Williamsburg.

The wedding of Pearl Matilda Donnelly, of Morrisburg, and John Andrew Stevenson, of Belleville, took place in St. James Church at 8 o'clock Saturday morning last.

A missionary address will be given in the Wesleyan Methodist Church, Inkerman, Saturday evening, October 15th. The speaker will be Mrs. Higginson, a former missionary to the Sudan.

Cornwall lost one of her native sons, a former prominent merchant and popular citizen, on Monday, in the death of Edward H. Liddell, which occurred at his home, 34 Fourth Street, East, after a lengthy illness.

On Monday of last week, little Hubert Harper, nine-year-old son of Mr. and Mrs. Stanley Harper, of Chesterville, had the misfortune to break his right arm. He fell off the sidewalk while playing with some other children.

Magistrate John McCormick received a wire from the Attorney-General's Department yesterday requesting him to sit on the bench with Judge McKinley in his Domestic Relations Court Friday evening, Police Court Building, Ottawa.

One of the first log homes built in Grenville County, near Kemptville and for years a land mark, was burned to the ground last week. It was situated on the Oxford road two miles West of Kemptville, and owned and occupied by B. F. Dangerfield.

The Anniversary Services will be held in the Dundela United Church on Sunday, Oct. 16th. The special preacher at 11 a.m. and 7.50 p.m. will be the Rev. W. G. A. Wilson, B.A., B.D.

A chicken supper will be held on Monday, October 17th. Price 25c. Programme will follow the supper.

The Progress Clothing Co. will have their man at the Big Store, Winchester, on Thursday, Oct. 20, to take special orders for overcoats and men's suits. 3 piece suits for $19.50 This offer open for a few days only. Call and see the samples. A. SWEET & CO.

Mr. V. K. Greer, M.A., Chief Inspector of Public Schools in Ontario, is announced to speak at a public meeting of school trustees and ratepayers to be held in the town hall, Spencerville, on October 24th at 8 p.m. Mr. Greer being a Winchester boy, and one who has attained an eminent place in his profession, is always heard with pleasure in Dundas.

LATE RASPBERRIES

Mr. William Seymour, Van Camp, brought to the Press office on Saturday last a bunch of late raspberries he had picked that morning. He said they were prolific this fall, and this was unusually late for such an abundance of fully developed raspberries.

BEAUTIFUL ROSES

Last week Mr. Wm. Dixon presented the Press with a bouquet of late roses, pink, white and yellow, fully developed and in every respect perfect roses. They were from his own garden and we all know the kind of garden Mr. Dixon keeps. His roses this year were exceptionaly fine and his display of gladiolias was a sight that was worth travelling miles to see. Thanks Mr. Dixon for your kind remembrance.

THANKGIVING DAY AND THE WEATHER

Last Monday was Thanksgiving Day. If the stores had not been closed no one would have known it from any other day. There was a time when Christians would show that they appreciated Thanksgiving Day by meeting in a public Thanksgiving service. To-day it is simply a holiday to go motoring or visiting friends. The spirit of the day is almost entirely forgotten in the seeking after pleasure. It was a glorious day so far as weather is concerned, could not have been finer for a fall day. Yesterday, however, reminded us that fall is quickly approaching and the cold rain, snow and slush was very unpleasant. How soon such unpleasantness is forgotten is illustrated by the happy spirit that is evident everywhere in the clear, warm and bracing atmosphere and sunshine of today. Then do our worries and our troubles fade away if we will only let them, and how really thankful we all should be that we are Canadians, the land where today depression and want is felt less than in any part of the whole world.

LOCAL AND GENERAL

The lawn mower has just about played its last tune for 1932.

The fowl suppers and anniversaries are quite the feature for entertainment these times.

There will be a celebration of Holy Communion in St. Peter's Church, South Mountain, next Sunday morning at 10.30 a.m.

Kingston has a population of 23,725, but it is not stated how many are outside the high stone walls near Portsmouth, nor how many are students.

The Cornwall Standard-Freeholder reports the death of two prominent citizens of that town during the past week in David A. Grant and Miss Jennie Rennie.

Many relatives and friends in the Williamsburg district were shocked to learn of the death of Mrs. Harry Oates, which occurred at the Perley Home, Ottawa, on Friday of last week, following a lengthy illness. Mrs. Oates, who was Miss Daisy Whitteker before her marriage, was born in Williamsburg, the daughter of the late Mr. and Mrs. Zenas Whitteker. The late Mrs. Oates spent the early part of her life in Willliamsburg.

THE UNITED CHURCH

Next Sunday's services will be in charge of Rev. D. McCrea, of Morrisburg.

DIED

At Edmonton Hospital on October 3, 1932, Joseph Alford, aged 69 years and 2 months.

PREPARING FOR SPRING

Many citizens are preparing their flower gardens and lawns for next spring. Now is the time to plant your outdoor bulbs for spring bloom. And what is more beautiful than the early bright spring flowers ?

FARMERS ARE ON MARCH TO PRAIRIE CITY

A small, close-knit army of farmer marchers, bent on securing relief from evictions for tax arrears, moved slowly toward Winnipeg afoot. They left Arborg, 90 miles away.

One hundred strong, including farmers and their sons—several as young as 15 years of age—the marchers covered 15 miles of their trek before dark, stopping at Meleb. They resumed the walk toward the capital of Manitoba, where they hope to seek relief through government agencies from evictions. Walking four abreast, the marchers hope to recruit more followers enroute to Winnipeg. They have no leader. "We are all equal," they say.

As the recruiting will make necessary stops at each village through which they pass, the relief-seekers do not expect to reach Winnipeg before next Monday.

HONORED ON BIRTHDAY

Mr. John Summers and Mrs W. M. Bolton of Winchester Springs, were the guests of honour at Mr. and Mrs. Allan Summers' on the occasion of Mr. Summers attaining octgenarian rank. Mr. W. M. Bolton, who is a sister of this grand old gentleman, celebrated her sixty-fifth birthday.

Mr. Summers, who is still active in spite of his years attributes his good health to the special interest he has always taken in politics. He is a staunch Conservative, deputy returning officer of his polling sub-division, and man, how he loves an argument. Seems like voting day looses some of its glamor, when Uncle John doesn't preside at the ballot box. The many friends of Mr. Summers have been sending their sincere congratulations.

Among those present were Mr. and Mrs. Nehemiah Summers, Mr. and Mrs. Alex. Summers and Mr. W. M. Bolton.

AGRICULTURE TO BENEFIT

(Continued from Page 1.)

of Canadian honey to clear, at reasonable prices large stocks of honey held over from previous years, which otherwise should have been sacrificed. With a duty of 7s per cwt imposed on foreign honey, much of the low-priced honey formerly dumped on the United Kingdom markets, at prices far below the cost of production of Canadian honey, will be eliminated thus making room for the expansion of our trade.

Barley Production.

"Canada's production of barley could be tremendously increased through the breaking of new land and the substitution of barley for other grains on presently cultivated land. It is essential that Canada widen her market for this product. The 10 per cent preference which is secured to us will assist in improving Canada's competitive position in the United Kingdom market.

"The potential production of oats in Canada is limited only by demand. Under the prevailing preference, the continuance of which is secured by the treaty, the export of oats from Canada to the United Kingdom has increased substantially during the five months period ending August 19, 1932, as compared with the same period in 1931. 1931, 3,082,430 bus.; 1932, 3,957,915 bus.

LOCAL AND PERSONAL NEWS

Miss Helen Ault spent the Thanksgiving holidays at her home, here.

Mr. and Mrs. H. J. Alford went home to Ottawa for the Thanksgiving holidays.

Mrs. Jas. F. McVey returned to her home here, after spending the past month in Toronto.

Mrs. H. K. Shirkey has returned home, after spending two weeks with friends in Ottawa.

Dr. Robert McLaughlin, of Paris, was the week-end guest of his father here, Dr. P. McLaughlin.

Mr. D. Beattie is spending this week with his granddaughter, Mrs. Harold Droppo near Chesterville.

Mrs. Geo. F. Armstrong and son, Dwight, of Kingston, spent the first of this week with friends here.

Miss Lynn Hayes and Mr. Orm Dunning, of Bearbrook, were guests of Miss Emma Barclay on Sunday last.

Miss Marion Beattie, of Montreal, visited at the Manse over the week-end with her friend, Mrs. F. W. Jones.

Mr. and Mrs. Alfred Casselman, of Winchester, were week-end guests of Mr. and Mrs. Ross Hanson of Williamsburg.

Mr. and Mrs. R. H. Brown and family, of Ottawa, spent Thursday last with the latter's mother, Mrs. Eveard Barclay.

Miss Betty Mills and Miss Ila Butterill, of Smiths Falls, were guests of Mr. and Mrs. Leslie Holmes, over the week-end.

Mrs. Charles M. nFench and baby, Greta, also Miss Phyllis Yank and Mr. Clifford French, of Blanche, Que., were week-end guests of the former's parents, Mr. and Mrs. G. Earle.

Dr. and Mrs. Fred. Flora, of Toronto, spent Thanksgiving guests of Mr. and Mrs. Harry Flora. Miss Margaret King accompanied them back to Toronto, where she will spend some time visiting.

Mr. and Mrs. H. L. Hughes and Marjorie Belway motored to Brockville yesterday by way of Kemptville, returning by Morrisburg and Williamsburg. Visiting friends at Brockville and Williamsburg.

Mr. Hy. Bessin, local Jewish merchant, personally conducted and had complete charge of the morning and afternoon services held last Sunday at the King Edward Avenue Synagogue in Ottawa.

Mr. and Mrs. A. Sweet, Mr. B. L. Carr and his little son, John Aaron, left on Sunday morning last by motor for Aurora, Ont., where they were to visit Mr. Carr's eldest son, Langton, and spend Thanksgiving with him in Toronto. They returned on Tuesday having enjoyed the motor trip and visit very much.

The Thanksgiving guests at the home of Mr. Gemeroy were Miss Vivian MacRay, R.N., of Windsor, N.S., and Miss Isobel Gemeroy, of the Montreal General. Isabel has been taken on the nursing staff for some months and feels quite fortunate to step into steady work. It will make it possible for many week-ends home, as she has every Sunday and an additional half day each week.

100 HOMES TAXED

All tourists homes in Morrisburg are now compelled to pay a business tax. It is claimed that there are at present 100 tourists homes in Morrisburg, and this new source of revenue should help kill the depression of the village council.

NEW MODERATOR WILL BE AT WINCHESTER

The new Moderator of the United Church of Canada, Rev. Dr. T. Albert Moore, is to speak in St. Paul's United Church, Prescott, on the evening of Wednesday, October 19, when he will be accompanied by Rev. A. Roddan, who has been engaged in work among the unemployed in Vancouver. Dr. Moore will also speak at Kemptville on October 17 and at Winchester on Oct. 18.

Electrical Work!

When you want the best in Electric Wiring or General Repairing call, or Phone 183 for quick service and reasonable prices. Residence west of Wesleyan Church. Town or Country Service.

I also specialize in Radio Repairs. Tell me your troubles.

HARRY HARPER, Electrician.
Phone 183 - - Winchester.

JUBILEE
50th Fall Term Opening

For 50 years the Business College at Brockville has been training young people and placing them in office positions.

Commercial, Stenographic, Office Appliance and Civil Service Courses. New classes forming September 6. Send for rate card and full information. W. T. Rogers has entered upon his 27th year as Principal.

Send for full information, including rate card. Address:

BROCKVILLE BUSINESS COLLEGE

Mr. Charles Steinburg, of Prescott, spent Thanksgiving with his father, here.

Mr. Geo. C. Dixon, of Smith's Falls, spent the week-end with friends in town.

Miss Sally Gemeroy and Miss Mary Kerr spent Wednesday at the former's home here.

Mrs. W. L. Scott returned to Ottawa after spending the past week with Mrs C. B. Timmins.

James Milligan and Thomas Lennox spent Sunday at the home of Mr. and Mrs. J. A. Millar.

Miss Allie Turner, M.A., of Toronto, and Miss Grace Turner, of Queen's, were home for Thanksgiving.

Mr. Orval Barkley spent the week-end in Morrisburg the guest of his mother, Mrs. John Casselman.

Dr. G. Marshall Empey, of Hammond, N.Y., is spending the Thanksgiving week at his home here.

Mr. Alex. G. Watson, of Cornwall, accompanied by his friend called on Mr. and Mrs. B. McConkey last week.

Mr. and Mrs. F. A. Coons and family spent Sunday the guests of Mr. and Mrs. Thos. Fitzsimmons, of Bearbrook.

Miss Marjorie Belway, of Wakaw, Sask., has come to spend the winter with her aunt, Mrs. H. L. Hughes, of Piety Hill.

The Misses Inez and Willena Beaton of Westmount, Que., spent the holiday the guests of their aunt, Mrs. B. McConkey.

Mrs. H. Fitzsimmons, of Bearbrook, who has spent the past two weeks the guest of Mrs. E. Barclay returned home on Sunday.

Mr. Rupert Helmer, who is attending the School of Education at Toronto, spent Thanksgiving at his parental home, here.

Mr. and Mrs. Harvey Barkley and son, Gordon, and Mr. and Mrs. Harold Droppo spent Sunday here with Mr. and Mrs. G. Earle.

The Misses Inez and Willena Beaton of Westmount, Montreal, spent the Thanksgiving holidays with their aunt, Mrs. B. McConkey.

Miss Evelyn Fennell, student at Queen's University, Kingston, was the week-end guest of her parents, Mr. and Mrs. M. Fennell.

Mr. and Mrs. Percy Lyons, of Cloyne, spent a few days in South Mountain the guests of Mrs. Lyon's parents, Mr. and Mrs. Edward Kenny.

Dr. C. H. Meredith and Mr. Eldon Davidson spent the week-end at Lacolle, Que., with the former's parents, Rev. T. and Mrs. Meredith.

Mr. and Mrs Ralph Ault and daughter, Joyce, of Montreal, were guests over the week-end of the former's parents, Mr. and Mrs. J. W. Ault.

Mr. Orval A. Barkley, Principal of South Mountain Continuation, has been successful in his examinations held recently by Queen's University.

Miss Janet Levere, of Shanley, and Miss Carrie Baker, of Van Camp, spent the week-end the guest of their aunt, Mrs. D. LeVere and other relatives in town.

Mr. and Mrs. Fred R. McVey, of Toronto, are spending some time with the former's mother, Mrs. Jas. F. McVey. Mr. McVey is convaleccing after his accident.

Mrs. C. B. Timmins and Helen, accompanied by Mr. and Mrs. G. G. McEwen, of Ottawa, spent the Thanksgiving holiday with Mr. and Mrs. Preston Timmins, of Oshawa.

Mrs. Lloyd Lang and Mr. and Mrs. F. A. Johnstone and two children, of Sundridge, Ont., have returned home, having spent the past week guests of the latter's parents, Mr. and Mrs. G. H. Summers.

Mrs. Frank Meredith Jones and Master Billie, who have spent the last two months with Mrs. Jones' parents, Rev. and Mrs. W. D. Turner, the Manse, left Wednesday night for Victoria, B.C. They will spend a few days with Dr. Jones' mother before sailing on October 22nd by the Empress of Canada for their home in Kobe, Japan.

FISHER—BENDER

A very pretty autumn wedding took place at the home of Mr. and Mrs. John Bender, Avonmore, when their eldest daughter, Reta Mae, became the bride of William Floyd, son of Mr. and Mrs. H. J. Fisher, Morrisburg.

The interesting event took place at 12 o'clock, in the living-room under an arch of evergreens, tastefully decorated with pink and white asters and other seasonable flowers.

The ceremony was performed by Rev A. T. Carson, of Wales, in the presence of a number of immediate relatives and friends.

FOR SALE

35 head high grade Holstein heifers, rising 3 years old, all TB tested. Frank Milligan, Iroquois. 25-6p

FOR SALE

On account of having installed electric lights in our poultry houses, we offer for sale two Coleman gas lanterns in perfect condition. McVey Bros., Winchester, Ont. Phone 619-24.

FOR SALE

Five heifers coming two years old. subject to T. B. test. Aply to D. McGregor, Morewood, Ont. 25c-tf

FOR SALE

Parlor suite, couch, dining room chairs, washing machine, cook stove, hand garden cultivator, stove wood, hen fence. Price cheap for quick disposal, as goods must be sold. Hector McLean, Main St., East.

FOR SALE

Cabbages and onions. Good cabbages five cents per head. Black seed onions, one dollar twenty five cents per bushel. Apply to S. Hurley, about one mile West of Winchester Springs.

STRAYED

A strayed heifer, Holstein, on my premises. Owner may have same by proving property and paying for expenses. John McQuat, Inkerman, R. R. 1. Phone 609 r 4. 24-6c

DRESSMAKING

Tailoring altering; also work done on furs and re-lining of coats. Mrs. Wes Barclay, Main Street, Winchester. 23-5p

TO RENT

Five room flat and garage—possession 15th of Sept., 1932. For terms apply to W. M. Price, Winchester. 21tfc

TO RENT

Five-room residence, with garage; $8.00 per month; immediate possession. W. J. Cass, Winchester. 5tfc

FOR SALE

One turning lathe, 13 in. swing, 40 in. between centres; 4 speeds, counter shaft; chisels, gouges, good condition S. Leason, Winchester. 23-6p

TRANSPORT SERVICE

All kinds of hauling, local and long distance moving.

All loads are insured up to $2000 Good Service.

ROSS HUTCHINSON
Phone 86, Winchester

The Crown Bakery

For every penny spent on your table

"Knut Krust Bread"

gives you biggest Food Value. Because it is the Loaf of Pure Gladness

"EAT IT FREELY"

KNUT KRUST—the improved loaf, baked by the Crown Bakery.

C. R. ROBINSON,
PHONE 37, - WINCHESTER

UTMAN'S

2 large tins Millionaire's Pork and Beans 25c

Brunswick Sardines 5c can

McLaren's Jelly Powders 5c each.

Habitant Pea Soup 10c tin

Orange Marmalade 29c jar

Peanut Butter 15c lb.

Highest Market Prices for EGGS according to grade

SOAP BARGAIN

Utility Tub containing 5 bars P & G Soap, 2 bars Gold Soap, 2 bars Calay Soap and 1 box of Oxydol or Chipso.

Regular Value $1.20 for

87c

Producers' Ice Cream

Watch Window For Specials

J. E. UTMAN,
Telephone No. 7, Winchester.