THE IROQUOIS POST

VOLUME XLVIII- No. 25 | Second Class Registration No 1361 | Iroquois, Ontario. Wednesday, December 9th, 1970.

LARGE TURNOUT IN VILLAGE, TOWNSHIP

Iroquois Council Returned Matilda Has New Deputy, Two New Councillors

Voters turned out in record numbers in Iroquois and Matilda to select their elected representatives for the next two years. In Iroquois the election was for the four council seats and in Matilda the voters had to choose a Deputy Reeve and three Councillors

The Iroquois vote recorded 66 7 percent of the eligible voters had turned out to vote, with 485 votes cast out of 727 eligible The polls were open from 10 a m to 8 p.m. and a steady stream of people came in all day and evening to select their candidates.

Mrs Helen Smith led the poll in Iroquois with a 396 total, followed by James Styles with 354, Jack Fetterly with 337 and Jack Saver with 319 to make up the Council. John Haldane was unsuccessful with 158.

In Matilda Township's election, George Cooper won the Deputy's chair with 550 votes to his opponent's, Douglas Irvine, 326 tallies.

Charles Farlinger, an incumbent councillor led the polls with a total of 543, followed by Ford McCaslin with 509, Dwight Gilmer with 499 and Harry Smail with 482. The figures show how close the race was in the township and at times during the early counting stages there was no certainty of what the outcome would be.

Reeve Mahlon Zeron of Matilda and Reeve Ken Kirkby, Iroquois, were given acclamation at nomination meetings held two weeks ago.

Lorne Mellan was given acclamation also to represent Iroquois, Matilda and Mountain on the County Board of Education at nominations in Matilda



Cutting The Ribbon

Guest speaker Arthur H. Adams, Past President of Provincial Command of the Royal Canadian Legion cuts the ribbon officially opening the Legion Hall building in Iroquois Saturday night with Branch 370 President Ray Delegarde and Building Chairmar Willis Douglas flanking the official.
photo by R.W. Martin.

Active Season Ahead for Knox PYPS

The regular meeting of the Knox P.Y.P.S. was held in the church hall, Monday evening, December 7th, with the President, Allen McCaslin, presiding over the opening worship. Leadership in the Scriptures was given by Norman Ladouceur, reading from John 3: 1-21, translated in the book "God is for Real Man' . Prayer was given by Mrs. Lorraine Norton, and Miss Anne Yee gave a reading "I Heard a Priest". Carol Selections, "We Three Kings" and "O Little Town of Bethlehem" were sung; the collection received and dedicated by group prayer; and the study for the evening introduced by the Rev. Hibbs.

The coloured film "Where the Action Is" was shown by the Minister, following which a discussion was held on the question of the Church's Mission today. Understanding what that mission is; the problem of taking-for-granted we know; and other matters were discussed, the group resolving that there was a need for research and study by all members of the church into where the spiritual-practical opportunities of the church for mission exist.

The business portion of the meeting opened with the reading of the minutes by Gail Smollett and the hearing of the treasurer's report from Renee Barnhartd. Rose Marie Lavallie gave a report on the sales of Church Calendars for 1971, with members resolving to bring in all receipts by the Christmas Party date. Consideration of another teen-twenty dance in the Civic Centre was waived until the new year. Plans to decorate the church sanctuary for the Advent-Christmas season resolved to do this on Saturday morning, December 12th, at 10 a.m.

Plans for the annual Christmas Party were completed, the P.Y.P.S. to accept the invitation of the Presbyterian Women's Auxiliary to cater to this dinner, the date of Wednesday evening, December 23rd, being selected, with a bowling party to follow in Ingleside. Dinner will begin at 6 p.m.

For the Christmas Eve Service, December 24th, Brent Dunbar, Allen McCaslin, and Gary Lockhart were chosen to prepare the guitar accompaniment for what will be a Christmas Folk Communion Service, beginning at 8 p.m. The P.Y.P.S. members will form the chancel choir.

A social time was enjoyed at the close of the meeting, with refreshments being served by Anne Yee and Lorraine Norton. Mrs Norton and Gwen Smollett will bring the study at the new-year meeting, January 4th, with the Minister and Neville Tompkins providing the refreshments The meeting closed with the Mizpah Benediction.

MINOR SPORTS

Novice practice boys 5, 6 and a few seven yr old from 5-6 p.m Boys 7-8-9 yr old from 6-7 p.m. Saturday 12 at Cardinal Rink.

LADIES GOLF CLUB DRAW -

drawn by pres J. Styles was won by A J. Bray

200 CLUB WINNERS

A Belmore, Calvin Polite, Bill Runble.

Matilda Bowling League Results.

Dec. 3rd.

Team	Points	Total
S. Cooper	4	33
P. Robertson	1	23
R. Cooper	3	30
J. Belanger	6	43
G. Belanger	5	47
G. Cooper	2	27
D. Belanger	0	28

Ladies
High Single, Shirley Levere 255.
High Triple, Shirley Levere 595

MENS
High single, Jimmie Locke 310
High Triple, Gerald Belanger 808.

URGENT

St. John's Anglican Church needs voluntary service to cut approximately fifteen stencils per month; typewriter provided. Offers for production of newsletter welcome too Contact Mr. Rogers.



CNE Shield given for the high first year 4-H Calf Club member for judging of dairy cattle won by Kevin Henderson, Brinston

Gala Event!

Legion Hall Opening Saturday A Smashing Success

Hundreds of village and district residents joined with the officers and members of Branch 370, Royal Canadian Legion last Saturday evening in marking the official opening of a new wing on the Legion Hall, as well as to commemorate the 25th anniversary of the founding of the local branch.

During the afternoon an Open House atmosphere prevailed and dozens took the opportunity to see through the new building and the added facilities it will provide for the branch and its work with its members and the community in general.

In the evening, with dozens of residents attending, an official opening ceremony brought together representatives of Provincial and Dominion Command, legionnaires from district branches, the Hon. F.M. Cass, MPP; Gordon Blair, MP, along with local municipal officials and clergy, The guest speaker, Arthur H. Adams, representing provincial and dominion commands, spoke highly of the work of the Legion, the fulfilment of dreams for local legionaires in their new building, and officiated in the ribbon-cutting ceremony, assisted by Branch President Ray Delegarde and Building Committee Chairman Willis Douglas. All had words of high praise for the Ladies' Auxiliary, under President Audrey Robertson, for the excellent achievements of that group and their generous support of the building project over the years

The dignitaries were escorted into the hall by the strains of bag pipes, with Ray Delegarde officially opening the meeting Frank Bates acted as Master of Ceremonies throughout the even calling on Harry Claxton for the presentation of colours Rev. John J Hibbs, Branch Padre, officiated at the dedication and prayer.

Following the ceremony, all were invited to a buffet luncheon and a dance in the new hall

BRIDGE WINNERS DECEMBER 2nd, 1970.

High Gent - Harold Lapier
2nd High - Kent McDermott.
Low - Michael McGinn.
High Lady - Belle Rabb.
2nd high - Kay McGinn.
Low - Eva Robinson.

OPINIONS

EDITORIALS!

- - - WORTHY AND OTHERWISE

The Iroquois Post
AND MATILDA ADVOCATE
Published by
Iroquois Printing Limited

K. KIRKBY, President MRS. SHIRLEY KIRKBY, Sec'y-Treas.
ANN KEELER, Press L. ARSENAULT, Lino-Comp
MRS. MARG RICHARDSON, IBM Operator
Published Every Wednesday at Iroquois, Ontario
Member of C.W.N.A. Member of O.W.N.A.
Subscription Rates $4.50 year in Canada; $5.50 year in U.S.

Excellent Response

Electors Deserve Praise

As one takes a close look at the numbers of people who this year took the effort to vote in municipal elections, one might suspect that the populace is something of a sleeping giant and awakens when least expected.

In any election, the candidates sometimes get the feeling a great number of people are just not interested and don't want to be bothered with elections and voting, yet on Monday this week well over 66 percent of the village voters exercised one of their greatest democratic rights and attended the polls.

It is a great source of encouragement to those seeking office when the people speak with their ballot and tends to lend a different kind of authority to those successful in their endeavors when they start deciding the business of the community they are to govern for two years.

At the nomination meeting here in Iroquois there was a small attendance of villagers and it seemed somewhat like it had been for many a previous year that villagers just weren't all that concerned. Yet on Monday they came out in the largest numbers for years. Last year's vote was thought to be high but three more voters came out in 1971!

We don't know the percentage in Matilda, but going by the total votes for the candidates it would appear that here also the voters were in larger than usual numbers.

As the heading of this editorial says ... the voters of these two municipalities deserve praise.

And a word, also, to the candidates... those who won and the ones who helped make the election a contest. Our democratic principles offer the opportunity for all of us to serve our communities but it takes the stout-hearted to toss his hat in the ring and seek election. Best wishes to all who took part.

DON'T be nutty with a Christmas Tree!



The Canadian Standards Association warns against careless use of Christmas trees and lighting. Use a fresh tree, keep the butt immersed in water, and check old tree lights for frayed wires. Make sure tree lights you buy have the CSA mark of approval, your assurance that they are safe from fire and shock hazard.

VIRTUOSO

You wouldn't believe your ears if your baby were suddenly to play a Beethoven sonata.

But, of course, no one expects a baby to do more than "play at" a piano. It takes years of study and preparation and a "bushel" of talent to become an accomplished pianist. In fact, to become any kind of success in this life takes hard work and experience. If this boy is to make his mark in the world — whether as a pianist, engineer, doctor or lawyer — he must be trained and guided.

The challenges that confront him in later years will not only be concerned with his occupation but will also involve his spiritual growth. In a world growing ever more complex, basic precepts of religion and faith will have to be cultivated. Through the Church give your child and yourself the opportunity to acquire faith for the future.

Scriptures selected by the American Bible Society

Sunday
Isaiah 25:1-9

Monday
I Peter 1:1-9

Tuesday
Psalms 90:1-17

Wednesday
Psalms 111:1-10

Thursday
Proverbs 2:1-9

Friday
Proverbs 8:1-11

Saturday
Proverbs 8:32-36

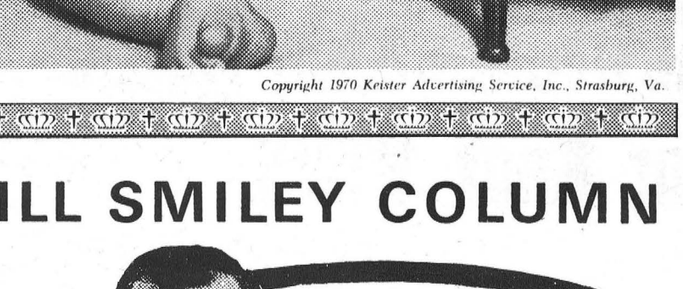

Copyright 1970 Keister Advertising Service, Inc., Strasburg, Va.

THE BILL SMILEY COLUMN

The Argyle Syndicate

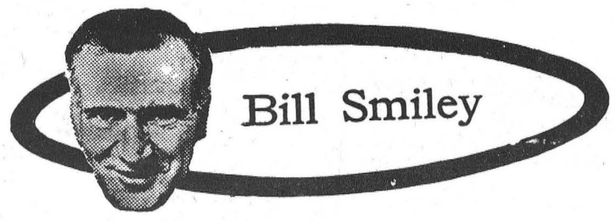

SAGA OF THE SCRATCHED COFFEE TABLE

By Bill Smiley

It's one of those days. A wild, white yonder outside the window, snowing and blowing as though we'd never seen the stuff before and someone was trying to impress us. And just two days after some nit of a cab driver told me sagely, "Sure looks like we're gonna have a green Christmas."

We're redecorating the living-room. It's 30 x 18 x 10. Move all the junk out of that crypt to paint and there's no place elsewhere in the house in which you can draw a deep breath without carving in some ribs against an upturned chair or a book-case with its feet sticking out.

Everything's gone fairly smoothly, but my wife is slightly hysterical about one slip. For two years she's been bellowing at the kids to keep their rotten bare feet off her new mahogany coffee table. (Nobody, of course, adults included, is allowed to put a cup of coffee on the coffee table.)

This morning she found that the painters had put a gouge about a foot long and a quarter-inch deep in that virgin territory. She's suffering as much pain as though someone had taken a can-opener and put a gouge of similar dimensions in her own skin.

I offer all sorts of comfort, like, "Well, now we can put our feet on it," or "Nobody'll notice that, when it's covered with coffee cups," but the result is more like throwing oil on fire than on troubled waters.

The phone hasn't been working for two days. For me, this is unmitigated bliss. But the old lady is utterly convinced that all sorts of people have been calling us about a death in the family, Lord forbid, or a birth in the family, Lord doubly forbid.

That's the in-calls. I never call anybody. But without the out-calls, she feels as helpless as a female with both arms in a sling, and a back zipper to be zipped.

I've got a knee like an elephant. One of my old football-war knees has decided to start me off on a merry winter, and is swollen right down to an ankle like a piano leg.

It began with curling too vigorously. But it didn't help that I went to the local ball-of-the-year on Friday night with a game leg, and danced a lot gamier than I should have.

With an elastic bandage and pain pills, I manage to get about, just lame enough so that I can't possibly help with moving furniture. You should see that wife of mine manhandling a grand piano all by herself, with me helping by grunting. I doubt if she's lost ten pounds in the last two days.

Just to make it a truly joyous day, I'm marking exam papers. This is something like the Chinese water torture. Drop by drop, it pierces your skull that you never were, are not, and never will be able to teach anybody anything more than to tie his shoelaces.

All I have learned today is that "prostitute" is now spelled "prosecute", that "savagery" has become "savagism" and that a fellow who flies an aircraft is a "piolit".

However, I am not complaining. The painting is finished. My knee feels much better now that the furniture is all moved back. It has stopped snowing as I've written. The phone company has been able to break through. The old girl has forgotten her despair over the gouge by spotting a bump in the plaster. And I just marked an exam paper worth 90 per cent.

Because of the dance, I have a new suit, first in six years, new shoes, new gloves. Quite smashing, really.

I don't have to go back to the dentist for two days. The cat is spayed. The snow tires are on. My wife, who predicted her own death by noon, is alive and well and snarling commands.

Not a bad old life, really. Better here than the graveyard, though I could use some of that rest. If only it weren't eternal.

Presentations Made During Pre-Christmas Communion Service at Knox Church

One of the largest congregations to attend the Pre-Christmas Communion Service of Knox Presbyterian Church was present Sunday morning, December 6th, and to also participate in the occasion of the reception of the Minister's Communicant Class for responsible membership in the Christian Church, as well as the presentation of special recognitions to members of the congregation.

During the Service, Misses Janis Thompson, Gwen Smollett, Wendy Ward, Mrs. Valerie Barnhartd, and Mr. Jeffrey Martell were received into the communicant membership of the Church, with the Minister, the Rev. John Hibbs, and his attending Elders, Mrs. Wayne Murphy and Miss Dacie MacKenzie extending the Right Hand of Fellowship to the young people.

Of special significance were the presentations made, also during the Service, to two members of the congregation for their faithful service within the Church and Community, and to one member upon her graduation from Seaway High School. The Scholarship Award of the congregation was presented by Mr. Knox Thompson, Church Treasurer, to Miss Marnie Johnstone, following her graduation last September from secondary school. Mr Stewart A. Thompson, Clerk of the Session, then presented plaque awards to Mr. George E. Davies, presently living in Ottawa, who has served in the Knox congregation since 1961, in the offices of the Kirk Session, Chairman of the Board of Managers, Secretary-Treasurer of the Church Trustees, and within the Presbytery of Brockville as National Development Fund Chairman and Treasurer; and to Mr. John S. Thompson, on the occasion of his retirement from the Matilda Township Council, after having served faithfully and diligently as "a Christian gentleman and Citizen of Canada" in this civic responsibility for some twenty-six years, both as Councillor, Deputy Reeve, and Representative to Counties Council. Each gentleman also received a lapel-pin award from the Minister, and expressed their appreciation to the congregation for these honours.

A very memorable occasion in the life of the congregation concluded with the singing of the Doxology

On Sunday, December 13th, White Gift Sunday will be observed in the Pastoral Charge, with members of the Church Schools presenting gifts, and adults presenting canned-goods, for the Tyndale Neighbourhood House inner-city Christmas ministry, Montreal On the same evening, the Knox Church School will present an original pageant, by members of the Church School and Staff, "The Word that Came out of Bethlehem", at 7:30 p.m., with the children's Christmas Tree to follow.



Communicant's Class

Ministers Communicants' Class received into Church Membership.



George E. Davies Honoured

Mr. S.A. Thompson making presentation to Mr. George E. Davies.



Marnie Johnstone Feted

Mr. Knox Thompson making presentation to Miss Marnie Johnstone.



Plaque

John S. Thompson, who was honoured at Knox Church service with plaque presentation

NOTICE

GORDON BLAIR

Your Member of Parliament will be in

PRESCOTT
MUNICIPAL BUILDING
(Court Room)
SATURDAY
DECEMBER 12th

and the Second Sat. of each month thereafter.

9 A.M. to 12 NOON

Step up to the WINTER WINNER



SAVERS'

Phone 652-4501 has a big stable of winners for you

Eight models in three horsepower classes!

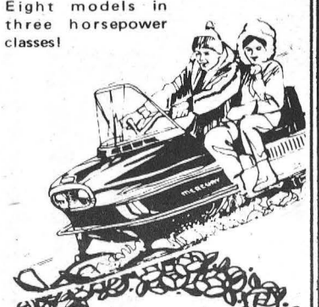

See the Merc Lightning and Rocket at 25 and 30 HP ... the trail blazin' Merc 250 or the sharp Merc 200 with the red hot price tag!

We Service What We Sell

AUTHORIZED MERCAP PARTS

CONVENIENT TERMS

MERCURY

Caledon...

$429.95

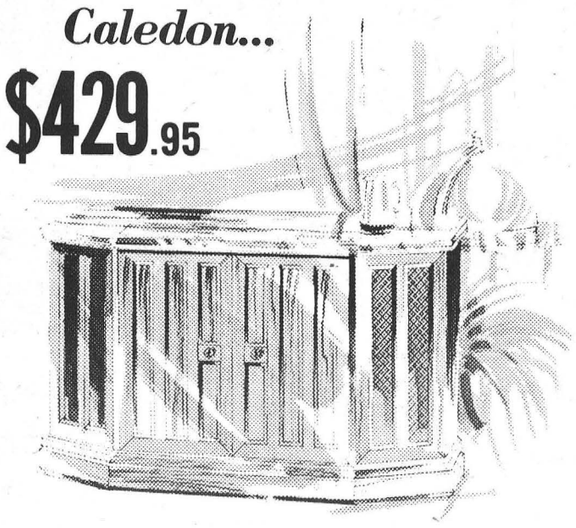

Value and elegance...in equally large proportion... is a blend difficult to secure at today's costs. That's why we are especially proud to present this grouping of Electrohome stereo consoles with all their remarkable value in performance...and rich elegance. Value is apparent in the finely-detailed cabinetry by Deilcraft, Electrohome's own fine furniture division. All transistor, 40 watt Concert Master chassis. An all new Garrard 5200 makes its debut in model Caledon. Equipped for all of Electrohome's accessories.

Not Enough Room In Your Home For Stereo?

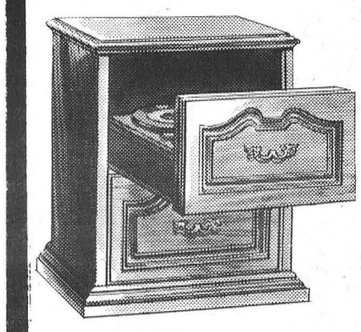

Boutique with "Ooh La La!"

Called, naturally, the "Renoir." But French Provincial never sounded like this! Come in for a demonstration.

$299.50

See them now at Styles & McIntosh

Phone 652-4397

Iroquois Plaza



GORDON BLAIR M.P.
GRENVILLE-CARLETON

Room 532c, Centre Block Parliament Buildings, Ottawa, Ontario, 992-0511

ECONOMIC SOVEREIGNTY

Canada'a economic and political sovereignty is being discussed with mounting intensity Ther is much emotionalism and much genuine concern

There are large foreign investments in Canada. A high proportion of our industry in the key sectors of manufacturing, mining and petroleum is foreign dominated. Most of this investment is from the United States.

CANADIAN NATIONALISM

Serious questions are raised. Does this immense foreign investment threaten our proper economic development and even political sovereignty? If so, what should be done about it? Will measures to limit foreign participation in our economy hurt employment and economic growth? It is obvious that "Canadianism" has not been deadened by the assumed influence of foreign involvement in our economy and the shadow of American culture cast across our T V. screens The tide of Canadian nationalism is running higher now than ever The serious question is whether, over a long term, our economic development and our political - attitudes may be distorted to the disadvantage of Canada by the presence of so much foreign capital in our midst

DIFFERING OPINIONS

Traditionally Canada has been an open society. Until very recently, it was assumed that the establishment of proper new business and industries by any person would be beneficial to the country Traditionally, we have believed that ownership is irrelevant. The question is one of control and direction. I suppose many people would take Canadian Pacific Railway as a leading "Canadian" corporation, not realizing that only in the last decade did shareholder control pass to Canada.

There is a considerable split in the country. At one extreme, the so-called "waffle" group of the N.D.P. asserts that the only cure is nationalization - at what cost and with what long-term consequences no one explains. This appears to be like "socialism wrapped in the flag". At the other extreme are ranged a number, if not all, of the Provinces who control natural resources and almost all business. The views of Mr. Robarts of Ontario and Mr. Schreyer of Manitoba and others are well known - that there should be no interference with economic development.

THE BASIC PROBLEMS

Specifically, the problems which appear are those of whether and to what extent we can and should control resource and business development in the national interest Are raw resources of minerals and energy being exported to the detriment of processing and manufacturing in Canada? Are foreigners paying enough for our resources? A special problem is posed by the multinational corporation which operates in a number of countries. How can the operations of such a company in Canada be directed and controlled to ensure that its decisions are best for Canada? Can we assume that the transfer of control to Canadian hands would improve industrial performance?

In highly emotional discussions such as this, there is a tendency to leap for "fast answers". It is all too easy to say that the solution is to nationalize or require every Canadian company or every important one to be more than 50% owned in Canada. The real problems lie deeper than that. They are what types of business and industrial performance should we be concentrating on in this country? How can we achieve an overall Canadian policy when the only way it can be made to work under our constitution is through the agreement and cooperation of the Provinces who have the main legal authority to enforce it.

FEDERAL CONTROLS LIMITED BUT EFFECTIVE

Most people do not realize how limited is the authority of the Federal Government in directly controlling business in Canada. Where it has authority, it has already laid down laws requiring Canadian control in the key sectors of banking, finance, transport and communications.

A special study on all aspects of foreign participation in the economy is being conducted under the leadership of the Honourable Herb Gray, Minister of National Revenue. The results of this study should be shortly known. They will provide illumination for the discussion which must follow. not only with the Provinces, but with the people of Canada. Although foreign ownership has been raised to the status of a national problem, in my judgment our understanding of that problem is only beginning. I am sure that many readers have thought deeply about it and I would welcome their comments.

Pruned Scotch Pine

CHRISTMAS TREES AVAILABLE NOW

Fowler's Tree Farms

2 Miles West of Iroquois on No. 2 Highway

Get Action...



PHOTOSTAT COPIES!

8 1/2" x 11"

50¢ each 2 FOR 90¢

The Iroquois Post

PHONE 652-4806

IROQUOIS SHOPPING PLAZA



To all puzzled Santas

CHECK

SAVERS'

for gift

suggestions



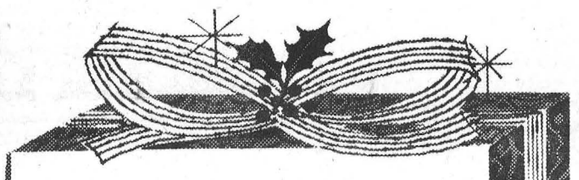

Save 40%

LADIE'S

Winter Coats

All our stock of Ladie's DRESS COATS

originally priced from $28.95 to $35.95

now $14.95 to $35.95

CHILDREN'S

Dress Coats

3 to 6X ONLY

$10.95

7 to 14 ONLY

$15.95

These coats are from our regular stock and were priced $16.95 to $28.95

MEN'S

Work Parkas

Heavy olive duck covering. Quilted lining, a very warm tough garment. Sizes small, med., large x-large

only $14.95

CHILDREN'S

OVERSHOES

STRAPPER TYPE

SIZES 6 to 10

only $1.99

MEN'S

Snow Boots

OVER THE FOOT STYLE

Suede with sponge crepe sole Warm Fleece Lining

ONLY

$8.98



POPULAR PRICED

Hockey Equipment

NOW IN STOCK

ELBOW PADS - SHIN PADS - SHOULDER PADS - ANKLE SUPPORTS - MOUTH GUARDS - HELMETS - HOCKEY PANTS AND GLOVES - HOCKEY STICKS

You'll Save at* SAVERS' *Iroquois

"THE PEOPLE AT CALDWELL'S"

Who Makes It Run ?

Boiler Maintenance

The Boiler-Maintenance Department has 6900 sq. ft. of space, of this, 5,000 sq ft. are required for Boiler House use, which the Maintenance Department has 1900 sq ft. Shown below are a few of the people at their various occupations vital in keeping Caldwells operating.

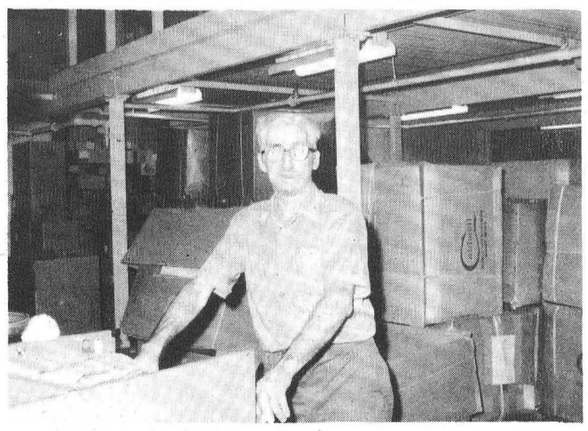

Janitors

Meet Charles Robertson who is one of our Mill Janitors His duties require him to maintain offices, washrooms and related areas.

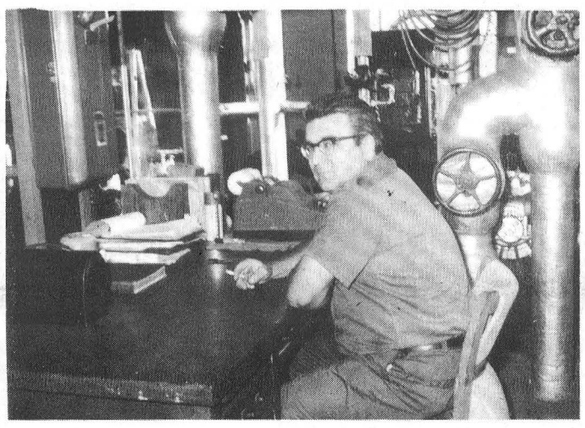

Stationary Engineers

Meet Allan (Bunky) Hastings who is a Stationary Engineer. His duties are to maintain the Boiler House equipment and to supply air, steam and water to the Production Departments.

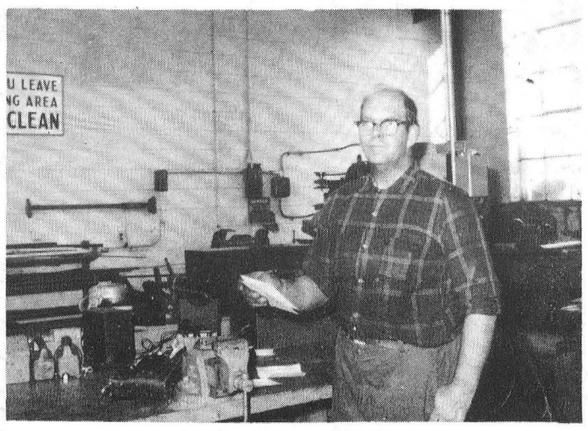

General Maintenance

Meet Charles Larson who is an electrician. His duties are to maintain the production equipment throughout the plant.

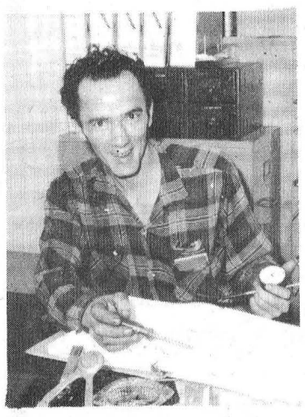

Shop Helper

Meet Allen Baker who is a Shop Helper. His duties require him to maintain the temperature and humidity throughout the plant, as well as assists the General Maintenance men when required. Allen will be starting a Millwright apprenticeship on January 1st, 1971, We wish Allen much success in this endeavour.



General Maintenance

Meet Arnold Milward who is the Plant Carpenter. His responsibilities require him to maintain mill and production wood work as well as construct any new items as required Arnold also is responsible for machinery lubrications



Meet James Eden who is a Millwright. Jim's responsibilities are to install, repair and maintain production machinery throughout the plant.

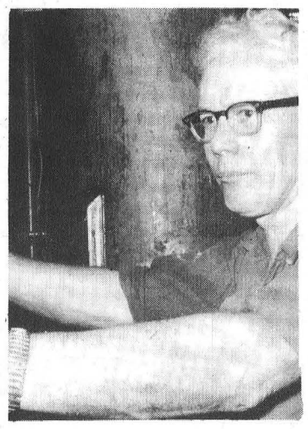

Meet Robert MacDonald who is a Welder. Bob's responsibilities are to build, alter and maintain production equipment in all areas of the plant.



Meet Albert Claxton who is a Steam Fitter. Albert maintains pneumatic instruments for process controls as well as air, steam and water lines throughout the plant.

The Birthday Corner

Our best wishes to the following employees who are celebrating a birthday this week.
James Aspin - Weave Room.
Albert Grootjans " "
Hartley Hodgson " "
Frank Ilyes " "
Ellen McIntosh " "
John Scott " "



Local Students at Caldwells

Pictured above are grade 10 occupational students from Seaway District High School, who were at Caldwells for a two week work experience program.



BISHOP ROBINSON VISITS IROQUOIS AND AREA

Residents of this area had the pleasure of meeting Rt. Rev. William J. Robinson, Bishop of the Anglican Diocese of Ottawa when he came to the Parish of Iroquois. Left to right are Bishop Robinson, Rev. Allan Rogers of St. John's Church, Mrs. Walter Johnston, and Maurice C. Wallace. *Photo by R. W. Martin*

Caldwell

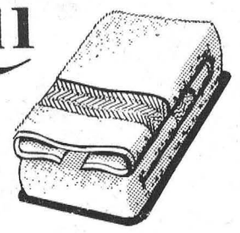

FACTORY OUTLET

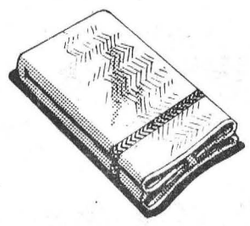

Open Dec. 21–22–23

From 1:30 to 6 p.m.

STRADER HILL

This is voting day for all who are eligible and by next issue some will be happy by having received their Xmas package to office in their particular locale, while others will be a bit disappointed, but all can't win at the same time, so to those who are lucky, . We offer our congratulations.

Mr. Fred Beckstead returned to his home Friday after spending a few weeks in Florida.

Mrs. Cal Dillabough and Mrs. Elliott of Chesterville visited Mr. and Mrs. Lee Hummell and Barbara Thursday evening.

Mrs. Lloyd Beckstead, accompanied by Mrs. Ethel Bolten, Mrs. Glen Casselman and Miss Edna Swerdfeger of Mountain to Cornwall Monday.

Congratulations to Miss Joy Shaver (of Rowena) and Mr. Lorne Casselman of Morrisburg who were married this past week.

Mrs. Cecil Hanson visited Mrs Alton Riddell Thursday.

Mr. and Mrs. Lloyd Beckstead and Larry had dinner Sunday with Mr. and Mrs. Al Thompson and family of Burritts Rapids.

Little Kimberley Shaver of Dunbar spent the weekend with her grandparents Mr. and Mrs. Cecil Hanson, returning to home on Sunday afternoon, Mr. and Mrs. Hanson had supper with their daughter, Mr. and Mrs. Ricky Shaver of Dunbar.

Mr. and Mrs. Nathan Beckstead and children of Williamsburg had supper Saturday with Mr. and Mrs Lloyd Beckstead and Larry

Mrs. Cecil Hanson had supper Thursday with Mr. and Mrs Fred Coons of Williamsburg.

NOTICE:

The children of Dundela Sunday school are practicing for their annual Christmas Concert so pleas watch for further announcement of the "date".

Mr. and Mrs. Lee Hummell and Barbara spent Sunday evening with Mr. and Mrs Beverley Young and family of Elma.

A LOVE CAKE FOR MOTHER AT XMAS.

1 can of obedience, several lbs of affection , 1 pint of neatness, some holiday, birthday, and every day surprises. 1 can of running errands (willing brand) 1 box of powdered "Get up when I should" 1 box of keep sunny all day long, 1 can of pure thoughtfulness.

METHOD

Mix well, bake in hearty warm oven and serve to mother everyday.



Plant the Hybrids that Will!

G-5150

G-4082

FUNK'S G HYBRID SEEDSMEN TO THE WORLD

FRED ZANDBERGEN
Iroquois--652-4158

H. E. SAUNDERS & SONS LTD.
Inkerman--989-2155

GRANT CHRISTIE
R.R. No. 2 Kemptville, Ont.
258-3166



HANESVILLE

Mr. and Mrs. Sandy Gibson and Cathy were visitors on Sunday afternoon of her mother Mrs. Irene Lewis

Mrs Terry Foley of South Mountain spent Saturday with her parents Mr. and Mrs Stanley Barkley.

At the regular church service on Sunday afternoon Rev Stewart officiated at the Baptismal Service of "Gregory Douglas" son of Mr. and Mrs. Douglas Liezert, "Lisa Elaine" daughter of Mr. and Mrs. Clarence Warren, and "Holly Luva Ida Mae" daughter of Mr. and Mrs. Thos Major.

Also new curtains were inducted to the S.S. room from the Sunday School by Rev. Stewart and Mr. Cecil Mc Dermott.

Don't forget on December 18th a Christmas concert will be put on by our young people in the Church Hall . Please Come.

Deepest sympathy is extended to the Merkley family in the death of their mother Mrs. Hilliard Merkley and to the friends of the late Samuel Lewis whose funeral was Friday in Fairbairns Funeral Home.

Mr. and Mrs. Gary Smith of Morrisburg visited her sister Mr and Mrs. Clifford Fader on Saturday evening.

When PLANNIN' A NEW HOME PLANNIN' A NEW COTTAGE PLANNIN' A RENOVATION SEE LANNIN

H. S. Lannin Ltd.
GENERAL CONTRACTORS
PHONE 774-2637 WINCHESTER, ONT.

PLEASANT VALLEY

Mr. and Mrs. David Gilmer spent Wednesday with Mr. and Mrs. Gerald Renkema, Brockville.

Mr. and Mrs. Earl Gilmer entertained Mr. and Mrs Sammy Cowan and children to a turkey supper on Saturday evening.

Mr. Gordon Corker and Mr. and Mrs. David Gilmer spent Saturday in Ottawa

Mr. Malcolm Neilson is sporting a new Ski-doo.

Special Sale
Hearing Aids

Discontinued models & demonstrators, all guaranteed.

List Price $350.00

SALE PRICE

$100.00

Come in or phone 774-2606 for an appointment

Summers' Hearing Aid Centre

WINCHESTER, ONT.

AGNES FLOWER
and GIFT CENTRE
15 St. Lawrence St.
MORRISBURG, Ont.

24-3c Agnes Smith, Prop.

TEXACO CANADA

Is Pleased To Announce

ON DECEMBER 14th, 1970

the introduction of

MR. JOHN W. WILSON

as the new retailer for TEXACO in Iroquois

Mr. Wilson will be offering the following services:

Tune-ups, Wheel Balancing, Lubrication, Mechanical Repairs.
Plus repairs on Small Machines

Mr. Wilson's hours of operation will be from
7 a.m. to 10 p.m.

Mr. Wilson is a licensed motor mechanic and also holds a mechanic's license for small machines. He assures the public he will be able to meet their every motoring needs. Mr. Wilson is replacing Mr. Percy Micklewright, who is retiring from the business.— Texaco offers all the best to Mr. Micklewright who has been with the Company for many years, and a valued retailer in the community.



CHRISTMAS GIFT BONANZA

Lifetime Chromeware

NEVER STAINS

NEEDS NO POLISHING

NEVER TARNISHES

in 1, 2 and 3 Tier Cake Plates, Lazy Susans, Serving Trays, etc,

Evangeline Ware

Canada's finest Handcraft Pottery. Many patterns to choose from in Turquoise, Brown, Blue and Flame Orange.

Black and Decker

THE MOST POPULAR LINE OF ELECTRIC DRILLS
¼ - 3/8 and ½" Size

Jig Saws, Sanders, Portable Saws, etc.

CHRISTMAS SPECIAL

3/8" Drill--reg. $18.95
$15.95

7¼" PORTABLE SAW
¼" ELECTRIC DRILL
2/$46.83

WALL PLAQUES

A large selection of many styles and colors to suit every room in the home.

C.C.M. Hockey Equipment

Skates, Hockey Sticks, Helmets,
Shin Guards, Shoulder Guards,
etc.

Hoover & G.E. Vacuum Cleaners

SEVERAL STYLES TO CHOOSE FROM

Finest Imported Ceramic PORCELAIN WARE

Its tastefully coordinated pattern and design, enhanced by gleaming stainless steel trim, make it every bit as appropriate for serving as for cooking. Oven safe to 425 degrees, non-porous surface can't absorb food odors or flavors, no polishing needed. Comes in 3 sizes Covered saucepans, dutch oven, broilers, perculator, tea kettle.

English Bone China Cups and Saucers

Over 150 styles, patterns and colours to choose from

Have you seen our Christmas catalogue?

DOZENS OF SPECIAL CHRISTMAS GIFTS ARE LISTED TO SAVE YOU HOURS OF SHOPPING. IF YOU DIDN'T RECEIVE OUR CATALOGUE IN THE MAILS, ASK FOR ONE IN OUR STORE.

Bar Ware - Ice Buckets
Electric Bun Warmer Baskets
Presto Pressure Cookers
Flower Arrangements - Jardineres

ENGLISH Teapot, Cream & Sugar Sets

MANY STYLES AND PATTERNS

GENUINE HAND CUT

LEAD CRYSTAL

SEELY'S HARDWARE

Iroquois Shopping Plaza **652-4553**



Del Monte 48 oz.
Pineapple Juice 39c
Dr. Ballard 15 oz. Kidney Flavored
CAT FOOD ..... 2 - 29c
Bicks 12 oz. Assorted
RELISHES ..... ea. 29c
Box of 200 Sheets
KLEENEX ..... 2 - 39c
Stokley's 12 oz.
KERNEL CORN 19c
Van Camp 14 oz.
PORK and BEANS 19c
Stafford 19 oz.
Blueberry Pie Filling 55c
Heinz 10 oz.
TOMATO SOUP ..... tin 12c
Bick's 48 oz.
Sweet Mix Pickles 89c
Maxwell House—1 lb. bag
COFFEE 99c
Van Camp 19 oz.
PORK and BEANS 2-49c
Libby's 28 oz.
CHOICE TOMATOES ..... tin 35c
Heinz 19 oz. Quality
TOMATO JUICE ..... 2 - 35c

Del Monte 14 oz.
Sweet Peas ..... 2 - 49c
Club House 12 oz.
Stuffed Olives 67c
Aylmer 11 oz.
KETCHUP ..... 2 - 39c
Maxwell House 10 oz.
INSTANT COFFEE $1.69
Nescafe 10 oz.
INSTANT COFFEE $1.69
Heinz 15 oz. Best
KETCHUP 36c
Bick's 48 oz.
Baby Dill Pickles 79c
Cadbury Pak of 5 Envelopes
Hot Chocolate 23c
McLaren's 15 oz.
CORN RELISH ..... jar 39c
Hostess Pak of 100
TEA BAGS 59c
Lido 2 lb. bag
Spaghetti or Macaroni 29c
York 14 oz.
FRUIT COCKTAIL 29c
Chase and Sanborn 10 oz.
INSTANT COFFEE 1.49

Red Brand Beef Sale

Short Rib or Blade ROAST lb 59¢

Cross Rib Roast lb 79¢

Burns Polish Coil
SAUSAGE lb 57¢

Maple Leaf
BOLOGNA
by the piece
lb 33¢

FRESH Bee... Hear...
To Roast ...
lb 3...
Shop... Old Vi...
SALA...
24 oz. (al...
9...

Produce THAT'S TOPS!

Florida Size 180
Tangerines doz. 39¢

No. 1 Canada N.B. Table — 25 lbs.
Potatoes 59¢

Florida Large Green Salad
Peppers lb 39¢

Tangy — BUNCHES
Green Onions 3/29¢

Florida Size 125 Sweet and Juicy
Oranges doz. 39¢

Large Size 24 California Firm Head
Lettuce 19¢

U.S. No. 1
Corn on Cob 5/49¢

Crisp Cello
Radishes 3/29¢

Chast and Sanborn—1 lb. bag
COFFEE 95c
Nestle's Quik—2 lbs.
Instant Chocolate 79c
King's Choice—28 oz.
TOMATOES 31c
34 oz. Tin
Sani Flush 49c
A B C King Size—Reg. $1.33
Blue Detergent 99c
Save-All 100 Ft.
Wax Refill 29c
32 oz. MAZOLA
Corn Oil 95c

HOLIDAY TIME... ANYTIME...
FROZEN FOOD

Highliner 14 oz.
HADDOCK CRUNCHIES 69c

Holiday Farm 2 lbs.
BEEF PATTIES.....$1.29
reg. $1.69

McCains 20 oz. reg. 89c
CHICKEN & CHIPS.....69c

York Poly 2 lb. bag
MIXED VEGETABLES..45c

Farm House 24 oz. reg. 59c
RAISIN PIES.....39c

BAKERY DEPT.

Hostess 1 lb. reg. 69c
CHERRY CAKES.....55c

HostessDate Pecan reg. 48c
BAR CAKES.....39c

Christie's Fresh reg. 49c
JELLY ROLLS.....39c

Christie's reg. 35c
RAISIN BREAD.....29c

Maple Leaf—1 lb.
TENDERFLAKE LARD 24c
Kam 12 oz.
LUNCHEON MEAT 49c
Swift's 24 oz. STEWS 55c
Turkey Size
ALUMINUM ROASTING PANS 89c
Mary Lou 1 lb.
PARCHEMENT MARGARINE ..... 3 - 69c
Blue Bonnet 1 lb.
SOFT MARGARINE 49c
Tender Leaf (box of 60) TEA BAGS 69c
York 24 oz. Jar
SMOOTH PEANUT BUTTER 77c
Libby's 14 oz. FANCY PEAS 19c

FRESH
Spare Ribs lb 59¢

Burns Ready To Eat
PICNICS lb 49¢

HOME STYLE
Sausage Meat 2 lbs/$1

FRESH
Leg of Pork Shank End lb 55¢
Fillet End lb 59¢



GIANT SIZE
TIDE XK 89¢

KOTEX Sanitary Napkins Pak. of 48 **$1.59** save 40¢

Libby's Fancy
Tomato Juice 48 oz. **tin 29¢**

Campbell's
Tomato Soup 10 oz. **tin 11¢**

Club House Red Marachino
CHERRIES 12 oz. **jar 49¢**

Maxwell House
Instant Coffee 6 oz. **$1.19**

Libby's 48 oz. Unsweetened (Pure) or Sweetened
Orange Juice 49¢

STOKLEY'S
Red Kidney Beans 14 oz. **2/33¢**

VAN CAMP
Pork & Beans 28 oz. **tin 29¢**

STOKLEY'S
14 oz. Honey Pod Peas
14 oz. Cut Wax Beans
14 oz. Cut Green Beans
14 oz. Cream Style Corn
2/39¢

Giant 47 oz. tin
ani Flush 59¢

Big Box 400 Sheets
KLEENEX 29¢

We reserve the right to limit quantities

Prices effective till closing Saturday, December 12, 1970

Hyndman

Mr. and Mrs. George Francis were Tuesday visitors of Mr. and Mrs. Cleduis Francis of Brockville.

The Hyndman U. C. W. group held their monthly meeting on Tuesday evening of last week at the home of Mrs. Lorne Conley

Mrs. Lawrence Wallace and Pam, Mark Collins were Wednesday visitors of her aunt Mrs Ruby Lattimore.

Mrs. Keith Selleck had a Tupper Party on Wednesday evening at the home of Mrs. Cecil Canning.

Some from here attended the euchre on Friday evening at the Orange Hall, Pleasant Valley.

Mr. and Mrs. Hubert Robinson attended the wake of his aunt Mrs Mary Irving who passed away on Thursday at the St. Lawrence Home, Brockville. The funeral was held Saturday at the Purcell Funeral Home, Spencerville To the bereaved family and friends we extend our sympathy.

Mr. and Mrs. Rozzie Rennick of Mountain were Sunday visitors of Mr. and Mrs. Carl Grant.

Mr. and Mrs Jim Gursby, Kemptville visited his aunt Mrs. Janet Lattimore, Sunday afternoon.

Mr. and Mrs. Kenney Collins, Ottawa spent the weekend with Mr. and Mrs. Dave Collins.

SUNOCO



RIGHT CARE For Winter Wear and Tear

Drive through winter with a smile . . . when you let us keep your car happy. Drive in for a check-up.

• TUNE UP • OIL CHANGE • LUBRICATION

FETTERLY'S

Mrs. Gertrude Merkley Buried at 'Point'

Friends and relatives were saddened when they learned of the sudden death of Mrs. Mary Gertrude (Gert) Merkley, of Iroquois and wife of the late James Hilliard Merkley Mrs. Merkley suffered a heart seizure on Monday afternoon, Nov. 30th and was taken by ambulance to St. Vincent de Paul Hospital, Brockville, and where she passed away on Wednesday, December 2nd, 1970.

She was born at Irena, Ont., in 1902, a daughter of the late Sandy Kenneth McIntosh and his wife, the former Luella Locke. She received her early education at Irena Public School and later attended Iroquois High School.

In 1922 she married James Hilliard Merkley, of Haddo, and they resided in Iroquois where Mr. Merkley operated a successful business known as Merkley's Feed Store in the old village of Iroquois and in 1957 with the removal of Old Iroquois he erected a modern feed and grain mill at New Iroquois. He operated this until failing health compelled him to retire and on October 16th, 1959 he predeceased Mrs. Merkley. She continued residing in the village until the time of her death. Mrs. Merkley was well-known in this community, having lived here most of her adult life. Over the years she became widely known for her generous and pleasing attitude, and her passing leaves an emptiness in the lives of many especially her relatives, neighbors and close friends in the village.

She was a member of Iroquois United Church; a member of Moonlight Chapter, Order of Eastern Star, No. 224 Iroquois; United Church Women; one time a member of the United Church choir; the Iroquois Institute; the Iroquois Ladies Lawn Bowling Club as well as a member of two local Bridge Clubs.

Surviving are two children, Victor James Merkley, Iroquois and Mrs. Craig (Virginia) Brownell, Kingston, Ont., seven grandchildren and nieces and nephews. One sister, Mrs. Wm. (Margaret) Casselman predeceased her in 1961.

The remains rested at the W. E. Fitzsimmons Funeral Home, Beach st., Iroquois, where the funeral service was held on Friday, Dec. 4th, at 2 p.m. with her pastor Rev. Brian Gee conducting the service.

Interment took place in the family plot at Point Iroquois.

Pallbearers were: - Joseph Grisdale, Clint Stewart, Ross Jamieson, Dwight Merkley, Allan Fisher, and Ray Parmeter

An Eastern Star Service was held at the funeral home on the evening previous to her burial with a good number of members attending

The numerous floral tributes and donations to the Heart Fund, the large number who called to express sympathy to the bereaved family and attending the funeral service all bore evidence of the high esteem in which Mrs. Merkley was held in the village and surrounding communities

Hospital Births...

Nov 24/70 Mr. and Mrs Basil Mayhew Iroquois, R.R.#2 a son.

Nov 24/70 Mr and Mrs Ernest Bellemore, Ingleside, R.R #2 a son.

Nov. 24/70 Mr. and Mrs Glen Payne, Brinston, R.R #2 a son

Nov 29/70 Mr and Mrs. Brian Stafford, Williamsburg, R.R. #2 a son

Nov 30/70 Mr and Mrs Lorne Dennison, Morrisburg, R.R #1 a daughter

Nov. 30/70 Mr and Mrs James Crowder, Williamsburg, R.R. #2 a son

CHRISTMAS IS NOT FAR OFF AND EXTRA DOLLARS MAY BE FOUND BY USING
Classifieds

Quantity of Firestone



SNOW TIRES

ONE WEEK ONLY **1/2 PRICE**

Mickey's Texaco

Phone 652-4441 - IROQUOIS

'Seaway' News and Notes

SENIOR AND JUNIOR BOY'S BASKETBALL.

It was a bad day for both Seaway teams, as the B.C.I Rams ruled the courts. The seniors playing against a strong B.C.I. team lost by the score of 72 to 40. Philip Dillabough was Seaway's top scorer. The Juniors did not fare as well though as they lost by a score of 67 to 19. Greater experience plus the team's present determination will ensure better results.

Ed. Rooney.

E.O.S.S.A. BASKETBALL FINALS

Monday, November 23rd, saw the Seaway Junior Girls basketball team set off for Smith Falls to compete in the Eastern Ontario Secondary School Association finals. There were six teams involved in the tournament, three Junior and three Senior.

In the Junior division Seaway won over Smith Falls 35-22. Anne Summers and Jeannette Verhoeven were high scorers for Seaway. Our next game was Tuesday morning when we were defeated by Kingston (KCVI) by a score of 43-21. High scorers of this game were Jeannette Verhoeven and Angela Lafortune. The final game of the Junior division would determine the winner. Kingston met Smith Falls and surprisingly enough, Smith Falls won by a score of 43-19. Because each team had won one and lost one, total points were calculated. Smith Falls was the champion with a total of 75 points, followed by Seaway with 66 and Kingston with 62. Unfortunately, we cannot all be winners.

In the Senior division, Smith Falls also took the trophy over Brockville Collegiate and the Loyalist Seniors from Kingston. The final game between the Loyalist Seniors and Smith Falls resulted in overtime creating excitement among the spectators. Naturally, Smith Falls won!

Although we didn't win, the tournament was a challenge enjoyed by all. The support of the Seaway Senior player's, who came along as spectators, was much appreciated. Special thanks goes to Mrs. Organ, our coach, who helped us reach the E.O.S.S.A. finals.

We'll try again next year!

Mary Rooney.

The "Gap" Being Closed

by: Mrs. Rena Soper

As part of their child psychology course, the grade eleven Home Economics students at Seaway District High School, under the leadership of their teacher, Mrs. Rena Soper, decided to sponsor a teacher's baby picture contest during the week of November 23rd to 27th.

Thirty of the teachers were able to dig up one cute little darling photograph each, ranging in ages from six months to ten years. These were mounted in the showcase of the main hall. The object of the contest was to guess as many of the pictures as possible despite baby bonnets, chubby cheeks, and faded photography, all covering up the REAL teacher.

You can bet that the students had most of the teachers thoroughly mixed up at the beginning of the week. It seemed that only grade thirteen students with four years previous experience being in contact with their teachers could have guessed a fair amount correct. Small "go-go" dolls were awarded to Karen Fisher and Jennifer Campbell who put in a joint effort with seventy percent of the pictures correct. A young up-start, Henry Smit, grade ten, was delighted to hear that he had won second prize. You probably wouldn't believe his prize even if you saw it. Why not ask him about it?

Hardly a day went by when teachers and students did not put at least fifteen minutes uninterrupted, concentration on these old? photographs. When did they have the time, you ask? - none other than lunch periods.

To stimulate interest these Home Economics girls sold home-made fudge on Tuesday November 24th and cakes on Thursday Nove. 26th at a booth in the main hall. The prices seemed a bit high (fudge 5¢, piece of cake 10¢) but the cause was justified.

The collection of $45.00 has been put into the purchase of cotton print, terrycloth, and felt which is in the process of being made into stuffed toys by the students themselves. These toys will be delivered at Christmastime to children in the area who are not as fortunate as we. Where are we going to get stuffing for the toys? A rag drive of course!

Knox Ladies' Aid

The Knox ladies held their Ladies Aid meeting at the home of Mrs. S.W. Perry last Monday afternoon.

The president, Miss Nina McGowan, opened the meeting with a hymn followed by prayer.

The scripture lesson was read by Mrs. M. Hyslop.

Minutes were read by the secretary, Mrs. H.B. Bradley, and approved, followed by the roll. Correspondence was heard.

Mrs. J.B. Fenton, treasurer, gave a very interesting report.

Financial report of the Seaway Committee was read.

The annual reports from the Secretary and Treasurer were read which made a very successful year.

The officers were installed for another year by Rev. J.J. Hibbs.

A Christmas film was shown by Rev. J.J. Hibbs which was very interesting.

Hymn was sung and Rev. J.J. Hibbs closed the meeting with prayer.

A lunch was served by the hostess, Mrs. S.W. Perry, which was enjoyed by all.

A hearty vote of thanks was made by Mrs. W.J. Moke.

FOR YOUR CHRISTMAS SHOPPING CONVENIENCE

JACK'S OF CARDINAL

WILL BE

Open every Monday through Sat.,until 6 p.m.

FRIDAY NIGHT UNTIL 9 P.M.

Starting Thur., Dec. 17th. until Christmas

Open every evening until 9

EXCEPT SAT., DEC. 19th AND DEC. 24th - 6 P.M.

Every purchase or payment on account enters your name in our Free Christmas Draw for a Valuable $25.00 Gift Certificate.

JOLLY GOOD GIFTS

REG. $1.35 ANACIN - 100's..... Special 99c

REG. 99C ASPIRIN - 100's .....Special 79c

SEE OUR COMPLETE LINE OF

GIFT SETS and SHAVE ITEMS

By Yardley, Old Spice, Aqua Velva, Yu, Burley, Black Belt, Jaquar, Hai Karate

TIMEX WATCHES WALLETS, PIPES LIGHTERS, CIGARS

G.E. and Broxadent Electric TOOTH BRUSHES

ELECTRIC RAZORS FOR MEN AND LADIES

GILLETTE TECHMATIC RAZOR HEATING PADS BRUSH, COMB and MIRROR SETS MANICURE SETS

Little Lady Gift Sets Bubble Bath & Oil Paint by Number Sets Puzzles

LIFE SAVER STORY BOOKS

CINNAMON and HOREHOUND CANDY



AND MANY OTHER CHRISTMAS GIFT IDEAS.

Christmas CARDS

IN BOXES $1. - $3.50

Gift Wrap and Bows Special Cards 5c - 1.00

COLOGNES PERFUMES and GIFT SETS

by Yardley, Chanel, Shulton, Tabu and Ambush. Evening in Paris, Maja

Cameras -- Movie KODAK and POLAROID Films and Flash Bulbs

COLOR and BLACK and WHITE 8 mm. — POLAROID FILMS

Pen and Pencil Sets

by Sheaffer and Paper-Mate

FANCY and REGULAR BOXES OF CHOCOLATES

by Smiles and Chuckles and Moirs

CHRISTMAS SPECIAL Celebrity 2 lb. Box CHOCOLATES - $2.00

Baby Bunny Nuts IN BOXES

GILMER PHARMACY LTD.

RON GILMER, Phm.B.

Emergency 652-4358 Store 652-4379

KINDNESS COMPACT INSTANT HAIRSETTER by Clairol 37.95

KINDNESS INSTANT HAIRSETTER by Clairol 28.95

KINDNESS SWING SETTER by Clairol 12.95

TRUE TO LIGHT - Lighted Make-up MIRROR by Clairol 37.95

KINDNESS UNDERARM SHAVER by Clairol 14.95

Iroquois Plaza -



GORDON BLAIR M.P. GRENVILLE-CARLETON

Room 532c, Centre Block Parliament Buildings, Ottawa, Ontario, 992-0511

THE HUMAN ENVIRONMENT

Pollution and its threat to the Human Environment is now a world-wide concern. The United Nations will hold an International Conference on the Human Environment in Stockholm in 1972. Canada has a major interest in this Conference as indicated by our present International efforts to control pollution in the Great Lakes and the Arctic and to conserve our fisheries. We realize more acutely than most nations that international action is required.

CANADIAN SECRETARY GENERAL

We also have a very personal interest in the Conference. The Secretary General appointed by the U.N. is Mr. Maurice Strong. He has just retired as President of the Canadian International Development Agency and his new appointment has not only been supported but applauded by all U.N. members.

WHAT MAN HAS DONE

The background documents prepared for this Conference disclose a sombre situation. Throughout history man has sought to "tame" the environment for his own purposes. Lands have been settled, industries started and cities developed without any overall regard for basic consequences. Always, we have assumed that the vital resources of air, water and land are abundant and capable of absorbing any exploitation which immediately benefits man.

We now know that this is not true. Our air and waters are polluted to the point where some seriously wonder if the balance of nature has not been permanently impaired. Continued life on earth may be imperilled by pollution in the atmosphere and the seas, disturbing essential life-giving processes such as photo-synthesis by which our air is purified and plant life established. One United Nations' report tells of what we have done to the land itself:

"The land upon which man depends for his sustinence has been seriously impaired by many of his past activities and in many areas this process continue

It has been estimated that more than 1 billion 250 million acres of arable lands have already been lost through erosion and salinization, that two-thirds of the world's forest area has been lost to production and that 150 types of birds and animals have become extinct through human agency. Approximately 1000 species or races of wild animals are considered to be rare or endangered. Erosion, soil deterioration, deforestation, water shed damage and the destruction of animal and plant life continue and in some areas are accelerating. The loss to mankind is of serious concern."

CONFERENCE "ACTION - ORIENTED"

The Conference is to be "action-oriented", which means the Nations will be looking for practical solutions to be implemented at the National, Regional or World level. It will be a Conference not only of Governments, but of people. Countries are urged to create "National Commissions" of concerned citizens to assist in preparation. I hope, and - I will urge - that our Government open the doors of preparatory work to Canadians generally and I also hope that many groups in Canada now concerned with environment will be given a constructive role to play.

One grave problem can divide the world. Underdeveloped countries are striving in every way to develop and to raise their peoples' standard of living Some of them wonder whether concern about the environment will hold up or prevent their development. Development and environmental protection are not mutually exclusive goals. Mr. Strong's recent wise words at the United Nations indicate how they must be united for the future:

"This..... provides us with a unique opportunity to place our search for sound environmental policies in the socio-economic context of development. This I regard as one of the prime tasks of the Stockholm Conference. Indeed, I would not be here, if I was not deeply persuaded that the work we are undertaking in this new field of environment can be made to serve the goals of the developing world which have been the prime motivations of my own life and career".

'Twas Just Before Christmas

'Twas just before Christmas,
As we looked through the door,
And saw all the Gifts
That filled the whole store.

There were counters piled high,
And plenty on the racks.
So we knew in a moment,
We'd love shopping at Jack's.

We thought for a second
That we would have time to spare,
And then we remembered
Soon the shelves would be bare.

So off to the house
We started to trend,
To make up our list
And see how much we could spend.

We knew we could save
By shopping at Jack's,
So the gifts we selected
Would go right on their backs.

There's 'jammers for the kiddies
And a new coat for Mom.
A hat for Dad
And a sportshirt for Tom.

There's skirts and slacks
And teen styles too.
Joe's hard to please
So a Gift Certificate will do.

When we checked all our gifts
We found to our surprise
We had free tickets on a draw
So we had a chance on a prize.

If you're still wondering
Just where you should shop,
Take a tip from me
And make Jack's of Cardinal your stop.
There's oodles to choose from
The prices are right.
You'll love the fresh styles
And want everything in sight.

So it's off to Jack's
For shopping that's tops
Where you can buy all your gifts
Without dozens of stops.

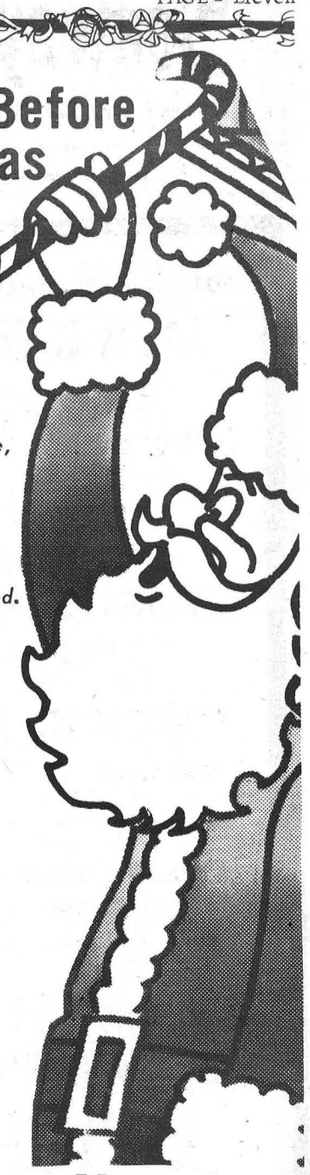

Merry Christmas Everyone

Pittston

The Presbyterian W.M.S. held their December meeting Wednesday afternoon at the home of Mrs. Teunis Vermey with the President Mrs. John Muilwyk presiding. Meeting opened with singing hymn "Away in a Manger". For the devotions the Christmas Worship Service out of the Glad Tidings was used. Roll call was answered with some christmas readings. Correspondence was read and dealt with. The sick and shut ins are to be remembered at christmas. Gifts were handed in to be sent to the Rideau Hospital School Smiths Falls for Christmas. Offering was dedicated by Mrs. T. Vermey. Expense fund received by Mrs. Presley Montgomery. Friendship and service report received by Mrs. John Muilwyk. The Study "From Interfaith Imperialism towards Understanding" was presented by Mrs. Roy Holmes with the members taking part in the discussion Hymn "Silent Night Holy Night" was sung and meeting closed with the prayer out of the Glad Tidings repeated in unison.

A social hour followed

The United Church Women held their December meeting Wednesday eveing at the home of Mrs. Gary Roddick with the President Mrs. Willis Montgomery presiding. Meeting opened with a christmas reading by the President. Devotions were in charge of Mrs. Herbert Leizert and opened with singing hymn "While Shepherds Watched their Flocks by Night" followed with prayer. The meditation "The Christmas Story" was given by Mrs. H. Leizert. Hymn "Joy to the World" was sung and she closed the devotions with prayer. Offering was dedicated by Mrs. Roy Leizert.. Roll Call was answered with a Scripture verse containing the word "Friend". During the business period the money plates were handed in adding a substantial amount to their funds. Instead of the Study a christmas program was given by the members consisting of Christmas readings, hymns and contests.

A social hour followed.

When PLANNING A NEW HOME / A NEW COTTAGE / A RENOVATION / AN ADDITION
H. S. Lannin Ltd.
GENERAL CONTRACTORS
PHONE 774-3637 WINCHESTER, ONT.

In Stock
For Immediate Delivery
Stove Coal
AND
Nut Coal
S.A. THOMPSON & SON
IROQUOIS—652-4478

Snowmobile
INSURANCE
Protect Your Investment!
LLOYD C. DAVIS
Iroquois 652-4567 or 652-4503



Special Invitation
To Beamish Stores
Christmas Party
IROQUOIS
FRIDAY, DECEMBER 11th
2 p.m. to 9 p.m.
PRIZES WILL BE DRAWN
You as a Special Beamish Customer, will be entitled to a full TEN PERCENT DISCOUNT on all REGULAR PRICED MERCHANDISE in our store while this Christmas Party is in progress. Unfortunately this does not include tobacco. We are most certainly looking forward to seeing you at our party.
REFRESHMENTS WILL BE SERVED!

IROQUOIS IGA

Russ Lavery, Prop.

Prices effective til Closing, Sat., Dec. 12, 1970

We reserve the right to limit quantities

Shop where you save money

Plus FREE Gold Bond Stamps With Every Purchase

Spectacular Meat Specials

Order your Christmas Turkey now

Fresh Shoulder **Pork Roast** 5 to 6 lb. ave. **lb. 37c**	Red Brand Tabletrim Blade or Short Rib **ROAST** **lb. 69c**	Lean Shoulder **Pork Chops** **lb. 47c**
Shoulder **Lamb Chops** Lean and Meaty **lb. 55c**	Lean Pork **Spare Ribs** Nice When Stuffed **lb. 59c**	Fast Fry **Pork Chops** Centre Cut **lb. 79c**
Red Brand **Stew Beef** Cubed or by the piece **lb. 75c**	Top Valu Skinless **WIENERS** 1 lb. pkg. **49c**	Fresh Lean **Side Pork** Sliced or by the piece **lb. 59c**
Top Valu **Sliced Bacon** 1 lb. pkg. **lb. 69c**	Fresh Ground **Minced Chuck** **lb. 77c**	Fresh Frozen Beef **Steakettes** 3 to 4 lb. pkg. **lb. 49c**
SLICED **Pork Liver** **lb. 39c**	Fresh **Minced Pork** For your Christmas Pies **lb. 59c**	Red Brand **Swiss Steak** Table Rite Trimmed **lb. 87c**

Spectacular Grocery Prices

Q.T.F. Canned—all Kinds **Pineapple** 14 oz. Tin **25c**

Stokely—12 oz. Tin **Kernel Corn** **17c**

Stokley—14 oz. Tin **Fancy Peas** **17c**

Top Valu—24 oz. Jar **Raspberry Jam** **39c**

Maxwell—1 lb. bag **Ground Coffee** **95c**

Top Valu—2 lb. bag **RAISINS** **59c**

Westinghouse—2 bulb Pkg. **Light Bulbs** **39c**

York Frozen—12 oz. tin **Orange Juice** **3 for $1.00**

Valley Farm—9 oz. pkg. **French Fries** each 9c

Clover Leaf—7 3/4 oz. tin **Sockeye Salmon** **61c**

Clarks Soups—10 oz. tin **Tom. or Veg.** **12c**

Scotties — pkg of 400 **Facial Tissues** **33c**

Scott Towels—2 roll pkg. **Scott Towels** **49c**

Van Camp's 28 oz. tin BEANS WITH PORK.....29c

Top Valu 48 oz. tin TOMATO JUICE.....29c

PRODUCE SPECIALS

Florida No. 1 Size 125s **Tangelos** 39c

Florida No. 1 **White Grapefruit** .. 10 - 69c

U.S. No. 1 **Iceburg Lettuce** .... ea. 29c

Canada Fancy -Size 125s **Delicious Apples** ... lb. 25c

U.S. No. 1 **Spanish Onions** ..... lb. 10c

Japanese PER CASE **Mandarine Oranges** .. $2.49

Sunday in the Churches

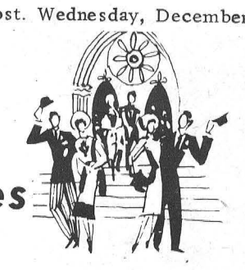

THE PARISH OF IROQUOIS
Anglican Church of Canada
Rector, Rev. Allan Rogers
ADVENT III
St. John the Baptist
Organist — Christine Styles
Choir Director—George Eddy
8:00 a.m. Holy Communion
11:00 a.m. Morning Prayer and Church School
St. Peter's—South Mountain
Organist: Mrs. Ray Grant
9:30 a.m. Holy Communion
Please make it a point to be at your place of worship this Sun.

UNITED CHURCHES
MATILDA CHARGE

Hanesville	9:30 a.m.
Hulbert	11 a.m.
Brinston	2:30 p.m.

REV. JAMES STEWART

CHRISTIAN REFORMED CHURCH
WILLIAMSBURG

10 a.m.—Text 2 Samuel 23 — Verse 4. — Theme—"Drawn by the Dawn of Christmas Day"
2:30 p.m. — Worship Service—Rev. A. Dreisse, Cornwall.
3:45 p.m. Sunday School.

Come And Worship The Lord With Us

The Presbyterian Church in Canada
KNOX CHURCH
Corner Church and Ann Streets
Iroquois

Minister The Rev. John J. Hibbs B.A., B.D.

Organist: Mrs Arthur E. Bell
Church School ..... 9:45 a.m.
(Kindergarten thro. Grade 11)
Worship Service .... 11:00 a.m.
(Nursery Pre-School Class)
Visitors and Newcomers to the Community Most Welcome

ST. ANDREW'S CHURCH
South Mountain
Organist: Mrs. Arnold Shaver
Worship Service .... 9:30 a.m.
Church School ..... 10.30 a.m.
(Kindergarten thro. Grade 11)
WE WELCOME YOU

IROQUOIS PASTORAL CHARGE
UNITED CHURCH OF CANADA
Rev. W. Brian Gee, B.A., B.D. ThM.
Sunday, Dec. 13, 1970

3rd Sunday in Advent

Worship in White Church at 9:30 a.m.
Church School in Iroquois at 9:45
Worship in Iroquois at 11:00 a.m.—Sermon: Accepting God's Promise—The place of our faith makes a place for Christ.

Alouette

Come and see the

1971 ALOUETTES

OPEN EVENINGS

We have the full range on display in our showroom

Alouette

Sales and Service

Lee Shaver & Sons

Iroquois - 652-4224

Christmas meeting Brinston UCW

Brinston U.C.W. held their Christmas meeting on December 3rd at 8 p.m. with 19 members and a good number of guests in attendance.

The Pres. Mrs. Lorne Strader opened with a poem "Christmas is Remembering". Christmas Carols were sung, scripture and prayer were given.

After the business meeting an enjoyable programme followed.

Rev. Stewart installed the new officers as follows: -

Pres. Mrs. Irvine Payne.

1st Vice Pres. Mrs. Harold McQuaig.

Rec. Secy. Mrs. Delmar Adams

Corresponding Sec'y. Mrs Jay Bailey. Treasurer: Mrs John Bell,

After this the Pres. Mrs. Lorne Strader thanked the U.C.W. for support given her during her term of office.

A gift was presented Mr. and Mrs. Stewart. Rev. Stewart gave the benediction and an exchange of gifts was held and lunch followed in the dining hall.

Sincere Thanks!

ELECTORS OF MATILDA TOWNSHIP - -

It is difficult in a few words to express my sincere gratitude to all those who gave me their confidence on Monday, December 7th at the polls.

I shall endeavour to prove that confidence well founded and thank each and every one again for their support.

With best wishes for the holiday season ahead,

Yours sincerely,

George Cooper

TO THE ELECTORS OF IROQUOIS

May I extend my sincere thanks to all of you who supported me in the election for Council, special thank you to those who assisted me in any way, and to all best wishes for a Happy Christmas and a Prosperous New Year.

James Styles

TO THE ELECTORS OF THE MUNICIPALITY OF THE VILLAGE OF IROQUOIS.....

Thank you all for your support in Monday's election of councillors for the 1971-72 term.

I shall continue to work toward the interest of the ratepayers and try to discharge my duties responsibly and as ably as possible.

Very faithfully yours,

Helen Smith

TO THE ELECTORS OF IROQUOIS

Many thanks for your support at the polls on December 7th, 1970. I am sure that your council appreciates your confidence and will do everything in their power to make Iroquois "The Best Seaway Town by a Dam Site

A very special thank you to my wife Ruth and to the many people who campaigned for me. Your support is most gratifying.

Compliments of the Season to one and all.

Yours respectfully

J. L. Fetterly

My Thanks!

TO THE RESIDENTS OF IROQUOIS....

Election Day, 1970, has passed and it is with deep gratitude I extend my thanks for the acclamation given me for the next two years as your Reeve. I look forward with anticipation to the coming years and all the promises of the future for this community. With an active Council and your support we can go forward to a better life for all within the community.

Again my thanks and best wishes for the holidays ahead.

Yours sincerely,

Ken Kirkby

TO THE ELECTORS OF THE TOWNSHIP OF MATILDA

Ladies and Gentlemen:

It is with sincere appreciation that I offer my thanks to all those who supported me in any way prior to and during the election Monday past. My election to the office of Councillor on the Township Council offers me an opportunity to serve and to serve all residents.

Looking forward to the two-year term of office and working with the others on the Council towards the betterment of our township, I remain,

Yours truly,

FORD McCASLIN

TO THE ELECTORS OF THE TOWNSHIP OF MATILDA

It is with deep gratitude that I express my thanks to the electors of the Township of Matilda for the confidence placed in me at the polls on Monday. I shall endeavour to live up to your expectations and look forward to serving you in the coming two years as a Councillor.

Extending to all the best wishes for the Christmas Season and the New Year.

Sincerely,

Dwight Gilmer

TO THE ELECTORS OF THE VILLAGE OF IROQUOIS

Sincere thanks ar e herein expressed to the voters of Iroquois for returning me for another term on Iroquois Council. It has been a pleasure to have served you in the past and again I look forward to serving you with sound local government.

Wishing everyone the best the coming holiday season has to offer, I remain,

Yours truly,

Jack Saver

To Matilda Ratepayers...

I wish to express my thanks to all those who supported me at the polls on Monday and while I was not successful I wish to extend my sincere best wishes to the new Deputy-Reeve and new Council for a successful term in the two years ahead.

With the best of holiday wishes to everyone, I remain,

Yours sincerely,

Harry Smail

THANK YOU

I would like to take this opportunity to most sincerely thank all the voters of Matilda for the support which they gave me at the polls on Monday. I will endeavour to work for the betterment of our township. My family and I wish to extend to everyone a very Merry Christmas and a Happy and Prosperous New Year.

Very sincerely,

Charles Farlinger

Seaway Gas Bar

41.9c for first grade gas
Oil at discount prices.
Open from -
Monday - Saturday 8 a.m. to 9 p.m.
Sunday 10 a.m to 8 p.m.

A Thank You

Grateful thanks are expressed to the ratepayers of Mountain, Matilda and Iroquois for the acclamation accorded me, so that I may again serve a two-year term as your representative on the SD&G County Board of Education. As in the past I shall work diligently on your behalf to the betterment of education of our young people of this area.

Lorne Mellan

Phillips **Motorola**



25" TV from $724.50

1 Year Free Service

Service To All Makes
AERIAL and TOWER INSTALLATIONS
Call For Free Estimates

See Christmas in Color!

SEELY'S RADIO & TV
Iroquois - 652-4406

If you need an ambulance...

PHONE 543-2244
MORRISBURG
AMBULANCE SERVICE
OPERATED BY GORDON FAIRBAIRN

PLEASE NOTE OUR NUMBER NEAR YOUR TELEPHONE

Christmas...

STORE HOURS!

OPEN MONDAY, DECEMBER 14th
Open Evenings Thur., Fri., Dec. 17-18
TILL 9 P.M.
Mon. to Wed. Dec. 21-22-23
TILL 9 P.M.
Closed Thur. Dec. 24 at 6 p.m.

BEAUPRE JEWELLERS
SAVERS' LTD.
ENGLISH'S DRY GOODS
PARMETER'S SHOES
W. E. FITZSIMMONS
SEELY'S HARDWARE
BEAMISH STORES
GILMER PHARMACY LTD.
STYLES and McINTOSH

Former Brinston Resident Dies in 65th year

William Burton Gilson, husband of Flora (Pope) of Southboro, Mass passed away at the Framingham Union Hospital on November 11th 1970.

He was born in Spencerville, Ont., October 26th, 1905. The son of the late Wyndham and Ida (Burton) he had just completed 42 years of service with I B.M. at Worcester, Mass.

At the time of his retirement, he was operations manager.

He was a member of the Pil - grims Congregational Church, he was also a trustee and a deacon. He was a member of St. Bernard, Lodge of Masons, Southville.

He was a member of the Scott- ish Rite Body Valley of Waterbury, Conn. and the Lafayette Consist- ory in Bridgeport.

He is survived by his wife., two sons, William B. Gilson Jr. and Thomas Ellery Gilson, both from Provincetown, Mass. He is sur- vived by two sisters; Mrs. Lula Johnston, Sea Bright, N.J., and Mrs. Greta Payne, of Brinston, Ont., also a sister Mrs. Lilian Ashenbach who preceded him sev- eral years ago.

Memorial services were held Saturday Nov. 14th in Pilgrim Con- gregational Church, Southboro, Mass. There was also a memor- ial service, Sunday November 15th in Congregational Church, Middle- bury Conn.

SAVE $$$ SAVE

Nest Fresh Eggs

CANADA GRADE A LARGE...45c Doz.
CANADA GRADE MEDIUM..35c Doz.--3 Doz. $1.00
CANADA GRADE SMALL .. SPECIAL 5 Doz. $1.00

McIntosh Apples

6 QT. BASKET Approx. 7 lbs. 60c
½ BUSHEL Approx. 20 lbs. $1.50
BUSHEL.....$3.00

WHITTLE Poultry & Fruit Farm

HIGHWAY 2 WEST------652-4508

Why study Home Economics

by: Mrs Rena Soper.

The grade twelve Home Econ- omics students at Seaway Dist- rict High School certainly have contributed to improving their environment this year. Mrs. Rena Soper, their teacher, de- cided that practical experience in the fine art of interior decor- ation would prove invaluable to the students.

Everyday for forty minutes dur- ing the past two months, you could have seen twenty girls decked out in paint spotted dun- garees, old shirts (sorry, Dad) and kerchiefs, aloft cupboards and ladders. The four kitchens in the cooking room will never be the lifeless white anymore.

Antique green, orange and yellow colours have added a cozi ness to the kitchen areas. Brightly coloured wallpaper pr- ints were used as accents. This new product on the market today for fifty-seven to sixty-nine cents a yard is so easy to apply and can enhance any wall. Just tear off the backing of the paper and press.

Gone are the days when home decorating meant mix and stir, dip and dab Maybe you've been thinking of redecorating lately. Drop into room 113 some time and see what a group of girls age sixteen to eighteen can do. Gail Casselman, Bar- bara O'Neil, Helen Primrose, Ruth Rutherford, Betty Whittek- er, Gloria Pinkus, Sally Bouck, Vicki VanAllen, Faye Barkley, Linda Cooper, Anne MacDonald, Judy Hough, June Henry, Marg- aret Graham, Judy Billings, We- ndy Locke, Jane McDonell, Debbie Wilson, Susan Garlough, and Kathy Cornell.

Lessons on Fashion called "From Modesty to Mod" will complete this term up to Jan- uary Also, each girl is expect- ed to sew, her own wool dress, suit or coat Since these stud- ents are much advanced in their sewing, forty minutes per day is not enough to work on large projects such as these There- fore, the students have been ur- ged to work at home on their own If they confront a problem which they cannot solve in con- struction, they have been asked to bring it into class. All three areas of work this term, interior decoration, fashion, and clothing construction are to be consider- ed for a final mark in January

Here is direct proof that mem- orization is not the key point on which a mark is based. Partic- ipation and attitude towards work is considered highly. These students have been taught to appreciate and respect a contin- ued activity directed to some purpose

Choose your Electrohome Color TV carefully

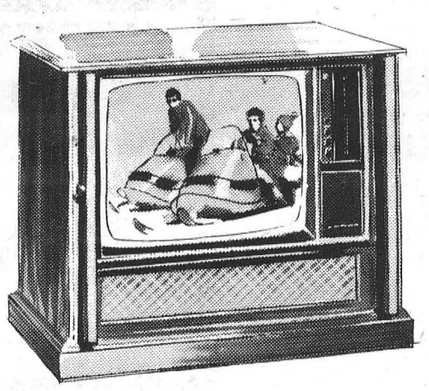

It's going to be with you for a long, long time!

Move an Electrohome Color TV into your living room and it's there for good. That's because Electrohome engineers (a meticulous lot) spend a great deal of time probing, testing, analyzing and improving on design features *before* they're built into the set you buy.

Total Touch Tuning is an excellent example. This revolutionary new electronic system takes all the guesswork out of color tuning and sets new standards in performance and reliability.

Come in. Try Total Touch Tuning yourself and see all the other features that give Electrohome that extra degree of excellence and reliability.

ELECTROHOME COLOR TV

Styles & McIntosh

Iroquois Plaza 652 – 4397

Christmas Suggestions For the Men...



CARDIGANS, PULLOVERS
IN WOOL AND ORLON

MEN'S COLOURED SHIRTS
WITH MATCHING TIES AND SOCKS

BLAZERS
ALL COLORS WITH MATCHING TROUSERS

IROQUOIS

COMPLETE LINE OF LADIES PANT DRESSES
SEPARATE PANT ARNEL TOPS TO MATCH. ALL COLOR SLIMS

STORE HOURS -
Open Mon., Dec. 14th
Dec. 17-18 Open untip
Dec. 17-18 Open until 9 p.m.
Every night the following week until 9 p.m. Closed Dec, 24 at 6

English's Dry Goods

Bell Ringing

Christmas Gift Suggestions FOR THE FAMILY



Give us a visit or call

C. W. COONS

BRINSTON, ONTARIO

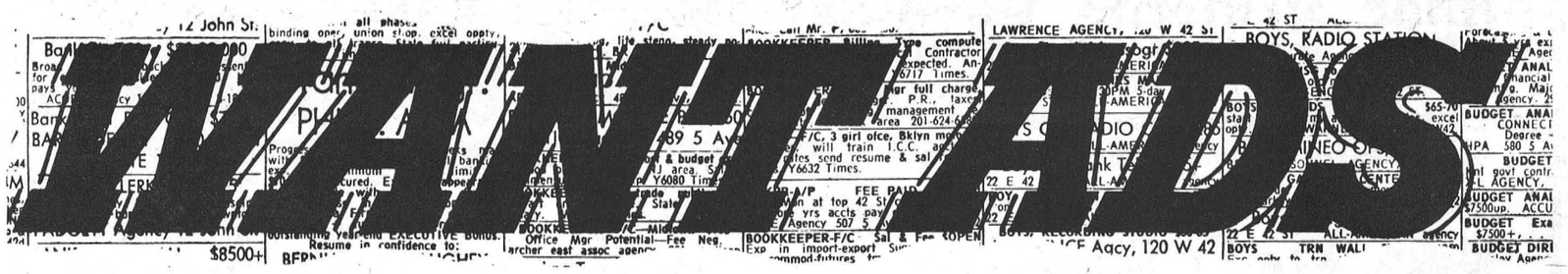

FOR RENT

House for rent in Cardinal, 3 bedrooms,
Apply Harold Steinburg,
Phone 657-3208.
1-P

R. A. STRADER

Limited

REALTOR
260 King St. West, Prescott. Ont.
Member M.L.S.

IN CARDINAL - 1½ storey stone dwelling in good residential area. 2 bedrooms down with good sized living room and large stone fireplace. Wall to wall carpeting throughout, dining room and kitchen with large recreation room upstairs New gas furnace. Asking $15,000. All reasonable offers and terms will be considered.

IMMEDIATE OCCUPANCY IN PRESCOTT - Modern brick 4 bedroom split level with hot water heating. Fenced back yard, nicely landscaped, attached garage and paved drive Close to schools and shopping Price reduced to $18,500 with generous terms

PRICE REDUCED - on this brick veneer Bungalow, garage, 3 bedrooms livingroom, diningroom, bathroom with built-in vanity, TV aerial, driveway paved, nicely landscaped, on excellent residential lot, in Iroquois.
For appointment or information call L.C. Davis, 652-4567.
R A. Strader 925-2889.
925-3873.

Owen R. Davis

CO. LTD.
Real Estate and Insurance
Member of M.L.S.
J. E. McSHANE,
Representative
361 Park Street East, Prescott
Telephone 652-4698

Irving H. Miller

LTD.
Real Estate Broker
PRESCOTT, ONTARIO
Member of MLS
CHAS. HEUVEL
Representative
Phone 652-4764
RR2, Brinston, Ont.

Calendar of Events

Dec. 16 . 10: a.m. Eastern Ontario Beef Day Auditorium, Kemptville College of Agricultural Technology.

Jan. 13 10: a.m. - 6 p.m. Co-op Showcase '71 Civic Centre, Ottawa.

Jan. 19, 20 10 a m. each day Eastern Ontario Farm Conference. Jan. 19 Crops Day, Sponsored by Eastern Ontario Soil and Crop Improvement Associations. Jan. 20 Dairy Day, sponsored by the Eastern Ontario Milk Committee Kemptville College of Agricultural Technology

BOOKS FOR CHRISTMAS

Pictorial History of the Great Lakes - $6 49, Namesakes of the Lakes by Greenwood - $14.75 Books by Dana Thomas Bowen - Lore of the Lakes Memories of the Lakes and Shipwrecks of the Lakes - each $6 75, Battle of the Windmill - $1 25, Pelican History of Canada by McNaught - $1 65, Horseman's Bible - $2. 50 Scenic St Lawrence - $1. 75, Food that Really Schmecks (Mennonite Country Cooking - $6 95, Canadian Cookbook by Pattinson - $8 95, Canadian Mennonite Cookbook - $2 95 CRAFT HOUSE, Iroquois Shopping Plaza, around corner from Royal Bank. Open Monday through Saturday 9 to 6, Fridays 9 til 9 and evenings the 2 weeks before Christmas Tel 652-2177

Gordon W. Thom

Real Estate Broker.
MORRISBURG
543-3055 PHONES 543-2133

Mariatown. $12,500. 1½ Storey Frame Home on well landscaped lot 92 x 165'. Scenic Lake view. Sunporch living and dining rooms, 2 bedrooms, 3 pc. bath. Garage and workshop. 150' drilled well. Low taxes. Low down payment. Owner will take back first mortgag

Brinston Area. $ 18,000. Frame bungalow, only 2 years old on 160 x 200' lot. Three bedrooms, 4 pc. bath All modern conveniences. F.A. oil heat. Includes new electr. stove. Low taxes.

Williamsburg, $13,000. 1½ storey frame home, fully modernized. 4 bedrooms, living and dining rooms, kitchen, 3 pc. bath. Garage Lot 40 x 171'. Neat and clean. Worth while investigating.

Salesmen: Alex Scott Res. 652-4167.
Kurt Polak Res. 543-2824.

Floyd Fisher

REAL ESTATE BROKER
Morrisburg.
Phone 543-2044
Res. 543-2355

Morrisburg Area - a 3 bedroom frame Bungalow in good shape, new O H A furnace, kitchen with tiled floor, sink and plenty cupboards Possession immediately $15,000

Morrisburg-An electric heated 3 bedroom Brick Bungalow full basement, carpet and tile floors convenient kitchen Open for offers

Brinston Area - convenient location on one acre land a modern, well planned, well built Brick Bungalow O H A furnace 3 bedrooms, 4 pc bathroom $14 000 with $4 000 Down

Near Upper Canada, excellent location - A 300 acre farm, 170 gravely loam under cultivation, 130 timber Buildings in good state of repair Tractor and machinery in good shape Drilled well, pressure in barn and house 10 young holsteins 3 bedroom frame home full basement Large kitchen with dining area tiled floor sink and plenty cupboards. Offers invited

WANTED

SEMI DRIVERS NEEDED

Experience helpful but not necessary, for local and over the road hauling. You can earn up to $10,000 to $15,000 per year after short training. For application and interview, call 514-271-0029, or write Safety Dept., Transport Training Systems of Canada Ltd., 1515 Mazurette, Suite 3, Montreal 355, Quebec, Canada.
25-2-C

Snowplowing - wanted - phone Ray Casselman 652-4350 T.F.C.

DRIVERS NEEDED

Train now to drive semi truck, local and over the road. Diesel or gas; experience helpful but not necessary. You can earn over $4.00 per hour after short training. For application and interview, call 705-254-6614, or write Safety Dept., Transport Training Systems of Canada Ltd., 548 Queens Street East, 2nd Floor, Sault Ste. Marie, Ontario, Canada.
25-2-C

THE STORMONT, DUNDAS AND GLENGARRY COUNTY BOARD OF EDUCATION.

requires at
General Vanier Secondary School, Cornwall, Ontario.

PARAPROFESSIONAL

to assist counsellors in Student Services Department.
-Grade 13 and teaching experience preferred
-Bilingualism an asset.
Salary - $80 - $120 per week according to qualifications and experience.
Apply in writing to:
Mr. W.S. Danic, Principal,
General Vanier Secondary School.
1500 Cumberland St. North,
Cornwall, Ontario.
25-2-C

WARTS

AN HERBAL REMEDY
Unsightly **WARTS** on hands, face, feet, permanently removed within 3 to 5 weeks with **DEIGHTON'S WART REMOVER.** Not an acid, harmless to healthy skin.
Gilmer Pharmacy, Iroquois

Harold C. Fairbairn

Funeral Directors—
—Furniture Dealers
BRINSTON — WILLIAMSBURG
DIAL 652-4775

MONUMENTS
Wher e You Buy The Best For Less
Satisfaction Guaranteed
No. 1 Granite Only
Cemetery Lettering
DWIGHT H. CROWDER
Williamsburg, Ontario
Phone 535-2683

CONTACT us for rates on Farm Fire Insurance — Dwelling, Contents, Outbuildings, Cattle and Machinery.

LORNE MELLAN
Brinston Ontario

COMING EVENTS

Dundela United Church Sunday School will hold their annual Christmas concert in the church Thursday December 17th at 8 pm Adults and Students - .50¢. Everyone welcome
25-2-C

Mrs. D. Russell Died at Cornwall

At the Cornwall General Hospital after a lengthy illness. Mrs Della Russell wife of the late Harold Russell formerly of Iroquois. Mother of Lee and Donald of Cornwall and Mrs Dorothy Patterson of Calgary sister of Mrs. Mahlon Zeron and James of Metcalfe.
Funeral was held at McArthur and McNeil funeral home on Thursday.
Pallbearers were four post office employees of Cornwall. George Brouse and Carl Empey of Iroquois. Burial was in Woodlawn Cemetery.

NOTICE TO CREDITORS AND OTHERS

TAKE NOTICE that all persons having claims against the Estate of David Harold Corker, late of the Township of Matilda in the County of Dundas. Gentleman Deceased, who died on or about the 18th day of October 1970, are hereby notified to file proof of their claims with the undersigned on or before the 24th day of December 1970, after which date the undersigned will distribute the Estate of the said deceased with reference only to the claims of which he will then have had notice
Dated at Morrisburg, this 30th day of November 1970

GORDON CORKER, ESQ.,
R R. # 1,
BRINSTON, ONTARIO.
Administrator,

By his solicitors,
McInnis and MacEwen,
Morrisburg Ontario.
24-3-C

BOOKS FOR CHRISTMAS

New English Bible - $5 95, New Testament, paper - $1. 95, Leeds and Grenville - ½ price at $5, Naturalists Guide to Ontario - $1. 95, Northern Cookbook - $3. 50, Canadian Mennonite Cookbook - $2. 95, Scenic St Lawrence - $1. 75, Horseman's Bible - $2. 50, Battle of the Windmill - $1. 25, Painting the Sea by de Garthe - $10. 50, and many new hardcover books at bargain prices. Just received another shipment of Eskimo carvings and limited supply of gourmet food (Arctic Char, Arctic Laketrout and Arctic Whitefish).
Dozens of items of Canadian Crafts at $3 and under including ties, earrings, pins, brooches, pendants, pottery, handwoven placemats and guest towels.
Need a guest book for the holiday season? We have several on hand as well as photo albums, films, flashcubes and batteries. Drop in and browse around or just to rest at one of the few stores in the plaza with a few chairs in it. CRAFT HOUSE - open daily 9 to 6 Mon thru Sat, Fridays til 9. Open every evening from Dec. 14 til Christmas except Sat and Sun.

Seaway students are again undertaking an ambitious money-raising campaign. The student's council this year has decided to add to this sale by supplying eight-ounce boxes of chocolate-coated almonds.
The sale will run from December 7th through to December 22 by which date it is hoped that all the supplies will have been disposed of.
Please aid the Seaway student body by giving a "Special gift" to your friends and by enjoying a special treat around christmas

Harriet Clarke
Susan Herrimen.

Your Personal News Notes Are Always Appreciated

The Early Santa gets the Easy Christmas!

SMITH'S STUDIO

Portraits
Groups
Passports
Specializing in Photography of Children
B and W and Color
Ph. 543-2873
MORRISBURG, Ont.

Andrew C. Irving

SEPTIC TANK SERVICE
R.R.1, Cardinal
Pumping and Installing Septic Tanks
24 hour Service
Phone 657-3212
7-tfc

For Sale!

Winter Coats, Leather & other cloth; very light thermo Ski and other fine jackets; Snow-mobile suits and several other items; Car Stereo Radios; 8-track home Stereo and Transistors; Toys; everything at most reasonable prices.
We handle Christmas "Lay-Away".
Just west of Iroquois on No. 2 Highway

PETRE'S CONTINENTAL RESTAURANT

•SELL•RENT•SWAP•HIRE•BUY•SELL•RENT•SWAP•HIRE•BUY•SELL•RENT•SWAP•HIRE•

LOW COST CLASSIFIED ADS GET RESULTS

•HIRE•BUY•SELL•RENT•SWAP•HIRE•BUY•SELL•RENT•SWAP•HIRE•BUY•SELL•RENT•

FOR SALE

Winter apples, all varieties by the bushel. Call in at farm, 4 miles north-east of Iroquois.
Clarence Wallace, 652-4067
23 tfc.

Single snowmobile trailers-heavy duty $125 00
Phone 652-4224 or call in at Lee Shaver and sons R R #2 Iroquois

24-2-C

---

1 Supro Electric Steel Guitar and amplifier
Phone Cardinal 657-4592

24-3-P

Sno - Pony Colt Racing Snowmobile, 14 h.p. $350.00. Other used snowmobiles Horace Roskell, R R. #2. Brinston, phone 652-4236

24-3-C

Bombardier Ski-Doo, all models in stock, Bogart Motor Sales, Chesterville, 448-2488 - your sales and service headquarters for Ski-Doo 21-4C

Girl's white figure skates size 12 and 3 .
Girl's green pile ski jacket Size 12
Gold Corduroy coat size 14
Ladies beige coat size 16
Boys grey wool jacket size 14
All dry cleaned, like new
Phone 652-4710

25-2-C

Christmas trees, pruned Scotch Pine and Spruce. Ron Graham phone 652-4378 New location 240 Elizabeth Drive, FREE DELIVERY.
25-2-C

Stove, Frig, Maytag Dryer, Bedroom Suite, Rug 9 x 12 Gold, Call R. Wyatt after 4 pm 652-2107

1-P

Lady's ski outfit; 6¼ ft skies (190 c.m.) with safety release bindings and 7½ M. boots. $40.00.
Also 3 custom trailer hitches for Dodge Monaco: 1965-66, 1969, 1970. Call Perry Stacey.
652-2186 1-P

A one bedroom Bungalow in excellent condition, located at 222 Victoria Street, Iroquois. Anyone interested may contact Lyle Mattice at 224 Victoria, Street or phone 652-4495 anytime.

Very roomy 3 bedroom bungalow in Cardinal - decoration is good throughout. Broadloom in living-room and hall. New roof . Listed at $13,900 00 Owner anxious to move immediately. Will consider all offers. May be seen at anytime. Call Marjorie M Clarke. 925-2335

25-1-C

Beaupre Jewellers Shopping Plaza - Iroquois Phone 652-4340
Two qualified watch repairers to give speedy efficient and accurate repair service on your watches and jewellery.
Generalized 24 hour service. try us if you want the best.

Scotch pines - grown especially for Christmas trees
All sizes Robert MacDonald
150 Beach Ave.,
Phone 652-4214

25-3-P

CARDS OF THANKS

Many thanks to all my friends and neighbours and relatives for their visits, flowers and cards while I was a patient in the Brockville General Hospital.
Also thanks to Dr. Smylie and Dr Marcellus, nurses and staff on second floor

Charles Armstrong.

25-1-P

A sincere thanks to everyone for the lovely cards, and words of sympathy in the loss of my dear father

Kathleen Harkness.

We would like to thank all those who sent floral tributes, donations to the Heart Foundation and Cancer Society, and messages of sympathy at the time of our recent bereavement. We especially thank Dr. Marcellus, Rev Gee, Dr. Marston and staff of the Winchester District Memorial Hospital for their kindness to, and care of a dear sister and aunt Miss May Moke.

Mrs. Bryan Wood (Sydenham)

Lyle Mattice.

25-1-P

We would like to extend our sincere appreciation for the many floral tributes and cards of sympathy at the time of the death of our sister Mrs Della Russell

Mrs Iva Zeron and James

NO GAME FRIDAY NIGHT IN MORRISBURG.

The Cornwall Flyers hockey club has been suspended and fined by the St. Lawrence Intermediate A. League for failing to show at Embrun for a scheduled game on Sunday.
Cornwall was to play in Morrisburg this Friday night but because of suspension there will be no game.
A league meeting was held Tuesday December 8th in Morrisburg to deal with two team applications. Lyne O'Brien.

Auction Sale

Cattle, Machinery and Feed

The Estate of the Late William Aldridge will be offered for Sale by Public Auction.
Lot 24, Con 7, Township of Matilda. 1 1-2 Miles West of Hulbert Church on paved road, 3 miles South of South Mountain.

SATURDAY., DEC. 12th.
Starting at 1.00 p.m.
8 High Grade Holstein Milk Cows with 2,357 lbs. of Industrial Milk Quota; 6 Holstein Heifers, 1½ years old, open; 5 Holstein Grass Calves; Holstein Bull, 1 year old.
1800 Bales of Good Hay; 600 Bales of Straw; 4 ton of Rodney Oats.

MACHINERY

International No. 430 Hay Baler, used one season; Cockshutt 411R Diesel Tractor with Front End Loader; Cockshutt Rubber-tired Wagon with Hay Rack; Case Side Rake on Rubber; Cockshutt Hay Mower, 3-pt. hitch; Cockshutt Hay Mower, side hitch; Malco Hay Elevator, 30 ft; Tractor Cultivator; IHC Grain Seeder, 13 run; Cockshutt Plow, 2-furrow, 3 point hitch; Double 14 Disc; Drag Harrows; Grain Auger, 16 ft; International Manure Spreader; John Deere Spreader; Rubber-tired Wheel Barrow; 2 Sets of Electric Clippers; Condy Milker, 4 single units; 8 Dairy Cans; Pails and Strainers; Milker Pump and Motor; Piping for 12 cows; 12 Water Bowls; Hay Forks Hay Stooker; Numerous other Articles.

TERMS - CASH

THE FARM consisting of 100 acres of good work land, good barn and four bedroom house, will be offered for sale subject to reserve bid.
MRS. WILLIAM ALDRIDGE, PROP.
HAROLD BALL, AUCTIONEER.

Christmas Gifts

WASHABLE SLIPPERS BY KAUFMAN AND LYONS
SNOBOOTS - SKIDOO BOOTS - BROOMBALL BOOTS
SHOE SHINE KITS - SOCKS - MITTS - GLOVES
FELT BOOTS - RUBBERS - O'SHOES

PARMETER'S SHOES

"SHOES YOU CAN DEPEND ON"
Shopping Centre Iroquois, Ontario

A LETTER OF THANKS.

To the citizens of Iroquois and surrounding district, we would like to take this opportunity to say thank you one and all for the generous support and response that was shown to us on our official opening of our new Hall. To the members and anyone who so generously donated time money, or otherwise to the moral support. A special thanks to Rev. Hibbs for the marvelous job he so reluctantly did on the preparation of getting the programmes made up.
Again we say thank you.
Signed Ray Delegarde Pres.
Executive and Members and Ladies.
Auxiliary Branch 370 Iroquois.

Claire Casselman
Phone 652-4834
137 Lakeview Drive, Iroquois

Representing Metropolitan Life Insurance Company Ottawa 4, Ontario

HEY ! DO - IT - YOURSELFERS

Get your meat cut at Blom's. Let's face it, at the cost of meat and the few cents it costs to have it cut properly, you might better have gone fishing

BLOM MEATS

Mountain 989 - 2093

THANK YOU...

A sincere and heart-felt Thank You to all those Separate School electors who have supported me during the last two years and especially in the past election.

It has been a privilege and an honour to have served you and our Catholic children during the past two years.

PATRICK A. BEAVERS

Christmas Gift Idea!

$555.

BUYS THE NEWEST IDEA IN SNOWMOBILES... THE COMPACT ELAN!



Ski-Doo does it again! The company that invented the snowmobile invents a totally new concept . . . Elan, the compact snowmobile.
☐ Perfect for the first time snowmobiler or the family that wants more than one.
☐ Elan is an easy handling, full-performance, full size track machine.
☐ The lowest priced Ski-Doo snowmobile ever.
☐ Available with manual start . . . or electric start for $100 more.
☐ Size one up soon.

ski-doo*

PRESCOTT MACHINE and WELDING
River Road East PRESCOTT 925-4277

The sign of the finest one stop shopping centre for snowmobiles, winter sportswear, accessories, parts and service.

*T.M. Bombardier Ltd.

AMBULANCE AND FUNERAL SERVICE

W. E. FITZSIMMONS IROQUOIS

Established 1924
—Complete Line of Home Furnishings—
"SERVICE IS OUR MOTTO"
652-4452 652-4577



"FOR A LOVELIER YOU"

EDITH'S BEAUTY SALON

"NOW OPEN"

PERMING COLOURING CUTTING STYLING

OPEN THURS. & FRI. EVENINGS

24-2p 2 Miles West of Morrisburg -Lakeshore Drive- 543-2326