THE IROQUOIS POST
AND MATILDA ADVOCATE

VOL. XXXVII No. 43 Authorized as Second Class Mail. Post Office Department, Ottawa. Iroquois, Ontario, Thursday, February 23, 1961 $2.50 Per Year In Advance

Here & There

by Kay Kay

There is no greater sport than winter fishing through the ice (naturally) . . .or the thrill of trying to get a six or seven lb. fish through a hole about five inches square at the bottom but barrel size at the top. This type of hole is the kind preferred by fishermen so that if they topple in, all that can happen is they get a wet foot. It's also due to the fact that it isn't easy to keep the sides of the hole squared off.

Last Saturday afternoon, after finishing the dishes and a few other things we haven't done in months, we took off with a neighbor to bring home a nice string of anything with fins and scales. The neighbor went on ahead to chip out the first hole, probably trying to land one to show us what a pro can do. By the time we got to the fishing ice-hole he was ready to chop another hole. Seeing that we were going to use it, we helped.

For some unknown reason he brought along a crowbar that weighed in at 20 lbs or so and being used to lifting 8 lb. bundles of paper, soon tuckered out. He actually must have brought it to hit the fish over the head once a fish had been landed! He was panting, too, after the tenth blow had been struck: We're both getting soft I guess.

Anyway, we settled down to wait for the fish to take a nip at the choice bit of bacon rind hanging on the hook. There's nothing like a warm car to sit in to watch your lines from.

That east wind was really a cool one but the pyjamas we had on under our pants really did a warm-up job — not many men would come right out and admit they had 'em on but we have to stretch this column out somehow.

A couple hours sitting is enough for any man and we debated just which of the grocery stores would have the freshest fish to take out. Next time we go, we're taking along the pipe and slippers and anything else we usually find comfortable around the house.

She just said she wouldn't go under any circumstances!

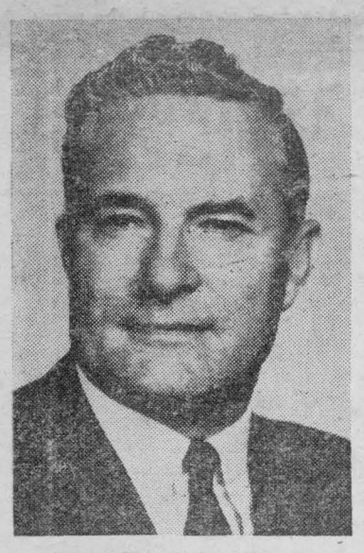

E. A. ROYCE, Bof M

Major changes in the executive organization of the Bank of Montreal in Toronto and Montreal, reflecting continuing growth of the bank's operations in Ontario and a re-alighnment of executive responsibilities, have been announced by G. Arnold Hart, president.

Edward A. Royce, now manager of the bank's main office in London, England, has been appointed to the newly-created post of deputy general manager, resident in Toronto, to direct operation of more than 300 B of M offices throughout Ontario.

John A. Hobson, now assistant general manager in charge of the Ontario division, with headquarters in Toronto, will move to Montreal to assume special administrative duties involving direction of a group of important head-office departments; and Milford Window , now superintendent of the bank's eastern division, Montreal, will succeed Mr. Hobson in Toronto as assistant general manager of the Ontario division.

All the appointments are effective March 1, the B of M announcement said.

BIRTH ANNOUNCEMENTS

BORN—At Winchester Memorial Hospital on Feb. 12th, to Mr. and Mrs. Gordon Smith (nee Eva Johnston) a son, Kevin Gordon.

* * *

Mr. and Mrs. Carl Henderson (nee Bonnie Coulter) of Brockville, are proud to announce the birth of a baby girl, Lesley Ann, on Feb. 17th.

* * *

BORN—On February 6th, in Brockville General Hospital, to Mr. and Mrs. R. Hoogendoorn, a son.



TNS

Joan Fairfax, Canadian actress and singer turned down by the CBC although her show had 3 million viewers and two sponsors were waiting in line, has gone to the U.S.—where she is now a smash hit. Performing in night clubs in Washington, D.C., she will soon play in Puerto Rico and expects to make Hollywood by next year.

Hog Producers Name New Slate

The annual meeting of the producer. members of the Hog Producers Co-operative of Dundas County was held in the IOOF Hall, Mountain, with a splendid attendance of interested farmers.

Merrill Allen, President, was in the chair and conducted the business period when several items of business were dealt with.

The new slate of officers were elected for 1961 and 1962. They are as follows: Honorary President, Charles McInnis, Iroquois; President, Merrill Allen, Hallville; Vcie-President, Donald Guy, Inkerman; Secretary, Willis Riddell, Mountain.

Directors

The directors for Mountain Township are Alfred Baker, Malcolm Graham and Lorne Crowder.

For Matilda: Landon McInnis, Bruce Barkley, Lorne Henderson.

For Winchester: Willard Baker, Edward Adelairde, Aurelein Adelairde.

For Williamsburg: Bernard Brunt, Carman McIntosh, William Tupper.

Auditor: Harry Williams, of Mountain.

Guest speakers for the evening were Leonard Lavenger, Renfrew County; Mr. Elva Rentoul, of Carleton County and Charles McInnis, Iroquois, President of the Hog Producers Association, all of whose addresses were both interesting and educational.

Delegates

Delegates to the District Hog Producers Association to be held in Toronto are Charles McInnis, Merrill Allen and Donald Guy.

These three representatives will also represent the Association Co-operative also held in Toronto, as delegates.

Died

Died at the Kingston General Hospital, on Monday Feb. 20th, Miss Eunice Armstrong, an esteemed resident of Iroquois. She was in her 74th year. Remains resting at W. E. Fitzsimmons' Funeral Home, Iroquois, where the funeral service will be held today (Thursday) at 2 p.m. Interment in vault at Point Iroquois to await burial in the Spring. Full notice next week.

Winners of Buck Drawings

The Bonus Buck drawings on Friday night at 9 keep bringing in the crowds and last Friday was no exception. Last week D. L. G. Davis won top money of $40.00, Jean Miller won $5.00 and Clifford Hunter also went home with $5.00.

Slow Sale

To date in Winchester the sale of permits and licences are down slightly from this time last year. Motorists should renew their drivers' licences and plates for 1961 as soon as possible, said Harry Flora, Department of Transport agent today. With only 20 days left until the deadline of March 15th, Motorists should renew their permits and licences at this time to avoid standing in long lineups in the last few days before the expiry date.

Motor vehicle owners applying for plates must complete the Statement of Insurance Coverage, on the reverse side of the 1960 permits, and surrender a Liability Insurance Certificate to avoid paying the $5.00 Unsatisfied Judgement Fund fee. They also are reminded that a policy for fire and theft and collision is not Liability Insurance.

There will be no extension of the expiry date beyond March 15th. Harry Flora reports sufficient staff is available to handle the issuing of permits quickly at the Department of Transport Agency at Winchester.

Held at St. John's

Many Take Part Day of Prayer

It was in 1887 that consecrated women in the United States inaugurated a Day of Prayer for Missions, which grew in the minds and hearts of women's groups. The observance moved to Canada in 1920, then to Europe by way of the United Kingdom, then to Asia and Africa. It really seemed to travel on the wings of prayer until in 1927 the World Day of Prayer was world wide.

Since the year of 1930 the service has been prepared in a different country each year and today, in 1961, the World Day of Prayer service is being used in more than 100 countries, on the same day, using the same theme, translated into countless languages and drawing together a multitude of Christians.

At three o'clock last Friday, February 17th, the ladies of Knox Presbyterian Church, Iroquois United Church and St. John the Baptist Anglican Church held their annual joint World Day of Prayer service at the church of St. John the Baptist, Iroquois.

Mrs. Ross C. Playfair, President of the Senior Branch of the Woman's Auxiliary of St. John's Church, was chairman, assisted by Mrs. W. J. Armstrong, President of the W.M.S. of Knox Church, and Mrs. A. W. Batchelor, President of the W.M.S. of the United Church. Other ladies taking part in the service were: Mrs. Douglas Fry, Mrs. J. R. Miller, Mrs. H. G. Clark, Mrs. Herbert VanAllen, Miss Cora Smith, Mrs. Clifford Greaves and Mrs. James Brouse.

The service for this year was compiled by a committee of church women of the United States, the theme being "Forward Through The Ages in Unbroken Line" and included prayers and responses, as well as four hymns.

A brief address was given by Mrs. Playfair, pointing out the enormous advantages and results of the World Day of Prayer with its united purpose and power — and the goodwill offerings from the World Days of Prayer have done an amazing work in providing literature for foreign countries whose need is increasing each year. Funds from the collections at the World Days of Prayer meetings are also helping to provide literature in Braille for the blind.

A solo, "The Worship Hour", was beautifully rendered by Mrs. James Fenton, accompanied by Mrs. Gerald Conger, who kindly took charge of the music for the service.

The collection was received by Mrs. C. Moore and Mrs. F. Bueley.

The meeting closed with prayer.

90 Years Of Age Last Week

Thursday, February 16th, in the afternoon and evening, a few relatives and neighbors gathered at the Pittston home of Mrs. Henry Millar to congratulate her on her 90th birthday. She received two decorated birthday cakes, many cards and treats, including a box of fruit from the Presbyterian W.M.S., of which she is a valued member. All who were present for the occasion enjoyed a cup of tea, a piece of birthday cake and other dainties. All sang "Happy Birthday Aunt Jennie". Sincere thanks was expressed by Mrs. Millar to all who had called on her, also for the treats and to all who had remembered her by sending cards.

Community Mourns With Family In Loss Clifford E. McQuaig

Clifford Ernest McQuaig, local Imperial Oil agent, and esteemed resident of Iroquois, passed away at the Brockville General Hospital on Sunday moring, Feb. 19th, the result of a severe stroke which he suffered at his home lat Friday afternoon, Feb. 17th. He was in his 57th year.

Deceased a son of the late Hugh A. McQuaig and Margaret Gallagher, was born at Hulbert on March 12, 1904. He received his education in the township school and South Mountain High School. After reaching manhood he was employed for two years with the old Molsons Bank at Iroquois and Brinston. He then took up farming which he continued until 1948 when he moved to Iroquois. In May 1952 he became Imperial Oil agent at Iroquois, which business he operated most successfully until his death.

The late Mr. McQuaig was possessed of a very pleasing personality and had hosts of warm friends in Iroquois and Matilda township who greatly regret his untimely demise. He was a member of Connaught Lodge No. 440, I.O.O.F., Brinston ,and Annetta Rebekah Lodge No. 342, Brinston. Connaught Lodge held their ser-

(See Page Eight)

Mrs. Spence Perry Hostess To Knox WMS

Mrs. S. Perry opened her home to the members of Knox Presbyterian Church W.M.S. Auxiliary for the regular February meeting on Monday, February 20th, at 2 o'clock.

The vice-president, Mrs. W. Moke, presided over the meeting in the absence of the president, Mrs. W. J. Armstrong. A hymn and prayer by Mrs. Moke was followed by two scripture readings. Mrs. M. Hyslop read St. John 17, verses 18-26, and Mrs. Douglas Fry read 1 Cor. 12: 4-7 and 14--27.

A meditation, read by Mrs. H. G. Clark, on the subject "I give my Talents" effectively pointed out that everyone has some talent to us in the service of God. The roll was called and two visitors were present. Mrs. Moke welcomed these ladies to the meeting.

Minutes of the last meeting were read by the secretary, Mrs. J. R. Miller, and approved as read. The treasurer reported a disbursement sent to the Presbyterial Treasurer and also the required amount from this society to the Presbyterial expense fund paid.

The Welcome and Welfare report, given by Mrs. J. B. Fenton, indicated a Christian interest in the sick and shut-ins over the past month.

The offering was received and dedicated by Mrs. Moke.

In the absence of Mrs. Armstrong, the prescribed study 'How We Go—into all the World Together" was presented by Mrs. J. R. Miller. By means of a chart an outline was given of the work of the Presbyterian Church in cooperation with other Protestant churches in meeting the problems which have resulted from our rapidly changing world.

The supply allocation received from the Presbyterial supply secretary was discussed and finally accepted by the society. Mrs. Pollock offered to do some knitting f that is required.

A hymn and prayer by Mrs. Moke brought an interesting meeting to a close.

Lunch was served by the hostess, Mrs. S. Perry, assisted by Mrs. M. Hyslop and a social half hour very much enjoyed. Mrs. D. Fry thanked Mrs. Perry for her kindness on behalf of the society.

United W.M.S. Enjoys Most Interesting Meeting

The regular meeting of the Women's Missionary Society of the Iroquois United Church was held in the ladies' parlor of the church on February 14th at 2.30 p.m. with 20 in attendance. The President, Mrs. M. Batchelor, presided.

After a brief business period several reports were heard, among which was a particularly interesting and encouraging one regarding the recent C.G.I.T. tea and food sale. The leader, Mrs. Mack Fetterly, said it was a success both ,financially and otherwise. The girls are about to start a new project in response to an appeal from Trinidad, to supply some much needed and suitable books for elementary schools in Trinidad, one stipulation being that the books be in excellent condition.

The call to worship was taken from Micah 6:8 — "He hath showed thee, O man, what is good; and what doth the Lord require of thee but to do justly, and to love mercy, and walk humbly with thy God?"

Through "Voices from Asia and Africa" come words of Christian insight to us, who have thought of ourselves as one of the GIVING countries.

A young Muganda woman, studying in an English University, was interpreting to an English audience the dilemna of the young Africans who find it difficult to bridge the gap between their Christian schooling and life. She said many Africans are seeking answers to the questionings, but the Church is not playing its full part in helping young people to face the problems of society. To them God is the God of the Church; He is not the God of politics and social life. They need help to see Him as one God; to see that the Church is concerned with the whole of life.

In India Esther is one of a large number of women, wives of weathy Hindu merchants, who have accepted Christ and been baptized secretly. When the question arises as to why the husbands who are daily witnesses of the radiant Christianity of the wives, do not themselves become Christians, the answer is always the same: "We understand enough of the principles of Christianity to know that it would involve a complete change in our business practices. We cannot afford it."

In the East Asian Christian Conference which met in 1959 in Malaya where most of the churches represented are minority churches came the message, "The only sufficient answer to the new questions forced upon Asian

(See Page Three)

OPINIONS

Ours and Yours . . .

The Iroquois Post
AND MATILDA ADVOCATE
Published Every Thursday at Iroquois, Ontario.
Member of the C.W.N.A. Member of the O.W.N.A.
K. KIRKBY—Editor and Publisher
J. A. KEELER, Mgr. HENRY HARBERS, Lino. Opr. MRS. J. A. KEELER, Press
Subscription Rates:—$2.50 per year in Canada; $3.50 per year in U.S.A.

Good Prospects For Matilda

A wise man once stated "it is easier to give advice than to heed it". It is generally agreed that editorials should express an opinion and, if possible, offer a solution to the particular problem that might have been raised. Not being a Solomon this editorial writer could err quite easily but in so doing, it would be with every good intention.

Carrying along our theme in recent editorials about our area's prospects, we are this week going to comment on our good neighbour, Matilda Township, where many of our readers reside. The comment will concern the industrial promise which might some day affect not only the township but Iroquois as well, due to its close proximity.

The farmers' greatest asset is in his livestock and the soil which he tills, and in attracting a compatible industry the greater the assets, the better the chances are for industry to locate within the township. No one can dispute the fact that industry must rely on the farmer and the farmer must rely upon industry. We won't argue the point here as to which is the most dependent on the other for each have their relative merits.

Matilda Township has an approximate milking cow population of over six thousand and an almost equal number of calves and heifers. There is no doubt that this population could be doubled quickly if an industry requiring milk should seek to locate in the township. We might say here and now we have no knowledge of any such industry but in the interest of public knowledge we are including a few facts to substantiate our opinion.

Unfortunately for Matilda, as with the majority of townships in this country, a large portion of the acreage is marginal or sub-marginal land, that is to say land that is not being or cannot be used for fertile cultivation. A drainage problem, due to the flat nature of the land in Matilda, is a drawback towards improving the situation in many areas and the only solution would mean many miles of deep drainage ditches and above all, an outlet for the water. In this case the outlet would have to be the Nation River and until this river is developed to handle such a plan, then the problem will remain with the township. This situation extends along a good many miles of the Nation's banks and is not only a local problem.

The sooner this is alleviated the sooner thousands of acres of land can be put to more useful purposes than at present.

The marginal land in the township, however, is such not only because of poor drainage but many acres of it has not improved much because little has been done with the land. In many instances the land is "farmed out" and needs rejuvenation. A good many marginal land acres would be better used by being forested and in a few years would become valuable as timber stands as well as holding back water in the watershed to alleviate flash spring flooding. Other acres could again be made useful by proper scientific fertilization and good farm management. It is also believed by certain authorities that many "marginal" farmers would be better off leaving the land to take up jobs in industry.

With the unemployment situation as it is, this may not seem to be a practical solution at the present time but we feel certain that in a few years many marginal farmers will be forced to quit the land they are now on. Instead of leaying the land we would suggest these farmers seek land elsewhere in the township and perhaps, as well, change some of their methods of farming. The agricultural representative, Mr. E. K. Pearson, would be only too happy to give his every assistance in this respect.

Before anyone gets the idea that Matilda is a township of marginal or sub-marginal land, we would assure them that better than half of the land in Matilda is already good farmland and much more is potentially good. As the situation now exists, much good land is being well farmed with a heavy cattle population. Most of the substantial barns in the township are at capacity in sheltering stock and this alone is a sign that the township's farmers are generally in sound financial condition.

Our only desire in pointing up the need for improving marginal land is to see the improvement of the general economic position in Matilda as a whole.

As the township improves its standards, the better the chance of attracting an industry to use the farmers' products; each step bringing Matilda residents a more sound future. This in turn will help keep the younger generation on the farm and continue the cycle.

Matilda has attracted one new industry in Capital Concrete Products Limited. This firm is progressing favourably and adding many tax dollars to the township treasury. It is a prime example of what can be achieved in the future. With so many acres of land accessible to the St. Lawrence River it is quite probable that industrial expansion will continue in the township in the not too distant future. Rail and highway facilities are near at hand and the Montreal-Ottawa markets are within easy reach.

Our neighbour, Matilda Township, appears to have a fine future spread out before it and with conscientious planning and promotion could rise fast on the industrial plane. With cooperation as in the past between Iroquois and Matilda, a prosperous future looks probable.

News From One Year Ago

FEBRUARY 25th, 1960

Iroquois United Church and the various organizations connected with it enjoyed a prosperous year, according to reports given at the annual congregational meeting Wednesday night. Rev. J. Leslie Dean, minister of the church, chaired the meeting. The event took the form of a pot luck supper with close to 70 attending.

A fairly good turn-out of Boy Scouts, Girl Guides, Cubs and Brownies took part in a church parade Sunday morning at the Iroquois United Church.

The Iroquois Lake District Girl Guide Association celebrated the Golden Jubilee of Guiding in Canada at a gala birthday party in the Iroquois Civic Centre, Tuesday evening, February 16.

Iroquois Lions Club honoured the work of International Counsellors at the regular Monday night dinner meeting here. Guests of the club were International Hull; Lee Rickey, Ottawa, and L. Counsellors, Ernest Gaboury, Q.C., C. Davis, of Iroquois. Past Deputy Governor "Bert" Wilson, of Ottawa, also attended the meeting.

Miss Lola C. Wilson, river road east, reports sighting a robin the other day . . a sure sign that Spring may be just around one of the corners of high snow banks we're being plagued with.

A very pleasant evening was spent on Monday night when the members of the St. Lawrence Seaway Farm Forum met at the home of Mr. and Mrs. Austin O'Dell.

On February 15th, Mr. and Mrs. John Allan Kennedy of Ventnor, celebrated their 55th wedding anniversary at their farm home where they have lived most of their life.

It was with deep regret that the news was received of the death of a highly respected citizen, Mrs. Kenneth Lennox, Mountain, who died at her home at Mountain at the age of 77.

Mrs. J. Casselman Reports From The Capital

There are so many ways to react to the same set of facts. For example, United States investment in Canada now exceeds 16 billion dollars. This is more than 900 dollars for every man, woman and child in Canada today.

There are those who prefer to take the line of least resistance, thereby succumb to that type of aggressive American thinking which assumes eventual annexation of Canada.

There are those, whom I must admit I favour, who find this external interest in Canada a compliment. If the Americans find all this desirable, so should Canadians. We need to invest more money, more energy and more faith in Canada if we expect returns. Obviously if Canadians don't others will.

It is right to be concerned about the problems we face, but it is not right to feel defeated or unduly discouraged before we have tried some solutions. Admittedly mistakes have been made. Some of our problems have been a long time growing, should have been foreseen long since. The problem of our unskilled unemployed could have been averted if Trade Schools had been kept active and encouraged immediately after the war when we had the nucleus set up. The Unemployment Insurance Fund has not been successful, open to broad abuses and niggardly to those in legitimate need. Most intensive study is progressing as to possible improvement and corrections.

We should have kept pace with other countries in research for development of new products. In 1958 the National Research Council estimated that 0.84 per cent of the gross national product was spent on research. Compared to this, the United Kingdom spent 2.09 per cent and the United States 2.48 per cent. In 1950 the United States spent three quarters of a billion dollars on research. By 1960 this had risen to 12 billion, and it is expected to exceed 22 billion by 1969.

In the rush to speed up our research for new products, methods and techniques for improved education and welfare measures, it would be frightenly easy to take the short cut of Government Control. The New Party tells us of all these things that should be done, but not how to finance them. They are only ordinary human beings like the rest of us.

It is certain that the puzzling problems being grappled with by Government, Management and Labour, will never be simplified by any one party.

Sitting on the Broadcasting Committee alone would make one suspicious of public control of services. The CBC does some commendable programs, serves a purpose, but is no great example of efficiency or economy. Otherwise it would not have asked Parliament for over 60 million dollars last year, and to be proposing about an eighty million dollar request this year.

The following lines seem very timely:

YOU CANNOT. . . .

You cannot bring prosperity by discouraging thrift
You cannot strengthen the weak by weakening the strong
You cannot help the wage earner by pulling down the wage payer
You cannot further the brotherhood of man by encouraging class hatred.
You cannot help the poor by destroying the rich
You cannot establish sound security on borrowed money.
You cannot keep out of trouble by spending more than you earn
You cannot build character and courage by taking away man's initiative and independence
You cannot help men permanently by doing for them when they could and should do for themselves.

Actually the above was written about 100 years ago by Abraham Lincoln.

THE
BIBLE
TODAY!

In this age of jet travel there are still remote sections of the world where modes of travel have not changed. The isolation of the Lushai Hill in India is one illustration. When the new translation of the Bible into Lushai was under way it sometimes took two weeks or longer for packets of proofs of the test to travel form Calcutta to the Lushai Hills.

This translation was completed in 1955. The printing of the Bible took four years and the work of translation took fifty years. The first portions were published in 1898 and the New Testaments appears in 1916.

Though the villages are mostly situated on mountain tops and long journeys down into the valleys for supplies, and even water, must be made, it is not surprising that not all the people have yet been supplied with the Scriptures.

The missionaries report, however, that most of the population of 200,000 people is Christian and the percentage of literacy is the highest for any district in India. When sufficient copies of the Lushai Bibles are available there is no reason why the Lushai Church should not attain the distinction of being the first in India to place a Bible in every home.

Suggested Bible Readings

Sunday February 26th Matthew 16: 13-28
Monday February 27th Matthew 17-34
Tuesday February 28th Matthew 21: 12-22
Wednesday March 1st Matthew 21 33-46
Thursday March 2nd Ruth 22: 1-22
Friday March 3rd John 13: 1-20
Saturday March 4th John 13: 21-71



SUGAR and SPICE

By Bill Smiley

It isn't that I'm scared of my wife. It's just that she makes me nervous. As I daresay yours does you. And yours you. For example, last week we had to make a trip to the city. Young Kim couldn't come. With some other piano pupils, she was making her radio debut on Saturday morning, on the local radio station.

Both of us had to go, so we organized a baby sitter and left without small daughter. We planned to hear her performance on the road, over the car radio. There was the usual confusion. Our car radio either goes off when we hit a bump, or suddenly emits a great blast of music, when we don't even know it's switched on. We weren't sure we'd be able to get the program. My wife dithered. I reassured. A familiar pattern.

The program came through loud and clear. Our stomachs started to churn with that sick feeling, as the announcer introduced the children's numbers. Each played beautifully. Finally, he stated, as calmly as anything, that Kim Smiley would now play an etude. We all turned and grinned triumphantly at each other.

* * *

Kim sailed into her piece, played a couple of bars, then stopped abruptly. There was a silence of about three seconds, during which I could distinctly hear the pulse in my wife's temple, hammering over the roar of the car's engine. Then the child attacked the piano again, and finished the piece creditably enough. But it was too late.

* * *

The Old Lady was so mad and disappointed that she wouldn't speak for forty miles. Just sat there like Lot's wife, glaring straight ahead, tears of rage coursing slowly down her stony countenance. Hugh and I nervously tried songs, jokes, funny stories, and pointing at the new factories. Nothing doing.

I have related this incident merely to explain that you don't pull any boners around our house, and expect to have them laughed off. That's why I had a few tense weeks over the tickets, I gave them to her for Christmas. She's a classical music enthusiast, and our son is studying piano at the Conservatory, so, at considerable expense, I organized tickets for two outstanding concerts this winter. She was delighted with the gift.

* * *

After exclaiming over my thoughtfulness, she put them in her purse, six reserved seat tickets. "Here," I said in a bluff, manly fashion, "you'd better let me keep those. Your're liable to lose them." She's always leaving her purse at the movies, or at somebody's house, or in Toronto. So I put them in my hip pocket, where I carry all the things I don't want to lose.

* * *

Well a couple of days later, I was changing my pants and of course that entailed transferring the contents of my hip pocket. Yep. No tickets. In the interven- a lot of territory. At first, I was alarmed, but not unduly so, I searched my trousers carefully. I checked all bureau drawers. I exing forty-eight hours, we'd visited a lot of people, wandered about in snow to our knees, and generally covered plored my wallet thoroughly. I began going through all the pockets of all my clothes. No tickets.

I didn't have the nerve to say a word of course. I checked with all the people we had visited. I searched our luggage. I combed the house from attic to cellar, pretending I was checking the insulation or something. No tickets. Finally, I began to panic. The next few weeks were a whirlwind of long-distance calls, frantic letter-writing and middle-of-the-night soul-searching.

* * *

As the dealine neared, the pressure built up. By this time I was ripping the lining out of my clothes. I had turned my wallet inside out so often that I had found a number of import documents, mising for years. But no tickets.

* * *

The day of the first concert arrived. Hugh and his mum were making big plans. Drive to the city, have a nice dinner, and drive home, 180 miles in sub-zero weather, but worth it. I agreed, with a sickly smile. I was praying I'd have a heart attack, or that the first Russian missile would fall.

I went out to get gas and oil checked in the car. I tried to ram a couple of types on the way home, but they dodged me. At last, after six weeks of mounting horror, the moment of truth arrived.

* * *

She was tearing around the house, doing those last-minute things, and crying instructions to Kim and me. I slipped into the kitchen, took a big belt out of the medicinal bottle of brandy, emerged, put on my most humble look, and told her I had a terrible confession to make. She thought it was about a woman, so immediately sat down, all ears.

* * *

"I've lost the tickets," I blurted.

"What tickets?"

"The tickets for the concert tonight, and the other concert next month."

"What in the world are you talking about? They're in my purse. I took them out of your hip pocket the day after Christmas, because I knew you'd lose them."

I didn't know whether to slay her with the nearest blunt object, or run screaming into the frozen wastes outside. I compromised and took another big slug of brandy before I started to sob uncontrollably from sheer relief. As I say, it isn't that I'm scared of my wife. It's just that she makes me nervous.

OUR PHONE NUMBER IS
OL 2-4518
We're as close as your phone—for ALL your printing supplies. The Iroquois Post.

W. E. FITZSIMMONS
AMBULANCE AND FUNERAL SERVICE
IROQUOIS
Established 1924
—Complete Line of Home Furnishings—
"SERVICE" IS OUR MOTTO
OL 2-4452— —OL 2-4577

HANESVILLE

Mr. and Mrs. Arnold Fader and Johnson and Mrs. Roy Robinson spent Saturday afternoon with their neice, Mr. and Mrs. Morris Serviss, Iroquois.

Mr. and Mrs. Lloyd Cooke and Mr. and Mrs. Acil Cooke spent one day last week with friends in Cornwall.

Mr. Johnson Fader and Gayle spent the weekend with his parents, Mr. and Mrs. Arnold Fader.

We are glad Mr. Wm. Fetterly has rturned from hospital and is convalescing at his home here. Glad he is feeling better.

Mrs. H. McQuaig has returned to Brinston with her son, Mr. and Mrs. W. McQuaig, after spending a couple of weeks with her daughter, Mr. and Mrs. W. Reynolds.

We are sorry to report Mrs. G. Osterhof is a patient in the Winchester hospital. We wish her a speedy recovery.

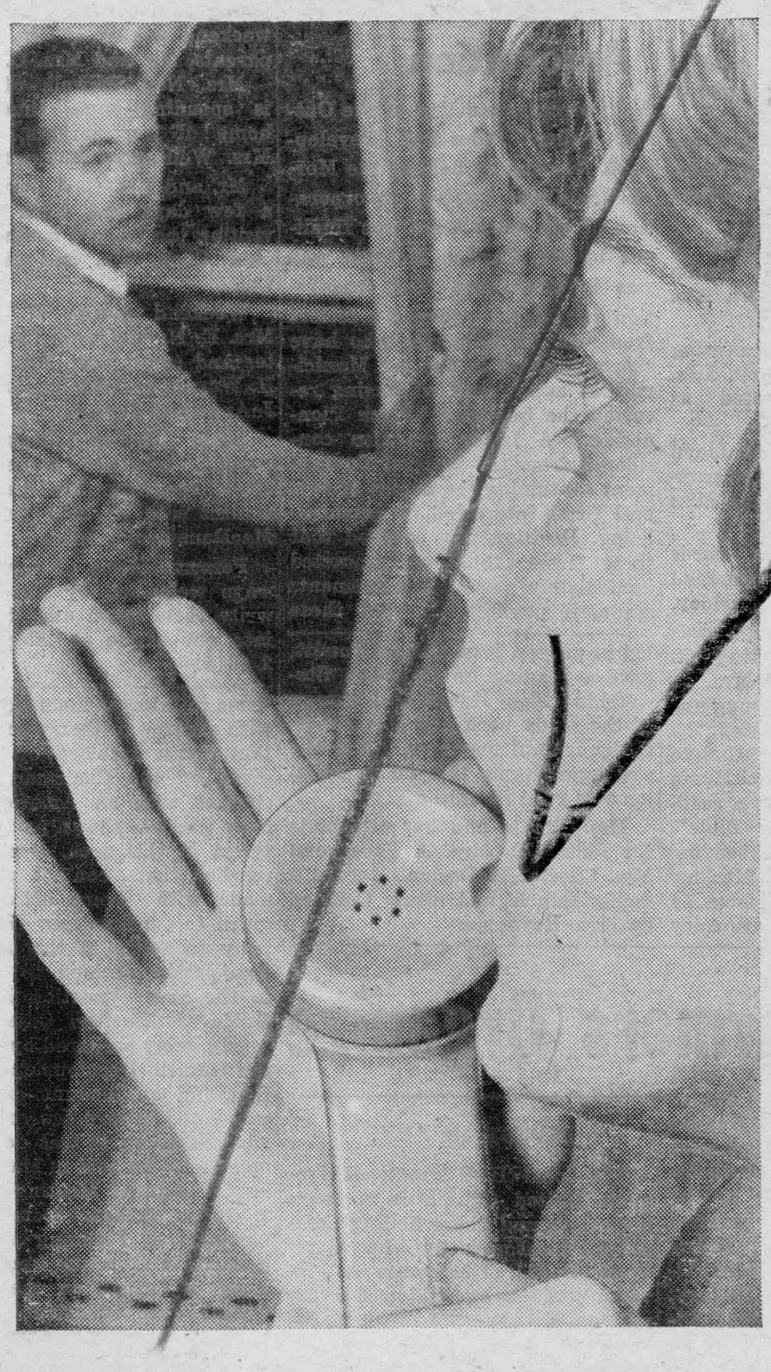

"It's all right, they're over at Mary's"



HOW MUCH IS PEACE OF MIND WORTH?

Children stray. Or a husband is late getting home. Or you are worried about someone who is ill. So often a simple telephone call – *from* you or *to* you – quickly sets fears at rest. Any time of day or night the telephone can suddenly become one of the most important things in your life!

THE BELL TELEPHONE COMPANY OF CANADA

IROQUOIS W.I.

(From Page One)

peoples is in our Lord Jesus Christ. But we, His ambassadors, cannot give that answer unless we stand where men stand, face questions with them, and enter into real conversation with them."

The Study, "New Ways of Speaking" was in charge of Mrs. W. McAdam's group, the purpose being to show (1) how the church is using modern methods of mass communication to spread the Gospel; (2) how local leaders are being trained to use the media of communication best suited to their particular situations.

In Africa, where 80% of the adult population cannot read or write a training course was opened in 1959 in Rhodesia's Copperbelt for the purpose of training African authors to write for African readers and to carry literary work in their own areas and languages.

In Bangalore, India, the Christian Institute for the Study of Religion and Society is seeking ways to help Indian Christians to become better informed and to discuss the problem of presenting the gospel convincingly to people, particularly to intellectuals and others not reached by the church before. But it is the Word made act that convinces people. Intellectual equipment is necessary, but the real way the Christian impresses the non-Christian is by what he does in addition to what he says.

In the Philippines one method of mass communication is through the Good Will Station, DYSR—with its School of the Air by means of which both private and public elementary schools may hear a children's drama, music appreciation, popular and classical music programmes, and other programmes especially suited to children's needs. And, besides, broadcasting of worship services, Bible study, church music, news of the Christian community around the world, and discussion panels has carried the Christian message to remote parts of the Philippines.

These and other projects have been made possible through contributions from the National Council of Churches through which the United Church of Canada in 1960 gave $14,250 (Board of Overseas Missions $8,500 and Woman's Missionary Society $5,750.)

Mrs. H. VanAllen, President of the Montreal-Ottawa Branch of the W.M.S. gave a very comprehensive report of Ottawa Presbyterial, which she attended recently.

The meeting closed with a benediction.

SHANLY

Mr. and Mrs. Bruce Huton and daughters, of Prescott, were Sunday supper guests with her sister, Mrs. C. Bennett, Mr. Bennett and family.

Mrs. H. Selleck, of Ottawa, spent the weekend at her home here and with Spencerville relatives.

Recent visitors of Miss Jean Pitt were Mrs. John Dixon, of Whitby, and Miss Sandra Van-Camp, of Cardinal.

Mrs. Blanche McKendry, of Kemptville, spent a few days during the week with Mr. and Mrs. Percy Ault.

Mrs. R. Peterson, of Prescott, is visiting Mr. and Mrs. B. Holmes.

We are glad to report that Mrs. Harve Irving, who was a patient in Kemptville District Hospital for several weeks, was able to return on Sunday and is staying at the home of her son, Mr. J. rving, for a short time.

Mr. and Mrs. Gordon Gilmer visited his mother and his sister, Mrs. Seeley and Mr. Seeley, at Merrickville, on Friday.

Mrs. R. McCormick is a patint in Brockville General Hospital.

Mr. and Mrs. Keith Mathie and children, of Algonquin, visited her parents, Mr. and Mrs. J. S. Wallace on Sunday.

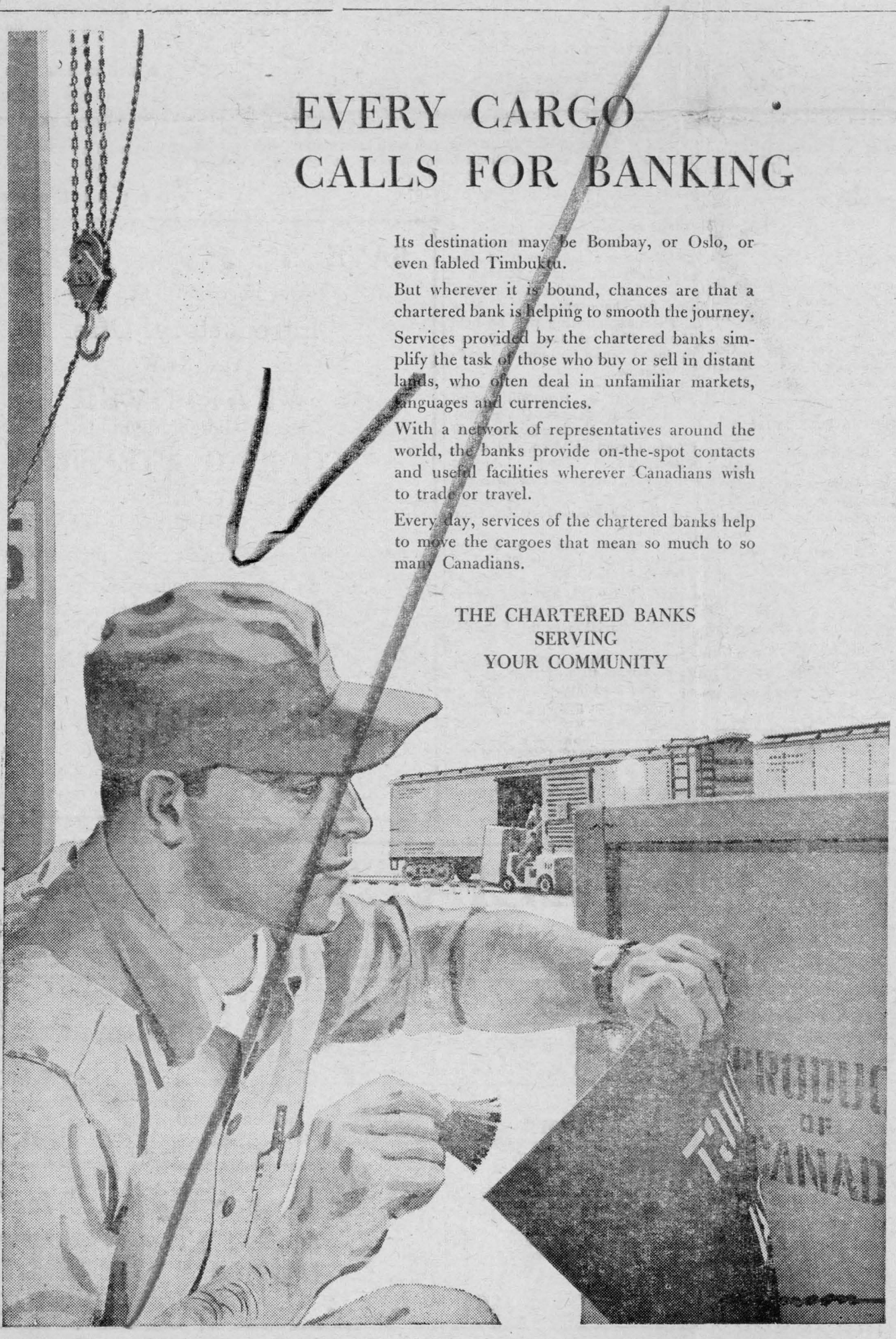

EVERY CARGO CALLS FOR BANKING

Its destination may be Bombay, or Oslo, or even fabled Timbuktu.

But wherever it is bound, chances are that a chartered bank is helping to smooth the journey.

Services provided by the chartered banks simplify the task of those who buy or sell in distant lands, who often deal in unfamiliar markets, languages and currencies.

With a network of representatives around the world, the banks provide on-the-spot contacts and useful facilities wherever Canadians wish to trade or travel.

Every day, services of the chartered banks help to move the cargoes that mean so much to so many Canadians.

THE CHARTERED BANKS
SERVING
YOUR COMMUNITY

All Are Welcome!

Come to Church

The Anglican Church of Canada

Rev. D. F. Weegar, Rector

Lent II

St. John the Baptist—
8 a.m.—Holy Eucharist
10 a.m.—Sunday School
11 a.m.—Mattins

Christ Church, Dixon's Corners—
2.30 p.m.—Evensong

Knox Presbyterian Church

Rev. Douglas O. Fry, Minister
10 a.m.—Sunday School
11 a.m.—Public Worship

Dundela United Church

Rev. R. Brookson
Worship Service—7.30 p.m.

Full Gospel Tabernacle

Pastor, Rev. Chas. Marshall
Sunday—
10 a.m.—Sunday School
11 a.m.—Morning Worship
8 p.m.—Evening Service
Tuesday, 7.30 p.m.—Bible Story;
Thursday, 7.30 p.m.—Fellowship Service

Iroquois United Church

"Church With Singing Tower"
Rev. J. Leslie Dean, Minister
Mrs. Hugh Thompson, Organist
9.45 a.m.—Sunday School
11 a.m.—Worship Service
White Church—
1.30 p.m.—Sunday School
2.30 p.m.—Public Worship

Matilda Charge United Churches

Rev. C. A. Adey, Minister

Brinston—
11 a.m.—Public Worship
Hulbert—
2.30 p.m.—Public Worship
Hainsville—
7.30 p.m.—Worship Service
Sunday School at the regular hours.

Jehovah Witnesses

Meetings held in Kingdom Hall, Stampville
Thurs., 7.30 p.m., service meeting.
Thurs., 8.30 p.m., ministry school.
Sun., 7 p.m., Watchtower Study.
All welcome—no collection

Personal items of news about the people in our district are always welcome—weddings, graduations, engagements, etc., all interest our readers.

APPLES FOR SALE

Varieties still available include McIntosh, Bancroft, Russets, Edgar—all in excellent condition
—LOCKERS TO RENT—Meat for sale by the Quarter—cut, wrapped and frozen to your requirements—suitable for locker or deep freeze.

St. Lawrence Valley Co-operative
COLD STORAGE LTD.
PHONE OL 2-4594
IROQUOIS — ONTARIO

Imperial Esso Oil
FURNACE — STOVE
GASOLINE AND MOTOR OIL
— LOOK TO IMPERIAL FOR THE BEST —
OL 2-4592 Clifford McQuaig

Mourn Passing Several Well Known Area And District Residents

RUSSELL C. FADER

The many friends of Russell C. Fader in many parts of Ontario, were shocked when news was received of his sudden passing on Monday morning, February 13th, at his home in Kitchener.

The late Mr. Fader was the only son of the late Capt. Fred Fader and his wife, the former Sarah E. Armstrong, of Iroquois, who survives.

He was born at Cardinal on May 11th, 1917, and attended both the public and high school and graduated from the latter in December, 1933. To further his education he then went to Iroquois where he attended Grade 13. This he completed in June of 1934.

After remaining in Iroquois with his mother until September, 1935, he then went to Ottawa and attended the Willis Business College and after completing his course there in March of 1936 he accepted his first position with the Borden Co. of Canada, working for the same company in Toronto and lastly in Kitchener where he became manager of the plant there in 1949.

In 1943 he joined the RCAF as navigator and flew in many parts of Canada.

In 1939 Mr. Fader and the former Phyllis Liberty were married at Ottawa and to this union was born a daughter, Janet, who is now 18 and attending high school at Kitchener. Besides his mother, who now resides at Portland, he is survived by his wife and daughter, as well as aunts, uncles and cousins.

The funeral was held at Kitchener Wednesday afternoon, after which the remains were sent to Iroquois, arriving there Thursday afternoon where they rested until Friday afternoon at the W. E. Fitzsimmons Funeral Home, where at 2 o'clock a short service was held with Rev. J. Leslie Dean, Iroquois United Church, officiating. Many relatives attended, including his wife and daughter, also many friends from Toronto, Ottawa, Portland, Athens, Arnprior, Ogdensburg, Cardinal and Iroquois.

The remains were placed in the vault at Point Iroquois to await burial at Cardinal in the Spring.

The pallbearers were Messrs. Ross Jamieson, Keith Beaupre, Borden Hess, David Harkness, Kenneth Todd and Roy Woods, all having been former school friends.

HARRY G. DAVY

Harry G. Davy, a lifelong and hightly respected citizen of Iroquois, until some four years ago when he went to reside with his sons, George and Gilbert Davy, at St. Catharines, Ont., died in St. Catharines General Hospital, on Monday, February 13th. He was in his 92nd year.

The late Mr. Davy was born at Iroquois, a son of the late Nelson Miller Davy, and his wife, the former Charlotte Parlow. He received his early education in Iroquois Public School and High School, and later studied law in Toronto, Ont., becoming a lawyer, he practiced his profession in Iroquois for many years, until his health failed and he was forced to retire.

For several years he was a familiar figure in the municipal and community life of Iroquois and served as reeve for some years.

In 1907 he married Etta Dawson, of Iroquois, who predeceased him on January 24th, 1955.

Surviving are two sons and two daughters, George and Gilbert Davy, of St. Catharines, Ont., Mrs. Albert Boisclair (Frances) of Toronto and Mrs. Robert Miller (Marguerite) of Kentucky, as well as fifteen grandchildren.

A brother, John Davy, and two sisters, Minnie and Amanda Davy predeceased him many years ago.

The remains rested at the W. E. Fitzsimmons Funeral Home, Iroquois, where the funeral service was held on Friday morning, February 17th, at 9.30 o'clock, with Rev. J. Leslie Dean, minister of Iroquois United Church officiating.

Entombment was in Point Iroquois vault until Spring when burial will take place in Point Iroquois Cemetery.

Pallbearers were Messrs. Arthur McInnis, Stewart Thompson, Lloyd C. Davis and James Brouse.

RUSSELL J. McKENNETT

Funeral services were held here for the late Russell J. McKennett, who died on Monday, February 13th, in St. Anne de Belleview Hospital, Montreal, following a brief illness, only being a patient in that hospital for one month. He was in his 66th year.

Deceased was born at Weyburn, Sask., the son of the late Robert J. McKennett, and his wife, the former Elizabeth Montgomery.

He received his early education at Weyburn, Sask., later attended college at Toronto, and where he spent the greater part of his life as a pharmacist in that city. He served overseas in World War I.

In March, 1923, he married Ethel McInnis, of Iroquois, who predeceased him in June, 1945. Surviving are one daughter, Mrs. Joe Jennings (Joyce) of Lake Park, Florida, and three grandchildren; one sister and one brother, Mrs. Kathleen McKercher, and Lloyd McKennett, both of Weyburn, Sask., and two brothers-in-law, Arthur McInnis, of Iroquois, and Kenneth McInnis, of Ottawa.

Rev. J. Leslie Dean, minister of Iroquois United Chprch, conducted the funeral service at the W. E. Fitzsimmons Funeral Home, Iroquois, on Thursday afternoon, February 16th, at 1.30 o'clock.

The remains were placed in the vault at Point Iroquois to await burial in the Spring at Point Iroquois Cemetery.

Pallbearers were Messrs. Geo. Brouse, James Brouse, Ernest Marcellus and Aden Marcellus.

CEPHUS R. SMYTH

Cephus R. Smyth, prominent dairy farmer of Matilda township, died of a coronary heart attack on Saturday morning, Feb. 11th, while vacationing at Lakeland, Florida. He was in his 69th year.

Deceased, a son of the late Samuel Smyth and his wife, Katharine Rose, was born at Dundela, Matilda township, and received his education in the area school. When a young man he took up farming which he followed at Dundela until passing, and was recognized as one of the most successful dairy farmers in Matilda, and maintained a fine 50 acre orchard. He was Matilda representative of the Cheese Producers Association; Secretary of the Friut Growers Association; director of the Glen-Stor-Dun Co-op, and an assistant director of the St. Lawrence Valley Co-operative, Inc., Brinston. In religion he was United.

He married the former Jessie Blanche Beckstead who survives. He is also survived by one son, Malcolm, at home and two daughters, Mrs. John Simpson (Barbara) of Brockville, and Mrs. Thomas Magee (Charlotte) of Cornwall. He is also survived by eight grandchildren and three sisters, Mrs. Harry Johnston (Dora) of Iroquois; Mrs. Allan Kitt (Kathleen) of Sudbury, and Mrs. Burrill Beckstead (Gertrude) of Elma.

The funeral was held at the family residence on Thursday, Feb. 16th, the service being conducted by Rev. J. Maxwell Allen, pastor of Morrisburg United Church. Burial was in Dundela cemetery.

The pall bearers were Messrs. Wilfred Whitteker, Eardley Coleman, Bruce Barkley, Milton Barkley, Howard Locke and Sam Johnston.

Hainsville W.M.S. Met Last Week

The February meeting of the Hainsville W. M. S. was held at the home of Mrs. Harve Froats of Glen Stewart.

Twelve members answered the roll call by cards, letters and visits. These totalled 35 sent, 6 letters and 2 visits.

The meeting opened with a reading on the thirty-six Psalm and prayer by the president, Mrs. B. Reynolds.

Minutes of the January meeting were read by the secretary, Mrs. Hanes, moved and adopted as read.

A letter was read by Mrs. Lloyd Cook and the special prayer partner for the year named as Miss Edith A. Brown.

Thank you notes from cards sent to sick by society were read by cor-sec., Mrs. Stanley Barkley.

Offering was taken and it was announced the March meeting will be held at the home of Mrs. B. Reynolds. Hymn 480 was sung and the worship service conducted, the theme being "The Bible." Call to worship was followed by Hymn 187. This was followed by a reading entitled "I Read My Bible", by Mrs. A. Fader, and a reading by Mrs. L. Cook. Mrs. R. Merkley read the scripture taken from 11 Timothy 3: 1-5, 10-17. Rev. Adey led in prayer. Mrs. Grham Fossitt, gave a reading on Christian Stewarship. Mrs. Hanes had charge of the study book and was assisted by several members. After the singing of Hymn 182 the benediction was read in unison.

Mrs. Froats and her assistants for February, Mrs. A Fader and Mrs. Chester McDermott served a dainty lunch and were thanked by Mrs. Reynolds.

If you have visitors in your home, write them down and send them in to The Post.

Incorporate District Association

At a recent meeting of the Ontario Valley Industrial Development Association held at the Morrisburg Civic Centre, Incorporation of the Association was finalized by Mr. Carlton McInnis who was in attendance. The Association considered several letters from various industries who have shown interest in the six Municipalities as a result of having received the brochure "Plush Pioneering." A letter was also considered from the Federal Covernment containing the names of several firms interested in decentralizing. Decision was reached that these firms should be contacted immediately and arrangements made, if possible, to visit these firms to interest them in this area with regards to their decentralization plans. Information was also given by the Chairman about a contact with an American Company who has shown particular interest in this area. Decision was reached that contact again be made with every effort being given to influencing this Company to settle in this area. The Association decided to advertise in the new Vacation Map and Guide of Eastern Ontario presently being perpared by the Eastern Ontario Development Association and an amount of $100.00 was voted toward the cost of this advertisement. It was decided the meeting to be held in March would be the Annual Meeting to which a Guest Speaker from the Department of Planning and Development in Toronto would be invited to speak on the subject "What does Industry Look For in a Community." Arrangements were also made to invite the public to this meeting and have a panel discussion on the subject matter at this open meeting.

Junior Farmers Organize

On February 10, the Junior Farmers' Association of Dundas County met in the Winchester Town Hall at 8 o'clock. Twenty-six junior farmers came to the meeting. The permanent executive is as follows: President, Baden Renwick; Vic-President, Nora Allen; Secretary, Lorraine Holmes; Treasurer, Donald Johnston; Directors, Deanne Dawson, Jean Allen, Bill Smirle, Jack Palmer.

Provincial director: Lyall Holmes; Leader, R. M. Smith; Press reporter, Phyllis Carkner.

All present were given forms to fill in concerning membership to the club. A membership fee of $1.25: 75c for membership to the Ontario Junior Farmers' Association; 50c for membership in the Dundas club, is to be collected. Guest for the evening was Mac Arbuthnot, president of the Ontario Junior Farmers Association, who told of some of the trips open to Junior Farmers and a discussion was held on what project the club could undertake.

Mr. Arbuthnot led the recreation for the evening.

The next meeting will be held March 10th at the Winchester Springs Orange Hall and everyone is welcome.

INVEST IN BOYS

The local Hi-C group of Iroquois United Church is supporting the annual Share Selling Campaign sponsored by the Boy's Work Board. The group is canvassing the town asking for donations. Receipts are given in the form of Shares in Boy's Work. The purpose of the campaign is to finance church camps, train Sunday school leaders and teachers, finance Christian Young Councillors, conventions, etc. The local group receives 20 percent of all donations for their activities and the remainder goes to the Boy's Work Board of Ontario. If you wish information with regards to any aspect of the campaign please notify Billy Millar: OL 2-4407.

OUR PHONE NUMBER IS

OL 2-4518

We're as close as your phone—for ALL your printing supplies. The Iroquois Post.

News Notes

Mrs. Stanley Armstrong, Ogdensburg, N.Y., spent last week end at the home of Mr. and Mrs. Ivan Seeley.

Mr. and Mrs. Judson Ellis and young son, of Deep River, were weekend guests of the former's parents, Mr. and Mrs. C. V. Ellis.

Mrs. Neil Showell, of Guelph, is spending some time at the home of her parents, Mr. and Mrs. Wellington Robinson.

Mr. and Mrs. C. J. Serviss spent a few days this week at Elgin visiting the latter's brothers, Norman Coon, Mr. and Mrs. John Coon.

Weekend guests of Mr. and Mrs. E. Norton were their daughter and son-in-law, Mr. and Mrs. H. Warren and family, John, Jane, JoAnne and Jimmy.

Little Shelley Brazolot, of Guelph, returned home Sunday after spending the past three months with Mr. and Mrs. Robert MacDonald and Joan.

Personal items of news are always welcomed by The Post — write them down and drop them into our office or telephone OL 2-4518.

●—NOW ON DISPLAY—

COMPLETE BATHROOM

FEATURING:

●—Canadian-made Materials.

●—All types of Bathroom Accessories—towel bars, soap holders, shower rods, etc.

●—Complete line of Pipe Fittings to install your bathroom.

COME IN AND SEE THIS NEW BATHROOM FOR YOURSELF!

JACKSON

BUILDERS' SUPPLIES LTD.

OL 2-4405— —IROQUOIS, ONT.

WE INVITE YOU - - -

- - - to see our

FISHING TACKLE

SPORTING GOODS

GUNS & AMMUNITION

Now On Display

We carry in stock equipment for the outdoor man or outdoor families - - -

Camp together and enjoy the thrills—or chills (if you are not properly equipped from Van Allen's Top Quality merchandise.)

Van Allen's Garage

Your Associated Motorcade Dealer

IROQUOIS OL 2-4435

—Open 24 Hours Monday through Saturday—

12.30 p.m. to 6 p.m. on Sunday

SAVE 25%!

(offer good until Feb. 28th)

Introductory Offer

ON NEW

WEAR-EVER

Heavy Gauge Aluminum

COOKING UTENSILS

NO MESSY DRIP

NO BURNED HANDS

- - - with Wear-Ever's new Flip-Over Cover!

- - - Comes in several sizes—Covered Sause-Pans, Fry Pans, Egg Poachers, Stock Pots, Potato Pots, Double Boilers, Percolators and Tea Pots—to give your kitchen the N E W L O O K!

SEELY'S HARDWARE

— WE GIVE FREE BONUS BUCKS —

DIAL OL 2-4553 - IROQUOIS

Savers' stock-taking Clearance!

Women's WINTER CLOTH COATS

ENTIRE STOCK— —SOME WITH FUR COLLARS

Group No. 1 $15.95 Group No. 2 $19.95 Group No. 3 $24.95

VALUES TO $49.50

●—NYLONS—51 and 60 Gauge, 15 denier 37c

●—NYLONS—400 needle Seamless Mesh 57c

Ladies' PANTIES—27c pr. 2pairs53c. Vestees and Skirts From $4.95

Half SLIPS—range of colors—57c Ladies' Sanforized Blouses—77c and 87c

SPECIALS . .

PUREX Toilet Tissue ..... 4 for 49c

Margarine ..... 4 lbs 48c

MACARONI & CHEESE LOAF—OR Chicken Loaf ..... lb 53c

YORK Cream Corn ..... 3 for 49c

HEINZ OVEN-BAKED Beans ..... 3 for 49c

SUNKIST—Size 138's Oranges ..... doz 49c

3-LB TIN Head Cheese 99c

LARGE HEADS Lettuce ..... 2 for 39c

SMOKED PICNIC Shoulder ..... lb 45c

LARGE, SOLID Grapefruit ..... 5 for 29c

●—FRESH CHICKEN FOR WEEKEND—●

ART'S Lucky Dollar MARKET

Phone OL 2-4564 - - - - IROQUOIS

I.H.S. News

by Wayne Jackson

Wednesday night, February 15, the tight finalists in the Lions Club sponsored public speaking contest, literally tossed words at the judges trying to gain supremacy among the others.

The evening commenced with "O Canada" played by Nancy McGinn. Following were the speeches, intermission, impromptu addresses and judges' decision which was as follows: First, Cheryl Smith; second, Bill Millar and third, Shirley McMilen. Before I forget, the judges were Rev. J. Leslie Dean, of Iroquois United Church; Miss K. Morgatroid of the public school staff, and Mr. J. LeCompte, Morrisburg High School staff.

Herewith is the order of speakers and a brief review of each topic: Nancy McGinn broke the ice with her speech on Statesman C. D. Howe, controversial Canadian political figure, whose death in December, 1960, shocked the judicious population.

Ray Secord followed along with his topic entitled "The Relationship Among Various Countries of the World". Ray gave a rundown of the current political problems now tensioning international relationships.

Pat Sisty spoke on "Volcanoes". Her topic centered around the Hawaian volcanoes, touching on the history, lava, background of numerous volcanoes and means of re-routing a lava flow.

Cheryl Smith's topic was on the "Canadian Flag"; shall we keep the Union Jack or adopt a wholly Canadian prototype. It was a very disputable subject in which Cheryl voiced aloft her wish for a new standard. I mentioned that it (the topic) was a very debatable one, well here is an example of it's inconsistency: Cheryl for her class speech held out that we should strengthen and support the groups which are for keeping the old ensign; Cheryl then changed her topic to the contrary (and did a very good job on it). It just goes to show you the varying views of the "Fairer Sex".

Mike Knox's speech was on "The Mosquito". Mike gave a very complete summary of the Mosquito's life and its odious surgical kit.

Bill Millar had a very interesting, and like Cheryl's a very debatable topic. Bill expressed the advantages of "Living in a Small Town". He upheld the person finding small town life appealing, and gave an argument which would seize upon the susceptibility of most "City Slickers" yearning for a quiet, clean retreat.

Shirley McMillen struck home with "The Value of an Education". I'm sure I need not expand on this issue. Shirley ended with a very apt proverb:

He who knows not and knows not he knows not — he is foolish—Teach Him.
He who knows not and knows he knows not—shun him.
He who knows and knows not he knows — he is asleep — Wake him.
But he who knows and knows he knows—he is wise—follow him.

Eleanor Murphy rounded out the end of the Primary Topics with her subject "Citizenship". She was "pointing the finger" at the people around us who treat citizenship very offhandedly.

After the speeches, which were previously planned and committed to memory, terminated, the speakers were assigned topics with which to base their impromptu speeches around. The extemporaneous speeches in most cases appeared humble when compared with the first set, but were very well conceived. After the speech-making came to a close the judges then examined their notes and graded each speaker under various headings: Choice of Material, Subject and Delivery.

Rev. Dean, after the judges had a short "tete a tete", announced the top three speakers. As I said they were, first Cheryl Smith, topics, "Canadian Flag", "Television"; second, Bill Millar, "Living in a Small Town", "Newspapers"; third, Shirley McMillen, "Value of an Education", "Fashions".

Mr. Beaupre, on behalf of the Lions Club, presented the winners respectivly with $15.00, $10.00 and $5.00. The remaining five speakers each received $4.00.

The Students Council donated eight silver medals, one to each of the speakers, plus First, Second and Third medals for speakers from Grades 9 and 10. Winners of these were Nancy McGinn, Ray Secord and Betty Millar.

Again we witnessed a very small attendance during the contest. Mr. Phipps, in his usual 'sage-like' manner, adequately summed up the situation with "I see there aren't very many here, but welcome, both of you".

* * *

Basketball

The first of the three-game playoffs between the victorious "Seniors and Grads" in the Friday night league took place February 17. The "Seniors" licked the "Grads" by a score of 37-26.

Scoring for Seniors: E. Coleman 6, G. Foster 6, A. Foster 11, R. Fisher 5, A. Fader 9. Grads: W. Disheau 13, W. Barkley 8, W. Bailey 1, R. Brown 2.

Saturday A.M. League

Again, Team 1 was victorious, but its edge isn't as sharp as it used to be, as was witnessed during the game between Teams 1 and 2. Team 1 overran Team 2 by a score of 48-40.

Scoring: Team 1: A. Fader 14, R. Secord 1, W. Jackson 9, T. McCurdy 12, P. Archibald 12.

Team 2: W. Barkley (substitute) 25, R. Roberts 6, D. McCurdy 4, T. McCurdy 2, L. Hanes 3.

Inter-School Competition

Both the Boy's and Girls' Basketball Teams were victorious over Kemptville in the games held on the 17th. The girls came home from Kemptville praising a victory of 22-9. C. Smith 8, W. Verberg 9, C. Baker 3, S. Coulter 2.

Boy's

The Juniors fought Kemptville off on home-ground Friday beating them by 34-24. Not bad.

Scoring: B. Hodgert 20, B. Millar 4, D. McCurdy 2. R. Coleman 4.

The Seniors whipped Kemptville while showing Iroquois' colors with a welcomed score of 50-31.

Scoring: G. Foster 5, B. Fisher 11, E. Coleman 8, A. Foster 10, A. Fader 16.

Everyone Enjoyed Hallville Ice Carnival

The Ice Carnival held at the Hallville Community on Friday evening was a decided success. Miss Norah Allen, Hallville was chosen Carnival Queen. Misses Jean Allen and Brenda Woods were runners up.

Miss Lorna Simzer, last years Queen who is attending Ottawa Normal School was present and presented Miss Allen with the Crown. Miss Allen also received a bouquet of flowers.

The eldest skater on the ice was Brock Hough and the eldest lady was Mrs. Byron Martin. The youngest skater on the ice was little Debbie Coleman, 3½ years. All of Hallville.

The following is a list of the winners for the costumes.

Boys under 12—Joel Thompson and Brian Martin tied; 2 Randy McDonald, 3 John Martin.

Best Mens' Costume—Freddie Cassidy, 2 Clair Kerr.

Best Ladies Costume—Betty Allan, Winnefred Thompson, 3 Bessie Allen.

Best Couple in costume—Betty Allen and Janice McDonald, 2 Randy and Brian Martin, 3 Clair Kerr and Barbara Ann Allen.

Best Comic—John Martin, 2 Randy McDonald, 3 Brian Martin.

Races—Boys 7 and under—Garry Kerr, 2 Randy McDonall,3 John Koekkoek.

Girls 7 and under—Wendy McDonald, 2 Susan McNair, 3 Shirley Anne McNair.

Boys 10 and under—Murray Hyndman, 2 Bruce Hyndman, 3 Reggie Hyndman.

Girls 10 and under—Barbara Ann Hoy, 2 Wendy McDonald, 3 Deborah Blaine.

Boys 13 and under—Tommy Coleman, 2 Garry Hoy, 3 Murray Hyndman.

Girls 13 and under—Marilyn Hyndman, 2 Polly McLaren, 3 Diane Arcand.

Boys 16 and under—Jim Shaw, 2 Roy Thompson, 3 Willie Kerr.

Girls 16 and under—Marilyn Hyndman, 2 Diane Arcand, 3 Polly McLaren.

Men's open race—Jim Shaw, 2 Jim Roach, 3 Lorie Thompson.

Ladies' open race—Mrs. Aubrey Hoy, 2 Miss Jean Allan, 3 Mrs. Trevor Thompson.

Judges

The judges for the Carnival Queen and costumes were Mrs. Ernest Barkley, Mrs. Gerald Arcand and Roy Fawcett.

Hugh Blain was master of ceremonies for the evening's entertainment. Mrs. Gordon Cummings, South Mountain provided the P A system.

MASTER
4 Point Program
TO PROFITABLE HOG RAISING
- - - With these Four Steps and YOUR management

MASTER FEEDS help you raise your pigs faster and help you to greater profits.

MASTER LITTLE PIG PELLETS—
5 lbs per pig—(one bag per litter)
MASTER PIG PERK PELLETS—
25 lbs per pig
MASTER PIG STARTER—mash or pellets—
70 lbs per pig
MASTER HOG GROWER—mash or pellets—
500 lbs per pig

Total 600 LBS

—Available at—

Merkley's Feeds



the HOMELITE SUPER ZIP CHAIN SAW

- Weighs only 13 lbs.
- Fells trees up to 4 ft. in diameter.
- Cuts 18" trees in 15 seconds.
- Full power in any cutting position.
- Flush cut handle for ground-level cutting.
- Low fuel and maintenance costs.
- Famous Homelite quality construction.

See your dealer for a free demonstration.

L. J. GIBBONS
IROQUOIS, ONTARIO.

IGA

PORK SALE
PORK LOIN ROASTS

Cut From Small, Lean Young Porkers

7 LB CUT
RIB END ROAST
lb 49c

TENDERLOIN CUT
LOIN ROAST
lb 59c

CENTRE CUT
Pork Chops ..... lb 69c

Tasty, Breaded, Cooked
Fillet of Sole Portions ..... lb 53c

Tablerite Small Link Fresh — 1-lb PKG.
Pure Pork Sausage 49c

Maple Leaf Cry-O-Vac — 12-oz pkg — Your Choice, Each
Salami Chubs or Polish Ring Sausage 49c

CALIFORNIA NO. 1 VACUUM PAK
Head LETTUCE
2 Large Size 24's **29c**

New Brunswick No. 1
TABLE POTATOES ..... 10 lb bag 35c

Snow White
MUSHROOMS ..... half lb pkg 29c

California Juicy — size 140's
SUNKIST LEMONS ..... 6 for 25c

Free 75 Extra Gold Bond Stamps
With the Purchase of every 4-oz Bottle
Oxo Liquid Beef Concentrate 49c

Free 25 Extra Gold Bond Stamps
With the Purchase of every 13-oz pkg.
York Blanched Peanuts for 39c

Free 50 Extra Gold Bond Stamps
With the Purchase of every carton 200
Filter Flat Pack Rembrandt Cigarettes

Free 100 Extra Gold Bond Stamps
With the Purchase of every 100 tablet bottle
Bayers Aspirin
Free Sample Children's Aspirin Attached

●—BEAN BAKE SPECIALS!
WHITE BEANS
2 lb Package **19c**

GRANDMA'S
MOLASSES
40-oz Carton **23c**

Frozen Food Features

Blue Water Haddock Fish Sticks	10-oz pkg.	31c
Swifts Sliced Beef Dinner	11-oz pkg	55c
Swifts Salisbury Steak	11-oz pkg.	55c
Farm House Macaroni and Cheese Dinner	16-oz pkg.	33c
Chase and Sanborn Special Pack Coffee	1-lb bag	59c
Margene Regular Margarine	1-lb pkg.	29c
IGA Table Syrup	16-oz Bottle	25c
Coronation "Quickies" Fresh Pack Dills	32-oz Jar	43c
Robin Hood White or Chocolate Cake Mix	15-oz pkg.	25c
York Peanut Butter		39c

IGA Fancy ☆—APPLE SAUCE — 12-oz Tins — 2 TINS 29c
Surget Ready Cut ☆—MACARONI — 2 LB cello PKG. 19c
Lyons Special Pak ☆—TEA BAGS — Pkg. of 50 — PKG. 25c
Snyders Choice ☆—DICED BEETS — 20-oz Tins — 2 TINS 19c
Billy Bee No. 1 White ☆—CREAMED HONEY — Plastic Container — 12-oz — 25c
Paragon Hot ☆—CHICKEN SAUCE — 15-oz Tins — 2 TINS 29c

H. A. GILMER Proprietor **IROQUOIS**

BIG news at - - -
PINKUS
SALVAGE AND AUTO WRECKERS LTD.
WILLIAMSBURG, ONTARIO

☆—We have installed a Brand New Vulcanizing Machine for passenger & light truck Tires to 750-17.

ALL PASSENGER TIRES REPAIRED FOR $3.50—LIGHT TRUCK TIRES REPAIRED FOR $5.00!

ALL WORK GUARANTEED

★—We now handle UNDERGROUND PLASTIC PIPE and FITTINGS at BIG SAVINGS!

¾" Class A—90 lbs pressure—reg. price per 100 ft 12.25 —NOW $9.80
1" Class A—90 lbs pressure—reg. price per 100 ft. $17.35 —NOW $13.88
1¼" Class A—80 lbs pressure—reg. price per 100 ft. $24.50 —NOW $19.60
1½" Class A—80 lbs. pressure—reg. price per 100 ft. $29.50 —NOW $23.60

SPECIAL WHOLESALE PRICES FOR DEALERS!

20% OFF ON ALL NEW PASSENGER TIRES — 35% OFF ON ALL TRUCK TIRES!

Call COLLECT KI 3-2759

From Our Correspondents . . .

GLEN STEWART

Mr. Orville Kirker, of Mountain, spent Sunday afternoon with his parents, Mr. and Mrs. Edwin Kirker.

Mr. Robert Jackson and Miss Edna Swerdfeger called on Mr. and Mrs. Sterling Flegg on Wednesday evening.

Mrs. John Haldane and Linda took tea on Sunday evening with Mr. and Mrs. Stanley Adams, of Dixon's Corners.

Mr. and Mrs. Charles Flegg, of Winchester Springs, spent a couple of afternoons last week with Mr. and Mrs. Sterling Flegg.

Miss Wilda Collison, of Brockville, spent the weekend at her home here.

Mr. John Halliday and Mr. Gordon Halliday spent Sunday with their mother, Mrs. Chris Halliday, at the home of Mr. and Mrs. Sterling Flegg.

Mrs. Nelson Tousaw is spending some time at the Iroquois nursing home. We hope she is soon feeling better and able to return to her home again.

Mr. and Mrs. Chester McDermott spent Sunday evening with Mr. and Mrs. Cecil McDermott and Dale.

Mr. and Mrs. Harve Froats had supper on Tuesday evening with Mr. and Mrs. Harry Warren.

Mr. and Mrs. Chester McDermott spent Tuesday evening with Mr. and Mrs. Harry Warren.

Mrs. Harve Froats spent a couple of days last week with Mr. and Mrs. Gordon Froats, of Prescott.

Mr. and Mrs. Charles Thorpe spent Thursday evening with Mr. and Mrs. Harry Warren.

STRADER'S HILL

Mr. and Mrs. Ralph Serviss and Ernie spent Tuesday evening with Mr. and Mrs. Delbert Fawcett, of Hulbert.

Mr. and Mrs. John Riddell were overnight guests with Mr. and Mrs. Alton Riddell on Tuesday.

Mr. and Mrs. Lloyd Beckstead spent Tuesday evening with Mrs. Nathan Beckstead, of Dundela, who has been ill and confined to her bed.

Mr. and Mrs. John Wells spent Saturday evening with Mr. and Mrs. Fred Beckstead.

We are glad to report little Donna Riddell was able to return to her home on Thursday after being confined to the hospital with bronchial pneumonia.

Mrs. Lloyd Beckstead visited Mrs. Sadie Bolton, of Winchester, Thursday afternoon.

The sympathy of this community goes out to the family of the late Cephus Smyth, of Dundela and Morrisburg.

Mrs. Aggie Casselman and Mahlon spent Sunday afternoon with Mrs. John L. Casselman and Nina of Williamsburg.

Mr. John Wells left on Sunday to spend a few days in Toronto where he will attend the Good Roads convention.

Mr. and Mrs. Charles Hodgson, of Winchester Springs, had dinner on Thursday with Mr. and Mrs. Alton Riddell.

Mrs. Elgin McIntosh spent Wednesday with her parents, Mr. and Mrs. Esly Pitt, of Williamsburg.

Mr. Keith Cowan and Eileen Lavery and Mrs. Lavery, Prescott, spent Tuesday evening with Mr. and Mrs. Johnny Beckstead and family.

Mrs. Ralph Serviss spent Friday afternoon with Mr. and Mrs. Spence Fawcett, of Hulbert.

Sunday visitors with Mr. and Mrs. Johnny Beckstead were Mr. and Mrs. Simeon Beckstead, of Brockville; Mrs. Effie Marcellus and Mr. and Mrs. Cecil Marcellus and baby, of Williamsburg, and Mr. and Mrs. Lloyd Beckstead.

HYNDMAN

Mr. and Mrs. Lawrence Wallace were Tuesday evening visitors of Mr. and Mrs. Lloyd Grant, Kemptville.

Mrs. Orville Baker and boys, of Irtoquois, spent a day last week with her parents, Mr. and Mrs. George Francis.

Mrs. Ray Grant and Mrs. Cecil Canning attended the World Day of Prayer on Friday held in St. Peter's Anglican Church, South Mountain.

Mr. Cecil Somerville visited Mr. and Mrs. Herbie Wallace, Pleasant Valley, Thursday evening.

Mr. and Mrs. Allan Grant and Mr. and Mrs. Gorman Alkerton, Prescott, were Sunday afternoon visitors of Mr. and Mrs. Bert Lattimore and Mrs. Janet Lattimore.

Mr. and Mrs. Chester Gilmer and boys were Sunday afternoon visitors of his parents, Mr. and Mrs. Robert Gilmer, of Kemptville.

Mr. Dale Robinson visited his grandmother, Mrs. Ada Robinson, of Spencerville, Sunday afternoon.

We extend our deepest sympathy to the bereaved ones of the late Mrs. W. Bennett who passed away on Tuesday at the General Hospital, Brockville.

APPOINTMENT

Of special interest to all Farmers, is the recent appointment of Lloyd T. Cowle B.S.S. as Farm Director of the CKWS Radie-Television Centre.

Mr. Cowle, who grew up and later farmed in the Kingston area, graduated a Bachelor in Science of Agriculture at the Ontario Agricultural College, Guelph and is well informed on all farm matters.

He is heard twice daily on CKWS-Radio at 6.45 a.m. and 1.20 p.m. and is seen on Channel 11 at 12.10 p.m. daily.

He has many interesting agricultural personalities on his programmes, as well as material of an informative nature from the farm world.



Most people today want and need to keep in step with their community . . . Only your local newspaper can give you the full, intimate picture of people and events in your area that makes this possible . . . But most people today must also keep in close touch with the broader picture of the nation and the world around them . . . for this they need the larger metropolitan daily newspaper . . . Your local newspaper and your metropolitan daily make an unbeatable team in bringing you in detail community, national and international news regularly.

The Ottawa Citizen
– chosen by most!

MID WINTE SALE
LEATHER AND RUBBER FOOTWEAR
BROKEN SIZES SINGLE PAIRS, PRICED TO CLEAR
MEN'S INSULATED RUBBERS.
O'SHOES and PULLONS, REDUCED
SKATES SHARPENED
PARMETER'S SHOES

Give a Fresh New Look to your Home!
DRAPES
Custom made in time for Easter Holidays!
Four to Five Week Delivery
Select your drapes from a large assortment.
Savers'

Dependable USED CARS Guaranteed
☆—1960 FORD 8—2 door Sedan—automatic $2100.00
(Two-tone finish)
☆—1956 DODGE 8—4 door Sedan—Regent $1400.00
(Two-tone finish)
All rust has been removed on these cars—and they will be sold complete with 1961 license plates.
Fetterly's
• EXPERT REPAIRS TO ALL MAKES OF CARS •
—TRUCK-TRAILER SERVICE SPECIALISTS—
IROQUOIS — ONTARIO
DIAL OL 2-4841— Night, Sun., Holiday—DIAL OL 2-4843
REMEMBER—We are CLOSED ON SUNDAY—Closed from Sat'day 9 p.m. to Monday 7 a.m.
IN EMERGENCY DIAL OL 2-4843



C-I-L Paints stack up as the finest paints you can use and NOW WE HAVE THEM!
Now you can buy these famous C-I-L Paints at our convenient paint headquarters. We are proud that our service to you now includes these nationally known products.
We're here to help you whenever you have a painting need or problem. Our complete C-I-L color service is always available to you. Call us today.
We're headquarters for . . . the premium paints at regular prices by C-I-L
S. A.
THOMPSON
AND SON LTD.
IROQUOIS OL 2-4478

Use This BUSINESS Directory!

W. A. RANEY, R. O., optometrist, King St. E., Prescott, opposite Post Office. Tel. WA 5-2522. Lenses ground on premises. Office hours: 9-12, 1.30-5.30. Evenings by appointment.

CO-OP INSURANCE
Auto, Life, Farm Liability, Fire, Accident and Sickness
LORNE MELLAN
BRINSTON
South Mountain 651r3
—It costs nothing to compare—

ELECTROLUX (Canada) Limited
– Vacuum and Floor Polishers –
Sales and Service
ARNOLD GILROY
Phone 622r4 - South Mountain
27-13p

Harold C. Fairbairn
Funeral Director—
—Furniture Dealers
BRINSTON — WILLIAMSBURG
DIAL OL 2-4775

A. Wahlroth, O.D.
OPTOMETRIST
Permanently located in the Thom Insurance Agency Office, Morrisburg Shopping Centre
Hours: Daily 9.00 to 5.00
Wed. 9.00 to 1.00
Evenings by Appointment
KIngsdale 3-2502

G. William Gorrell
Barrister
Solicitor, Notary Public
Office Phone—KI 3-2922
Residence—KIngdale 3-3195
Morrisburg — Ontario

Carlton F. McInnis
Barrister, Solicitor, etc.
Office:
Shopping Plaza, Iroquois
Every Thursday Afternoon
Phone Iroquois Morrisburg
OL 2-4500 KI 3-3061

GENERAL
INSURANCE
AUTO — FARM OR DWELLING
Office at Residence 288 Church Avenue
Office Hours
10 to 12 — 2 to 5
M. HYSLOP
Phone 2-4421 — Iroquois, Ont.

ONTARIO HOG PRODUCERS
ASSEMBLY POINT
For Market Hogs and Sows
Sold on Dressed Weight and Graded Basis
Commission 40c Per Hog
EVERY WEDNESDAY
at
Glengarry Commission Auction Barn
Lancaster, Ontario
For Trucking Service Contact
JOE MARTEL, CARDINAL
Phone 611r5 16tf

R. H. Casselman
Williamsburg
WELL DRILLING
Casings cemented in rock to prevent contamination from seepage.
Phone KIngsdale 3-2982 Morrisburg. Reverse charges.

BURNS CLEANER
NO SMOKE, NO ODOR
TEXACO THERMO-CHIEF
HEATING OIL
SEE—
S. A.
THOMPSON
& SON
IROQUOIS OL 2-4478

Iroquois Women's Institute Hears Home Economist

The regular monthly meeting of the Iroquois Women's Institute was held in the community centre, Thursday evening, February 16th, at 8 p.m.

Mrs. Ivan Seeley presided, assisted by Mrs. D. Hare ,the secretary.

The roll call was answered by a reducing exercise and demonstrating it.

Mrs. E. Norton and Mrs. I. Seeley were appointed to convene the Lion's Club dinner, March 13th.

Mrs. L. C. Davis reported on the Women's Institute meeting they attended at Riverside Heights on January 22nd. A representative of the Immigration Branch of Citizenship addressed the meeting.

Mrs. E. Norton convenor of Public Relations, announced that at the March 16th meeting a representative from Montreal will be the guest speaker and it was decided to invite Institutes from Cardinal, Mainsville, Johnstown, Morrisburg and Matilda to attend.

Mrs. Batchelor gave a very interesting address on the motto, "Homemaking is no common task, its the attitude that makes it dull or interesting."

Mrs. (Rev.) D. O. Fry, accompanied by Mrs. (Dr.) J. R. Miller entertained with two solos "Christopher Robin" and 'I love you truly" which were very much enjoyed.

Miss Nancy Pritchard, of Cornwall, home economist for the three United Counties, was introduced by Mrs. Seeley. Her topic, "Meat and Meat Cooking" Demonstrating where all the different cuts of meat are cut from the beef, followd by a meat questionaire, the prize won by Mrs. Lottie Merkley.

Two minute impromptu speeches were given by Mrs. A. Banford, "Doors"; Mrs. A. Bowden, "Cows" Mrs. L. C. Davis, Rats"; Mrs. D. Hare "Cats"; and Mrs. Norton, "Snow."

Mrs. L. C. Davis presented Miss Pritchard with a gift on behalf of the Institute and thanked all who had assisted with the program.

The meeting closed with "The Queen" and lunch was served by the hostesses, Mrs. D. Hare, Mrs. R. Keck and Mrs. E. Paquette, and a social time enjoyed.



Free! Marie Fraser's new milk powder recipe booklet, "Desserts—light and luscious." Write today!
DAIRY FARMERS OF CANADA
409 Huron Street, Toronto

PITTSTON

Mr. and Mrs. Cecil McIntosh of Inkerman, Mrs. Wm. Hutt of London, and Mr. and Mrs. Silas Leizert of Kemptville, called on Mr. and Mrs. Alvin Leizert recently.

Mr. and Mrs. Gordon Merkley and family, Smiths Falls, called on Mr. and Mrs. Henry Millar, Saturday.

Mr. and Mrs. Fred Taylor spent Saturday evening with Mr. and Mrs. Wilbert Safford.

Sunday last Mr. and Mrs. Alvin Leizert and Emerson Ingram were dinner guests with Mr. and Mrs. Earl Marlatt.

Mr. and Mrs. Roy Holmes, accompanied Mr. and Mrs. Joe Steele and George Steele, Cardinal, to Kemptville on Saturday afternoon and called on Mrs. Lyall Brown, who is a patient in the district hospital.

Mr. and Mrs. Bert Bickerton, Kemptville, were Sunday guests with Mr. and Mrs. Earl Marlatt.

Many from here attended the funeral of the late Ray Hunter, held in the Presbyterian Church, Spencerville, Saturday afternoon.

* * *

UNITED W.M.S. GROUPS MET WITH PRESBYTERIAN W.M.S., DAY OF PRAYER

The United W.M.S. of Pittston, Mainsville and Crystal Rock, met with the Presbyterian W.M.S. at Mainsville Presbyterian Church on Friday afternoon for the World Day of Prayer service. Mrs. James Riddell was chairman, Mrs. Herbert Byers the Secretary-Treasurer, and Mrs. Roy Leizert, organist. Leaders were Mrs. Jas. Riddell, Mrs. Roy Leizert, and Mrs. George Montgomery, Pittston; Mrs. Wm. Smith, Mainsville, and Mrs. Elmer King, of Crystal Rock. Many other members took part in the service.

Offering was received by Mrs. Ivan Sayeau and Mrs. Wallace Anderson. A duet by Mrs. Riddell and Mrs. Safford "There is Always Time for Prayer" was enjoyed.

Mrs. Roy Holmes gave a reading in keeping with the theme of the service "Forward Through the Ages in Unbroken Line". Officers for next year are chairman, Mrs. Ivan Sayeau; Secretary-Treasurer, Mrs. Herbert Byers.

Meeting closed with the benediction.

Reports From Toronto

More estimates of Government Departments were the order this eighth week of the Session. Despite a full day and night's debate estimates of the Department of



F. M. CASS, Q.C. M.P.P.

Agriculture still remained uncompleted. The CCF Party who now try to appear as farmer's friends, as well as labour's spokesmen, belaboured both the government and the official Liberal Opposition, farm policies, particullarly did they attack the policies of both on hog marketing. Farquhar Oliver, M.P.P. and former Liberal Leader made one of his excellent but infrequent speeches and with his considerable experience and authority had the ear of all Ministers.

On Thursday the House provided, during the estimates of the Department of Labour, one of the noisiest and most disorderly scenes ever witnessed in the Legislature. Members of all Parties on their feet simultaneously defied rulings of Speaker and Deputy Speaker alike. It really seemed too bad that Members with so much serious and important work to be done should waste their time, and public monies thereby represented in such a manner. This was pointed out by Prime Minister Frost and resulted in a return to sserious and decorous behaviour. The estimates finally were considered and approved at the end of a late night Session.

The Private Bills Committee again had several stormy meetings with Mayor Whitton of Ottawa successfully but acidly and stridently sponsoring in person a City of Ottawa Bill. Among other Committees meeting was one to consider the important question of portable pensions. From the report given to the Committee by a panel of experts set up last year to study the problem, it is apparent that while portability of pensions is desirable and possible, there are many vexing questions to be settled before that end can be attained.

The Friday morning Session found unemployment again the subject of debate at the insistence of both Opposition Parties. It indeed seems very strange that these people are determined to hold up regular government business and passing of estimates (which in themselves provide funds for work) with a barrage of meaningless words repeated over and over again by the same speakers. Much good even might be accomplished if these people had constructive suggestions to offer to aid in meeting this most serious problem but nary a constructive idea ever seems to be forthcoming.

All in all it was not a week of accomplishment.

POTATOES

New Brunswick No. 1 Quality

Fresh, Firm and Flavourful!

ALLIED FOOD MARKETS

All Values Effective Feb. 23, 24, 25

STOCK UP AT THIS LOW, LOW PRICE!

50-lb Bag 1.19



TENDER, NEW GREEN
CABBAGE
Imported, No. 1 Quality LB. 8c

SLACK'S WHITE
MUSHROOMS
No. 1 Quality Fresh & tasty ½ LB. PKG. 29c

RED EMPEROR
GRAPES
California No. 1
2 lbs 29c

FRASERVALE FROZEN
FISH and CHIPS
Just Heat and Serve! 24-oz PKG. 55c

ALLIED FRESH, FLUFFY
HONEY SPICE CAKE
A Delicious Bar Cake EACH 39c

Aylmer Choice 20-oz.
Cream Corn..2 tins 39c

Clark's Fancy 20-oz.
Tomato Juice 2 tin 21c

Vimy Raspberry or 24-oz jar
Straw. Jam .... jar 35c

All Good Fancy Yellow (½'s or sliced)
Cling Peaches tin 33c

Stokely's Honey Pod 15-oz.
Fancy Peas 2 tins 37c

Aylmer Tomato—Save 6c! 11-oz.
Catsup ..... 2 btls. 33c

First Quality Seamless
Nylons ..... pair 69c
Sizes 8½ to 11—15 Denier, 400 needle

Robin Hood 7-lb.
Baking Flour bag 59c

Robin Hood 5-lb.
Cooking Oats bag 53c

Welch's Grape Jelly or 12-oz.
Grape Jam 2 jars 45c

Save 10c! York Homogenized 16-oz.
Peanut Butter jar 37c

Bick's Sweet 32-oz.
Mixed Pickles jar 45c

Save 12c! Detergent Giant size
Cheer ..... pkg. 75c

Pasteurized Skim Milk 3-lb.
Instant Mil-ko .. tin 85c
(with coupon worth 15c)

Del-Monte Grapefruit-Pineapple 48-oz
Fruit Drink .. 3 tins $1

Grandma's—Save 6c! 40-oz.
Molasses ..... ctn. 25c

Campbell's Assorted 10-oz.
Soups ..... 5 tins 89c
Cream of Mushroom, Vegetable-Beef, Chicken with Rice, Cream of Chicken

Kellogg's Nourishing Cereal 6½-oz.
Special 'K' .... pkg. 19c
(with coupon worth 8c)

SIRLOIN, T-BONE
WING, ROUND and RUMP
STEAKS
or ROASTS
Canada's Finest Tender, Juicy Red or Blue Brand Beef LB. 79c

MAPLE LEAF SMOKED, CRY-O-VAC WRAPPED Whole or Half
COTTAGE ROLLS ..... lb 69c

DELICIOUSLY DIFFERENT — Individually Wrapped Young
PORK TENDERLOIN ..... lb 99c

MAPLE LEAF TENDERSWEET BREAKFAST
RINDLESS BACON ..... lb 79c

A COLD WEATHER FAVOURITE! MEATY
LEAN PORK HOCKS ..... lb 35c

MAPLE LEAF SKINLESS
PORK SAUSAGE ..... lb 49c

Fish Specials . . .

CELLO WRAP
COD FILLETS ..... 5 lb box 1.29

CELLO WRAP
SOLE FILLETS ..... 5 lb box 1.89

ALLIED FOOD MARKETS

S. & F. MARKETS

If It's For Sale, Wanted, For Rent, etc.

SHOUT IT FROM THE WANT ADS

For Sale

HOMELITE Chain Saws, used models EZ and BUZ. L. J. Gibbons.
OL 2-4507.

HEARING AIDS

THE WORLD'S Finest, direct from England at low, low prices. Pocket type, $89.95. Tiny Ear Level $109.95; Spectacle Aids, $149.95; Spectacle Hearing in both ears, $229.25. You save hundreds of dollars by writing a letter for free literature to Bonochard Sales (Canada) Box 485, Kemptville, Ont., or phone collect for trial to Kemptville 440.

WATER—We can supply water for your systems with our tanker. 1200 gals per load. Reasonable rates. Call Sullivan Brothers, Chesterville, Hillcrest 8-2660. 42-4p

THIS SPACE is for sale. Maybe next week you will have found something around the house to sell—not the wife or the kiddies—something more tangible and perhaps, even useful, to others. All joking aside, for a small outlay in a classified ad. you may turn your discarded items into cash. Drop into our office no later than Tuesday evening. The Iroquois Post.

QUANTITY of good baled hay and straw, also Massey-Harris tractor, practically new. Phone OL 2-4225. 42-2p

20 TONS LOOSE clover and timothy hay. Wilfred Thompson, Brinston RR2. 1p

22-GAL. GAS HOT WATER heater, in A-1 condition. Phone OL 2-4721. H. C. Floats.

QUANTITY of fence posts; electric fence posts, full body stove wood, Maple and Elm; quantity of hay. George Redmond, RR1, Morrisburg, phone KI 3-2715. 43-2p

CHICKS—Red x Rock Cross, Red x Columbian Cross, Rock x Leghorn Cross, S. C. Leghorn, Champion Honeggers Layers, Cockerels, Capons, Started pullets. All breeds pullorum tested and government inspected. Ellis Chick Hatchery, RR1, South Mountain, phone 607r21. 43-2c

Wanted

WANTED TO RENT—a garage in Iroquois. Phone OL 2-4341, evenings.

ANY KIND OF WELDING job and body repaired. Open all day, 'till late at night. Ralph the Stumbris, RR2, Iroquois, Ontario, west of Haddo. 1p

WANTED to purchase, Bassinette or small crib. Jamnicky, Box 137, Iroquois. 1p

USED FURNITURE—5-pc. Davenport Suite, wing, Bunk Bed and mattress. Robert Stephenson's Furniture Store, Brinston, and Williamsburg. 1c

MORTGAGES

NEED MONEY?
On farms, homes, commercial and industrial property. Also builders' loans. Anywhere in Ontario.
DELRAY INVESTMENTS
450-A Wilson Ave., Downview, Ontario, MElrose 3-2353.

Is the water level in your area dropping? Perhaps you should check with your Agricultural Representative's office about the advisability of a farm pond. It's an emergency supply of water if your well goes dry. Ontario Department of Agriculture engineers will advise and survey your pond site at no cost.

PERSONAL

OLD, RUNDOWN? Ostrex Tonic Tablets help "pep-up" thousands of men, women past 40. Only 69c. At all druggists.

Property For Sale

Owen R. Davis
CO. LTD.
Real Estate and Insurance
Members of Photo Co-Op

WE Have several interested buyers for properties such as: bungalows, older type homes, cottages, stores, river and lake properties.

If you have such a property for sale, list with us now for Spring possession.

Representative
J. E. McSHANE, PRESCOTT
Boundary Street,
Phone WA 5-4698

HOUSE and two lots in Con. 2, Matilda, frame 5-room bungalow with bath, pressure system, in good state of repair. Will sell at reasonable price, with good terms if necessary. Apply Clayton Johnston, Mountain Station, phone 612r22. 42-3p

LOT 250x267 ft located just north of No. 2 Highway, on west side of Carman Road. Suitable for commercial site or for homes. Asking $2,000 or nearest offer. Irving H. Miller Ltd., Realtors, Prescott, Ont. 43-3c

TENDERS

SEALED TENDERS plainly marked as to contents will be received by the undersigned until 12 o'clock, noon, Wednesday, March 1st, 1961, for the supplying, crushing and delivering on any township roads in Matilda Township at a flat rate only of following:

4000 or more cu. yds of ¾ inch crushed gravel; 3000 or more cu. yds of 2½ inch crushed gravel and 2000 or more cu. yds of pit run gravel 4 inch and under.

This material must contain at least 75 per cent stone and meet the requirements of the Department of Highways, Ontario, and be applied under the supervision of and to the satisfaction of the township road superintendent. Materials will be required not all at one time but at different sets. Pit or pits to be used must be stated in tender. Contract to be completed not later than October 15th, 1961. A certified cheque for $500.00 to accompany each tender.

Lowest or any tender not necessarily accepted.

John McCaslin
Road Superintendent,
Matilda Township,
Iroquois, R. R. 2
Ontario. 41-3c

THE HYDRO-ELECTRIC POWER COMMISSION OF ONTARIO

PROPERTY FOR SALE CITY OF CORNWALL

Land located in part of Lot 19, Concession 3, Township of Cornwall now in the City of Cornwall, having a frontage of about 251 feet on Highway No. 2 by 250 feet on Nine Mile Road.

For further particulars telephone Wellington 3-2770, local 214, Cornwall, or write Property Division, Ontario Hydro, 620 University Avenue, Toronto.

Envelope containing offer to purchase must carry indentification that it refers to the Nine Mile Road property, Cornwall.

Offers to purchase, stating method of payment, must be received on or before 4.00 p.m. Eastern Standard Time, March 13, 1961, by the undersigned at 620 Universtiy Avenue, Toronto.

The highest or any offer not necessarily accepted.

E. B. EASSON
Secretary
42-3c

THE HYDRO-ELECTRIC POWER COMMISSION OF ONTARIO

PROPERTY FOR SALE

TOWNSHIP OF WILLIAMSBURG

Property known as the Bilmac Auto Court located on the east half of Lot 34, Consession 1, in the Township of Williamsburg.

The property is located near the St. Lawrence River, north of and adjacent to old Highway No. 2 immediately west of Morrisburg. The buildings located thereon consist of an office and annex, Laundry house, tool shed and 20 cabins. There is about 586 feet frontage on old Highway No. 2, with an area of approximately 5.75 acres.

For further particulas telephone Wellington 3-2770, local 214, Cornwall, or write Property Division, Ontario Hydro, 620 University Avenue, Toronto.

Envelope containing offer to purchase must carry identification and it refers to the Williamsburg property.

Offers to purchase, stating method of payment, must be received on or before 4:00 p.m. Eastern Standard Time, March 13, 1961, by the undersigned at 620 University Avenue, Toronto.

The highest or any offer not necessarily accepted.

E. B. EASSON
Secretary
42-3c

IN MEMORIAM

KEELER — In loving memory of a dear husband and father, Arthur Keeler, who passed away February 27th, 1961.
"Too dearly loved to ever be forgotten".
Sadly missed by Wife and Family.

* * *

ROBINSON — In loving memory of a dear grandfather, Robert J. Robinson, who passed away on March 1, 1959.
Two years have passed since that sad day.
When one we loved was called away.
God took him home,
It was his will.
Within our hearts he liveth still.
Ever remembered, Granddaughter Marion and family.

* * *

ROBINSON — In loving memory of Robert J. Robinson, who passed away March 1, 1959.
In depth of sorrow we cannot tell
Of the loss of one we loved so well,
And while he sleeps a peaceful sleep
His memory we will always keep.
Ever remembered by Wife and Sons, Gerald and Roy.

CARDS OF THANKS

It is with sincere appreciation that I extend thanks to all those in the village who contributed to the success of the recent canvass for the March of Dimes. A special "thank you" is extended the canvassers who did an excellent job and put the campaign over the top, collecting $250.2[illegible].
Mrs. L. C. Davis, Chairman,
March of Dimes Canvass.

NEWS FROM
M.D.H.S.

Mary Ronson, South Mountain Ice Carnival Queen and her two princesses, Carole Montieth and Jean Allen, all of our school, will go to Perth on Saturday where Mary will compete in the Miss Eastern Ontario Snow Queen contest. The entire student body wishes Mary and the girls the very best of luck.

A letter from the Student Council of the Lockerby Composite High School in Sudbury requesting a donation from our student body towards a memorial fund was well received. The Lockerby Student Council is spear-heading a drive to set up a memorial fund by the students of the secondary schools in Ontario as an expression of our sympathy to those connected with the tragic school bus accident at Lamont, Alberta where a number of students were killed or seriously injured. It was decided at our school that we would set our quota at twenty-five cents per student and the response was so great that we were able to send thirty-five dollars to the Chipman-Lamont Tragedy Association in Lamont, Alberta the next day. In our letter of commendation to the Lockerby Council on their fine efforts, we also suggested that each secondary school in Ontario set their quota at twenty-five cents per student thus asuring a memorial fund of aproximately sixty thousand dollars of which the students of Ontario could be justly proud.

'Round our School . . Our curling club has received an invitation to enter another Teen-Age Bonspiel at Norfolk, Connecticut, on March 25 and 26. The Norfolk Club has assured our curlers free accommodations and meals while in Norfolk and the transportation involved has also been donated. It, therefore, appears most likely that our school will be represented at the Bonspiel and if it is anything like the Utica Bonspiel the trip will certainly be well worth taking. Our curlers also plan an evening of curling with the Morrisburg High Curlers on Saturday, February 25th. The curling is to be followed by a party. Our boys entered the High School Hockey Tournament at Metcalfe on Saturday and were taken out of contention with a 4-2 loss to Kemptville in their first game. Our congratulations to Osgoode High on their winning the Tournament. We enjoyed our final skating party on Friday afternoon at the South Mountain rink. It is hoped that the girls will have some after school broomball games before the season is over.

CARDS OF THANKS

To my friends in Iroquois, please accept my gratitude to those who called at the funeral home and gave to me so much comfort during the waking there of my dear son, Russell. Special thanks to Rev. Leslie Dean, Mr. and Mrs. Fitzsimmons and the four young men there who so kindly acted as pallbearers.
Mrs. Sarah E. Fader

* * *

I wish to extend my thanks and appreciation to everyone who sent flowers, cards and letters and called on me while in Winchester Memorial Hospital.
Eva Smith

* * *

I wish to extend my sincere thanks to all who made personal calls send cards, letters and gifts to me while I was a patient in the Ottawa Civic Hospital.
Walter Johnston

* * *

SMYTH—We wish to express our sincere thank you and appreciation for the many acts of kindness, messages of sympathy and floral tributes received from our many friends, neighbours and relatives during our recent bereavement.
The family of the late Cephus R. Smyth.

Sale of Licences Slower This Year

Hon. H. L. Rowntree, Q.C., Ontario Minister of Transport, showed great concern today when he said, "Renewals of motor vehicle registrations and drivers' licences are far behind last year. Up to date less than 40 per cent have been issued."

"This means", the minister continued, "the department' with only 27 business days remaining before the March 15 deadline, has yet to issue some 2.5 million plates and licences. This could mean serious congestion and long line-ups if it continues."

Mr. Rowntree added that the department could handle the situation without any inconvenience to motorists, provided there was no further delay in applications being made.

The minister again warned that there definitely would be no extension of the March 15 dealine. He urged all those who have yet to obtain their new registration and drivers' licences to do so now.

"Remember, there are only 27 business days remaining to March 15."

AUCTION SALE

Auction Sale of Used Furniture. Saturday March 4th, at 1 p.m. at Uneeda Lunch, 2 miles North of Morrisburg, on Highway No. 31. Terms Cash.
Mahlon Zeron, Auctioneer
Mrs. I. Pollet, Prop.

THE LATE C. E. McQUAIG
(From Page One)

vice for a departed brother at the Funeral Home on Monday evening. Also a valued member of the Iroquois United Church. He was greatly interested in sports, especially boating and fishing. In his early years he was a valuable player with the Brinston hockey team when the old St. Lawrence Hockey League was flourishing.

On Jan. 27th 1940, he married Doris Pitt, who survives, together with one son, Hugh, at home. He is also survived by one brother, Harold of Dixon's Corners. Three brothers predeceased him.

The funeral was held at W. E. Fitzsimmons' Funeral Home, on Tuesday afternoon, Feb. 22nd, the service being conducted by his pastor, Rev. J. L. Dean, of the Iroquois United Church, assisted by Rev. C. A. Adey, pastor of Brinston United Church. Burial was in Spruce Haven Cemetery, Brinston. The pall bearers were Messrs. George Brouse, Mac Fetterly, Chester Roode, Asael Hanson, Arthur Morrison and Howard Mellon.

The large attendance at the funeral and the many and beautiful floral tributes testified to the esteem in which deceased was held.

* * *

We wish to extend our heartfelt thanks to all our friends and neighbours for their many acts of kndly aid rendered and expressions of sympathy tendered us at the time of the death of our dearly beloved husband, father and brother, Clifford E. McQuaig. We also wish to thank those who sent floral tributes and all who assisted us in any way.
Doris, Hugh and Harold

SUPER PLENAMINS
CANADA'S LARGEST SELLING VITAMIN-MINERAL FORMULA
• 9 vitamins and 12 minerals in one tablet
144, 7.98 72, 4.98 36, 2.89





NEW! SUPER PLENAMINS JUNIOR LIQUID VITAMINS
• for children up to 12 years
Balanced formula ... 9 vitamins plus minerals — to help guard your child's nutrition for growth. Candy-flavored.
3 ounces 3.98 16 ounces 6.98
★ NATIONALLY ADVERTISED ★
AT OUR Rexall DRUG STORE
Ron. Gilmer
Rexall Pharmacy
OL 2-4379 EMERGENCY OL 2-4358

Albert Gale Agencies Ltd.
REAL ESTATE
COMMERCIAL AND BUSINESS PROPERTIES
FARMS, RESIDENCES
ST. LAWRENCE RIVER COTTAGE LOTS
Morrisburg, Ontario
PHONE KI 3-2898

CHORE TIME SAFETY - - -

Last year 1,213 Ontario people had accidents while working in the barn. 1200 of these would advise as follows:

★—Keep stairs free of hay leaves.
★—Keep ladder rungs solid.
★—Keep forks in a safe place.

13 PEOPLE WERE KILLED IN BARN ACCIDENTS.

DUNDAS COUNTY FARM SAFETY COUNCIL

Byron Martin, President.
E. K. Pearson, Secretary.

WINCHESTER

Thurs-Fri-Sat. Feb. 23-24-25
"THE BELLS ARE RINGING"
(In Cinemascope and Color)
Starring Judy Holliday and Dean Martin.

Mon-Tues-Wed. Feb. 27-28-Mar. 1
"FROM THE TERRACE"
(In Cinemascope and Color)
Starring Paul Newman and Joanne Woodward.

Thurs-Fri-Sat. March 2-3-4
"TIME MACHINE"
An Excellent Feature (In Color)
Starring Rod Taylor and Alan Young

"MASTER MINDS"
Staring The Bowery Boys.