THE WINCHESTER PRESS

VOL. FIFTY-SEVEN — WINCHESTER, ONT., THURSDAY, APRIL 5th, 1945. — NO. 48

Coming Events

DATES TO REMEMBER

CURLING CLUB DANCE

A Dance, sponsored by Winchester Curling Club, will be held in the Town Hall, Winchester, on Friday evening, April 6th. Music by Kirkwood's Orchestra. Dancing from 9 to 1. Admission 35c. 49c.

DANCE AT WILLIAMSBURG

Dances are being held in the I. O. O. F. Hall, Williamsburg, every Saturday evening, until further notice. Serenaders' Orchestra. Admission 35c. Everybody welcome. 48p.

ATTENTION, LADIES !

You are invited to attend the Short Course on Remodelling Clothes etc., sponsored by the local Women's Institute, at the Town Hall, next week, April 9th to 13th. Special instructresses at all classes. This Course is open to all women. 48c

Talking Pictures

Town Hall, Winchester

Monday, April 9th

CLAIRE TREVOR AND EDGAR BUCHANAN

—in—

Good Luck Mr. Yates

Added Shorts

Show starts at 8.30 p.m.

Admission 30c - Children 20c.

PATRONIZE YOUR LOCAL THEATRE !

CASS & CASS

F. M. CASS, M. A. W. J. CASS, K. C.

LAW OFFICES

Chesterville, Dial 371. Winchester Bank of Montreal Block. Phone 11

While Capt. Cass is on Active Service, Mr. W. J. Cass, K.C., will be in the Winchester Office every afternoon except Saturday and in the Chesterville Office every forenoon.

Poultry Wanted

I am in the market for all kinds of Poultry and will pay Highest Market Prices for same. Hides and Bags also wanted.

PHONE 170

LOUIS WEINER

WINCHESTER - ONT.

Red Cross Blood Clinic Here Friday

Just in case you have forgotten, we again remind blood donors that the Red Cross Mobile Blood Clinic is being held in the United Church Sunday School Hall tomorrow (Friday). It is of great importance that blood donors, who have received cards, keep their appointment. It should not be necessary to further stress the fact that blood serum is in greater demand now than at any previous stage during the war. The records show that blood transfusions have saved the lives of thousands of service men and civilians in the various theatres of war. What greater service can we at home give than to donate a portion of our blood so that the boys at the front, who suffer severe wounds, may have their lives spared by blood transfusions from our blood. Give this matter some conscientious thought and then enroll as a blood donor. Consult your physician to-day and he will give you full particulars. In the meantime, remember the blood clinic here, tomorrow, and if you are scheduled to be a donor, don't let the Red Cross down—they are relying on you for the April quota.

"APRIL SHOWERS BRING MAY FLOWERS"

That being true, there should be a good crop of May posies, because so far, April has provided plenty of precipitation. It rained all day on Saturday, cleared up for Easter Sunday, and rained again all day Monday with no let-up until early Tuesday morning. March was a delightful month, with summer-like weather prevailing most of the time. The snow disappeared as fast as it came, and many local citizens have already planted part of their gardens. April came in cooler and may not be as bright as the previous month. If heavy frosts don't set in, everything in this district will be fine. The trees are budding, the grass is turning green and, believe it or not, the kids are catching suckers and mudpouts in the creeks.

DOG-OWNERS ATTENTION !

Dog-Owners are hereby notified that they must call at the Clerk's Office and pay their 1945 dog tax and receive a dog tag, on or before May 1st, 1945. All dogs found without tags after that date are liable to be destroyed. This new system of paying dog taxes was adopted by the Municipal Council at the April meeting. Dog owners are asked to co-operate and avoid penalties.

48-49c. E. M. SHAVER, Clerk.



BARKLEY'S HAIRDRESSERS

Troubled with Dandruff? Try our Dandruff Treatment. Please make appointments ahead.

MRS. W. C. BARKLEY

Phone 142. - - Winchester. 45-5c

Theatre News!

PICADILLY

NOW PLAYING

Thurs., Fri., Sat., APRIL 5-6-7

"IN SOCIETY"

Good news for everyone who wants to laugh these days. Your favorite fun-stars, Bud Abbott and Lou Costello.

Next Week's Features

Mon., Tues., Wed., APRIL 9-10-11

"THE CROSS OF LORRAINE"

Promised peace and a safe return home, they threw down their arms, only to be sent into a Prison Camp, but out of their bitter betrayal was born a grim determination to struggle free and spread the flames of revolution through France. Starring Jean Pierre Aumont, Gene Kelly and Sir Cedric Hardwicke.

Thurs., Fri., Sat., APRIL 12-13-14

"BUFFALO BILL"

Thrill to the saga of America's famous Indian fighter, who tried to bring peace between the Government and the Western Indian Tribes. Starring Joel McCrae, Maureen O'Hara and Linda Darnell.

Matinees every Wednesday and Saturday Afternoon at 3 O'Clock.

PRESS MAILING LISTS CORRECTED

The Press Mailing Lists have been corrected up to and including Saturday, March 31st. If you have paid your subscription within the past few weeks your label should be changed accordingly. Please check the label on this paper and see that you have been given credit for the last amount you paid on your subscription. If an error has been made, please notify this office at once and it will be rectified. If your subscription is in arrears, we would again like to remind you that the paper must be paid in advance, so please renew your subscription at once. We don't like to drop your name from our list, but we have no alternative if you allow your subscription to lapse beyond three months after it is due.

Rural Hydro Rates Further Reduced

A further rate reduction to all rural hydro consumers on the first block of energy from 4c to 3.5c per killowatt hour, effective on all bills rendered on or after May 1, 1945, will result in an estimated saving of $300,000 a year.

This was announced by Hon. Geo. H. Challies, vice chairman of The Hydro-Electric Power Commission of Ontario, last week.

The rate reduction was a result of a stimulated programme of new services inaugurated during the past year.

Uniform rates for electrical service to rural areas were introduced by the Commission on January 1, 1944, bringing substantial benefits to 97 per cent. of all farm anad hamlet consumers served by the Commission, and resulting in an estimated saving of $500,000. The new energy rate of 3.5c on the first block, with second and third rates remaining unchanged, will be a substantial saving shared by all rural hydro consumers, Mr. Challies stated.

South Mountain Red Cross Donations

Canvassers during the recent Red Cross campaign for the South Mountain Red Cross Unit, and the amounts they collected, were as follows:—Misses Phyllis Gilroy and K. Morgatroyd, $256.50; Gordon Monteith, $81.00; Mrs. Roy Graham, $97.50; John Baldwin, $97.00; Arnold Gilroy $19.00; Elmer Sullivan, $13.00; Chas. Patton, $72.75. Total, $636.75.

The complete list of donations are as follows:

$50.00—Auldon Ennis.

$30.00—Dr. MacIntyre, Chas. Patton, D. Leroy Berry.

$25.00—T. Harold Graham.

$20.00—W. E. Graham, Gordon Monteith.

$10.00—F. E. Gilroy, Sam Graham, Gordon Boyd, J. B. Barry, Rufus Keyes, John Gilroy, Leonard Monteith, Wm. G. Farrell, John Baldwin, Wm. McIntyre.

$5.00—Miss Myrtle Walter, S. Crawford, Lyman Kerr, Gordon Robinson, Ab. Workman, David Monteith, Arnold Gilroy, Wm. Cleland, Achie McRae, Donald Sullivan, Roy Graham, Anson Graham, John Forrester, Gordon Cumming, Fred Barrigar, Earle Francis, Norman Goldberg, Harold Partridge, Dr. C. Stirtan, Gordon Mulholland, Ed. Shaver, Frank Berry, Lorne Armstrong, Miss K. Morgatroyd, Ogle Workman, R. E. Robinson, Miss Jessie Cleland, Cameron Family, Justin Morrow, Mrs. John Thorpe, T. B. Lunny, T. Wm. Robinson, Wm. R. Farrell, Roy Shaver, Matt. Moore.

$4.00—Gordon Cleland.

$3.50—Myrna Baldwin.

$3.00—Grace Boyd, Dr. C. Morrow, Muriel Barkley, Rev. W. H. Carty, Maude Barry, Phyllis Gilroy, Doris Baldwin.

$2.50—Jas. Baker.

$2.00—Wm. Grant, Harve Froats, Mac Ellis, Delbert Fawcett, Wm. Montgomery, Russell Beggs, Milton Murdock, Wm. T. Beggs, Russell Fisher, Hilliard Boyd, Johnston Cleland, Ernest Boyd, G. A. Montgomery, Lytelle Crowder, Wm. Sherwood, Edmund Francis, I. N. Harper, Gordon Irvin, Phyllis Flegg, Chas. Keyes, J. L. Benoit, Chas. Armstrong, S. Marquette, Mrs. C. Payne, Miss Jennie Boyd, Thelma Morrow, Chas. Murdock, Rev. George Killen, Clifford Berry, Rev. W. J. V. Buchanan, Ed. Kenney, Vic. Barton, Mrs. H. Barry, Henry Barkley, Jerry Foley.

$1.00—Geo. Jackson, Mrs. L. Dillabough, Mrs. L. Grant, Thos. Shaver, Misses L and E. Hunter, Ersol Murdock, Harry Workman, Mrs. A. Jeffery, Miss M. McDonald, Martin Blow Gordon Blow, Herb Froats, Wilfred Crowder, Bazil Suddaby, Dan Declare, Howard James, Herb Fader, M. Steinberg, C. Forrester, Mrs. Nelson, Mrs. Marcellus, A. Porter, A. Hamill, Arthur Kenney, Mrs. M. Wright, Mrs. R. Johnston, Mrs. Clinton Berry, John Thompson, Jas. Kennedy, Robt. Grant, Miss L. Brandmire, Lorne Boyd, C. Wynn, Wm. Thompson, G. C. Crowder, G. Halpenny, C. Marriner, C. Kavanaugh, J. Smith, W. Marriner, E. Marriner, Ted Marriner, Wm. Blakely, Mrs. M. Gilroy, J. Jordan, H. Clark, Asa Berry, Mrs. A. Kenney, R. Barrigar, Don Scott, Mrs. J. Scott, Norman Payne.

50c—R. Wright, G. Wright, R. Dillabough, Lyle Pitt, Earle Murdock.

25c—Mrs. Minnie Johnston, Mrs Chester, Wm. Harper, N. Armstrong, Miss M. Walter.

Winchester and District Exceed Red Cross Quota By $600.00

Winchester and district went over the top by $600.00 in the recent Red Cross Campaign. The local objective was $2100.00, and the canvassers turned in $2700.00. This is a splendid showing, and the local Red Cross executive wishes to sincerely thank all those who donated to the fund and those who did the canvassing.

Space will not permit us to publish the names of all contributors this week but the balance will appear in our next issue.

As the first line was missing in the list of $5.00 donations last week, we are re-publishing it this week just to keep the records straight. Other $5.00 donations will be included in next week's list:

$25.00—Thos. MacDonald, Jas. C. MacGregor.

$20.00—Lorne Carkner, Jas. P. MacLean, D. Campbell.

$15.00—Sherwood Coons.

$12.00—J. D. MacDonald, Floyd Gibson.

$10.00—Mr. and Mrs. Frank Davidson, Miss Emma Laflamme, Paul Sanders, Albert Turner, M. R. Black, Thos. Johnston, Gordon Baldwin, Allen MacDonald, Fred MacDonald, Jas. Rutherford, Percy Carkner, Janet Campbell, A. E. MacLean, J. H. MacGregor, Mac Carkner, Hugh Porteous, Emmerson Lough, Sherman Christie, Mr. and Mrs. Richard Scott.

$7.00—Mr. and Mrs. Wilfred McKercher.

$6.00—Thos. Stobo, Ross Durant, Peter McDonald.

$5.50—Felix and Wilfred Lamoureux.

$5.00—Fred Mulloy, Peter Dignard, Benson George, Ira Docksteader Morton Stobo, Mrs. E. B. Ross, Mrs. S. Corry, A. M. Alexander, John Fader, O. W. Wallace, Thos. Wylie, Neil Hutt, Mrs. Joseph Gemeroy, Mrs. Percy Durant, Mr. and Mrs. Wm. Johnston, Mrs. Ella Hughes, Nelson H. Dixon, Mrs. S. A. Greer, W. J. L. Boyd, A. H. Beardsall, Albert McIntosh, Louis Weiner, Mr. and Mrs. Arthur Dupuis, Miss Ella Parker, Mr. and Mrs. J. B. Potter, Mr. and Mrs. J. L. Mill, J. H. Larue, Mrs. Edith Duncan, O. V. Stevenson, E. M. Shaver, J. A. Summers, Miss Maude Rose, J. E. Singleton, Misses I. and E. Gardner, Miss Maude Edgerton, John McKeen, Miss D. Sharpe Raymond Summers, J. H. Willard, Miss Annie Walker, Mrs. Margaret Moffat, Wm. Steele, Lloyd Wilson, Jas. Oshier, Walter King, Arthur A. Summers, Lorne Holmes, Ford Baker, Frank Hogaboam, Floyd Pemberton, Lorne Cooke, George Coons, Floyd Coons, Robt. Holmes, G. H. Howes, Orvil Guy, Carl Guy, Jerry Summers, Frank Cross, Miss Annie Strader, Donald Strader, J. O. Letellier, Alex McLean, Bishop Coons, Dalt Robinson, Raymond Gunn, Herb Gibson, Stewart Gunn, Mr. and Mrs. Emerson Stewart, Stanley Gibson, Mrs. Geo. Atchison, John McCauley, Preston Rodney, Hugh McMaster, Mrs. Harriet Annable, John Summers Colin Hay, Mrs. C. McVey, H. G. Graham, Arthur Christie, Albert Johnston, Melvin Dawley, Miss Ruth McInnis, Miss Carlyle, Mr. and Mrs. Wilbert Coulthart, Dr. and Mrs. D. MacLean, Murray Coulthart, Mr. and Mrs. Robt. Rennick, Mr. and Mrs. John O'Neil, Mrs. Jemina Erratt, C. E. Emmerson, D. F. Blair, Miss Laura Kruger, Gerald Helmer, Mr. and Mrs. Morley Shortt, Mrs. L. A. Porteous, Jas. Crawford, Miss Olive Hughes, Miss M. Holt, R. B. Wright, Gordon Gibson, Wm. Porteous, Willis Cross, R. J. Empey, Jas. Hughes.

$1.75—Mrs. Thos. Clarke.

$1.50—Mrs. Gilbert Raistrick, Chas. Farmiloe.

$1.25—Mrs. George Durant.

$1.00—Alvy Larmour, Isaac Durant, Albert Dillabough, Edward Skuce, Mrs. I. Curtis, E. P. Erratt, Arthur Hitsman, A. W. Churchill, Mrs. Geo. Stoodley, Mrs. Earl Gallagher, Samuel Kenney, Earl Bowman, Mrs. W. F. Workman, Mrs. Raymond Douglas, Mrs. M. Reid, Mrs. Robt. Barkley, Miss Emma Barkley, Mr. and Mrs. Ed. Libera, Mrs. Annette Holmes, Sheldon Robinson, Mrs. Agnes Stewart, H. G. Strader, Mrs. A. Windsor, Miss Annalea McGregor, J. E. Davis, Miss Jean Hodgson, Miss Iris Summers, Ralph Helmer, Mrs. Jas. Robinson, J. E. Utman, Mrs. Ralph MacPherson, Jas. Patterson, Allen McHugh, Garfield Baker, Mrs. M. Shennan, Arthur Coons, Adrien Bell, Ralph Baker, Earl Baker, Miss Marie Declare, Dalton Thompson, Gerald Erratt, Morley Erratt, Donald Christie, George Barkley, Grant Cassell, Roland Gregore, Miss Ida Knowland, Mrs. Clara Justus, Wm. Brown, W. J. Windsor, Clare Brown, Lloyd Kenney, Carl Rice, Percy Douglas, Cecil Johnston, Mrs. E. Rowley, Mrs. Clark Curtis, Miss Doris Utman, Felix Wise, Bert Hodgson, Miss Betty Anderson, Peter Wyatt, Mrs. Florence Harris, Mrs. Vernon McCoy, Mrs. Grant Hodgson, Miss Mabel O'Neil, Mrs. Harold Workman, George Skuce, Mrs. Mary Robertson, Stirling Coons, Gordon MacDonald, S. A. Merkley, Robt. Henderson, Mrs Beatrice Froats John Francis, Miss Jessie Gordon, A. B. Summers.

Inkerman Bantams End Season Undefeated

Lloyd Laporte's Bantam Hockey Team from Inkerman played the Renfrew Bantams at the Ottawa Auditorium on Saturday afternoon, in the final game for the Eastern Ontario Bantam Championship. The game ended in a 2-2 draw, and Inkerman and Renfrew will share the championship honours. The Inkerman team has not been defeated this year. In reporting the game, a sports writer in the Ottawa Journal says:

"Inkerman Rockets showed two promising bantam players in tying Renfrew. Denzell Crowder and Allan McIntosh, who scored both goals for the Rockets, displayed plenty of hockey knowledge. The pair, together on the same line, can skate, shoot and stickhandle with the confidence of seniors. They were a treat to see and played most of the game. Renfrew also had a standout in Lawrence Lemenchek, who scored both his team's goals."

Inkerman—Goal, A. Kellogg; defence, R. Timmins and C. Morgan; centre, C. Baldwin; wings, A. McIntosh and D. Crowder; subs., E. Bailey, L. Bailey, W. Laporte, C. Bailey, D. Mulholland, B. Lunny.

Renfrew—Goal, L. Anderson; def., E. Anderson and G. Ricard; centre, A. Mosco; wings, C. Lemenchek and J. Haggerty; subs., D. McNevin, M. Melaski, E. Rousselle, N. Rousselle, V. Clark, H. Eady.

Referees: Garnie Marshall and Bill Armstrong.

Summary:

First Period

Inkerman — McIntosh (Baldwin, Crowder) 10.00
No penalties.

Second Period

Renfrew—Lemenchek (Mosco) 12.30
Penalties: Baldwin, Melaski.

Third Period

Inkerman—Crowder 2.00
Renfrew—Lemenchek (Haggerty) 7.33
No penalties.

Overtime Period.

No score.
No penalties.

THANK-OFFERING MEETING

The annual Thank Offering Meeting of the Agnes Glassford Auxiliary of St. Paul's Presbyterian Church was held in the Sunday School Hall on Tuesday evening of last week, with the president, Mrs. A. G. Suffel, presiding. There was a good attendance, and an interesting address on "Motives and Aims on Missions," by Rev. Mr. Botting, of Kemptville, was thoroughly enjoyed.

Following the business period, two piano solos were rendered by Miss D. Sharpe.

A vote of thanks was extended to Rev. Mr. Botting, the guest speaker, after which refreshments were served by members of the Auxiliary.

LOCAL AND GENERAL

Wheel and Tire Stolen.

When Miss Norma Hitsman returned to her car, which she had parked in front of the government building at Ottawa where she is employed, she discovered that some one had stolen one of the rear wheels and a practically new tire. The theft occurred on Saturday morning last. The car was left with the jack under the rear axle. Police are investigating.

Local Couple Married.

On Tuesday evening, Miss Alice Pauline Billings, daughter of Mr. and Mrs. Joseph Billings, was married to Robert Peter Daniel Meldrum, son of Mr. and Mrs. George Meldrum. The ceremony was performed at the United Church parsonage by Rev. Norman Thomas. The groom left for Kingston next morning to report for military service.

Store Broken Into.

About 3.30 o'clock on Wednesday morning, the burglar alarm at Bessin's Store started to ring. Mr. Leonard Porteous, who lives near the store, heard it and phoned Constable Gilbert Raistrick. Upon investigation it was found that one of the doors to the store had been forced open by someone intending to burglarize the premises. When the alarm started ringing, evidently the trespasser made a hasty retreat, as nothing was stolen. This is about the fifth time Bessin's Store has been broken into.

NOTICE TO HYDRO CONSUMERS

There will be no reading of Domestic or Commercial Meters this month, as is the usual custom, and no bills will be rendered for payment by April 15th. Instead, meters will be read the latter part of May or early in June, the bills to be payable by June 15th. The reason for this change is because all local consumers will receive a 20 per cent. refund on all power used during 1944. In most cases this will wipe out the amount of what consumers would be charged for two months' service—in some cases it will amount to more, for which credit will be given. All local demand meters will be read monthly as usual, but will be given a 20% refund on their accounts.

E. M. SHAVER, Sec'y.-Treas., Winchester Hydro Commission. 48c

W. H. S. NEWS

James Brown, Editor.

VOL. 2. April 5th, 1945. No. 20.

On Thursday, March 29th, the staff and pupils spent the evening in the Public School Hall. The programme consisted of Commencement Exercises and entertainment by Grade XIII. Certificates and prizes were presented by the teachers and James Carlyle, President of the Literary Society.

A variety programme was presented by Grade XIII, followed by dancing.

Certificates and Prizes

The following certificates were presented during the evening:

Grade XIII, Honour Graduation Diplomas—Doris Armstrong, Elgin Bowman, James Carlyle, Laura Porteous, Roy Campbell, Marion Coons, Jean Gallinger, Doreen Wallace, Muriel Barkley.

Graduation Diplomas, for completion of Grade XII, Middle School—Frances Acres, Wilda Barkley, Roy Campbell, Kenneth Carkner, Melba Carruthers, Lois Coons, Bryce Docksteader, Winnifred Holmes, Velma Johnston, Marion Lee, Marion Suffel.

Intermediate Certificates for Lower School — Vyvienne Acres, Elaine Crowder, Irwin Duncan, Blanche Erratt, Keith Fawcett, Jack Geggie, Billy Hanes, Gordon Helmer, Mabel Holmes, Anna Marquette, Anna Matte, Vivian McKendry, Grant Poole, Winnifred Poole, Hugh Stewart, Frances Timmins, Ruth Watson, Edgar Watts.

The following prizes were also given during the evening for general proficiency in the forms stated:

Grade XIII—1st, Doreen Wallace, $15.00; 2nd, Isabel Comrie, $10.00.

Grade XII—1st, Marion Lee, $10.00; 2nd, Wilda Barkley, $5.00.

Grade XI—1st, Elizabeth Angus, $10.00; 2nd, Alex MacGregor, $5.00.

Grade X—1st, Vyvienne Acres, Silver Medal; 2nd, Vivian McKendry, Bronze Medal.

Grade IX—1st, Joan Watson, Silver Medal; 2nd, Robert Watts, Bronze Medal.

These prizes were given by the following: Grade XIII, School Board; Grades XII and XI, Literary Society, and the medals for Grades X and IX by Mr. Hy. Bessin.

The following cups have been won in the school: Alumni Cup—for Lower School Oratory—June Rowat; McMaster Cup, for Upper School Oratory—Velma Johnston; Athletic Cup—Duane Justus.

FEED NEWS

X-L-O GROWING MASH

Made with Ground Wheat, Corn, Oat Groats, Oats and Barley.

Protein ingredients include Fasterfat Fish Meal, Meat Meal and Soybean Oil Meal.

Vitamins are supplied in Wheat Germ, Dehydrated Alfalfa Meal, Pure Riboflavin and High Vitamin Feeding Oil.

Limeshell Flour, Iodized Salt and Manganese Sulphate supply needed minerals.

XXX GROWING MASH

XXX Growing has a coarser texture than X-L-O. It has Crushed Oats where X-L-O has ground Oat Groats.

XXX Growing is balanced with all Protein, Vitamin and Mineral ingredients required, according to latest recommendations.

Both X-L-O and XXX are always in stock—always fresh.

FERTILIZER HERE

Our car of Fertilizer came in this week. A few tons of 2-12-6 and some 4-8-10 left.

Use it for Grain, Corn, Potatoes or Vegetables.

GARDENITE

Gardenite is a special Lawn and Garden Fertilizer—5 cents a lb.

CERESAN

For treatment of Seed Grain for Smut

1 lb. tin $1.10
4 lb. tin $3.50
8 lb. tin $6.80

Grain may be treated at any time before seeding. One pound of Ceresan will treat 30 bushels.

CALL FOR SEED ON ORDER

It will avoid disappointment if Clover Seed and Seed Grain on order is called for promptly.

We cannot promise to hold orders for these seeds past April 10th.

We still have some Cartier and Erban Oats and Six Row Barley to offer. It is all No. 1 Seed.

SEED CORN

We are booking orders for Seed Corn. All the regular varieties as well as Hybrid 606 and 531.

Fennell Feed Company

Winchester - - Osgoode

"EATABLES"

Dalton's Pudding Powders 3-20c
Quaker Macaroni or Spaghetti Price 13c.
Allen's Apple Juice, 20 oz., 15c
Vita "B" Cereal 25c
Red River Cereal 25c
Oranges, 'Sunkist' 252s, doz. 42c
Tomatoes, choice quality, 2 - 27c
Grape Fruit, 96s ..... 3 for 23c
Peas, standard quality, 2 for 27c
War Savings Stamps 25c
All kinds of Jams, Jellies and Marmalade at various prices.

When Down Town Refresh Yourself At Our Soda Bar.

1896 **FLORA'S** 1945

WINCHESTER, ONT.

WM. HILL, Optometrist

196 Sparks St., Ottawa

Specializing in the Correction of Visual and Muscular Defects of the Eye.

In attendance at John Burke's

By Appointment Only.

April 5th and April 19th

Poultry Wanted

All kinds of Poultry Wanted at all Seasons. Also Hides and Wool. Highest Prices Paid and you are assured of a Square Deal.

Morris Ross

PHONE 19, - WINCHESTER

BESSIN'S Hardware Dept

Horse Collars

Made of good quality Tan Split Leather, thong sewn, with flexible throat.

$5.50 each.

GALVANIZED

WATER PAILS

NO. 12 — 35c
NO. 14 — 45c

WE EXPECT ANOTHER SHIPMENT OF

FENCE PLIERS

IN A FEW DAYS

LARGE STEEL

Tackle Blocks

Two double blocks complete with 60-foot half inch rope.

$5.75

Linoleum Cement

For Cementing Linoleum to Wood, Cement, Tile or Steel Floors.

25c to 75c pkg.

Team Lines

Made from good quality line stock, 1 inch wide by 21 feet long.

$6.50 pair.

Plain Team Bridles

$2.85

BESSIN'S BIG STORE



Other Editors' Opinions

HARD TO BEAT
(Ottawa Journal)

Somebody says Hitler is planning a "masterpiece of wickedness." He will not find it easy to beat his own record.

ABOUT WOMEN
(Kitchener Record)

About all we know about women is that they spend a considerable part of their waking hours fiddling with their hair and fingernails, and that their feet hurt them most of the time.

A GOOD IDEA
(Chatham News)

It is quite possible the German Elite Guard will be compelled to rebuild the cities in foreign lands which they destroyed. And while they are doing it they should be compelled to exist on the rations they forced on the people of German occupied countries during the war.

WE HOPE SO!
(Brockville Recorder & Times)

It is fairly obvious that until agricultural production throughout the world, particularly in the liberated countries, can be restored, food, where produced, is going to be in exceptional demand. That means good markets for Canada's farm output for a considerable period of time.

THE RESULT OF RUMOR
(Kingston Whig- Standard)

Surely Canadians have had a most convincing demonstration in the past month or so of how rumor can operate to discredit unjustly their country's war effort. The entire reinforcement issue sprang from a statement by one officer, elaborated upon by political speakers and newspapers until it was out of all proportion to the facts. We have since learned from official sources exactly what conditions prevailed overseas during the entire period from D-day to the present. At no time were they nearly as bad as rumor painted them.

WRECKING BUSINESS
(Lethbridge Herald)

The old time partnership of Hepburn and Drew in the political wrecking business has been dissolved. Hepburn is now out to wreck Drew.

WORTHY PRAISE
(Brockville Recorder & Times)

There won't be room on the colors of the Stormont, Dundas and Glengarry Highlanders to carry all the battle honors they have won in this war, where they have been consistently in the thick of things all the way from Normandy to the east bank of the Rhine.

VALUE OF TREES
(Port Arthur News Chronicle)

Britain has cut down 100,000,000 trees for war purposes since the war began. She was lucky to have them at a time when shipping was needed for other things. Also, reforestation will provide after the war employment and, the value of trees having been proved, it may provide for something more than replacement.

Our Column

It's being catty with each other that sends people to the dogs.

The man who is alive to his opportunities never has to kill time.

Those who really care for children seldom find children a care.

Decisions, often, are not as important as the way they are decided.

The man who is wrapped up in his work usually doesn't mind the cold.

The greatest thing to discover in life is an impelling motive for living.

There's no greater "opiate for the people" than—blaming other people.

The consciousness of good intentions is the greatest solace in misfortune.—Cicero.

Direct your indignation at the wrong nearest you—starting, perhaps, in the mirror.

The new world will begin, not by evolution in the universe, but by revolution in you.

To most men experience is like the stern lights of a ship, which illumine only the track it has passed.

March used to be regarded as "Hitler's month." But March just passed obviously belongs to someone else.

It is reported that lack of candy, cigarettes, ice cream, etc., threatens to drive some drug-stores back to selling drugs.

No man was ever so completely skilled in the conduct of life, as not to receive new information from age and experience.

The secret of remaining a bachelor is never to write a letter that a girl wouldn't enthusiastically contribute to waste paper salvage.

Of the 18 bridges over the Rhine, the German demolition squads left only one. But that was enough for the Allies—for a start.

The people who spend large sums in an attempt to grow slender are among the first to set up a howl over a reduction in butter supplies.

There is talk of an early change in selective service civilian regulations. Surely that can't mean they may possibly undergo simplification?

Now that penicillin is found to be a cure for bedsores, there would seem to be nothing to mar a life of solid ease in the wonderful postwar world.

A man's real quality is sometimes shown by his being a good loser. In politics as in gambling, the man who is not prepared to lose gracefully should not get in the game.

Father: "The road to success is apt to be a long, hard one, my boy."

Son: "Are there no short cuts, father?"

Father: "Yes, my son. Our prisons are full of men who took the short cuts."

N. MOUNTAIN CONSOLIDATED SCHOOL REPORT

Grade I—Donald Kerr 76, Donald Adams 75, Fay Hyndman 69, Norma Anderson 62, Kenneth Dillabough 54.

Grade II Jr.—Barbara Forget 70.

Grade II Sr.—Patricia Lawrence 88, Earl Roach 79, Isabella Hoy 77, Verna Arcand 76, Muriel Murdock 74, Muriel Moorhouse 73, Shirley Barkley 67, Lyle Belway 66, Joe Kerr 61, Lester Andrews 55, Lester Dillabough 48.

Gladys Hill, Teacher.

Grade III—James Beatty 81, Audrey Hyndman 79, Mary Shaw 75, Ray Simser 71, Anita Lawrence 70, Shirley Arcand 61, Mary Billings 60, Margaret McGill 51, Jack McCangar 46.

Grade IV—Reginald Kerford 78, Janice Spong 69, Dorothy Woods 67, June Belway 54.

Grade IV B—Donald Moorhouse 79, Fredrick Anderson 78, Ross Andrews 78, Mervyn Allen 69, Muriel Madden 69, George Kerr 68.

Gwendolin Fraser, Teacher.

Grade V—Gwena Beggs 77, Donella Burleigh 76.3, Gweneth Beatty 69, Jean Carlyle 68, Gerald Milne 67, Joyce Martin 64, Clinton Coleman 62, Shirley Wylie 59, Charles McGill 53, Muriel Kerr 52, Jackleen Billings 52, Hilton Burleigh 48.

Grade VI—Charles Simser 81, Violet Rodford 78, George Billings 69, Lloyd Madden 65, Nettie Kerr 64, Jessie Hoy 63, Bernice Kerr 60, Gordon Billings 59.

Roy Hastings, Teacher.

Grade VII—Lila Beatty 86, Sylvia Black 83, Marion Allen 82, Donalda Lawrence 82, Elma Cumming 74, Reta Crowder 62, Eric Evans 59, Alex Richardson 44.

Grade VIII—Donna Hyndman 84, Jean Kelso 76, Marion Milne 72, Bill Hyndman 69, Doris Burleigh 69, Donald Allen 64, Donald Poole 64, Ernest Anderson 64, Martha Kerr 61, Frank MacDonaald 60, Bruce Cumming 60, Willie Skuce 49, Howard Madden 45.

Glenn D. Kerford, Teacher.

VERNON PUBLIC SCHOOL REPORT

Grade VII—Lillian Acres 87, Bill Porteous 74, Bert Duncan 72, Russell Sheldrick 67, Donnie Folkard 64.

Grade V—Jean Wilkes 78, Doris Folkard 63, Donnie Duncan 62 Leroy Porteous 60.

Grade IV—Ruth Lee 91, Karl Duncan 78, Douglas Acres 77, David Sheldrick 67, Bobby Wilkes 48, Ross Bowen D.

Grade III—James Hamilton 76.

Grade II—Harriet Lee, Fredrick Acres, Keith Stoodley, Bill Carlyle.

Grade I—Vivian Duncan, Joyce Stoodley, Joan Duncan.

Marks indicate percentage. Names are written in order of merit. The prize for most improvement shown since last report goes to Leroy Porteous. Improvement 12%. War Savings Stamp Sales for January, February and March equalled $51.00.

Verna E. Levere, Teacher.

Motorist: Is there any law limiting the speed of cars in this town?"

Native: "I think not. You fellows can't get through the town any too quick for us."

BIBLE QUESTIONS
ANSWERED BY THE
VOICE of PROPHECY
INTERNATIONAL BIBLE BROADCASTER

Question—I want to be a child of God, but how can I?

Answer—Galatians 3:26: "For ye are all the children of God by faith in Christ Jesus."

Q.—Do you think that wicked men will actually be punished after this life?

A.—Here is what we read in 2 Peter 2:9: "The Lord knoweth how to deliver the godly out of temptations, and to reserve the unjust unto the day of judgment to be punished."

Q—How can I tell whether a spirit is of God or not?

A.—Use the Bible test found in Isaiah 8:19, 20: "And when they shall say unto you, Seek unto them that have familiar spirits, and unto wizards that peep, and that mutter: should not a people seek unto their God? for the living to the dead? To the law and to the testimony: if they speak not according to this word, it is because there is no light in them." Also 2 John 7: "For many deceivers are entered into the world, who confess not that Jesus Christ is come in the flesh. This is a deceiver and an antichrist."

Q.—Is Paradise a place where souls go on the way to heaven?

A.—Paradise is where God is. Revelation 2:7: "He that hath an ear, let him hear what the Spirit saith unto the churches; To him that overcometh will I give to eat of the tree of life, which is in the midst of the paradise of God." And Revelation 22:1, 2: "And he shewed me a pure river of water of life, clear as crystal, proceeding out of the throne of God and of the Lamb. In the midst of the street of it, and on either side of the river, was there the tree of life, which bare twelve manner of fruits, and yielded her fruit every month: and the leaves of the tree were for the healing of the nations."

Notice, that the tree of life is in Paradise and that it grows by the river of life, which proceeds from the throne of God. The throne of God is in heaven. (Psalm 11:4.) Therefore, Paradise and heaven must be the same.

Ed. Note: Address your questions to the BIBLE QUESTION COLUMN, The Voice of Prophecy, Box 55, Los Angeles 53, Calif. Bible questions of general interest will be answered in this column as space permits.

Another Hydro Rate Reduction For All Rural Consumers

A further Rural rate reduction from 4c to 3½c per kilowatt hour on the first block of energy used in any one month by Hydro Rural consumers, will go into effect on all bills rendered on or after May 1st, 1945.

This Rural rate reduction will mean a saving of approximately $300,000 a year to Hydro Rural consumers.

THE NEW UNIFORM RATE STRUCTURE WILL BE:

3 1-2c. per kilowatt hour for firsf block of energy. (formerly 4c.)

1 6-10c. per kilowatt hour for second block of energy.

3-4c. per kilowatt hour for all additional energy.

No service charge on Farm Service . . . . a service charge of 56c gross per month on Hamlet Service.

The more Hydro you use the less it costs on the average per kilowatt hour. Increased use therefore brings lower costs. The important revisions in Rural rates, made effective in January, 1944, have resulted in a greater use of energy, enabling the Commission to further reduce the cost of electricity to Hydro Rural consumers in Ontario.

THE HYDRO-ELECTRIC POWER COMMISSION OF ONTARIO

THE ANSWER IS UP TO YOU!

CANADIAN RED CROSS BLOOD DONOR SERVICE

You'll be proud to wear this badge of service

The answer to this question...for thousands of Canada's fighting men...will come from the hearts of volunteer blood donors. In Ontario donations are lagging. 50,000 *new* donors must be registered immediately if we are to do our share in giving our boys over there a second lease on life.

Did you ever talk to a boy, back from active service, whose life has been saved by blood transfusion? You ought to . . . because then, and only then will you realize the full import of this service of mercy. You'll realize what blood donor service means to our fighting men . . . to boys close to you or to your friends . . . who are taking their chances over there . . . for you.

Register *now* . . . help bring them back alive! This is your chance to help Red Cross maintain the life line!

BLOOD DONORS are NEEDED as never before!

CANADIAN ✚ RED CROSS

Clinic at Winchester, Friday, April 6th

Now Available

Farm Improvement Loans

Loans to farmers up to $3,000 are now available at any branch of The Royal Bank of Canada, under the new Farm Improvement Loans Act.

1. **FOR THE PURCHASE OF FOUNDATION OR BREEDING LIVESTOCK,** on the security of the livestock.
2. **FOR THE PURCHASE OF FARM IMPLEMENTS,** on the security of the farm implements.
3. **FOR THE PURCHASE OF FARM EQUIPMENT,** on the security of the equipment.
4. **FOR THE PURCHASE AND INSTALLATION OF A FARM ELECTRIC SYSTEM,** on the security of the farm electric system.
5. **FOR THE CONSTRUCTION OF DRAINAGE SYSTEMS** and other improvements or developments, on the security of implements.
6. **FOR THE CONSTRUCTION, REPAIR, EXTENSION OR IMPROVEMENT OF BUILDINGS ON THE FARM,** on the security of farm implements.

Interest rate — 5% simple interest

REPAY by convenient instalments over one or more years, depending on the size of the loan and its purpose.

For further particulars consult the Manager of any branch.

THE ROYAL BANK OF CANADA

WINCHESTER BRANCH - - O. V. STEVENSON, Manager

News From Our Neighbouring Districts

CASS BRIDGE

Mr. Fred Patterson had dinner with Mr. Arnold Hogaboam.

Mr. and Mrs. Ed. Turner spent Sunday with Mr. and Mrs. Jas. Patterson.

Mr. and Mrs. Thomas Edgerton called on Mr. Frank Hogaboam on Sunday afternoon.

Mr. and Mrs. Wilbert Strader, Mr. and Mrs. Lyle Strader and Joan, and Miss Audrey Strader spent Tuesday with Mr. and Mrs. Lorne Cooke.

Mr. and Mrs. Ernest Munroe and Ray spent Wednesday evening with Mr. and Mrs. Geo. Coons and Edna.

Mrs. Mae Allison spent a few days with her brother, Mr. Geo. Turner, and Eldon.

FOR BETTER LIVE STOCK USE

"SHUR-GAIN"

BALANCED FEEDS

SHUR-GAIN CHICK STARTER

Protein .....18.0 per cent.
Fat .....4 per cent.
Fibre—not over .....6.0 per cent.

CONTAINS — Dehydrated Alfalfa, Ground Limestone, Cereal Grass, Fish Meal, Meat Meal, Feeding Bone Meal, Fish Oil, Oil Cake Meal, Salt, Wheat Distillers' Dried Grains, Manganese Sulphate, Milk Powder or Whey Powder, Riboflavin, Ground Barley, Ground Oats, Ground Corn, Rolled Oat Groats, Rolled Wheat, Wheat Bran, Wheat Middlings, Wheat Shorts.

FEATURES—Flavour Rite, First for Vigour, Faster Growth Maker, Famous for Fast Feathering, Fosters a perfect Pigmentation.

Food Which Clicks With Choosy Chicks

Sells for $3.25 Cwt.

SHUR-GAIN GROWING MASH

Protein .....16.0 per cent.
Fat .....3.0 per cent.
Fibre—not over .....7.5 per cent.

CONTAINS — Dehydrated Alfalfa, Ground Limestone, Fish Meal, Meat Meal, Feeding Bone Meal, Manganese Sulphate, Fortified Fish Oil, Soy Bean Meal, Salt, Milk Powder or Whey Powder, Cereal Grass, Riboflavin, Ground Barley, Ground Corn, Ground Oats, Rolled Wheat, Wheat Bran, Wheat Shorts, Wheat Middlings.

FEATURES—Vitalizing, Variety of Proteins, Very Nourishing, Vigour really Reinforced, Vitamins and Minerals Aplenty.

Vims the word for a Shur-Gain Bird.

Sells for $2.65 Cwt.

SHUR-GAIN RANGE GROWING MASH

Protein .....14.0 per cent.
Fat .....3.0 per cent.
Fibre .....7.0 per cent.

CONTAINS—Alfalfa Meal, Ground Limestone, Fortified Fish Oil, White Fish Meal, Manganese Sulphate, Meat Meal, Feeding Bone Meal, Salt, Soybean Oil Meal, Riboflavin, Ground Barley, Ground Corn, Ground Oats, Rolled Wheat, Wheat Bran, Wheat Shorts.

FEATURES — Satisfying, Supplies all Essentials, Sheer Common Sense, Success and Savings Assured, Simplifies Sound Range Management.

Sturdy's the word for a Shur-Gain Bird.

Sells for $2.50 Cwt.

SHUR-GAIN LAYING MASH

Protein .....18.0 per cent.
Fat .....3.5 per cent.
Fibre—not over .....7.0 per cent.

CONTENTS—Alfalfa Meal, Cereal Grass, Ground Limestone, Fish Meal, Meat Meal, Feeding Bone Meal, Soybean Oil Meal, Salt, Wheat Distillers' Dried Grains, Manganese Sulphate, Riboflavin, Ground Barley, Ground Corn, Ground Oats, Rolled Wheat, Wheat Bran, Wheat Shorts.

FEATURES—Palatable, Highly Digestible, Protein Balance, Variety, Promotes Vigorous Activity, Meets all Nutrient Requirements, Maintains High Uniform Egg Production.

Sells for $2.65 Cwt.

SHUR-GAIN PIG STARTER

Protein .....18.0 per cent.
Fat .....3.0 per cent.
Fibre—not over .....6.5 per cent.

CONTAINS — Dehydrated Alfalfa Meal, Fish Meal, Ground Limestone, Meat Meal, Feeding Bone Meal, Oilcake Meal, Wheat Distillers' Dried Grains, Irradiated Yeast, Iron Sulphate, Riboflavin, Vitamin A Oil, Ground Barley, Oat Groats, Ground Wheat, Middlings, Shorts, Salt.

FEATURES—Low in Fibre, Proper Protein Level, Mineral and Vitamin Rich, For starting without Skim Milk, Readily Digestible, Replaces the Sow without aid of the Cow.

Sells for $2.45 Cwt.

You save 15c per Cwt. on Shur-Gain Feeds when you bring in your Shur-Gain bags and have them filled.

SHUR-GAIN HOG GROWER

Protein .....16.0 per cent.
Fat .....2.5 per cent.
Fibre—not over .....8.0 per cent.

INGREDIENTS — Ground Limestone, Feeding Tankage, Fish Meal, Feeding Bone Meal, Oilcake Meal, Iron Oxide, Vitamin A Oil, Irradiated Yeast, Wheat Distillers' Dried Grains, Wheat Shorts, Salt, Alfalfa Meal, Ground Corn, Ground Barley, Ground Oats, Ground Wheat, Shorts, Iodized Salt.

FEATURES—Nutritious, Very Efficient, Proteins as needed, Ensures Vigorous Health, Succeeds with or without Milk. Takes pigs in tow and makes them grow.

Sells for $2.25 Cwt.

SHUR-GAIN SOW RATION

Protein .....16.0 per cent.
Fat .....3.0 per cent.
Fibre—not over .....8.0 per cent.

INGREDIENTS — Dehydrated Alfalfa, Wheat Distillers' Dried Grain, Ground Limestone, Irradiated Yeast, Fish Meal, Riboflavin, Oilcake Meal, Feeding Tankage, Feeding Bone Meal, Salt, Potassium Iodide, Wheat Middlings, Ground Barley, Ground Oats, Ground Wheat, Wheat Bran.

FEATURES—Money Maker, Maximum Litters, Much Stronger Pigs, More Milk, Faster Growth, Minimizes farrowing difficulties, Masters the need for a modern sow feed.

Sells for $2.35 Cwt.

SHUR-GAIN CALF MEAL

Protein .....25.0 per cent.
Fat .....3.5 per cent.
Fibre—not over .....6.0 per cent.

INGREDIENTS — Dehydrated Alfalfa Meal, Blood Meal, Oilcake Meal, Ground Limestone, Salt, Skim Milk Powder, Soyabean Oil Meal, Feeding Bone Meal, Irradiated Yeast, Potassium Iodide, Ground Oat Groats, Ground Wheat Bran, Wheat Middlings.

FEATURES—Guards health, Guarantees growth, Gives vitamins galore, Gladdon particular palatis, Grows good calves into great cows.

Gets into Gruel the best of Calf Fuel.

Sells for $3.75 Cwt.

SHUR-GAIN MINERAL

For Cattle .....$3.75 Cwt.
For Pigs .....$2.75 Cwt.

SHUR-GAIN WORM RID

For Hogs .....50c Box

Easy to give; just simply mix in the slop or dry feed.

IRON SULPHATE

4 lb. Pkg., 50c.

REDUCED IRON

1 lb. Bottle, $2.00.

WESTERN GRAINS

WHEAT No. 4—A real good feed wheat. A car just in. **$1.75 per Cwt.** in your own bags.

OATS—Very heavy quality. Price **$1.85 per Cwt.** in your own bags.

BARLEY—Makes good hog feed. **$1.70 per Cwt.** in your own bags.

GRINDING

Our price is 10c per Cwt. We have real good equipment and can do a real good job for you.

DELIVERY

We can make arrangements to have feed delivered in ton lots or more.

MILL FEEDS

Flour, Oil Cake, Gluten Feed, Cement, Lime, Oyster Shell.

LIVE STOCK REMEDIES

Dr. HESS' Tonic and Conditioners, DR. BELL'S Medical Wonder, etc., Kow Kare, Garget Remedy, Raw Oil, Mineral Oil, Salts, Salt Petre, Nitre, Turpentine.

CHICK TABLETS—For Diarrhea. Put in the drinking water.

A. T. ALLISON & SONS

Inkerman, - - Ontario.

Mr. Claire Summers and Mrs. Maude Summers spent Thursday evening with Mr. and Mrs. Ollie Summers at Williamsburg, in honour of Ollie's birthday.

Mr. and Mrs. Frank Hogaboam, accompanied by Mrs. Lorne Hogaboam, visited Mr. and Mrs. Walter Erratt and family at Massena, and Mr. and Mrs. Johnny Powell and Mr. Jas. Scott, at Waddington, on Tuesday.

Mr. and Mrs. Harry Summers and family and Mr. and Mrs. Ollie Summers and family spent Sunday with Mrs. Maude Summers and family.

Mrs. Bert Link had tea with Mr. and Mrs. Ken. Durant and family, on Friday evening.

Mrs. Maude Summers spent a couple of days this week with Rev. and Mrs. D. W. Summers.

ORMOND

The Baptist Young People of Vernon have invited the Ormond Young People to be their guests on Friday night of this week. An interesting programme is being arranged.

The Young People's Bible Class held a splendid meeting last Friday night in the church. The Easter topic was given in two parts by Mr. Bryce Docksteader and Mr. Alex McGregor.

At the Mission Band meeting on Good Friday afternoon, Miss Mary Cumming, who was leader of the Band while in Ormond, was presented with a lovely gift by the members of the Band.

The community is glad to see Spr. George McConnell back from overseas service.

Among those home for the Easter holidays are Miss Nora Leithan, Miss Mary Walker, the Misses Hazel and Helen McDonald, the Misses Isabel and Katherine McGregor, the Misses Lottie and Ella Carkner, and Miss Laura Porteous.

Sgt. Wm. Harrison was calling on friends in Ormond this week.

Mr. Dan. Campbell has sold his Ormond cheese factory to Mr. Hartley Sheldrick. The latter expects to be making cheese this week.

The Easter morning service was very impressive when seven young people witnessed to their faith in God through believer's Baptism.

SOUTH MOUNTAIN

Guests who are spending some holidays in town are: the Misses Mary Keyes, June Montgomery and friend, Freda Montgomery, of Montreal; Mary Baldwin, Jessie Cleland, Betty Morrow and friend, of Ottawa; Arlene Farrell and Marion Shaver, of Brockville and Kenneth Farrell, of Winchester Springs.

Mrs. J. Payne is visiting her sisters at Spencerville and Ventnor this week.

We are sorry to report Mrs. Wm. Cleland on the sick list at present, and her many friends all wish for a complete recovery.

Mr. and Mrs. Sam Marquette and Mrs. Lorne Boyd spent a day recently at Winchester.

Mr. and Mrs. Lorne Armstrong were Wednesday evening guests of their daughter-in-law, Mrs. Robert Armstrong, of Oak Valley.

Miss Lizzie Brontmire spent Sunday with Mr. and Mrs. S. Marquette.

Mr. H. McGinnis, Manager of the Bank of Nova Scotia, spent Friday at Montreal.

Guests on Sunday of Mrs. M. Wright were Mr. and Mrs. Elzie Nesbitt, of Prescott, aand Mr. and Mrs. This. Wright, of Cardinal.

Mrs. Wm. G. Farrell and Donnie Oshier, of Cass Bridge, spent last week at her home here.

Mr. and Mrs. Norman Armstrong are spending this week with Mr. and Mrs. Howard Nesbitt, of Hyndmans.

Mr. and Mrs. Harold Graham and John were dinner guests on Sunday of Mrs. J. Thorpe.

Mr. and Mrs. Robert Anderson, of Smiths Falls, are visiting Mr. and Mrs. R. W. Boyd this week; also Mr. and Mrs. Jos. Wood and George, of Ottawa, were Sunday guests.

Miss Shirley Robinson, teacher near Calabogie, is spending her holidays here.

Dr. and Mrs. Edward and little son, of Kingston, spent Sunday with Mr. and Mrs. Wm. Thompson and Mr. and Mrs. John Thompson.

Mr. John Jordan has men busy tearing down a building in the centre of the village, and he intends to erect a modern home and garage. This will make a vast improvement.

Mr. and Mrs. Leslie Prestage, of Inkerman, are moving into the residence of Mr. Tan Cameron, this week.

Mr. and Mrs. George Moulton, of Cardinal, were Friday visitors of Mr. Clifford and Mrs. Clinton Berry.

Miss Mabel Marriner, Stanley and Leonard Marriner, are visiting this week with friends at Dundela and Morrisburg.

Miss Winnifred Porter, of Prescott, was a week-end visitor at her home here.

Mr. and Mrs. Leroy Berry and Mrs. Wm. R. Farrell spent a day at Brockville recently.

Mr. and Mrs. Arthur Marriner and little daughter, and Mr. Gordon Marriner and daughter, were Sunday guests of Mr. and Mrs. E. Marriner.

Mr. Ersol Murdock and Mr. Clarence Marriner spent the week-end at Chesterville.

South Mountain W. A.

The Women's Association of the South Mountain United Church was held in the church hall on March 29. Mrs. Buchanan had charge of the programme assisted by Mrs. J. W. Gilroy. The aim was: "To rid one's self of racial prejudice." Scripture was read by Mrs. J. Baldwin, and a poem given by Mrs. J. Thorpe. Prayer was offered, and a reading by Mrs. Buchanan and a poem by Mrs. F. E. Gilroy, were enjoyed.

Readings were also given by Mrs. J. W. Gilroy and Mrs. Asa Berry. A solo was rendered by Mrs. J. Forrester, and a contest conducted by Mrs. Buchanan, the prize being won by Mrs. J. W. Gilroy.

The W. A. canvas for February amounted to $59.60. Each lady is asked to bring an apron to the April meeting.

A lovely lunch was served at the close of the meeting, tea being poured by Mrs. F. E. Gilroy.

WINCHESTER SPRINGS

Miss Betty McIntosh entertained Miss Melbaa Casselman to tea Sunday evening.

Mr. and Mrs. V. Riddell and sons were recent guests of Mr. and Mrs. Aden Casselman.

Mrs. Cora Gray, of Cornwall, is spending Easter week with her aunt, Mrs. Gordon Merkley.

Miss Melba Casselman was home from Morrisburg for Good Friday and was accompanied by Master George Murrell, who spent a few days with Master Beverley Casselman.

Mr. and Mrs. T. J. Keyes spent Good Friday with Mr. and Mrs. Arthur Johnston at Dixon's Corners.

Mr. and Mrs. Garfield McIntosh were recent guests of Mr. and Mrs. C. J. Strader at Winchester.

Miss June Parish spent Sunday with Mr. and Mrs. Wm. Helmer.

Mr. and Mrs. T. J. Keyes had dinner Sunday with Mr. and Mrs. G. L. Barclay, at Williamsburg.

Mr. and Mrs. Gerald McIntosh spent Good Friday with Mr. and Mrs. Cecil McIntosh.

Mr. and Mrs. Arnold Casselman and family were dinner guests of Mrs. Coleman, of Toyes Hill, recently.

Misses Vivian Casselman and Ruth McIntosh, of Ottawa, spent the Easter week-end at their homes here.

Mr. Jay Bailey and Mrs. Ross Morrow motored to Brockville Saturday afternoon and brought Master Robert Morrow home from the hospital. We are pleased to say that Robert is gaining rapidly.

Mr. and Mrs. Ernest Gray and Miss Marion, of Ottawa, spent the week-end with Mr. and Mrs. I. P. McIntosh.

Miss Evelyn Thompson spent the Easter holidays with Miss June Whittaker at Ottawa.

Master Jimmie Steele spent a few holidays with his grandparents, Mr. and Mrs. Wm. Steele, Winchester.

Mr. and Mrs. Ralph Johnston and children spent Sunday with Mr. and Mrs. Joe Steele.

Mr. and Mrs. Marcellus, of Dundela, visited their daughter, Mrs. Clifford Casselman.

Misses Jean and Claire McLean, of Manotick, spent Friday with Mr. and Mrs. R. S. Allison and family.

Miss Grace Myers, of Brockville, was home for Easter.

Mr. and Mrs. Harry Holmes and family spent Sunday evening with Mr. and Mrs. Geo. C. Merkley at Nation Valley.

Mr. and Mrs. Dalton Robinson and Carl had tea Friday evening with Mr. and Mrs. Lloyd Merkley.

On Thursday afternoon, in the hall, three more quilts were completed by our Red Cross workers. One quilt was pieced by the children in the Junior Room of our school, supervised by the teacher, Miss Ruth Merkley. A social evening was held at night, with progressive euchre and crokinole being played. Prizes were given.

Miss Muriel McIntosh, of Ottawa, spent the week-end at her home.

Mr. and Mrs. Edwin Holmes and daughter, Marilyn, of Kingston, spent a few holidays with Mrs. A. E. Holmes.

Special Easter Services.

At a special Easter Service on Sunday afternoon in the United Church, presided over by the Minister, Rev. R. G. Newman, a pulpit Hymnary was given to the church by Mrs. Gordon Merkley in memory of her parents, Mr. and Mrs. Solomon Coons, and two silver Communion Plates were given by Mrs. A. E. Holmes, Mrs. Wm. Barkley and Mrs. Orren Casselman.

Following the dedication, a Communion Service was held. In the evening the Young People's Society held their Thank Offering Service, with Mr. Mervyn Peters, of Spencerville, as guest speaker.

Red Cross Donations.

The official collectors were Messrs. Elburn McIntosh and Earl Munro. The total amount collected from the school section was $260.00 Following are the contributions:

$10.00—R. S. Allison, F. D. Bolton, T. J. Keyes, Walter and Elburn McIntosh, J. W. Webb.

$6.00—Thomas Cunningham, Earl Munro.

$5.00—Mrs. Aldemae Rice, H. H. and F. T. Nesbitt, Nathan Casselman, Irwin Holmes, Clarence Thompson, Harry Holmes, Lorne McIntosh, Glen Baker, Preston McIntosh, Alvin Steele, Delbert Casselman, Abram and J. C. Bailey, Clifford Robinson, Mrs. Orren Casselman, Joseph Davidson, George Myers, Donald Walker, Mrs. Heber and Ralph McIntosh, Nathan McIntosh, Dwane McIntosh. Aden Casselman.

$4.00—Mrs. Florence McIntosh, Garfield McIntosh, Dalton Robinson.

$3.00—Mrs. Aden Casselman, Wilfred Brown, Cecil McIntosh, Newton Salter, Morley Bailey, Harry Potter, Tom Holmes, Delbert Younge.

$2.00—John Coons, Otha Thorpe, Lawrence Shane, Michael Casselman, James Haggerty, Mrs. A. E. Holmes, Hector Munro, Blake McMillan, Harold Hess, Irwin Casselman, John Morrow, Otis McMillan, Rufus Casselman, A. E. Watts, Wm. Helmer, Mrs. Ethel Barclay, Mrs. Jessie Montgomery, Wm. Morrow, Ernest Morrow.

$1.00—Chesley Merkley, Ray McIntosh, Howard Harper, Gerald Rice, Mrs. Ross Morrow, Robert Casselman, John Bolton, Elburn Countryman, George Kirkwood, Fred Ball, Freiman Bartholomew, Henry McDonald, Mrs. Gordon Merkley, Mrs. David Salter, Archie Bailey, Fred Coons, Burl Robinson, William Clark, Fairbairn Watts, Mrs. Edith Morrow, Wm. McMillan, Wm. Kirkwood.

50c—George Summers, Norman Fawcett.

NATION VALLEY

Mr. and Mrs. A. D. Summers celebrated quietly their 29th wedding anniversay, March 31st.

Master Arthur Carkner, of Froatburn, is visiting his uncles, Messrs. Wm. and Clare Carkner.

Mr. and Mrs. Robert Allison and Malcolm visited their parental homes this week.

Mr. and Mrs. Norman Rae and children, of Melvin Settlement, visited the former's parents last week.

Mrs. Lloyd Merkley and Barbara Ann visited her parents and two sisters of the Springs' district last week.

Mr. and Mrs. Harold Droppo visited relatives in Chesterville.

Mr. and Mrs. Jay Bailey visited Mr. and Mrs. Geo. Brownell, of Bethune Bush, the first of the week.

Birthday Greetings for April 4th to Miss Jean Summers, Mrs. Harold Nottell (nee Mildred Rae), Mrs. H. L. Hughes, Mrs. Erle Helmer, Mrs. L. Hitsman, Mrs. Lawrence Mennie.

STRADER'S HILL

Mrs. Blanche Hanson, of Morrisburg, spent a few days this week with Mr. and Mrs. Cecil Hanson and boys.

Mr. aand Mrs. Mahlon Strader, Mr. and Mrs. Lorne Hogaboam and Mrs. Doris Christie had six o'clock dinner with Mr. and Mrs. Wilbert Strader and family on Monday evening.

M. and Mrs. Wilbert Strader and family spent Tuesday with Mr. and and Mrs. Lorne Cooke and Mr. Silas Baker, of Cass Bridge.

Mr. Bruce Patterson, of Winchester, is spending some time with Mr. and Mrs. Mason Hanson and family.

Mr. and Mrs. Alonzo Foster spent Friday in Brockville.

Mrs. Guy Strader and Miss Jean Strader spent Friday visiting friends at Wales.

Mr. Edward Hanson is spending the holidays with Mr. and Mrs. Wilfred Henophy.

Miss Ida Hanson spent Saturday with Miss Joan Strader.

Mr. Foster Hanson is spending the holidays with Mrs. Blanche Hanson of Morrisburg.

Mr. and Mrs. Philip Strader and Bruce, of Smiths Falls, called on Mr. and Mrs. Guy Strader and Donald on Sunday.

Mrs. Doris Christie spent the week-end with Mr. Wilbert Strader's.

VANCAMP

(Too Late For Last Week)

We are sorry to report that Mrs. Jud Levere suffered a stroke at her home here. We hope for a speedy recovery.

Mrs. K. Guy is able to be around and we hope she will soon be feeling much better.

Mr. and Mrs. John Byrd and family, of Pelton's Corners, spent Sunday with Mr. and Mrs. A. E. Byrd.

L.A.C. Howard Guy, of the R. C. A. F., spent a long week-end at his parental home here. He left on Sunday night for British Columbia.

Mr. Arthur Swerdfeger and Edna spent Saturday with Mr. and Mrs. Wm. Swerdfeger and Lillie, of Morewood.

Mr. and Mrs. Clarence Levere spent Monday with Mr. and Mrs. Alfred Byrd and Grace and with Mr. and Mrs. Jud Levere.

Mr. and Mrs. Willis VanAllen spent Sunday with Mr. and Mrs. Herbert VanAllen and family, of Iroquois.

A number of friends and neighbours from Vancamp called on Mr. Herb. VanAllen at his home west of Morrisburg recently. We are very sorry that he is seriously ill.

RED CROSS PACKING

Goods packed and shipped to National Red Cross headquarters at Toronto, last Friday, by the Winchester Branch, were as follows:

Civilian Supplies—12 windbreakers, 2 ladies' coats, 30 boys' overcoats, 4 boys' shorts, 12 quilts.

Hospital Supplies—56 prs. ward slippers, 60 comfort bags, 3 personal property bags, 2 pr. bed socks, 12 pr. men's pyjamas. Knitted Articles: —47 pr. socks, 10 sweaters, 10 pr. of gloves, 22 scarves.

Auction Sale and Show

OF 50 HEAD OF

Pure Bred Yorkshires

Under auspices of Eastern Ontario Yorkshire Breeders' Association, to be held at the

K. A. S. BARNS, KEMPTVILLE,

Thursday, April 19

The consignment consists of Boars of serviceable age, Bred Sows and open Sows.

TERMS—CASH.

Catalogues Mailed on Request.

Programme—12 p.m. show of entries. 1.30 p.m.—Sale.

ERNEST MILLER, President. Perth, R. R. 4.

MAHLON ZERON, Auctioneer. Iroquois, Ont.

M. C. McPHAIL, Secretary. Kemptville, Ont.

Classified Ad. Section

FOR SALE

SOYA BEANS—Richest of all feed in protein; high returns as cash crop. Registered Seed, Mandarin variety, and a quantity of feed grade. Also some Timothy Seed No. 1 for sale. Apply to J. W. Webb, Winchester Springs, Phone 150W1. 48-50p.

STOVE WOOD—We are now booking orders for Hard and Soft Wood, to be delivered during summer or early autumn months. Order your supply now and be assured of stove wood for next winter. W. C. MacDonald, Phone 109, Winchester. 48-50c.

FOR SALE—Frame Bungalow, size 20 x 22, three rooms, in excellent condition. Could be moved. For sale reasonable. Apply to Ewart Carkner, Maple Ridge. 48-50p

FOR SALE—A quantity of Alsike and Timothy Seed. Good quality—cleaned. Apply to L. J. Renwick, Mountain. 48c.

FOR SALE—Senator Dunlop Strawberry Plants. 100, postpaid, $1.50; Prices at Garden: 100, $1.25; 500, $5.50; 1000, $10.00. Express collect. Forward Gardens, Iroquois. 48-50c.

FOR SALE—Choice Young Holstein Bull, Baron Abbekerk Larry, calved Jan. 28th, 1944, real show type; XX Sire. Herd fully accredited and federally listed. Apply to Geo. S. Angus, Winchester. Phone 180W4. 47-48p.

FOR SALE—A number of Young Sows, bred for May and June farrowing, eligible for registration, bred to a son of Hann-L-Gay Lad 34X. Apply to Ronald Carkner, Vernon. Phone 198W3. 47-49p

FOR SALE—Comfortable frame residence at Piety Hill. Garage, henhouse, stable and good-sized garden in connection. Good well. Buildings all in good repair. All modern conveniences. Possession to suit purchaser. Apply to Wm. Johnston, Winchester. 46-48c.

WANTED

WANTED—A number of Feeder Hogs, weight 85 lbs. up. Highest Prices Paid. Apply to Jack Trewhitt, Hurdman's Bridge. Phone 3-2193. 48-50p.

WANTED—About 200 or 300 common Cattle, for export to the U. S. A.; from a week to four months from freshening. Also 150 listed cattle. Apply to W. D. Allison, Russell, Ont. Phone 45. 48-50c.

WANTED—I wish to buy a number of Used Bicycles. I also have a full stock of C. C. M. Bicycle Parts for sale. Apply to Arthur Leason, Winchester, Ont. 47-48p.

NOTICES

CARD OF THANKS—To the many friends who remembered me with cards, letters, flowers, etc., and personal visits, while I was a patient in the Ottawa Civic Hospital, I wish to extend my sincere thanks. Your kind remembrances were deeply appreciated.—Mrs. R. D. Ledgerwood, Mountain. 48c.

CARD OF THANKS—I wish to thank my many friends who called on me and sent cards, letters, flowers and treats to me during my recent illness. Your many acts of kindness were deeply appreciated.—Mrs. Arnold Sherwood. 48p

IN MEMORIAM—In loving memory of Mr. John B. Gibson, who departed this life on April 1st, 1944. Ever remembered.—The Family.

IN MEMORIAM—In loving memory of our dear mother, Mrs. Lewis Howes, who passed away March 7th, 1944.
We who loved you sadly miss you,
As it dawns another year;
In our lonely hours of thinking
Thoughts of you are ever near.
—Sadly missed by Tom and Mabel Howes. 48p.

CARD OF THANKS—Mrs. F. Erle Helmer wishes to express sincere appreciation for the flowers, treats, cards, letters and visits which she received from her many friends during her recent illness. 48c.

CARD OF THANKS—I take this opportunity to thank my neighbours who assisted in any way at home; to my friends for the beautiful cards, letters and boxes of fruit; also those who visited me personally while I was a patient in the Cornwall General Hospital.—Delbert Young. 48c

CARD OF THANKS—Master Robert Morrow, of Winchester Springs, wishes to thank all those who sent him letters, cards, flowers, treats, etc., and paid him personal visits while he was a patient in Brockville General Hospital. 48c.

IN MEMORIAM—In fond and loving memory of a dear father, Mr. William Davidson, who passed away on March 30th, 1944.
Time speeds on, one year has passed
Since death its gloom, its shadows cast,
Within our home, where all seemed bright,
And took from us a shining light.
48c. —The Davidson Family.

CARD OF THANKS—We wish to extend our heartfelt thanks and appreciation to our many friends for their kindness, messages of sympathy, floral offerings and messages of comfort from Rev. and Mrs. Killen, also the choir, in our recent bereavement in the loss of our father.—Wallace Grant and Sisters, Flossie, Ethel, Laura and Myrtle. 48p

IN MEMORIAM—In loving memory of a wonderful father, Reuben Pruner, who passed away April 7, 1939.
Six lonely years have passed away
Since our great sorrow fell,
The shock that we received that day
We still remember well.
Though tears in our eyes do not glisten,
And our faces are not always sad,
There is never a night or a morning
But we think of the wonderful father we had.
Not a day do we forget you,
In our hearts you are always near,
For we, who loved you, miss you,
As it dawns another year.
—Sadly missed by Wife and daughter, Mrs. Wm. Brown, and family: 48p.

NURSING HOME RE-OPENED

Mrs. Curtis Hitsman wishes to announce that she is now in a position to look after maternity cases at her home on Gladstone Street, Winchester. 47p.

Universal Milkers

Orders are rolling in at the present time—Order now and avoid disappointment—Remember, we give you a 30-day money back guarantee. If it's a Milker, its Universal.

Chick Litter and Supplies

Peat Moss, the famous chick litter—if you have never used this, start now—$2.00 for one bale, enough to do mostly all season. Chick Waterers and Feeders also in stock.

MacDONALD'S HARDWARE and FARM SERVICE CENTRE

W. C. MacDonald, Proprietor.
John Fader, Salesman.
Carl Rice, Store Salesman.
PHONE 109, WINCHESTER, ONT.

ATTENTION Poultry Raisers!

THE BABY CHICK SEASON HAS ARRIVED AND WE ARE PLEASED TO OFFER AGAIN THIS YEAR

Purina Chick Startena

WHICH, AS EVERYONE KNOWS, IS A TESTED AND PROVEN PRODUCT.

WE ARE ALSO OFFERING

Pioneer Chick Starter

THIS STARTER IS MADE BY WESTERN CANADA FLOUR MILLS CO. LTD., AND IS A WELL KNOWN AND HIGHLY ADVERTISED PRODUCT.

The M. F. Beach Co., Limited

Operating Continuously Since 1856.

WINCHESTER - - ONTARIO.

MELVINS

Mr. and Mrs. Willard Presley and family, of Newington, were guests on Sunday of Mr. and Mrs. J. Presley.

Mr. and Mrs. Norman Holland and Norman Jr., of Massena, N. Y., were guests of Mr. and Mrs. Adam Gainer.

Mrs. John Scott returned home from a visit with Mr. and Mrs. Geo. Coons during the past two weeks.

Miss Hilda Shaw, of Ottawa, spent the holiday week-end at her home here.

Visitors during the last of the week and the first of this week at the home of Mr. and Mrs. Richard Scott were: Mr. and Mrs. John Redmond and Earl Desjardin, and Mr. and Mrs Peter Poole, of Winchester; Mr. Dwight Redmond, of Carleton Place; Mr. and Mrs. Don Poole and Tommy, of Bowmanville; Mrs. Geo. Coons, Misses Elsie and Edna Coons, and Mr. Henry Poole, of Harmony.

Mr. and Mrs. Geo. Beckstead and girls and Mrs. Farren Beckstead spent Sunday with Mr. and Mrs. Lowell Ouderkirk, of Potsdam, N. Y. Mrs. Ouderkirk being a patient in the hospital there, they visited her.

Mrs. Richard Scott took tea last week with Mrs. Stewart Gunn.

Visitors of Mr. Paul Gauthier and mother on Easter Sunday were: Mr. and Mrs. Herson Gauthier and Florence, of Crysler; Mr. and Mrs. Alex Gauthier, of St. Therese; Mr. and Mrs. Manuel Cayer and Evette, Mr. and Mrs. Leo Paul St. Pierre and baby, and Mr. and Mrs. Wilfred St. Pierre and children, of Moose Creek.

Mr. and Mrs. Orval Christie spent Sunday with Mr. and Mrs. John Poole, of Harmony.

Mr. Clifford Scott spent the week-end with Mr. Leigh Flegg, of Prescott.

The Misses Ileen and Luella Gunn, of Ottawa, and some friends, visited their parents, Mr. and Mrs. Stewart Gunn, during the Easter holidays.

Mr. and Mrs. R. Scott spent Wednesday evening with Mr. and Mrs. Clifford Lafavier, of Chesterville.

Miss Barbara Munroe, of Ottawa, is spending a few days with Mr. and Mrs. Stewart Gunn.

Mrs. Stewart Gunn and the Misses Luella Gunn and Barbara Munroe too tea with Mr. and Mrs. Fife on Monday.

Mr. Raymond Gunn and the Misses Luella and Ileen Gunn and Barbara Munroe and girl friend, spent Sunday afternoon with Mr. and Mrs. Gallinger, of Gallingertown.

MOUNTAIN

Mr. and Mrs. J. E. Sheridan spent the week-end with their daughter, Mr. and Mrs. Ralph Scott and Beverley, of Gananoque.

Miss Doreen Durant, of Prescott, spent the week-end with her parents, Mr. and Mrs. Elmer Durant.

Mr. William Imrie, of Brockville, spent Friday with his parents, Mr. and Mrs. George Imrie, Sr.

Mr. and Mrs. Lyall Coughlar and Linda, of Ottawa, spent the week-end with his parents, Mr. and Mrs. Peter Coughlar.

Mrs. Fred Beckstead, of Ottawa, visited friends here over the week-end.

Mr. and Mrs. Warren Craig and Betty spent Thursday in Ottawa.

Miss Eileen Cox, of Ottawa, is spending the Easter holidays with Mr. and Mrs. George Imrie Jr., and family.

Mr. and Mrs. Warren Craig and Betty spent Sunday with Mr. and Mrs. Frank Craig, of Oxford Mills.

Mr. and Mrs. George Imrie Sr., and Master Rae Imrie spent the week-end with Pte. and Mrs. James Imrie and family, of Kingston.

VENTNOR

(Too Late For Last Week)

Mr. and Mrs. Wm. Brown and James Henderson spent Sunday afternoon with Mr. Wm. Ault, of Shanly.

Mr. and Mrs. C. F. Marshall, of Brockville, visited Mr. and Mrs. Ralph Riddell on Friday afternoon.

Sunday guests of Mr. and Mrs. Theo Beach and Mr. and Mrs. Harry Carmichael, of Oxford Mills; Mrs. E. Billings, Father Kinlin and niece, Miss Kinlin, of Spencerville.

Mr. and Mrs. Ralph Riddell spent Sunday in Chesterville with their daughter, Mrs. Harry Allison, and Mr. Allison.

Another sign of early spring! Mr. Wm. A. Gamble, while walking on the lawn on Sunday afternoon, saw four large garter snakes in a pile, having a sun bath. He succeeded in destroying them.

Born at Ventnor on Monday, March 19th, 1945, to Mr. and Mrs. Lawrence Sayyeau, a daughter.

Mrs. Sam Hamilton, of Pleasant Valley, spent the week with her parents, Mr. and Mrs. Thos. Irving.

Mrs. Peter Brough, of Ottawa, spent the week with her parents, Mr. and Mrs. S. R. Hyndman.

Mrs. Wm. A. Gamble and Marie, Miss I. Webster and Mr. P. Blancher motored to Kemptville on Sunday afternoon and visited Mr. and Mrs. J. M. Jackson.

Mrs. Neil Cummings visited on Wednesday with her aunt, Mrs. Jennie Cooke.

Mrs. Ivan Berry and son, Ernest motored to Brockville on Saturday and brought Verna home from the hospital. We are glad to know she is gaining.

Rev. P. J. Lambert returned home from the hospital on Monday. We wish him a speedy recovery.

Ventnor United Y. P. U. held their March meeting on Friday evening at the home of Doreen and Duane Riddell.

Ventnoor Women's Institute was held on Friday evening last. Roll call was answered by telling an Irish joke. A paper on St. Patrick was given by Mrs. Frank Dobbie; a piano solo by Helen Gray, and an Irish recitation by Carol Dobbie. A letter of sympathy is to be sent to a bereaved member, also a letter of congratulations to Mr. and Mrs. Thos. Irving on their 64th wedding anniversary. The nominating committee is: Mrs. W. J. Brown, Mrs. Jas. Dobbie and Mrs. James Kennedy.

INKERMAN

Mr. and Mrs. Burland Elliott, accompanied by Mr. Robert Crowder, spent a few days last week, the guests of Mr. and Mrs. Albert Elliott and other friends at Charteris, Que.

Mrs. J. Moore and her daughters, Misses Alice and Mabel, of Ottawa, spent the week-end the guest of her daughter, Mrs. Lewis McGuff, and Mr. McGuff.

Mr. John Bellinger visited at the home of Mr. and Mrs. Harry Bellinger, of Ottawa, over the holiday.

Mr. and Mrs. Lee Merkley, of Ottawa, had tea on Sunday with Mr. and Mrs. Russell Crowder.

Miss Eleanor Moore, Reg. N., of Montreal, spent the week-end with her sister, Mrs. Lewis McGuff. She was accompanied by little Miss Delores Macktenell, also of Montreal.

Mr. Ira Spearman spent a few days last week with his friend, Lorne Elliott, of Inkerman.

A beautiful basket of cut flowers adorned the altar of the Wesleyan Church, Inkerman, on Easter Sunday. These were a gift to Mrs. J. Moore, sent to her by her son, Tpr. L. S. Moore, who has been serving in Italy and is now in Belgium. Tpr. Moore has been wounded and in hospital twice, but is again on duty and is giving blood transfusions as well.

Mr. and Mrs. B. E. Elliott received received word from their son, W.O. Bryant Elliott, stating he had been promoted to that rank recently. Bryant is a navigator on an R. A. F. Pathfiinder, has been serving overseas for one year now and has made more than 75 flights over enemy territory. He is now on the last half of his second tour of operations.

Officer in charge of rifle range—"Don't you know any better than to point an empty gun at me?"

Raw Recruit: "But it isn't empty, sir; it's loaded."

HYNDMANS

Mr. and Mrs. Dave Gilmer visited Mr. and Mrs. J. Lattimore on Thursday.

We are sorry to report that Mrs. Robert Conley is on the sick list. We hope for a speedy recovery.

Mr. and Mrs. Sam Gilmer, of Van-Allen's Corners, visited Mr. and Mrs. J. Lattimore on Tuesday evening.

Mrs. Cecil Canning and baby are spending a week with her sister, Mrs. Ed. McLaughlin, of Cardinal.

Mr. and Mrs. Lorne Conley and baby visited the latter's father on Thursday evening, at the home of Mr. Frank Johnstone, Heckston.

Miss Jennie Francis, of Prescott, is spending a few holidays with her parents, Mr. and Mrs. Alex Francis.

Mr. and Mrs. Hilliard Francis and family, of Ottawa, spent Sunday with Mr. and Mrs. Ed. Francis.

Mr. Bertram Canning and nephew, Arnold Grant, spent Sunday with Mr. and Mrs. T. Canning, of Pleasant Valley.

Mr. and Mrs. Ray Francis and children, of Kemptville, spent Sunday with Mr. and Mrs. Alex Francis.

Mr. and Mrs. E. Sommerville and family, of Groveton, spent Sunday with Mr. and Mrs. J. Sommerville.

Mr. Cecil Canning had dinner with Mr. and Mrs. Ray Grant on Sunday.

We welcome Mr. and Mrs. Lloyd Cameron to our community. They are working Mr. Roy McCarley's farm.

Mrs. Laural Beach visited on Saturday evening with Mrs. Mary Francis and Winnie and Mr. and Mrs. Cecil Wylie, who spent the holiday at Mrs. Francis' residence, South Mountain.

Mr. and Mrs. Garnet Sears and children, of Spencerville, visited Mr. and Mrs. J. Sommerville on Sunday.

Mr. and Mrs. Robt. Gilmer and little nephew visited Mr. and Mrs. Chester Gilmer on Sunday.

Mr. and Mrs. Sam Brown and Lloyd, of Groveton, visited Mr. and Mrs. Howard Robinson on Sunday.

Mr. and Mrs. Duncan Cameron and son, Roy, visited Mr. and Mrs. Lloyd Cameron and Mr. and Mrs. Roy McCarley.

Mr. and Mrs. Howard Conley and baby, Janice, of Prescott, had tea with Mr. and Mrs. Robert Conley and Mr. and Mrs. Lorne Conley.

Mr. Bertram Canning left Sunday evening for Ventnor where he will start to work with Mr. Wm. Brown as cheesemaker.

(Too Late For Last Week)

Born on Friday, March 23rd, 1945, to Mr. and Mrs. Ed. McLaughlin (nee Phyllis Grant), of Cardinal, a son.

We are sorry to report that Mr. J. Sommerville was taken to the Brockville hospital on Thursday. We hope for a speedy recovery.

Mr. Bertram Canning, who has completed the Dairy Course at Kemptville, is spending a few days with his sister and husband, Mr. and Mrs. Ray Grant.

Mrs. Robert Grant and grandson, Bobby McLaughlin, and Mrs. Cecil Canning and baby, Beverley, spent Monday and Tuesday in Cardinal, and while there attended the shower for Mr. and Mrs. Marshal (nee Lena Gill).

Mr. and Mrs. Lorne Conley and Lloyd and Mrs. R. Conley visited Mr. and Mrs. Howard Conley, of Prescott, on Saturday.

Little Barbara Sears and brother, Carl, of Spencerville, are spending some time with their grandmother, Mrs. J. Sommerville.

Mr. and Mrs. Harold Francis and Garry and Mr. and Mrs. Alex Francis spent Sunday with Mr. and Mrs. Ray Francis, of Kemptville.

Mr. and Mrs. George Grant, of Prescott, spent Sunday afternoon with Mr. and Mrs. Ray Grant.

Mrs. J. Sommerville and son, Cecil, visited Mr. J. Sommerville, who is a patient in the Brockville Hospital.

Mrs. Thos. Canning and son, Bert, and Mrs, Ray Grant called on Mrs. Alva Alexander, of Winchester, on Monday.

PLEASANT VALLEY

Mrs. Wm. John Gilmer and Mrs. Earl Gilmer spent Friday with Mrs. Robert Corker.

Mr. and Mrs. Willie McShane, Paul and Phyllis, of Smiths Falls, were Friday visitors of friends here.

Mr. and Mrs. Howard Conley and baby, of Prescott, spent Easter Sunday with Mr. and Mrs. Jas. Gilmer.

This community welcomes Mr. and Mrs. Garnet Sears and family, of Spencerville, who have bought Mr. Harvey Brown's farm.

Mr. and Mrs. David F. Gilmer called on Mr. and Mrs. Jas. Gilmer on Wednesday evening.

Mr. and Mrs. Earl Gilmer and Mr. Bates were Easter Sunday guests of Mr. and Mrs. Robert Corker and boys.

Mr. and Mrs. John McGowan, of Brinston, were Sunday guests of Mrs. M. Gilmer and Mr. and Mrs. D. F. Gilmer.

Master Walter McShane, while playing at school, had the misfortune to break his collar bone. His school mates will be glad to hear he is on the gain.

Mr. and Mrs. Clarence Gilmer, of Ottawa, spent Sunday with Mr. and Mrs. Thos. Gilmer.

Mrs. Wm. Bolton and Marjorie, of Heckston, and Mr. Stanley Stewart were Sunday guests of Mrs. Wm. John Gilmer.

Mr. and Mrs. Hilliard Gilmer, Marie and Preston, and Mr. Dwight Gilmer spent Sunday, guests of friends in Prescott.

Miss Nellie McShane has returned home after spending some time with her aunt, Mrs. Roy Hamilton, and Mr. Hamilton.

CLIMB AWAY FROM THAT TOOTHACHE

Because aviators with supposedly sound teeth often have toothaches flying in the stratosphere, dentists may soon be able to spot decay a year before trouble begins. Robert D. Potter, science editor, writes about it in The American Weekly with this Sunday's (April 8) issue of The Detroit Sunday Times.



DO THIS FOR

Night Coughing

WHEN A COLD stuffs up the nose, causes mouth breathing, throat tickle and night coughing, use this time-tested Vicks treatment that goes to work instantly... 2 ways at once!

At bedtime rub good old Vicks VapoRub on throat, chest and back. Then watch its PENETRATING-STIMULATING action bring relief from distress.

It PENETRATES to upper breathing passages with soothing medicinal vapors. It STIMULATES chest and back surfaces like a warming, comforting poultice... and it keeps on working for hours, even while you sleep—to ease coughing spasms, relieve muscular soreness and tightness—and bring grand comfort! Try it tonight... Vicks VapoRub.

OSGOODE PUBLIC SCHOOL

In order of merit.

Grade V—Doris Black, Yvonne Stinson, Joanna Mercer, John Buchanan, Bruce Poulsen, Mary Mercer, Jane Wallace.

Grade VI—Dorothy Flake, Eleanor Ralph, Guildford Hughes, Frederick McLellan, Kenneth McCallum, Mary Lewis.

Grade VII—Isabel Mercer, George McLellan, Joyce McCallum, Clarence Black.

Grade VIII—Olive McCallum, Donald Hutt, William Lewis, Anna Lou Boyd, Joan Sunstrum, Grace McCallum, Evelyn Murdock, Joyce McCallum.

H. M. Anderson, Teacher.

S. S. NO. 14, MATILDA REPORT

Grade VIII—Lucy Wylie 81, Merle Holmes 77, Evelyn Harper 54.

Grade VII—Eva Johnson 75, Charlie Holmes 70.

Grade VI—Lawrence Coons 74, Jimmy Steele 70.

Grade V—Pauline Wylie 65, Bobby Casselman 52.

Grade IV—Raymond Holmes 76, Velma Wylie 69.

Grade III—Richard Harper 80, Jimmy Pollock 69, Betty Holmes 54, Eileen Wylie 54, George Pollock 30.

Grade I—Patsy Steele 87, Mary Steele 87, Margaret Wylie 83, Donald Holmes 77, Deltra Wylie 65.

Ruth Mullin, Teacher.

RATION COUPON CALENDAR

BUTTER: Coupons 90-101 are now valid and will remain so until declared invalid. Coupon 102 will become valid April 12.

PRESERVES: Coupons 33-44 are now valid and will remain so until declared invalid. Coupons 45 and 46 will become valid April 19. Valid preserve coupons may also be used for the purchase of sugar at one-half pound per coupon.

SUGAR: Coupons 46-55 are now valid and will remain so until declared invalid. Coupons 56 and 57 will become valid April 19.

CHICKS

150 White Leghorn Pullets, hatched Mar. 14

150 Rock-Leghorn Cross, male and female, hatched March 21st.

40 Barred Rock Pullets, hatched March 21st.

Can take orders for White Leghorn, Barred Rock and Rock-Leghorn Cross Chicks in mixed male and female as hatched, 90% Pullets or all Cockerels, in April, May and June.

Can also brood up to two weeks.

Good prices for poultry and eggs are assured for the next two years.

Berryholm Poultry Farm

D. L. BERRY & SONS

South Mountain, Ont. - - Telephone 38.

SEWING MACHINES REPAIRED

I am in a position to make all kinds of repairs to sewing machines. All makes. Quick service and satisfaction guaranteed. W. H. McIntyre, R. R. 1, Mountain. Phone 611 r 5, South Mountain. 46-48p.

NOTICE TO CREDITORS

In the Estate of Jessie Elizabeth Rutherford, Deceased.

All persons having claims against JESSIE ELIZABETH RUTHERFORD, late of the Township of Osgoode, in the County of Carleton, Spinster, who died on or about the Twenty-Sixth day of April, 1944, are required on or before the Fourteenth day of April, 1945, to send by post, prepaid, or deliver to James Rutherford, Esq., of Ormond, Ontario, the Administrator of her Estate, their names and addresses and full particulars, in writing, of their claims and the nature of any security held by them.

After such last mentioned date, the said Administrator will proceed to distribute the assets of the said deceased among the parties entitled therto, having regard only to the claims of which he shall then have notice.

Dated at Winchester, Ontario, this 17th day of March, 1945.

CASS & CASS,
Solicitors for the Administrator.
46-48c

HITSMAN'S MEN'S WEAR

TOP COATS

A complete line in sizes and colours of Waterproof and Sportswear Tweeds.

BOYS' SUITS

Sizes 28, 29 and 30.

Leisure Coats

Sharkskin and Tweeds. These coats are tops in Spring and Summer sportswear.

Children's Shoes
Men's Shoes and Slippers
Full line of Men's & Boys' Hats and Caps.
Made-To-Measure Clothing

Art Hitsman

McKercher Block - Winchester

Established 1875. Telephone 261



Manufacturers and Importers of Marble and Granite Monuments

Only the Best of Imported and Canadian Granites Used

AUTHORIZED DEALERS FOR "ROCK OF AGES" GRANITES

CEMETERY ENGRAVING

C. C. STUBBS & CO.

L. D. WELLS Engraver **J. L. KINKAID Sales Manager**

MORRISBURG, ONT.

IN MANY WAYS BETTER THAN Cash



You will want cash if you plan to improve your home when the war ends . . .

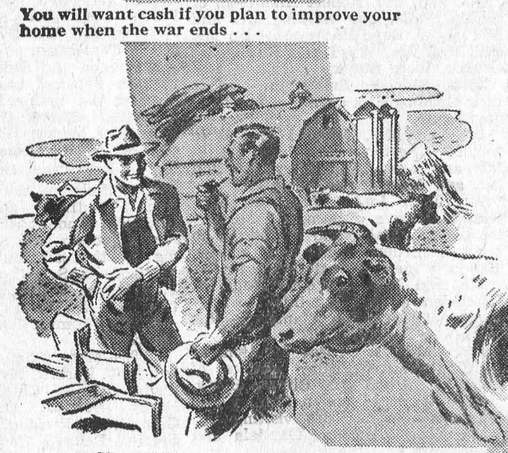

You will want cash if you plan to improve your live stock . . .



You will want cash if you plan to build new barns or install new barn equipment . . .

● Managing a farm is in many ways similar to managing any other business. That is why reserve savings in liquid form are so helpful to a farmer.

Victory Bonds provide the handiest form in which savings can be kept with safety. Their security is without question. They represent money owing to you by the Dominion of Canada, just as dollar bills do. And . . . better than dollar bills . . . they earn interest for you every day you hold them; even when put away for safe keeping in a bank vault or in a safe. They pay double bank interest.

You can get cash for Victory Bonds if you need cash in an emergency. Any bank will buy them from you. You can borrow on them, without any formality. Simply take them to any bank and get the loan you need. The interest the bonds earn pays a large part of the bank interest on the loan.

So, realize this fact, Victory Bonds are better than cash because they earn interest.

Buy Victory Bonds to have cash where you need it, when you may need it. Buy Victory Bonds to help maintain your country's war effort.

Get ready to buy

VICTORY BONDS

8th VICTORY LOAN OPENS APRIL 23rd.

NATIONAL WAR FINANCE COMMITTEE

8-26

Picobac

THE PICK OF TOBACCO

It DOES taste good in a pipe

JAKE ROSS

All kinds Poultry wanted at all seasons
Wool wanted. I buy all kinds of Hides.
Phone 81 - - - Winchester

INSURANCE

FIRE, HAIL, ACCIDENT, LIVE STOCK AND AUTOMOBILE
Apply to
WALTER MOFFATT. Winchester, Ont.

CHESTER R. ROBINSON

Winchester Representative of
Mutual Life Assurance Company
We Also Write
AUTO - FIRE - ACCIDENT
—in—
Anglo-Canadian and General Accident Companies
PHONE 37 - - WINCHESTER

EDY GAULIN

Licensed Auctioneer for Dundas County

All kinds of Sales handled.

For appointment, telephone 605 r 2, Wert's General Store, Williamsburg, or see me personally at Williamsburg Photo Service Studio. 45-48p.

J. V. FETTERLY

Licensed Auctioneer.

All Sales handled. Farm Stock a Specialty. Twenty years experience in the cattle business. Satisfaction guaranteed. Terms moderate. Phone on reverse ticket.

Phone Chesterville 223.

MAHLON ZERON

Licensed Auctioneer for County of Dundas.

Terms reasonable. Satisfaction guaranteed. Write or phone at my expense to Iroquois, Ontario. Telephone 98 r 2. 25-30c

GEORGE J. FLEGG

Licensed Auctioneer.

Will handle all kinds of Auction Sales. Moderate Terms. Satisfaction guaranteed. R. R. 2, Vernon, Ont. Phone 101 J 2, Winchester. 29-46p.

CYRIL B. MORROW

Chiropractor

Palmer Method

Office Hours—Monday, Wednesday and Friday: 10 to 12 a.m.; 2 to 4 and 7 to 8 p.m., and by appointment. Fees moderate.

Telephone 62 - South Mountain, Ont. 33c

HENDERSON LODGE, NO. 383 A. F. & A. M., WINCHESTER

Meets on Second Friday of each month in Sweet's Block, at 8 o'clock.

Visiting Brethren always welcome.

S. M. KEYES .....Wor. Master
H. G. GRAHAM.....Secretary.

Nº 3522

Laying Mash!

LAKKO O. A. C. $3.00
CAFETERIA $3.00
OGILVIE'S MIRACLE $2.85

The quality of the above Mashes is kept high, assuring good production and larger eggs.

HUGH McMASTER

PHONE 43J., WINCHESTER, ONT.

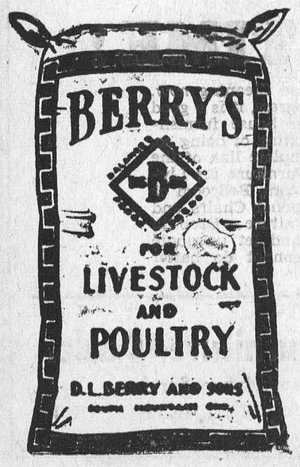



Holday Dinner Menu.

Tomato Juice, Roast Stuffed Shoulder of Lamb, Mint Dressing, Creamy Potatoes, Green Beans, Julienne, Pickled Beets, Jellied Rhubarb with Custard Sauce, Hot Cross Buns, Beverage.

Rolled Stuffed Shoulder of Lamb With Mint Dressing

Shoulder of Lamb (3 or 4 pounds).
Reserve the bones for soup.

Select a shoulder of lamb and have the butcher remove bones and roll it.

In centre of the roll place mint dressing.

Cook in open roasting pan at 325 degrees in electric oven, allowing 40 minutes per pound.

Salt and pepper may be sprinkled over roast before it is cooked or a short time before removing it from the oven.

Mint Dressing

4 tbsps. melted butter, 2 tbsps. of chopped onion, if desired, 4 tbsps. of chopped parsley or celery, 1-2 cup chopped mint leaves (or about 1-4 cup dried mint), salt and pepper, 4 cups fine soft bread crumbs.

Melt butter in pan. Add onion and parsley or celery. Add mint and seasonings. Stir in bread crumbs. Pile lightly into cavity of shoulder of lamb.

Jellied Rhubarb

Mix 6 cups of diced rhubarb with 3-4 cup of sugar, 2-3 cup of honey, and 1-2 cup of water. Cook in the double boiler over hot water about 15 minutes. Cover so it steams until tender but do not stir if you wish the pieces to remain whole. Strain the juice and add enough hot water to make 3 cups. Soften 2 envelopes (tbsps.) of gelatin in 1-4 cup of cold water. Heat the rhubarb juice and and stir the gelatin into it, until dissolved. Chill the syrup until stiff but not set. Mix with the rhubarb. Put part of the mixture in the mold and let it set. Add more, and let that set, and so on until your mold is full. If it were all put in at once the rhubarb would come to the top. Chill in electric refrigerator until set and firm. Serve with or without a cream or custard sauce.

Hot Cross Buns

1 cup scalded milk, 3-4 tsp. salt, 1-2 cup sugar, 1-2 cup shortening, 1 yeast cake softened in 1-4 cup of warm water, 4 1-2 cups flour (about), 3 egg yolks.

Add scalded milk to salt, sugar and shortening. When lukewarm add yeast and 1 1-2 cups flour. Beat well and let rise until very light. Add the egg yolks and remaining flour. Knead lightly and let rise until double in bulk. Roll out dough one inch thick and cut into rounds. Set these close together on a greased pan and let rise. Glaze the surface of each with a little egg white diluted in water. With a sharp knife cut a cross on top of each bun. Bake about 20 minutes in a hot electric oven at 400 degrees. Just before removing from the oven brush with sugar and water. Fill the cross with a plain frosting. A cup of raisins may be added to the dough if desired.

Easter Luncheon Menu

Gingered Fruit Salad, Graham Biscuits, Lemon Chiffon Pie, Hot Chocolate.

Gingered Fruit Salad

2 grapefruit, 8 canned peach halves, 2 red apples, cored through and cut in slices; 2 oranges; raisins, if available; celery curls; lettuce; and spiced dressing. Pare the grapefruit and oranges, and remove segments carefully. Arrange them on individual plates in crisp lettuce cups along with the apple slices, peach halves, raisins and celery. Serve with dressing made by bringing to a boil one cup peach juice, diluted with 1-2 cup of water, 2 tbsps. lemon juice and 1 tsp. ground ginger, and thickened with 2 tbsps. cornstarch mixed with 2 tbsps. cold water. Cook all for 5 minutes, then cool in electric refrigerator before using.

Lemon Chiffon Pie

(Suggested by Mrs. E. J.)

1 tbsp. butter, 2 egg yolks, 1 tbsp. flour, 3-4 cup white sugar, 1-4 tsp. salt, 1 cup milk, 2 egg whites, 1 lemon.

Cream butter and sugar and blend in flour.

Beat in egg yolks. Stir in milk. Fold in beaten egg whites. Finally add rind and juice of 1 lemon.

Bake in unbaked pie shell in electric oven at 350 degrees for 40 minutes.

Anne Allan invites you to write to her in care of The Winchester Press. Send in your problems on homemaking and watch this column for a reply.

HINTS FOR THE HOME

Whipping Cream

If a tiny pinch of salt is added to the cream before whipping, it will make the cream much sweeter.

Manicure Hint

Lemon juice is all that is necessary for loosening the cuticle and for brightening and cleaning the finger nails.

Scratches On Furniture.

Marks on dark oak furniture may be removed by rubbing boiled linseed oil on the scratch, rubbing until the marks disappear.

Cork

To remove a glass cork that seems difficult, try wrapping a hot cloth around the neck of the bottle and holding it for a minute.

Asparagus

When preparing asparagus, if the tough ends are stripped of the outside skin, they will be found when cooked to be tender and palatable.

Loaf Cake

When making a loaf cake, if one does not have a tube pan, try a round paper mailing tube. Grease the tube and the cake will not stick.

Salt and Pepper Shakers

A great time saver in the kitchen is a large shaker filled with two-thirds salt and one third pepper, to be used in seasoning meats.

Glass Tube

When a glass tube is necessary for the patient who cannot sit up to drink from a cup, a stick of macaroni will serve satisfactorily as a substitute.

Pens

When steel pens are clogged with ink, dip them in a rather strong solution of ammonia water. This softens the ink and it can be easily wiped off.

Buttonholes

Two rows of stitching around a buttonhole will strengthen it, and no longer will there be the annoyance of having the buttonhole tear at the edges.

Cane Chairs

To restore the elasticity of the seat of a cane chair, turn over the chair and with hot water and a sponge wash the cane so that it may be thoroughly soaked.

The Meat Grinder

When the meat grinder requires oiling, use a drop or two of glycerine. This will prevent any disagreeable taste or smell and will act as a lubricant.

Blood Stains

Soak in cold water over night. Then wash in soap and water, to which add 1 teaspoon of kerosene oil. Let it stand a few minutes, then wash in cold water.

Stove Polish

To keep stove polish from burning off too quickly, dissolve a little sugar and a thin slice or two of yellow laundry soap with the polish before applying to the range.

Chewing Gum

To remove chewing gum from garments, rub spot with pure lard and then apply a quantity of soap. Follow by washing alternately with water and turpentine.

Corned Beef Sandwich

Chop cold corned beef very fine, using a little of the fat of the meat. Season with a little French mustard and spread between thin slices of whole wheat bread.

Electric Iron

After using an electric iron it should be carefully covered to protect it from dampness, and the cord should be disconnected at all times that the iron is not in use.

Hot Pans

A small, short tin shovel can be purchased for ten cents or a quarter. Flatten out the sides of the shovel and it will make an excellent device for lifting hot pans from the oven.

Fern Fertilizer

Use sodium chloride eight parts, potassium nitrate four parts, magnesium two parts. Mix and bottle. Dissolve a teaspoonful of mixture in a quart of water and water the fern about once a week.

Varnished Floors

Varnished floors should be rubbed once a week with a woollen cloth dampened in a solution of one part oil and one part turpentine. This is also ood for linoleums. Always burn the rags to avoid fire.

Washing Chinaware

When washing delicate china glassware and silverware, fold a Turkish towel and place it at the bottom of the dishpan. This saves many chips in the glassware and china, and scratches on the silver.

Sewing Help

A box of clips or paper fasteners such as are used in offices, will save much work when there are long seams to stitch on the machine. Instead of basting a seam, use several clips to hold the edges together.

WILLIAMSBURG TWP. BRANCH RED CROSS SHIPMENT

The following goods were shipped to Red Cross Headquarters during March from the Williamsburg Twp. Branch:—40 quilts, 15 boys' coats, 14 infant sweaters, 10 soakers, 2 pr. bootees, 3 pr. mitts, 1 boy's knitted suit, 2 girls' sweaters, 10 pr. leggings, 1 infant's nightgown, 2 tuckins, 6 girls' blouses, 15 diapers, 2 used garments, 15 women's nightgowns, 9 housewives, 7 pr. knitted mitts, 27 pr. khaki socks, 4 khaki sweaters, 2 grey sweaters, 10 pr. of navy socks, 21 pr grey socks, 6 pr. navy mitts, 2 pr. grey mitts, 1 navy scarf, 3 pr. pyjamas, 25 washcloths.

DIED AT CALGARY

The death occurred in Calgary, Alberta, on Tuesday, March 13th, of Louise (Tibbie) Suffel, wife of Edwin W. Suffel. The late Mrs. Suffel was born in Winchester, on November 15th, 1869, a daughter of the late James and Nancy Brown. Mr. and Mrs. Suffel moved to Calgary from Winchester in 1910 and have made their home there since that time.

In December, 1939, Mr. and Mrs. Suffel celebrated their Golden Wedding Anniversary.

In addition to her husband who survives her, there is one son, James Ralph; one daughter, Mrs. Jean Fleming Crawford, and two grandchildren, James Edwin Crawford with the Canadian Army in Germany, and Anne Flemming Crawford, of Calgary. One daughter, Annie, predeceased her in February 1911.

MUTUAL IMPROVEMENT LEAGUE

The regular meeting of the Mutual Improvement League of Winchester Springs, was held at the home of Denzil Robinson on Friday evening, March 23rd, and opened with a hymn and prayer. Lois Munro read the Scripture and Betty McIntosh explained it. Irene Steele read a poem. The Young People are to have the Easter Service on Sunday evening, with Mr. Mervyn Peters, of Spencerville as guest speaker. The next meeting will be held at the home of Elmore McIntosh. Rev. Mr. Newman will have charge. Miss Sybil Morrow read a paper, and Miss Orion McIntosh gave a devotional paper. Mr. C. Robinson closed the meeting with prayer. Contests were enjoyed and a dainty lunch was served by the social committee, Betty McIntosh and Irene Steele. A vote of thanks was extended to Mr. and Mrs. Robinson and Denzil for their home by Mr. Wm. Helmer.

Has your Subscripuon expired?

TOYES HILL

Congratulations to Mr. and Mrs. George Peterson on the birth of a son on Saturday, March 24th.

Mr. and Mrs. Oliver Smyth and children were Tuesday guests of Mr. and Mrs. Dalton Coons.

Mr. and Mrs. Lester Barclay, of Inkerman, spent Sunday with Mr. and Mrs. Beverly Jackson.

Mr. and Mrs. Joe Steele and children were into Ottawa on Saturday.

Mr. and Mrs. Vincent Steele attended the Ottawa Minto Follies on Friday night.

Sunday visitors at the home of Mr. and Mrs. Earl Johnston were Mr. and Mrs. Ernest Styles, of Brinston; Mr. and Mrs. Alex McIlreath and Mabel and Ted Geggie.

Mr. and Mrs. Elzie Johnston spent the week-end with friends in the U. S. A.

Mr. and Mrs. Harold Millar spent Saturday in Brockville.

Father: Here, here! Why is my darling daughter crying?

Daughter: Oh, I picked out in the fashion magazine the dress for the party ball to wear when I get rich—and now Marie says she's going to have one just like it when she gets rich!"

THOMPSON'S RADIO SERVICE RE-OPENED

Repairs to any make of Radio. 16 years' experience. Official R. M. S. Member.

Morrisburg, Ont. - P. O. Box 94. 47-49p.

NOTICE TO FARMERS

We are now taking orders for De Laval Sterling and Magneto Speedway Milkers, for Spring delivery. Also comlpete line of repairs, oil, etc., in stock. For particulars apply to Clifford McKee, Inkerman, Ont. Phone 13 r 21. 46-51p

GIRLS WANTED

FOR FACTORY IN IROQUOIS

GOOD WAGES TO START
STEADY WORK
Apply to
Employment and Selective Service Office
Prescott - - Ontario.

RENEWAL OF UNEMPLOYMENT INSURANCE BOOKS

To All Employers:

All Unemployment Insurance Books for the year ending March 31st, 1945, must be exchanged for new books.

Kindly communicate *immediately* with the nearest Employment and Selective Service Office if you have not already exchanged your employees' books.

There are severe penalties for failing to make Unemployment Insurance Contributions for your insured employees and for failure to renew the Insurance Books as required.

To All Employees:

If you are an insured person protect your benefit rights by seeing that your Insurance Book has been exchanged.

UNEMPLOYMENT INSURANCE COMMISSION

HUMPHREY MITCHELL, *Minister of Labour*

LOUIS J. TROTTIER
R. J. TALLON
ALLAN M. MITCHELL
Commissioners.

DW 45-3-E

NOTICE to BUYERS AND SELLERS OF HAY in Eastern Canada

To facilitate distribution of hay, all persons interested in either buying or selling supplies are asked to communicate *at once* with:

G. S. BROOKS,
Director, Feeds Administration,
Aldred Building,
Notre Dame Street, West,
Montreal

Farmers or jobbers should provide figures of the tonnage they have on hand. Prospective purchasers should state their requirements up to the time pastures are ready.

Note: Ceiling prices were established for hay by an order of the Board issued in January, 1945.

THE WARTIME PRICES AND TRADE BOARD

MORRISBURG POULTRY

We are processing Poultry and will be able now to handle any quantity any time. Highest Cash Prices Assured.

HEAVIER BIRDS will bring you HIGHER PRICES.

We are unable to pick up at present. All chickens offered for sale in country, but will pay you one cent a pound above current country prices, if delivered here at the plant any day of week. We will loan you coops if wanted to bring them in.

DUCKS, GEESE, TURKEYS

WANTED NOW. ALIVE OR DRESSED.

O. J. BARKLEY

Phone 248 - - Sundays and Holidays 86

NEXT WEEK AT THE

"Picadilly Theatre"

WILLIAMSBURG, ONT.

MONDAY, TUESDAY AND WEDNESDAY

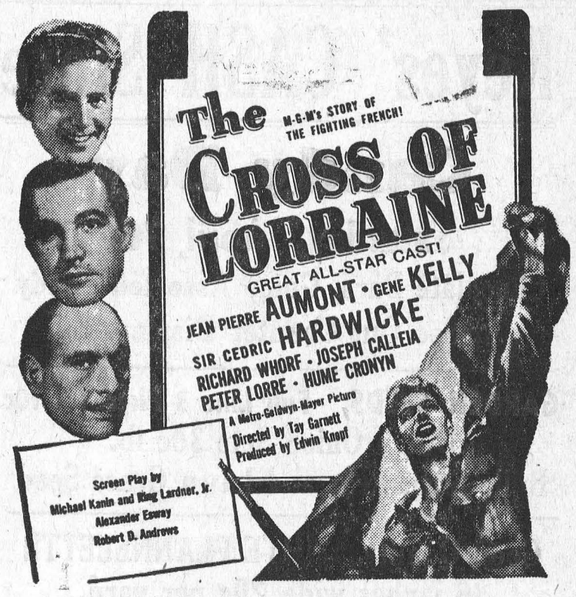

THURSDAY, FRIDAY AND SATURDAY

"BUFFALO BILL"

Starring Joel McCrae, Maureen O'Hara and Linda Darnell.

THIS FRIDAY & SATURDAY

"In Society"

—with—

Your Favourite Comedy Team

Bud Abbott and Lou Costello

SATURDAY
SPECIALS
Corn, Tomatoes,
Aylmer Ketchup.

Give us your Week-End Grocery Order on Friday for Delivery on Saturday and Save 3 per cent.

REYNOLD'S MEAT MARKET
Telephone 85 - - Winchester, Ont.

SERVICE!
Better Grocery Service during the year will be our constant aim.

A Share of Your
Valued Patronage
Will Be Appreciated

McKERCHER BROS.
Telephone 86 - - Prompt Delivery

Keyes' CASH Store
Candy Day
Saturday, April 7th
Chocolate Bars, Gum, Assorted Candy
See Our Counter Display.

GARDEN SEEDS, Full Line 3 Pkgs. for 10c
Dutch Onion Sets 30c lb.
Bulk Corn, Peas and Lawn Grass Seed

Good Quality WHITE FLANNELETTE
36 inches wide 20c per yard.

HOUSE CLEANING NEEDS
Floor Wax, Scrub Brushes, Brasso
Special quart tin Aerowax 49c

PAINTS, ENAMELS, TURPENTINE
For all your painting needs, 69c qt.

12 qt. GALVANIZED PAILS - - 29c

NEW SHIPMENT OF LADIES' APRONS—Good Print 49c and 65c each.

10 DOZ. QUILTS BATTS TO ARRIVE
Buy Your Needs Now.

SHEEN STRANDED EMBROIDER THREAD
All Colors. 3 for 10c.

FULL LINE OF GIRLS' ANKLE SOX
Assorted Colors, Assorted Prices

1000 yds. of PRINT To Arrive Shortly
Watch this space for announcement of arrival

J. H. KEYES
Telephone 16 - - Winchester, Ont.

SOCIAL AND PERSONAL

Master Brian Raistrick is spending this week in Ottawa, the guest of his grandparents.

* * * *

Miss Jennie Empey is spending the week with her parents, Mr. and Mrs. R. J. Empey.

* * * *

Miss Marjorie Crummy is spending Easter week with relatives and friends at Maniwaki, Que.

* * * *

Mrs. Mary Duchesneau is now spending a few days with her son, Mr. Wilbert Duncan, of Vernon.

* * * *

Mr. and Mrs. Mervyn Dickey and son were week-end guests at the home of Mr. and Mrs. Gordon Rice.

* * * *

Mr. and Mrs. Sherwood Jackson, of Ottawa, spent the week-end at the home of Mr. and Mrs. Jas. Crawford.

* * * *

Miss Edna Larocque, of the Kingston General Hospital, was the guest of her parents here one day last week.

* * * *

Mr. and Mrs. Graham Wells and family, of Williamsburg, were recent guests of Mr. and Mrs. John Erratt, Melvins.

* * * *

Mr. Wm. Beaman and Mr. Bert Fetterly, of Hallville, spent Sunday evening with Mr. and Mrs. Percy Douglas.

* * * *

Mr. and Mrs. Don. Baldwin, of Montreal, were Easter guests of the latter's parents, Mr. and Mrs. Homer Patterson.

* * * *

Mrs. Jas. R. Park, of Trenton, is spending the Easter season with her mother, Mrs. R. Justus, and sister, Miss Eva Justus.

* * * *

Miss Lorraine Ducharme, of St. Joseph's College, North Bay, is spending the Easter holidays with Mr. and Mrs. A. G. Suffel.

* * * *

Lieut. J. W. Flannagan, R.C.N.V.R., and Lieut. R. W. Cass, R.C.N.V.R., were Easter guests at the home of the latter's parents

* * * *

Mr. and Mrs. Herb Jackson, of Fulton, N. Y., spent the holday week-end with Mr. and Mrs. Paul Sanders and other relatives here.

* * * *

The Misses Inez and Willena Beaton, of Westmount, Montreal, spent the Easter week-end with their aunt, Mrs. B. McConkey.

* * * *

Mrs. Mona Barnhart, of Ottawa, and Mr. Archie McMillan, of Kingston, were week-end guests at the home of Mrs. Maude Robertson.

* * * *

Mrs. G. H. Summers has returned home after spending the winter months with her daughter, Mrs. F. A. Johnston, at Sundridge, Ont.

* * * *

Easter week-end guests of Mr. and Mrs. Robt. Bellinger were Mr. and Mrs. Arthur Fisher, of Kingston, and Mrs. S. Hitsman, of Osgoode.

* * * *

Misses Eula Currie, of Peterboro, Hazel Currie, of Crysler, and Sybil Empey, of Montreal, spent Easter week at the home of Mr. and Mrs. R. J. Empey.

* * * *

Mr. and Mrs. W. J. Stewart will be in Toronto for most of Easter Week where Mr. Stewart is attending the meetings of the Ontario Educational Association.

* * * *

Miss Joy Levere, daughter of Mr. and Mrs. Harold Levere, is now in the Ottawa Civic Hospital, recovering from an appendix operation of last Tuesday evening.

* * * *

Miss Marion Helmer, of Avonmore, is spending her holidays with her parents, Mr. and Mrs. F. Erle Helmer, and also a few days with Miss Verla Derbyshire, of Crosby.

* * * *

Mr. and Mrs. Jack Kelly, Mrs. Frank Connor, Mrs. J. Deans and Mrs. S. Chalmers, of Toronto, spent part of the Easter holidays with Mr. and Mrs. Percy Douglas and family.

* * * *

Mr. and Mrs. Geo. Parish entertained Mr. and Mrs. Ewart Carkner and family, Mr. and Mrs. Colbourn Helmer and Erma and Miss June Parish, to dinner on Wednesday evening.

* * * *

Mr. and Mrs. H. S. Carkner, Mrs. A. Windsor and boys, of Winchester; Mr. and Mrs. Wm. Helmer and family, of Winchester Springs; Mr. and Mrs. Geo. Parish, Mr. and Mrs. Ewart Carkner and family, Miss June Parish and Miss Jessie Derby, of Maple Ridge, spent Thursday evening at Mr. and Mrs. Wm. Helmer's, it being Mrs. Colbourn Helmer's birthday.

LOCAL AND DISTRICT NEWS

Some Calf!

The other day a grade Holstein cow on the farm of Mr. John Erratt, Melvin's Settlement, gave birth to a calf which tipped the scales at 125 lbs. The average weight of a newborn calf is around 90 lbs. Some calf—and a record that will not be beaten too often.

Radio Licenses Due.

Owners of Radio Sets are reminded that the 1945 licenses became due on April 1st. These licenses may be procured from Mr. Mel. Seymour, when he calls at your home, or you may get them at the local Post Office. They were not available at Post Offices last year, but the custom of having them issued there has been revived this year.

Easter Church Services.

The services in all local churches were largely attended on Sunday. Messages in keeping with Easter were delivered by the several ministers, while special Easter music by the choirs added much to the impressiveness of the services. Owing to lack of space, the church column is missing from this week's issue, but will appear as usual next week.

Wounded Overseas.

Mrs. Emerson Johnston, of Finch, has received word that her brother, L.-Cpl. Dwight A. Ball, has been severely wounded while serving with a Western Ontario unit somewhere in Germany. He joined the Army in February, 1941, going overseas the same year, and has been in France and Holland since D-day. Dwight is a son of the late Mr. and Mrs. Robt. A. Ball, Winchester Springs.

Replenished Blood Bank.

The following citizens made blood donations at the Ottawa Civic Hospital last week, to replace blood plasma at the Blood Bank, for the amount used for transfusions for Miss Linda Alexander: Messrs. Dwight Jones, Paul Sanders, Howard Summers and Ronald Carkner. Mr. C. R. Robinson provided the transportation to Ottawa. We are pleased to report that Miss Alexander is making steady progress towards recovery.

Add To Iroquois Plant.

Until April 5, tenders are being received by C. J. Burritt and E. A. Gardner, Ottawa architects, for the construction of a $168,000 addition to the Iroquois plant of the Caldwell Linen Mills, Limited. The plans call for a one-storey building, 95 by 250 by 16 feet, of reinforced concrete construction with concrete floors and wall and a gravel and asphalt roof. Work is expected to begin on this new plant at the middle of April.

Faces Fraud Charge.

Isidore Hutt, 42, of Morrisburg, who has been before the courts on various occasions, pleaded guilty to fraud in Ottawa police court last week and was remanded for a week for sentence. Hearing that an Ottawa woman intended shipping a sewing machine and washing machine to Kirkland Lake, he represented himself as a trucker, thus obtaining possession of them, and then sold them in Ottawa. Hutt also pleaded guilty to obtaining $15 from an Ottawa man with intent to defraud.

SOCIAL AND PERSONAL

L.A.C. Harold Harper spent the week-end at his parental home here.

* * * *

Miss Jessie Gordon spent Easter Sunday at her parental home at Bedell.

* * * *

Cpl. Clark Curtis, of Ottawa, spent the week-end with his wife and mother here.

* * * *

Mr. and Mrs. Robt. Bellinger were visitors of Mr. and Mrs. Wesley Reaney, of Metcalfe, last Thursday.

* * * *

Mr. and Mrs. Gordon Elliott and children, of Ottawa, were Easter guests at their parental homes here.

* * * *

Mr. and Mrs. Ernest Helmer, of Ottawa, and children, spent Easter week-end with the former's mother, Mrs. Karl Helmer.

* * * *

Mr. and Mrs. Don. Poole and son, of Bowmanville, spent the week-end, the guests of the former's parents, Mr. and Mrs. Peter Poole.

* * * *

Easter guests at the home of Mr. and Mrs. Allen Summers were: Mrs. Gordon Countryman, of South Porcupine, and daughters, June and Lois, of Ottawa; L.A.C. Hubert Summers, of Montreal, and Mr. Mac Summers, of Smiths Falls.

Recovering From Illness.

We are pleased to report that Mrs. F. Erle Helmer is able to be out again, after being confined to her home for the past five months, due to a heart attack she suffered last October.

Promoted Overseas.

Mrs. Annie Coulthart has received word that her son, L. Cpl. John S. Coulthart, was promoted to that rank from Private, recently. He has recovered from his wounds and is back in action with the Canadian Forces in Germany.

Returned From Hospital.

The many friends of Mrs. R. D. Ledgerwood, of Mountain, will be pleased to learn that she has returned home from the Ottawa Civic Hospital, and is making a satisfactory recovery from her recent operation.

Called To Morrisburg.

Captain the Rev. J. G. Stones, who has been stationed for some years at Hamilton, Bermuda, has been called to the pastorate of the United Church at Morrisburg to succeed Rev. James A. Payton, now overseas with the chaplaincy branch of the R.C.A.F.

Underwent Operation

Miss Esther Patterson, daughter of Mr. and Mrs. Homer Patterson, of Mountain, underwent an operation for appendicitis at the Ottawa Civic Hospital last week. Her many friends will be pleased to learn that she is making satisfactory progress.

Back From Overseas.

After spending over two years in Arabia, serving with the R.C.A.F., Flight Lieut. Lloyd A. Rowat, son of Mr. and Mrs. W. A. Rowat, of town, has returned to Canada. He joined his wife and son at Drayton, Ont., last week, and will visit his parents here shortly.

Arrives Overseas.

Mr. and Mrs. Homer Patterson, of Mountain, received word last week that their son, Pte. Douglas Patterson, had arrived safely overseas. Prior to going overseas, Pte. Patterson was presented with a wrist watch at a farewell party tendered him by neighbours and friends of the Mulloy School district.

Iroquois Men Missing.

Reeve and Mrs. Hadley, of Iroquois, have been officially notified that their son, Flt. Lieut. James E. Hadley, is missing after air operations overseas, while Mr. and Mrs. Thomas Scott, of the same village, have been advised that their son, H.V.T. Allen Scott, with the United States Army, has been missing in Germany since March 1st.

Back From Overseas.

Wounded in France last October while serving with the Winnipeg Grenadiers, Pte. Reginald A. Hitsman, son of Mr. and Mrs. Bernard M. Hitsman, 168 King street west, Brockville, returned to Canada on the hospital ship Letitia and reached Kingston Thursday night with a party of invalided soldiers. Pte. Hitsman's mother was the former Martha Anderson, of this place.

Is Prisoner of War.

Gdsmn. Cecil W. Brown, aged 23, son of Mr. and Mrs. Edwin Brown, of 439 Sunnyside avenue, Ottawa, formerly of Nation Valley, who was listed as missing last September while serving overseas with the G.G.F.G.'s, is now reported to be a prisoner of war. One of five members of his family in the services, Gdsm. Brown went overseas in October, 1942. He has three brothers serving overseas and a sister as a C.W.A.C. corporal, stationed in Ottawa.

ORMOND PUBLIC SCHOOL REPORT

Grade VIII—Herbert Alex Augustine 81.27, Barbara McLean 79.18, Donald Rattray 78.91.

Grade VII—Norma Hanes 80.73, Russell Rice 68.8, Pat Cronin, 58.09, Charlie McAuley 54.57.

Grade VI—Elmer Jorgensen 86.09, Bobbie Reech 78.73.

Grade V—Doreen Porteous 88.73, Elizabeth Rice 79.64, Isobel Carkner 76.73, Nora Cronin 73, Murray McIntosh 61.36, Betty McIntosh 55.73.

Orma Acres, Teacher.

Junior Room

Grade IV — Bruce Porteous 83, Mary MacDonald 80, Norma Rattray 77, Eldon Jorgensen 76, Lois Rice 73.66, Kenneth MacIntosh 73.11.

Grade III—John Augustine 83, Raymond Porteous 79, David Jorgensen 70, Marjorie Rice 69, Henrietta MacDonald 63.

Grade II—Effie Cronin 71, Grace Cronin 69, Mary McIntosh 66.

Grade I—Sven Aage Jorgensen.

Margaret Scott, Teacher.

Utmost in Quality
"SALADA"
TEA & COFFEE

W. C. T. U. MEETING

A meeting of the Woman's Christian Temperance Union was held at the home of Mrs. Wm. Steele with fourteen members and three visitors present. Mrs. J. J. McKendry was in the chair. The minutes were read and approved, and Mrs. Wallace was appointed on the programme committee for April. It was also decided that the programme committee, with the secretary and president, be the nominating committee.

A letter was read thanking the group for the layette sent for the relief in Europe. There was a discussion about having the County Convention here, but it was left over until the next meeting.

Miss Annie Walker gave a paper on the life of Mary Rowell Wright, a Temeprance worker, who was Dominion President for a few years.

Mrs. Eldon Fennell read the Scripture and led in prayer. Mrs. Duncan gave a very helpful and inspiring paper on "Why are we here in the World." Mrs. McKendry conducted a brief reception service for six new members, and Mrs. McLean pinned a white ribbon on each one. All joined hands and sang "Blest Be The Tie That Binds." Mrs. Karl Helmer closed with prayer.

Knit-A-Bits Meet.

The Knit-a-Bits met at the home of Mrs. McKendry on March 12th with Mrs. McLean as hostess, and worked on soldiers' kit bags and slippers. There was a good attendance and a social time enjoyed. On March 20th they met at the home of Mrs. W. J. Stewart, and although the attendance was small, much work was accomplished.

BIRTHS

At Yarmouth, N. S., on Wednesday, March 28th, 1945, to Sgt. and Mrs. Dwight Lannin, a daughter—Patricia Anne.

Auction Sale

Owing to ill health, the undersigned will sell by Public Auction, at Lot 32, Con. 8, Williamsburg Twp., Half Mile South of Winchester Springs, on Highway No. 31, on

MONDAY, APRIL 9th, 1945

Commencing at 1 p.m., the following:

1 Percheron Mare, rising 2 years; 1 pure bred Percheron Colt, rising 1 year old, eligible for registration.

1 Holstein Cow, 6 years old; 4 Holstein Cows, 5 years old; 4 Holstein Heifers, 3 years old; 5 Holstein Heifers, 2 years old. All of the foregoing are due to freshen during month of April. 1 Holstein Bull, 2 years old; 3 yearling Calves.

TERMS OF SALE—$10 and under, cash; over that amount 3 months' credit without interest on furnishing approved joint notes, or 2 per cent. off for cash on credit amounts.

GEORGE W. BOLTON, Prop.
MAHLON ZERON, Auctioneer.
Iroquois, Ont., Phone 98 r 2. 48p

Morgan's
Men's & Boys' Shop

JUST RECEIVED

Another shipment of Men's Fine Shirts up to size 16, also some Ties by Forsythe. We also expect another shipment of Police Boots in shortly.

NOW IN STOCK

Just received Walker's Railroad Overalls, the kind with the spring in the braces. Come in and inquire about the Free Pair in this make. Walker Smocks and Cottonade Pants, in all sizes, are now in stock. Good quality at right prices. We also have Boys' Overalls in sizes from 24 up, and don't fail to see our stock of Boys' Suits and Men's Top Coats.

E. A. MORGAN
Drug Store Block, Winchester, Ont.

MacDONALD'S HARDWARE
PHONE 109

JUST RECEIVED

WE HAVE JUST RECEIVED A SHIPMENT OF ALUMINUM WARE CONSISTING OF TEA KETTLES, DOUBLE BOILERS AND PRESERVING KETTLES; ALSO A SHIPMENT OF ENAMEL WARE.

Attention Poultry Raisers

We have in stock the following Supplies:—
2 Coal Brooder Stoves.
1 Electric Brooder.
Water Founts in three sizes.
Chicken Feeders.
Galvanized Pipes, Elbows and Smoke Hoods.
Poultry Tonic.
Peat Moss, the famous Chicken Litter.

Advice To Farmers

As the time is fast approaching when you will be starting your Spring work, don't forget to purchase one of our Pump Oil Cans, the ideal way of oiling your machinery.

We also have a few Blow Torches in stock, as well as our up-to-date line of hardware, bolts, etc.

W. C. MacDONALD
Hardware & Farmer's Supplies Winchester, Ont.
JOHN FADER—Salesman. CARL RICE—Store Salesman.

BESSIN
Reg. $2.98 Women's Style
SHOES
Blacks & Browns, Suedes, Patents and Wedgies in the lot. All sizes in the lot, but not in all styles.
$1.98

Dutch Sets
Onions per lb.
25c

2 Yard Wide
FloorCovering
"Maid" per yard
$1.30

RAISINS
On Sale Friday
TO CUSTOMERS PRESENTING THIS COUPON
While Quantity Lasts.

SPARE TIME HELP WANTED
For Store, Office and Egg Grading Station. Apply to Mrs. Clarke.

NOW
IS THE TIME!

With Spring House Cleaning now, or soon to be, in progress, it is a good time to renew your house furnishings, if you are thinking of doing so. We have a very complete line of the newest designs in Furniture for Living Room, Dining Room, Bedroom or Kitchen, also Occasional Chairs and other pieces of Furniture. Drop in and see our lines and let us quote you prices. You cannot do better elsewhere.

J. L. DIXON, Furniture Dealer
Funeral Director— Ambulance Service
TELEPHONE 13 - - WINCHESTER, ONT.