CNA

The Leader

A Family Newspaper Serving the Community for more than a Century

SINGLE 47¢ COPIES

VOLUME 129 NO. 3 | WEDNESDAY, JANUARY 15, 1992 | MORRISBURG, ONTARIO

Inside this week

Morrisburg residents
Complaints on water rates..... Page 3

S.D. & G. Liberals
Choose Elston..... Page 5

Graham Houze skips team
To President's Bonspiel win..... Page 9



A tanker driver survived a near-fatal crash on Highway 401 last week.
Fletcher photo

Wreck on Highway 401

GAVIN FLETCHER
Leader Staff

A Morrisburg man is being hailed as a hero after saving the life of a female transport driver whose fuel-filled tanker burst into flames last week.

Kevin Lowe, 24, pulled driver Lee Anne Massey away from her burning wreck on Highway 401 just west of Ingleside.

Massey, 26, of Iroquois, was severely burned after her tanker truck containing 48,000 litres of unleaded gasoline burst into flames.

The transport driver is still in the Ottawa General Hospital burn unit.

Investigating OPP officer Gordon MacKillop of Long Sault detachment said the single vehicle accident occurred after the west bound tanker's rear wheels hit the median shoulder.

The tanker was pulled into the median, where it flipped over and skidded 200 metres before it came to rest and burst into flames, MacKillop says.

Massey, whose clothes were on fire, managed to escape the burning wreck and rolled on the ground to extinguish the flames.

At this point Lowe, who heard Massey screaming, ran to her and brought Massey across the road to his car.

MacKillop said that without Lowe's quick actions, Massey's accident may have been fatal.

The woman was taken to Cornwall General Hospital by ambulance and was airlifted to Ottawa General Hospital.

Both westbound lanes of traffic were closed for almost five hours while firefighters and clean up crews worked on the tanker.

It took firefighters from Ingleside and Newington just over an hour to contain the blaze.

Massey, who has been driving with Tilbar Leasing for four months was en route to Maitland from Montreal with the fuel.

Tilbar leasing Owner Wayne Riddell said some of the fuel from the tanker was recovered before it could burn, although as of Monday he was not sure of the quantity.

"We've recovered a good sized quantity."

The trucking firm is still investigating the accident, however Riddell says he suspects tire failure was involved.

"At this point we are kind of looking at the situation...we think it was tire failure."

The accident was the worst of three incidents involving tanker trailers in the Morrisburg-Ingleside area since last October.

For more photos and stories, see page 2

Vaccinations not needed local health unit advises

GAVIN FLETCHER
Leader Staff

The Stormont, Dundas and Glengarry separate school board wants in on meningitis vaccinations.

In a letter to Ontario Health minister Francis Larkin Monday, the school board outlined its reasons for having more than 8,000 students vaccinated.

But the Eastern Ontario Health Unit is urging the students and the general public alike not to use meningitis vaccinations.

And it is also asking people to get informed, not alarmed, about the disease.

Despite concern meningitis is attacking the United Counties, only one case involving C-strain meningitis — the strain playing havoc in Ottawa — has been confirmed in S,D, and G explains Gisele Martin clinical assistant to the medical officer of health for the Eastern Ontario Health Unit.

Attention, attention!

An information session on meningitis will be held at Morrisburg Public School tonight at 7.pm.

The Eastern Ontario Health Unit will make the presentation in the school's gymnasium.

Everyone is welcome to attend.

"There has been one case and only one case confirmed in the five counties in the Eastern Ontario Health Unit," she says.

So far, however, the health unit's insistence has not been enough to calm the publics' fears.

Locally, Al Belanger of Seaway Valley Pharmacy says the flow of people coming into the pharmacy looking for protection against the disease has not stopped.

And after quickly selling its limited supply of 30 vaccination kits last week, the pharmacy can no longer get the vaccinations.

Belanger thinks all available vaccination kits are being used in Ottawa where 170,000 people are targeted for inoculation.

"We're not selling a lot because we can't get anymore," Belanger says.

Sharon Dillabough, head nurse at the St. Lawrence Medical Clinic in Morrisburg, says the clinic's phone lines have been swamped.

"Calls have been coming in fast and furious," she says.

While Ottawa has started an inoculation program, the Eastern Ontario Health Unit doesn't feel vaccination is necessary in S,D and G.

"The health unit is not recommending the vaccine," Martin says.

The danger of indiscriminate or over use of the vaccine the vaccine, according to the health unit, is that it could compromise the drug's effectiveness as a preventive agent if the vaccine is needed in the future.

Head nurse Dillabough agrees with the health unit's assessment, but says if parents and the family doctor feel it necessary to vaccinate the local medical clinic won't stand in their way.

"What we have been saying is that we don't feel it is necessary to have the vaccine, but if the parents and the family doctor want it we give them the go ahead."

Health unit communications officer Deborah Sanborn says it is very important that parents don't diagnose their children. They should take the child to a doctor if they are concerned.

Sanborn says parents

— continued on page 3

Rohm and Haas

Hopes to join French firm

GAVIN FLETCHER
Leader Staff

Rohm and Haas isn't content sitting around waiting for things to happen.

Indeed, the company is making a move it figures could put the company on the leading edge of plastics technology worldwide.

The company hopes an agreement with France-based Elf Atochem will lead to the formation of a global joint venture in the acrylic sheet, polycarbonate sheet and acrylic molding powder business.

There was no one available for comment at the Morrisburg plant. A source there told the Leader details would not be available until plant manager Cam Dillabough returns to the plant next week.

However, The Leader learned of merger details from the company's Westhill, Toronto plant.

Westhill plant manager Roger Hayward says the venture holds the promise of improving the strategic position of Rohm and Haas.

"Despite our strong presence in the North American market, we have been limited in our ability to build our franchise in major European or Pacific markets by the lack of a manufacturing presence," Hayward says.

"We have decided we would like to work together to make a worldwide business in plexiglass."

While a merger of the two firms should complement the various strengths of the companies and at least reduce manufacturing costs as well as stimulate the creation of new technologies, Hayward says there is no way of telling how the formation might affect the Morrisburg plant.

"It could be that it will be good for Morrisburg, I don't know, nobody really knows.

"We believe linking Elf Atochem's European business with our North American business will substantially bolster our competitiveness and enhance our opportunities in the rest of the world."

That, according to Hayward, is what Rohm and Haas believes.

"We still don't know what it is going to do for the company...the two companies are going to have to investigate it, the key word is investigate," Hayward says.

The joint venture is subject to approval by government authorities in the U.S. and Europe, but Rohm and Haas is hopeful the reviews will be completed and the new business will be in operation sometime in the second quarter of the year, Hayward says.

Elf Atochem is based in Paris and reported worldwide sales of nearly $10 billion (U.S.) in 1990. Its acrylic sheet and molding products are produced in six plants in Western Europe.

Among 11 participants

Bosma crowned Matilda Queen

C. THOMPSON
Leader Staff

BRINSTON—Seaway High student Connie Bosma was still in a state of shock when interviewed by the Leader Saturday about winning the Matilda Carnival.

"I didn't expect it, but I'm excited," said the 17-year old daughter of Eppie and Gwen Bosma, after winning a contest in which 11 participants vied for the crown.

"I had the support of parents and family who kept saying I should go in," she explained her reasons for entering. And after seeing the announcement in the local paper, she decided to try.

A Grade 12 student, Connie intends to finish another year of high school. Although she is not sure about future plans, she is thinking about the field of medicine, perhaps physiotherapy.

Tricia Gillard, daughter of Marie and Wayne Gillard, was chosen as Miss Runner-Up by the judges and Miss Congeniality by her peers.

Contestants were interviewed by the judges immediately preceding the pageant, and evaluated on factors like extra curricular activities and personality. Marks were given out of a total of 15.

During the contest, the girls were judged on appearance, personality and poise, voice and speech out of a total of 20 marks.

A personal question revealing the girls responses to life situation scenarios was graded out of 20, and a final thought-provoking question was marked out of 40.

Connie demonstrated both poise and conviction in her answer to the latter category: "What person do you most admire, deceased or living?"

"The person I admire most has been deceased a long time—Jenny Snow, the first Canadian woman to practise medicine. She had a spirit of determination to do something a woman hadn't done before in Canada," she replied.

Organized by the Matilda Recreation Committee, and chaired by Anne Byslma, the annual pageant was once again a delightful and well-planned event, despite the last-minute cancellation of Brockville radio announcer Jerri Southcott as Master of Ceremonies.

Announcer Bruce Wylie, slated to be a judge, came to the rescue as a brilliant impromptu host, and wife Eileen Wylie took his place in the judge's chair.

Morrisburg veterinarian Dr. Norene Hyatt-Gervais and former Brockville mayor Stephen Clark were also judges.

Musical entertainment was provided by accompanist Betty Casselman, Robert Thompson who sang to the Queen, young violinist Amy Casselman, and accordionist Calvin Beckstead.

The crowning of the Matilda Queen sparked off a week of activities, starting with a pancake brunch Sunday, and a family hay ride at Ron Smail's farm on Monday.



1992 Carnival Queen
Seventeen-year old Connie Bosma, left, was crowned Matilda Winter Carnival Queen on Saturday. At right is Tricia Gillard, chosen Miss Runner-Up. She was also voted Miss Congeniality by her peers. **Thompson pho**

Revamping parking by-law

MORRISBURG—Now that the Village parking lot has undergone a number of changes, the enforcement or non-enforcement of a parking by-law has become an issue.

Council will meet to draw up a new by-law to adapt to the traffic changes, then discuss enforcement with the by-law officer. The issue was raised, following questioning Monday about the by-law's existence by resident Mike Thompson.

Council confirmed the by-law's existence, and Coun. Cam Martel noted the parking lot had undergone changes, that proper signage was on the way.

Reeve Gord McGregor said that enforcement could be costly to the Village, if council chose to buy books of parking tickets through the Provincial Offenses Court. Another alternative would be for the by-law officer to "place letters on the cars," and then the Village could proceed to court action.

Martel suggested the route of diplomacy and tolerance. "We want to work with the people, not to be in an adversarial position."

McGregor added a decision should be reached "with input from the people."

Council will also have Triple B Structures, contractor for the Plaza Improvement project, round off corners on some of the traffic islands to lessen the hazard to vehicles.

Lowe and behold

Local man saves trucker

GAVIN FLETCHER
Leader Staff

Kevin Lowe doesn't like being labelled a hero.

But the 24-year-old Morrisburg man doesn't have a whole lot of choice.

Indeed, the status has become part of Lowe's life after he pulled Lee Anne Massey away from her burning tanker trailer Jan. 9.

And like it or not, the mechanical engineering student at St. Lawrence College is going to have to live with it.

But living with hero status is still easier than reliving the drama Lowe encountered on his way to school in Cornwall last Thursday at 7:55 a.m.

"Just to see it happen. The truck was sideways. Then it was on fire.

"I'm driving and I'm sitting there watching this happen. I couldn't believe it. It was just like a movie."

For Lowe and Massey however, it was nothing less than a horror movie.

"I heard the screams; I'll never forget those screams," Lowe says.

"I just ran towards the truck, then I heard the screams. I'll tell you, I probably could have blown away Ben Johnson.

"I ran into the ditch about 20 feet away (from the truck) and I saw her come out of the cab on fire."

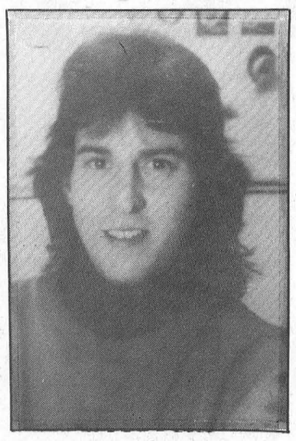

Kevin Lowe

Lowe recalls Massey jumping to the ground, trying to extinguish the flames that engulfed her clothing. Then, Massey just lay on the ground.

"I just grabbed her arm and screamed at her: 'Let's go, let's go; are you alone?'

"We walked away past the flames and this other girl helped me and grabbed her (Massey's) other arm.

"We looked back and all we could see was the cab being engulfed with flames.

"You could hear the sound of crushing tin, you know, like when you crush a Coke can, and then two small explosions," Lowe says.

The thought of Massey getting out of the truck on fire still sends shivers down Lowe's spine. he's still very restless.

And sleep, well, it has been reduced to a couple of hours a night before the nightmares begin.

"She (Massey) got herself out of the truck which was just remarkable if you would have seen it.

"I haven't slept in a couple of nights just thinking about it."

At least Lowe is back to thinking. Despite his quick and courageous actions, Lowe swears he didn't think once during the whole episode. It was as though his brain was cut off from the rest of his body, he says.

"I don't know what I was thinking. Hey. I wasn't thinking, I was reacting."

His reactions were recognized with commendations from the Ontario Provincial Police, although Lowe says modestly that recognition is both undeserved and unwanted.

"Like I told the cop when he told me I'd probably get my name in the paper: 'That's not what I want,'" Lowe says.

"If anyone else had seen what I did they would have done the same thing. If you heard the screams , if you saw her come out of the cab on fire..."

"I thought a lot about my safety after. Sitting back and thinking of `it I could have blown up right there, but I was already at full tilt."



Smokey mess

Fire fighters battled a blaze for over an hour after a tanker truck crashed and burst into flames last week on the 401, just west of Ingleside. The fire fighters used more than 544 litres of foam to contain the fire. Ingleside fire fighters had assistance from the Newington Fire Department.

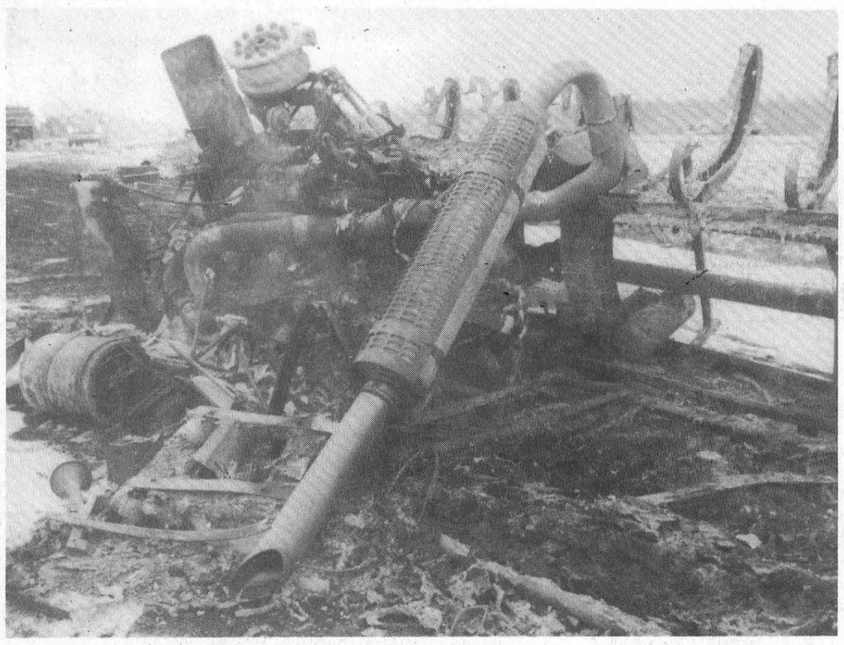

Charred remains

There wasn't much left of the tanker trailer that burst into flames on the 401 last week. The driver, Lee Anne Massey of Iroquois, was air lifted to the Ottawa General Hospital burn unit.

Environmental damage nil

Murphy's Law works in reverse at site

GAVIN FLETCHER
Leader Staff

Damage to the environment is rated close to nil after a trailer tanker burst into flames near Ingleside last Thursday.

"I'd say there is over a 99 per cent cleanup of any contaminant," says Jeff Columbus, environmental officer with the Ministry of the Environment.

The cleanup went so well, in fact, that Columbus figures the Murphy's Law enforcer must have sent his better tempered brother to look after the crash site.

"You know when you have an accident were everything that could go wrong does go wrong? Well, this was just the opposite.

"Everything that could go right did go right."

Columbus says the first thing the MOE had to do was trace the billowing black smoke — or plume — of the fire.

"We didn't expect any problems from the fire, I was actually following the plume," Columbus says.

But winds and little precipitation at the time allowed the plume to escape upwards instead of coming back towards the ground where it could do damage.

The burning gasoline was not a large factor in the environmental assessment, the environmental officer explains.

"The gasoline was burning much clearer, but as soon as the tires began to burn it (the smoke) turned black."

During the accident, gasoline spraying out of the tanker soaked both sides of Highway 401, but because the ground was frozen the fires quickly burned out.

"If it had been in the summer, it could have started a brush fire," Columbus explains.

The ministry couldn't say how much of the gasoline actually burned, how much flooded the ground or how much was recovered.

But Columbus did explain that more than 75,000 litres of water, mixed with a minute percentage of gasoline was vacuumed from the site.

Independent contractors also excavated 15 cm to 30 cm of soil at any points where traces of gasoline were detected.

Columbus says there was some concern that a Ducks Unlimited marshland to the south could have been contaminated.

"We had to be very quick...we just didn't want anything going in there."

A sump created between the two culverts also kept fire fighters' water, mixed with gasoline, from escaping the centre of the road, Columbus says.

"Another good thing was that there were no wells in the direct vicinity, which is good just in case something had flowed. It's just something we have to consider at a spill."

While traces of gasoline could eventually surface at the accident site, Columbus says they would be negligible.

"We might see traces on the surface which would be standard on any given rainy day in the city, but yesterday I couldn't even see traces of that (gasoline at the site)," Columbus says.

While the plume and escaping gasoline were high on the MOE's list of priorities, the ministry also had to concern itself with the tanker's fuel, anti freeze and oil.

"The 150 gallons of diesel fuel in the truck itself was less dangerous, but if it gets on the road...it can break down the components of the road.

"The 25 lites of antifreeze and about 35 litres of oil kind of made a concoction of mixed waste," Columbus says.

Costs of the cleanup have not been compiled yet, however other accident reports say the costs are in excess of $250,000.

"At this point, I don't think I would even hazard a guess (at the cost)," Columbus says.

"There are labor costs and transportation and disposal of waste costs.

"The truck itself had to be over $100,000.

"And at this time it's hard to say, but if the culverts have to be replaced it will be a phenomenal cost...replacing the culverts could run into a million dollars," Columbus says.

Massey in good shape

Lee Anne Massey, the Iroquois lady who was severely burned when her tanker trailer caught fire last week, is doing well, according to Kevin Lowe, the man who rescued her.

Lowe says he has spoken to Massey a couple of times since Massey's truck lost control on Highway 401 and blew up after it skidded 200 metres. Massey is recovering at the burn unit of the Ottawa General Hospital.

Lowe, who plans to visit Massey later this week, says he remembers at the time of the accident that Massey had burns on her hands, and various parts of her body, including a small portion of hair.

"She (Massey) called me on Sunday night. She's walking, but she'll probably be there (Ottawa General) for at least another two to four weeks," Lowe says.

The hospital said as well that Massey is doing well, but would not elaborate.

Practise makes perfect for Ingleside firefighters

GAVIN FLETCHER
Leader Staff

There's no substitute for practice when it comes to the real thing.

And there could be nothing as real for Ingleside volunteer fire fighters as they battled a blazing tanker trailer last week on the 401.

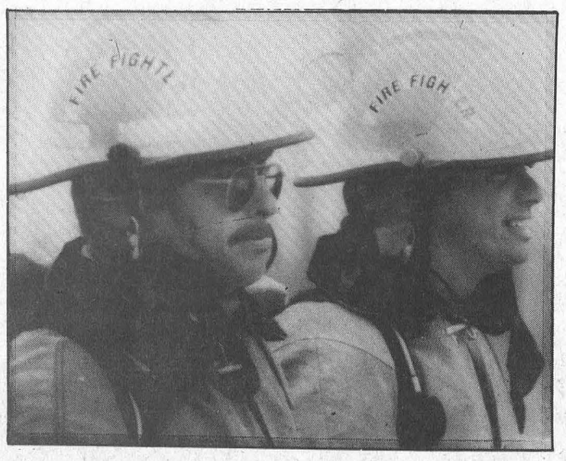

"We do a lot of training for incidents on the 401 (highway)", says Ingleside fire chief Shawn Lalonde.

"It pays off in the end."

But it wasn't just the training. It was also the fire fighters' reaction time.

Lalonde says the fire was reported to Cornwall at 8:02 a.m. and by the time volunteer fire fighters were notified it was 8:07 a.m.

The first unit arrived on the scene at 8:15, meaning it took fire fighters only eight minutes to get from their houses to the station and then to the fire — a five minute drive from the station.

"They were on the air within three minutes," Lalonde says.

"That's pretty good reaction time for sure."

Lalonde also praises back-up Newington department.

"Newington was called in as well with their pumper and tanker and we called in Long Sault with their tanker," Lalonde says.

The fire fighters used 544 litres of foam to contain the roaring flames of burning gasoline and tires. Then they used thousands of gallons of water to extinguish remaining flames.

The fire was the largest the Ingleside fire department has encountered on Highway 401.

Last October, Ingleside fire fighters were called to the scene of a ruptured tanker containing a water base antifreeze. In November, the department handled a tanker holding alcohol.

Neither were as dangerous nor life-threatening as last week's accident, Lalonde says.

They were, however, good training situations for the department he adds, training much in need for the potential hazards which lurk on Highway 401.

"The potentials (for disaster) are there every day and every day it (disaster) goes up and down that road (Highway 401)," he says.



Environmental hazard

Cleanup crews were able to lessen the environmental impact of the burning fuel tanker.

Morrisburg residents complain about water rates

C. THOMPSON
Leader Staff

MORRISBURG—The Village water rate by-law has sparked a few complaints lately regarding its fairness, and council agrees with some of the criticism.

At a meeting Monday, resident Mike Thompson questioned council about the rationale of a water bill he received in December. Thompson indicated fixture charges should looked into for their reasonableness, according to the proportion of water used.

Of concern were charges for items like a spray on a kitchen sink, two toilets rather than one, an outside tap, or a pool. He felt that criteria such as persons per household would be more appropriate.

"Are you asking us to disagree?" asked Coun. Larry Schnurr, and Reeve Gord McGregor agreed the criticism was justified.

The previous council was planning to change the by-law but never got around to it, Deputy reeve Dirk Testerink noted.

Also under discussion were commercial rates for industries, set at $1.85 per 1,000 gallons for Rohm and Haas, and $3.00 for Ault's Foods. Metered customers are charged $.62 per 1,000 gallons.

Council agreed the rates charged industry were low, and cited a Ministry of Environment opinion that the rate is about half of what it should be.

Council will look at the structure of the by-law and consider changes, including going with either a flat or metered rate. At present, only six Village establishments are metered: that is, some apartment buildings and some industries.

They are to meet shortly with McNeely Engineering asking their advice, and one consideration is cost of changes to the community.

McGregor stated, it may be a poor time for the local residents to bring in meters: however, Schnurr suggested meters may be added, as a house deed changes hands.

Thompson's presentation was received with thanks.

Later in the evening, council heard another complaint over water rates from Dr. Henry Prins.

On behalf of Lakeview Park Apartment Partners, Prins protested a 10 per cent penalty of $87.23 for "arrears" on a late water payment of over two weeks.

"I must confess the payment was a few days overdue because of my vacation absence," wrote Prins.

The municipality had also threatened that water services could be terminated if the bill were not paid within 30 days.

Prins charged: "Your penalty rates and grace time allowances are prohibitive and repressive. Even the credit card companies are more gracious."

He ended by requesting a change in the restrictive by-law, warning their investment could go elsewhere unless it is reviewed.

Coun. Cam Martel suggested both presentations be looked at as a package along with by-law review, and Deputy reeve Dirk Testerink agreed.

Since most residents pay on time, late payments do not present an immediate problem to the community. Council has deferred the issue to a later meeting, and meantime will review the by-law and notify Prins of the results.

Vaccinating for meningitis...

— from page 1

should be telling their children what they can do to help prevent the disease

"Instead of vaccination, if they (parents) want to take preventive measures for their children they should be telling then to be very hygienic.

"Don't drink out of other peoples' glasses and don't smoke someone else's cigarette."

"The biggest thing we can say is if they have any questions they should call the health unit."

Morrisburg's Claudette Cavanagh, mother of three children aged five to eight, says she has had questions about meningitis right from the word go, but hasn't been able to find information.

"It's not fair to have to love in fear.

"I think there's an awful lot of panicky people and I'm hopeful some people can get some sort of answers," she says.

Morrisburg Public School principal Dick Turner says he has had 60 to 70 calls from parents asking if their children are in danger.

"We had very little information at the time so we referred people to the health unit in Cornwall," Turner says.

The concern may be enough to cancel the school's Ecole de Neige ski trip next week, Turner says.

"We've had six cancellations so far."

The health unit is urging anyone with concern to visit a clinic, doctor or call the health unit. The number is 933-1375 in Cornwall or 1-800-267-7120 for all other areas.

Morrisburg Council

Council agreed with the resolution of the Township of Hamilton requesting the obtaining of municipal approvals, and public input by the federal government before permitting a telecommunications tower.

*

Council will proceed with an application for funding for another joint Hazardous Waste Day. Last year's event was judged to be a success, and the municipality recommends setting a date about June 1.

*

A resolution was made to allow the old boiler room in the Civic Center as a training and meeting room for firemen. Due to new equipment this year, the Department is running out of space. Volunteer labor may be used, and expenditures are not to exceed $2,000, and are hopefully to include some fundraising.

*

Council will also allow the use of a room in the Civic Center previously used to store Hydro files. The room is to be converted to an office by the fire chief and by-law officer.

The joint Health and Safety Committee for Village employees is "off and running," according to Council representative Cam Martel. A report will be presented to council at a later date.

*

A zoning amendment to permit single occupancy ownership of row housing units on Carraway Crescent has been referred to the planning committee.

Insurance broker Roger Rivier requested the change for the units which are currently rented. A previous council had denied the request on grounds of possible detriment to property values.

However, a Cornwall senior planner indicated property ownership would enhance values

THE HAIR CLOSET
Unisex Hairstyling
543-4392
No Appointment Necessary
LORI MATTHEWS
LOCATED BESIDE BECKERS
FIFTH ST., MORRISBURG

Plan Ahead For
SNOW REMOVAL
SNOWBLOWING & PLOWING
We'll Keep Your Driveway, Sidewalk or Parking Lot Clear of Snow
Book Early
Call
KEN MacPHERSON
CATHY DYKSTRA
543-3355

STYLES T.V. & APPLIANCE SERVICES
IROQUOIS
"MAYTAG" Company Approved Service
Washers. Dryers. Dishwashers
Service Depot For G.E., MOFFAT, HOT POINT, BEAUMARK, McLAREY, ETC.
Refrigerators. Washers. Dryers. Microwaves. Etc.
HITACHI" & ELECTROHOME T.V. SERVICE
652-4397
Edward (Ted) Styles

ROBERT JORDAN CONSTRUCTION
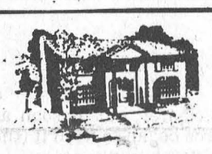
• CUSTOM HOMES
• RENOVATIONS
• ROOFING
• WINDOWS & DOORS
Tel: 543-3563
R.R. 1 MORRISBURG, ONT.
FREE ESTIMATES BY LICENSED CARPENTER
16tfc

PIANOS, ORGANS, KEYBOARDS & DIGITAL PIANOS
Piano Tuning - Repairing & Refinishing
Call Preston Gilmer at
GILMER'S PIANO SHOP
Box 691, Kemptville
Phone 258-2624

BARRY H. BLAKELY
Chartered Accountant
MORRISBURG VILLAGE PLAZA
MORRISBURG, ONTARIO K0C 1X0
TEL: (613) 543-3715
FAX: (613) 543-4518
RES: (613) 933-2483

"Dashing through the Snow..."

Travel through the village on a candle-lit horse-drawn sleigh, then enjoy a hearty old fashioned meal of chicken soup, baked ham with all the trimmings and your choice of apple pie or brownies.
UPPER CANADA VILLAGE is offering
AN OLD FASHIONED EVENING
Every Saturday
January 11 to February 22
6:30 to 9:30 p.m.
Admission is $13.50 for adults, $12.00 for others and $6.50 for children 10 and under. (Payable at the Harvest Barn Restaurant. Licensed.)
Skating & Sleigh Rides
Saturday and Sundays
January 11 to March 1
1:00 to 3:30 p.m.
Admission is $3.00 for adults, $1.50 for others and no charge for children under 6.
The Harvest Barn Restaurant is open Sundays only from Jan. 11 to March 1, 1:00 to 3:30 p.m.
Free Family Nature Trails Search
Every Sunday
January 5 to February 23
10 a.m. to 4 p.m.
Play detective as you discover the beautifully groomed trails of Cryaler Park and the Upper Canada Migratory Bird Sanctuary. Clues will be provided along the trails to help you complete your nature search.
WIN WEEKLY PRIZES!
Forms available at
THE VILLAGE STORE
Open Weekends
9:30 a.m. to 4:00 p.m.
(613) 543-3704
Parks of the St. Lawrence

SEAWAY VALLEY PHARMACY • SEAWAY VALLEY PHARMACY
Why Wait?
LET US DEVELOP YOUR FILM TODAY WITH OUR QUALITY, EXPERT PHOTO FINISHING SERVICE! LEAVE YOUR FILM WITH US!
Kodak Colorwatch System
SPECTRUM makes it Picture Perfect
FREE DRAW FOR A CHILDREN'S SPORT RACER
BY LITTLE TIKES
4 WHEEL DRIVE PEDAL CAR
RETAIL VALIE $129.00 (ON DISPLAY IN STORE)
FREE COUPON DRAW WITH EACH PHOTO WORK BROUGHT IN FOR PROCESSING JAN. 8-18 /92
DRAW SAT., JAN.. 18TH, 1992, 5 P.M.
SEAWAY VALLEY PHARMACY
MORRISBURG VILLAGE PLAZA TEL: 543-2823
SEAWAY VALLEY PHARMACY • SEAWAY VALLEY PHARMACY

WINTER WARM-UP SALE
ON NEW CARS & TRUCKS
SAVE BIG WITH CASH BACK OR LOW INTEREST RATES
GEO SPECIALS

'92 Metro Hatchback
5 speed, electric rear defroster, AM-FM cassette & more
Only $7895.00*

W/T 1500 2WD Base Pickup
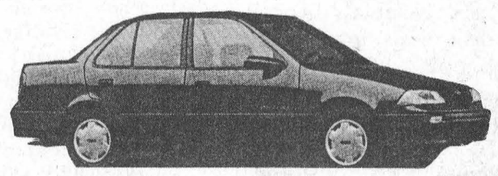
'92 Metro 2 Dr. Notchback
4 cyl., 5 speed, electric rear defroster, AM-FM cassette & more
Only $8795.00*
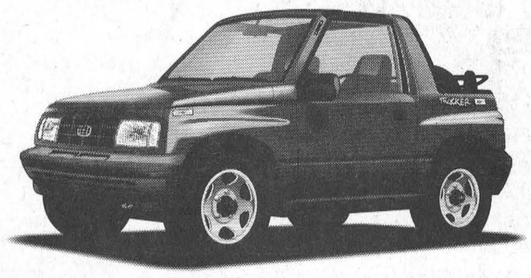
New '91 Tracker 4x4 Convertible
5 speed transmission
Only $10,595.00*
EXAMPLE - '92 CHEYENNE FLEETSIDE PICK-UP W/T 4.3L V6, 4 SPEED AUTO., REAR SLIDER, HD SHOCKS, BEDLINER, AM-FM STEREO, BLOCK HEATER, REAR STEP BUMPER, P235/75RX15 TIRES, CLOTH SEAT AND MORE
$14,495.*
*PLUS FREIGHT AND TAXES
REBATE ASSIGNED TO DEALER
FINANCING AVAILABLE IN LIEU OF REBATE
* Freight - $350 Metro, $375 on Tracker
Plus All Taxes, Rebate Assigned to Dealer
CASH BACK OR LOW FINANCING

1991 AND 1992 ELIGIBLE MODELS	CASH BACK AMOUNT	GMAC RETAIL FINANCE OR SMARTLEASE RATES 12M / 24M / 36M / 48M
METRO	$ 500	2.9%/ 4.9%/ 6.9%/ 7.9%
SPRINT	$ 500	2.9%/ 4.9%/ 6.9%/ 7.9%
CAVALIER	$1000	2.9%/ 4.9%/ 6.9%/ 7.9%
CORSICA/BERETTA	$ 500	2.9%/ 4.9%/ 6.9%/ 7.9%
CALAIS	$ 500	2.9%/ 4.9%/ 6.9%/ 7.9%
LUMINA/SUPREME	$ 750	2.9%/ 4.9%/ 6.9%/ 7.9%
S/T PICKUP	$ 500	2.9%/ 4.9%/ 6.9%/ 7.9%
S/T UTILITY	$ 500	2.9%/ 4.9%/ 6.9%/ 7.9%
TRACKER	$ 500	2.9%/ 4.9%/ 6.9%/ 7.9%
APV	$ 750	2.9%/ 4.9%/ 6.9%/ 7.9%
M/L VAN	$ 750	2.9%/ 4.9%/ 6.9%/ 7.9%
C/K REG. CAB PICKUP & CHASSIS CAB	$1000	2.9%/ 4.9%/ 6.9%/ 7.9%

JANUARY IS SALE MONTH AT UPPER CANADA
See Us For All The Details!
Darryl McDonnell Jim Notman Barry McMillan Kirk McMillan
543-2925 543-3680 933-8892
UPPER CANADA MOTOR SALES LTD.
CHEVROLET Geo
CORNER OF HWY. 2 & 31
MORRISBURG 543-2925
Oldsmobile

The Morrisburg Leader

A Family Newspaper Serving the Community for more than a Century

Published every Wednesday afternoon at Morrisburg, Ontario
by The Morrisburg Leader Limited

P.O. Box 891, Morrisburg, Ontario K0C 1X0
Telephone (613) 543-2987 or 543-3611 Fax: (613) 543-3643

Art Laurin, Editor & Publisher Terry Laurin, Production Manager
Sam Laurin, Advertising Manager

Publications Mail Registration No. 0842

$19.00 per year non-letter carrier within 40 mile radius

$21.00 per year non-letter carrier outside 40 mile radius

$37.00-$41.00 per year letter carrier $60.00 per year in U.S.A.

SUBSCRIPTION PRICES SUBJECT TO G.S.T.

Advertising Deadline – Display – 5 p.m. Mondays – Classified – 12 Noon Tuesdays

Plan your will carefully

Even in this advanced year of 1992, many Canadians will still die without leaving behind any will directing the disposal of their assets, thus creating confusion for heirs, and possible hardship for some of them. Yes, this still happens, despite all the urgings to ensure that your post mortem wishes are carried out rather than the insensitive and inflexible rules of various governments.

How much simpler and better to pay a competent lawyer the comparatively small fee required to prepare a will which makes sure that your wishes will prevail in the disposal of the worldly goods you may have accumulated.

Five things that will does for you are these:

- Names an executor to oversee the distribution of your assets.
- Informs the executor of your wishes regarding a guardian for any minor children.
- Authorizes the prompt payment of all your lawful debts.
- Names the beneficiaries you wish to receive the proceeds of your estate.
- Authorizes the executor to make any necessary investments.

For large estates, a professional executor is often advisable. In smaller estates a good choice would be a trusted relative who is also a beneficiary. Such an executor would probably work to expedite the distribution. But even with such an executor, the process of distributing an estate tends to be tedious, because of the time-consuming (but legally necessary) steps which must precede the application for probate.

The following advice was offered a few years ago, by a well-known Toronto firm, with many years of experience in this field:

Name alternate beneficiaries in case both spouses die at once; have at least one joint bank account, since accounts in the dead person's name only are frozen until after the probate; leave specific percentages of your estate to your heirs, rather than specified amounts, to allow for the growth or shrinkage in its value; update the will every five years, or whenever there is a major change of status, such as marriage, divorce or re-marriage.

Though a do-it-yourself will is legal, (and is available through stationery stores), they are not advisable for people without legal training, because it's easy to become ambiguous, or to make an error in law. Far better to play it safe with this vital legal document. Most people execute it only once. If you have not already done so, why not do it now, and do it right!

Man can do anything

(FROM THE VANKLEEK HILL REVIEW)

If you've been reading the newspapers during the holidays, you know that 1992 looks pretty bleak.

Capitalism isn't solving Soviet problems, there's yet another serial killer in California, anxious farmers watch GATT talks and financial columnists report gloomily that recovery from the current recession will not begin until 1994. The unemployment rate climbs; AIDS spreads; futurists say that people will retreat into the safety of their homes and give less to charity. It is estimated that previous climbers have left behind 17 tons of garbage on Mount Everest. And don't forget about global warming.

But think about history for a moment. From his small perspective, Galileo formulated the theory of the universe.

Hundreds of years ago, people bravely sailed across a wide ocean to unknown destinations, survived famine and cold, and thrived.

Ordinary men from around the world came together to fight as one against Hitler and his plan to annihilate the Jewish race.

When the majority of white Southern Americans treated Negroes as less than human, courageous white and black people stood firm for what they knew was right. They fought together so that black Americans could sit anywhere on a bus, go to any school, restaurant or park, live in any neighborhood and vote in elections.

Late last year, an organization called "Clean Everest" announced that it plans to remove the garbage from Mount Everest.

There's no question that throughout history, we've made some mistakes. What has saved us is determination - the seemingly ridiculous drive to try that which everyone says is impossible. We don't give up.

When you look at what we've done, you'll know what we can do.

HEART AND STROKE FOUNDATION OF ONTARIO

It Melts in Your Mouth, but What About Your Arteries?

Canadians enjoy food – but sometimes that food contains too much fat.

If you could make only one choice to improve your diet, the best one you could make is to lower the amount of fat you eat.

The health of your heart depends on it...

Improving your odds against Canada's #1 killer

For more information on heart healthy eating, contact your local chapter of the Heart and Stroke Foundation of Ontario.

This Week In Morrisburg's History

Compiled from The Leader's fyles by Laurie Day

1982

Leslie Casselman was pictured on the front page of The Leader as she was show receiving a congratulatory kiss from her sister, Angie, after being crowned the 1982 Carnival Queen of Matilda Township. She was one of over 20 competitors. Angie had won the title two years earlier.

A resolution by Charlottenburg Township, objecting to the St. Lawrence Seaway Authority's lack of sanctions, brought to bear against ships that dump waste and continuously exceed the speed limits, was backed by several local municipalities. But Seaway officials expressed surprise and concern over the letter, and said the facts and figures repudiated the allegations made.

Beavers Dental Products laid off at least eight people in the previous weeks and joined the ranks of several other local industries who had reduced manpower in the face of declining market conditions. Rohm and Haas Canada Ltd. released 10 workers, and did not rule out the possibilities of future layoffs if the economy didn't improve.

Local police officials did not rule out the possibilities of connections between an armed holdup at the residence of an elderly Chesterville man two weeks prior, and a similar robbery in Cornwall the previous week. Both robberies involved elderly people, two male suspects about five feet nine inches in height, and a hand gun. Cornwall City Police Inspector of Detectives, Calvin Scott, said his department had been in contact with Winchester O.P.P., the force that continued an investigation into the Chesterville incident, but added that no definite connections had been made.

1972

Morrisburg's Junior B Lions won one game over Prescott, and lost to Alexandria in St. Lawrence Junior League play over the weekend. The Lions were at home to the Saints from Prescott and emerged with a 6-3 victory. The game was hard-fought and fast-skating and showed that the Saints were better than their third-place standing might have indicated. On Sunday, the Lions were in Alexandria where they picked up their second win by a score of 5-3.

Reeve Carlton F. McInnis of Morrisburg was named Warden of the United Counties on Monday, January 17, and he became the third Morrisburg reeve to hold the position. Others were the late Arthur Flynn and Fred H. Broder.

The Joint Service for Christian Unity was held in Morrisburg at St. Mary's on Sunday. The theme of the service was "Love as I have loved you." Despite the bitter cold weather, a large congregation from Morrisburg's several churches was in attendance. Rev. D.W. MacDonald officiated.

1962

Headlines read "Jean Casselman Escapes Injury". Mrs. Jean Casselman, M.P. for Grenville-Dundas was severely shaken up when the car she was driving skidded onto a railway track and was struck by a freight train.

The Morrisburg Junior Orfuns defeated the Cornwall Royals 11-3 and the Brockville Flyers 2-0. Rutley and Rowdy Gillard each had a hat trick in the Royals' contest.

At a meeting of the Morrisburg Public Library Board, acting Librarian Mrs. Sadie Irvine reported that there were 263 names of the membership list and 5,359 books were borrowed from the library in 1961.

The Allied Food Market was selling cottage rolls for 69 cents a pound, and Salada tea bags were 75 cents for a package of 60.

D. Hugh Thompson announced the appointment of his son Donald C. Thompson as an insurance agent.

Albert Gale Agencies Ltd. were listing a granite block construction, three bedroom. modern bungalow close to the shopping centre for $12,000.

At the inaugural meeting of the Morrisburg Council for 1962, the following appointments were made: J.D. Connor reeve, Fred Page Higgins auditor, G. Wm. Gorrell solicitor, W.M. Dillabough and J. W. Steinberg recreation committee representatives.

1952
unavailable

1942

In the January 16th edition, a new air force recruiting system for district towns was announced. Officers of the air force would make three tours each month and these tours would cover every town and village in the district.

The Morrisburg Juniors defeated Prescott 6-4. The local boys were undefeated in two starts. The scoring was led by Nappie McIntosh with two goals.

A junior town league was formed comprising four teams. Captains of the squads were W. Snyder, Pat Colligan, Tom Parker and Alasdair Stewart.

Fire Chief, Herbert Clark reported to the municipal council he had received 49 calls during 1941. Forty of these were for chimney fires.

Katherine Hepburn and Cary Grant were playing in "Bringing up Baby" at the Cameo theatre.

A rink, composed of Roy Schell, W.H. Bowman, G. Casselman and J. F. Casselman were playing in the Royal Victoria Jubilee curling competition at Ottawa. They won their first game 12-10 over a team from the Ottawa club.

Wartime restriction on the use of rubber was making the securing of new automobile tires impossible. L. A. Meyer was advising his customers to stop in and let him give them a few pointers on how to make their present tires last longer.

At Morley's Store, two large tins of vegetable soup were 27 cents, and two 16-ounce tins of spaghetti cost 25 cents.

Dr. Kildare's Wedding Day" starring Lew Ayres and Lorraine Day was playing at the Picadilly in Williamsburg.

1932

The Morrisburg Maroons defeated the Iroquois Indians 6-2 in junior hockey action.

Clerk-treasurer M.S. Beckstead's salary for the amount of $350 was passed at a meeting of Williamsburg council.

Mr. Thos. Auchinkloff who was stationed in Morrisburg in charge of the snowplow operations by the Ontario Department of Highways, disappeared on Monday and had not been heard of since. He was a star defenceman on the Maroon lineup.

At the first meeting of Morrisburg council of 1942, it was passed that J. M. Whitteker be treasurer at a salary of $800.

The Royal Trading Company was running a clearance sale. The purchase of one broadcloth dress shirt with separate collars was 99 cents. This enabled the purchaser to buy another shirt of the same style for one cent more.

The new Chevrolet Six hit the market and featured syncro-mesh shifting and free wheeling. With syncro-mesh transmission, you could shift gears quickly, easily and with absolute quietness. In free-wheeling, you could shift gears without using the clutch pedal. To enjoy the free-wheeling, you depressed the clutch and pushed in a handy control button which would allow you to glide along free from engine drag whenever you removed your foot from the accelerator.

Dundas Environmental Resource Centre

Christmas is over for yet another year: wrapping paper disposed of, leftovers in the freezer, family visits all done, batteries dead - what, already? Who knows what we're supposed to do with dead batteries (the flashlight-watch-and-toy kind)? No, the dump is not the correct destination; actually, batteries are considered to be household hazardous waste, and as such should be collected, stored, and disposed of on your next Hazardous Waste Collection Day.

Batteries are a bone of contention for many of us, with arguments for and against rechargeables. A few statistics for those numerically inclined: over two billion batteries are used in North America per year, each battery taking 50 times more energy in its creation than the battery will provide; although rechargeable batteries don't last forever, they are able to be reused as many as 500 times, saving you the cost of a new battery each time. When considering the purchase of batteries (either kind), compare the cost with that of the equivalent amount of electricity used by an adaptor; you will find the electrical power costs less. Another alternative to batteries is that of solar power, particularly for calculators and watches.

Mercury and cadmium are extremely toxic, and are contained in nearly all batteries. However, if batteries are a must, you can opt for those with a low mercury or cadmium content. (Alkaline manganese batteries contain more mercury than the zinc carbon types.) Many battery manufacturers have made an effort recently to reduce the levels of zinc and mercury, but batteries still contain hazardous materials and should be disposed of carefully.

During the manufacturing process, there is some loss into the environment of these chemicals, but the greatest impact occurs when dead batteries end up in the dump. Over time, the cases corrode or break open, releasing these hazardous materials into the soil, and eventually to the water table or groundwater. Once the groundwater becomes contaiminated, it is virtually impossible to clean it. Since no one is sure how water moves through the layers of rock and soil, toxic wastes from a

— continued on page 5

MISS MOORE'S 1924-25 CLASS AT MORRISBURG PUBLIC SCHOOL

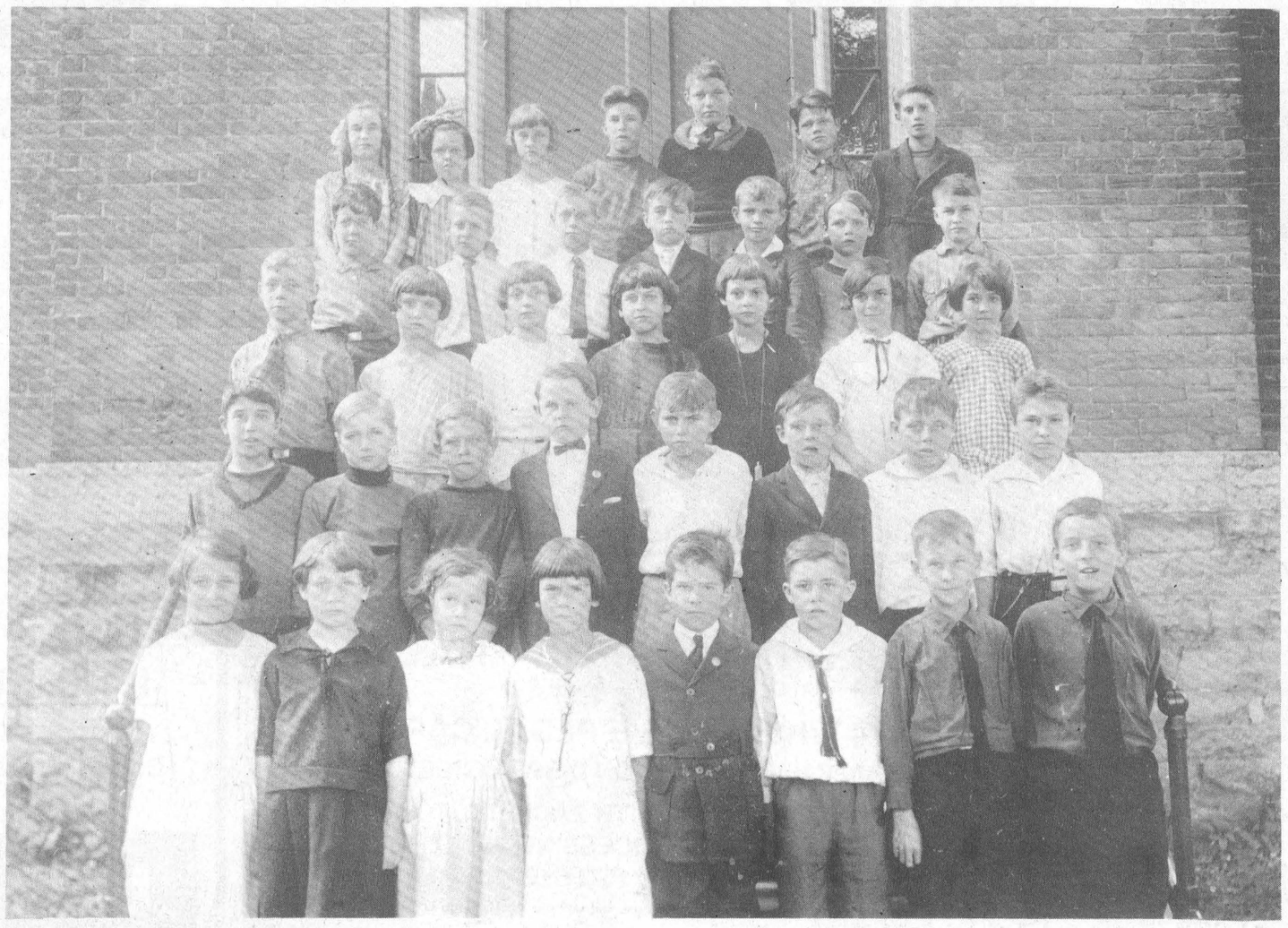

For this week's flashback photo of Miss Margaret Moore's class at the old Morrisburg Public School, we are indebted to Mr. Dick Shannette. The photo was taken of the 1924-25 class in the spring of 1925. In the front row, l. to r. are: Ruby Shennette, Dorothy Beckstead, Leona Hutt, Audrey Myers, Carl Phillips, Ronald Ryan, George Jenkinson, August Rohrig.

Second row, l. to r.:Spencer Clark, Lawrence Coligan, Joe Bourrette, Lloyd VanAllen, George McGillivray, Wallace Guay, Hubert Holmes, Arlington Gamble.

Third row, l. to r.: George Aikman, Helen Gamble, Stella Becker, Audrey Daley, Olive Weagant, Vivian Stansfield, Gertrude Casselman.

Fourth row, l. to r.: Clifford Gordon, Walter Taylor, Donald Myers, Darwin Stata, Trevor Allison, Hugh O'Malley, George Weegar.

Fifth row, l. to r.: Jean Meikle, Genevieve McDonald, Gladys Smith, George Smith, Bob Merkley, Giles Harper, Percy Reid.



HAPPY 50TH "F.E."

No outstanding citizens in Matilda Twp.

GAVIN FLETCHER
Leader Staff

Matilda Township won't have an outstanding citizen this year.

But it's not because no one deserves the award, it's because no one will accept it.

The township can't give it away.

And township clerk Bill Horner can't understand why.

"There were three nominees and they all declined," Horner says.

"The people that were nominated said they appreciated the nomination and said they didn't deserve it so they wouldn't accept it."

Horner, of course , thinks that's hogwash. There are people in the township who could easily qualify for the award, he says.

It's just modesty on the part of the nominees, Horner explains.

"It's never happened before to my knowledge."

Matilda Council met last week to decide the fate of the outstanding Citizen award and decided while there would be no recipient this year, they would try it again next year.

"The understanding I have on it is that it will be handled a little differently next year," Horner says.

"And if nothing materializes next year it will be dropped."

The award was advertised in three area papers including the Leader.

The nominees for the award were: Lorne Mellan, Hubert Lapierre and Diane Wilson.

Weekly Traffic Statistics

Morrisburg Detachment of the O.P.P.
For the week of January 5 - 11, 1992

Impaired driving charges (No. of persons charged)	1
12-hour suspensions (Impaired suspensions: not included)	1
Seat belt charges (No. of persons charged)	2
Radar charges	32
Speeding charges (not radar)	0
Other hazardous moving charges (Speeding charges not included)	3
Non-moving violations (Seat belt charges not included)	5
Total number of highway traffic act charges	42
Total number of highway traffic act warnings	7
Seat belt warnings	2
Number of persons charged L.L.A.	2

Dundas Environmental Resource Centre

— continued from page 4

dump could contaminate household or municipal wells located a considerable distance away. It is easy to see why we want to keep things like batteries and other "hazardous wastes" out of our dump sites.

While on the subject of batteries, let us not forget that vehicle batteries can be safely disposed of at some local service stations, or stored carefully in anticipation of the next Hazardous Waste Day. (An update on the planned 1992 Hazardous Waste Collection Day will follow in a future column.)

prepared by Lynne Sargent
on behalf of the
Dundas Environmental Resource Centre
17 Second Street, Box 694
Morrisburg, Ontario
K0C 1X0
543-4505

S.D. & G. Liberals favor Murray Elston for the Provincial leader

C. THOMPSON
Leader Staff

IROQUOIS—MPP for Bruce County Murray Elston is the favorite of local provincial-Liberals, as a replacement leader for former Premier David Peterson.

Nine delegates out of 16, (60 per cent), selected Elston to lead the Ontario Liberals, with 27 ballots out of 45 at an election meeting here Saturday.

Elston was first elected to the Legislature in 1981 and held three major cabinet portfolios in Peterson's government, and was Minister of Health during the controversial fight with doctors over extra-billing.

Lyn McLeod, MPP for Fort William, was chosen by four delegates, or 27 per cent, with a total of 12 ballots. The 47-year old teacher was first elected to the Legislature in 1987, and has considerable experience in politics with 17 years on the Lakehead Board of Education, serving seven years as chairperson.

Four per cent (one delegate) chose David Ramsay, MPP for Timiskaming, and four per cent selected Greg Sorbara, MPP for York Center. No one voted for Steve Mahoney, MPP for Mississauga West, or Charles Beer, MPP for York North.

President of the SD & G and East Grenville Association, John McAllister, past candidate Denis Sabourin, and youth delegate Doug Baker of Morrisburg will be voting as "Independents" at the convention, not having made a formal committment to any candidate.

The leadership convention is to take place in Hamilton, February 7-9, 1992.

Delegates are to vote proportionally for their declared favorite on the first ballot. Then they may vote as they wish until a candidate has a majority.

"It's to avoid voting as a riding association, and to more accurately reflect the feelings of the members, " McAllister said.

McAllister explained one positive result of the change. "For the first time in years after going through the delegate situation in name only, it looks as if 16 will actually go. Previously they often didn't go."

He was pleased at the number of paid-up members in 1991, (105), and that this was the same as for other huge areas.

"I urge people to keep their membership active, and to put their finger on the pulse through reading the newsletters," McAllister said.

The unofficial results of the election meeting are as follows.

Youth delegates: Doug Baker (Morrisburg) independent
Bruce Myers (Dalkeith), David Ramsay
Gregory Payne (Moose Creek) Lyn McLeod
Chantal Bissonnette (RR5 Alexandria), Lyn McLeod
Adult delegates: Brenda Loucks (Iroquois), Murray Elston
Sandy Boyce (South Mountain), Elston
Glenn Bradbury (Morewood), Elston
Dwight Spencer (Kemptville), Elston
Denis St. Pierre (Winchester), Elston
Ralph Raina (Kemptville), Sorbera
Carson Payne (Moose Creek), McLeod
Francine Payne (Moose Creek), McLeod

PRINTING
CALL THE
MORRISBURG LEADER
543-2987

CONSEIL SCOLAIRE PUBLIC DE
Stormont, Dundas & Glengarry
PUBLIC SCHOOL BOARD

SCHOOL BUS OPERATING CONTRACT

The Stormont, Dundas & Glengarry Public School Board has received notice from a bus contractor wishing to surrender his contract for the operation of bus routes transporting students to Stampville P.S. and Seaway District High School.

Anyone interested in further information in regard to:

a) The purchase of the buses currently serving these routes should contact:

Mr. Arthur Casselman
32 Augusta Street
Morrisburg, Ontario
K0C 1X0
(613) 543-2129

b) The operation of the bus contract should contact:

Mr. Marlin Day
Transportation Officer
S.D.&G. Public School Board
405 Tollgate Road
Cornwall, Ontario
K6H 5R6
(613) 933-6990

Individuals interested in the operation of these routes may contact the above until 12 noon, Friday, January 24, 1992.

C. Martin-Hrycak
Chairman
of the Board

James D. Dillamarter
Director of Education
& Secretary of the Board

ARTHUR THOM ELECTRIC LTD.
LICENCED
ELECTRICAL HEATING,
AIR CONDITIONING &
CUSTOM SHEET METAL
"Our Planned Maintenance Contracts Help Your Equipment Last Longer"
THINK GAS! The natural choice.
SERVING DUNDAS OVER 40 YEARS
Master Card

When The Occasion Calls For Something Special, Call On Us!



Full Service Florist
◆ Silk, Fresh & Dried Arrangements
◆ Custom Designs ◆ Large Selection Of Quality Houseplants ◆ Cut Flowers Sold Fresh Daily
◆ Wedding & Banquet Specialists
THE VILLAGE GREEN
543-2566
Morrisburg Village Plaza

STRADER'S
SALES & SERVICE
"THE RIGHT CARS AT THE RIGHT PRICE"
CONTACT DAVID CASSELL OR GARY STRADER
HWY. 2, MORRISBURG 543-3312

RON M. JASON, P. Eng., O.L.S., C.L.S. KENNETH J. KETCHUM, O.L.S.
Ron M. Jason Surveying Ltd.
ONTARIO AND CANADA LAND SURVEYORS
Suite 205, 197 Water Street West
Moran-Hooker Trade Centre
Prescott, Ontario K0E 1T0
Phone: (613) 925-0575
1-800-561-1905
Fax: (613) 925-0582
Consulting Offices at:
43 King St. W., Brockville
498-0485
2 Kenyon St., Alexandria
525-2309

Notman MOTOR SALES LTD.
CONNIE ADLINGTON
Highway #2 West
Morrisburg, Ont.
K0C 1X0
(613) 543-4416
"any make, any model, any year"

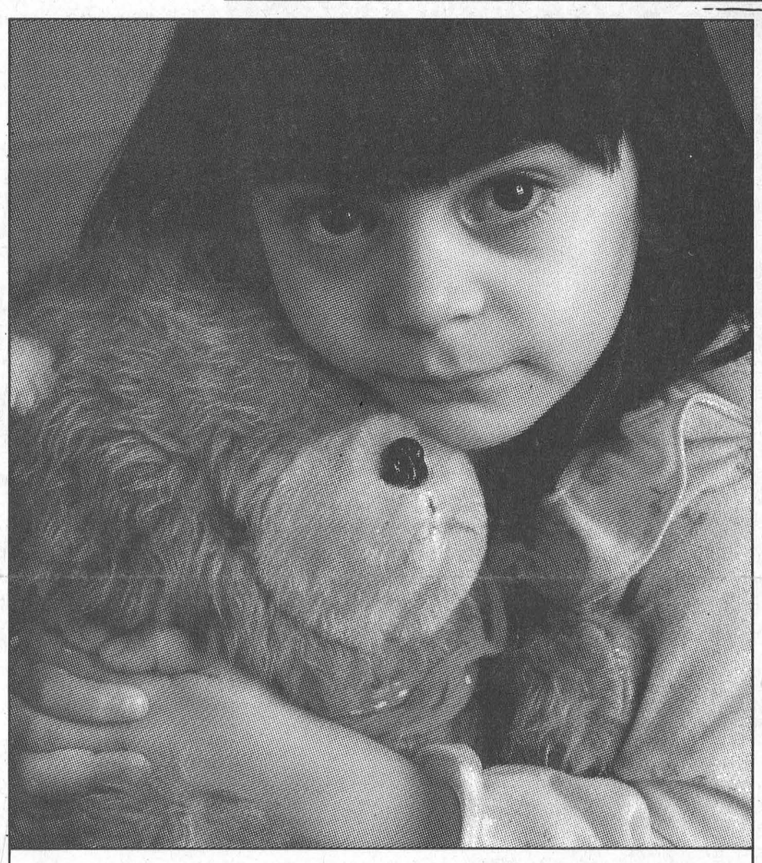

Tell her again why it's "ok" that daddy's not paying his family support.

A lot of fathers* in Ontario who are supposed to be paying family support, aren't. And it's time we got mad about it. Because they're hurting their kids — *our* kids — and they're hurting you and me.

It's *not* "ok" that over 80,000 kids are going without more than $400 million in support payments.

It's *not* "ok" that three-quarters of all family support isn't being paid the way it should be.

It's *not* "ok" that over $140 million of our tax dollars have gone to families who were forced to turn to social assistance because their support payments were not being made.

The Ontario Government's new Family Support Plan will introduce automatic wage deduction of support payments, and specify to whom and when they apply.

Because children shouldn't have to be told that daddy's not paying family support.

Please send me more information about automatic wage deduction in the new Family Support Plan Act.
Name:
Address:
Town/City:
Province: Postal Code:
Mail to: Ministry of the Attorney General
Family Support Plan
c/o P.O. Box 490, Station "A"
Scarborough, Ontario M1K 5C3

FSP Family Support Plan
Ontario

Pay your family support. There's no excuse not to.

*97% of parents ordered to pay family support are fathers.

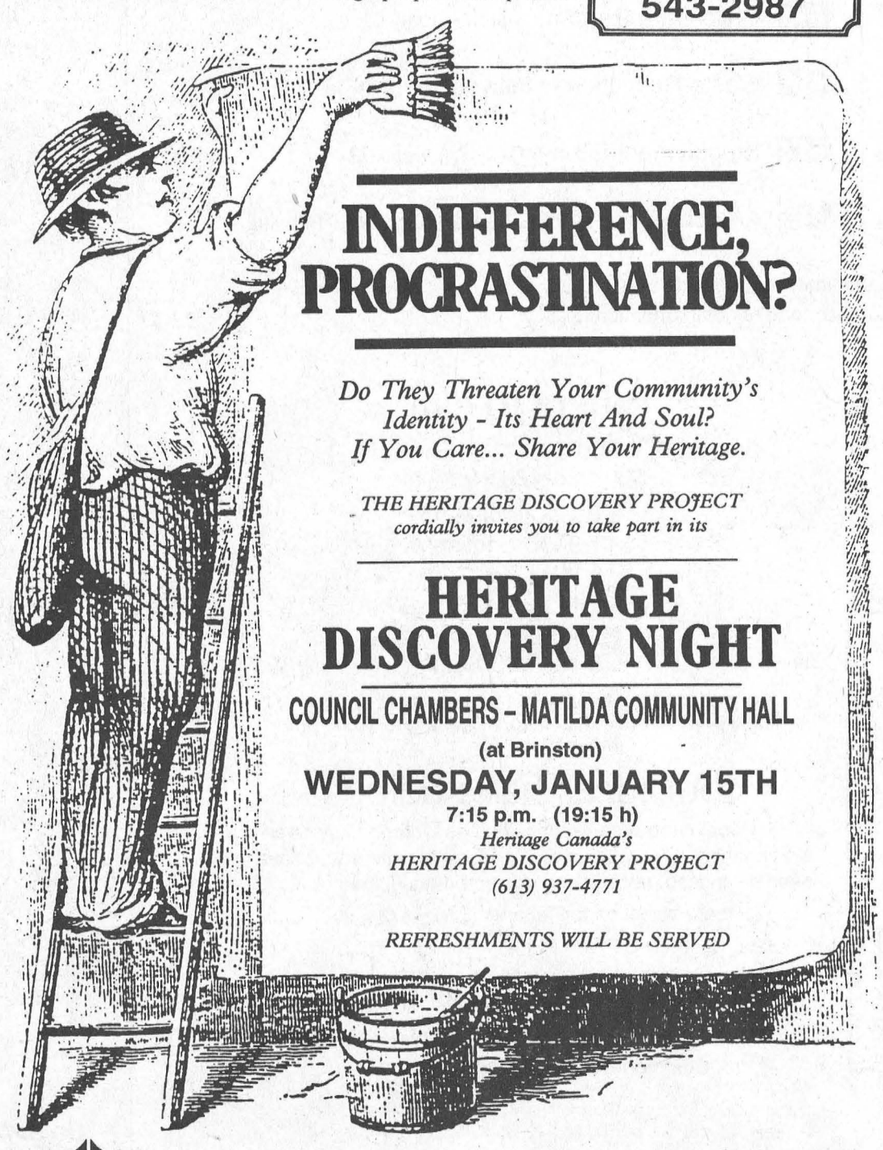

INDIFFERENCE, PROCRASTINATION?

Do They Threaten Your Community's Identity - Its Heart And Soul?
If You Care... Share Your Heritage.

THE HERITAGE DISCOVERY PROJECT
cordially invites you to take part in its

HERITAGE DISCOVERY NIGHT

COUNCIL CHAMBERS – MATILDA COMMUNITY HALL
(at Brinston)
WEDNESDAY, JANUARY 15TH
7:15 p.m. (19:15 h)
Heritage Canada's
HERITAGE DISCOVERY PROJECT
(613) 937-4771

REFRESHMENTS WILL BE SERVED

HERITAGE CANADA
HERITAGE DISCOVERY PROJECT

Council considers Playhouse donation

C. THOMPSON
Leader Staff

MORRISBURG—Council will have to dig a little deeper in the kitty to accommodate a funding request from Upper Canada Playhouse.

On Monday, Playhouse directors Earl Baker and Dr. Gerry Rosenquist pleaded with council to up their donation from $3500 in 1991 to $5,000 this year, in order to help cover expenses.

Baker gave a quick rundown of Playhouse economics as follows. Last year, 13,000 attended the theatre, exceeding previous attendance, and 52 individuals were employed.

The budget for 1991 was $300,000, and the payroll was in excess of $180,000. Adding the theatre's stimulus on tourism to economic spin-off provided by employees, the Playhouse estimates the impact on the region at $1,250,000.

However, the Playhouse is now saddled with a new expense, with $10,000 paid in taxes last year, and in 1991. Previously, no taxes were paid at the St. Lawrence Parks Commission site on Upper Canada Road from 1984 through 1989.

The theatre has never relied heavily on government grants, which are now becoming even scarcer, and has raised over 50 per cent of its revenue through box office sales, fund raising, and sponsorship.

Rosenquist stressed the volunteer, charitable status of the organization, and Baker noted a donation of $5,000 pays for a show, and the Village would be recognized as sponsor.

"The theatre is an extreme asset to the Village," said Coun. Cam Martel.

"We're glad to have you back here, and we'll see what we can do," stated Deputy reeve Dirk Testerink.

But Reeve McGregor warned the delegation about tight financing, and the scarcity of provincial grants.

With these and other remarks, the request was deferred to the finance committee for consideration.

Draw winners

MORRISBURG—Upper Canada Playhouse calendar lottery winners are as follows.

Michael Brown of Long Sault won $20 in the January 5 draw, and Leslie Casselman of Morrisburg won the January 6 draw for $20.

Barry Feeley of Chesterville had the January 7 draw for $20, and Claude Jesmer of Cornwall won $20 on January 8.

David Carkner of Chesterville won $20 on January 9, as did Jeanne McDonell of Williamsburg January 10.

Florence T. Clare of Maxville won $50 on January 11.

Upper Canada Playhouse hosts "Summer in January"

MORRISBURG—Jesse Collins, star of the TV series **Katz and Dog,** will headline **Summer in January**, a benefit for the Upper Canada Playhouse on Saturday, January 25, 1992.

The audience will be treated to Jesse's talents as singer, song writer and musician. Collins wrote the lively and varied musical score of **Bingo Night!**, the popular opening musical of the 1991 season.

The lineup for the evening is coordinated by artistic director Marshall Button and Ottawa fiddler and Playhouse veteran Gerry Pizzariello.

Button and Pizzariello have assembled an impressive lineup of musical performances to compliment Collins, with nationally acclaimed fiddler Wilf Gillis, drummer Lorne Kelly, jazz pianist Gerry Cullen, guitarist David Johnson, flautist and sax player Tom Nichols and Cornwall composer Peter Willsher.

Button says, "Gerry and I have worked hard to put together a top-notch cast of performers to offer an evening of tremendous musical variety from classical to country."

Comedy will be a strong component of the evening, as Playhouse alumni Donnie Bowes, Mark Morton and Tim O'Ray return to share their "talents to amuse."

Rounding out the entertainment is Susan Wesson. She appeared in the 1987 hit **Country Chorale** and composed the music for 1988's **401 Show.**

Susan recently completed a two-year stint in the Toronto and Ottawa productions of **Les Miserables.**

In recessionary times, the Playhouse urgently needs your support. And what better way to help a theatre company than to dress up, dress down, or come as you are, share some libation, and be entertained.

The Playhouse guarantees to put you in a "spring-like" mood and send you home singing.

For information and tickets, please call the Playhouse at 543-3713.

BEAT THE RECESSION!
LOYALIST HOTEL
ELEGANTE DINING LOUNGE
SUPER WINTER SPECIAL
ALL PIZZAS – HALF PRICE
BEGINNING WED., JAN. 15, 1992
543-3419 OR 543-2932

HAZEN MELDRUM LTD.
Ontario Land Surveyor
W. J. JOHNSTON, O.L.S.
Resident Surveyor
Telephone 774-2414
Winchester, Ont. K0C 2K0
610 St. Lawrence St. P.O. Box 394

IREBALL AUTOMATICS INC.
AUTOMATIC & STANDARD TRANSMISSION REPAIRS
Changing The Oil And Filter In Your Transmission Is Good Preventative Maintenance
R.R. 3 WILLIAMSBURG, ONT., K0C 2H0 TEL: 535-2112

INVITATION TO PARTICIPATE
You are invited to participate in a meeting to discuss the Redirection of Long-Term Care and Support Services in Ontario.
Who: This meeting will be of special interest for seniors, adults with physical disability, caregivers and others with an interest in this area.
Date: January 22, 1992
Time: 1:30 – 4:00 p.m.
Location: Park Lane Senior Support Centre
Park Drive,
Williamsburg, Ontario
To register, please call:
COMMUNITY HEALTH AND SUPPORT SERVICES DIVISION
1-800-668-1697

The Ontario Government wants your input into its 1992 program.

The Government is working on economic and social initiatives that include:

601 The Ontario Budget for '92 Feb. – March '92
602 An Ontario Investment Program Jan. – April '92
603 An Industrial Strategy Feb. – April '92
604 A New Skills Training System Dec.'91 – April '92
605 Fair Taxes July '91 – March '93
606 Agricultural Land Use Review March – August '92
607 Managing Ontario's Forests Feb. – Dec. '92
608 Long Term Care for Seniors and Adults with Physical Disabilities Nov. '91 – March '92
609 Labour Relations Reform Nov. '91 – Feb. '92
610 Child Care Reform March – June '92
611 Waste Reduction Initiatives Oct. '91 – Jan. '92
612 Employment Equity Dec.'91 – Feb. '92
613 A Social Charter for Canada Dec. '91 – Feb. '92

Note: The dates above refer to the timing of public discussion.
When you phone, use the three number code to get information quickly.

Where you fit in

We want to hear from you about these plans during the months listed above, through public hearings, small discussion groups, individual sessions or written submissions.

If you want more information about what's in the works please fill out the coupon in this ad or call our toll free information line.

Please send me information on the following public discussions:
1. _____
2. _____
3. _____
4. _____
5. _____
Your name _____
Your address _____
City _____
Province _____ Postal Code _____
Mail to: Ontario 1992, P.O. Box 995, Station F, Toronto, Ont. M4Y 2N9

Where to call

Call 1-800-268-1749 English
1-800-268-4281 français
In Toronto, call
314-9000 English
314-9011 français
TDD call 1-800-268-7095
In Toronto, call 325-3408

Touch-tone™ users can reach us 24 hours a day.
Rotary dial users can call from 8:00 am to 10:00 pm Monday to Friday.

Your ideas have helped

People and organizations across Ontario have been sharing their views with us. Some of the initiatives that have been discussed, revised and implemented include:

Rent Protection for Tenants (Effective Oct. '90)
Family Support Plan (Passed June '91)
Statement of Political Relationship with First Nations (Signed Aug. '91)
Employee Wage Protection Program (Passed Oct. '91)
Common Pause Day (Passed Nov. '91)

Ontario

NOTICE
ANNUAL MEETING
of the
LOCAL AGRICULTURAL EMPLOYMENT BOARD
will be held on
Thursday, January 30, 1992
in the
Anglican Church Hall
Queen St. W., Chesterville
8 p.m.
Agenda Includes:
1. Reports
2. Election of One (1) Board Member from each of Stormont, and Dundas Counties. Term – 4 years.
2 Guest Speakers Everyone Welcome

REQUEST FOR TENDER
RFT-91-235 WASHROOM RENOVATION
Sealed tenders, clearly marked **"RFT-91-235 WASHROOM RENOVATION - MILLE ROCHES"** on the outside of the tender envelope, will be received by the undersigned, for washroom renovations at the Mille Roches Park, located on the Long Sault Parkway.
CLOSING DATE: 2:00 P.M. FEBRUARY 5, 1992
Bidders must attend a site meeting which is scheduled for 11:00 a.m., January 29, 1992 at the Mille Roches Picnic Area.
Detailed tender documents and specifications may be obtained by contacting the Purchasing Officer at 613-543-3704.
Public opening of tenders will be at 2:15 p.m. on February 5, 1992 at the Commission's Administration Building.
The Commission reserves the right to reject any or all tenders and the lowest or any tender will not necessarily be accepted. Note that late bids will not be considered.
Purchasing Officer
The St. Lawrence Parks Commission
Administration Building
R. R. 1, Highway 2
Morrisburg, Ontario, K0C 1X0
THE ST. LAWRENCE PARKS COMMISSION AN AGENCY OF THE ONTARIO MINISTRY OF TOURISM AND RECREATION
Parks of the St. Lawrence

MENINGITIS
in Eastern Ontario

Eastern Ontario Health Unit

Bureau de santé de l'Est de l'Ontario

In any situation, being well informed can be your best protection.

Background information

Meningitis is by definition, an inflammation of the meninges. Meninges are the coverings of the brain and spinal cord and may become inflamed following an infection by a variety of micro-organisms (germs). These may be virus (and there are many different types) or bacteria of which the most frequently encountered are Haemophilus Influenzae Type b and Neisseria Meningitidis. Note that the Haemophilus Influenzae bacteria responsible for a number of different types of infections in in no way related to the virus responsible for influenza or "the flu".

Meningitis due to H. influenzae is most commonly seen in infants and children under the age of five. For a few years now, vaccine against this particular type of meningitis has been available free of charge to children over the age of two.

Meningococcal Infections

Infection with Neisseria Meningitidis may present itself in a variety of ways. The most serious manifestations are infection of the meninges called "meningococcal meningitis:, and infection of the blood stream called "meningococcaemia". It is most important to note that the pocket of cases that have occurred recently in Ottawa-Carleton and in the Outaouais were mostly infection of the blood stream and not infection of the meninges. For yet poorly understood reasons, the cases that have occurred recently, carry a higher mortality than usual.

The expected mortality from meningococcaemia, varies between 15-20 per cent while that for meningitis is usually around three per cent.

Of eight confirmed cases in Ottawa-Carleton, as of January 12, 1992. four have died, which explains the particularly difficult situation.

There are 13 groups of N. Meningitidis bacteria of which A, B. C. W-135, and Y are the most common.

Furthermore, each group can be sub-divided into different sub-groups.

This information is used to detect whether cases are related to one another and whether or not a vaccine is medically indicated.

For example, in Ottawa-Carleton, the first two cases were Group C, sub group 2A: p 1.2, ET 15 and so, were related.

The third case was group C, non-groupable, p 1 negative, ET 15 and therefore not related to the first two.

The sub-grouping is a relatively long and complicated laboratory analysis and not readily available. Yet, these analyses are necessary to establish a relation, pattern of spread and the necessity to vaccinate.

Vaccines

Vaccines currently available are for groups A, C, Y and W-135. No vaccine is available for Group B.

Meningococcal vaccination is usually recommended for people travelling to parts of the world where meningococcal infections are highly prevalent.

Vaccination of persons travelling to an area in Canada with increased incidence of meningococcal disease is not routinely indicated.

However, in an area where vaccination of the population is being used as a control strategy (as in the Ottawa-Carleton area), persons who anticipate extended close contact (more than three weeks) in that area may be considered for vaccination.

Persons who wish to receive vaccine should consult the office of the local Medical Officer of Health on arrival.

The efficacy of meningococcal vaccine differs depending on the sub group for which protection is sought and the age of the person being protected.

The use of Group C Meningococcal vaccine in children less that two years of age is controversial.

Vaccination of the population is not recommended unless there is evidence of transmission of the disease, the population at risk is identified and the particular sub-group is included in the vaccine.

The duration of protection from the vaccine is between two to five years depending on the specific sub-group.

It is unknown yet what, if any, undesirable effect would occur if booster doses of the vaccine had to be given in the future.

The danger lies in that indiscriminate or over use of the vaccine could compromise its effectiveness as a preventive agent.

Local scene

The situation in the area covered by the Eastern Ontario Health Unit (The United Counties of Stormont, Dundas and Glengarry, the United Counties of Prescott and Russell and the City of Cornwall) is in no way that of Ottawa-Carleton or the Outaouais.

Since the beginning of December (time at which the present series of cases of meningococcal disease appeared in Ottawa-Carleton) the Eastern Ontario Health Unit has received one report of a laboratory-confirmed case of meningococcal infection.

That case was a Group B. All immediate contacts were reached and offered chemoprophylaxis.

Prevention of transmission

Chemoprophylaxis means receiving a medication to prevent the occurrence of a disease. In the case of the meningococcal bacteria, five to 70 per cent of the people are carriers of the bacteria in their nose or throat.

The carrier rate varies according to the population, age, season and living conditions.

A very small number, one in several thousands, will develop a full blown infection. Rifampin is the medication usually prescribed to close or immediate contacts of cases to eliminate the possibility of their colonization by the bacteria.

The antibiotic has a half life of three hours and the protection therefore lasts only a few days.

Another reason not to distribute Rifampin indiscriminately is that such use is likely to result in the resistance of the bacteria to the drug.

Close or immediate contacts are defined as people living in the same household or having been in a closed and poorly ventilated environment with the case for at least four hours.

Close contact is also established through sharing food, utensils, drinking from the same bottle, or through more intimate activities such as kissing. Classroom contacts are usually not considered for chemoprophylaxis unless an outbreak is suspected.

Fortunately the meningococcal bacteria is a very fragile organism and does not live outside the human body. Indirect transmission is therefore very unlikely.

Healthy lifestyle

Experts do not know why some people develop a fulminating disease while others don't, remembering that so many of us are carriers of the organism.

We can only hypothesize that some people's immune system cannot resist the assault by the bacteria. Consequently, it makes sense for everyone to give our immune system every chance we can: get eight hours of sleep every night, eat well-balanced nutritious meals regularly, avoid excess fatigue, take only a moderate amount of alcohol if any, refrain from smoking, and avoid exposure to any other type of infection.

Fresh air and good ventilation of your living space can contribute to decrease the concentration of infectious particles in the air.

The staff of the Eastern Ontario Health Unit encourage everyone to adopt and maintain a healthy lifestyle. They are available to answer your questions through the regular telephone information line or through pre-arranged activities or group sessions.

They are committed to protect the health of the population served, and prevent accident and illness whenever possible.

The programs and activities are based on sound practices and the latest medical knowledge. They are pleased to help you take responsibility for your health.

The symptoms of meningococcal infection have been well publicized and include fever, headache, sore throat, nausea, vomiting, skin rash, joint pain and stiff neck.

They advise anyone who is worried about their condition or the condition of a family member to consult their physician, visit a clinic or emergency room.

They do not recommend that anyone attempt to diagnose their condition or insist that diagnosis be made over the telephone.

The information line is 933-1375 for the Cornwall area or 1-800-267-7120 for all other areas.

OBITUARIES

Eva Marie Loose passes at home

A native of Moncton, N.B., and resident of 13B Carraway Crescent, Morrisburg for the past two years, Eva Marie Loose died at her home on January 1, 1992, following an illness of ten months. She was 74 years of age, and before coming to Morrisburg had resided at Calgary, Alberta.

Born January 14th, 1917, she was a daughter of the late Luc Gere Babin and his wife Victime Babin. She was a member of St. James Anglican Church, Morrisburg.

Besides her husband, Joseph Nixon, she is survived by two daughters: Mrs. Neil Williams (Maureen) of Mariatown, and Mrs. Frank O'Neil (Rita) of Perth, N.B.; a sister, Mrs. Loretta Young of Bracebridge, Ont.; three brothers: Alfred Babin of London, Ont., Arthur Babin of Collingwood, Ont. and Alderice Babin of Vancouver, B.C.

Funeral service was conducted at St. James Anglican Church on Saturday, January 4th, 1992, at 11 a.m., by Rev. Harry H. Brown, with interment at St. James Anglican Cemetery, Morrisburg.

Pallbearers were: Dean Williams (grandson), Dale Williams (grandson), Michael Erickson, Stephen Defalco, Chris Porter and Roger Bouchard.

Olive B. Brown dies in hospital

A retired public school teacher, and resident of Park St. Villa, Williamsburg, Olive B. Brown died at Winchester District Memorial Hospital on Sunday, January 5th, 1992. The former Inkerman resident was 82 years of age.

Born in Mountain Township March 24th, 1909, she was a daughter of the late Thomas James Johnstone, and his wife, the former Laney Eliza Jamieson. On July 20th, 1932, she was married to Ray S. Brown, who predeceased her March 2, 1983. She was a member of the United Church at Inkerman and Williamsburg.

She is survived by four daughters: Shirley (Mrs. Eldon Bailey) of Prescott, Eleanor (Mrs. John Patterson) of Carleton Place, June (Mrs. Ross Waddell) of Vernon, and Donna (Mrs. Bernie Hopbach) of Gloucester; a sister Jean Sutton of Winchester, and a special niece Diana. She is also fondly remembered by her eight grandchildren and four great-grandchildren.

Besides her husband, she was predeceased by a daughter, Betty Baker, and by three brothers and one sister.

Friends were received at the J.R. Vice Funeral Home, Winchester, where service was conducted in the chapel on Wednesday, January 8th, 1992, at 2 p.m., with Rev. Sandy MacPherson officiating. Spring interment will be at South Gower Cemetery.

Ralph Marcellus

A retired mechanic from Caldwell Linen Mill, Ralph Marcellus died at Long Sault Nursing Home on Tuesday, December 31.

Born at Rowena, Ontario, April 3, 1898, he was a son of the late John and Mary Ann Marcellus. He spent most of his life in Iroquois, and was a member of Iroquois United Church. He was predeceased by his wife, Hilda, as well as by his daughter Shirley Darling, and a brother Ernest Marcellus.

He is survived by grandsons Dean and David Darling, and by a sister Audrey Foster of Ottawa.

Friends were received at the Marsden and McLaughlin Funeral Home, Iroquois, where service was held on Friday, January 3rd at 11 a.m., with Rev. Eric Barr officiating. Interment in Iroquois Point Cemetery.

Annie Maude McQuigge

A native of Matilda Township and a former school teacher, Annie Maude McQuigge died at Smiths Falls Hospital on Wednesday, January 8th. She had been a resident at the Perth Community Care Centre prior to her death.

Born March 6th, 1908, she was a daughter of the late Samuel and Maude Thorpe, and spent most of her life in Matilda Township, where she was a teacher at the Payne School and the Eldorado School. In 1936, at Hulbert United Church, she was married to Alex McQuigge, who predeceased her June 2, 1975. She was a member of Brinston United Church, and of the Order of the Eastern Star.

She is survived by two sons, Alan and Jack, both of Iroquois; a daughter Beth McGrath of Jasper; grandchildren Kimberly, Matte and Stephen McGrath, Ryan and Alexis McQuigge, and a great-grandson Justin Matte; one sister Evelyn Drummond of Smiths Falls. She was predeceased by another sister Eva McMullen.

Friends were received at the Marsden and McLaughlin Funeral Home, Iroquois where funeral service was held on Saturday, January 11th, at 1:30 p.m., with Rev. Allan Tysick officiating. Interment will be at Sprucehaven Cemetery, Brinston.

Pallbearers were: George Cooper, Dan Matte, Holmes Drummond, John VanBergen, Russell Moulton, Max Watts.

SPECIAL HOLIDAY SEASON OFFER

PURCHASE NOW & RECEIVE 1992 IROQUOIS GOLF CLUB MEMBERSHIP AT 1991 RATE

SAVE BY AVOIDING THE INCREASE!!

TERRIFIC CHRISTMAS GIFT IDEA!



Regular Membership	$205
Senior Membership (65 & over)	$170
Junior Membership (16 & under)	$ 80
Intermediate Membership (16 to 18)	$130
Couples	$315
Senior Couples	$265
Family	$395

(Married Couple and any number of junior aged children)

Send cheque or money order (add 7% GST) to Iroquois Golf Club Inc., Box 504, Iroquois, Ont., K0E 1K0 or pay in person at the clubhouse 3 p.m. to 7 p.m. Fridays or 11 a.m. to 7 p.m. Saturdays.

Phone 652-9307 652-2373 (after hours)

(OFFER VALID UNTIL JANUARY 31, 1992)

THE ULTIMATE RETIREMENT LIFESTYLE

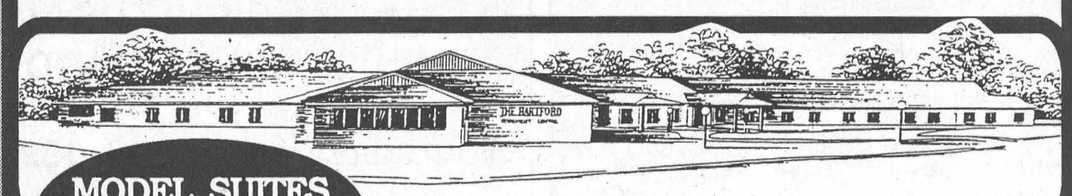

MODEL SUITES AVAILABLE FOR VIEWING

FREEDOM, INDEPENDENCE, SECURITY

You are retired and ready for some fun and relaxation. Leave the worries of home repair and maintenance to someone else. ENJOY LIFE AT THE HARTFORD RETIREMENT CENTRE.

THE SECURITY OF 24 HOUR NURSING SUPERVISION, HOUSEKEEPING AND LAUNDRY SERVICES AND MEALS SERVED IN OUR SPACIOUS TASTEFULLY DECORATED DINING ROOM.

KENNITH & ANNIE CARLYLE SAY " THE HARTFORD IS AS MUCH LIKE HOME AS YOU WISH TO MAKE IT. WE HAVE THE COMFORT OF KNOWING SOMEONE IS ALWAYS HERE TO HELP. "

The Hartford RETIREMENT CENTRE

3 FIFTH STREET WEST
MORRISBURG, ONT., KOC 1X0

543-3984

ADMINISTRATOR: BARBARA PLUMB

Independent... And Proud Of It!

FAIRBAIRN funeral home limited

Gordon T. Fairbairn, F.D.
Sheri L. Fairbairn, F.D.
Ian T. Fairbairn, F.D.
MORRISBURG, ONTARIO
(613) 543-2271

We take pride in the fact that we're an independently owned and operated funeral home. We're very much a part of this community, and we like it that way.

We like the feeling that we can serve you our way. And you'll appreciate that personalized service when you turn to us at a difficult time.

When you need us, we're there for you with personalized service. We're your independent funeral home.

JANITORIAL SERVICES

ALL TYPES OF CLEANING IN HOME & OFFICE





RUGS • UPHOLSTERY
PAINTING • FLOOR STRIPPING
WAXING • WATER REMOVAL

COMMERCIAL & RESIDENTIAL

543-2420 543-2266

LOYALIST HOTEL STUDIO 231

$2.25 DAILY

12 P.M. TO 1 P.M.

CARMAN REFINISHERS

UPHOLSTERING



FURNITURE FOR SALE

IROQUOIS

652-2011

Lions need help to stay on top

LAURIE DAY
Leader staff

MORRISBURG—It's down to the wire, and Morrisburg is still hanging tough at the number one spot of the St. Lawrence division of the Eastern Ontario Jr. B Hockey League.

And sitting in the number two spot only two points off the pace are the Winchester Hawks.

Morrisburg will now have to rely on the Alexandria Glens or the Kemptville 73s to take a little wind out of the Hawks' sails or Morrisburg will lose first place, and more than likely, face Alexandria in the playoffs. But if some kind of miracle does happen, and the Lions clinch first place, chances are, their first round in the playoffs will be against Kemptville.

Winchester has nine games left in the schedule to make up a mere two points.

Morrisburg, on the other hand, only has five...two are against Winchester.

For every weekend of perfect play by the Lions, Winchester pulls off an equally impressive weekend, and after last weekend, two points still separate the two strongest teams of the St. Lawrence division.

Winchester, who is now 20 - 6) claimed a 7-3 win over Alexandria on Sunday, and an 11-4 win over the Rideau division leading Westport Rideaus, 11-4 on Friday night.

But Morrisburg matched win for win as the Lions claimed an easy 10-5 decision over the CharLan Rebels on Saturday, and matched it with a 6-2 upset over Athens on Friday at home.

However, Friday's game wasn't all wine and roses, as Athens had a 2-0 lead heading into the second period.

Both Ed Palmer and Bill Dixie got by Jeff Hopkins in the first period.

But the Lions' showed true form, as they held Athens at two and pored on the power in the second and third periods for a 6-2 comeback.

Mike McAllister got on the board for the Lions at 16:42 as he got by Erik Neilsen. Randy Mullin and Jeff Hopkins were credited with an assist on the goal.

The Lions didn't tie the score until there was 1:45 remaining. Yvon Besner deadlocked the game at two apiece.

It was a Lion-dominated third period, as Mullin opened up the scoring at 19:10 unassisted.

Rob Casselman and Andrew McEwan scored 25 seconds apart, and McAllister dumped in the final tally with 40 seconds left in the game.

Other Morrisburg assists were credited to Mullin (two), Rob Casselman, Besner and Rob Domanko.

In Williamstown on Saturday, the Lions attacked in the first period, added insurance in the second and held off the Rebel attack in the third for a 10-5 win against CharLan.

Besner, McEwan and Mullin gave the Lions a 3-0 lead in the first period, and Mullin and Domanko brought the score up to five in the second before the Rebels could get one past Dennis Villeneuve.

Eric Lamontagne spoiled the shutout at 11:45 of the second, but the Lions' Craig Villeneuve rebounded with an unassisted counter for a 6-1 lead at the end of 40 minutes.

In the third frame, Villeneuve gave up four goals to the home team, but the Lions held on with four of their own.

Derreck Holmes, Besner, Craig Villeneuve and Mullin rounded out the final period scoring for the Lions, while Terry O'Farrell, Bob Bowles and Greg Wylie scored for the Rebels.

Lion assists were credited to Besner (three), McEwan (two), McAllister, Jeff Holmes, Ken McLeod, Jeremy Morrow, Brian Bouchey, and Derreck Holmes.

The Lions are at home on Sunday against Alexandria. It will be the team's last game before the All Star game in Winchester on January 25.

Winchester has a home game against Kemptville on Friday, followed by a Saturday game in Williamstown.

They will play in Alexandria on the 23rd.

Houze skips team to victory lane in Morrisburg curling

LAURIE DAY
Leader staff

MORRISBURG—Graham Houze skipped his team to victory lane at the annual President's bonspiel held Saturday at the Morrisburg Curling Club.

Sponsored by the Dundas County Cattlemen's Association, Houze and his team of Brian Johnston, Rick Stanczak and Lorna Francis had their choice of the many beef products offered from the prize table.

Second place went to the rink of Gerald Adams, while Robert Houze's rink placed third.

From roasts of beef to hamburg, all 72 participants received a prize.

This year, Whitteker's Meat Market of Williamsburg supplied the beef products and they were paid for in part by the Cattlemen's Association.

Money collected from the curlers' entry fees was also used to pay for the beef.

Representative from the Cattlemen's Association, Ron and Dorothy Wilson, helped the members of the Curling Club set the stage for a most successful bonspiel.

"This is one of the more popular bonspiels," commented Ron Wilson. And the number of curlers proved that.

Today's beef has much lower cholesterol levels, as it is 21 per cent lower, and 50 per cent leaner than that of earlier years.

Compared to chicken and turkey, beef falls in the middle with 73 milligrams of cholesterol per 100 grams of meat. Chicken is at the top end of the scale with 84, where as turkey sits at 70.

As other examples on display, eggs showed 426 milligrams of cholesterol per 100 grams, shrimp 150, and cheese 100.

The President's Bonspiel has been sponsored by the Dundas Cattlemen's Association for the previous three years, and according to Wilson, the Association volunteers sponsorship on a year to year basis.

This event ran as the President's from 1976 until 1980, but because of a lack of interest, the bonspiel stopped from 1981 until 1988 said this year's president, Joan Morrell.

This makes its fourth year since commencing once again, and it seems that it will remain such a favorite among its participants that it will continue for some time.

The Calvert trophy final was played on Tuesday and the team of John Allison, Graeme Doig, Karl Duncan and Russell O'Brien won the men's competition.

The ladies first draw for the Edgerton - Baker trophy went to Nancy Barkley, Barb Rabideau, Judy Houze and Judy Jacques.

The Parnell Cup was held in Cornwall and Morrisburg's team of Howie Eamon, Dwain Hess, Arnold Centen and Gerald Wynands finished first. Other teams included Prescott, Lancaster, and Cornwall.

The Morrisburg Curling Club would like to thank the Dundas County Cattlemen's Association for sponsoring the President's bonspiel on Saturday, and Upper Canada Motor Sales for the donation of four jackets used for clubs going to out-of-town bonspiels.

Winchester hosts Jr. B All Star game Jan. 25

The managers and coaches of the Eastern Ontario Jr. B Hockey League joined forces Monday night in Prescott to vote for the top athletes for the annual All Star Tournament.

This year the best from the Rideau division will lace up against St. Lawrence's finest in Winchester and game time is slated for 7:30 p.m., on January 25.

At the head of the St. Lawrence team will be Morrisburg Lions' Doug Casselman, Ron Casselman (manager), and Bill Bennett (trainer) together with Winchester's Peter DeRooy, Bill Wammes (manager) and Andrew Van Dam (trainer).

Morrisburg will be sending five players and two alternates.

They are goalie Jeff Hopkins, forwards Mike McAllister, Randy Mullin, Rob Domanko, Andrew McEwan, and defenceman Mark Donnelly. As alternates from the Lions are Yvon Besner and Rob Casselman.

Winchester will have Scott Barkley on defence, Todd Marcellus in center and Tag Shaffnit at the right wing position. Shane Whittenberg will be the alternate goalie.

From Alexandria, Yves Leger (goalie), Stephan Nadeau, Jason Boyer (defence), Pascal Joanette, Serge Bellefeuville, and Marc Sauve (forwards) were voted in.

Kemptville's Peter Speziale is goalie number three. Teammates Warren O'Callahan (defence), and forward Dan Vajcovec are on the team, as well as alternates Troy Davis on defence, and Kirk Tallman in a forward position.

Finally, from the CharLan lineup will be defenceman Bob Bowles, forwards Dennis St. Jean and Peter St. Jean.

On the Rideau division team will be Brockvile forwards Troy Gleason, Jeff Hyndman, Bryan Doyle, defencemen John Hunt and Derreck Catelier (alternate), and from Westport, goalie Wayne Cartwright, defencemen Andy Johnston, Kevin Leader and Shawn Keller, forwards Todd mallette, Jeff Snow and Mike Gray.

South Grenville will send goalie Josh French, and defenceman Grant Hoogwerth, while Athens' defenceman Mike Sergant, and forwards Wayne McCann, Bill Dixie and Scott Pollock will also attend.

Gananoque's Paul McDonald (goalie), and Rob Borthwick (forward) round out the Rideau division.

Coaching the Rideau All Stars will be Westport's Steve Merkley, Brockville's Doug Sheffield and Athens' Brent Scott.

Spencerville Legion wins annual tourney hosted by Angels

LAURIE DAY
Leader staff

MORRISBURG—The Morrisburg arena was filled with angels on Sunday, Charlie's Angels that is.

The annual tournament hosted by Morrisburg's Charlie's Angels had eight teams from this area and across the border participated.

On the A side of the tournament, Spencerville Legion came out on top after claiming a victory over Canton.

The B division went to a U.S. team, Norwood Norfolk, as the girls defeated North Franklin also of the States, by a 2-1 score.

The Angels won their opening game against R.O.M.E.K.S. rival, the Spencerville Bazaar.

Michelle Ault fired a pair of goals in the winning effort while both Isabel Charlebois and Jennifer Adams had singles each.

Credited with assists were Krista Casselman, Jada McNaughton, Trisha Powers, Kim McInnis (two), and Jaime Notman.

Scoring for Spencerville Bazaar were Melissa Bradley in the second period assisted by Jada McNaughton and Trisha Powers, and Powers with help from Kelly Pyke and Kelly Smith.

In the host team's second game of the tournament, they fell to the Spencerville Legion in a close rally by a score of 2-1.

This time it was Morrisburg on the board in the first period as Adams scored the team's lone counter. She was assisted by Notman and Casselman.

Spencerville tied it up in the second as Heather Robinson scored.

The winner was fired in the final period as Missy Poulin took the credit.

The MVP of the tournament went to Spencerville Legion's Anita Bessette.

Morrisburg is presently in second place in the R.O.M.E.K.S. league behind the Spencerville Legion.

Embrun is third followed by Spencerville Bazaar.

Charlie's Angels play Thursday evenings at the Morrisburg Arena from 7-8 p.m.

Morrisburg Darts

MORRISBURG—Lee Beaupre and Sarah Merkley fired a pair of outs each during Morrisburg Legion's mixed dart night last Tuesday and helped the Bull Winkers take 10 points.

The single out came from John Summers, and now the team is tied for first place with Whipper's Weapons.

The Bullwinkers claimed their wins over the Wild Ones, whose outs were taken by Dalt Dawley and Bob Henophy. The high score for the Wild Ones went to Henophy with a 114.

Another 10-point night saw the Eliminators beat the Mustangs as Lyndon Casselman who led the outs with a pair. Judy Laurin, Saralyn Mabo and Rosie Casselman (spare) had one out each. Mabo scored a 109 high.

For the Mustangs, Pat Filiou and Dilip Bharadia had the outs, while the high score went to B.J. Jones with a 100.

Whipper's Weapons picked up 10 points against the Misfits led by Carolyn Gale with a pair of outs. Dorthy McBain, Mary Anne Whittaker and Dennis Wylie had the remaining outs.

Russell Cameron and Norm Stone claimed the points for the Misfits.

J.A.T.A.s picked up nine points over the Screwballs on Terry Laurin's three outs. Jean Vaughan added a single in the effort, while for the Screwballs, Ed McLean and Dennis Baker had the outs. Ann Robinson picked up the high score with a 130.

It was an 8-6 race between the Blazers and the Kippies with the Blazers on top. George Baker fired a pair of outs in the win, and picked up a 100 high score. Both Mary Baker and Jay Carkner added a single out as well.

Fred Diegel tossed a pair for the Kippies, while Stan Mabo fired a single.

It was the Crusaders over the Bone Heads 8-6 as both Carl Schwerdtfeger and Stan Moore had two outs each.

Mike Laurin led the Bone Heads with a pair of outs, and Kevin Adams added a single. The high score for the team went to both Adams and Phyllis Dawley with a 125 each.

STANDINGS

Whipper's Weapons	91	Bone Heads	78
Bullwinkers	91	Wild Ones	77
Eliminators	89	Crusaders	74
Blazers	87	Misfits	66
J.A.T.A.s	82	Screwballs	60
Kippies	78	Mustangs	52

Riverside Darts

RIVERSIDE HEIGHTS—The Fearsome Foursome broke the century mark in Riverside Heights' mixed dart play last Wednesday night as the team combined for 11 points.

Don Lewis led the outs with five, while Bev Brown came up with four, and Keith Johnston added a pair. The high score went to Johnston with a 139.

The Flukes added 10 points to their score and are now sitting at a little higher rung than that of their previous third-last position.

Outs for the Flukes came from Ron Bradford with five, Roy Gummeson with three and Karen Bradford with a pair. Gummeson had the high score with a 126.

Pat Hart (spare) led the McB.L.T.s to nine points with five outs. Berry Pemberton had two, and both Lyle Beckstead and Mike Lortie added one each. Lortie had the high with a pair of 100s.

Both Guy Hart and Carl Robinson had four outs each for the No Stars. Hart fired a 125 high score.

Jim Scott picked up six of the eight outs taken by the Hi Lows, as well as the high score of 140. Chris Casselman and Denis Kay (spare) added one each. As a result of their effort, the Hi Lows are now breathing down the necks of that of the first place Dart Champs II, as only one point separates the two teams.

Joan's Jets fired up eight outs on three from Ernie Duval, two each from Joan Smirle and Gerald Morrow, (spare) and a single from John Gummeson. The high score for the team went to Morrow with a 118.

Bill Devaul led R3 D1 to seven points on a 140 high and four outs. Richard Young had two outs, and a single was added by Dale Bradford.

The Little Fat Kids used five outs from Gary Hart to vault to a seven-point night. Hart also claimed the high scores for the team with a 140, and a pair of 100s. Both Sally Billings and Howie Loynachan (spare) added one out each.

Fred Devaul, Tom Shearer and Liz Gummeson each fired a pair of outs for the Dart Champs II enroute to a six-point night. The high score of 140 went to Devaul.

For the World Wind, Marnie Devaul led the attack with three outs, while Keith Robinson fired two and Maureen Loynachan added a single. Both Devaul and Loynachan had a high score of 100.

Jean's Machine came up with six outs on four from Gary Bradford, and one each from Jean DeJong and Clare Casselman. A high score of 100 went to both Bradford and Casselman.

Another six points were in the works for the Task Force as Wayne Markell (spare) led the way with five of the outs, and a 132 high score. The single was added by Shannon Casselman.

For the Top Flights, Frank Marriner had four outs, and Joe Brown tossed a pair as well as the high of 121.

In the Lucky Eleven's night out, both Cecil Lewis and Roger Markell had a pair of outs each, and Al Loynachan tossed a single. Markell picked up a 121 high.

The Heavy Weights added four points to their total on a pair of outs each from William Casselman and Brent Claxton.

Floyd Elliott had a pair of outs for the Kitten and Three Toms, and Sharon Wereley and Ernie Beckstead added one each. The high of 138 was carded by Beckstead.

The lone out for M.C. Hammer was fired by Carl Schwerdtfeger.

STANDINGS

Dart Champs II	106	World Wind	96
Hi Lows	105	Task Force	90
Joan's Jets	103	Flukes	87
No Stars	101	Top Flights	81
Fearsome Foursome	100	M.C. Hammer	81
R3 D1	99	Lucky Elevens	79
McB.L.T.s	98	Jean's Machine	76
Little Fat Kids	96	Heavy Weights	75
Kitten and Three Toms	96		



President's choice

Saturday at the Morrisburg Curling Club the President's Bonspiel took place. It was sponsored by the Cattlemen's Association of Dundas County. Pictured are (front l-r) Brian Johnston third, Graham Houze skip, Lorna Francis lead and Rick Stanczak second. In the rear are Ron Wilson, Cattlemen's representative and Joan Morrell, Curling Club President.

Day photo

Men's Darts

RIVERSIDE HEIGHTS—It's becoming a regular, almost as much as the team who stays on top week after week in Riverside Heights men's dart league action.

The ritual talked about in this case is yet another perfect score.

This time out, the 180 was picked up by Par Darts' player Rick Barkley. Barkley also tied with Don McMillan as the pair claimed four outs each. This was Barkley's first perfect score of the season, but Gary Hart of the Hart Foundation holds the record with a hat trick of 180s.

Also with perfect scores are Guy Hart, Fred Devaul, Ivan Shearer and Gary Bradford.

As for the remaining out in the Par Darts' nine-point night, Bill Harper claimed the counter, and now the team has pulled into a 10-point lead over the second place Hart Foundation.

For the Foundation, Bobby Jack Hart led the way with half of the eight outs taken, and picked up a 153 high score. Brother Gary added three, and Lyle Beckstead a single.

The Devauls had an eight-point night as well on three outs from Fred Devaul, and two each from John Gummeson and Tom Shearer. The high on the team went to both Tom Shearer and Ivan Shearer with 115s.

Both the Bradfords and the Lewises claimed three points each.

Bill Hutt, Ron Bradford and Gary Bradford combined evenly for the Bradfords with single outs each. The high score was collected by Hutt with a 134.

Mike Lortie, Ken Hollands and Cecil Lewis each fired an out for the Lewises, and the high score was claimed by Hollands with a pair of 140s.

STANDINGS

Par Darts	102	Lewises	48
Hart Foundation	92	Bradfords	45
Devauls	75		

Minor Hockey Roundup

Angels deadlock at zero

MORRISBURG—Charlie's Angles hosted the Spencerville Legion of the R.O.M.E.K.S. league on Thursday, and at the end of regulation play, both teams were held at with no score.

Both Carrie Nolan (Angels) and Lisa Cooke (Legion) were perfect between the pipes in the deadlock finish.

For the record, neither team was hit with one penalty.

Bantam IIIs beat South Grenville

MORRISBURG—The Bantam III Lions took advantage of a fine performance in the net from Cory Locke to take a 5-1 win in U.C.M.H.L. action Sunday over South Grenville.

Morrisburg led 4-0 until the 8:20 mark of the final period when Jack LaSalle broke Locke's goose egg.

Scoring for the home team were Kristain Bygott and Chris Lee in the first, and Chad Hawes, Chris Wilson and Matt Wilson in the final period.

Peewee IIIs drop one to North Dundas

MORRISBURG—It was a close game until the final period when North Dundas collected three goals to Morrisburg's one and vaulted to a 5-3 win in Peewee III action of the U.C.M.H.L. Monday.

Morrisburg matched goal for goal throughout the first and second periods, but lost it in the final when both Sandra Brunner and Michael Francis got by David Millard. Brad Casselman came up with a pair of goals for the Lions, and Daniel Goss added a single. Casselman claimed the only assist of the contest.

Scoring for the visitors were both Francis and Lance Bowman had a pair of goals, while Brunner added the single.

Brian Slowey picked up the win for his efforts in the net.

Midget IIs lose it to Ogdensburg

MORRISBURG—The Morrisburg Midget IIs hosted Ogdensburg of the Upper Canada Minor Hockey League on Monday and lost the 6-5 decision in the final period.

The teams were well-balanced throughout the game as the score was tied 2-2 after the first and 3-3 at the end of the second.

In the final period, Ogdensburg came out with the first goal of the period as Mike Age claimed his second of the game at 13:12.

Morrisburg bounced back with Craig Belanger's goal at 12:07 but once again it was Ogdensburg on the take as Travis Phillips scored.

Jesse Vaugh scored what turned out to be the winner with 10:46 remaining, but the Lions dumped in one final tally from Mike Montroy, with his second of the contest.

Rounding out the Lions' scoring were Scott Weagant and Ken Hartle.

Matt Shaver was the winning goalie while Gary Magee suffered the loss.

Parkers bounce Blues; F-team & Charlie's win

LAURIE DAY
Leader staff

MORRISBURG—In town league competition Thursday night, the Blues bounced Parkers in an 8-2 bout led by a solid performance of Perry Brunt with three goals and a hat trick of assists.

Parkers' scored a goal in each of the periods, both came from Jim Tuttle.

Andy Brown opened up the scoring for the Blues at 11:56 of the game as he was assisted by Brunt on the play.

Andy Lee made it 2-0 for the home team as he scored from line mates Peter Whyte and Mike Fawcett.

Tuttle then came back for Parkers at 1:22 of the period assisted by Bob Deleavey, but before the period ended, Brunt came up with his first of the game unassisted.

In the second period, Tuttle gave the visitors a chance with his second helped out by Deleavey. Don Nesbitt also collected a helper credit on the goal.

The Blues held their reins tightly and came up with their five goals of the period.

Brown started at 12:05 with help from Bert Hummell and Brunt.

Brunt then fired a pair past Donald Black and Hummell and Whyte ended the game at 8-2 for the win.

The F-Team continued on a streak this week with their second win in as many starts.

The House of Carpets fell in this contest by a 7-3 count.

The F-Team had a 3-2 edge at the half way point on goals from Robin Adair, Kirk Barkley and Ralph Kennedy who started the scoring at 15:27 of the game.

For the Carpets, both Allan Black and Barry McShane got by Tom Armstrong.

In the second period, Adair found the net behind David Black for his second goal of the contest. He was helped out by Barkley.

Allen McNairn, Barkley and Gary McInnis rounded out the scoring for the F-Team, while Terry Veinotte ended it for the Carpets.

The first-place Flyers took a bow to Charlie's Sport Shop in the final conflict of the night, and in the 5-1 decision, all six goals came in the final period.

Bill Mullin had a hat trick for the Sports Shop, while Gerald Lumis and Ernie Beckstead picked up singles.

For the Flyers, number nine scored, assisted by Tim Patterson.

HEARING AID CLINIC
MORRISBURG CIVIC CENTRE
FIFTH STREET WEST
NEXT CLINIC
WEDNESDAY, JANUARY 22, 1992
10:00 A.M. – 1:00 P.M.
OTTAWA 1-800-267-1571
CORNWALL 936-0188
ROBILLARD HEARING AID CENTRES
149 MONTREAL ROAD, CORNWALL
AUTHORIZED A.D.P. (O.H.I.P.) VENDOR – DISPENSER
Authorized Blue Cross Vendor
Member of the Association of Hearing Instrument Practitioners of Ontario

MARKELL'S RADIATOR SERVICE
Radiators Repaired REPLACED
In Business Over 25 Years
Morrisburg Tel: 543-3307

SECCES
THINKING OF "STARTING YOUR OWN BUSINESS?" TAKE THE COURSE AT SECCES
INFORMATION WORKSHOP
Monday, January 20, 1992
10:00 a.m.
T.R. Leger School
2nd Street
Morrisburg – 543-2375
Sponsored by: S.D.&G. Industrial Training Council
S.D.&G. Public School Board

Cross-border hockey

Peewee III ousted in A championship

LAURIE DAY
Leader staff

OGDENSBURG—The Peewee III Lions were across the border over the weekend to take part in the Mike Hazen Tournament of the Ogdensburg Minor Hockey Association.

The Lions ended with a record of a pair of wins and a pair of losses.

Their first game was against the host team where they trounced them in a 5-2 upset.

Although Ogdensburg was first to score in the opening period, Morrisburg came back late in the second and started the assault.

Both Justin Lowe and Bruce McLen scored on Jason Culligan before the Lions got on the board.

Chris Van Beilen was unassisted a 5:50 of the second period for the Lions' first of their five-goal streak.

Jason Bailey scored from John Derouchie to tie the game at two apiece at 5:07.

Less than a minute later, Rob Darling put the winning shot in the net unassisted, and for a little insurance in the final period, both Rick Hess and Spencer Rooney claimed single goals each.

The Peewees were on a roll as their second win was against West Carlton.

Colligan was credited with a shutout performance in the 3-0 decision.

All three of the Morrisburg goals were unassisted. Rob Darling fired a pair and Van Beilen picked up a single.

That was where the Lions' streak came to an end as they lost a pair to N.G.S.

In the team's third game, N.G.S. shaded the Lions 3-2.

After the first period, the teams were tied at two, but Matt Poapst's winning goal at 7:21 of the second put out the fire under the Lions.

Poapst scored a pair of goals in the win while Todd Beehler added a single.

For Morrisburg, Andrew Thompson and Darling scored.

The championship game saw Morrisburg and N.G.S come together once again as both teams had a pair of wins.

In this battle for the pennant, Finch proved to be the stronger team as the score read 6-1.

Finch had won the tournament.

Ian Henderson and Poapst fired a pair of counters in the winning effort, and both Beehler and Eric Bourgeois had a single each.

Nicholas Croteau fired the Lions' only counter in the game.

Pre-tournament action

Morrisburg hosted Smiths Falls on Tuesday and handed the visitors a 5-2 upset.

Van Beilen had a hat trick in the winning effort, and both Rooney and Jeremy Adams had one apiece.

For Smiths Falls, Stu Wilcox and Sam Roberts each scored one.

Morrisburg assists were credited to Adams, Thompson and Jamie Barkley with a pair each, and Darling, Van Beilen and Jason Bailey with singles.

Finch picked up a 5-2 win over the Lions on December 28 in an exhibition contest.

Darling and Van Beilen had the goals for the Lions, while Matt Poapst (two), Miguel LaFleche, Todd Beehler, and Daryl Howes scored for N.G.S.



Little Rocks win again

The Morrisburg Little Rocks were in Mount Royal, Quebec recently and both teams came out on the winning end. Pictured at the rear are the B champs of Erin McDonnell, Ashley Cooper and Rebecca Cooper. Absent is David Millard of the team. In the front are Tricia Weagant, Kelly Dolan and Mark Lewis who won the A championship. Missing is skip Kenny Chung. Day photo

Novice A Lions take back seat to Nats

LAURIE DAY
Leader staff

LONG SAULT—The Novice A Lions were ousted in the A final during a tournament in Long Sault over the weekend.

"I think we underestimated them," said coach Barry Van Allen as he referred to the Rockland Nats.

Rockland shaded the Lions on the A side of the tournament in a 3-2 decision. All three goals came in the second period.

Morrisburg held a 1-0 lead after the first on Matt Collins effort unassisted.

Rockland came back in the second to tie the game at one apiece as Morin Carl got one past Mike McCann. He was helped out by Laroche Stephane.

The Nats padded their score with a pair of goals from Tasse Rene and Morin Carl before the end of the period and held a 3-1 lead at the break.

Collins' goal at 6:25 of the third period was the final goal of the game, and the Lions settled for a runner-up position in the Saturday competition.

The team's first goal of the day was against the South Grenville Rangers where the Lions squeaked out a 3-2 win.

Once again, it was Collins who led the scoring with a pair of goals and a helper credit on the winning effort from Scott Barkley.

The team scored one in each period, and the Rangers came up with a pair in the final frame.

Both Tyler Dukelow and Daniel Bowbeer got by McCann with less than four minutes to play in the game.

Lion assists were credited to Nicholas Hall and Robert Annable.

Back to the grind

On Monday night, the Lions hosted the North Dundas Demons and this time they were on the losing end of the 4-1 decision.

Collins had the only Morrisburg goal. He was unassisted at 8:13 of the final period.

Scoring for the visitors were Pat Hamel with a pair, and Jon Chambers and Scott Drummond with singles each.

ERIC CURRIER ELECTRIC
COMMERCIAL & RESIDENTIAL
ELECTRIC HEATING
Phone 652-4868
Saver Road
IROQUOIS, ONTARIO

SUPER WINTER SELL-OFF
UP TO 60% OFF & MORE
THIS IS THE BIG ONE
OUR GREATEST WINTER SALE EVER!
IT ALL STARTS THURSDAY, JANUARY 16TH
7:00 A.M. TO 7:00 P.M.
CLOSED WEDNESDAY, JANUARY 15TH TO PREPARE
DOOR CRASHERS • DOOR CRASHERS • DOOR CRASHERS
SPORTS UNLIMITED
SALE HOURS: WED., 15 – CLOSED
THURS., 16 – 7 A.M. – 7 P.M.
FRI., 17 – 9 A.M. – 9 P.M.
SAT., 18 – 9 A.M. – 5...30 P.M.
SOURCE FOR SPORTS
Winchester, Prescott, Kemptville


Eastern Ontario Health Unit
Bureau de santé de l'Est de l'Ontario
VERNA RIDDELL, of Winchester. Mrs. Riddell receives nursing services in her home, to assist in her diabetic foot care. Nursing services are provided, as Mrs. Riddell has recently experienced a decline in her vision. She also receives homemaking services to do laundry, vacuuming, and other household chores.
Home care services are co-ordinated by the
Eastern Ontario Health Unit
HOME CARE PROGRAM
Stormont - Dundas - Glengarry
Prescott - Russell

Ski Titus
Where Skiing is still affordable!
• 1,200 FOOT VERTICLE DROP
• 6 CHAIR LIFTS
• 23 TRAILS
• 2 DAY LODGES WITH CAFETERIA & COCKTAIL LOUNGE
• REASONABLE PRICES ON EVERYTHING
• NIGHT SKIING WEDNESDAY, THURSDAY, FRIDAY & SATURDAY
• 85% SNOW MAKING
CANADIAN MONEY AT PAR FOR MID-WEEK SKIING
TITUS IS IN GREAT SHAPE
FULL EQUIPMENT RENTALS $12.00 PER DAY
LIFT TICKETS
WEEKENDS $20.00
WEEKDAYS $16.00
NIGHT SKIING $12.00
LESSONS AVAILABLE
NEW HALF PIPE NOW OPEN
PSIA & CSIA Accredited School
– Group Rates Available –
Childrens Program
Weekends
Specially designed program for children of all abilities ages 5-12
2 hours - $14.00
4 hours - $24.00
Titus Mountain
JOHNSON ROAD, MALONE
1-800-848-8766
or 518-483-3740

RENT TO OWN

2 YEAR OLD BUNGALOW
IROQUOIS

Rent one year – $750 per month
Purchase House for $99,900
Mortgage + Taxes $775 per month
Cash Down Payment $10,000
Must Have Minimum $35,000 Income
Must Prequalify For Mortgage

CONTACT NORVAN GRANT
932-7308 or 933-3831

THOM REALTY LIMITED REALTOR

Morrisburg Village Plaza 543-3598



NEW LISTING

SMALL QUIET COUNTRY LIVING One and half storey frame home, two bedrooms, kitchen, living room, dining room and den. Attached storage shed. Five appliances included in the ASKING PRICE OF $66,900.00.

WATERFRONT PROPERTY – Relax and enjoy the magnificent view of the St. Lawrence River from this side split brick home, living room, dining room, TV room and large family room, attached garage. ASKING $259,000.00.

NEAT & TIDY – Two bedroom bungalow, reasonably priced for the young couple just starting out, with compact kitchen, living room and separate dining room. Good location on nice corner lot. ASKING $85,000.00.

BUILDING LOT – 46 metres x 151 metres (75,000 sq. ft), two dug wells, older barn and shed located on property. ASKING $10,000.00

Karen W. Gorrell – Broker/Owner – **Res: 543-3195**
Gordon W. Thom – Associate Broker – **Res: 543-2585**
John H. Miller – Sales Representative – **Res: 543-3195**
Charles (Chuck) Barkley – Sales Representative – **Res: 448-3660**
Jacques E. Asselin – Sales Representative – **Res: 652-2246**

JOHN A. **ALLISON** REAL ESTATE BROKER

Morrisburg Village Plaza 543-3717

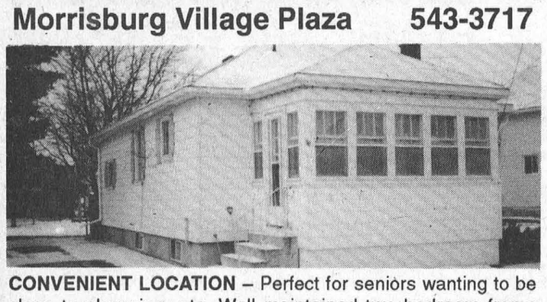

CONVENIENT LOCATION – Perfect for seniors wanting to be close to shopping, etc. Well maintained two bedroom frame bugalow, on good lot. Lots of upgrades. Church St., just behind shopping mall. Asking $69,500. (5426)

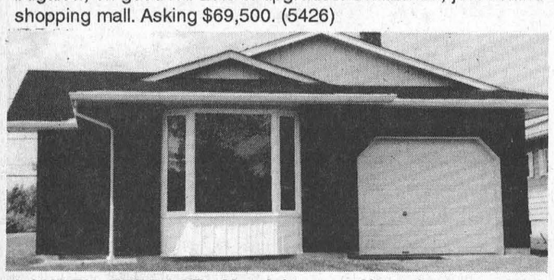

LOUDEN TERRACE, Morrisburg – New Construction! Quality built 2+2 bedroom brick bungalow, with attached garage, finished basement, custom finishing throughout. Must be seen! Asking price of $123,500. includes GST.



OWNERS HAVE RELOCATED! House must be sold! Modern 3 bedroom brick bungalow, good west end Morrisburg location. Rec room with bar and wood burning stove; above ground pool. Many attractive features. Large lot. Asking $112,900. (5425) mls

LOOKING FOR LAND? We have several lots listed, some with water view; various sizes and prices. Call to discuss your needs.

RENTAL ACCOMMODATION – We have a few units available. Call for details.

Sales Representatives

John A. Allison .. 657-3285 Peter Van Veen 543-2097
Dale Beckstead 652-4396 Carol Richer 543-3556

Cornwall Speedway sees format change for '92 season

LAURIE DAY
Leader staff

CORNWALL—The racing season of 1991 at the Cornwall Speedway ended with a few of the more-capable Semi-Pro racers seeking to purchase modified machines and advance to the higher class.

According to media representative at the Speedway, Brian Mulligan, it was time to change the format of dirt-track racing for the 1992 season in Cornwall.

"We are combining the Duke Stock and the Semi-Pro classes into one division," informs Mulligan, "and it will be called the Super Stock class."

If there are enough entries in the Super Stock division, a novice class will be added.

"There will be two classes within the Super Stock division, this way we are hoping to generate more interest and perhaps get more drivers out into the Super Stock class on a whole."

As well, the purse will be increased by approximately $2,000 per race in the Modified division.

Because of the increased attendance last year overall, and the calibre of racing from some of the Semi-Pro drivers, raising the prize money was made to attract those drivers to the division.

As a result, both Roy Tarbul and Rick Colman, as well as Bill Mullin, will be attempting the higher class in the upcoming season.

"We have been promising to do this for some time now," Mulligan states, "and we've been allowed to do so because of the increased entered in all the classes, and the amount of people in attendance."

At the end of the '91 race season, 48 modifieds were entered in the closing race.

"Last year was our best year in 10 years," he informs, as the Modified division averaged 30 drivers per race, compared to approximately five years earlier when less than 20 entries

The amount of laps to run will also increase from 25 to 30 in the Modified division, and every position in the standings will receive a cash prize.

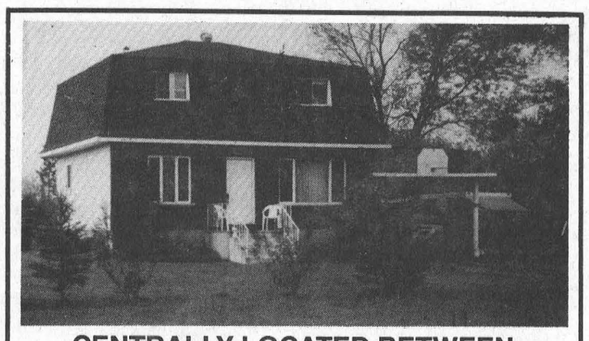

CENTRALLY LOCATED BETWEEN MORRISBURG AND INGLESIDE ON PAVED ROAD

Lovely 4 bed., 2-storey home featuring: gourmet oak kitchen, 33' countertop, Jenn Air island, blt-in dishwasher, 1400 sq. ft. living space, formal dining rm., finished basement, patio drs. to 24' above ground pool.
ASKING $99,900.00

Call Steve Kastely
Sales Rep
932-0963
Century 21.
ALGUIRE & BROWNELL REAL ESTATE LTD.
904 Tollgate Road, Cornwall, Ont. K6H 5R6 933-5154

CALL NOW! CALL NOW! CALL NOW! CALL NOW! CALL NOW!

CALL NOW! CALL NOW!

ALBERT GALE REAL ESTATE LTD. REALTOR



Everywhere You Look...

"The Old Year is Out the New Year is In So let's get down to business Agin"

I have a BUYER looking for a 3 bedroom bungalow, formal dining room, rec room, double car garage with some privacy. They MUST purchase SOON. If you have considered listing your property but haven't. Please Call Me IMMEDIATELY!

Albert Gale Real Estate Ltd.
Bob Volks, Res: 774-5040
530 Main Street, Winchester
Office: 774-GALE or 774-2881

CALL NOW! CALL NOW! CALL NOW! CALL NOW! CALL NOW!

BOOTH Grant Booth Real Estate Broker

GRANT BOOTH REAL ESTATE
SOUTH MOUNTAIN
989-2636
IROQUOIS PLAZA
652-2181

NEW LISTING: Scenic 39 acres on Sandy Creek Road consisting of 18 acres of mixed bush plus 18 acres reforested with approximately 17,000 pines. Creek through property. $18,500. **MARG BOOTH**, Associate Broker, office **652-2181** or home **989-3276**

GENERAL STORE: Hwy. #31 location for this ideal family business. $89,900 buys a 4 bdrm home attached to this large variety store complete with 6/49 lottery outlet, deli classification and games room area. Owners retiring – a great business opportunity for a self-motivated person. **MARG BOOTH**, Associate Broker, office **652-2181** or home **989-3276**

IROQUOIS AREA: 3 bdrm, 1 1/2 storey home on large country lot. Recent furnace and chimney. Detached garage and workshop. $59,900. (MLS) **MAURICE EYRE**, Associate Broker, office **652-2181** or home **543-2391**

ELLIS DRIVE, IROQUOIS: Two unit 2 bdrm duplex in quiet residential area. $63,000. (MLS) **MAURICE EYRE**, Associate Broker, office **652-2181** or home **543-2391**

CARDINAL: 5 bdrm raised bungalow with split hillside entrance on canal waterfront lot. Extras throughout include living rm fireplace, formal dining rm with St. Lawrence riverview, large den, whirlpool, rec rm woodstove plus patio doors to waterfront. $198,900. (MLS)

gloria **FOOT** REAL ESTATE BROKER

COUNTRY PROPERTIES

NEW LISTING: Eighty-two acre farm with immaculate 3 bedroom home. Oversized double attached garage, modern kitchen, double living room, maintenance free exterior, automatic wood burning stove plus electric heat. Servicable barns. Cattle and equipment are negotiable. A good buy at $110,000.

TWO YEAR OLD BRICK BUNGALOW for country lovers. Set on 6 acres, this three bedroom home has central air, hardwood flooring, large double closets in master bedroom and double att. garage. A lovely home for $124,900.

SECLUDED 3 BEDROOM on 3+ acres with large eat-in kitchgen, hardwood floors in dining and living rooms, surrounded by reforestation. A nice home for first time buyers at $69,900.

EAST END PROMENADE, MORRISBURG, ONTARIO
Office 543-3398 Gloria Foot 543-3365
Art Carkner 543-3300 Ken Kirkby 652-4687

New class for Iroquois driver

Mullin seeks sponsors to race modified

LAURIE DAY
Leader staff

IROQUOIS—Semi-Pro dirt track racing favorite, Bill Mullin of Iroquois made the decision to change classes late last year and up his division to that of the Modified class.

Now that the Troyer chassis has been purchased, Mullin and his PMC racing team have hit a snag.

In this tough economic situation, finding sponsorship is almost impossible, and if the team can't get enough funding, the debut for the Modified racing season will be put on hold.

"We'll still race," Mullin assures, "but if we can't get it together by the beginning of the season, the chances for a few big wins will be impossible."

And in a new class, it is very important to this and any other team, to grab a hold on a few big wins at the start of the season to help qualify for the dirt track championship, or in Mullin's case in this new class, the Rookie of the Year.

"Our main goal is to finish in the top 10 this year, and we are hoping to be very competitive."

Last year's car, the 1990 Chevy Lumina, is now up for sale for $6,500, and the sale of this car will help out with the Troyer price tag of $18,000.

"The biggest concern now is the purchase of the motor," Mullin explains. "It (the Troyer chassis) has been sandblasted and painted and is waiting on a motor."

But a motor for this new edition is going to run the team approximately $5,000.

"I was a little disappointed prior to last Saturday, but now it seems to be going well." He did a sponsorship drive on Saturday between Prescott and Morrisburg and raised $3,000.

Now that members of the PMC racing team have separate goals to achieve by means of collecting sponsorship for the 1992 season, everything seems to be falling into place.

A new member on the team this year will be Morrisburg's Vic Taylor who will look after the race statistics.

David McIntosh, Denny Casselman and Donald Beckstead are other members of the racing team, and there will be three alternates this year, in case any of the mentioned persons can't make a race.

The Troyer will continue to display the colors already known to Mullin's fans, a black body with neon green and pink trim, and a neon yellow chassis.

The car will also sport the Child Find logo and Mullin will continue his campaign for the organization.

For sponsors, depending on money pledged, two-inch and above lettering of the business name and or address will be displayed on either the car or the trailer.

"Some of the sponsors prefer to have their names on the trailer because the trailer is seen moreso than the car," Mullin says.

He also points out that you don't have to own a business to have your name appear on the car or trailer, but it does take a lot of money to buy space.

Because so much funding is still needed to get the Troyer on the road, sponsors who donate $1,000 and upwards have a choice of space on the vehicle or the trailer.

"We realize times are tough, and the people who have come through for us already, we are most grateful for their support. We just hope we can generate a little more interest to help us reach our first and foremost goal."

That goal is fast approaching as the Cornwall Speedway is scheduling its Grand Opening race in May, and Edelweiss will be opening in April.

But Mullin wants to have the car on in working order to display it at the Brookdale Mall in Cornwall during the car show at the beginning of April.

"That will be a great opportunity to let the sponsors see the car," he says.

If you enjoy racing, and would like to be a part of the 1992 Modified racing season with Mullin and the PMC team, you can contact Bill at 652-4602 to make a sponsor, no matter how big or small.

Travel Consultant Wanted

Must have at least 2 years experience.
Appollo computer training an asset.
Send resume to:
Thom Travel Agency Ltd.
Box 732
Chesterville - K0C 1H0

Bowling Roundup

Morrisburg mixed

January 13; high single and triple Frank Marriner 269 and 666; Vicki Wheeler 291 high single and 682 high triple; standings, Head Pins 88, Skid Rails 65, Phantoms 64, Pin Heads 54, Striker and Spares 47, Bernettes 46, No Hits and Fun Bunch 42.

Friday Fun

January 10; Kevin James high single 245, Carter Kingston 640; Sue Kingston high single 268, high triple 735; standings, Steelers 75, Keep 'em Flying 71, Terminators and Strike Force 68, Holy Rollers and Bush Wackers 60, Party Animals and Jokers Wild 56.

Sportsmanship

January 9; Nick Theodosiou high single 218, high triple 567; Marie Beckstead high single 224, high triple 596; standings, Team 1 66, Team 2 60, Team 6 and 3 54, Team 4 43, Team 5 35.

Beavers Dental

January 9; Alton Beckstead high single 272, high triple 646; Dawn Douma high single 231, high triple Shelley Andrews 610; standings, Pound Puppies 40, Granny;s Groupies 30, Barb's Shakers 29, Freddy's Twisters 29, Lorraine's Lushes and Chief's Dirty Dancers 26.

Wednesday night mixed

January 8; Mike Glaude high single 293, high triple 736, Elaine Teplate high single 183, high triple Kenda Kingma 490; standings, Elaine 87, Barbara Ann 74m Donna 57, Kenda 56, Wilma 44, Connie 39.

Seniors

January 8; Doug Zeran high single 252, high triple 630; Susanna Compton high single 310, high triple 565; standings unavailable.

Wednesday Ladies

January 8; Josalyn MacMillan high single 257, Verla Burke high triple 622; standings, Mona's Monkeys 63, Flintstiones 62, Rolling Stones 60, WBBC 53, Jokers 52, Misfits 46.

Rockets

January 7; Doug Bedford high single 278, Ronnie Moore 697; Joan MacGillis high single 218, Pat Touchett high triple 595; standings, Launch Pad 70, Warp Speed 60, Anik;s 58, After Burners 52, Nasa 50, Enterprise 44, Trekies 42, Rocketeers 40.

Men's Commercial

January 6; Shawn Zeran high single 315, high triple Jack Grant 798; with handicaps high single Hughie McKay 398, high triple 976; standings, Causeway and Ingleside Lanes 90, Heagle Plumbing 84, Gauthiers 82, Craig's Electric 62, Alberta Distillers 59, John Wayne's Aerial Service 58, Long Sault Legion 51.

HELP WANTED

MERCHANDISER/RECEIVER

Mature, responsible person, neat in appearance required for full-time position in retail environment. Will be responsible for the receiving, handling & merchandising of goods. Salary commensurate with experience. Competitive benefits. Resumes accepted in writing till January 22nd, 1992, c/o Box 695, Morrisburg, Ontario, K0C 1X0.

HELP WANTED

FULL TIME
CHILD & YOUTH WORKER
REQUIRED BY NAOMI'S FAMILY RESOURCE CENTRE, WINCHESTER

A knowledge of women's issues, especially violence against women an asset. Send resume listing 2 references by January 24, 1992, to:

JUDITH RUNNING
Executive Director
P.O. Box 896
Winchester, Ontario
K0C 2K0

EXECUTIVE DIRECTOR

The Seaway Valley Tourism Association (SVTA) is a regional tourism association whose primary mandate is to effectively promote and market the tourism interests of its members in the region of Eastern Ontario known as Stormont, Dundas & Glengarry, and the City of Cornwall.

The SVTA is presently recruiting for an Executive Director. This individual will demonstrate a comprehensive knowledge of the tourism industry; superior communication/public relations skills; experience in media production; excellent administrative and budget management skills; flexibility and initiative.

Candidates will ideally possess a post secondary education in a related discipline, or can demonstrate equivalent work experience.

Interested individuals should send a complete resumé, including a handwritten letter outlining salary expectations, to:

THE SEARCH COMMITTEE
Seaway Valley Tourism Association
c/o P.O. Box 790
Winchester, Ontario K0C 2K0

APPLICATIONS CLOSE SATURDAY, JANUARY 25, 1992

S D G

DEPARTMENT OF ECONOMIC DEVELOPMENT

CLASSIFIED ADS

CHEV-OLDS
UPPER CANADA MOTOR SALES
MORRISBURG

91 Toronado Trofeo, maroon, fully equipped, power sunroof, 17,000 kms
91 Ciera SL, lt. blue, V6, air, fully equipped, only 9,400 kms
91 Bonneville SE, 4 dr., white, V6, fully equipped, 16,500 kms
91 Cavalier RS, 4 dr., white, V6, auto., air, p.w., p.d.l., cassette, cruise, 15,500 kms
91 Lumina Euro, 2 dr., silver, V6, auto., air, buckets, fully equipped, 27,000 kms
91 Corsica, 4 dr. (2 to choose), blue & white, auto., air, p.s., p.b., cassette & more, 18,000 & 21,000 kms
91 Grand Am, (2 to choose) 2 dr. & 4 dr., white & blue, auto., air, cassette & more, 16,500 & 21,000 kms
91 Bonneville LE, 4 dr., blue, V6, auto., alum. wheels, fully equipped, 27,000 kms
91 Camaro RS, blue, V8, auto., air, fully equipped, 19,000 kms
91 Grand Prix SE, 4 dr., maroon, V6, auto., air, fully equipped, 24,000 kms
91 Olds Calais, 4 dr., blue, auto, air, cassette, 14,500 kms
91 Ciera, 4 dr. (2 to choose), lt. blue & silver, V6, air, fully equipped, 20,000 to 22,000 kms
91 Cavalier Z24, white, V6, auto., air, loaded, only 6,900 kms
91 Beretta, 2 dr., maroon, V6, auto., air, cassette, pdl & more, 21,000 kms
91 Tempest, 4 dr., blue & silver, V6, auto., air, 20,500 kms
91 Regency Elite, blue, V6, air, fully equipped, 19,500 kms
91 Lumina, 4 dr. (4 to choose), maroon, blue & gray, V6, auto., air, pdl., cassette, 14,000 to 23,000 kms
91 6000 LE, (2 to choose), lt. blue, V6, air, ps, pb, r., 19,500 & 16,500 kms
91 Sprint, (3 to choose) blue & red, 2 dr & 4 dr., auto., radio, from 12,500 to 21,000 kms
91 Cutlass International, 4 dr., black, V6, air, loaded. S-roof, 10,800 kms
91 Cavalier (4 to choose), 4 dr., gray, maroon, red & white, 4 cyl, auto, air, 13,000 to 23,000 kms
91 Sunbird, white, 4 cyl., auto, air, 14,000
90 Cavalier, 4 dr., white, 4 cyl., auto., air, cassette, trunk rack, 32,000 kms
90 Sprint, 4 dr., red, 5 speed, cassette, 51,000 kms
90 Lumina Euro, 4 dr., maroon, V6, auto., buckets, fully equipped, 37,500 kms
90 Grand Prix SE, 2 dr, white, V6, auto, air, fully equipped, 16,000 kms
90 Ciera, 4 dr, silver, V6 auto, air, split seat, cassette. 26,000 kms
90 Pontiac 6000, 4 dr, silver, V6, auto, air, p.s., p.b., r. 47,000 kms.
89 Delta 88 Brghm., silver, V6, fully equipped, 88,000 kms
89 Caprice Classic, 4 dr., lt. blue, V8, auto., air, cruise, vinyl roof, 81,000 kms
89 Cavalier RS, 2 dr., white, 4 cyl., 5 speed, S-roof, cassette, 49,000 kms
89 Celebrity Euro, 4 dr., silver, V6, auto., air, 81,000 kms
89 Caprice Wgn., med. blue with woodgrain, 8 pass., V8, auto., air, fully equipped, 50,000 kms
89 Delta 88 Brougham, 4 dr., lt. maroon, V6, auto., air, loaded, 78,000 kms
89 Pontiac 6000 SE, 4 dr., white, V6, auto., air, buckets, fully equipped, 69,500 kms
88 Olds "98" LT, maroon, V6, fully equipped, 108,000 kms
88 Buick Skylark, 4 dr., 4 cyl., auto., air, 65,000 kms
87 Delta 88 Brghm., lt. red, V6, air, well equipped, only 70,500 kms
87 Bonneville LE, 4 dr., silver & gray, V6, auto., air, buckets, fully equipped, only 64,000 kms

— TRUCKS —

91 Safari SLE Van, lt. maroon, 8 passenger, fully equipped, 22,500 kms
91 Silverado Pickup, 2 tone silver & gray, 350 V8, auto., air, fully equipped, 5,700 kms
89 Astro Van, lt. blue & silver, 8 pass., fully equipped, 84,000 kms
89 S10 Ext. Cab Pickup, lt. gold, 4.3L V6, auto., Durango, p.s., p.b., r., truck cap, 56,000 kms
88 Chevy 3/4 Ton Pickup 4x4, white, 350 V8, 62,000 kms
88 S10 Blazer 4x4, 2 dr., gray, V6, auto., p.w., p.d.l., cruise, cassette, 57,000 kms
87 Chevy Wrangler Pickup, 2 tone blue, V8, auto., air, p.w., p.d.l., cassette, 66,000 kms
87 Silverado Pickup, black & gray, V8, auto., p.s., p.b., cassette, 77,000 kms
87 Caravan LE, 7 passenger, brown with woodgrain, auto., p.s., p.b., r. air cond, cruise, 70,000 km

CALL US TODAY
Barry McMillan Darryl McDonell
Jim Notman Kirk McMillan
543-2925 543-3680
OR 933-8892

FOR SALE

ELECTROLUX SALES & SERVICE
Central vac systems. Professional installation. Vacuums as low as $449. Mitch Cassell, 543-2140, 48 Kyle Drive, Morrisburg. Display at McHaffie's Flea Market. 46tfc

NOW AVAILABLE
Briggs & Little pure wools and Philosopher's pure wools. Available in a wide variety of colours and weights. Call Heather Delage, 543-3084 or after 6 p.m. 543-2116. 50tfc

APPLES
Cider & apple products
at
Smyth's Apple Orchard
Dundela
County Road 18 between Williamsburg and Dixon's Corners. Open 7 days a week. 9 a.m. until dusk. 652-2477. 1tfc

FOR SALE—1981 black Ford Escort. Needs motor, but is in excellent condition. Many extras including sun roof, a/c, p.s., p.b., 4-speed. No rust. Low mileage. Make an offer. Call 652-4080 and leave message. 2tfc

HOUSE FOR SALE—By owner. 4 bedroom, 2 baths, finished basement and carport. Phone evenings, 543-3832. 2-5p

FOR SALE-1987 Skidoo Stratos. $2,700 or best offer. Will consider trade for 4 wheeler. Phone 543-3585 after 6 p.m. 3p

FOR SALE—1981 Datsun half-ton flatbed, $500 or trade for skidoo or pool table. 652-4790. 3p

FOR SALE—Dry mixed stovewood, stored inside, $40 a cord picked up. 543-2538. 3p

FOR SALE—15 cu. ft. freezer. Phone 535-2306. 3p

FOR SALE—York RX4500 rowing machine, just like brand new. Asking $150 or best offer. Call 543-3512 after 6 p.m. 3p

FOR SALE—1990 Chev Cavalier, 2-door, white, 4-cylinder, automatic, p.s., p.b., air, am/fm stereo, 32,000 km. Warranty up to 80,000 km. $9,500. 652-2091. 3-4p

FOR SALE—New and used Electrolux vacuum cleaners. Also central vacuum and shampooers. Free delivery of supplies. Also do repairs. Ralph Coulthart, Morrisburg, 543-3156. 25tfc

COMING EVENTS

FUNSPIEL FOR HEART
The 4th annual curling funspiel sponsored by the Dundas Chapter of the Ontario Heart and Stroke Foundation will be Saturday, Feb. 1 at Winchester Curling Club. $90 per team includes coffee, muffins, lunch, dinner and dancing. Because it is a funspiel, no curling experience is necessary. For information or registration, please call 543-3412 or 774-2879 by January 27. 2-3c

WINCHESTER THEATRE
Friday and Saturday, January 17 and 18 at 7:30 "An American Tail and Fievel Goes West" (F). By Steven Spielberg. A great show for the whole family. 3c

OPEN DART TOURNAMENT
At the Morrisburg Legion, January 25, 1992. Four-player teams. $40 per team entry fee. 11 a.m. registration. 12 noon start. Maximum 24 teams. Everyone welcome. Phone 543-3291 evenings. 51-4c

PROGRESSIVE EUCHRE
Morrisburg Legion, January 19, 1991. Registration: 12:30 to 1:30. Play at 1:30. Cash prizing. 2-3c

PUB-NITE
Morrisburg Legion Friday, January 31, 1992, 9 to 1 a.m. Dennis Whitteker and The Country Trio. 2-4c

FELLOWSHIP BREAKFAST
Full Gospel Business Mens Morrisburg Chapter invites you to fellowship breakfast at the Howard Johnson Hotel, Morrisburg, January 18 at 8:30 a.m. Guest speaker Alfonso Sawyer from Orleans. Reservation $8 per person. A warm welcome invites you all. Call Garnet 774-2940 or Wilfred 543-3318. 3p

COMING EVENTS

DARTS FOR HEARTS
Dart tournament sponsored by Iroquois Legion. All proceeds go to Heart and Stroke Foundation. Saturday, Feb. 1, 12 noon. Team event mixed. Contact Jim Logie 652-2308 or Reg Farmer 652-2343. 3c

OPEN WEDDING PARTY
An open wedding party will be held for Debbie and Donald Spearman in Boucks Hill Legion Hall on Sunday, Jan. 26 from 2 to 4 p.m. The couple were married December 5. Lunch will be served. Everyone welcome. 3-4p

RIVERSIDE SNOWMOBILE RALLY & CAR RALLY
Saturday, Jan. 25, Morrisburg Civic Centre. 12 p.m. registration. $12 rally, dinner, dance, prizes. $10 dinner, dance. $5 rally or dance. Everyone welcome. Trail permits required for snowmobile rally. 3-4p

MORRISBURG ARENA
This week at the arena on Saturday, Jan. 18 the hometown Peewee C team is host club for a day long tournament. Public skating 7 to 9 p.m., but the afternoon skating is cancelled. On Sunday at 2:30 the Jr. B Lions meet the Alexandria Glens. 3c

ALCOHOLICS ANONYMOUS
If you want to drink that's your business. If you want to stop, that's ours. Call AA, 543-3484, 652-1051 or 448-3326. For families of Alcoholics (ALANON) 543-3484 or 774-3337. Meeting every Thursday, 8:30 p.m., Lakeshore United Church. 25tfc

ATTENTION ALL 1992-93 BRIDES AND GROOMS
Winchester and District Chamber of Commerce Bridal Showcase '92 for all your wedding needs. Winchester Community Centre Hall, Tuesday, February 4, 1992, 7 p.m. - 9 p.m. by invitation only. For invitation call 774-2205 or 774-2102. 2-5c

OPEN HOUSE AND REGISTRATION
Morrisburg and District Co-operative Preschool open house and registration - "Wee Play" Toddler Play Group and "Child's Play" Nursery School. Thursday, January 16, 9-11:30 a.m. at the Anglican Church in Riverside Heights. Call 543-3817 for more information. 2-3c

THE MASONIC CONCERT CHOIR
Excelsior Lodge No. 142 G.R.C. presents the Masonic Concert Choir (40 voices), 2 p.m. Sunday, January 19, 1992, Lakeshore United Church, Morrisburg. $5 donation. Proceeds to Lazareth House, Dundela. 2-3p

UPPER CANADA PLAYHOUSE
Invites you to attend "Summer in January" the annual Playhouse benefit featuring Jesse Collins, singer/musician and star of the T.V. series "Katz and Dog" and the "bingo night!" musicians Gerry Pizzariello, Dave Arthur, Lorne Kelly, Peter Willsher as well as the musical friends and performers of Upper Canada Playhouse and a complimentary glass of wine and cheese when you arrive, entertainment, refreshments, a cash bar, music to dance to or just listen to. Place: Upper Canada Playhouse Hwy 2 across from water tower - Morrisburg. Date: Saturday, January 25. Time: 8 p.m. Price: $25 per person (tax receipt of $12.50). For reservations or information call the Playhouse between 9 and 12 weekdays. 2-4c

CARD OF THANKS

MCNAIRN—Lisa and Allen would like to extend a special thanks to Dr. Darbyshire and Sue Leduc. Matthew would like to thank all the nurses for their special care. 3c

HART—Special thanks to my family for the surprise party on the occasion of my 80th birthday. Special thanks for the lovely TV which I am enjoying very much. Many thanks to my friends, and neighbours for gifts, cards and telephone calls and for making my birthday a very special memorable occasion. Many thanks again.
—John W. Hart 3p

CARD OF THANKS

Thanks Saint Anthony and Holy Spirit for favours.
—L.S. 3p

LOOSE—Our sincere thanks to all who supported us during Eva's illness and at our time of sorrow. To Dr. Rivington for her exceptional care, the Para Med nurses, the Red Cross Homemakers. To Rev. Brown for visits and lovely burial service. To our dear relatives and friends for cards, visits, flowers, donations and food sent to our homes. To the Fairbairns for their kindness and the Bearers. May God bless you all.
—J.N. Loose, Neil and Maureen Williams and family 3p

ELLIOTT—I would like to thank my family and friends for cards, calls and treats while I was in Winchester Hospital and also doctors and second floor nurses.
—Eldon Elliott 3p

BIRTHS

MCNAIRN—Lisa and Allen are proud and pleased to announce the birth of their first born. Matthew Allen joined the family on Sunday, January 5, 1992, weighing 7 lbs. 6 ozs. at Winchester Hospital. Proud grandparents are Bob and Joan Schell, Williamsburg and Alice and Ivan McNairn, Morrisburg. Great-grandparents are Keith and Edna Schell, Gertie Strader, Stella Farrell, and Charlie McNairn. 3p

BOUCHARD—David (Joe) and Jennifer are pleased to announce the birth of their first child, Myles Edward Joseph, born December 20, 1991. Myles is the second grandson of Roger and Deanna Bouchard of Morrisburg, Bob and Connie Brown of Winchester and Vern and Connie Bolton of Edwards, Ont. Proud great-grandparents are Mary Bouchard, Denzil and Betty Dillabough of Morrisburg and Ann New of Winchester. 3p

BINGO

WEEKLY BINGO
Williamsburg Branch Royal Canadian Legion will sponsor a bingo at Bouck's Hill Legion Hall every Tuesday at 7:30 p.m. 33tfc

WEEKLY BINGO
Sponsored by the Morrisburg and District Lions Club every Wednesday at 7:30 p.m. at the Morrisburg Civic Centre. 20 regular games, 3 specials, 4 50/50 games, bonanza and $500 jackpot starting at 50 numbers with $100 consolation. Sorry no admission under 16 years of age. 3-52p

WEEKLY BINGO
Monday night bingo at Riverside Heights. New door prizes. 10 games at $20. 5 games at $25. 3 special games. Bonanza pays 60 per cent. Winner take all jackpot, $300. Consolation, $60. Jackpot starts at 50 numbers. Jackpot bingo will be given away if 60 or more people participate. Everyone welcome. 36tfc

WEEKLY BINGO
Every Thursday night, Matilda Hall, Dixon's Corners. $500 jackpot minimum goes every week. Bonanza. Doors open at 6 p.m. Games start at 7 p.m. Sponsored by Iroquois Matilda Lions Club. Sorry no admission under 16 years of age. Special $1,000 jackpot January 16th. 2-3c

WEEKLY BINGO
Friday night at Morrisburg Civic Centre sponsored by Morrisburg Jr. B Lions. 10 games at $20. 5 games at $25. 3 special games, $50 each. Special 50/50 games. Bonanza pays 60 per cent. Winner take all jackpot, $300. Consolation, $60. Jackpot starts at 50 numbers. Jackpot bingo will be given away if 60 or more people participate. Everyone welcome. 1tfc

BINGO
The Mountain Township and District Lions Club bingos will resume on Tuesday, January 7, 1992 and every Tuesday night at 7:15 p.m. in the Agricultural Hall in South Mountain. 1-4c

FOR RENT

FOR RENT—Two bedroom apt., Morrisburg, fridge and stove. $403 plus utilities. Immediate. 445-2982. 2tfc

FOR RENT—Two bedroom apt., Morrisburg. Close to school and shopping. For more information home: 535-2236. 2-3p

FOR RENT—One bedroom apt. in Ingleside available now. Fridge and stove included. Call 543-3206. 2-5p

FOR RENT—Two bedroom apt. in Williamsburg. Phone 535-2881 or 535-2208. 2-5c

FOR RENT—Rooms for rent with all utilities. Phone 543-2932. 2-3c

FOR RENT—Two bedroom duplex, 11A Carraway Crescent, Morrisburg. Available March 1st. $465/month plus utilities. Phone 652-4047 or 543-3717. 3-4p

FOR RENT—Along 401, fully equipped with heat and 3-piece bath. Also apartments for rent, hot and cold water. Phone 543-2663 or 543-3628. 3p

FOR RENT—Rooms with all utilities. Phone 543-2932. 3-5c

FOR RENT—March 1st, 2 bedroom bungalow, $450 per month plus utilities. Apply to Box 367, Morrisburg, Ontario K0C 1X0 3tfc

IN MEMORIAM

DALRYMPLE—In loving memory of John Anderson Dalrymple who passed away January 5th, 1989.
Gone but not forgotten
In our hearts he liveth still.
—Enid, John, Jim and families 3p

WANTED

WANTED TO RENT—Garage or bay for auto repair, a.s.a.p., in Morrisburg. Phone 543-3695. 3p

PERSON WANTED TO CROCHET
A set of doillies. Call Wanda at 543-2987 or after 6 p.m. at 543-3427.

SCRAP AUTOS
We pickup old or unwanted autos for scrap; free pickup - best prices. Call collect 1-534-2096, daily 9-5. 39tfc

HELP WANTED

WANTED—Laid-off apprentices from all trades. We may be able to help you in your job search. Contact Susan Adams, S.T.A.R.S. Coordinator at 936-2054. S.T.A.R.S. is a project funded by the Ministry of Skills Development. Collect calls accepted. 2tfc

HELP WANTED—Bartender. Phone 543-2987. 3c

WORK WANTED

WORK WANTED—Will babysit in my home. Phone 543-3960. 48tfc

WORK WANTED—Looking to do carpentry work, ceramic tiles, laying carpet and vinyl flooring, wallpapering and painting, etc. Call Larry's Carpentry at 543-4375. 2-5c

NOTICE

VACATION NOTICE
Roger's Barber Shop, Williamsburg, will close for holidays, Friday, January 24. Re-opening Tuesday, February 11. 3-5c

LOST

LOST—In Morrisburg, one-year-old tabby cat wearing a white collar with tag. Phone 543-2016. 3p

SERVICES

DRIVER'S TRAINING
Let a professional teach you to drive. Call Susan 543-2675. 49-2p

TUNE-UP CENTRE
The service you always wanted...is now here! Bob Sprague Tune-Up Centre - Electronic Ignition and general repair. Call 543-3695. 3p

SERVICES

HOUSEKEEPING SERVICES
Weekly or bi-monthly. All household chores. Call 543-3555 after 4 p.m. 2tfc

REPAIRING
We repair most makes of VCR, TV, stereos, ghetto blasters, micro-wave ovens, etc. Bring them in today for quick service. Paul J. Stewart Electronics Ltd. 543-2236 or 543-2745. 2tfc

GERRY'S DRIVING SCHOOL
Need a couple of lessons before your driving test? Use of car for road test. Private lessons. Refresher courses for 55+. Insurance reduction, one student per car. (All students 10% discount.) Call 925-3565 3p

Tree Trimming & Removal
FREE ESTIMATES
Tel: 543-3427
AFTER 5 P.M.

STUMP REMOVAL
COMPLETE TREE SERVICES
VICTOR BROOKS & SON INC.
WILLIAMSBURG, ONT.
535-2322

CLEARANCE



COME AND SEE
THE BIG SAVINGS ON
ALL WINTER CLOTHING
FOR MEN AND WOMEN

LADIES CREAM
CORDS & TWILLS
50% OFF

ALL WINTER
DRESSES
40% OFF
Ribkoff
French Fact
Farini
All That Jazz

ALL MEN'S SWEATERS
from Cooper & Inxs
1/2 PRICE

LADIES
SWEATERS
UP TO
50% OFF

ALL MEN'S
PANTS Size 30-36
Cords & Twills
1/2 PRICE

ALL ESPRIT & MEXX
WINTER FASHIONS 30% OFF

NOW OPEN
Thursday Evgs. till 8 p.m.
Mon., Tues., Wed. 9:30 - 5:30
Thurs. 9:30 - 8 Fri. 9:30 - 8
Sat. 9 - 5

Laura Lauri
MORRISBURG VILLAGE PLAZA
543-3106

Church Directory

Mass Hours at St. Mary's Church
Father T.F. Shea
MORRISBURG
Saturday - 7:30 p.m.
Sunday - 11:00 a.m.
Confessions before mass
IROQUOIS - ST. CECILIA'S
Sunday - 9:00 a.m.
Confessions before mass

St. Lawrence Evangelical Lutheran Parish
Pastor: Rev. Joachim Probst
Home: 733-1335
Office: 543-3154
WORSHIP SERVICES
Sunday, January 19, 1992
9:30 a.m.
St. Paul's, Morrisburg
11:15 a.m.
St. John's, Riverside Heights
Everyone Welcome

The Presbyterian Church in Canada
KNOX PRESBYTERIAN CHURCH
Morrisburg, Ontario
Pastor Rev. Gregory Blatch
Organist: Mrs. Marion DeGray
Sunday, January 19, 1992
11:00 am. - Morning Worship
11:00 a.m. - Sunday School
Everyone Welcome!
Nursery Available

Williamsburg United Church
Minister
Rev. F.E.A. Macpherson
Organists
Joye Loucks & Susan Barkley
Sunday, January 19, 1992
10:30 a.m. - Welcome to Worship with Us!
Sunday School & Nursery Available
Wheel Chair Access

Christian Reformed Church
Williamsburg, Ontario
Pastor: Rev. Johan Tangelder
Sunday, January 19, 1992
at 9:30 a.m. and 7:30 p.m.
Nursery during all services
You are invited to worship with us
FAITH 20 can be viewed every morning at 5:30 a.m. on Channel 6

Morrisburg Pentecostal Tabernacle
Pastor: Rev. Terry Pitt
Sunday, January 19, 1992
9:45 a.m. - Family Bible Hour
10:45 a.m. - Morning Worship
7:30 p.m. -Evening Service
Friday
7:30 p.m. - Youth Aflame
Wednesday
7:30 p.m. - Bible Study & Prayer, Kids' Bible Club
Come And See What Jesus Can Do For You!!
DIAL-A-PRAYER 543-3456

The Anglican Church of Canada
Parish of Morrisburg & Iroquois
Rector
The Rev. Harry H. Brown
Organist - Peter Cazaly
Sunday, January 19, 1992
Epiphany 2
8:00 a.m. – St. James – Holy Communion
9:30 a.m. St. James - Choral Eucharist
11:00 a.m. St. Johns - Choral Eucharist
Sunday School – 9:30 & 11:00 a.m.
St. James, Morrisburg
St. John's, Iroquois
Holy Trinity, Riverside Heights
Church 543-3904
Rectory 543-2867

Morrisburg Missionary Alliance Church
SUNDAY SERVICES
Sunday, January 19, 1992
9:45 a.m. - Family Sunday School
11:00 a.m. - Morning Worship
7:00 p.m. - Evening Service
Meeting at Morrisburg Public School 2nd & St. Lawrence Sts.
Wednesday
7:00 p.m. - Prayer Meeting
Proclaiming Jesus: The Way, The Truth, The Life

The United Church of Canada
Lakeshore Drive United Church
Morrisburg, Ontario
Telephone 543-2353
Minister
Rev. Donald Smith, B.A., M.Div.
Sunday, January 19, 1992
Epiphany 2 Communion
(beginning of the Week of Prayer for Christian Unity)
11:00 am. - Worship Service
Sermon Title
"WHY ON EARTH ARE WE HERE?"

Morrisburg Novice Reds make winning comeback: 3-1

LAURIE DAY
Leader staff

MORRISBURG—The Morrisburg Reds fell behind in the first period but came back to within one of the win on Thursday during Upper Canada Minor Hockey League action.

The Lions ended up on the losing end of the 5-4 decision although a great effort at a comeback was made.

The South Grenville Stars led after the first period 3-1, and added one more in the second, but Morrisburg came up with a pair from Glen Mellan and Stefan Barkley to fall within one at the end of the period.

A tight third period saw only two goals scored and each came with less than two minutes remaining.

The Stars' Paul Dedekker scored at 1:45 of the period, and Morrisburg's Bruce Lewis nailed an unassisted shot at 1:11.

Morrisburg's first goal of the game was scored by Mike Shaver assisted by Chris Bowen. The only other Lion assist was credited to Mellan on Barkley's attempt.

For the Stars, Mark Fenlong, Clint Coughlar, Keith Fowler and Kyle Longtin did the scoring.

Lakeshore Kitchens
ELEGANT HANDCRAFTED CABINETS IN OAK, MAPLE, CHERRY BY
CHARLES E. DROPPO
CABINET MAKER
KITCHEN & BATHROOM SPECIALIST
R.R. #1 MORRISBURG
ONTARIO K0C 1X0
Tel: 543-3533

WHEELER'S
mr. grocer
MORRISBURG VILLAGE PLAZA
Telephone 543-2802

QUALITY - VALUE AND UNIQUENESS IN THE MARKET PLACE

NEILSON'S PARTLY SKIMMED CHOCOLATE MILK 89¢
1 LITRE CTN.

THURSDAYS ARE DELIVERY DAYS AT WHEELER'S MR. GROCER
FREE DELIVERY ON ALL ORDERS OVER $30.00
OPEN
MONDAY TO FRIDAY
8:00 A.M. – 9:00 P.M.
SATURDAY 8:00 A.M. – 6:00 P.M.
SUNDAY 9:00 A.M. – 5:00 P.M.

taste of summer

CROCUS or HYACINTHS single bloom 1.99 4 inch pot each

DAFFODILS or TULIPS flowering 4.99 6 inch pot each

MIXED BOUQUETS or HYACINTHS 3 bloom 4 inch pot 3.99 each

FLORAL at most stores

PEACHES juicy product of Chile no. 1 grade /kg 2.18 lb. .99

WATERMELON red seedless fresh cut product of U.S.A. /kg 1.74 lb. .79

STRAWBERRIES fresh product of U.S.A. no. 1 grade pint 1.99

RED GRAPES seedless product of U.S.A. no. 1 grade /kg 4.39 lb. 1.99

NECTARINES or PLUMS product of Chile no. 1 grade /kg 3.28 lb. 1.49

APRICOTS fresh product of Chile no. 1 grade /kg 3.28 lb. 1.49