The Leader

XXIII, No. 41 MORRISBURG, ONT. FRIDAY, OCT. 31, 1924

THE UNITED FARMERS' COOPERATIVE COMPANY LIMITED

Flour & Feed

We have a large stock of all kinds of Feeds on hand.
The prices are very reasonable

CORN

Our Argentine Corn is still going fast, and we cannot guarantee you that kind of corn after November.

SALT

We have ordered a car of salt which we will be selling off the car at a special price.

EGGS & POULTRY

Send your eggs to us. It will pay you. While there is no demand for light fowl in Montreal, we are buying them

LOCAL GRAIN

We will pay a good price for Buckwheat and Clear Barley. We also want a few hundred bushels of wheat.

THE UNITED FARMERS CO-OPERATIVE CO. LIMITED
MORRISBURG, ONT.

SHELL
Motor Spirits

Strictly the highest grade of Gasoline produced. Absolutely pure—does not carbonize and gives full power to the last drop

If your engine is hard to start during the cold weather
TRY SHELL MOTOR SPIRITS
And your troubles will cease. It costs very little more than many cheap and inferior grades of Gasoline in price, but there is no comparison in quality.

IT'S WORTH WHILE TRYING

Reliable Ignitor Dry Cells



Hot Spot Batteries Fresh, Lively

TESTED ON THE SPOT BEFORE YOUR EYES

R. H. BRADFIELD & C O.
THE HARDWARE STORE—OPPOSITE ST. LAWRENCE HALL
MORRISBURG — ONTARIO

MRS. MARY STEPHENSON

The death occurred on Sunday, of an old and respected citizen of Iroquois in the person of Mrs. Mary Stephenson. She passed peacefully away at the home of her niece, Mrs. J. A. Connell, Algonquin. She had been ill for a number of months.

Her maiden name was Mary Keeler, daughter of the late Mr. and Mrs James Keeler of Spencerville. She was married to Dr. James Stephenson of Iroquois, a number of years ago, who predeceased her about ten years ago. She leaves one sister, Mrs Harvey Kalar, Niagara Falls, N. Y., and her niece, Mrs. John A. Connell, Algonquin. Miss VonDoran and Mrs. (Dr.) Gorrell, are also nieces.

Following her marriage deceased took up residence in Iroquois, where her life was a useful and helpful one to those who surrounded her.

The funeral took place at 1.30 o'clock on Tuesday afternoon from the residence of J. A. Connell, Algonquin, and interment was made in the Stephenson plot in Maynard Cemetery (near Prescott.) Miss Von Doran and Irwin Hilliard, K.C., were among those who attended the funeral from Morrisburg.

KEMPTVILLE TELLER SHOT DEAD

Claude Root, aged 24, originally of Gananoque, teller in the branch of the Union Bank at Kemptville, was found early on Saturday lying dead in his cage in the bank premises with a bullet wound below the heart. On a chair two or three feet from him there lay the .32 calibre revolver in use for bank protection purposes with one chamber discharged. Indications point to suicide, but no irregularities or other circumstances which might account for such an act have yet been disclosed. Dr. W. E. Storey, coroner, opened an inquest that afternoon.

The discovery of the body of the bank teller was made by Mrs. Jos. Gauthier, employed as a charwoman by the bank, who arrived in the neighborhood of 7 o'clock to clean the premises. Uncertain as to the condition of the young man, she notified Dr. Storey, who, upon arrival, found that he had been dead for several hours. The bullet had entered the body below the heart and after having passed through it had lodged in the young man's cloth ing, where it was later discovered.

Root had been teller in the Kempt ville branch of the Union Bank of Canada for the last three or four months and had been a member of the staff of the branch for two years. Previously he was in the service of the Bank of Toronto, which he entered in his native town of Gananoque

Although 20 witnesses were examined at the sitting of the inquest in the Kemptville Town Hall, little light was shed upon the tragedy and the jury was obliged to return a verdict of death "from a revolver shot discharged by himself or some person unknown.

METHODIST CHURCH

Sunday, 10.30—Sacrament of Lord's Supper.
10.00 a.m.—Class meeting.
7.00 p.m.—Subject, "Is the voice of man the voice of God.

ELWOOD LAWSON,
Pastor.

DUNBAR, ONTARIO

The 50th Anniversary of Dunbar's Lutheran Church will be observed Sunday evening, November 9th, at 7.30 o'clock. The Revs. McCreery, Maeder and Iseler will be the speakers. The choir will sing several anthems.

On Monday evening, November 10, an anniversary supper will be given in the Lutheran Parsonage, Dunbar. The program will be given in the church after the supper. Admission: Adults 35 cents; children under ten 20 cents. Come and bring your friends. Everybody welcome. bc

Peter Smith, former Provincial Treasurer of Ontario, will remain in jail pending the hearing of his appeal from the decision of Chief Justice R. M. Meredith, under which he was sentenced to serve 3 years in Portsmouth penitentiary following his conviction on charges of conspiracy in connection with the sale of succession duty free bonds and jointly with Aemilius Jarvis Sr., to pay a fine of $600,000.

Wellington County police are searching for three men who are touring the country in a light sedan and who are suspected of swindling farmers' wives and farmers." states the Guelph Mercury. "Accord ing to information received from farmers throughout the district, the men call at the farms on the pretense of buying butter or eggs. They purchase small quantities, tender almost worthless Mexican bills of $10 denomination in payment, and receive sound Canadian currency in exchange."

Before a very large crowd of enthusiastic baseball fans, the Gunners of Ottawa, champions of the Ottawa Valley, defeated Prescott, champions of the Eastern Ontario League, in the final intersectional championship contest of the season at the Fort Field on Saturday afternoon by the close margin of 8 to 7 and by so doing won the Ottawa Journal Trophy for 1924.

MISS MABEL CASSELMAN HONORED BY FRIENDS

A very enjoyable evening was spent in the Williamsburg Hall on Tuesday evening October 28th, by the young people of Williamsburg and vicinity, where they gathered to tender a farewell party to Miss Mabel Casselman, who is about to enter the new Civic Hospital, Ottawa, as nurse-in-training. Music, games and dancing were indulged in, after which lunch was served. The following address was read by Miss Mary Beckstead:

Miss Mabel Casselman,—

We your friends have assembled here this evening to show that we feel regret in having you leave our midst. We have always enjoyed your congenial disposition and appreciated the active part taken by you in our social merriment.

We fully realize that the profession which you are undertaking will be beneficial, both to yourself and others.

We hope that you will feel happy and contented in your new environment, and present to you this small purse as an expression of the esteem in which you have been held among us.

Wishing you every success in your new field of work.

Signed by your Williamsburg friends.

MIDDAGH BROS. GO TO BROCKVILLE

Morrisburg is to lose two respected young business men in the removal of Middagh Bros. from Morrisburg to Brockville. For several years they have been proprietors of the West End Meat Market, and during their business career in Morrisburg, they have won many friends, by their unfailing courtesy and business integrity. They have purchased the well established meat and provision business of George E. Board at 122 King Street West Brockville which, we understand, enjoys a large patronage.

They have the best wishes of their many Morrisburg friends.

DALTON—SUMMERS

A very quiet wedding was solemnized in St. James Church on Saturday evening at 6.30, when H. Claire Summers, youngest daughter of Mr. and Mrs. A. A. Summers, was united in marriage to Mr. Ernest W. Dalton, B.A., Mathematical teacher, M.C.I. son of Mr. and Mrs. Frederick W. Dalton of Walsingham, Ont. The ceremony was performed by Ven. Archdeacon Carson, in the presence of immediate relatives.

MATILDA DISTRICT W.M.S. CONVENTION

The thirty-second annual convention was held in the Iroquois Methodist Church on October 16th, with a large attendance. A fine programme had been prepared by the District Superintendent, Mrs. W.S.L. Merrill, and, from start to finish was full of inspiration and encouragement.

The reports from Auxiliaries, Circles and Bands presented an account of good work done for the year.

Many papers, interestingly written, were given, and these covered a large range of Missionary thought and activity; and while selection for individual praise would be out of place, it will be sufficient to say that the reading of the papers resulted, not only in the informing of those present, but also in a deepened sense, of their Missionary responsibility.

An outline of the Board meeting recently held in Toronto, was presented by Mrs. Merrill, and many interesting details telling of successful work at home and abroad were given.

At the evening session the chair was occupied by Rev. M. I. Robinson who, in an able manner directed the attention of those present to the wonderful progress made in mission ary enterprise during the past one hundred years.

"Ontario's Challenge," the title of a paper dealing very thoroughly with the great Temperance issue now at stake, was listened to with interest, and was a strong plea for all to vote in favor of the O.T.A.

"First Things First," was the keynote of an address given by Mrs. Rev. S. E. Marshall of Montreal, who as a visitor, received a very warm welcome.

The ministry of song helped much to impress the delegates of the great need in being ready at all times for service and thanks are due to those who gave of their time and talent during the day.

A hearty vote of thanks was moved and seconded to those who had so ably carried out the arrangements for the entertainment of the delegates and visitors, and whose hospitality had been so thoroughly enjoyed.

The officers of the District: Mrs. W. S. L. Merrill of Morrisburg, as Dist. Supt.; Mrs. J. I. Murdock, of Cardinal, as Ass't Supt. and Mrs. James Nash as Sec.-Treas. were re-elected to serve for the ensuing year An invitation to hold the next District Convention at Inkerman was accepted.

LOST

Lost, between Iroquois and Morrisburg, a small Satin Hat. Finder please leave at this office and receive reward. ap

RADIO

Special---

RADIOLA III PRICE, $58.00 — THE MOST SENSATIONAL RADIO EVER PRODUCED AT ANYWHERE NEAR THE PRICE. INCLUDING RADIATRONS, BATTERIES, HEADPHONES AND ANTENNA, COMPLETE.

RADIOLA III A — Four Tube Receiver complete with Radiotrons, Batteries, Headphones & Antenna.

PRICE $98.00

Price $133.00. WITH LOUD SPEAKER.

The above Radiolas are manufactured by the General Electric Company. The largest in the world, and offer the greatest values in RADIO at a LOW PRICE.

Radio For Every Purse

W. H. Fetterly, Morrisburg, Ont.

Central Meat Market

The Store of Quality & Service

Choice Western Beef, Pork, Veal and Lamb. All kinds of Smoked and Cured Meats and Lard, Poultry, Fish and Canned Goods. Vegetables in Season. Butter and Eggs. All at CLOSEST PRICES

W. J. FISHER & SON
CENTRAL MEAT MARKET

FOR SALE

A small brick home in the Village of Morrisburg, conveniently situated and in good state of repairs.

Apply to,

ARTHUR FLYNN Morrisburg Ont.

Incorporated 1855
CAPITAL - $4,000,000
RESERVE - $5,000,000
OVER 120 BRANCHES IN CANADA

THE MOLSONS BANK

Pay by Cheque

Payments of household accounts are often hard to keep track of, but when paid by cheque there is an accurate record and receipt for each transaction.

There is a conveniently located branch of The Molsons Bank where you or your wife could transact this business and be assured of efficient service.

Morrisburg branch ..... H. E. PAULL, Manager.
Williamsburg branch ..... W. B. COLLES, Manager
Aultsville branch ..... G. M. WHITNEY Manager.

For Flavor

insist on

"SALADA"

TEA H559

Always fresh and pure.—Sold only in sealed aluminum packets.

Dewberry Mary

BY JAMES RAVENSCROFT.

PART II.

Mary did not know about it, for she was helpin' her ma get dinner; but she was good and wise, and when her pap told her what he had done she never said a word, except that she was sorry, for she loved Jeff like she loved him and her ma.

Doc had Mary and her ma taken into the church right away, of course, and Jeff found himself left out with the goats.

The next week, while Doc was helpin' a neighbor with his threshin', Jeff saw Mary, and they fixed up a meetin' place at nights. It was in a corner of the yard, behind a bunch of lilacs and some rosebushes. Doc always went to bed soon after supper, and Mary said she could slip out then, and there would not be anything to disturb their sparkin'. Of course, her ma knew about it. She and Mary and Jeff had agreed that they would wait patiently and see if Doc would not get over his pious tantrum.

Sparkin' behind the lilacs and rosebushes went on without a hitch, but before long the fall come creepin' up and Mary and Jeff begun to worry, for soon it would be too chilly to sit outdoors at night. One Sunday night toward the last of September they were sittin' on the little hard puncheon bench behind the lilacs, their hands clasped, and their thoughts pestered by the prospects, for they did not know what they would do when the weather turned cold, when Mary said:

"Listen! That sounds like something in the yard."

Jeff listened, but all he could hear was Doc snorin'. Doc was an awful snorer. Sometimes when Jeff was late goin' to meet Mary behind the lilacs and roses he could hear Doc snorin' when he was a mile from the house. Leavin' the barkin' out, Jeff said, it sounded like three or four Newfoundland dogs havin' a fight.

They went on with their sparkin', but it was not long before Jeff begun to notice that something was missin'. It was Doc's snorin'. The next minute they heard his voice out in the yard on the other side of the house.

"Sooie out of here!" he yelled. "How did them hogs get in here, anyhow? I reckon they've got the front yard rooted up and are now riddlin' the back yard."

He had been snorin' loud enough to almost keep his nearest neighbor awake, two miles and more away, but he had wakened to the slightest noise of something in the yard that ought not to have been there.

As Jeff learned afterward, the hogs had found a rotten rail in the fence around the apple orchard and snooted it out and crawled through the crack; and then one of them, rubbin' against the palin' fence betwixt the orchard and the yard, had loosened a palin' at the bottom, and in tryin' to squeeze through the openin' had broke two more palin's loose at the bottom, lettin' the whole passel in.

Now, everybody who knows anything about hogs knows that they never can find the hole where they come into the place where they are not to come, especially when you are after them tryin' to get them out; so round the yard the hogs come, woof-woofin', with Doc after them.

Two of them run right in front of Jeff and Mary where they were sittin', almost holding their breath, for fear they would be diskivered; and when Mary jumped, the shotes let out a squeal like they was bein' butchered.

Doc was in his nightshirt, Jeff saw as he galloped by, and it did not come more than halfway to his knees. Of course, Dic did not know anybody was in his yard, or he would not have come out so scantily clothed. Lucky for him, and for Jeff and Mary too, there was no moonlight, it bein' in the dark of the moon, and it was right dark in the yard.

"Oh, Pap!" Mary started to holler, but clapped her hand over her mouth just in time to smother the words. They was afraid to move, lest they be seen, for they knew that Doc's wrath at findin' them there would have been like fire and brimstone, without bein' aggravated at findin' the hogs in the yard too.

Around the house and back again went Doc and the hogs, the hogs woof-woofin' and Doc hollerin', "Sooie out of here!" Jeff could tell that he was getting madder and madder every minute.

Just as Doc and the hogs went tearin' by Jeff and Mary on the second trip around, Doc lets out a yell, and for the next few minutes Jeff said he never before then and never after then listened to such a pile of plain and fancy cussin'. From the way he was damnin' first a bush and then the hogs, and then the bush again, Jeff opined he had run astraddle of a rosebush, one with thorns on it.

"Oh, pore Pap," Mary groaned, and hid her face in her arms.

The cussin' got Jeff a little lightheaded at first, he said, it was such a surprise, and it was more than a minute before he diskivered that there was a nudgin' sensation at the back of his mind, tellin' him that there was something he ought to do. And then Jeff come to.

"Here's our chance, Mary," he whispered to her. "You run up the front porch steps into the house while he's goin' round with the hogs, and he won't know you've been here."

"But what are you goin' to do, Jeff?" Mary asked, sort of holdin back.

"I'm goin' to play a little game of "Heavy, heavy hangs over your head' with your pap," he told her. "So run along now, and do as I tell you."

The minute Mary's feet struck the front porch, and Jeff knew she would get in without bein' seen, he run to meet Doc, callin' as he run:

"Goodness, Doc, them's awful cuss words for a lately sanctified person to be usin'!"

Doc whirled on him so quick that his shirt tail flared out behind.

"I thought I told you to stay away from here, you wicked sinner!" Doc bawled. "How did you come here, anyhow?"

Jeff had to laugh, right in his face, at that.

"I was passin' and heard the rumpus," he said, somewhat untruthfully, "and I was afraid there might be something the matter, so I run here as quick as I could. I wouldn't have come in on you, Doc, if I'd knowed you was goin' to do a little cussin', but it never once got into my noodle that a converted church member would find any pleasure, or satisfaction either, in cussin'. You ain't back-slid, have you, Doc?"

"Get away from here, you messenger of Satan," Doc hollered, "and don't try to buffet me! Any angel would likely have cussed if he'd run straddle of that rosebush, with no clothes on his middles."

"Sinful habits will return," Jeff consoled him. "And you must recollect, Doc, that you ain't been leadin' a sanctified life long enough for it to get good and settled in you. You ain't had time to get the habit. Still, I guess the meetin'-house brothers and sisters would be mighty surprised and grieved to hear about this. I hope no tattletale tells them. Can I help you any, Doc?"

Doc was as still as a tombstone for about a minute. Then he chuckled. Doc did have a sense of humor.

"You got me, you young devil," he said to Jeff, with his old-time, good-natured roughness. "You got me. Yes, you can help me; you can help me drive them gosh-durned hogs out of the yard."

(The End.)

A New Serial of Exceptional Merit.

Every member of the family will enjoy this story. In "Kit Kennedy" Crockett describes a truly lovable and entertaining character and introduces us to some other interesting persons, good and bad. It is a vivid picture of Scottish life in country and town, a tale of joy and anguish, of love and hate, of struggle and victory, told in the delightful vein of humor which brightens Crockett's stories. Watch for the opening chapter next week.

Minard's Liniment Heals Cuts.

WRIGLEY'S

after every meal

Cleanses mouth and teeth and aids digestion.

Relieves that over-eaten feeling and acid mouth.

Its l-a-s-t-i-n-g flavor satisfies the craving for sweets.

Wrigley's is double value in the benefit and pleasure it provides.

Sealed in its Purity Package.



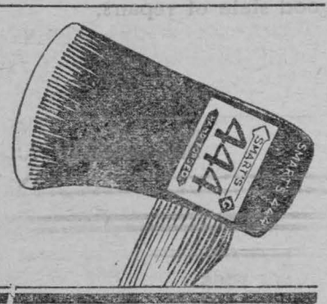

Just Swing a "444"!

Feel the perfect balance and the hand comfort of the Smart made Axe.—Hardened, toughened and tempered by men who know how to build double life and double value into every axe they make

ASK YOUR HARDWARE MAN FOR A "444"

Single Bit—Double Bit
Any Shape—Any Weight

CANADA FOUNDRIES & FORGINGS LIMITED
JAMES SMART PLANT
BROCKVILLE ONT.

—AND THE WORST IS YET TO COME



The Woman of To-Day

MAIN DISH CHANGES.

Even the best of steak and chop and roast main dishes become uninteresting if served too often, so it is well to find some different foods that will fill the same place on the menu and yet please the most fastidious appetite.

For those who dislike salmon in the usual form, try combining it with mashed potato and a beaten egg. Then shape into cakes, dip in cracker crumbs and fry. Served with a few strips of bacon, they are even better than the common codfish cake.

Ham and Rice Croquettes are made much the same way, except that cold boiled rice is used in place of potato and cold ham is minced fine to mix with it. Roll these in egg and then flour and fry in deep fat.

Lamb en Casserole is always good. To two pounds of rack of lamb, cut up in small pieces, allow three large potatoes, diced, three sliced onions, two diced carrots and a shredded green pepper. Season and cook slowly with enough water to cover. Keep the lid down tight, as this makes the meat and vegetables tender and saves all the flavor.

Braised Beef seems new, although it is simply steak cut into small pieces with several slices of onion laid on each, seasoned and then dredged in flour, set in a pan in a hot oven and baked. Serve with a water gravy made after lifting out the meat by adding flour and boiling water to the fat. Use the oven at the same time for muffins and baked potatoes.

A SMART CAPE STYLE.



4819. Velours, Teddy bear cloth, polo cloth, cheviot and other cloakings may be used for this model. The collar is a new and popular feature.

The Pattern is cut in 5 Sizes: 4, 6, 8, 10 and 12 years. A 6-year size requires 1⅞ yards of 40-inch material.

Pattern mailed to any address on receipt of 20c in silver, by the Wilson Publishing Co., 73 West Adelaide St., Toronto.

Send 15c in silver for our up-to-date Fall and Winter 1924-1925 Book of Fashions.

BEAUTIFY IT WITH "DIAMOND DYES"



Perfect home dyeing and tinting is guaranteed with Diamond Dyes. Just dip in cold water to tint soft, delicate shades, or boil to dye rich, permanent colors. Each 15-cent package contains directions so simple any woman can dye or tint lingerie, silks, ribbons, skirts, waists, dresses, coats, stockings, sweaters, draperies, coverings, hangings, everything new.

Buy "Diamond Dyes"—no other kind—and tell your druggist whether the material you wish to color is wool or silk, or whether it is linen, cotton, or mixed goods.

If the cold "gets into your bones" — drink Bovril



THIS LOVELY BIG DOLL FREE TO GIRLS

This lovely doll is fourteen inches tall. She has beautiful soft curly hair, and eyes that open and shut. She wears a lovely dress trimmed with lace and has real shoes and stockings and hat. Her arms, legs and head all move and she is a real lady.

We will give you this lovely doll free of charge if you will sell just 30 packages of lovely embossed Xmas postcards, booklets, seals and tags at ten cents a package.

Send us your name and we will send you the cards to sell. When they are sold you send us our money and we send you the lovely Doll by mail, with all charges prepaid. We guarantee the sale of every package, and take back any not sold.

HOMER-WARREN CO.

Dept. 93, Toronto

MIDDY TIES.

All of my friends admire my little daughter's new middy ties, quite unsuspicious of their humble origin. When I decided that fifty cents each was more than I could afford to pay for the ties displayed in the stores, I turned hopefully to my rag bag and unearthed some odds and ends of silk of before-the-war quality which made up beautifully into middy ties. I used an old tie for a pattern and, where piecing was necessary, the seam was made where it would be concealed by the middy collar.

The remnants of long-discarded foulard dress made a lovely tie with large white polka dots on a navy blue background. Another tie cut from an old roman stripe silk scarf adds a gay bit of color to a white middy blouse.

Then there was the old china silk waist, worn in the sleeves and cream-colored from much laundering, which seemed to offer possibilities. This furnished material which, with the aid of some bits of "dyeing soap" which I happened to have on hand, were transformed into two beautiful ties, one of brown and one of red.

Altogether I felt my rummage in the rag bag had been well worth while. — R. H. O.

For Sore Feet—Minard's Liniment.

HOUSE established 60 years.

Please write for our price list on

Poultry, Butter, and Eggs

We GUARANTEE them for a week ahead.

P. POULIN & CO., LIMITED

36-39 Bonsecours Market.

Telephone Main 7107

MONTREAL, - - QUEBEC

Beans and Peas

Send Samples—State Quantities

Morrow & Co., 39 Front St. E.

Phone: Main 1738, Toronto, Ont.

EDWARDSBURG

CROWN BRAND CORN SYRUP

C-B



The pure wholesome corn syrup, a Standard of Quality for over 25 years—ask for it!

Write for EDWARDSBURG Recipe Book

THE CANADA STARCH CO., LIMITED
MONTREAL

A Friend of the Family

The "grain of Mustard" for health

Don't refuse the mustard when it is passed to you. Cultivate the habit of taking it with meat, especially fat meat. It stimulates the digestion and aids in assimilating your food.

but it must be Keen's 233

What Does This Trade Mark Mean?

You will see this shield-shape trade mark in hardware stores everywhere. You won't see it on cheap, inferior goods. It goes only on household utensils of the highest quality, yet selling at moderate prices, because of the tremendous quantities sold each year.

Choose cooking and baking utensils that carry this trade mark. Choose SMP Enameled Ware, with its very hard, smooth surface. Heats faster, cleans easier, imparts no metallic flavor, causes no dangerous acid re-actions. Ask for

SMP Enameled WARE

Three finishes: **Pearl Ware,** two coats of pearly-grey enamel inside and out. **Diamond Ware,** three coats, light blue and white outside, white lining. **Crystal Ware,** three coats, pure white inside and out, with Royal Blue edging.

MADE BY THE SHEET METAL PRODUCTS CO. OF CANADA LIMITED
MONTREAL TORONTO WINNIPEG
EDMONTON VANCOUVER CALGARY

SUMMARY OF RESULTS OF PLEBISCITE VOTE BY ELECTORS OF ONTARIO

How the Cities Voted.

For Government Control.	Majority
Chatham	657
Fort William	3,347
Galt	580
Guelph	48
Hamilton	13,768
Kitchener	3,148
London	476
Niagara Falls	1,416
Ottawa	10,389
Port Arthur	2,074
St. Catharines	4,311
Sault Ste. Marie	1,385
Sarnia	558
Stratford	720
Toronto	49,437
Welland	1,385
Windsor	9,434

For O.T.A.	Majority
Belleville	52
Brantford	479
Kingston	1,414
Oshawa	823
Owen Sound	2,038
Peterboro	569
St. Thomas	260
Woodstock	14

Vote by Constituencies.

For O.T.A.

Riding	O.T.A.	G.C.	Maj.
Algoma	1,198	951	247
Brant North	2,140	1,610	530
Brant South	6,927	5,647	1,280
Bruce North	3,752	995	2,757
Bruce West	4,739	1,346	3,393
Carlton	4,566	2,866	1,700
Dufferin	6,174	1,249	4,925
Dundas	....	....	2,500
Durham East	....	....	1,400
Durham West	5,077	1,021	....
Elgin East	5,494	1,377	4,056
Elgin West	7,581	4,009	3,572
Essex North	4,024	3,147	877
Essex South	3,908	1,929	....
Frontenac	2,305	1,377	928
Grenville	3,427	1,659	1,768
Grey Centre	1,921	444	1,477
Grey North	7,330	2,540	4,790
Grey South	982	336	646
Haldimand	7,933	5,493	2,460
Hastings West			100
Huron Centre	5.621	2,332	3,098
Huron North	5,961	1,214	4,750
Huron South	5,402	1,614	3,788
Kent East	6,117	2,200	3,917
Lanark North	3,009	1,511	1,495
Lanark South	4,750	2,347	2,403
Leeds	4,831	2,664	2,167
Lennox and Addington	4,857	1,812	3,045
Manitoulin	....	....	1,000
Middlesex East	....	....	620
Middlesex North	4,863	1,382	3,481
Middlesex West	4,727	1,147	3,580
Muskoka	1,753	897	....
Norfolk North	5,289	2,054	3,235
Norfolk South	2,879	1,500	1,379
Northumb'l'd E.	4,968	1,270	3,698
Northumb'l'd W.	3,687	1,906	1,781
Oxford South	....	....	4,806
Ontario South	9,511	433	....
Ontario North	4,275	1,139	....
Peel	7,371	3,349	4,022
Perth North	....	....	1,400
Perth South	4,589	1,951	2,581
Peterboro East	....	....	2,421
Prince Edward	6,340	1,180	5,160
Renfrew South	....	....	391
Simcoe Centre	5,050	2,996	2,014
Sudbury	....	....	4,623
Simcoe East	7,296	3,988	1,500
Simcoe South	....	....	1,500
Simcoe West	5,429	1,954	3,475
Victoria North	3,528	1,229	1,299
Victoria South	....	....	2,829
Welland	....	....	2,700
Wentworth S.	4,490	5,239	749
Wellington E.	5,494	1,211	4,283
Wellington S.	6,606	5,033	1,533
Wellington W.	4,430	1,209	3,221
Wentworth N.	3,254	2,077	1,177
York North	8,179	2,472	5,707

For Government Control.

Riding	O.T.A.	G.C.	Maj.
Brockville	2,102	2,466	364
Bruce South	2,860	2,940	80
Cochrane	171	527	356
Essex South	1,681	8,509	6,828
Fort William	1,947	5,574	3,627
Glengarry	....	....	232
Hamilton East	9,953	19,199	9,246
Hamilton West	4,447	8,896	4,449
Kenora	....	....	721
Kent West	....	....	220
Lincoln	3,883	8,396	4,486
London	11,967	12,017	21
Niagara Falls	4,168	6,119	1,951
Nipissing	1,565	3,261	1,696
Ottawa East	2,006	10,731	8,725
Ottawa West	13,234	14,898	1,664
Parkdale	8,151	9,659	1,508
Port Arthur	1,445	4,068	2,623
Peterboro, W.	6,053	9,945	3,892
Prescott	1,009	3,010	2,001
Riverdale	7,928	17,752	9,824
Rainy River	....	....	733
Renfrew North	....	....	600
Russell	3,930	6,160	2,230
Sturgeon Falls	234	1,341	1,107
S. Ste. Marie	3,035	5,103	2,068
St. Catharines	3,883	8,394	4,511
Stormont	3,959	5,416	1,457
Toronto N.-W.	19,485	24,935	5,450
Toronto N.-E.	16,020	20,031	4,011
Toronto S.-W.	5,964	20,652	14,688
Toronto S.-E.	3,086	14,617	11,531
Temiskaming	2,517	3,976	1,459
Waterloo, N.	5,464	10,964	5,500
Waterloo, S.	7,213	7,605	392
York, East	17,315	22,066	4,751
York, West	12,282	13,313	431



Dr. Alfred Sze, Chinese minister to Washington, has called together the leaders and members of the On Leong and the Hip Sing tongs, in an effort to bring about peace in their new war on each other.

Memorial Chapel at Ypres Planned for Mourners

Church of England authorities have completed plans for the erection in or near Ypres of a memorial church to be used by the many thousands of persons annually making pilgrimages to the graves of the British dead who fell during the four years' fighting in the Ypres salient.

The church will be designed by one of the foremost of British architects and will be erected in the form of a cross, with belfry, chancel and nave.

A courier pigeon usually travels about 30 miles an hour.

The population of Greater Vancouver in 1911, as reported in the Government census of that date, was 100,401. The population this year, as reported in the directory recently published, is 247,127.

Canada from Coast to Coast

Glace Bay, N.S.—The Dominion Coal Co.'s collieries production on October 1st was the highest output in nine years. The total output for the month of September was 273,374 tons, an increase over the August output of about 40,000 tons.

Fredericton, N.B.—Forest reseeding experiments have been started at Colters, N.B. Between fifty and one hundred acres of burned timber lands, which were burned over this season, will be used for experimental reseeding operations under the directions of the Federal Forest Service. Similar operations have been carried on during the past month at Salmon River.

Montreal, Que.—Up to the end of September wheat shipments at the port of Montreal exceeded those of the same time in 1923 by 16,500,000 bushels. The total received was 79,646,898 bushels, as against 63,118,984. Shipments aggregated 63,460,743 bushels, as against 52,810,971 in 1923. Flour shipments in the same period totalled 1,896,019 sacks, as against 1,817,571 in 1923.

Sault Ste. Marie, Ont.—What is regarded as a most remarkable grain yield is that threshed by Duncan Fremlin on his farm near here. He achieved a district record by producing 90 bushels of oats to the acre and whilst a bushel of oats ordinarily weighs 34 pounds, this crop went 42 pounds to the bushel.

Winnipeg, Man.—"The West is coming back strong; is, in fact, well on its way to that position right now. We are better off here in Western Canada than any part of the world at this moment," said Sir Augustus Nanton, president of the Dominion Bank, recently.

Regina, Sask.—There will be a considerable movement of live poultry from Saskatchewan this fall. The Co-operation and Markets Branch of the Provincial Government, working in conjunction with the Saskatchewan Co-operative Creameries, to act as marketing and selling agents. The poultry will be consigned to killing stations located in various parts of the province and shipped to Eastern Canada and the United States.

Edmonton, Alta.—The Menzies Fish Co. at Faust, on the Edmonton, Dunvegan and British Columbia Railway, is opening new fishing camps north of Peace River town. They will be located at Buffalo Lake and tributary lakes that are well stocked with fish. Buffalo Lake is located south of Fort Vermillion, 300 miles north and down stream from Peace River. A trail has been run from Peace River to the lakes.

Vancouver, B.C.—Six million bushels of grain on track for Vancouver and more than 6,000,000 bushels shown in an incomplete list of ships for October is the present status of the grain industry. In October, 1923, the grain movement totalled 2,358,008 bushels. About thirty ships are in this port to load full or part cargoes of Western Canadian wheat, the vanguard being a motorship loading 1,500 tons for Scandinavian ports.



ÆMILIUS JARVIS, SEN., AND PETER SMITH

Convicted by Chief Justice Meredith on charges of conspiracy, Æmilius Jarvis, Sen., right, millionaire broker and banker, was sentenced to six months in the county jail; Peter Smith, former provincial treasurer, received a sentence of three years in the penitentiary. They must also pay a fine of $600,000.

PRINCE SAYS GOOD-BYE WITH DEEP REGRET

H.R.H. Sends Message of Appreciation to Governor-General Byng of Vimy.

A despatch from Quebec says: - Before taking leave of Canada, the Prince of Wales expressed his appreciation of the Dominion and its people in the following message addressed to Governor-General Byng of Vimy. The message was in the following terms:

"To His Excellency,

"Baron Byng of Vimy,

"Governor-General of Canada.

"Your Excellency:

"My journey across Canada and back has given me one more mark of affection with the Dominion. At every point in it I have been welcomed with true hospitality and made to feel that in Canada I am assured of a real holiday.

"I say good-bye with great regret and with the hope that it may soon be possible for me to return.

"(Signed). EDWARD P."

A despatch from New York says:—The Prince of Wales sailed for home at 1 a.m. Saturday on the Olympic, bound for Southampton. By daylight the Royal personage was well out to sea off the Long Island coast.

Steamship officials made careful arrangements for the Prince's comfort. The Royal suite comprises a large sitting room and seven bedrooms with three baths. The entire suite is on C. deck on the starboard side of the liner.

Sir Esme Howard, British Ambassador, and Sir Harry Gloster Armstrong, British Consul-General, were at the vessel to bid the Prince bon voyage.

One hundred pieces of luggage, borne by struggling stevedores, followed the Prince and his party aboard the Olympic. In them the Prince carries back to England only a few relics of his American visit. Among them are a pair of shaggy riding chaps, made of a buffalo's hide, and a mounted hoof of a buffalo.

New Loan to France Through J. P. Morgan

Paris, Oct. 26.—J. P. Morgan has signed an agreement for a loan to France of three billion francs, according to the semi-official newspaper Oeuvre. The first portion of the loan will be on the American market in early November, according to Oeuvre. While it was known negotiations for a loan have been under way for some time, the news that it had been concluded came as a surprise.

Brains of the Stone Age.

The Cro-Magnon race of the old stone age had brains one-sixth larger than those of the average present-day European.

WU PEI-FU'S ARMY MARCHES ON CAPITAL

Deposed General Endeavors to Drive Out the Victorious Forces of Feng Yu-Hsiang.

Tientsin, Oct. 26.—Wu Pei-Fu, the deposed marshal of the Pekin Government armies, is marching on the capital with heavy forces to drive out his former subordinate, Feng, Yu-Hsiang, who seized the city last Thursday and forced from office President Tsao Kun, after compelling the Legislature to sign a mandate ordering cessation of hostilities with Manchuria.

General Wu, reaching Tientsin this morning from the Manchurian border, where part of his army is holding the front against Chang Tso-Lin, left immediately for Langfang, half way between Tietsin and Pekin.

Strong reinforcements are believed to be coming up the Wukow Railway to join him. Shensi Province troops, who came down from Pekin to Langfang Saturday, withdrew toward Pekin on the arrival of Chihli soldiers under Wu.

Wu left Chingwangtao, on the Manchurian border, last evening, and arrived in Tientsin in a train of 38 cars packed with troops. When the train stopped, it immediately was surrounded by soldiers. Guards kept Japanese away and treated them rudely, but showed no hostility to British and Americans. After a short halt, the train proceeded in the direction of Langfang.

Foreigners who talked to the ousted field marshal said he received calmly the news of Feng Yu-Hsiang's coup and remarked that it merely was what he had expected and would mean more work.

CANADIAN APPLES WIN PRIZES IN ENGLAND

British Columbia Exhibit Carries Off High Awards at Imperial Fruit Show.

A despatch from London says:—Further details of the results of the Imperial Fruit Show indicate how sweeping a victory was won by British Columbia apples. They were awarded twelve first and one second in the overseas section, the first being Wealthy, Snow, MacIntosh Red, Jonathan Cox, Pippens, Spitzenberg, Newton, Wagner, King, Spy and Delicious, and the second being Blonheim. In the dessert class British Columbia was first with McIntosh Red and second with Cox and Pippens. In the cooking class British Columbia was first with greenings. The gold challenge cup given by the Agents-General of British Columbia, Nova Scotia, Ontario and Quebec, was also won by the Pacific province.



The Dawes commissary for the newly formed German States Railway Co., the French railway expert, Leverves, has arrived in Berlin to take up business. Photograph shows him just after taking over the post.

FORMER ONTARIO TREASURER AND HEAD OF FINANCIAL HOUSE SENTENCED

Peter Smith and Æmilius Jarvis, Sr., Found Guilty of Conspiracy to Defraud Province—Former Must Serve Three Years in Penitentiary, Latter Six Months in Jail and Pay Fines Amounting to $600,000.

A despatch from Toronto says:—The inexorable voice of the law spoke with dramatic effect in the Supreme Court Assizes at the City Hall late Friday afternoon, when a former Minister of the Crown in Ontario and a financier whose name is known wherever Canadian securities are marketed, were adjudged criminals by a jury, and Chief Justice R. M. Meredith imposed sentences and the payment of fines amounting of $600,000 on Hon. Peter Smith and Aemilius Jarvis, Sr., for their part in transactions which led up to the most sensational bond scandal in the province's history.

Five days ago Hon. Peter Smith, ex-Provincial Treasurer; Aemilius Jarvis the elder, head of the firm of Aemilius Jarvis & Co., bond dealers; Aemilius Jarvis the younger, and Harry G. Pepall, a business associate, faced a jury on charges of conspiracy to defraud the Province and theft of $600,000.

To-day Jarvis Jr. and Pepall stand acquitted on both counts. Peter Smith is in the Toronto Jail, sentenced to three years in the penitentiary, while Jarvis Sr. is occupying another cell in the same building, sentenced to six months in the County Jail. Both are fined the $600,000. They were found guilty on the charges of conspiracy and acquitted on the charges of theft, and both will have to remain in prison until their fines are paid.

The history of British law records few instances of money penalties in criminal cases. The fine imposed on Friday has never been even approached in Ontario, and one legal authority states that he knows no parallel case in the annals of British jurisprudence.

Counsel for both prisoners have intimated that they will appeal. T. H. Lennox, K.C., representing Peter Smith, stated that he will make application for a new trial on the ground that the jury was mischarged.

The Week's Markets

TORONTO.

Man. wheat—No. 1 North., $1.67½; No. 2 North., $1.64; No. 3 North., $1.58¾.

Man. oats—No. 2 CW, 67¼c; No. 3 CW, 64¾c; extra No. 1 feed, 64¾c; No. 1 feed 63¾c; No. 2 feed, 61¾c.

All the above c.i.f., bay ports.

Am. corn, track, Toronto—No. 2 yellow, $1.25.

Millfeed—Del., Montreal freights, bags included: Bran, per ton, $30.25; shorts, per ton, $32.25; middlings, $38; good feed flour, per bag, $2.25.

Ont oats—No. 3 white, 52 to 55c.

Ont. wheat—No. 2 winter, $1.30 to $1.34; No. 3 winter, $1.28 to $1.32; No. 1 commercial, $1.26 to $1.29, f.o.b. shipping points, according to freights.

Barley—Malting, 88 to 93c.

Buckwheat—No. 2, 92 to 95c.

Rye—No. 2, $1.12 to $1.17.

Ont. flour—New, ninety per cent. pat., in jute bags, Montreal, prompt shipment, $6.40; Toronto basis, $6.40; bulk, seaboard, nominal.

Man. flour—First pats., in jute sacks, $8.85 per bbl.; 2nd pats., $8.35.

Hay—No. 2 timothy, per ton, track, Toronto, $14.50; No. 3, $12.50.

Straw—Carlots, per ton, $9.

Screenings—Standard, recleaned, f. o.b. bay ports, per ton, $22.50.

Cheese—New, large, 20c; twins, 20½c; triplets, 21c; Stiltons, 22c. Old, large, 23 to 24c; twins, 24 to 25c; triplets, 25 to 26c.

Butter—Finest creamery prints, 40 to 41c; No. 1 creamery, 38 to 39c; No. 2, 35 to 36c; dairy, 28 to 30c.

Eggs—Fresh extras, in cartons, 54 to 55c; loose, 52 to 53c; storage extras, in cartons, 46 to 47c; loose, 45 to 46c; storage firsts, 41 to 42c; storage seconds, 36 to 37c.

Live poultry—Hens, over 5 lbs., 22c; do, 4 to 5 lbs., 20c; do, 3 to 4 lbs., 15c; spring chickens, 2 lbs. and over, 25c; roosters, 12c; ducklings, 5 lbs. and up, 18c.

Dressed poultry—Hens, over 5 lbs., 28c; do, 4 to 5 lbs., 25c; do, 3 to 4 lbs., 18c; spring chickens, 2 lbs. and over, 30c; roosters, 15c; ducklings, 5 lbs. and up, 25c.

Beans—Can., hand-picked, lb., 6½c; primes, 6c.

Maple products—Syrup, per imp. gal., $2.50; per 5-gal. tin, $2.40 per gal.; maple sugar, lb., 25 to 26c.

Honey—60-lb. tins, 13½c per lb.; 10-lb. tins, 13½c; 5-lb. tins, 14½c; 2½-lb. tins, 15c.

Smoked meats—Hams, med., 27 to 29c; cooked hams, 38 to 40c; smoked rolls, 18 to 20c; cottage rolls, 21 to 24c; breakfast bacon, 23 to 27c; special brand breakfast bacon, 29 to 31c; backs, boneless, 33 to 38c.

Cured meats—Long clear bacon, 50 to 70 lbs., $17.50; 70 to 90 lbs., $16.80; 90 lbs. and up, $15.50; lightweight rolls, in barrels, $33; heavyweight rolls, $27.

Lard—Pure, tierces, 17½ to 18c; tubs, 17¾ to 18½c; pails, 18 to 18¾c; prints, 20¼ to 20½c; shortening, tierces, 15½ to 16c; tubs, 16 to 16½c; pails, 16½ to 17c; prints, 17½ to 18c.

Export steers, choice, $7 to $7.35; go, good, $5.50 to $6; butcher steers, choice, $6 to $6.25; do, good, $5.50 to $6; do, com. to fair, $2.50 to $3; butcher heifers, choice, $5.25 to $6; do, good, $4.75 to $5; do, com., $2.50 to $3; butcher cows, choice, $4 to $4.50; do, fair, $3 to $3.75; do, canners and cutters, $1.50 to $2.50; butcher bulls, good, $3.50 to $4.25; do, fair, $3 to $3.50; do, bologna, $2.50 to $3; feeding steers, good, $5.25 to $5.50; do, fair, $4.50 to $5; stockers, good, $4 to $4.50; do, fair, $3.50 to $4; calves, choice, $10 to $11.50; do, med., $7.50 to $9.50; do, grassers, $3.50 to $4; milch cows, choice, $75 to $90; springers, choice, $80 to $100; plain cows, $45 to $65; choice light sheep, $7.50 to $8; heavies and bucks, $4 to $5; culls, $2 to $4; good choice lambs, $11.50 to $12; bucks, $9.50 to $10; culls, $8 to $9; hogs, fed and watered, $10.35; do, f.o.b., $9.75; do, country points, $9.50; do, off cars, $10.75; select premium, $2.02.

MONTREAL.

Oats, Can. West., No. 2, 71c; do, No. 3, 69c; extra No. 1 feed, 67c. Flour, Man. spring wheat pats., 1sts, $8.35; 2nds, $8.35; strong bakers', $8.15; winter pats., choice, $6.35 to $6.95. Rolled oats, bag 90 lbs., $4 to $4.10. Bran, $30.25. Shorts, $32.25. Middlings, $38.25. Hay, No. 2, per ton, car lots, $15 to $15.50.

Cheese—Finest wests, 17¾c; finest easts, 17½c. Butter, No. 1, pasteurized, 36½ to 36¾c; No. 1 creamery, 36 to 36¼c; seconds, 35 to 35¼c. Eggs, storage extras, 44c; storage firsts, 39c; storage seconds, 33c; fresh extras, 55c; fresh firsts, 42c. Potatoes, per bag, car lots, 70 to 75c.

Good veal calves, $10; med., $8; grassers, $3.25; lambs, fairly good, $10.50; hogs, mixed lots, $10 to $10.15; selects, $10.75; sows, $7 to $7.50.



The youngest member to ride to hounds with the Prince of Wales during his recent Toronto visit was little six-year-old Cyril Sifton, grandson of Sir Clifford Sifton.

MAJORITY FOR O.T.A. NOW TOTALS 39,803

663 Outlying Polls Yet to Hear From — Final Result Announced in Few Days.

Toronto, Oct. 27.—Additional returns for the liquor plebescite received over the week-end from 75 more polling subdivisions show a small reduction in the majority in favor of the Ontario Temperance Act. It now stands at 39,803. Some days must necessarily elapse, however, before all returns are complete.

A majority of 2,803 was accorded Government Control in Lincoln, where some confusion had occurred, partly owing to one of the deputy returning officers in his return reversing the total number of votes cast in his subdivision on each question, the Ontario Temperance Act receiving 4,138 and Government Control 6,941 votes. Rectification of this error, however, is being made by the returning officer.

It is expected that the Chief Electoral Officer here will receive returns from all returning officers throughout the province and make his report during the present week.

The Canadian Press last evening issued the following summary:

6,667 polls out of 7,332 show:

O.T.A.	547,729
Government Control.	507,926
Majority for O.T.A..	39,803

ROYAL VISITOR RESTS ON BOARD OLYMPIC

Prince of Wales Spends Most of Time in His Suite After Strenuous Holiday.

On board the steamer Olympic at sea, Oct. 26.—The Prince of Wales, tired out after his strenuous holiday, is taking a well-earned rest on board the Olympic as it speeds homeward from New York. Most of the time the Prince remains in seclusion in his suite, only occasionally being seen on deck.

The royal passenger, however, dined in the public saloon. He attended divine services aboard ship this morning.

Satisfactory results in experiments in reforestation in New Brunswick last year by the Dominion Forestry Department has determined the planting of 1,000 acres of land in Tabusintac and Restigouche counties, pine having been decided on in the former place and spruce for the latter.

S. S. NO. 1, WILLIAMSBURG

Class IV—
Gilbert Smith 71; Annie Casselman 65, Alice Wilkins 50, Clayton Duval 47.
Class III Sr.—
Frank Smith 65; Quinta Casselman 64; Hanes Casselman 56; Clifford Duval 55.
Jr.—
Joyce LaBelle 54; Patricia Dillabough 50; Keith Casselman 26.
Class II Sr.—
Ruth Stata 75; Helen Froats 69;
Jr.—
Jacqulyn Tyo 66, Denzil Dillabough 59.
Class I—Doris Deeks, Phyllis Pier; Paul Smith, Violet Smith.
Sr. Pr.—
Muriel Lawless,, George Nichols.
Jr. Pr.—
Ruth Duval, Gladys Pier, Wilfrid Smith.

M. A. ZERON, Teacher.

S. S. NO. 1, MATILDA

Class IV—
Marjorie Robertson 79 per cent, Ronald Cornell 73; Helen Robertson 73; Ruth Larmour 72; Eleanor Deeks 64; Ralph Tuttle 64.
Class III Jr.—
Jack Robertson 74, Albert Robertson 71; Arthur Cornell 59.
Class II Jr.—
Edward Cornell 60; Marjorie Hall 55.
Sr. Pr.—
Eleanor Dillabough; Donald Deeks Wilfred Larmour, Lillian Ault.
Jr. Pr.—
Jack Shaver, Allan Shaver, Doris Beckstead.

V. A. Mullin Teacher.

CREAM, EGGS, POULTRY

Mount Royal Creameries Ltd., headquarters for Cream, Eggs, Live and Dressed Poultry, Live Ducks and Dressed Turkeys now wanted. Egg crates and coops supplied free.

SPECIAL—We will supply empty cans, free of charge for a month, to those who would like to ship cream to our factory. Write for information and price list.

MOUNT ROYAL CREAMERIES, Limited.
580-590 Mary Ann St., East
Montreal.

FIVE THOUSAND DOLLARS CASH

How would you like to wake up some morning and find you were the winner of $5000? Some person is going to get it. Why not you? The Family Herald and Weekly Star of Montreal are offering Ten Thousand Dollars in cash prizes to those who make the best estimates of the total number of votes to be polled at the next Federal Election. There were 3,119,306 polled out of a total of 4,435,310 in 1921. The next election is not far away. How many will vote? It costs nothing to make an estimate if you are a subscriber to that great weekly for 1925. The Family Herald has a wonderful program this season. It is admitted to be the best family and farm paper on this Continent. A very handsome art calendar is also given to each subscriber. It is the biggest Two Dollars worth ever offered in Canada. Write for a sample copy or leave your subscription at this office. You will never regret it.

Fire, believed to be incendiary, broke out in the upper part of the Brockville municipal store house on Wednesday morning, causing damage to the extent of $2,000, covered by insurance.

Support the Government, steady public opinion, and hope that the future will bring about a solution satisfactory to all. Such was the advice which Premier Ferguson tendered to advocates of Government control, who have become local optimists.

Charles H. Matthews, former Deputy Treasurer of Ontario, was this week convicted of conspiracy and of taking secret commissions and was given two years in Portsmouth penitentiary.

FOR SALE

One Square Piano, in good condition. Price very reasonable.
For further particulars apply to,
MRS. H. C. WELLS,
ap Aultsville.

FOR SALE

Heater, to burn coal or wood; practically new.
Also a number of Pure Bred Barred Rock Cockerells, Bred to Lay, O.A.C. strain.
J. W. CASSELMAN,
bp Riverside.

WOOD FOR SALE

Dry Hard Wood for sale.
Apply,
J. HARTLEY,
cp Lock St., Morrisburg.

FOR SALE

Turnips and Cooking Apples,
Apply,
ac FRED S. BRODER.

FOR SALE

Hard wood bush, either by bulk or acre. Apply to,
George Prunner, Madrid, N.Y., or Ernest Cassel, on the farm.
dp

NOTICE

After this date I will not be responsible for any debts contracted by any one but myself.
JAMES PRUNER
Morrisburg Ont., Oct. 30th, 1924.
cp

THE COVERED WAGON

The most talked about Picture made, comes to Morrisburg

FRIDAY NOV. 7th, and SATURDAY, NOV. 8th



Nothing more amazing has ever been seen on stage or screen, and it's equal may not be seen in years.

OVER THE TRAIL OF ROMANCE

The great Wagon Train, over two miles long, as in the year 1849, leaving for Oregon and California.

THE ATTACK BY INDIANS. THE MASSACRE OF PIONEERS. THE PRAIRIE FIRE NINE MILES WIDE. The Big BUFFALO HUNT.

And many other Big Scenes, you cannot afford to miss.

ADMISSION, 47 Cents, tax 3 Cts, 50 Cents

MUSIC HALL MORRISBURG

ONE Night Only

FRIDAY, Nov. 7th, 8.30 P. M. Sharp

First appearance in Morrisburg of Canada's noted Soldier Entertainers, in the greatest of all Musical Comedy Revues:

featuring GENE PEARSON "The Male Galli Curci" and BOB ANDERSON Canada's Cleverest Character Comedian with a GREAT CAST of OLD and NEW FAVORITES. including ALAN MURRAY BERTRAM LANGLEY THOMAS DUNN and NORMAN BLUME Late "Ziegfeld Follies"

The ORIGINALS formerly "OLD DUMBELLS" in STEPPING OUT

Staged by LEONARD YOUNG.

25 Sparkling Musical Hits

COMPRISES EVERY FORM OF ENTERTAINMENT.

NOTE—This will be your first and only opportunity to see the Originals in Morrisburg this year. Make your reservations early and secure good seats.

Seat Plan Monday

At Chalmers' Jewelry Store.

PRICES

Opera Chairs and First Row, Balcony
$1.00 TAX 10 Cents.

Balance of House 75c, Tax 5 cts.



GENE PEARSON
Famous Impersonator of Women.



ALAN MURRAY, exponent of dances

BREAD

IS YOUR BEST FOOD
Eat More of It
But be sure you eat the best
TRY FAGAN'S
For Bread and Pastries

Fagan's Bakery
Lock Street

FOR SALE OR EXCHANGE

For good town property, 100 acre farm stock and implements, including crop. Owner can show net proceeds of over $5,000 for one year. Modern buildings throughout. Money to loan on farm property at a reduced rate of interest. Mortgages purchased and Debentures sold. Village and farm property for sale.—J. A. Riddell.
tf

John F. Dana, aged 54 one of the best known St. Lawrence River Captains, is dead at the home of his daughter, Mrs. Ruth Chara, in Syracuse. Capt. Dana at one time owned the Steamer Riverside.

All Canada lights on the St. Lawrence river will be maintained in operation until the close of navigation. All gas buoys and other floating aids to navigation will be maintained in position as long as ice conditions will permit.

FOR SALE

1 2-seat surrey; 1 speed sleigh; 1 covered sleigh; 1 driving bobsleigh. All in good condition.
Apply at
ALLISON RESIDENCE,
gc Main St., Morrisburg.

FOR SALE OR TO RENT

Property situated on corner of Gravel and Canal streets, owned by Dr. T. J. Jamieson. Possession can be had November 1st, 1924. Apply to I. Hilliard, K.C., Morrisburg, Ont. or T. J. Jamieson, Cardinal, Ont.
cc

STRAYED

Two colts, one gray and one red, on my premises, 4th Concession of Williamsburg (formerly the Gus. Webb property.)
Owner may have same by paying expenses and applying on the property.
cp ED. BULLERIS.

WOOD'S PHOSPHODINE.



The Great English Preparation. Tones and invigorates the whole nervous system, makes new Blood in old Veins. Used for *Nervous Debility, Mental and Brain Worry, Despondency, Loss of Energy, Palpitation of the Heart, Failing Memory.* Price $2 per box, 3 for $5. Sold by all druggists, or mailed in plain pkg. on receipt of price. *New pamphlet mailed free.* THE WOOD MEDICINE CO., TORONTO, ONT.

NUDELL BUSH

Ploughing is the order of the day.

Mrs. John Burton and Master Clark called at the home of Mr. A J. Henry on Wednesday.

Mr. and Mrs. George Cramer returned home on Monday after spending the week end with friends at Brinston.

Mrs. H. Phillips was in Aultsville on Wednesday.

Mr. and Mrs. Isaiah Shaver of Pigeon Island spent a few hours in Aultsville on Monday.

Mr. Clarence Baker and son Hubert called at Mr. George Cramer's on Saturday.

Mr. F. Beckstead of Morrisburg, and Miss Ethel Henry, accompanied by Mrs. A. J. Henry, motored to the Capital on Wednesday and spent the day there.

Mr. F. Beckstead of Morrisburg, and Miss Ethel Henry, Mrs. A. J. Henry and daughter, Lola, spent Tuesday at Mr. Luther Barclay's, Williamsburg.

Callers at the home of Mr. Harvey Phillips on Sunday evening were: Mrs. John Fyke, Mr. Henry Parker of Chesterville, Mrs. Phillips and daughter of Morrisburg.

Mr. Frank Beckstead of Morrisburg and the Misses Ethel and Ruby Henry spent Sunday afternoon at Mr. Durham Wells', Hoasic.

Mr. L. Pruner spent Sunday at Mr. Charlie Hart's.

GLEN BECKER

Mr. and Mrs. Bert Baker and little granddaughter of Boucks Hill, spent one day this week with the latter's mother here.

Mr. and Mrs. Merton Saddlemire and children, Mrs. Mary Saddlemire and Mrs A. Empey were visitors at Mr. Ralph Empey's, Williamsburg, on Sunday last.

Robert G. Merkley, the Rawleigh Man, made his usual call through here on Tuesday of this week.

Miss Ethel Whitteker spent Sunday the guest of her friend, Miss Lila Saddlemire

Mr. and Mrs. J. Lane of Boucks Hill spent Thursday last with Mr. and Mrs. Charles Watson.

Callers at Mr. Dalton Saddlemire's the past week were: Mrs. R. J. Swerdfeger and Mrs. Roy Styles, Froatburn, Mr. and Mrs. J. Lane, Mrs. Allen Beckstead and daughter Jean, Mr. and Mrs. Mason Barkley and Mrs. C. O'Shaughnessy and daughters Greeta and Ileen.

Mr. and Mrs. Frank Merkley and baby Joyce spent one day last week at the latter's parental home.

CEDAR GROVE

Mr. Simeon Empey of Ottawa spent the week-end with friends in the Grove.

Mr. and Mrs. Earl Rupert and baby of Second Concession visited Mr. and Mrs. Fred Dafoe on the 26th.

Mrs. W. T. Dafoe, Mrs. Garnet Griggs and son Douglas, Mrs. C. F. Dafoe and Mrs. George S. Dafoe attended the Dafoe--Stacey wedding at Iroquois on Wednesday.

Mr. George Hall was in Cornwall on Tuesday.

Mrs. Garnet Grigg and baby Douglas who spent the Summer at her parental home here, left for her home in Blucher, Sask., on Monday.

Miss Bella McLeod was a week end guest of Mrs. W. Alexander, North Valley.

Mr. and Mrs. C. S. McConnell of Massena, spent the week end with Mr. and Mrs. F. McConnell.

St. Johns Church Iroquois, was the scene of a happy event on Oct. 22nd, when Miss Nellie Stacey of Iroquois was united in marriage to Franklin Earl Dafoe. The ceremany was performed by the Rev. Lionel J. Homer, pastor, in the presence of near relatives and friends. The bride wore a pretty dress of brown georgette and panne velvet with hat of old gold velvet and lace and a brown sable fur, the gift of the groom. Luncheon was served, after the ceremony, at the home of the bride's sister, Mrs. Earnest Marcellus, after which Mr. and Mrs. Dafoe left amid showers of confetti, for a motor trip to Belleville and Toronto. The bride travelled in a suit of navy broadcloth. The young couple received many beautiful gifts, including cheques, silverware, and cut glass. The congratulations of a host of friends is extended to them.



WE SELL AND RECOMMEND
Wampole's Extract of Cod Liver
The Best Tonic for
Coughs, Colds, Influenza and Grippe

IT IS better than ordinary cough medicines, for it reaches the seat of the trouble, relieves the cough and supplies continual treatment to build up the system to withstand future attacks. A splendid blood and body-building tonic for both young and old who take it regularly.

Price - $1.00

D. T. Henderson
REXALL STORE
Morrisburg Ont

OUR CORRESPONDENTS

WILLIAMSBURG

An invitation is extended to all who are interested in the Temperance question to attend a meeting to be held Monday November 3rd at 7.30 p.m. in the school room of the Presbyterian Church, Williamsburg. The members of the executive committee and captains of polling sub-divisions, for the plebiscite on October 23rd are earnestly requested to be present as subjects of interest and importance will be brought before this meeting.

Miss Violet Trickey entertained the members of her Sunday School class at her home on Saturday afternoon of last week.

On Sunday, November 2nd, Reformation Sermons will be preached both in the morning and evening in the Lutheran Church.

Mr. and Mrs. Roy Barkley and daughter of Inkerman Mr. and Mrs. Alex. Algire Mr. and Mrs. Simon Algire and the Misses Ruby and Nina Robinson spent Sunday afternoon last with Mr. and Mrs. Chas. Wingard of Moulinette.

Mr. Chas. Whittaker spent a few days this week in Cornwall.

Mrs. J. D. Beckstead, Mr. and Mrs. Rob. Norval and Mrs. Wm. Fisher of Morrisburg spent Monday of this week in Ottawa.

Mr. and Mrs. Henry Hanson, Mrs. Susanna Merkley and Miss Luvia were guests of Mr. and Mrs. Jason Whittaker on Tuesday of this week.

We regret to report the illness of Mrs. Agnes Merkley. Her many friends hope she will soon be on the road to recovery.

Mrs. Diana McIntosh and Miss Florence McIntosh spent Tuesday of this week at the home of Mr. Edgar Algire.

Mrs. Abner Empey visited her son Ralph last Sunday. Mrs. Empey is hale and hearty at the good old age of 89 years and has spent the past fourteen years in the West with her daughters.

Mr. and Mrs. Iden Merkley attended the funeral of the late Mrs. Garfield Darling held in Winchester last Saturday.

Much sympathy is extended Mr. Darling and family in their sad bereavement.

The monthly meeting of the Womens Institute will be held next Thursday evening, November 6th, at the home of Mrs. David Short. We would like everyone to be present as Miss Minnie Pharoah wil give a lecture.

Mr. and Mrs. Chester Merkley of Chesterville were guests of Mr. and Mrs. George Strader last Friday.

Mr. and Mrs. Isaac J. McIntosh and family were guests of Mr. and Mrs. Bernice Merkley last Sunday.

Mr. and Mrs. Rob. A. Merkley and baby and Mr. and Mrs. Fay Merkley and baby spent last Sunday with Mr. and Mrs. Chas. E. Merkley, Iroquois.

Miss Flora Robinson spent last week at the home of Mr. Will Bailey of Morewood.

Mr. and Mrs. Baker of Osnabruck Centre spent last Thursday with their daughter, Mrs. Simon Algire in honor of her birthday.

On the eve of her departure for Ottawa where she has entered the St. Lukes Hospital as nurse-in-training, Miss Mabel Casselman, daughter of Mr. and Mrs. Ezra Casselman Jr., was presented with a silk scarf from the members of the Methodist League and a purse of money from her many young friends. Miss Casselman has a host of friends who tender best wishes for her future success.

Dr. and Mrs. J. S. Dickey and Geo. and Florence of Newington, were guests at Sunnybrook last Sunday.

We are pleased to learn that Mrs. Jane Barkley arrived home last Sunday from the General Hospital, Cornwall, and is slowly recovering her former health after her recent operation.

Mr. and Mrs. R. B. Strader and family were guests of Mr. and Mrs. J. C. Fetterly, Morrisburg, Thursday of this week.

Mr. and Mrs. Alfred Burd of Mountain and Mrs. Melissa Warring spent Tuesday at Mr. and Mrs. Herman J. Whitteker's.

GRANTLEY

At time of writing Mr. Walter Carr is improving of his recent illness.

Miss Anna Perrault returned home on Thursday after spending a few days at Lisbon, N.Y.

Mr. Alf. Wells and son Lloyd of Aultsville spent one day at Mr. Milton Carr's.

Mr. and Mrs. Don. Carr and son Claude spent the week end with friends at Boucks Hill and Morrisburg.

Visitors at Walter Carr's on Sunday were Mr. and Mrs. John Shaver and family, Mr. Alex. Shaver and Mr. and Mrs. Roy Bronell and daughter of Newington.

Mr. and Mrs. John Bogart and daughter Willa were Sunday guests of Milton Carr's.

Mr. and Mrs. Arthur Beckstead and daughter Wilda spent Sunday at Mr. Ed. Perrault's.

The sympathy of the community is extended to Mrs. Frank Darling in the death of her sister, Mrs. Garfield Darling, Winchester.

Mr. and Mrs. Jas. Wallace spent Sunday with his brother, Mr. Wallace Beckstead.

Mr. Dan Hart, Miss Jean Hart, Miss Olts of Ogdensburg and Miss Johnston of Bush Glen were calling on Miss Anna Perrault on Sunday.

BRINSTON

Mr. and Mrs. Claude Stewart and children spent Sunday evening at Mr. John Murdock's.

Mr. and Mrs. John Adams and Mrs Henderson spent Wednesday at Ottawa.

Visitors at the home of Mr. and Mrs. Jos. Clow on Sunday were Mr. and Mrs. Arthur Dawson and Chester and Mr. Phillis of Syracuse, N.Y., Mr. and Mrs. Chas. Marsh and family of Morrisburg, Mr. and Mrs. John Markell of Rowena, Mr. and Mrs. Chas. Thompson and Mr. Leslie Thompson.

Mr. and Mrs. Alex Brinston visited friends at Hainesville and Dixons on Sunday.

Mr. Harry Cook spent Monday at Brockville.

Mr. and Mrs. J. C. Ross and Margaret, accompanied by Miss Laura Bell and Mrs. M. Tousaw of Iroquois spent over Sunday with friends in Ottawa.

Election Day passed off very quiet ly in town.

Mr. T. A. Hicks of Metcalf spent Tuesday with Rev. and Mrs. Shaver at the Parsonage.

A large crowd attended the convention held here in the church on Tuesday afternoon and evening.

Mrs. Thos. Hamilton, accompanied her daughter, Mrs. Earl Merkley and Ruth of Iroquois to Cornwall, and Beaudette by motor on Saturday.

MOREWOOD

Mr. and Mrs. Allan Summers and children of Winchester and Mr. and Mrs. Gordon Countryman spent Sunday at Mr. James Fetterly's.

Mr. M. Fetterly of Russell and Mr. and Mrs. John McLeod spent Sunday at Mr. Wm. Countryman's.

Mr. and Mrs. Colin Nadeau of Chesterville spent Sunday at Mr. John Nadeau's.

Mr. and Mrs. Roy Fetterly and Mr. and Mrs. Wm. Coulthart spent Friday at Ottawa.

Mrs. Wm. York of Watertown, N. Y. and Mrs. E. Hamilton of Winnipeg are spending some time with their sister, Mrs. Arthur Marcellus, who is seriously ill.

Mrs. T. Allison and children of Winchester Springs are visiting Mr. A. B. Allison.

Mr. and Mrs. J. E. Swerdfeger and children spent Sunday with Mr. A. B. McPherson of Boucks Hill.

Mr. and Mrs. Wm. McConnell spent Sunday with friends at Winchester.

Married—At Chesterville on Saturday October 25th Mr. Thomas Reveler and Mrs. Verna Hummel.

Miss Mildred Allison spent the week end at her home here.

CHURCH ROAD

Mr. and Mrs. Roy Styles and sons George and Gerald were guests at Mr. Wm. Barkley's Boucks Hill on Wednesday.

Mr. and Mrs. Wm. Dafoe and son Clare spent Saturday with friends in Brockville.

Mr. Ben Bowman has been on the sick list the past week. Hope for a speedy recovery.

Mr. and Mrs. J. A. Wells were guests at R. J. Swerdfeger's Tuesday.

Mr. and Mrs. Sidney Dafoe and Miss Florence East Williamsburg, spent Tuesday at Mr. Wm. Dafoe's.

Mr. and Mrs. M. J. Beckstead and son Lloyd spent Monday at J. J. Styles'.

Mr. and Mrs. Henry Swerdfeger and family spent Sunday at Mr. Obadiah Gallinger's.

Mrs. Roy Styles spent Tuesday with Mrs. Carmi Thompson,, Glen Becker.

Mrs. I. Shaver and baby spent Monday afternoon with Mrs. R. J. Swerdfeger.

Dr. M. W. Locke called through here the first of the week.

Mr. and Mrs. J. Barkley, Boucks Hill, were guests of Miss Eleanor Swerdfeger on Sunday.

A large crowd attended the Auction Sale at Wm. Bowman's on Monday.

The Bowmans are leaving this week for New York State.

At the Old Stand

FLOUR

We still have old wheat flour at less than car lot prices.

FEED

Our stock of Feed is quite complete.

POULTRY FEED

Try Scratch and Laying Mash, and get more 40c eggs. The grinder is working overtime, try it.

W. S. L. MERRILL & SONS

AT YOUR SERVICE MORRISBURG, ONTARIO

PHONES: Office 39; Residence 21J

CHIROPRACTIC SPINAL ADJUSTMENTS

Removes the cause of disease

1. Slight subluxations at this point will cause so-called headaches, eye diseases, deafness, epilepsy, vertigo, insomnia, wry neck, facial paralysis, locomotor ataxia, etc.
2. A slight subluxation of a vertebra in this part of the spine is the cause of so-called throat trouble, neuralgia, pain in the shoulders and arms, goitre, nervous prostration, la grippe, dizziness, bleeding from nose, disorder of gums, catarrh, etc.
3. The arrow head marked No. 3 locates the part of the spine wherein subluxations will cause so-called bronchitis, felons, pain between the shoulder blades, rheumatism of the arms and shoulders, hay fever, writers' cramp, etc.
4. A vertebral subluxation at this point causes so-called nervousness, heart disease, asthma, pneumonia, tuberculosis, difficult breathing, other lung troubles, etc.
5. Stomach and liver troubles, enlargement of the spleen, pleurisy and a score of other troubles, so-called, are caused by subluxations in this part of the spine, sometimes so light as to remain unnoticed by others except the trained chiropractor.
6. Here we find the cause of so-called gall stones, dyspepsia of upper bowels, fevers, shingles, hiccoughs, worms, etc.
7. Bright's disease, diabetes, floating kidney, skin disease, boils, eruptions and other diseases, so-called, are caused by nerves being pinched in the spinal openings at this point.
8. Regulations of such troubles as so-called appendicitis, peritonitis, lumbago, etc., follow Chiropractic adjustments at this point.
9. Why have so-called constipation, rectal troubles, sciatica, etc., when Chiropractic adjustments at this part of the spine will remove the cause?
10. A slight slippage of one or both innominate bones will likewise produce so-called sciatica, together with many "diseases" of pelvis and lower extremities.

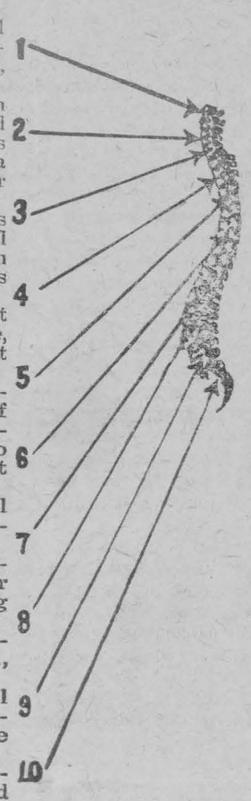

DR. J. S. PAXMAN, Chiropractor

Will be at Ouderkirk's Hotel, Morrisburg, Mondays, Wednesdays and Fridays from 9 to 11 a.m., commencing Monday Sept. 22nd, 1924. Cornwall Office, over L. H. Clark's Shoe Store. Phone 332.

WANTED

Local representative for large Montreal Mortgage Corporation. We have an unusual opportunity for the man who has the proper connection. Apply, President, room 54, 232 St. James St., Montreal.

dp

Cook's Regulating Compound



A safe, reliable regulating medicine. Sold in three degrees of strength—No. 1, $1; No. 2, $3; No. 3, $5 per box. Sold by all druggists, or sent prepaid on receipt of price. Free pamphlet. Address: THE COOK MEDICINE CO., TORONTO, ONT. (Formerly Windsor)

ECZEMA

You are not experimenting when you use Dr. Chase's Ointment for Eczema and Skin Irritations. It relieves at once and gradually heals the skin. Sample box Dr. Chase's Ointment free if you mention this paper and send 2c. stamp for postage. 60c. a box; all dealers or Edmanson, Bates & Co., Limited, Toronto.

IT PAYS

to Shop at W. Marsh & Son's

Buy your Furniture and Rugs during this month and save Dollars. Our prices are trimmed so close as to make it easily possible to gratify our patrons' hearts desire, and we ask you to compare prices with other dealers, and the large departmental stores, and we feel sure our system of small overhead expense, large quick sales, small profits has accounted for our increased business.

The greatest sale of Gold Seal Congoleum Art Rugs ever offered to the public, October 20th to November 1st. Over 100 Rugs in stock, all sizes. Beautiful, harmonious patterns; waterproof and greaseproof; easy to clean; no fastening required. All rugs laid free of charge.

9 by 6 ft, $7.95. 9 by 13½ ft $17.95. 9 by 7½ ft, $9.95
9 by 15 ft. $19.95; 9 by 9 ft $11.95; 9 by 10½ $13.95
9 by 12 ft $15.95. 18 in. by 36 in. 45c.
Two only slightly damaged rugs, 9 by 12 ft $12.50.

Enter our $1000 Gold Seal Writing Contest. Call and get an entry blank free of charge.

RULES OF CONTEST

On the entry blank we illustrate a familiar scene. The picture has no title, but we are going to pay $1000 in cash for clever and appropriate suggestions. What are the people saying What would be an interesting, catchy title for this picture. Put on your thinking cap. Read over these easy rules. You have the same chance as anyone else to win one of these big cash awards.

The Prize Awards will be distributed as follows:

First prize, $500; second prize $200; third prize $100; fourth to eleventh prizes, each $25.00.

Axminster Rug 9 by 12, regular $65. Sale price $49.75
Axminster Rug 9 by 7 ft 6 in., reg. $45. Sale price....$29.75
Assorted Hearth Rugs, 27 in. by 54 in., while they last99c
Axminster Hearth Rugs, $2.95, $4.95 and $8.95.

NEW GOODS ARRIVING DAILY

Dining-room Suites, Den and Library Suites---in fact everything needed for the home.

GIVE US A CALL----STORE OPEN EVENINGS

W. MARSH & SON

FUNERAL SERVICE, Phone 11 MORRISBURG, ONT.

"Was Freed of Gall Stones And Persistent Backache"

Mr. Alexander Bradley, R.R. No. 1, Carp, Ont., writes:

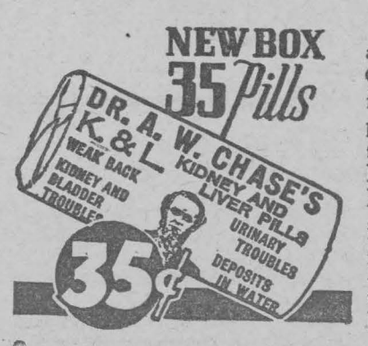

"I suffered from gall stones, and commenced taking Dr. Chase's Kidney-Liver Pills. I feel safe in saying that these pills completely overcame the trouble, as it is some years since I was afflicted in this way, and I have not suffered from gall stones or even backache since. I have also found Dr. Chase's Nerve Food excellent for heart trouble and shortness of breath."

Dr. Chase's Kidney-Liver Pills

35 cts. a box of 35 pills, Edmanson, Bates & Co., Ltd., Toronto



LAPORTE-MARTIN, Limitée, Montreal - Ottawa V40

In thousands of homes

Big, brown loaves of snow-white bread, light cakes and crisp, crunching pastry are evidences of good housekeeping. Most housekeepers take a pride in them.

Thousands of home bakers depend on Quaker Flour for their baking success. It never disappoints them.

Quaker Flour

Always the Same-Always the Best

We know how Quaker Flour bakes, for each milling must pass a satisfactory test in our own bakeshop. Every sack is guaranteed to give absolute satisfaction.

A product of The Quaker Mills, Peterborough and Saskatoon. 260

DISTRIBUTORS

Morrisburg, W. S. L. Merrill; Iroquois, Beach Milling Co.

YOUR NEXT SUIT

Come in and make your choice as to Style, Fit and WORKMANSHIP GUARANTEED

Frank Stewart, MERCHANT TAILOR

MORRISBURG, : : : ONT.

Soils and Crops

Address communications to Agronomist, 73 Adelaide St. West, Toronto

WINTER CARE OF THE BROOD MARE.

Steadily increased interest in horse breeding has been apparent during the past year. With lowered prices for farm products generally, many farmers have come to appreciate the fact that the rearing of a few foals yearly entails a minimum of labor and a fair market for feed produced on the farm.

There is just this note of warning to be sounded,—there never was a worse time to raise scrubs and skates than the present. There is a demand for quality drafters. Such a demand will not only continue but increase, provided that the right kind of horse is available. The discouraging condition of the horse market has been caused not so much by lack of market as by over-production of something the market does not want at any price, —the misfit horse, lacking type, quality and weight.

Choosing the Brood Mare.—The stallion gets most of the blame for a poor colt; the mare gets little, and the mare's owner blames himself not at all. Admitting that the stallions are not, in all cases, what they ought to be, and that, to many farmers, choice is limited,—the assertion still holds good that, with many of the mares bred, the expectation of a good colt, even with the service of the best draft stallion in the world,—resolved itself into a friendly little game of dice with Nature's dice box—the laws of heredity. In such cases, Nature uses loaded dice,—nearly always! As to the other member concerned in the production of scalawag horses,—the owner,—it must be admitted that many undersized, poorly-developed 3-year-olds are the result of hot summers, flies, bare pastures, trudging after hard-worked mothers, and of winters where, in so far as the foal is concerned, a little grain, choice hay and a few roots are conspicuous rather by their absence.

The horse is a necessity on the farm Even if a man has no pride in a horse for a horse's sake, it pays to have part of the working complement made up of mares, and good brood mares at that, with size, quality, few hereditary objections and no hereditary unsoundnesses.

Early versus Late Foaling.—Most foals come in May and June. Where the mare is not worked after foaling, the foal gets a good start before the heat and flies of later summer. The tendency to trouble at foaling time is much greater, however, with the early foal; the percentage of joint-ill cases or those with weak joints or general weakness will be found greater than where mares foal later, say July or even August. The reason for this is, undoubtedly, the fact that the late foaling mare spends the spring and early summer at hard work (reasonably hard work rarely killed an unborn foal), and spends some of her time on grass. Her system is cleansed, hardened and rebuilt, and her functions generally keyed up,—the benefit of all of which is reflected in a hardy, rugged foal that dies only through acts of violence.

A consideration of fall foal rearing has already been taken up in this publication. There are many benefits and few objections. Suffice, in this instance, to say that, for reasons already given, fall foals are almost invariably strong foals, free from taint or disease.

The In-Foal Mare in Winter.—While lacking definite information on the subject, from all that we know, disease, abnormality and weakness—with reference to foals—are conditions practically unknown in bands of wild horses. Here, of course, nothing but an outdoor life is possible; there is no grain bin; feed is often scarce; in the winter grass may be covered with snow and reached only by pawing after it; Nature permits of little standing around in a sunny yard; and, not in spite of, but because of these circumstances, there are few if any weak foals!

Feeds.—A brood mare should get but little grain during the frozen period. A fair amount of good hay, timothy, mixed hay, clover or peas, oats and vetches. One feed a day of well cured mixed or clover hay or of green cut oat hay is excellent. There is no better feed than roots,—the only truly natural succulent feed possible in the winter months. Turnips, carrots or mangels should form at least one feed daily. They are cooling, laxative, contain earth and earthy salts, are good for the teeth and gums and, lastly,—are relished.

Exercise.—The right kind of exercise, of course, is regular work,—enforced exercise. The foal, in utero, develops normally where the blood of the dam is clean. It is accumulation or insufficient scavenging from the mare's system, of poisonous by-products that generally causes weak foals or predisposes to foal ailments. Plenty of oxygen, natural and succulent feeds and work promote healthy functioning. A mare in healthy, natural shape means that the foal she is carrying is likely in similar condition. The blood of each is one and the same. When an overfat, overfed, underexercised, sluggish-bodied mare has a good, strong foal, that foal has had a special guardian angel, and came right in spite of his mother and his future owner.

Special Feeds, Preventives, Tonics, Etc.—Trouble at foaling time or later can be prevented much more easily than cured. The treatment generally indicated in the foregoing follows natural lines and generally will be found sufficient. Nevertheless, there are a few simple supplementary lines of feeding that may well be considered. Use medicines and tonics when they are indicated, not as a general hit-and-miss cure-all. See that the mare gets salt regularly. A tablespoonful of chick-size or pulverized charcoal in the feed two or three times a week is excellent. A box in the yard containing a readily accessible mixture of salt, bone-meal and charcoal is particularly good for colts and growing stock generally, but may also supply just what some brood mares may require in the way of mineral salts. In the latter connection, not all mares require the same, and it is well to provide for obscure possibilities.

Joint ill, its cause, method of infection, prevention and care are, one and all, still more or less obscure. Lately it has been recommended that potassium iodide be fed to in-foal mares during at least the winter months of pregnancy in quantities of, say, one teaspoonful of this salt in the drinking water twice monthly,—on the first and fifteenth, for example. A simple treatment, truly, and one which, in the limited experience of the Experimental Farm System, has been accompanied by freedom from trouble with joint ill in foals from mares so treated. Only further experiment, of course, will reveal the facts, as to whether such treatment caused, or was incidental to, the desired result. In cases where joint ill is prevalent, vaccines of reputable origin and manufacture should be used. While by no means a sure preventive, experimental evidence shows a material lessening of this ill where they are used. Vaccine treatment, however, should be accompanied at all times by correct methods of feeding and management, as briefly indicated. We are too prone to abuse nature and then rely implicitly upon a well-advertised corrective. Where joint ill is prevalent, too, the adoption of later foaling practice seems to have a distinctly beneficial result.

It is generally conceded that there is more risk attendant to parturition with the mare than with any other class of stock. Much of this increased risk has been caused by years of deviation from natural treatment. A strong foal at birth—like Topsy—"just grows." (Keep a bottle of iodine on hand for navel disinfection at foaling time). But a weak foal is a source of endless trouble and worry, of doubtful outcome, the result, in many cases, of undesirable conditions that were entirely under the control of the owner.

DAIRY.

Most cattle are bothered more or less with lice at one time or another. A successful method of extermination used by one cattleman is to put the cattle in a chute, sprinkle each one thoroughly with an insect powder along the backbone from the poll to the tail head and the lice disappear. He learned this method from an old cattle farmer and not from a bug professor.

It works; and the farmer explains the fact by saying that every louse circumnavigates the cow once in each forty-eight hours. When his journey brings him to the powder line, Mr. Louse does not turn back, as a discreet bug would do, but plows right through and the thorough dusting he gets finishes him.

Nothing costs more than the things we try to get for nothing.

Average Cost of Farm Machinery.

The Supervisor of Illustrations Stations of the Dominion Experimental Farms, last year conducted an enquiry into the cost of farm machinery. In his annual report for 1923 he gives the results as follows, allowing for average investment, replacement and repairs: In Prince Edward Island, New Brunswick, Nova Scotia, Quebec, Ontario and British Columbia, the average charge to farmers was $2.16 per acre and in Alberta and Saskatchewan $1.25. It was found that the size of the cultivated area on a farm is the controlling factor in the economical use of machinery, and that the cost per acre is greater on small farms than on those of medium size. Farms ranging in area from twenty to fifty acres showed a machinery cost of $3.37 per acre; those between fifty and one hundred and fifty acres in extent, $1.65 per acre; those from one hundred and fifty to two hundred acres $1.25 per acre; and those from two hundred to five hundred acres and over $1.17 per acre. A certain amount of equipment appears equally as necessary on fifty acre farms as on farms of one hundred and fifty acres. On larger farms a second set of certain machines is found necessary; the large area under cultivation, however, tends to keep down the machinery cost per acre. The report recommends co-operative buying where practicable of certain expensive machines, such as seed drills, grain binders, corn binders, corn cutters and blowers.

Crop Prices in 1922 and 1923.

Statistical tables in the report of the Director of the Dominion Experimental Farms for the year ending March 31, 1924, give comparisons for the years 1922 and 1923 of yields and prices of farm crops in Canada, and a comparison between the yields and prices in the Eastern Provinces, the Prairie Provinces, and British Columbia. These tables show an increase in price for the crops in 1923 compared with 1922, in the case of fall wheat, from $1.01 to $1.02 per bushel. flax seed from $1.72 to $1.77, corn for husking from 88 cents to 92 cents, potatoes from 90 cents to $1.02 per hundredweight, and turnips, mangels, etc., from 54 to 59 cents also per hundredweight. Buckwheat was stationary at 84 cents per bushel.

The total yield of the crops increased in the majority of instances in 1923 over 1922, the exceptions being: Rye, which decreased from 32,373,400 bushels to 23,231,800 bushels, peas from 3,170,100 bushels to 2,898,200 bushels; beans from 1,303,300 bushels to 1,041,700 bushels, corn for husking from 13,798,000 bushels to 13,608,000 bushels, potatoes from 55,745,300 hundredweight to 55,497,000 hundredweight, turnips, mangels, etc., from 43,978,500 hundredweight to 38,116,500 hundredweight, and fodder corn from 5,879,000 tons to 5,320,800 tons.

Lantern Slide Lectures.

Colored lantern slides representing the improvement of village and farm dwellings through the planting of trees, shrubs and flowers, are sent out from the Central Experimental Farm, Ottawa, to those qualified to make use of them for lecture purposes. Last year, according to the Report of the Director, sets of slides with special lecture notes were sent to seventy applicants for use in public meetings. Reports from forty-three meetings showed an average attendance of about 140 persons.

Every precaution should be taken not to stunt the young stock. They should be kept growing winter and summer. Calves and yearlings should gain from forty to seventy-five pounds during the winter.

Although only 4,400 stars can be seen with the naked eye, a catalogue of 4,000,000 is being prepared.

Home Education

"The Child's First School is the Family"—Froebel."

The Habit of Concentration—By Edith Lochridge Reid.

How long do your children keep at the things they are doing? Do they always finish what they start? Do they know how to concentrate?

Business men tell us that the one great trouble with the young folks they employ is their lack of the habit of concentration; they cannot get results because they have not learned to focus their attention.

Teachers find the same difficulty all through the grades. Of course, they do their best to combat and correct the fault, but this is not easy because the trouble started in the home during babyhood.

Take the baby a year old, for example. Mother puts him on the floor and empties a whole box of playthings before him. What happens? Why, the child is flustrated with the heap. He grabs a fuzzy dog and turns it about in his hands once or twice and throws it down. He picks up a bell, gives it a few rings and away it goes. Perhaps he stacks up two or three blocks and gives them a kick. Soon his resources are exhausted, and mother wonders why he can't content himself with his playthings.

Well, the fact is, he is in the position of an adult who has been attending too many entertainments in succession; the program has proved too hectic for his nervous system. It is a case of too much happening at once and, as a result, nothing is enjoyed fully.

Give the baby one thing at a time to play with and make that thing interesting. If he has a dog, let him have a little blanket to wrap it in or a ring to slip on and off the dog's neck for a collar. There should be some association between the toys.

If he is playing with blocks, let him build a garage or the schoolhouse where brother goes to school or Daddy's office or even the cupboard where mother keeps the cookies.

In any case, if the central theme of playtime is to be "dog," insist that the child stick to the theme, or if "blocks," then keep his mind on that subject.

When Mary starts to color a picture in her drawing book, see that she finishes it before beginning another. If Bobbie decides to make a Noah's Ark menagerie with his modelling clay, encourage him to finish it before he makes furniture for sister's doll house.

Yet, while doing this, we need not force monotony into playtime. By merely keeping an eye open mothers may guide their children in such a way that without friction they will form habits of concentration even in their playing. "Finish what you begin" is a slogan every child should learn and follow, for it is the haphazard young folks who were the scatter-brain children. Yet, they are not the ones at fault, but rather those who had their training in charge.

Watch a group of children outside. There is always the child who plays about five minutes and then spoils everything by saying, "Oh, let's not play this any more." Then, if the game is changed, in possibly another five minutes you will hear the same suggestion. This is the child who in babyhood had all his playthings emptied in a heap before him every morning and was not taught to enjoy any one of them distinctively.

Many mothers, who are conscientious in other phases of discipline, fail deplorably when it comes to keeping children interested in "one thing at a time." It takes a great deal of patience to achieve success, but surely the reward comes in knowing that your child goes out into life equipped with that most excellent qualification, the power to concentrate.

THE CHILDREN'S HOUR

STORY OF THE LEAVES.

"What becomes of all these leaves, Auntie?" asked Elizabeth, as she and her playmates scuffled through the leaves piled knee-deep on either side of the old wood road. "I know they fall from the trees every year, but somehow they never seem to get much deeper in the woods. Why don't they get piled up so high you can't wade through them?"

"Do you remember when we came to the woods last fall?" Aunt Mae asked.

"Yes, indeed!" came in a chorus from the children.

"Say, we had a great time playing in the leaves, didn't we, girls?" shouted the Little-Boy-Next-Door. "Remember the houses and forts we made, Miss Harris?"

"I certainly do." Miss Harris smiled at the happy recollection. "Were the leaves the same then as they are now?"

"Oh, no," answered Edith. "They were light colored and dry then, and were scattered all over the ground. Why, Auntie!" Edith stared in surprise at the ground beneath the trees, green-carpeted now with ferns and plants, "why Auntie Mae, what has become of all the leaves that came off those trees last fall?"

"The wind blew them into the hollows, didn't it, Miss Harris?" asked one little lass.

"Not all of them, dear. Come, let's see what has happened to them. Pick a few of those ferns and notice what is at the roots."

"Old wet leaves as black as dirt." It didn't take the children long to discover that.

"Yes, those are last year's leaves. But where do you suppose the leaves that fell the year before are?"

"Oh, underneath!" came the ready response.

"Dig down and see."

Six pairs of little hands quickly dug into the cool damp earth.

"This dirt's nothing but leaves, Auntie." Edith was the first to announce her discovery. "There are big leaves on top, but underneath the leaves are broken and pressed down ever so firmly."

"And deeper down the leaves are all in little bits of pieces so they hardly look like leaves at all," added Elizabeth.

"Just look at the hole I've dug, Miss Harris," the Little-Boy-Next-Door broke in. "I've dug down to real dirt."

"Real dirt?" questioned Aunt Mae.

"Yes." Then, nothing the look on Miss Harris's face, "Oh, I know what you mean. It's all rotten, decayed leaves, just like that other dirt was all old rocks and stones, isn't it?"

"Yes. That is exactly right. You have dug deep enough to see the leaves in all stages of their decay, from the whole leaf to the moist, black soil. What is it, Edith?" seeing a puzzled look on the little girl's face. "Don't you understand?"

"I understand about the leaves here in the woods, Auntie; but I was wondering about the leaves down in the village. Do they change into soil, too? And how about the plants and flowers that the frost kills, and old apples and fruit that are left to rot on the ground? Before the snow comes in the fall, there seem to be dead leaves and plants and flowers everywhere, but in the spring when the snow melts and everything gets green, I can't see those old brown, dead things anywhere. Have they turned into soil?"

"Perhaps not all in one winter. But eventually they will. The snow and rain help to rot them, the sunshine dries them out and powders them, and the wind carries the particles from place to place, or else they get buried in the ground, where they gradually rot and help another year to provide nourishment for new ferns, flowers and plants."

"I'm awfully glad you've told us what happens to the leaves and flowers, Auntie," burst out tender-hearted Elizabeth, "for now I'll never feel bad again when the frost comes. I always thought that was the end of the pretty things."

"I know how you feel," said Aunt Mae. "I always felt the same way when I was a little girl. Come, let's pick a pretty bouquet of ferns and flowers to take home, and we'll see who can tell the best story about them to Mother."—By Margaret A. Bartlett.

After using an oil-can a small amount of oil runs down the spout onto the can. A good way to eliminate this is to take a washer, one which is depressed in the centre, and by drilling the hole larger it can be made to fit the spout. The washer is then pressed on the spout with the depressed side uppermost; thus when the oil runs down the spout it will accumulate in the washer and when the can is used again it will run out.—E. H.

Lloyd's new register informs us that in 1923, although many new ships were built, the carrying capacity of the merchant fleets of the world decreased almost 1,143,000 tons. The merchant marine of Germany and Japan are forging ahead relatively faster than those of their rivals.

WIRING THE FARM HOUSE

Some Fundamentals to Be Considered When Getting Ready for Electricity.

BY E. A. STEWART.

The first problem to attempt to solve in the application of electricity to agriculture is the proper wiring of the homes and farmsteads. In planning the wiring of the homes a few fundamental principles were laid down as necessary for proper wiring. They are as follows:

1. No electrical appliance should be attached to lighting fixtures.

2. Any room used as a passageway must have the light controlled from the points of entrance and exit.

3. All lights should be controlled with wall switches where practicable and no light should be turned on by a snap switch at the socket.

4. All power circuits should be installed according to Standard Code.

The habit of attaching floor lamps, electric irons, toasters, etc., to a fixture outlet is very detrimental to the life of the fixtures. Fixtures are made to hold lamp bulbs and are not made for convenience outlets. Many fixtures are ruined, many pieces of fixture glassware are broken, and many lamp bulbs ruined from removing lamp bulbs from fixtures and attaching a cord to the fixture outlet. This causes unnecessary expense, inconvenience and dissatisfaction. This trouble can be eliminated by properly placed convenience outlets. Some wall receptables should be placed near the floor where fairly permanent connection such as a floor lamp is to be made. Kitchen outlets and outlets for vacuum cleaners, etc., can be placed at about three feet above the floor. Floor outlets should not be used very frequently, but they have their place. They may be used for floor lamps, dining-room appliances, etc., where a portable cord to the wall is not desirable or where an outside wall is a difficult place to locate an outlet.

The location switches in farm homes is an entirely different problem than it is for urban homes. Most farmers enter the home through the back entrance when they come home in the evening. Living-rooms and dining-rooms are entered more frequently from the rear part of the house rather than from the front. Switches for the dining-room should usually be placed near the kitchen door. If a dining-room is a passageway for the length of it, then the light should be controlled from two points. Farm kitchens are usually large and are used a great deal as passageways. In such cases the light should be controlled by three-way switches located near the outside door and near the dining-room door. In many farm homes, there is an entry room at the rear of the house. This room may serve for a laundry, a wash room, or for various other purposes. This is usually a passageway and the light should by all means be controlled by two switches. It is desirable to place the switch at the kitchen door inside of the kitchen so that a person can carry an article into the kitchen without setting it down at the door or without going out into the laundry to turn out the light.

Bedrooms should be provided with some convenience outlets. The cost is too great to provide wall receptacles for all bedrooms and it is not necessary. Some openings should be provided for a floor lamp in one or more bedrooms and sufficient outlets should be provided for use with a vacuum cleaner. One or more bedrooms should be provided with wall outlets for portable lamps for dressing tables or for a curling iron. The use of wall lights beside a dresser is very questionable practice for farm homes. The same money spent for ceiling lights and wall outlets will give better service. Many women object seriously to the use of bracket lights for a dressing table as this fixes the position of the furniture in the room once and for always the same.

A convenience outlet should be placed in the bedroom for use with an auxiliary heater, curling iron, water heater, etc. The liberal use of convenience outlets will save much time, save fixtures, and is a paying investment, besides making a home a convenient place to work.

The location of the entrance switch and meter is a very important item. This is coupled up with the location of the transformer. When a home is to be wired for heating devices and the farmstead is to be wired for motors, the mislocation of an entrance switch may mean the wasting of a hundred dollars. This part of the wiring demands more discussion than can be given here and will be treated in a separate article.



SMILING SCOTCH DOMESTICS FOR CANADA

This group shows part of a large party of Scotch domestics, who sailed from Glasgow to Canada on the Canadian Pacific liner "Mont Laurier." These girls are all going out to assured posts in various parts of Canada.

RED ROSE TEA "is good tea"

and the choicest of Red Rose Teas is the ORANGE PEKOE QUALITY

V-1

Surnames and Their Origin

SCOTT

Variations—Scotti, Schott.
Racial Origin—Doubtful.
Source—Also doubtful.

Here is a family name that is a good bit of a puzzle, both as to racial origin and source.

The obvious explanation, but one which is not entirely satisfactory, is that it was originally a name added to the given name in order to describe nationality. Undoubtedly this actually is the true origin of the name in a great many cases, for in the old English records there are instances of such names as "Malcolm le Scot," which, of course, could have no other meaning.

But this does not explain everything. There are more ancient records in Italy, in France and in Germany, as well as Anglo-Saxon England, which prove that "Scot," in one form or another, was rather widespread as a given name, and not as a descriptive name added to the given name. Latin inscriptions give us the form "Scotus" and "Scoto," the latter apparently being a common name among the Teutonic Franks who lived in the northern part of France. The name was also common among the subjects of the Emperor Charlemagne and among other Teutonic races as "Scotardus," with syllable, it is to be noted, similar to Richard, Reynard, Leonard, etc., a distinctly Teutonic compound. It was also an Anglo-Saxon given name, as "Scota," and the place name Scottowe is simply a development of the Anglo-Saxon "Scoteho" or "grave of Scota."

In those days there was no such name as Scotland, though in the Celtic tongue Ireland was known as "Scota." It was not until the Middle Ages that, as the name of a country, it was transferred to Scotland in common usage.

The existence of the family name in so many countries indicates it often developed from the given name, but where the given name first appeared is still a mystery.

RICHARDS

Variations — Richardson, Richeson, Richey, Richie, Richart, Rickard, Rickards, Rickers, Ricker, Rickey, Richett, Ricketts, Riches, Riccardi, Ricciardi, Reichard.
Racial Origin—Teutonic.
Source—A given name.

The Normans left their stamp not only on England, but upon all Europe, for while they colonized by no means all the latter, there was a period in medieval times when the Norman arms had subdued about all of the European continent, and Norman rulers held sway in Italy, Spain, France and parts of what is now Germany, as well as in England.

Nor did the Normans have to do more than merely rule most of these sections to leave among them, as one of their legacies, the given name of Richard. Meaning "stern king," it was naturally a name to appeal to such a warlike and dominating race as these Teutons of the middle ages, and one which naturally became usual among the various Norman families ruling in different sections of Europe. In turn, king's names were generally popular among the populace in all lands. Hence it became a widespread given name first, and then a family name throughout most of Europe.

Richeson, as well as Richards, is a shortened form of Richardson, and Richey, Ritchie, and Richie are shortenings of Richeson. Rickey and Ricketts and Ricket are developments of names formed from nicknames of Richard through the use of the diminutive ending "ot" Rickart, Rickards, Rickert and Ricker show German influences, while Riccardi and Ricciardi are natural pronunciations of the Italian tongue. Reichard is found in Alsace and Lorraine.

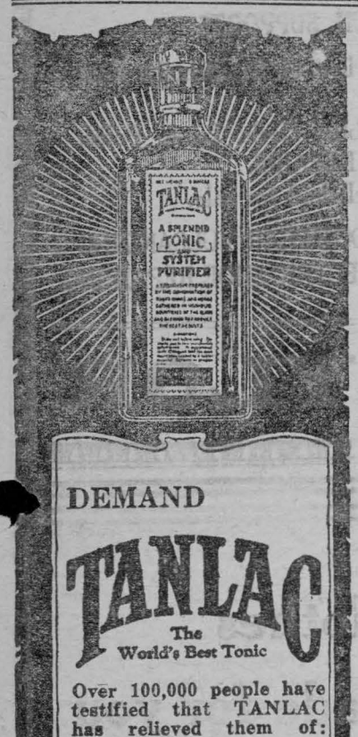

DEMAND

TANLAC

The World's Best Tonic

Over 100,000 people have testified that TANLAC has relieved them of:

Stomach Trouble,
Indigestion,
Heartburn,
Palpitation,
Rheumatism,
Mal-Nutrition,
Sleeplessness,
Nervousness,
Loss of Appetite,
Loss of Weight,
Torpid Liver or
Constipation.

"Ask Anyone Who Has Taken TANLAC"

For Sale By All Good Druggists

TANLAC

40 Million Bottles Sold

Oh! Those Printers!

A newspaper which printed a description of a beautiful wedding once made the unfortunate error of stating that: "the roses were punk." The editor of course gave directions that correction be made in the next issue but with the sweetest of intentions and the deepest of regrets this is how the phrase, as corrected, appeared: "The noses were pink."

New Heat Retainer.

The latest heat-retaining material is balsam wool, made of the fibres of the pine and other coniferous trees.

The Empire Medicine

—the preparation which has won the confidence of every country under the British Flag—the remedy which has brought health and happiness to millions of men and women in every part of the Empire—the treatment which is resorted to everywhere—for ailments such as Sick Headache, Biliousness, Indigestion and Constipation, often considered insignificant, yet decidedly inconvenient—ailments which have their origin in a dyspeptic condition of the stomach and a torpid action of the liver—

is

Beecham's Pills

For Women Only.

It is supposed by many people that the only British decoration or medal awarded exclusively to women is the Order of the Royal Red Cross, given for valor in attending to the wounded under fire, or for special merit in similar circumstances. There are, however, four others.

Of these the best known is the Cross of the Order of St. John, instituted by Queen Victoria forty years ago. Its ribbon is of black watered silk, and it is awarded to nurses or those actively interested in nursing.

The Imperial Service Order was originated by King Edward as a reward for women showing conspicuous bravery in any sphere of life. Its holders are few in number, and the decoration is highly valued.

Even more exclusive are the Royal Order of the Crown of India, the latter awarded for services rendered in India by women of the Viceregal Court and wives of the native princes. It is a coveted decoration, but not more so than the first-named, which is given only to titled women, and this in very rare instances.

RHEUMATIC PEOPLE CAN NOW FIND RELIEF

By Driving the Poisonous Acid From the System.

Rheumatism attacks people when the blood is thin and watery, or charged with impurities, thus setting up inflammation of the muscles and joints. Cold, wet weather or sharp winds may start the pains, but the cause is rooted in the blood and to get relief it must be treated through the blood. As a blood builder and nerve tonic Dr. Williams' Pink Pills are unsurpassd, and for that reason do not fail to give relief to rheumatic sufferers when given a fair trial. Among the rheumatic sufferers who have proved the great value of this medicine is Mrs. Simeon J. Tatton, Indian Head, Sask., who says:—"For over two years I was an intense sufferer from rheumatism and until I began the use of Dr. Williams' Pink Pills no treatment that I took helped me any. The trouble grew so bad that I could not move around the house without help, and finally I had to give up and go to bed. Words cannot tell how much I suffered, and I could not bear to have anyone come near me. Finally one of my neighbors strongly urged me to try Dr. Williams' Pink Pills, and I decided to do so. In the course of a few weeks I could feel an improvement, and I was able to get up. I kept on taking the pills until all traces of the trouble were gone, and I could again do my housework, feeling like a new person. Three years have passed since that and there has never been the slightest return of the trouble, so that I feel safe in saying that the relief brought by this medicine is permanent."

You can get the pills from your druggist, or by mail at 50 cents a box from The Dr. Williams Medicine Co., Brockville, Ont.



Appreciated at Last.

"Why this sudden admiration of your tailor?"

"Why-er—I've just received these photos of myself taken in a bathing suit."

Real Irish.

An Irishman was told by his foreman to bring a couple of wheelbarrows from a workshop two miles away. Paddy went for them, but, finding that he could not bring two at once, brought back one.

The foreman asked why he did not bring the two by putting one upside down on the other.

Paddy replied, "Och, sure, sor, I didn't think of that."

So off he went to get the other. After a long time he returned, puffing and bowing, with the two barrows.

"I don't want three barrows," said the foreman.

"Sure, sor, I did not bring three barrows."

"What did you do with the first one, then?"

"Begorra, I took it back to bring the other one," replied Paddy.

Helping Baby.

Alarmed by an unusual noise in the nursery the mother hurried in breathlessly. The children in a close group by the window, the baby being in the middle, looked up calmly as she entered.

"What on earth are you doing?" asked the mother.

"We found," explained the oldest boy, "grandma's false teeth, and we're filing them down and fitting them on the baby."

Cause of Ropy Dough.

"Ropy" dough is due to bacterial spoilage.

Fence 600 Miles Long.

To inclose one colossal farm in Montana required 600 miles of barbed wire.

Minard's Liniment Relieves Pain.

Harvesting the Mint.

Within a few miles of London the peppermint harvest is in full swing, and the pretty blue flowers of this sweet-smelling plant are fast falling beneath the swish of the sickles, or mint hooks, says an Englih writer.

During the past eleven months the distillery has been silent. Now it is busy night and day, as carloads of the "herb," as it is called, are tossed through the large door of its upper floor, and the air is filled with a pungent odor at first well-nigh overpowering.

On this upper floor are two huge, copper-like stills, each with its huge lid, or "cap," suspended above it. The bottom is perforated so that the steam may rise easily to the mint.

Three boilermen load the stills, and as soon as they are brimful the cap is lowered and sealed by a water suction arrangement fitted round the brim. Meanwhile the boilerman gets up steam until 40lb. is registered, at which degree of heat the steam is allowed to pass into the well-filled still.

Each load takes seven hours to distil, and the oil and water flow down into the separator on the ground floor. To prevent tampering with the precious liquid, this is kept locked in a cage, of which the charge man alone possesses a key. The process of distilling ended, he unlocks the cage, takes out the separator, and pours the oil into large blue bottles.

A ton of herb usually yields 8lb. to 10lb. of oil, and few of the tourists returning from Paris enraptured with the choice liqueurs of that capital realize that the main ingredient, alcohol de menthe, is obtained from the fields of Surrey and shipped to France.

CONSTIPATED CHILDREN

Constipation is one of the most common ailments of childhood and the child suffering from it positively cannot thrive. To keep the little one well the bowels must be kept regular and the stomach sweet. To do this nothing can equal Baby's Own Tablets. They are a mild but thorough laxative; are pleasant to take and can be given to the newborn babe with perfect safety. Thousands of mothers use no other medicine for their little ones but Baby's Own Tablets. They are sold by medicine dealers or by mail at 25 cents a box from The Dr. Williams' Medicine Co., Brockville, Ont.

Queer Dishes.

The Chinese eat many peculiar dishes. Along the southern coast of New Guinea are found gigantic sea worms, which the Chinese place second only to the bird's nest as a table delicacy. A nice fat one will measure almost two feet long and as big around as a man's wrist. These are boiled, cleaned, and placed in the sun to dry and when shipped to China, have the appearance of frankfurters.

Minard's Liniment for Rheumatism.

Edelweiss in Hidden Nooks.

The error that edelweiss grows only in the haunts of the chamois among the Alps is a common one, says the London Times, but it grows in hidden nooks in Brompton Churchyard, and other places.

Avoid loss when sending money by mail—Use Dominion Express Money Orders—the safe, convenient, inexpensive way.

On Again.

If what shone afar so grand
Turn to nothing in thy hand,
On again—the virtue lies
In the struggle, not the prize.
—Lord Houghton.

British Army Buttons.

To replace the universal button bearing the royal arms, regimental buttons, with the crest of the unit are to be issued to the army, as in pre-war days.

OLD CHUM SMOKING TOBACCO

IS FOUR TIMES SEALED

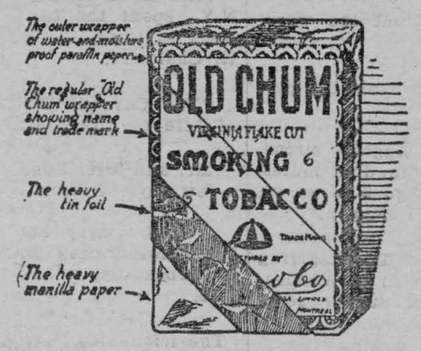

to bring you the full richness and mellow sweetness of this—

"Tobacco of Quality"

Manufactured by
IMPERIAL TOBACCO CO. OF CANADA LIMITED

Help Yourself Postoffice.

Out in Glazier National Park, thirty miles back from the Great Northern Railway, is the only postoffice of its kind. The mail is brought on horseback from the railroad and hung on the side of an old abandoned log cabin in weatherproof bags. The residents ride in from the range for a radius of five miles and help themselves to their mail left for them in the bags.

Worked for 37 Hours.

Sir Thomas Lawrence, painter of the Georgian period, once worked 37 hours without intermission.

The Thames Flock of Swans.

There are about 500 swans on the Thames river in England.

BOILER

Water tube type, 125 h.p., in good condition, also a large amount of plumbing, lighting and heating equipment. Will sell entire or in part at great sacrifice because of alterations to our property. Real Estates Corporation, Limited, Top Floor, 73 West Adelaide Street, Toronto. Telephone Elgin 3101.

WANTED

FULL RIGGED

SHIP MODELS

Send description and full particulars to

L. COSTELLO

73 W. Adelaide St. Toronto

Burns!

Apply Minard's at once. It acts as a counter irritant and gives quick relief.

MINARD'S "KING OF PAIN" LINIMENT

A man is as old as the tune he whistles.

Classified Advertisements

LADIES WANTED TO DO PLAIN and light sewing at home, whole or spare time; good pay; work sent any distance, charges paid. Send stamp for particulars. National Manufacturing Co., Montreal.

LADIES ONLY.

OUR BOOKLET, "LADIES' FRIEND," mailed in plain envelope, free. Casier 2423, Montreal.

HOME STUDY

SHORTHAND OR BOOKKEEPING taught in twenty home lessons. Proficiency guaranteed. Diploma given. Empire Business College, 346 Broadview Ave., Toronto.

MURINE Keeps EYES Clear, Bright and Beautiful

Write Murine Co., Chicago, for Eye Care Book

BETTER IN EVERY WAY

After Taking Lydia E. Pinkham's Vegetable Compound

Ingomar, N. S.—"I took your medicine for a run-down condition and inward troubles. I had pains in my right side so bad at times that I could not walk any distance. I saw about Lydia E. Pinkham's Vegetable Compound in the newspapers and have taken five bottles of it. I am better in every way and you can use my letter to help other women." — Mrs. ALVITA M. PERRY, Ingomar, N. S.

Nervous Breakdown Relieved

Toronto, Ontario.—"It is pretty hard to explain your feelings in nervous troubles. I felt low spirited, had pains in my head and eyes, always crying, and did not want to go anywhere. I do knitting and fancy work, and I would get irritable after a few minutes of work. I have been in Canada five years and have been this way ever since I came. I am taking Lydia E. Pinkham's Vegetable Compound and I sleep better and it seems to make me eat, and I must say I am feeling more jolly. I have great faith in in your medicine because of what it has done for my husband's sister and she recommended it to me." —Mrs. A. SMITH, 10 Burleigh Avenue, Todmorden, Toronto, Ontario.

All druggists sell this dependable medicine, and women suffering from these troubles so common to their sex should give it a trial now.

Genuine BAYER ASPIRIN

Insist on BAYER TABLETS OF ASPIRIN

Unless you see the "Bayer Cross" on tablets you are not getting the genuine Bayer product proved safe by millions and prescribed by physicians 24 years for



Colds — Headache
Pain — Neuralgia
Toothache — Lumbago
Neuritis — Rheumatism

Accept only "Bayer" package which contains proven directions.

Handy "Bayer" boxes of 12 tablets—Also bottles of 24 and 100—Druggists.

Aspirin is the trade mark (registered in Canada) of Bayer Manufacture of Monoaceticacidester of Salicylicacid (Acetyl Salicylic Acid, "A. S. A."). While it is well known that Aspirin means Bayer manufacture, to assist the public against imitations, the Tablets of Bayer Company will be stamped with their general trade mark, the "Bayer Cross."

ERUPTIONS ON HEAD AND FACE

Red, Swollen and Sore. Cuticura Heals.

"I had my trouble from childhood. It took the form of white, scaly, sore eruptions which caused terrible itching and burning, also loss of sleep. My head and face and parts of my body were affected. The skin on both my head and face was red and swollen and awfully sore. The breaking out caused disfigurement, and I lost nearly all my hair.

"I began using Cuticura Soap and Ointment and they afforded relief, and at the end of three months I was completely healed." (Signed) Mrs. W. A. Miller, Marshall, Washington, Nov. 8, 1923.

Use Cuticura Soap, Ointment and Talcum for all toilet purposes.

Sample Each Free by Mail. Address Canadian Depot: "Cuticura, P. O. Box 2616, Montreal." Price, Soap 25c. Ointment 25 and 50c. Talcum 25c. Try our new Shaving Stick.

LOCAL AND GENERAL

Automobile Bumpers renickelled

MORASH FOUNDRY

Mrs. I. Hilliard spent the week-end in Toronto.

* * *

Mrs. Wm. Hughson spent the past week in Brockville.

* * *

Bigger than the biggest circus. 1000 horses, several hundred mules, and 500 covered wagons were all used in "The Covered Wagon."

* * *

Don't forget the Thanksgiving Supper in St. James Hall on Wednesday, November 12th. Supper served from 5.30. ac

* * *

150 pair Women's High Shoes at $1.00 a pair at Burkes', Ogdensburg.

* * *

Miss Jane Dillen is visiting in Ottawa this week.

* * *

New Northway Coats at reduced prices.—D. C. Bush.

Many Curios are shown in "The Covered Wagon."

* * *

Mr. and Mrs. Gibert of Napanee, are the guests of Mr. and Mrs. G. H. Challies.

* * *

Mrs. Cartesen of Ottawa spent the week end with her daughter Mrs. F. Fentiman.

* * *

The Ladies of St. James' Guild will hold their annual sale of Fancy Articles, Home-made Candy, Grab Bag, etc., on Thursday, December 4, in St. James Hall, ac

* * *

The regular monthly meeting of the Womens Institute will be held in the Agricultural Office on Monday afternoon, November 3rd.

* * *

Mr. J. Smyth Carter of Toronto spent Sunday with his father, Mr. Thomas Carter.

* * *

Born—At Puckasaw, Ont., Oct. 1, 1924, to Dr. and Mrs. Hamilton, a daughter. Phyllis Myrtle.

* * *

The friends of Mr. J. Miles Whitteker, who has been confined to his room during the past week, will be pleased to know that he is recovering favorably and expects to resume his office duties in a few days.

* * *

Mrs. Harry Armstrong will receive pupils in voice production and singing at her home, cor. First St. and Gravel Road, Morrisburg dc

* * *

Mr. and Mrs. G. H. Challies left today, to spend the week-end in Beauharnois, Que.. They were accompanied by Mr. and Mrs. Gibert of Napanee.

* * *

We specialize on Gloves, Hosiery, Corsets and Underwear.—D. C. Bush

* * *

Mrs. J. W. Weston received a message a few days ago announcing the illness of her father, Mr. Nathaniel Dickey, in the West. He is at present in the hospital, having undergone a serious operation.

* * *

Women's High Shoes in Black, Gray, Tan and Patent Leather, lace and button, $1.00 a pair, Burkes', Ogdensburg. bp

* * *

The management of the Music Hall is pleased to announce that Canada's world famous soldier entertainers, THE ORIGINALS (Formerly Old Dumbells) are to play here on Friday November 7th, for one night only, in their wonderful new Musical Revue "Stepping Out", said to be the greatest singing production and the most unusual of all the presentations yet offered by this extremely gifted company.

* * *

Th Norwegian Steamer "Agga", Eastbound, with a cargo of wheat, went aground near Ogdens Island, Sunday morning, due to damage to her steering gear. The Donnelly wrecking crew had her afloat again on Monday morning and she proceeded to her destination.

* * *

See the fording of the Kaw River by wagon train in "The Covered Wagon" November 7th and 8th.

* * *

School Shoes for Big Boys $2.00 a pair at Burkes', Ogdensburg. bp

* * *

A large number of the members of the congregation of the Presbyterian Church at Arnprior have notified the Presbytery of Lanark and Renfrew that they will not be responsible for the salary of the minister from February last, the difficulty arising from the attitude of the minister upon church union which differs from the views of the majority of his congregation. The Presbytery appointed a committee to meet these members.

* * *

Mr. J. H. Meikle received painful injuries, from which he is recovering favorably, on Wednesday, when he was struck and knocked down by motor car while crossing the Main street.. Citizens and the driver of the car, who came to his assistance, found that he had received severe bruises on the body, a cut on the head and a fracture of a small bone in the ankle. After receiving medical assistance, he was removed to his residence.

Mr. and Mrs. G. A. Godfrey motored from Montreal and spent the early part of the week with the latter's mother Mrs. Wm. Allison.

* * *

Miss M. E. Hickey of Ogdensburg, N.Y., spent the early part of the week in town, the guest of Mrs. F. R. Chalmers.

* * *

"The Covered Wagon" a picture of Life on the Prairies.

* * *

Mr. and Mrs. Edson Salmon spent a few days in Ottawa last week.

* * *

Messrs. Harry and Ed. Middagh have moved their household effects to Brockville, where they will reside.

* * *

The friends of Rev. A. J. H. Strike will regret to hear that he is seriously ill at his home in Ottawa.

* * *

Misses Etta and Minnie Loucks returned home on Saturday from a motor trip to Cobourg, St. Catharines, Peterborough and other points in Ontario. Miss Clara Loucks remained in Cobourg for a few weeks with her sister, Mrs. O. F. Allison.

* * *

"Billie Burke's Best"—the Broadcloth Finished Flannel Dress. New shades—Powder and Gobelin Blue, Peacock Green, Grey, Sand, Rust, and Reindeer. Beautiful, Serviceable and Exclusive, and only $10 each. —D. C. Bush.

* * *

Dr. G. M. Gorrell left on Tuesday for his annual deer hunt. He will be absent about ten days.

* * *

50 pair Big Girls' Black Button Shoes with low heels, $1.00 a pair, Burkes', Ogdensburg. bp

* * *

Mr. Geo. Howson left on Thursday to spend the winter with his sister at Picton, Ont.

* * *

A magnificent epic of the early West is James Cruze's latest Paramount Production, "The Covered Wagon."

* * *

Application in writing will be received for operating the open air rink for the coming season.

Application to be in by the 7th of November.—F. H. Broder, Sec. M. A. A. ac

* * *

W. A. Amos, Palmerston, Ont., president of the U.F.O., accompanied by H. D. Merkley, Morrisburg, and John Beatty, Lansdown, visited New Dublin recently where they addressed a meeting of farmers interested in the organization.

* * *

Right Ex. Companion, Chas. W. Marsh, Grand Superintendent of St. Lawrence District and Right Ex. Comp. W. C. Davy, Past Grand Superintendent, attended the Golden Jubilee Banquet at the Masonic Memorial Temple, Brockville, Wednesday evening, October 29th, on the occasion of the 50th anniversary of Sussex Chapter Royal Arch Masons.

* * *

Don't miss seeing "Lois Wilson" as "Molly Wingate" in "The Covered Wagon." One of the greatest roles she has ever had.

* * *

Let the children attend the afternoon matinee of "The Covered Wagon" on Saturday, November 8th. Price 25c.

* * *

Buffalo skull with Message shown in "The Covered Wagon."

* * *

The death occurred on Thursday, October 23rd in Cornwall General hospital following an operation, of Mrs. Garfield Darling, in her forty-second year. She is survived by her husband and six children.

* * *

Fire of unknown origin completely destroyed the Roman Catholic Church in Hawkesbury,, early Saturday morning, and for some time, threatened the existence of the whole town. The loss is set at $300,000, with $150,000 insurance.

* * *

Sensational Selling Boon as seen "Billie Burke's" Pure-wool, Broadcloth—Finished Flannel Dresses in Fashion's Favorite Fabrics at $10 each. —D. C. Bush.

* * *

On Saturday last, Marjorie E. Salmon entertained twenty-two of her little friends at a birthday party, at her home, Evergreen Hall.

When Robert Jackson, son of A. W. Jackson, Iroquois, endeavored to insert a copper wire into a dynamite cap, the latter exploded, blowing off two of his fingers and leaving his hand almost in ribbons. He was attended by a local physician and is doing nicely.

The Bank of Montreal-Molsons merger reduces the number of chartered banks to 12.

Dr. Frederick G. Banting, discoverer of insulin, was a visitor in Brockville this week for the purpose of ascertaining if it would be possible to establish in Brockville the nucleus of a research laboratory, where work could be done especially in connection with investigations on pernicious anaemia.

Mrs. Richard Kingston, aged 81, died in Prescott last night. She is survived by four sons and two daughters.

Ask for McGregor's Sausages

"Six to the pound" The Sausage de Luxe

Fresh Every Day

Sold in Morrisburg by

Orrin W. Duprau

NOTICE

Notice is hereby given that all outstanding accounts, not paid on or before November 15th, 1924, will be handed in for collection.

A. HARRIMAN

Morrisburg, Oct. 23, 1924.

WANTED

A nurse maid. Apply,

MRS. ROBINSON,

a.p St. Lawrence Hall.



Betty Brown

Old Style-Home Made Candies

They are delicious. Fresh shipment every Thursday.

60 Cents per pound.

Come in and see Felix, the Movie Cat

St. Lawrence Hall, F. W. ROBINSON, Prop.

Notice

When in town, call in at SAM'S New Place, and see the Beautiful line of New Winter Coats; Beautiful Fabrics; Beautiful Furs and Beautiful Colors. Let your New Coat come from SAM'S Place.

Call and see our line of Pure Wool Underwear. We have also a beautiful line of Hosiery, to suit everybody. Sweaters and Sweater Coats of all kinds. You should see our line of Blue Serge and Tweed Suits for Men and Young Men before buying elsewhere. We also have a nice line of Pants at prices that can't be beat.

SAM AGULNIK

An Actual Result

In 1904—20 Year Endowment Policy 21273 was issued for $5000.

In 1924, the Policyholder **draws $7450 Cash—being $2580 more than he paid in premiums,** besides having had protection for twenty years.

He had the option of taking $4795 in Cash and a paid-up policy for $5000.

Protection with Profit

The Great-West Assurance Life Company

Head Office - Winnipeg

4

T. E. CLELAND

District Representative

West End Meat Market

"Home of Quality Meat"

Prime Western Beef.

Fresh and Salted Pork.

Spring Lamb and Veal.

Poultry and Cured Meats.

WEEK END SPECIALS

Leg of Spring Lamb	34c
Spring Chickens	30c
Porter House Roast	18c
T. Bone Roast	25c
Try our Sausage	18c

A TRIAL WILL CONVINCE YOU—Fresh Fish Every Friday.

JOHNSTONE & ANDERSON

Morrisburg, 'Phone 74

Tindal's Garage

Quality Goods at Attractive Prices for a short time only.

30x 3½ casings at	$6.50 up.
30x3½ Grey Tubes at	1.65
30x3½ Red Tubes at	2.15
Tire Testers at	$1.25
Tire Repair Kits at	35
Tire Veneer, ½ pints at	45
Valve insides, box at	30
Blowout Patches, 3½ in., at	30
Blowout patches, 4 in. at	45
Anti Rattlers at	30
Good Year Fan Belts at	29
Spark Plugs, Champ. x at	59
Spark Plugs, Champ. 7-8 at	69
Sementol Liquid, per tin	35
Simoniz Cleaner & Polish at	69
Tar Remover at	89
Top Dressing at	79
Klaxon Horn at	5.25

Other goods at proportionate prices

WHILE THEY LAST

THE LAZY BOY

There are many misfit men in the world today who in their boyhood days were called "Lazy."

Parents by neglect, have committed crimes against their childre. and against society.

Don't call your boy or girl laz, until you know. Defective vision has caused many children to appear stupid.

Have their Eyes Examined.

'Phone for appointment.

J. MILES WHITTEKER

Optometrist

MORRISBURG, Phone 18

KEEP YOUR FEET DRY

Our Solid Leather Work Shoes are guaranteed and WATERPROOF.

DR. SCHOLL'S ARCH SUPPORTS

We carry in stock a full line of Dr. Scholl's Foot Comfort Appliances.

We sell Taps, Insoles, Rubber Heels, Laces, Polish Tacks, Leather and HARNESS REPAIRS.

Auto Curtains repaired. Celluloid for sale.

SHOE REPAIRING, RUBBER FOOTWEAR VULCANIZING AND HARNESS REPAIRING. ELECTRIC SHOE REPAIRING

A. G. TAYLOR

Have Your Clothes Made for you

There is a good reason why so many of our athetically inclined men wear "DresSwell" guaranteed Clothes and its not hard to find.

Amazing Values at $34.75, the Suit or Overcoat.

NASH

Agent for DRESSWELL Guaranteed

CELEBRATED SCRANTON COAL



Screened Coal

Stove & Nut Sizes on hand

Portland Cement in Stock

ESTATE W. H. McGANNON

CELEBRATED SCRANTON COAL