The Morrisburg Leader

LXXIV, NO. 50 — MORRISBURG, ONTARIO, FRIDAY, DECEMBER 11th, 1936 — $1.50 PER YEAR.

FEEDS

The market is strong, and we are looking for further advances. We quote:

Bran	1.60
Shorts	1.70
Middlings	1.95
Gluten	1.55
Screenings	1.50
Sampson Feed	1.85
Barley Meal	1.85
Oil Cake Meal	2.10
Beet Pulp	1.65

FLOUR

Maple Leaf Gingham 98's	3.30
Golden West Cotton 98's	3.10
Castle Paper 98's	3.00
Blossom of Canada Cotton 98's	3.30
York Cotton 98's	3.00
Five Roses Cotton 98's	3.35

POTATOES

New Brunswick Green Mountain No. 1 stock per bag	1.40
Local Green Mountain choice quality, bag	1.25

The MORRISBURG FEED & PRODUCE Co.

MORRISBURG, ONT. Phone 88



NO REAL BOY

Will be Happy with just a PAIR OF SKATES

Boys know what's what in Skate and Shoe Outfits. They know that by far the greatest number of leadiing hockey players wear C.C.M.'s. See our fine line of SKATING OUTFITS for Girls, Boys, Ladiies and Men., from $2.75 up.

BOYS' and MEN'S SPECIAL TUBE SKATES and Shoe Outfit—Real value, $3.45 and $3.75.

HOCKEY STICKS

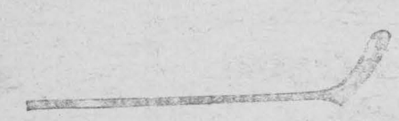

Light, Strong, Flexible—just the right shape and exceedingly strong. Priced from 15c up.

HORSE BLANKETS

A nice selection of well-made lined Blankets, with and without girths. Priced from $1.98 up.

R. H. BRADFIELD & CO.

The Hardware Store

MORRISBURG Phone 10 ONTARIO.

DISTRICT PRESIDENT W. I. VISITS LOCAL BRANCH

The District President, (Mrs. Singleton) of the Womens Institute visited the local branch on Monday, Dec, 7th at 3 o'clock, in the Agricultural Office. She outlined the work of Institute as brought out at the Ottawa Convention, and asked that Institutes support the new Tubercular Sanatorium financially, hoping that $1000 could be raised by Womens Institutes of the District. The Welfare Committee appealed for second hand clothing. As some adverse criticism from outside had been directed at the Womens Institute, a resolution was brought in: "That We Have Confidence in the Welfare Committee as appointed and the Welfare is Entirely in Their Hands." $15.00 was voted to them.

An appeal from Red Cross was read; $10.00 was voted them and an appeal was made for blankets and warm clothing to be sent to Library on Wednesday or Saturday. The Institute promised to co-operate with the Legion, Lions Club and Council in Community Tree and arranged to pack Christmas Baskets as in past years. Mrs. Epplett sang in her usual pleasing manner. All joined in singing "Oh Silent Night", adjourning with the National Anthem after which a social hour was spent over the tea cups.

Seecond-hand clothing, blankets, rubbers, shoes, will be received at the Opportunity Shop on Friday afternoon, or if you notify the Welfare Committee, Mrs. Sam Casselman or Mrs. Agulnik, they will call for same and get it out where it is most needed.

The Red Cross appeals for blankets or warm clothing for the West. If you have anything, send it to the Library on Wednesday and Saturday and the Womens Institute will pack it for the Red Cross.

The Opportunity Shop will be open every Tuesday in the lower Public School Building.

Christmas Baskets will be packed on Wednesday, December 23rd at the Agricultural Office by the Womens Institute. If you would like to help, you may send donations to the office on Wednesday, December 23rd or notify the Secretary of Womens Institute, Miss Jean Dillen and she will gladly collect same. Flour Rolled Oats, Beans, Tea, Cheese, Candy, Nuts, Fruit, Jam, Meat, Cake Puddings, Canned Goods, are a few suggestions of what goes in the basket—Try and help.

MUNICIPAL ELECTIONS

Township of Williamsburg.

For Reeve

	E. Mat. Becksted	Oscar Becksted
East Williamsburg	74	69
Archer	35	16
Dunbar	56	65
Williamsburg	101	138
Glen Becker	95	28
Boucks Hill	54	100
Grantley	15	71
Winchester Springs	6	28
Mariatown	54	37
Froatburn	51	21
	541	573

For Deputy Reeve—

	Ross Hess	Edgar Whitteker
East Williamsburg	129	16
Archer	14	36
Dunbar	28	75
Williamsburg	69	154
Glen Becker	51	63
Boucks Hill	47	100
Grantley	46	31
Winchester Springs	14	20
Mariatown	36	45
Froatburn	27	42
	461	582

Councillors, by acclamation.

Frank Darling.
Oscar Cougler.
Fred McMillan.

Trustees, Police Village of Williamsburg. The first three, elected.

L. C. McIntosh	100
Adam Froats	96
Alfred J. Casselman	93
R. R. Loucks	66
Levi Whitteker	59

MORRISBURG

For Reeve—

	1	2	3	Total
Flynn	154	156	117	427
Foster	87	96	116	299

For Councillors—

Broder	166	181	155	502
Christensen	137	164	141	442
Harback	162	146	132	440
Car r	116	137	154	407
Morton	128	136	107	371

The By-law—

For	62	74	80	216
Against	44	29	40	113

IROQUOIS

For Reeve—

Ed. Strader	256
Wm. Barclay	177

For Councillors—

C. H. Cameron	318
Dwight Hamilton	276
George Bouck	263
James Safford	232
Frank Milligan	218
R. J. Ellis	191

KING ABDICATES; HIS MESSAGE

The text of the King's message follows:

"After long and anxious consideration I have determined to renounce the Throne to which I succeeded on the death of my father and I am now communicating this, my final and irrevocable decision.

"Realizing as I do the gravity of this step, I can only hope that I shall have the understanding of my peoples in the decision I have taken and the reasons which have led me to take it.

"I will not enter now into my private feeling, but I would beg that it should be remembered that the burden which constantly rests upon the shoulders of a sovereign is so heavy that it can only be borne in circumstances different from those in which I now find myself.

"I conceive that I am not overlooking the duty that rests on me to place in the forefront the public interest when I declare that I am conscious that I can no longer discharge this heavy task with efficiency or with satisfaction to myself.

"I have accordingly this morning executed an instrument of abdication in the terms following:

"I, Edward VIII, of Great Britain, Ireland and the British Dominions Beyond the Seas, King and Empire of India, do hereby declare my irrevocable determination to renounce the Throne for myself and for my descendants and my desire that effect should be given to this instrument of abdication immediately.

"In token whereof I have hereunto set my hand this tenth day of December, 1936, in the presence of the witneseses whose signatures are subscribed.

" 'Signed, Edward R.I.'

"My execution of this instrument has been witnessed by my three brothers, Their Royal Highnesses the Duke of York, the Duke of Gloucester and the Duke of Kent.

"I deeply appreciate the spirit which has actuated the appeals have been made to me to take a different decision and I have, before reaching my final determination, most fully pondered over them.

"But my mind is made up. Moreever, further delay cannot but be most injurious to the peoples whom I have tried to serve as Prince of Wales and as King and whose future happiness and prosperity are the constant wish of my heart.

"I take my leave of them in the confident hope that the course which I have thought it right to follow is that which is best for the stability of the Throne and Empire and happiness of my people.

"I am deeply sensible of the consideration which they have always extended to me both before and after my accession to the Throne and which I know they will extend in full measure to my successor.

"I am most anxious that there should be no delay of any kind in giving effect to the instrument which I have executed, and that all necessary steps should be taken immediately to secure that my lawful successor, my brother, His Royal Highness the Duke of York, should ascend to the Throne.'

JUNIOR HOCKEY NEWS

Although arrangements have not yet been completed with the management of the Morisburg Arena, there is a strong posibility that the first doubleheader on the schedule of the Morisburg Junior Hockey League will be played next Wednesday night The re-vamped Maroons, strengthened by several players of last year's champion Maple Leaf team will tackle the Red Wings in the opener, and the M.C.I students will take on the Aultsville entry in the nightcap,. The first game will start at 7.30. Watch for posters.

A meeting of the executive was held last Wednesday night. The question of securing a coach for the St. Lawrence League Juniors was discused, and although several names were brought up, it has not been definitely decided as yet who wil have this position,. Mr. Alfred Gamble will act as trainer.

A committee was named consisting of Misses Doris Deeks and Phylis Deeks and Mr Gilbert Coons to canvas the town for donations or subscriptions to support the Morisburg Juniors. If anyone is overlooked, who would like to help the boys along, send your contribution to Mr. C. Lee Deeks, the Sec'y.-Treas.

COUNCIL MEETING

The regular meeting of the Council for December was held in the Town Hall, Thursday, Dec. 10th at 8 p m

Moved by Mr. Harback, seconded by Mr. Jarvis, That the minutes of previous meetings as read be adopted and signed by the Reeve and Clerk.—Carried.

Moved by Mr. Harback and seconded by Mr. Jarvis, That the County Treasurer be instructed to delete from his record of unpaid taxes, Municipality of Morrisburg, $3..10, Blk. 19 lot 6 Main street, said amount having been paid the local treasurer

Moved by Mr. Harback, seconded by Mr. Jarvis—That Stanley Casselman (Farlinger Farm) be chargged $1.00 per month for water supplied to his barns—.arried.

Moved by Mr. Flynn, seconded by Mr. Harback, That Mr. Weir, Supt. of Williamsburg Canals, be requested to place a guard rail on the upper lock gates for the protection of the children, from the water works house, so they can pass in safety.—Carried.

Cameo Theatre MORRISBURG

WHERE PERFECT SOUND IS FOUND

NEXT WEEK'S BIG PROGRAMME

Every Evening at 7.15 and 9 o'clock. Matinee Daily at 2.30 o'clock.

MONDAY and TUESDAY

PAT O'BRIEN in
CHINA CLIPPER
The "Ace" of all Pictures of the air.
ADDED SHORT SUBJECTS
"EMIL COLEMAN AND BAND"—Musical Reel.
UNIVERSAL NEWS REEL

WEDNESDAY and THURSDAY

CLAIRE TREVOR in
MY MARRIAGE
—with—
KENT TAYLOR, PAULINE FREDERICK, PAUL KELLY, THOMAS BECK
ADDED SHORT SUBJECTS
"NIFTY NURSES"—Comedy.
"THE CITY OF TOWERS"—Canadian Cameo Series.
"FARMER'S ALFALFA PRIZE"—Terrytoons

FRIDAY and SATURDAY

DICK FORAM (THE SINGING COWBOY)
—in—
TRAILIN'WEST
One of the Best Western Pictures You Have Ever Seen.
ADDED SHORT SUBJECTS
"WIFE OF THE PARTY"—Comedy.
"JOLLY COBURN"—"NUTVILLE"
FOX NEWS REEL

THIS FRIDAY and SATURDAY NOW PLAYING

RICHARD DIX in
YELLOW DUST

"AT THE OLD STAND"

MILLFEEDS

The market is very strong with prices advancing. We quote delivered:

BRAN	1.60
SHORTS	1.70
MIDDLINGS	1.95
SCREENINGS	1.50
GLUTEN	1.55
OIL CAKE MEAL	2.05
BEET PULP	1.65
GROUND BARLEY	1.90

ARGENTINE CORN

Cwt.	1.70

SALT

Coarse Salt, 100 lbs.	.75

JOHN DAIN

Lumber, Sash, Doors and Mill Work

OF EVERY VARIETY

Gyproc, Rooting, Builders' Supplies

OF ALL KINDS, IN ANY QUANTITY

DELIVERED FREE

A card or phone call will bring our Representative to answer your inquiry.

The M. F. BEACH Co., Ltd.
WINCHESTER

House To Rent

Good Locality — All Modern Conveniences

ARTHUR FLYNN Morrisburg, Ont

A blend of the world's most fragrant green teas

"SALADA" GREEN TEA

323

TOO SOON A BRIDE

By MARJORIE B. PEREGRINE

CHAPTER XII

"If Wiley is as despicable as you say," said Lawyer Henderson, "he'll find some means of publicly covering you with mud from head to foot, and there's nothing we can do to stop him." He turned to Jerry. "Have her think it over," he said. "It means blasting her career to get rid of him."

In the street, Lola clutched Jerry's arm and hung on.

"I don't care about my career, Jerry, if it means anything to you to have me free."

Tenderly, he looked down at her. "Lola, I love you better than anyone on earth, but I owe a duty to others. Mother and Dad are getting along in years. Dad isn't well. If I were to bring home a wife who had been steeped in scandal, they'd never get over it."

"You mean, you wouldn't want to marry me?"

"You know I want to marry you. Always. In spite of everything. But I'm telling you it wouldn't be fair."

"No," Lola agreed somberly, "it wouldn't. "Oh, Jerry, tell me what to do!"

"Wait," he begged. "Be patient. Don't do anything yet."

The weeks and months slipped by. Jerry had left Chicago. Lola was now featured in a radio program. Her voice became known to millions. The world was at her feet.

And it didn't matter — because she didn't have Jerry His letters and a promise of a visit in the spring were all that she lived for. Even the thought of Chase Wiley ceased to worry her. She knew what she would do if he came again. But he never came. Sometimes she wondered why.

Then, spring came, and Jerry wrote he was coming home for a visit.

"Hurry," Lola wired. "The orchestra leaves in two weeks for New York."

He was there. Holding her in his arms. Kissing her.

"I can't bear to let you go again," he groaned.

The telephone interrupted them. Lola answered.

"Yes, this is Miss Brewster . . . The police? . . . You think you've found my purse? . . . The one stolen last fall . . . I'd forgotten it!"

She dropped the instrument back in its bracket, and turned to Jerry.

"Remember the purse stolen from my dressing room last fall? The police think they've identified it in loot they got from a fence. I'm supposed to go to make sure'.'

"Didn't you tell me Madelyn thought her husband was the thief?"

"Yes. I wish I did'nt have to go."

The purse was Lola's. She opened it. Everything was there, except her money and—

"My keys!" cried Lola. "Why on earth would anyone want to keep my keys?"

"Thieves often do," replied an officer. "They might have planned to ransack your apartment later. Ever have a robbery?"

"No," said Lola.

"You're lucky. Well, we're ready for the rogue's parade. Miss Petit is in the line-up room now. Suppose you come along."

"Poor Mad," Lola whispered to Jerry. "I hope they haven't got him."

They stood in a dark room, behind an iron rail, while a parade of men went past under the merciless glare of white lights. Lola stood close to Madelyn, watching the dancer more closely than the parade.

Suddenly Mad stiffened and clutched Lola's arm.

"They've got him, Lo. Look! There's my husband."

Lola looked. Her nerves tightened like twisted wires. She looked again to be sure there was no mistake. Then she grasped Madelyn's shoulders and swung her about.

"You want to hate him?" Lola demanded. "You are sure you want to hate that man?"

"It kills me to love him," Madelyn moaned.

"Then, listen. That man is Chase Wiley. He's my husband as well as yours. Wait until I tell you what he did to me."

Jerry arranged an interview with Chase Wiley without benefit of the press. A bored officer stood guard in a doorway.

Chase bowed elaborately. "My wives," he said. "My lovely, dangerous wives. I wondered how long it would take you two to catch up with me!"

Jerry spoke to Madelyn. "Say what you've got to say to the fellow before I lose my temper and punch his face."

"All I've got to say is that I am through with you," Madelyn cried to Chase, her eyes blazing, her lovely head held high. "I loathe you. I never want to see you again."

Chase laughed harshly "How you've changed, my darling!"

"I've some to my senses," Madelyn snapped. "I want my freedom. Lola wants evidence that will prove her marriage void. Give us both what we want and we'll not prosecute you for bigamy."

"Bigamy," murmured Chase Wiley. "What nasty word!"

"Did you steal my purse?" Lola demanded, speaking for the first time.

"I needed your address and your key, my dear. The purse was quite incidental. You see, you'd given me the slip. I meant to teach you not to do it again."

Lola clutched Jerry's arm. She felt giddy. What if Jerry hadn't come home with her from Madelyn's party?

"Please, Jerry. I want to go," she whispered.

Summer in New York. Tomorrow, the orchestra would scatter to the four winds for a month's rest.

"Only a year," thought Lola, as she stepped up to the microphone to sing her last song. "Only a year since I ran away from the shanty."

She suddenly blushed. The orchestra was not playing her number. It was playing "Here Comes the Bride"

Jeff's megaphone was up. "Dedicated to our charming singer, Miss Lola Brewster, who today became Mrs. Jerry Hughes."

In a state of rosy confusion, Lola accepted the storm of applause and friendly cheers which greeted Jeff's announcement. Her song was the signal for another ovation.

When it was all over, Jerry ushered his bride into a shiny new automobile, and they drove out into the country.

"Mad and Jeff were wonderful to stand up with us at our wedding," Lola murmured dreamily.

"Perhaps it was a rehearsal for them," Lola answered. "Madelyn is on her way to Reno. I think Jeff will be there by the time her divorce is granted."

"Lucky girl," Jerry commented. 'She can have her husband and a career too. The way those people cheered you tonight, Lola, I felt guilty taking you away."

Lola snuggled her head against his shoulder. "I wanted to come, Jerry. They'd love me tonight and forget me tomorrow."

Jerry put his arm about her shoulders and drew her tight to him. "Dearest," he said huskily. "I'm going to love you tonight and tomorrow, and forever and ever."

"Forever," Lola murmured contentedly.

(THE END.)

Learn to Dance Foxtrot & Waltz 25c Coin or Stamps
Beginner's Course at Home
New 16-page book, 30 photographs
Write Dept. No. 12,
PROF. VACHON
Box 104, Station "G", Montreal

LADIES' APRONS

Made in beautiful patterns of tub-fast prints. Two coverall styles, one pinafore style Colours: Rose, Blue, Green, Red, Mauve, Yellow. Sizes Small, Medium, Large. 3 for $1.00
Postpaid ..... 1 —
Lambton Textile Company
Lambton Mills, Ontario

FREE QUICK ACTION HOME COURSE
WITH EVERY STRING INSTRUMENT
NEW NUMBER SYSTEM—NO MUSIC
PLAY A TUNE IN 20 MINUTES



LOWEST PRICES EVER

Guitars, from	$ 6.45
Violins, from	3.95
Cornets, from	16.95
Saxophones, from	39.00
Accordions, from	3.45

5,000 instruments to choose from.
Send for Our New Big Musical Instrument Catalog, the Finest ever Given FREE
PEATE MUSICAL CO., LTD.
1429-31-33 MANSFIELD ST., MONTREAL, P.Q.

OFFICE MEN

For 40 years The Shaw Higher Accountancy Course by mail has been lifting bookkeepers up to Accountants' positions and pay 500 expert accountants testify to the excellence of the Shaw Course and Training Write for particulars and advice
SHAW SCHOOLS LIMITED
DEPARTMENT O-65 Bay St., TORONTO



Woman's World

By Mair M. Morgan

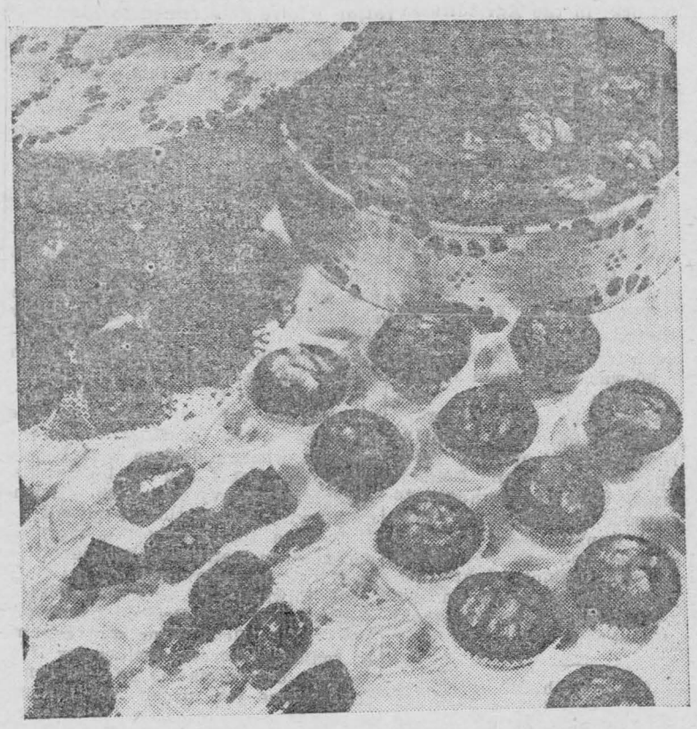

A Gift That Carries Personal Greetings

When a dear friend receives an attractive box of candies made by you in your own home, it is certainly a real tribute to your friendship. You could not send anything that would carry more personal wishes. Just to know that you made them yourself, thought of the lovely varieties and fashioned them with your own care gives them extra glamour. They can be so delicious and look so inviting. You can have as much fun and gratification making them and arranging them attractively in a pretty box as your friend will have in unwrapping them and tasting them.

There are so many delicious variations of chocolate candies that look different and taste different and yet can be made on the same occasion. Chocolate Fudge can be made plain —with nuts, with coconut, or made into Tutti-Frutti Fudge.

Chocolate Fudge

2 squares unsweetened chocolate, cut in pieces, 2-3 cup milk, 2 tablespoons butter, 2 cups sugar, dash of salt, 1 teaspoon vanilla.

Add chocolate to milk and place over low flame. Cook until mixture is smooth and blended, stirring constantly. Add sugar and salt and stir until sugar is dissolved and mixture boils. Continue cooking, without stirring, until a small amount of mixture boils. Continue cooking, without stirring, until a small amount of mixture forms a very soft ball in cold water (232 deg. F.) Remove from fire. Add butter and vanilla. Cool to lukewarm (110 deg. F.) then beat until mixture begins to thicken and loses its gloss. Pour at once into greased pan 8 x 4 inches. When cold, cut in squares. Makes 18 large pieces.

Chocolate Nut Fudge

To make Chocolate Nut Fudge, add 1 cup broken nut meats to Chocolate Fudge just before pouring it into pan.

Coconut Fudge

To make Coconut Fudge, cook Chocolate Fudge to 230 deg. F. Instead of 232 deg. F. Add 1 can Coconut Southern Style, just before pouring it into pan.

Tutti-Frutti Fudge

To make Tutti-Frutti Fudge, add 4 tablespoons each candied cherries, candied pineapple, figs and raisins, finely cut, rinsed and thoroughly dried and 4 tablespoons pistachio meats, blanched, to Chocolate Fudge just before pouring it into pan. Also makes 18 large pieces.

Record Service Given Ontario's Children By Hospital For Sick Children

Generosity of Public Permits Care For All Regardless of Race, Creed or Circumstance

The Hospital for Sick Children in Toronto is surely an institution in which every citizen of Ontario may well take real pride. Operated as practically one big Public Ward, it makes possible medical treatment and hospital care to needy children from every corner of Ontario.

During the twelve months just ended, 8,345 cot patients were served for a total of 139,747 patient days. Over 8,000 operations were performed. Over 600,000 meals were served. And the Out-Patient Department gave 84,414 individual treatments.

Every day dozens of doctors come to the Hospital to donate their time and talent in the operating rooms, the out-patient clinic and in bedside service.

It is a notable fact that the Hospital for Sick Children has one of the lowest ratios of expense per patient day among all similar hospitals in North America, despite the fact that the care of children involves so much extra service including, in many cases, pre-school training. And despite the fact that the many, many problem cases directed to this institution create extra costs over and above ordinary hospital requirements.

Over 400 of the 420 beds in the Hospital are for those in very moderate circumstances, or those who are receiving municipal relief.

The rate per day, chargeable to the patient's parents (if able to pay) or to their municipality, is fixed at $1.75. There are no extra charges.

The use of serums, modern health appliances and many other costly but vitally necessary items, cannot be provided for out of the fixed allowances for needy patients. Nor do they provide for the medicines, orthopaedic appliances, etc., supplied in thousands of cases.

Despite the fact that kiddies require especially expensive hospital care, the government allowances are the same as for those caring chiefly for adults.

The cost of serving patients is therefore $1.00 per day more than the combined income from parents (or municipality), plus the government grant in spite of the low expense ratio and the free service of the doctors.

So, each year, the Hospital for Sick Children appeals to you for a donation to help meet the deficit resulting from its service to the needy. This deficit cannot be eliminated; in fact, it must increase if the demand for service to more and more children is to be met.

Everyone who understands the fact must want this great work to continue despite the fact that the more patients who are treated the greater the annual deficit becomes.

Remember, the Hospital receives no support from the Toronto Federation for Community Service, because patients are accepted from all parts of the province. Nevertheless, no Ontario child should be denied health if mere money makes the difference.

Mail a donation to-day to the Appeal Secretary, The Hospital for Sick Children, 67 College Street, Toronto.

The thanks of little children will be your reward.

EVERYBODY LIKES
Christie's Lorna Doone
SHORTBREAD



Here's shortcake that rivals the finest you ever tasted. Baked to a light, tempting, delicious perfection from the finest and purest ingredients, Christie's Lorna Doone Shortcake is indeed a fresh delight. Buy it and try it today. All the family will like it and your guests will like it too.

LORNA DOONE

Christie's Biscuits
"There's a Christie Biscuit for every taste"

You'll Love the "Monkey Shines" Of Droll Laura Wheeler Toy



MONKEY CUDDLE TOY — PATTERN 1335

Made of but two identical pieces with an extra patch for contrast on his face and a piece for his long tail, with the trousers separate, of course, you'll find that youngster or grown-up will go for him. Odds and ends from your scrap bag — a few spare moments to follow the simple directions, and you've a toy that will go over big. Stitch him up, then stuff him and use wool for hair and features. Pattern 1335 contains a pattern of a monkey; directions for making it; material requirements.

Send 20 cents in stamps or coin (coin preferred) for this pattern to Needlecraft Dept., Wilson Publishing Co., 73 West Adelaide Street, Toronto.

Chocolate Walnut Patties

1 egg white, 2 tablespoons cold water, 2 squares unsweetened chocolate, cut in pieces, 1 teaspoon vanlila, sifted confectioners' sugar, (about 3½ cups), halves of walnut meats.

Beat egg whites slightly, add water, chocolate, vanilla, and enough confectioners' sugar to make fondant that can be shaped. Roll into small balls. Flatten balls and press walnut half into each. Makes 3½ dozen patties.

THIS WEEK'S WINNER
MOCK CHICKEN

Inexpensive. 3 lbs. stewing veal, placed in hot water. Allow to simmer for an hour, add finely cut vegetables. About half an hour before serving one quarter cup of well-washed rice. Remove meat, drain it and brown it in pan of bacon fat. Salt and pepper. Serve hot with stew poured over it. — Miss Marjorie Switzer, Gravenhurst, Ont.

Attention!

Send in your favorite recipe for pie, cake, main-course dish or preserves. We are offering $1.00 for each recipe printed.

HOW TO ENTER CONTEST

Plainly write or print out the ingredients and method and send it together with name and address to: Household Science, 73 West Adelaide Street, Toronto.

Britain's airplane factories will be busier this winter than at any other time in their history.

"I Had Crying Spells . . ."

says Mrs. Joseph Arsenault of Tracadie Cross, P. E. I.

"I am the mother of nine children. After the last baby was born I was weak and rundown. My friends said I looked horrid and I was afraid I was going to die. I could not eat or sleep until I took your good medicine. Now I feel like a new woman and take care of my family without any difficulty."

98 out of 100 Women Report Benefit. Why don't YOU try it?

Liquid and Tablet Form

LYDIA E. PINKHAM'S VEGETABLE COMPOUND

Issue No. 50 — '36

London's automobile show this year was the most successful ever held there, 237,560 persons attending and nearly $400,000,000 worth of cars sold.

GOLD MEDAL
Haarlem Oil Capsules

Fine for Weak Acid Kidneys and Bladder Irritation

STOP GETTING UP NIGHTS

One 40-cent box of these famous capsules will put healthy activity into your kidneys and bladder — flush out harmful waste poisons and acid and prove to you that at last you have a grand diuretic and stimulant that will swiftly cause these troubles to cease.

But be sure and get GOLD MEDAL Haarlem Oil Capsules — safe and harmless — the original and genuine — right from Haarlem in Holland. Millions have kidney and bladder trouble and never suspect it — some symptoms besides visits to bathroom at night are backache, moist palms, puffy eyes and scanty passage that ofttimes smarts and burns.

FREE!
BOOK ON HOCKEY

A Great Book "How to Become a Hockey Star" by T. P. "Tommy" Gorman, manager and coach of the Montreal "Maroons", profusely illustrated and containing many valuable tips on how to play the game.

also
AUTOGRAPHED PICTURES of GREAT PLAYERS
(mounted for framing)
Group Montreal "Maroons"
Group "Les Canadiens"
or individual pictures of:

Baldy Northcott	Paul Haynes
Dave Trottier	Marty Barry
Russ Blinco	Pete Kelly
Earl Robinson	Dave Kerr
Bob Gracie	Roy Worters
Gus Marker	"Ace" Bailey
Howie Morenz	Art Jetseur
Johnny Gagnon	Frank Boucher
Wilf. Cude	Marty Burke
George Mantha	Alex Levinsky

Your choice of the above

For a label from a tin of "CROWN BRAND" or "LILY WHITE" Corn Syrup.—Write on the back your name and address — plainly — and the words "Hockey Book" or the name of the picture you want (one book or picture for each label). Mail the label to the address below.

EDWARDSBURG
CROWN BRAND CORN SYRUP
THE FAMOUS ENERGY FOOD
A product of
The CANADA STARCH COMPANY Limited
TORONTO TS

SUNDAY SCHOOL LESSON

LESSON XI — December 13

John's Vision on Patmos. — Revelation 1:1-3:22.

Printed Text — Revelation 1:4-18

Golden Text — "Fear not, I am the first and the last, and the living one. Revelation 1-17, 18.

THE LESSON IN ITS SETTING

TIME — Toward the close of the life of the apostle John, probably about 96 A.D.

PLACE — The island of Patmos, in the AEgean Sea, twenty four miles southwest of Asia Minor.

"John to the seven churches that are in Asia." Asia refers to the proconsular province of that name, in Asia Minor, consisting of Phrygia, Mysia, Caria, and Lydia, at the western edge of Asia Minor fronting on the AEgean Sea. The seven churches are those enumerated in chapters, 2 and 3.

S..f ETA ETAO ETAO ETAOOA

"Grace to you and peace, from him who is and who was and who is to come." Grace issues in peace. The name of God and Father here given was one revealed to Moses (Ex. 3:14 6:3). It is God's memorial name, even to generations yet unborn. "And from the seven Spirits that are before his throne." Here we have reference to the energies of the Holy Spirit. "The seven Spirits betoken the completeness and universality of working of God's Holy Spirit, as the seven churches typify and indicate the whole church.

"And from Jesus Christ, who is the faithful witness." (Se John 18:37) Christ was faithful in that he never adulterated or weakened or hid any part of the truth which God sent him to proclaim, being faithful unto his mission even to death. "The firstborn of the dead." (See Col. 1:18) He is first of all those who will rise from the dead, especially as regards rank. "And the ruler of the kings of the earth." (See Psalm 89:27, Rev. 19:16) Christ has the right to sovereignty over all the kingdoms of the earth; some day he will exercise that right and take all the kingdoms unto himself to rule forever. "Unto him that loveth us." Notice the present tense here: the love of Chirst for you and me is just as great and deep today as the day when he died for us on the cross. "And loosed us from our sins by his blood." The love of a parent for a child, the love of a wife for a husband, would undertake to do every thing for the loved one's happiness and welfare, but it can never emancipate from sin. This only Christ can do in his redeeming sacrifice for us.

"And he made us to be a kingdom, to be priests unto his God and Father and to him be the glory and the dominion for ever and ever." Christians reign in conquering their spiritual enemies and then in possession of the victory that overcometh the world. "Amen." This is a Hebrew word that literally means "to lean upon," and from it comes the word "to believe." By saying "Amen" in prayer, we do mean that the prayer offered by another is our prayer also.

"Behold, he cometh with the clouds. What a contrast between the humiliation and obscurity and poverty that attended his First Advent, and the glory and universal visibility that will characterize his Second Advent! "And every eye shall see him, and they that pierced him." (See John 19:37; Zech. 12:10) The persons intended in this expression ar, beyond doubt, those who were his murderers. "And all the tribes of the earth shall mourn over him. Even so, Amen." (Cf Matt. 24:30) There will then be two kinds of mourning, the one due to the terror of an enemy, the other to the terror of the peniten.

"I am the Alpha and the Omega, saith the Lord God." These two words "Alpha" and "Omega" are the names of the first and last letters of the Greek alphabet, as though we should say the A and the Z. Christ is the beginning and the end.

"Who is and who is to come, the Almighty." He is almighty in sustaining his people, yet equally almighty in judgment on his enemies.

"John, your brother and partaker with you in the tribulation and kingdom and patience which are in Jesus, was in the isle that is called Patmos." Patmos was a little island in the AEgean Sea twenty-four miles south west of the coast of Asia Minor, and about ten miles long and six broad, barren, and for the most part very rocky "For the word of God and the testimony of Jesus." This phrase probably indicates that John was banished to the Island of Patmos because of preaching of the gospel of Christ.

"I was in the Spirit on the Lord's day." This is the only time in the New Testament that we have the phrase, "the Lord's day," and we may easily believe that it refers to the day we now call Sunday. And I heard behind me a great voice, as of a trumpet. (See also 4:1). Possibly this was not the actual voice of the Lord, but of some messenger of the Lord.

"Saying, what thou seest, write in a book and send it to the seven churches: unto Ephesus, and unto Smyrna, and unto Pergamum, and unto Thyatira, and unto Sardis, and unto Philadelphia, and unto Laodicea." These seven churches were allocated in the proconsular province of Asia, and are named here by John in a geographical circuit beginning with his own home city Ephesus, then going north to Smyrna and Pergamum, then southeast to Thyatira, and then south to Sardis, Philadelphia, and Laodicea. Christ himself in verse 20 tells us that these lampstands are the seven churches. They are light-bearers to the world (Matt. 5:14), especially to a world that itself is darkness

"And in the midst of the candlesticks one like unto a son of man." The title here given to Christ is one frequently occurring in Ezekiel and Daniel and is used more than eighty times in the Gospels, always, with two exceptions, by Christ himself. It is a title which sets forth the human element of our Savior's character. "Clothed with a garment down to the foot." The garment to the feet suggests the right to govern and to judge and it is the robing of judicial authority, not the robing of the priest. Christ is here seen having sole right to pronounce verdict and sentence on all the services that the church renders.

"And girt about at the breasts with a golden girdle." (See Isa. 11:5; Dan. 10:53 Girt loins tell of readiness for action, but girt breasts of the repose of sovereignty and of intense affection.

"And his head and his hair were white as white wool, white as snow." (See Dan. 7:9; Isa. 40:28) His is the age that is not aged, and the beauty of holiness which are eternal. "And his eyes were as a flame fire." The fire is symbolic of God's presence, of God's glory, of judgment on the wicked, of penetration and knowledge. And nothing can be hid from that gaze.

"And his feet unto burnished grass as if it had been refined in a furnace. Brass is invariably the type of the strength and the furnace of fire is a symbol of purity.

"And his voice was as the voice of many waters." The noise of the sea is as the noise of irresistible strength and powerful, deep and majestic.

"And he had in his right hand seven stars." In verse 20 Christ tells us these stars are the angels of the seven churches, i.e., they are Christ's messengers set for witnessing in the respective assemblies by his appointing. "And out of his mouth proceeded a sharp two-edged sword." The word of God has power to penetrate through every shield and device behind which man attempts to hide from God's scrutiny and judgment. "And his countenace was as the sun shineth in his strength." This same dazzling glory was noticed when our Lord was transfigured in the days of his earthly ministry (Matt. 17:2); a spectacle that John, the author of this Look, would well remember.

"And when I saw him, I fell at his feet as one dead." So other great servants of God have been similarly affected by a revelation of divine glory, as Isaiah (6:5), Ezekiel (1:28) Daniel (8:17). "And he laid his right hand upon me saying, Fear not; I am the first and the last." What infinite mercy there is revealed here! Christ does not want his own to be afraid in his presence, but to worship and adore him, and to wait for his commands.

"And the Living one; and I was dead, and behold, I am alive for evermore." Every man could at one time say, I was living and alive. but this one had lived and had died and was alive again. And not only again, but he was alive for evermore. He was the eternal and everlasting one. "And I have the keys of death and of Hades and if the keys of all the world — supernal and infernal, swing at the girdle of the Son of God, then we do know and know for certain that all those kingdoms will be administered in accordance with the most immaculate justice and the most perfect love.

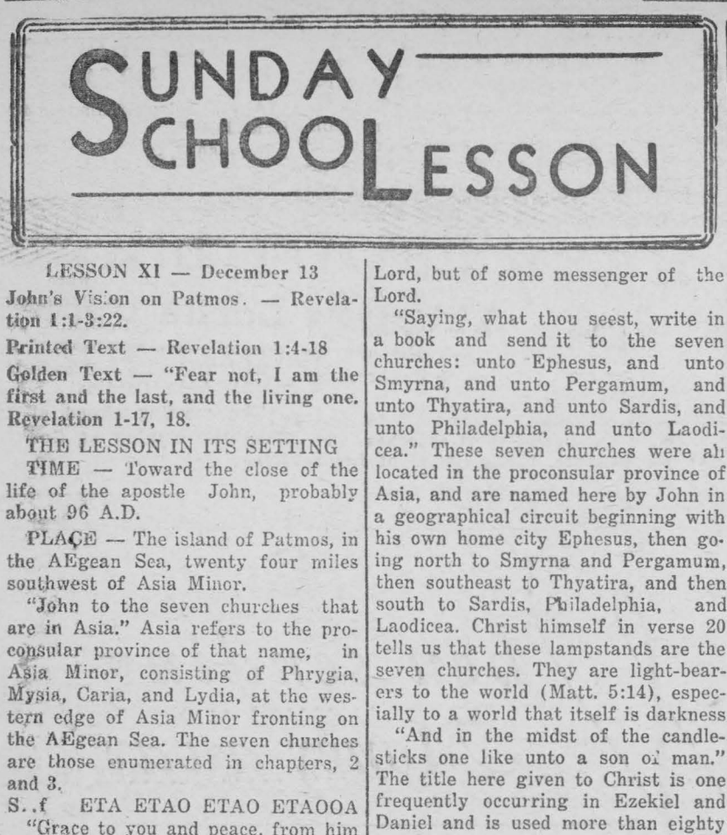

The Book Shelf

BY MAIR M. MORGAN

"Reasons For Anger," by Robert Briffault (The Musson Book Company, Ltd., Toronto) $3.00. Fourteen essays by the author of "Europa" — one of the best-selling novels of last year. It seems this book owes its title to Harold Nicholson, who in reviewing one of Mr. Briffault's books, complained, "There is no reason why Mr. Briffault should get so angry.'

To which Mr. Briffault replies, "Social progress has invariably been the outcome of anger called forth by abuse." Whether or not Mr. Briffault felt abused by Mr. Nicholson's remark and " Reasons For Anger" is the result, we are not certain. But we certainly do appreciate the fact that he has written these fourteen essays discussing the stupidity of man, caused, Mr. Briffault argues, by the primitive vested interests, especially superstition, evolutionized into a formal religion.

Those who have read his classic works, The Mothers, and Rational Evolution, know him as one of the great living anthropologists to whom the proper study of mankind is man.

Only the first half of this book presents the case against the human race—for instance we read: "While rational intelligence has gone on increasing at compound interest, primitive stupidity has remained to all intents and purposes as stupid in 1936 as it was at the dawn of time . . .

The vennerable institution which constitute the firm of Man, Inc., preserve the virginal bloom of primitive stupidity, while intelligence goes on accumulating in individual men and women."

This is one side of the question, then he gives us hope by declaring—

"Today a great nation which has made momentous contributions to civilization, has sunk into sheer, unmitigated barbarism—if it be not an insult to the barbarian to compare him to Nazi Germany. But it is unlikely that mankind as a whole will have to pass through such an ordeal."

Mr. Briffault gives his reason for this hope by stating—"It is unlikely because human intelligence is unmeasurably better equipped more widely diffused, more secure and more resourceful than it was when the first European civilization fell."

One may not agree — on first reading — with many statement made by Mr. Briffault — but a second and third reading convinces the reader that there is more intelligence prevalent today—but it takes an individual as vital as Mr. Briffault to point this out. A book strongly recommended for those who like reading matter which causes a certain amount of cerebration.

"The Foundation of Civilization" by Will Durant (The Musson Book Company, Ltd., Toronto) $1.29, offers some interesting reading for such a low price. Eve since the first volume of Wi Durant's Story of Civilization. wa published a year ago, the publis ers have been asked to reprint th first section of it which was e titled the Establishment of Civil zation. It is in response to th widespread demand that the pre ent volume is issued.

About twenty years ago, Wi Durant planned to write a histo of civilization in the nineteen century. He discovered, as proceeded, that his subject cou be understood only in terms what had come before. His researches gradually led him into the formation of a plan for writing a history of all civilization, ancient and modern, occidental and oriental. The present volume is a preface to the complete work which will be issued within the next fifteen years.

High praise is due Mr. Durant, as he has used a clear, lucid, simple style—an excellent handbook for school libraries.

"Compromise" by Ruby M. Ayres (The Musson Book Company, Ltd., Toronto) is the latest offering from this author's prolific pen, and her readers will not be disappointed in this tale of a very modern girl and her battle for happiness.

"Saint Overboard" by Leslie Charteris (The Musson Book Co., Limited, Toronto) recounts the latest adventure of that reformed character known as "The Saint." We fear that there was a tendency to slip from the paths of righteousness in this latest escapade, but he stands by the law, at the end. Quick, alive narrative, carries you along to a smashing climax, and you can't lay the book down until you have finished this latest "Saint" adventure.

It's The Right Dope



Dr. T. E. Walker, (left) of Treasury's drug disposal division, and J. W. McDonald shovel heroin into furnace in Washington. Seized drugs valued at $10,000,000 were fed to flames.

Celebrating Emancipation Day in London



Commemorating the 40th anniversary of the famous Emancipation Day in 1896, nearly a hundred old cars—all built before 1905—took part in the annual run from Hyde Park, London, to Brighton. Emancipation Day commemorates the repealing of the law requiring a man with a red flag to precede all mechanically propelled road vehicles. This picture shows the veteran motor cars paced by a modern small car over Westminster Bridge, London. Front is an 1899 Benz, and No. 27 is an 1899 MMC Daimler.

Turkish Girls Taught To Fight For Their Country



Women and girls in Turkey, as well as boys, are voluntarily undertaking military training. They're taught military exercises and the use of firearms. In this picture a soldier is showing Turkish girls how to bear their rifles correctly.

Examine Teeth Of Farm Horses

Timely Care of a Horse's Teeth Extremely Necessary

Farm horses would be healthier if their teeth were examined and treated, if necessary, once a year. A qualified veterinary should be called in to make the inspection. Timely care of a horse's teeth saves many times its cost in feed as well, and increases the efficiency of the animal.

As the horse ages, teeth often become too long or irregular. The sharp points cut the mouth and tongue and cause pain when the horse attempts to chew. Such teeth often become loose and split, and diseased conditions such as abscesses at the roots are quick to develop. A horse with teeth in such a condition cannot eat properly, and swallows his food whole or even devours less than he wants and needs.

Common indications of bad teeth are: The animal approaches his manger with an apparently keen appetite, but loses interest with the first mouthful; saliva runs from the mouth while eating; he manipulates his food gingerly, eating with his head on one side to avoid using the tender part of his mouth and spits out balls of food. In severe cases of tooth infection there is a swelling in the region of the bone above the teeth affected, accompanied by a discharge of pus from the nostrils. The animal passing whole grain, showing a poor body condition, and giving a decided evidence of loss in flesh, despite a large food consumption, may well be examined for poor teeth.

News And Information For The Busy Farmer

Furnished by the Ontario Department of Agriculture.

Hints for the Poultryman

In order to have pullets laying at their best in November and December, the months of high priced eggs, the following points should be observed according to the Dominion Poultry Husbandman:

See that the pullets have dry and bright quarters.

Have the houses clean and sanitary without draughts.

Give a well balanced ration and be sure to give enough.

Don't forget the green feed, preferably clover or alfalfa.

If you rave milk give the pullets what they will take.

Keep the laying pullets or those that are near laying by themselves. that are near laying by themselves.

Give these every comfort and attention—they are the money makers.

Your treatment of the pullets now may mean profit or loss for the rest of the year.

Dispose of hens too old or pullets too young, it costs too much to feed them.

The time of scarcity is the time to arrange for your market for the whole year.

Plowing Match Results

For the second successive year, Alex. Black of Guelph won top honors at tre four-day meeting of the Ontario Plowmen's Associiation recently held at Cornwall. Western Ontario took all the honors in the international championship, as John R. Hargreaves of Beachville placed second and Richard Jarvis of Milliken, third. All three were previous champions. Ontario contestants carried off major honors throughout the meet, which was featured by a record attendance of 85,000 spectators. Hon. Duncan Marshall, Minister of Agriculture for Ontario, who was in attendance, expressed gratification at the pride in plowing taken by tre contestants, especially among youngsters. Farmers, he said, were realizing that good plowing is most important in cultivation. The Intercounty competition open to one team of three plow boys from each county drew the greatest number of entrants, 16 teams. Perth County team placed first in this class to take the Hon. J. A. Faulkner trophy.

Boys' Speaking Contests

An alteration has been made in the arrangements connected with the public speaking contest at the 1936 Royal Winter Fair open to boys who are members of boys' and girls' farm clubs under the Canadian Coun cil of Boys' and Girls' Club Work. The event was arranged in keeping with the 1936 Royal Winter Fair's slogan "Youth in Agriculture," and at first it was planned to have at least one address delivered each evening in the arena of the Fear. It has new been decided that the public speaking contest will be conducted as a complete event on one certain evening during the first week of the Fair, all the addresses to be delivered and judged on that date in a suitable location in the Fair buildings. Notification of tre exact date of the contest will be made in due course.

This public speaking contest is a distinct feature apart from the usual project of the boys' and girls' farm clubs, and consequently it has egulations of its own. The contestant must not be less than 18 yeas of age and must not have reached his 21st birthday on November 1, 1936. Also, no club member who has competed at the Royal Winter Fair in any contest conducted by the Canadian Council of Boys' and Girls' Club Work is eligible to compete. The number of contestants is limited to one speaker from each province. Each contestant will be given a suitably engraved medal, and a trophy, provided by the Royal Winter Fair, will be awarded to the winner of the contest.

Care in Baling Hay

Market hay producers in Eastern Canada hurt the reputation and saleability of their product in export markets through baling practices which are either careless or fail to recognize market preferences and prejudices. Proper baling, as well as quality, have an influence on the saleability and price of hay in most markets, and when, as has frequently been the case in recent years, conditions of supply and demand have enabled buyers to pick and choose, this influence becomes doubly important.

Practically every buyer prefers bales of uniform size and weight, neatly tied and not too heavily pressed. Most United States markets available to Eastern Canada prefer bales weighing not over 125 to 130 pounds. Too frequently Canadian hay is heavily pressed into bales weighing upwards of 200 lbs. and often with angular, ragged ends through the use of bale ties of uneven lengths. This is usually done to save wire, but often reduces the market value much in excess of the saving. Such bales are heavy and awkward for one man to handle, as well as being unattractive in appearance. The very heavily pressed hay does not "shake out" so well as when more lightly pressed, and is more likely to spoil in warm storage, especially if any surface moisture from rain, snow or other source is present.

While market outlets are restricted as compared with earlier times, more careful attention to the baling and to the loading of cars with a uniform kind and quality of hay would assist in obtaining the broadest possible outlet for Canadian surpluses.

Injuries to Potatoes

A considerable amount of the annual investment in good seed, seed treatment, and spraying to reduce losses due to fungus diseases is lost to the farmers of Eastern Canada due to careless methods of digging and handling the potato crop.

Investigations have shown that immaturity of the stock, dirty tubers, and mechanical injuries occasioned by careless digging, picking, handling, grading, and storing are largely responsible for defectve tubers, and that these may be reduced to a minimum by the application of simple precautionary measures. Potatoes intended for shipment or storage should be dug only when they are fully matured. To insure a minimum of mechanical defects, the digger should be run at a modeate speed and the point deep enough so that a sufficient layer of soil moves over the elevator to act as a cushion. After digging, the tubers should be left on the surface of the soil for one or two hours to allow their skins to harden and to promote the drying and loosening of adhering soil. Pickers should be instructed to leave rotted tubers in the field and warned against pitching potatoes into baskets or crates, or emptying baskets into barrels from any considerable height. Empty barrels should be tipped and the first few baskets of tubers carefully rolled into them. The same careful detail should be given to hauling the potatoes from the field. Rough handling, jamming and walking on the load should not be toleated. Prior to storage, the warehouse or storage cellar should be thoroughly swept and then sprayed with a solution of copper sulphate. During the first few weeks of storage, the warehouse should be well aerated in order to carry off the excessive amount of water from the sweating tubers. The best temperature range for potato storage is between 36-40 degrees F. The application of the principles contained in this article will do much to insure a good storage product with a minimum of storage rots.

Where Crops Fit In

There are some crops which are not well suited to very fertile soils. Buckwheat, for example, often produces too much straw and too little grain on rich soils, especially those soils which are very high in nitrogen. Oats are likely to lodge badly on soils too rich in nitrogen. On the other hand, a fertile soil is essential for profitable yields of wheat and barley. Rye will grow well on rich soils but it is also a particularly good crop for light infertile soils. Turnips require a fairly fertile soil, but, if the soil is unbalanced in its fertility by having an over-abundance of nitrogen in comparison with other elements of fertility, there will be luxuriant tops but small roots.

Current Crop Report

The October crop report gives a review of conditions in Ontario as compiled by a large staff of regular correspondents, as follows: Weather conditions since the end of August have been particularly favourable for growth and late crops made remarkable gains, offsetting to a considerable extent the slow development earlier in Central and Western Ontario due to intense drought. Potatoes, root crops and sugar beets are now expected to have a larger yield per acre than last year, while the yield of corn for husking, corn for fodder and total cuttings of alfalfa will be less. Pastures, which were reported to be in the lowest condition in years at the commencement of August and again at the first of September., have improved tremendously and are now in normal to above normal condition throughout most of the province. Farmers increased their acreage of fall wheat this season and fields have an excellent appearance. A large acreage of new seedings of hay and clover was so badly injured by the drought in Central and Western Ontario that it was ploughed up, and the remaining acreage in this section, although greatly benefit ed by recent rains, is very spotty and considerably below average in appearance. In Eastern Ontario the acreage of new seedings is about normal and with plenty of rainfall all season stands are in good shape. Fall ploughing has been done under favorable conditions here.

Soil Testing Service Given at Guelph Winter Fair.

Through the courtesy of the Ontario Agricultural College, farmers may bring samples of their soils to the Guelph Winter Fair this year, and have them tested free of charge. A knowledge of the lime, phosphorous and potash requirements of their soil will enable the farmers to purchase their fertilizer requirements on a more sensible and economical basis.

This is only one of several features of the seed department at the Provincial Winter Fair which will make it of unusual interest to farmer visitors. The College will also have an attractive educational exhibit which will include a display of some of the newer and more promising varieties of grain, such as the Erban Oat and the Nobarb Barley.

With the co-operation of the Ontario Corn Growers' Association a special display of commercial and seed grades of corn will be featured, as well as information as to the varieties, culture and uses of this important crop.

M.C.I. EXAMINATION

Students are arranged in order of merit with Class A indicating those over 75 per cent; Class B indicating 66 to 74 per cent; Class C indicating 60 to 65 per cent; Class D indicating 50 to 59 per cent; Class E those between 40 and 49 per cent; Class F those below 40 per cent.

FORM IV—

Class A—E. McMillan, E. Weir, G. Thomas, M. Strader, F. Ault.

Class B—R. McIntosh, L. Robinson, M. Wereley, and Blanche Weston equal.

Class C—M. Salmon, L. Laurin, P. Locke, R. Merkley, G. Casselman.

Class D—A. McIntosh, K. McGillis, G. Foulds, R. Duval, S. Martin, P. Garlough, A. Colquhoun.

Class E—F. Fetterly, J. Brodie, L. Marcellus, G. Larmour, I. Pharaoh, M. Clarke, K. Saddlemyre.

Class F—E. MacIntosh, A. Finnie, J. Hunter, Betty Weston.

FORM IV—

Class A—E. J. Holmes, M,. Blancher.

Class B—M. Smith, E. Reddick.

Class C—L. Sypes, P. Laurin, D. Weir, P. Stephens.

Class D—M. Cameron, R. Phillips G. Coons, D. Bowman, C. Casselman and G. Tindal, equal, B. Finnie, A. Hawkshaw, L. Gallinger, R. Weegar.

Class E—C. Tuttle, J. Becksted.

FORM III—

Class A—B. Smith, H. Robinson.

Class B—W. Coons, H. Barkley.

Class C—E. Larmour.

Class D—R. Locke and E. Locke equal; B. McGruer, R. Robinson, J. Robinson, G. Wingard, J. MacDonald, J. Devaul, R. Mattice, J. McNaughton, L. Berkley.

Class E—M. Salmon, C. Algire, L. Carr, D. Swayne.

FORM II—

Class A—M. Laurin, A. Smith.

Class B—M. Loucks and C. Crober equal; I. Cochrane, Betty McIntosh, M. Adey, V. Cummings.

Class C—M. Deeks, R. Foulds, Bert McIntosh equal, L. Laurin and G. Barlow equal, E. Jarvis, M. Dewland, G. Carkner.

Class D—M. Martin, P. Garland, F. Weir, D. Reddick, R. Becksted. M. Wells, R. Colquhoun, R. Reid, E. Barclay and N. Dillen equal; P. Cochrane, I. Tuttle.

Class E—H. Loucks, Jean Hummell, M. Dain, L. Foulds.

Class F—Jack Hummell.

FORM I—

Class A— C. Blancher, B. Gorrell, D. Casselman, J. Carr.

Class B—V. Robinson, R. Loucks, E. Sypes, G. Froats, M. Gordier, R. Colquhoun, A. Cochrane, G. Norval, A. Hawkshaw and R. Warne equal; I. Deeks, D. Phillips.

Class C—N. Willard, B. Stephens, E. O'Shaughnessy, R. Hummell, and S. Murdock equal; R. Casselman, R. Bowman, L. Clark.

Class D—K. Utman, M. Hill, D. Stevenson, D. Locke, J. Cassell, M. Adams, H. Waldroff, J. Silman.

Class E—D. Becksted, D. Robinson, J. Robertson.

Cless F—R. Barkley, C. Casselman.

COMMERCIAL

Second Year—

Class B—A. Williams, E. Garlough.

Class C—V. Duval.

Class D—D. McDonald, F. Duvall. D. Adams.

Class E—E. Timmins, D. Shennette, E. Declare.

Not graded—V. Larmour, J. McIntyre.

First Year—

Cless A—D. Dawley.

Class C—E. Duval, F. Erratt.

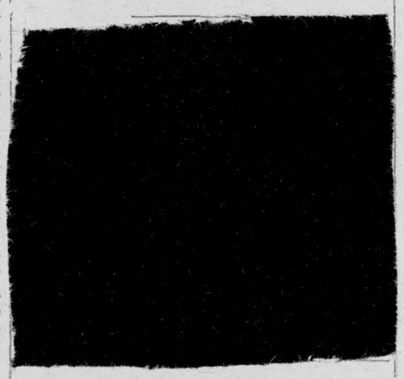

OFFICIAL OPENING MATILDA MEMORIAL HAL L

The Matilda Memorial Hall is all completed. Final painting and decorating was finished by the contractor, early this week, and the Grand Opening will be on Saturday evening, Dec. 12th. Rev. Dr. L. A. Pierce, founder of the Community Association in 1919, is making a special journey from Toronto for the opening ceremony which will take place at 7 o'clock p.m. sharp, followed by a banquet. After dinner speakers besides Dr. Pierce, will be Rev. Father A. L. O'donnell of South Mountain; Mr. A. C. Casselman, M.P., of Prescott; Mr. Geo. H. Challies, M.L.A., Rev. E. C. Lacey and local speakers. Matilda orchestra will furnish music.

On Wednesday evening, Dec. 16th the Dramatic Club of Kemptville will present their three-act comedy "The Lucky Emerald," a full evening's entertainment, with specialties between acts. They played in South Mountain last week, and the comment is "If that play comes anywhere near you, do not fail to see it—it is good."

On Friday evening, Dec. 18th Rev. Norman Rawson, famous lecturer from Ottawa, will deliver his interesting and instructive illustrated lecture on the Vimy Pilgrimage. Rev. Rawson was present at the Vimy Memorial unveiling this summer. He will be accompanied by a soloist and enough programme from the city to make a full evening.

Donations for the hall are being received by Chas. Strader, secretary of the Board of Management, and the response has been most encouraging to the committee.

REGAL I.O.O.F. DEGREE TEAM VISITS IROQUOIS

Monday evening will long remain a memorable night in the annals of the Iroquois Odd Fellows Lodge, it being the occasion of a visit from the degree team of Regal Lodge No. 338 I,.O.O.F. Cardinal, who in an interchange of visits in Harmony District No. 51 came to Iroquois to confer the Third Degree.

Previous to the conferring of the Third Degree by the visitors the degree team of Riverside Lodge, Iroquois, conferred the Initatory degree on a candidate, the work being done in a very pleasing and efficient manner which brought them many compliments from the visiting brethren.

After the conferring of the Initiatory degree by the local deegree team the degree team from Regal Lodge conferred the Third degree on a class of three candidates.

Two of the candidates were from Iroquois and one from Connaught Lodge, Brinston. The degree was exemplified in a very pleasing and efficient manner as is always characteristic of a degree team from Regal Lodge.

Following the degree work, P.D.D. G.M. Bro,. J. E. Schlichter of Regal Lodge, gave a very comprehensive and efficient lecture on the work and objects of the degree. His address proved very pleasing to the brethren present.

Luncheon was served, followed by a number of short speeches. F. C. Beaupre, Noble Grand of Riverside Lodge, acted as chairman and proposed the toast to "The King". Other speakers were P.D.D.G.M. Charles Strader, of Connaught Lodge Brinston; P.D,.D,.G.M,. John Sim, Bro. Matt. Vancamp, Bro. W,. Amell and Bro. Browning, all of Regal Lodge, Cardinal.

The meeting closed at 12 p.m. with the singing of God Save the King.

WOOD BY THE ACRE FOR SALE

Apply, Edson Salmon, Morrisburg, R.M.D.
Phone 600R12
db

When sending Money away

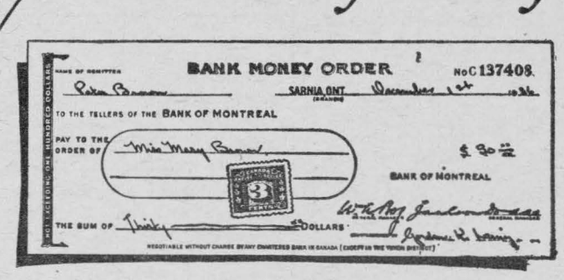

at CHRISTMAS TIME...

... for presents — for purchases — or for any other purpose — you will find Bank of Montreal money orders convenient, economical and absolutely safe. Money orders — or drafts for larger amounts — can always be obtained promptly at any office of Canada's oldest bank.

BANK OF MONTREAL

Established 1817



Morrisburg Branch: W.D.S. THOMAS, Mgr

Williamsburg Branch: D.K.M. STEWART, Mgr.

MODERN, EXPERIENCED BANKING SERVICE
...the outcome of 119 years' successful operation

Money-Saving Offers

FOR READERS OF THIS PAPER

FRIENDS! We are combining our newspaper with these two great magazine offers, so that you can realize a remarkable cash saving on this year's reading. Either offer permits a choice of top-notch magazines with our paper, and, regardless of your selection, you will say it's a bargain.

YOU GET THIS NEWSPAPER FOR 1 FULL YEAR

SPECIAL OFFER No 1

ANY 3 MAGAZINES FROM THIS LIST

- ☐ Maclean's (24 issues) - - 1 yr.
- ☐ National Home Monthly - 1 yr.
- ☐ Canadian Magazine - - 1 yr.
- ☐ Chatelaine - - - - - 1 yr.
- ☐ Pictorial Review - - - 1 yr.
- ☐ Silver Screen - - - - 1 yr.
- ☐ American Boy - - - - 1 yr.
- ☐ Parents' Magazine - - 6 mo.
- ☐ News Review Wkly. (British) 3 mo.
- ☐ Opportunity Magazine - - 1 yr.
- ☐ Can. Horticulture and Home Magazine - - - - 1 yr.

$2.50 YOUR NEWSPAPER AND 3 BIG MAGAZINES

CHOOSE EITHER OFFER

NO CHANGES FROM ONE LIST TO ANOTHER PERMITTED

SPECIAL OFFER No 2

1 MAGAZINE FROM GROUP A
1 MAGAZINE FROM GROUP B

GROUP "A"

- ☐ Maclean's (24 issues) - - 1 yr.
- ☐ National Home Monthly - 1 yr.
- ☐ Canadian Magazine - - 1 yr.
- ☐ Chatelaine - - - - - 1 yr.
- ☐ Pictorial Review - - - 1 yr.
- ☐ Silver Screen - - - - 1 yr.
- ☐ Can. Horticulture and Home Magazine - - - - 1 yr.

GROUP "B"

- ☐ Liberty Mag. (52 issues) - 1 yr.
- ☐ Judge - - - - - - - 1 yr.
- ☐ Parents' Magazine - - - 1 yr.
- ☐ True Story - - - - - 1 yr.
- ☐ Screenland - - - - - 1 yr.

$2.75 YOUR NEWSPAPER AND 2 BIG MAGAZINES

This Offer Fully Guaranteed — MAIL THIS COUPON TODAY!

GENTLEMEN: I ENCLOSE $..... PLEASE SEND ME
☐ OFFER NO. 1 (*Indicate which*) ☐ OFFER NO. 2. I AM CHECKING THE MAGAZINES DESIRED WITH A YEAR'S SUBSCRIPTION TO YOUR PAPER.

NAME .....

ST. OR R.F.D. .....

TOWN AND PROVINCE .....

Our Correspondents

WILLIAMSBURG

Mr. and Mrs. Charlie Herriman were guests recently of their daughter, Mrs. Wilbert Shannette and Mr. Shannette.

Misses Iris Shailey, Ina Whitteker and Maxine Tennant, all of Ottawa, were last week-end guests at the home of Mr. and Mrs. Edwin Whitteker.

Rev. C. A. Adey motored to Corn wall on Monday and visited with Mr. Clair Colquhoun, who is a patient at the General Hospital.

Mr. Mahlon Strader was a recent guest at the home of Mr. and Mrs. Orval Seeley at Rowena.

Mrs. Alfred Casselman returned home last Sunday after spending a week at Berwick the guest o f her son Mr. Aden Casselman and Mrs. Casselman.

Mr. and Mrs. Clifford Wylie of Toyes Hill were recent guests at the home of Mr .and Mrs. Wilbert Strader.

Guests on Sunday of Mr. and Mrs Chas. Bouck at Elma were: Mr. and Mrs. John Bowman, Mr. and Mrs. Harry Bowman, Messrs. Rae Merkley and Harold Bouck, all of Williamsburg.

Mr. and Mrs. Alfred Strader of Ottawa and Mr. and Mrs. Ross Hanson were entertained to six o'clock dinner recently at the home of Mr. and Mrs. Wilbert Strader.

Mr. and Mrs. Wm. Lane of Williamsburg were visitors last week at the home of Mr. and Mrs. Claude Casselman.

Messrs. Strader McIntosh and Lorne Henderson had dinner on Monday with Mr. and Mrs. Guy Strader.

Mr. W. W. Casselman, Mr. and Mrs. Frank Casselman, Mabel and Roy Casselman, Mr. and Mrs. Aden Casselman, Marie and Ray, Mr. and Mrs. Clifford Casselman, Audrey Phil and Doris, all of Williamsburg Mr. and Mrs. Ray Moorehead, Doris and Norma of Iroquois, Olive Casselman of Winchester Springs, Maxine Tennant, and Iva Whitteker of Ottawa, Walter Whitteker of Kenmore were visiting at the home of Mr. and Mrs. Edwin Whitteker recently.

Mr. and Mrs. Edwin Whitteker and Floyd were visiting friends at Berwick recently.

AULTSVILLE

Mrs. Fred Winters of Montreal is visiting her parents, Mr. and Mrs. Frank VanAllen.

Miss Zella Hanes is spending some time in Montreal with her sister, Mrs. Arthur, and Mr. Arthur and baby.

Mr. George Hagerman and Mr Clarence Baker were in Cornwall on Mondeay.

Mr. J. A. Hickey was in Cornwall on Friday.

Mr. Evert O'Shaughnessy and Mr. Floyd Anderson, returned home on Wednesday after spending the summer on the Str. Kingston.

Mrs. Earl Markell of Cornwall is visiting friends here.

PLEASANT VALLEY

This community was sorry to hear of the fire on Wednesday morning which destroyed Mr. Wm. Montgomery's barns and contents.

Mr. and Mrs. Robert Modden had dinner on Saturday with Mr. and Mrs. R. Wallace.

Mr. and Mrs. John Francis were Saturday visitors with Mr. and Mrs. Robert Gilmer.

Mrs. W. Wallace and children spent Friday with Mrs. H. Gilmer.

A few from here attended the chop ping bee for Mr. Sydney Keck on Saturday.

Mr. Herbert Wallace made a business trip to Brinston on Saturday.

Mr. and Mrs. Alex. Hannah of Hulbert were visitors of Mr. and Mrs. F. Davidson's on Saturday.

Mr. Chester Gilmer spent Sunday with Mr. and Mrs. John Hempingstal.

Mr. Floyd Gilmer has returned home from his work at Brinston.

Mr. and Mrs. H. Wallace Sundayed with Mr. and Mrs. Frank Davidson.

Mr. and Mrs. Lyman Hess and family spent Sunday afternoon with Hyndman friends.

Mr. and Mrs. Norman Baker and children visited Mr. and Mrs. Geo. Francis on Sunday.

Mr. and Mrs. Kenneth Hunter were Heckston callers on Sunday.

Mr. and Mrs. Earl Gilmer were Saturday visitors of Mr. and Mrs. Wellington Davidson of Oxford Station.

Misses Earl and Hilliard and Dwight Gilmer made a business trip to Hallville on Friday.

ARCHER

Mrs. Roy Cunningham was called to Finch yesteday on account of the serious illness of her mother. We hope for a change for the better soon.

The Rawleigh Man called in our hamlet today.

Bernice Gallinger and children Jean, Harold, and Lyle had dinner on Sunday with Mr. and Mrs. Mert O'Shaughnessy and family.

Betty Campbell spent the week-end with her cousins Doris, Ruth and Lois Weagant.

Visitors and callers over the week end at H. A. Gallinger's were Graham Wells, Lloyd Marcellus, Cameron, Weagant, Mrs. Clarice Weagant, Graham Gallinger of Williamsburg, Olive and Ritchie Warren, Cecil Ivan and Basil Dennison.

Mrs. Roy Cunningham and Mrs. John Warren called on Mrs. Herb Gallinger on Saturday afternoon.

VILLAGE VIEW

Mr. and Mrs. Ernest Weells and family of Hoasic were recent callers at J. M. Deeks' home.

Mr. and Mrs. Bud Weagant and daughter Calleeen of Brinston Corners spent the week end with Mr. and Mrs. William Mattice.

Mr. and Mrs. Chas. Fisher of Iroquois and daughter Phyllis of Brockville Commercial College spent Sunday afternoon with Mr. and Mrs. Edward Deeks.

At time of writing we are veery sorry to see Mr. Frank Hess on the sick list.

Miss Ethel Reddick of the M.C.I. spent the week end at her parental home here.

Mr. and Mrs. Harry Beckstead and family were visiting on Riverside friends on Sunday.

Miss Loraine Berkley of Glen Becker was a week end guest of Miss Ethel Reddick last week.

Mr. and Mrs. Edward Deeks were calling on Williamsburg friends on Sunday evening.

Mr. and Mrs. William Beckstead and Mr. Omer Beckstead were calling at the home of Harry Beckstead on Saturday evening.

Mr. and Mrs. Fred Deeks and son Allan, accompanied by Mrs. Lloyd Cook of Brinston Corners spent Tuesday afternoon with Mr. and Mrs Edward Deeks.

Miss Bessie Berkley of Montreal spent Wednesday with Mrs. William Mattice.

Mr. George Hess is spending several days with friends at Glen Union.

Mr. Clarence Hout spent Tuesday evening at Chesterville.

Mr. and Mrs. Donald Merkley and son Ronald of Morrisburg spent Sunday with Mr. and Mrs. Frank Merkley.

Mrs. William Mattice spent a few days this week in Morrisburg.

Mr. Lloyd Casselman and brother spent Sunday at their parental home at Williamsburg.

Mr. Leonard Berkley spent Friday last with Mrs. William Mattice.

BRINSTON

Mr. and Mrs. Douglas Locke of Montreal spent Sunday at his home here.

The deepest sympathy of the community is extended to Mrs. Peter Locke in the death of her sister of Orono, Ont.

Mrs. Dr. Hamilton spent a few days this week with friends at Mallorytown.

Floyd Gilmer who has spent the summer working for James McShane our popular butcher here, returned to his home in Pleasant Valley on Monday.

What's the Montreal attraction, Allan, eh?

Shanley Merkley has been engaged to keep the country road open. from Hulbert to Iroquois. If you feel like helping the commmittee out, Chas. Harkness is Secretary. So please let us hear from you.

The new Matilda Memorial Hall, sponsored by the Matilda Community Association and the Matilda Womans Institute is now finished and will open with three big nights. Saturday evening there will be a banquet and opening ceremonies by Dr. L. A. Pierce, B.A. B. D., Ph. D. of Toronto and others; Wednesday evening Dec. 16th, The Lucky Emerald, Three Act Comedy (9 characters) by the Kemptville Dramatic Club. Friday evening, Dec. 18th, Illustrated Lecture by Rev. Norman Rawson of Ottawa, "The Vimy Pilgrimmage" with soloist from Ottawa. Valuable door prizes for each concert to lucky ticket holder.

The hall is a great credit to the community. Robb Baggs & Son of Hallville are the contractors with Mr. Douglas Baggs as overseer, who is to be congratulated on the fine work.

Rev. Mr. and Mrs. E. C. Lacey and Fraser, also Mrs. C. E. Collison attended graduation exercises at Kingston Hospital on Friday. Miss R. Harding, sister of Mrs. Lacey being one of the graduate nurses—Congratulations.

BOUCKS HILL

Mrs. Jack Hill is spending sometime in Maxville with her mohter, Mrs. McMillan who has had a stroke

Mrs. Will Carr returned from Cornwall General Hospital on Thurs day.

Mr. and Mrs. Wesley Moke and children Lois and Shirley of Cornwall and Mr. and Mrs. John Clark were guests of Mr. and Mrs. W. A. Carr on Sunday.

Mr. and Mrs. James Brooks entertained Mr. Paul Storm to dinner on Friday.

Miss Helen Becker spent Sunday with Mrs. Will Lane.

Mrs. Mary C. Merkley spent Saturday afternoon with Mrs. J. A. Barkley.

Mr. Jack Hill and Mrs. George Hill spent an evening recently with Mrs. Jack Hill at Maxville.

Mrs. Jas. Brooks and son Donnie spent Saturday afternoon with Mrs. Ralph McMillan.

Rev. Mr. Adey called at Mr. W. A. Carr's on Saturday.

Miss Doreen Beckstead spent a day recently with her aunt, Mrs. J. B. Barkley.

Mr. and Mrs. Lloyd G. Hess called at Mr. W. A. Carr's on Sunday evening.

Mrs. Dora McIntosh of Winchester Springs is spending some time with her sister, Mrs. Geo. Hill.

Mrs. Al. Utman and children of Winchester and Miss Iris King of Ottawa were guests of Mr. and Mrs. Albert Utman on Sunday.

CHURCH ROAD

Mr. and Mrs. J. Winston McMartin and family of East Williamsburg, were guests of Mr. and Mrs. Wm. Dafoe on Sunday.

Mr. and Mrs. Lagorah Millward and Mr. Wm. Barkley, Boucks Hill spent Thursday at Mr. Roy Styles'.

Messrs. John and Murray Styles visited Mr. and Mrs. J. M. Beckstead of Wales on Thursday.

Mr. and Mrs. Stanley McIntosh, Williamsburg called through here last week.

Born—To Mr. and Mrs. Vincent Casselman, Sunday, Nov. 29th, a daughter.

Mr. and Mrs. Roy Styles and Gerald spent Tuesday evening at Mr. Ed. Styles', Riverside.

Mr. and Mrs. J. M. Beckstead and Miss Keitha of Wales spent Sunday here and with friends at Riverside.

Mrs. Milfred Schwerdtfeger spent Tuesday with her sister, Mrs. Lee Casselman, Riverside.

HULBERT W.M.S. ELECT OFFICERS 1937

Pres.—Mrs. Lloyd Montgomery.
Vice-Pres.—Mrs. Arthur Graham.
1st Vice-Pres. Mrs. Wm. Flegg.
Recording Sec.—Mrs. S. D. Thorpe.
Treasurer—Mrs. Hugh McQuaig.
Finance Committee—Mrs. Elzie Froats and Mrs. Wesley Flegg.
Organist—Mrs. Ira Ellis. Assistant, Mrs. Hugh McQuaig.
Missionary Monthly—Mrs. Percy Ellis.
Birthday Sec.—Mrs. Frank Beckstead.
Strangers' Sec. — Mrs. Ezra Thorpe.
Supply Sec.—Mrs. Calvin Ellis.
Christian Stewartship—Mrs. Hub. McQuaig.
Temperance & Flowers — Mrs. Graham.
Press—Miss Florence Roode.
Pres. of Mission Band—Mrs. Chris Mellan.

The President was in the chair and took charge of this part of the meeting opened with hymn number 55. Roll call by Mrs. Jas. Jackson. Minutes were read. It was decided to hold a quilting bee in the near future.

Mrs. Herb McQuaig took the Devotional part Her Scripture lesson was Psalm 747. Devotional Leaflet by Mrs. Mellan. The Theme Footsteps of Jesus. Reading was given by Mrs. Kenneth Thorpe. Prayer by Mrs. W. N. Marshall, Mrs. Percy Ellis, Mrs. Jas. Flegg and Mrs. H. McQuaig. Mrs. Chris Mellan read a letter from two of our former members who have moved away: Mrs. H. L. Morrison and Mrs. A. Barclay.

Collection and the meeting closed.

STRADERS HILL

Mr. and Mrs. Harold Helmer and baby of Winchester spent one day thhis week with Mr. and Mrs. Bernice Strader.

Mr. and Mrs. Clifford Wylie and family spent Wednesday with Mr. and Mrs. Wilbert Strader.

Mr. Earl Pitt of Shanly spent Thursday with Mr. and Mrs. Esly Pitt.

Mr. Mahlon Strader had tea Thursday evening with Mr. and Mrs. Ernest Marcellus and family at Rowena.

Mr. Patrick Houlahan and mother of Toyes Hill, had tea Thursday evening with Mr. and Mrs. Guy Strader.

Miss Zola Tupper and Mr. T. Tupper of Williamsburg spent Thursday with their brother Mr. George Tupper.

Mr. Mahlon Strader had tea Friday evening at the home of Mr. John Marcellus at Rowena.

Mrs. Blanche Hanson and Master John Edward Hanson had tea Satur day evening with Mr. and Mrs. W. Henophy of Williamsburg.

Mrs. J. Cooke ofInkerman returned home Friday having spent the past week with Mrs. Blanche Hanson.

BLACK—SUMMERS

The home of Mr. and Mrs. Charles A. Summers, Centre street, Winchester, was the scene of a pretty wedding ceremony at 7.30 o'clock on Friday evening, when their daughter, Clara Pearl, was united in marriage to Hubert S. Black, son of Mr. and Mrs. J. J. Black, Rev. D. W. Summers, pastor of the Wesleyan Methodist church, officiating.

Given in marriage by her father, the bride was charming in a black transparent velet gown, with silver metallic tunic blouse, fitted. The gown was made on long lines, the bodice being buttoned with black velvet buttons with a silver flower at the throat. She wore suede shoes and a black hat with metallic trimming and veil.

Mrs. Bryson Carswell of Ottawa, sister of the bride, was matron of honor, while Mr. Carswell acted as groomsman.

Following a wedding dinner, attended by the immediate relatives and friends of the contracting parties, the couple left by motor on a trip to Montreal and other eastern points. Travelling, the bride wore a rose dress trimmed with brown velvet and metallic lace, and coat and accessories to match.

On their return they will reside at Cornwall.

We
are not satisfied unless
You Are!

OUR NAME
is a guarantee to you of integrity, reliability and supreme value.

Out-of-town Calls Anywhere
No Extra Charge

W. O. Dixon
Undertaker & Embalmer
Phone 31 CHESTERVILLE

DRY CLEANING & PRESSING

Dry cleaning and Pressing of Ladies' and Gents' Clothing at reasonable prices. Also made-to-measure Gents' Suits Repairs and Alterations done at my residence, Stevilla Tourist Home.

FRANK STEWART.

A TONIC

A tonic gives vigor to nervous, rundown people—for backache, sick headaches and general weakness. Dr. Hamond's Brain and Nerve Pills. 50c box, three weeks' treatment. Recommended by Burn's Drug Store.

Round Trip Fares - Morrisburg

Montreal $1.90

SATURDAY, DEC. 19th—By all Regular Trains
SUNDAY DEC. 20th—By Regular Morning Trains

Ret. Limit Mon., Dec. 21; All trains except 3 p.m. Montreal
Coaches only. For further details consult agent

CANADIAN NATIONAL

Picadilly THEATRE
Williamsburg

MATINEE at 3.00 EVERY DAY

THIS FRIDAY and SATURDAY DEC. 11—12
"END OF TRAIL" with Jack Holt, Louise Henry and Guinn Williams. Out of the pages of Zane Grey's thrilling book comes the story of the famous Rough Riders. All the boys came back with medals, but these two pals came back with One Girl. Full of the thrills that go to make a dandy Zane Grey, this one is different, and don't miss it.

MONDAY and TUESDAY, DECEMBER 14—15
"VALIANT IS THE WORD FOR CARRIE" with the famous Stage Star GLADYS GEORGE, and John Howard and Arline Judge. The heart-touching story of Carrie who was NOBODY, but two kids adored her. IMPORTANT is the word for this Woman's Picture. A Tear and a Laugh for everyone.

WEDNESDAY and THURSDAY, DEC. 16—17
"THE BIG NOISE" with Guy Kibbee and Warren Hull. As usual Guy Kibbee draws the laughs and this one is one of his latest comedy hits.

FRIDAY and SATURDAY, DEC. 18—19
"BIG DOUBLE BILL with One Dandy Western and One Swell Action Picture "FEDERAL AGENT" with Bill Boyd and "WINDS of the WASTELAND" with John Wayne. Two grand pictures for the price of one. A Special in Entertainment.
WATCH OUR ADS FOR FURTHER NEWS OF OUR SPECIAL MIDNIGHT SURPRISE SHOW ON NEW YEARS EVE.

ELMA

Miss Dorothy Barkley, of Morrisburg spent the week end with Miss Helen Barkley.

Mr. and Mrs. Hyndman McMillan were Sunday evening guests o fMr. and Mrs. Graham McPherson.

Mrs. Donald McIntosh spent a few days thhis week with her mother Mrs. S. Merkley, Dunbar, who, we are sorry to report, is on the sick list.

Miss Emma Deeks, Inkerman, spent Sunday with her parents, Mr. and Mrs. Luther Deeks.

Congratulations are extended to Mr. Oscar Beckstead who was successful in being re-elected as Reeve of Williamsburg Township on Monday last.

LICENSE PLATE SALE GOOD

If you don't think prosperity has returned, ask the Ontario Highway Department and officials will point to license plate sales as an indicator of recovery,. "When times are good, motorists have the ready cash to buy their new plates," an official said. "In the depression days we had difficulty in making motorists buy their license by March 30. By Nov. 30 last year 15,318 new passenger licenses had been issued, compared with 19,500 to date this year. In addition there have been 2472 trucking licenses sold this year compared with 2,147 up to Nov. 30, 1935.

DR. CURRIE
DENTIST
Office over Bradfield's—Phone 150
MODERN X-RAY EQUIPMENT

A. D. CREWSON, M. D., C.M.
EYE, EAR, NOSE and THROAT
Office Open: 9-12; 1-5; Sat. 9-12
(McGILL) L.M.C.C.

OFFICE
122 Sydney Str., CORNWALL.
MORRISBURG
Tuesday Evenings from 7.00 p.m.

R. F. LYLE, K. C.
Barrister, Solicitor, Notary, Etc
Solicitor for Village of Morrisburg
Barry Block, Main Street,
MORRISBURG — ONTARIO

ARTHUR FLYNN
BARRISTER, Etc.
MORRISBURG — ONTARIO

IRWIN HILLIARD, K.C.
BARRISTER, SOLICITOR, Etc.
Bank of Montreal Building
MORRISBURG — ONTARIO

THE RAMSAY COMPANY
Registered Patent and Trade-Mark Attorneys.
Free Information, any Country..
273 Bank Str., OTTAWA, CANADA.

NEW!
Motor-Coach Services
MORRISBURG-OTTAWA

Time Table Effective Mon., Dec. 14th, 1936

Read Down — EASTERN STANDARD TIME — Read up

Sun. & Holidays PM	Daily except Sunday & Hol. PM	Miles	Stn. No.	STATIONS	Daily except Sunday & Hol. AM	Sun. and Hol. PM
9.15	5.15	0	1 Lve.	Ottawa ....Arr.	10.15	8.45
9.30	5.30	4	2	Ellwood	10.00	8.30
9.35	5.35	8	3	Leitrim	9.55	8.25
9.40	5.40	12	4	S. Gloucester	9.50	8.20
9.45	5.45	15	5	Greeley	9.45	8.15
9.55	5.55	20	6	Metcalfe	9.35	8.05
10.00	6.00	22	7	Spring Hill	9.30	8.00
10.05	6.05	24	8	Vernon	9.25	7.55
10.10	6.10	28	9	Harmony	9.20	7.50
10.20	6.20	33	10	Winchester	9.10	7.40
10.22	6.22	34	11	Winchester Station..	9.08	7.38
10.30	6.30	38	12	Winchester Springs..	9.00	7.30
10.45	6.45	43	13	Williamsburg	8.50	7.20
11.00	7.00	50	35	Arr. Morrisburg ... Lve.	8.30	7.00

SINGLE FARE $1.45; RET URN FARE(5 Day) $2.20

Colonial Coach Lines
265 ALBERT STREET, OTTAWA
NEW LOW FARES NOW IN EFFECT BETWEEN ALL STATIONS
Local Agent: Hector McLean's Supertest Service Station.



"I'm your PRIVATE SECRETARY"

"Let me take care of the little trying details that slow up your business day.

"You want bits of information here, important data there? Alright, I'll get them for you.

"Will Mr. Blank be able to see you after lunch? Okay, I'll find out for you.

"Do you suppose Mr. Dash would be interested in this new proposition? Let me sound him out before you call.

"Work me as hard as you like; I love it. My salary? . . . Only a few cents a day!"

HAVE YOU ADEQUATE TELEPHONE EQUIPMENT?

Our local business office will gladly supply information.

THE BELL TELEPHONE COMPANY OF CANADA

VOICE of the PRESS

CANADA
THE EMPIRE
THE WORLD AT LARGE

CANADA

Won't Settle Anything

According to League of Nations figures, there are three million more men under arms in the permanent forces of the world today than at the outbreak of the Great War—which was to have ended war. The number of men in armies and navies today is set at 8,200,000 and does not include the semi-official forces in some lands. Many of our troubles may be traced directly to the Great War, which settled nothing and seems to be leading to a new war which will settle nothing again except perhaps the fate of civilization.—Niagara Falls Review.

And No Motor Cars

"A man who can jump six feet on the earth could jump 36 feet on the moon, because the force of gravity on the moon is only one-sixth of the pull on this planet." Pedestrians must envy the man in the moon.—Kitchener Record.

Well to Remember

Britain was our best customer in October, bought $47,000,000 worth of our goods. It is something to remember.—Ottawa Journal.

Only Needs Doing

Business prophets usually talk as though good and bad times come and go with the inevitability of the tide. This doctrine of economic predestination must not be allowed to obsess us into a state of submission to fate. The universe may be mechanical, but the affairs of mankind are subject to the will of man. Neither depressions nor booms are inevitable if we make up our minds to avert or control them. Booms and depressions are made by man and anything that is man-made can be unmade or made differently by man.—Stratford Beacon-Herald.

Our Tobacco Crop

Twenty-five years ago Canada had a record tobacco crop of 12,000,000 lbs. This year it was not a record, but it stood at 23,000,000 pounds. It is progress in terms of production.—St. Catharines Standard.

And So It Goes

Mary Pickford is to marry Buddy Rogers. This will be her third husband, the previous two having been Owen Moore and Douglas Fairbanks.

Douglas Fairbanks has also married three times: Anna B. Sully, Mary Pickford and Lady Ashley.

Owen Moore, Mary Pickford's first husband, later married Kathryn Perry.

And so it goes throughout moviedom. What a meeting of "ex's" there must be at large Hollywood gatherings. And that' one case where "ex" is not the unknown quantity.—Toronto Star.

One Makes Average

The average mother, according to a Salt Lake City churchman, should have three children. At the same time, just one child can make some mothers feel pretty darned average.—Windsor Star.

Harry Lauder on Tour

Sir Harry Lauder, the famous comedian, has started on a world pleasure trip without seeking to secure any bawbees by entertainments en route. He manifestly still retains the habit of doing the unexpected, but his myriad admirers will hope that he may have a braw time on the tour.—Brantford Expositor.

Danger Hours

During certain hours of the day, for the next three months, wise automobile drivers will be exceptionally cautious in picking their way through traffic. For, according to statistics, death lurks closer to the pedestrian between 5 and 8 o'clock p.m., during October, November and December than at any other time of the year. During that period, the early dusk increases the risk of accidents as thousands of workers crowd the centre line, cut in and out, and speed — just to get home a minute or two earlier. If each driver will reflect that his family would sooner have him come home a few minutes late each day than risk his own neck, or that of another, perhaps the danger period mentioned would lose some of its deadly significance.—Vancouver Sun.

Apricots in War

During the Great War it was said peach stones provided the basis of some form of protection from poison gas. Now word from Australia says apricots are being grown there principally for their stones, which have been found to contain a material useful in the manufacture of powerful explosives. Canned, dried and otherwise preserved apricots have been the basis of an extensive and profitable industry which had nothing to do with war, but now science comes along and points a way of using this innocent fruit to blow human beings into eternity. Already the Australians, according to the dispatch, are disposed to look upon dried apricots and apricot jam as mere by-products of a new war industry. Apricot stones are what count.—Brandon Sun.

A Reversal

The man who tossed a gold watch at President Roosevelt now wants it returned. Time marches back!—Windsor Star.

THE EMPIRE

Prelude to Peace

The world speaks of peace as if it were to be achieved only by the cessation of the hostile attitude of civilized nations towards each other. We must not forget, however, that an essential preliminary to that blessed state of affairs is economic peace. If that can be brought about, the manufacture of arms and munitions may yet be converted to the manufacture of the needs of man, each in that country best suited economically to its production.—Johannesburg Times.

New Zealand Defence

At a time when all the talk is of national security and defence it may be permissible to say a word or two about the most defenceless country in the world—New Zealand. Like other modern nations, this Dominion relies for protection upon an army, a navy and an air force. The army consists of a permanent force, a territorial force, and several corps of school cadets. On May 30th, 1935, the strength of the permanent force stood at 92 officers, 11 staff cadets and 421 other ranks. It is divided elaborately into regiments and corps, the perfect skeleton, as it has been called, of an army. But, naturally, you can tramp up and down the length and breadth of New Zealand and not meet a man in khaki.—Donald Cowie in The Fortnightly (London).

Wives Should Go Out Alone

A Vicar's Idea to Keep Marriage Happy—Too Tying For Modern Girl

LONDON.—Many marriages are marred before ever they are made, according to Rev. Cecil Clark, vicar of St. Gabrials. Wanstead, London, Eng.

The good times which most girls have while young and unmarried are, he thinks, the cause of trouble during married life.

He suggests that husbands should allow their wives an occasional "night off" away from husbands, children and household cares.

He goes furtherand suggests that husbands should look after the children and the house on these occisions.

"Years ago," he says, "girls led a homely and domesticated life from the day they left school.

GOOD-TIME GIRLS

"They stayed at home and helped their mothers with the housework. Outings were few and far between.

"When they married and had to look after homes of their own there was really no great change.

"To-day things are different. Before marriage girls see to it that they have a good time. They have almost every evening and week-end free. They go to parties, dances and cinema shows.

"When they marry they have to slow down and there is bound to be a reaction.

"Husbands do not feel like going out every evening after a hard day's work. No more parties and dances.

"Most women cannot afford maids and are chained to the house. Children arrive and occupy almost every second of their time.

"PEEVISH WIVES"

"Visits to cinemas become rare, and even these mean either complicated arrangements with similarly situated neighbors or else the children have to be taken as well.

"After a while, the great change and the strain begin to tell. The wife becomes discontented and, perhaps, peevish. The husband finds that his wife has become a different woman from the girl he married.

"He, too, becomes disgruntled, and so the crisis, which wrecks so many homes, draws nearer."

The vicar has formed a "Fellowship of Marriage," which, in order to avert the danger of developing into what he calls "a grandmother's meeting," has been limited to women under forty.

This fellowship will provide the opportunity for women to have a regular "night off" from their husbands and home.

Natural White Cloaks Incandescent Way



A view of Broadway, New York City, after the first snowfall of the season temporarily outshone the bright lights. Rise in temperature turned white blanket into slush.

Natural Foes

Typhus fever has seen its opportunity once more. It is now appearing in Spain, taking advantage of the opening always created by war, hunger, and dirt, observes the Kitchener Record. Unless the Spaniards are very fortunate, a considerable number of men, women and children who got through the war unharmed will lay down their lives to the plague.

Typhus is a strange and terrible disease. It almost seems, sometimes, as if it had been devised as a scourge to punish man's own folly.

It is caused by a virus which is transmitted by the bite of the body louse or the rat flea. Whenever men create one of those confused and disordered situations in which thousands of people are made subject to the bites of these ting creatures, the door is opened wide and typhus is invited to step right in. It seldom turns down such invitation.

It is oobvious, of course, that typhus is a plague which can appear only when human civilization has temporarily broken down. It does not go sweeping across peaceful nations of Europe, for the simple reason that the people in those lands live in a way that makes a typus epidemic impossible.

The normal procedure of ordinary social life is their protection.

But when war or revolution or other upheaval breaks into that routine, typus can and does appear. And its appearance ought to be warning enough that mankind occupies this planet only on sufferance, after all.

All humanity's intelligence and energy are needed for the simple job of making the earth a safe place to live. The day when the Black Death killed two-thirds of the people of Europe is not so far behind us that we can afford to forget about it.

And it is in that connection that the threat of a new world war takes on its most frightening aspect. The killing and destruction would in themselves be bad enough, heaven knows; yet the chief danger would be the fact that the fabric of modern civilization itself—the intricate web that staves off such age-old threats as famine and pestilence—would be torn apart.

Population Set At 11,028,000

Dominion Bureau of Statistics estimates place the population of Canada at 11,028,000, an increase of 93,000 over the estimate of 1935, notes the Montreal Gazette.

This increase is the smallest in recent years, the drought and other conditions on the prairies having kept the population of the West from expanding in the ordinary way. Migration has been reversed to a certain extent, people from the West now being found in Eastern centres. No doubt this is but a temporary development, to be changed by a few god crop years. If world markets are correspondingly favorable the grain provinces are likely to experience recovery in population to a very considerable extent.

It is interesting to note that Quebec is credited with the greatest growth for the year in the number of its people, some 34,000. This brings Quebec's estimated total up to 3,096,000, as compared with Ontario's 3,690,000, which figure is 17,000 greater than in the previous year. Thirty years ago, in 1906, Quebec had a population of 1,784,000 and Ontario 2,299,000. The percentage of increase for Quebec in the three decades is 80, to Ontario's 65 per cent. In the matter of growth for the twelvemonth British Columbia was third with 15,000, making the total 750.000.

Perhaps the most significant feature of the estimates for the year is the increase in the three Maritime Provinces. Nova Scotia having made the biggest jump for a long time, 10,000, while New Brunswick added 6,000 people to its total and Prince Edward Island 3,000. It is the first time for many years that the Island Province has experienced an increase, the total now being 92,000. This is 4,000 short of the total in 1906, but if the present rate of growth keeps up, Prince Edward Island may anticipate a record before many years.

Considering the troubled industrial period through which the Dominion has passed, the population increase as noted may be considered satisfactory. Recent improvement has been marked in many quarters of the country, and as confidence seemes to have been almost fully restored continued expansion may be looked for. Of late there has been a growing appreciation of the fact that business should be encouraged in the general interest, and that is one of the promising signs. For it is upon industry that the mass of the people depend for a living, and as it is helped to progress, employment will increase.

The Farmer — He Is No Fool

The farmer is no man's fool, though he often has to pay dearly for his experience, writes Irish Cobbler in Port Arthur News-Chronicle. The best way to combat the many difficulties we are up against is by co-operating. Many heads are better than one, and in the multitude of counsel there is wisdom. Adam Smith, writing in 1804, said: "Not only the art of the farmer, the general direction of the operations of husbandry, but many inferior branches of labor require much more skill and experience than the greater part of mechanic trades. The man who works upon brass or iron works with instruments and upon materials of which the temper is always the same, or very nearly the same. But the man who ploughs the ground with a team of horses or oxen works with instruments of which the health, strength and temper are very different upon different occasions. The common ploughman, though generally regarded as the pattern of stupidity and ignorance, is seldom defective in his judgment and discretion."

I had been reading this when I picked up my farm magazine to read the results of the International ploughing match at Cornwall. Stupidity and ignorance I thought do not draw a crowd of ninety thousand people of all classes. What a change has come over the "common ploughman" in the past century and a quarter. That judgment and discretion are just as descernible today, but the ploughman, what a change has come over him. Inteligent, keen and up to the minute on his ploughing, why cannot he get going in the other direction of marketing the results of that wonderful ploughing. There is no need to be downhearted. Farming is the most conservative of industries. Co-operative marketing will come.

I said the farmer is no fool. Let me illustrate by an anecdote told of Lord Kaimes, a great Scottish landholder, who did much to put Scotland in the forefront as an agricultural country. "My good friend," he said one day to a tenant farmer, "such are the wonderful discoveries of science that I should not be surprised if, at some future time one might be able to carry the manure of an acre of land to the field in our coat pocket." "Very possible," replied the farmer, "but in that case I suspect you would be able to bring back the crop in you waistcoat pocket."

Farm Glass-House Urged on Britons

Britain should raise more of her own winter vegetables unde glass, contends Dr. W F. Bewley, director of the Experimental Station at Cheshunt, England. Dr. Bewley's views are set forth at some length in the British science weekly, Nature, and summarized by Science Service.

Britain's cloudy, rainy winter, and the long nights resultant from the country's high latitude, pose special problems. The average Briton needs more fresh vegetables in winter, yet the climate makes it hard to raise them at home at the right seasons. Britain has no Gulf Coast, no Southern California, to draw on, and at present much of her winter supply of "greens" must be imported from other countries like France, that control the European and North African equivalents of Southern United States truck-raising regions.

Dr. Bewley thinks that modern greenhouses can provide Britons a good deal of opportunity to "buy British" in their lettuce-and-tomato shopping. Construction is cheaper, heating more efficient, and artificial lighting can offset the gloom of winter skies to a very considerable effect. Plant disease and insect pests that used to cause no end of trouble and losses in glass-houses have been successfully combatted by methods worked out at Cheshunt, Dr. Bewley said. The methods used ranged all the way from the culture of useful insect parasites that kill off the larger parasites, to steam-sterilization of soil to rid it of fungi and undesirable forms of small animal life.

There is even a national-defe angle to glass-house vegetable gr ing, Dr. Bewley points out: A eral continental war, even were ain not involved, would probably off most of the present Mediterra sources of fresh vegetables. M dietary science has shown co ly that man must not live b alone; he gets nerve troub difficulties, bone diseases, manner of other unpleasantn is deprived of an adequate the "accessory" foods. So it is im portant to think of the possibility of self-sufficiency, if emergency arises.

G. B. S. Loses $1,000

John O'Ren writing in the Baltimore Sun observes:

From a returned traveler in England I have the subjoined account of Mr. G. Bernard Shaw's unhappy adventure among the peers of London's press, Beaverbrook and Bothermere. It may be a canard, but I hope it's true.

According to my informant who got it from what is described as an unimpeachable source, Shaw was asked to write a piece for Rothermere's Daily Mail. The paper wanted 1,000 words, for which it contracted to pay him £200, or $1,000. He could pick his own subject. Shaw picked his own subject, but for some reason or other it pleased him to write it in the form of a letter to the editor. He dashed off the article and posted it, in an unaccustomed fit of absentmindedness, to the Daily Express.

It is easy to imagine the delight of the editors of the Express to find in their morning mail a long letter from Mr. Bernard Shaw free gratis, for nothing. Mr. Shaw, although a Socialist, is not entirely unaware of the value of money. He charges the press for so much as answering questions by telephone. The Express, as they say in London, joyously splashed it all over the front page—and spoiled Mr. Shaw's breakfast.

Had he written his article as he writes most of them, instead of adopting the neat conceit of making his $1,000 in the form of a letter to the editor, he would have had a chance of making Beaverbrook pay for Rothermere's disappointment. But, as it is, G.B.S. can only bite his whiskers in futile annoyance.

"No. 1 Sweethearts"

Writes the Windsor Star: —"Ethel duPont and Franklin D. Roosevelt Jr. are described as "America's No. 1 sweethearts." By virtue of money and politics, perhaps they are. But Mary Pickford and Buddy Rogers look like formidable claimants to the title —and then there's Peggy Hopkins Joyce and that physics professor.

THE WORLD AT ITS WORST

By GLUYAS WILLIAMS





HAVE YOU HEARD

Let's start the column today with these cheerful lines we found in the Christian Science Monitor:

BOOMERANG

When a bit of sunshine hits you,
After passing of a cloud;
When a fit of laugher gets you,
And your spine is feeling proud;
Don't forget to up and fling it
At a man that's feeling blue,
For the minute that you fling it,
It's a boomerang to you.

Small boy applied for a job at a business office.

"Do you smoke?" asked the boss.

No, sir, but I don't mind having an ice cream cone.'

Never envy anyone. If they have something you want, work until you get something like it.

The fisherman saw what looked to be a likely looking pool and turned to a man lounging on the bank.

Fisherman — "Is it a crime to catch fish here?"

Man — "Crime. If you catch any it'll be a miracle."

Nero is credited with once having having spent $150,000 on flowers for a banquet, which is about $150.000 more than some men have spent on flowers for their wives in the past decade.

Grocer's Delivery Man — You certainly have some wonderful chickens Mrs. Stillrich. Do they lay well?

Mrs. Stillrich — "Oh, they could, you know, but in our financiel position of course they don't have to."

Life is never free of troubles — even the fellow who lives on a bed of roses has the thorns with which to contend.

Postm... look all...
Postm... all ove...
"Fragi...

The only after dinner speech that is assured of a big hand is: "put it all one one check please."

Sergeant — "You're late to go on guard. Wot's the idea?"

Private — "I overslept and —

Sergeant — "In all this bombardment?"

Private — "I'd be sleeping yet if some guy hadn't been writing with a scratchy pen."

It is the thinkable things of one generation that become the workable things of the next.

People Should Be Individuals

Dorothy Sayers Emhasizes Attention to Requirements of Men and Women as Individuals

LONDON, Eng. — Women have proved that they can unite as a class to gain recognition of their rights as a class, and the time has now come to insist on each woman's and each man's requirements as an individual person.

This was the contention of Miss Dorothy Sayers, novelist when addressing the London and National Society for Women's Service here recently.

Miss Sayers went on to warn her audience against running into the error of having an aggressively feminine point of view about every subject which crops up. Though she agreed it had been necessary for women to unite for "their rights", she felt to continue to put one class against another, women against men, was to split the foundations of the state.

Peace of democracy depends on the individual, she said, but classes and categories lead to a totalitarian state where no one is free to think or act except as in a category.

When one hears that women have more laid hands on something which was previously men's special province, Miss Sayers said, one must ask is it something suitable for them, or are they adopting it merely because every man does it.

Concerning the question of women doing men's jobs, Miss Sayers said: "The only decent reason for tackling ... is that you want to do it and ... person who can do

Farewell — My Garden

The chill of March upon my heart,
And April tears in the eye.
And my wonting steps on the garden path—
Where my friends all sleeping lie.
Your forms are hid but I feel you near
'Neath the cozy, wrinkled loam;
But other hands will tend you,
And greet you when you come,
For I may not tarry, my garden—
The gate from the latch swings free,
The road winds out like a ribbon,
There's a call on the wind for me.
Oh! rather the ache of a burden,
And the gird of tired feet;
The heat and dust of the high-way,
Than dreams, and a garden sweet!
And it's ever the Treasure just over the hill!
And ever the Soul-Thirst quest—
And the rise and fall, 'till we rest no more,
And the shadows grow in the west.

—Annie Bethune McDougald.

Happy P.E.I. City

Writes the Charlottetown Guardian:—The City of Charlottetown enjoys the reputation of being the least taxed and the least indebted of any city in Canada as the following report by the Citizens' Research Institute of Canada shows:

	Per Capita Taxes	Per Capita Net Debt
Charlottetown	$13.21	$119.22
Halifax	33.59	182.14
Saint John	37.65	168.23
Quebec	36.63	234.81
Montreal	36.77	309.02
London	48.50	124.55
Ottawa	45.56	145.96
Hamilton	35.64	185.93
Toronto	45.65	244.09
Winnipeg	42.08	197.83
Saskatoon	43.94	231.50
Regina	45.60	215.29
Calgary	43.62	175.92
Edmonton	45.86	306.90
Vancouver	44.69	228.50

Behind the New Streamlines Of the Dominion's Steam Lines

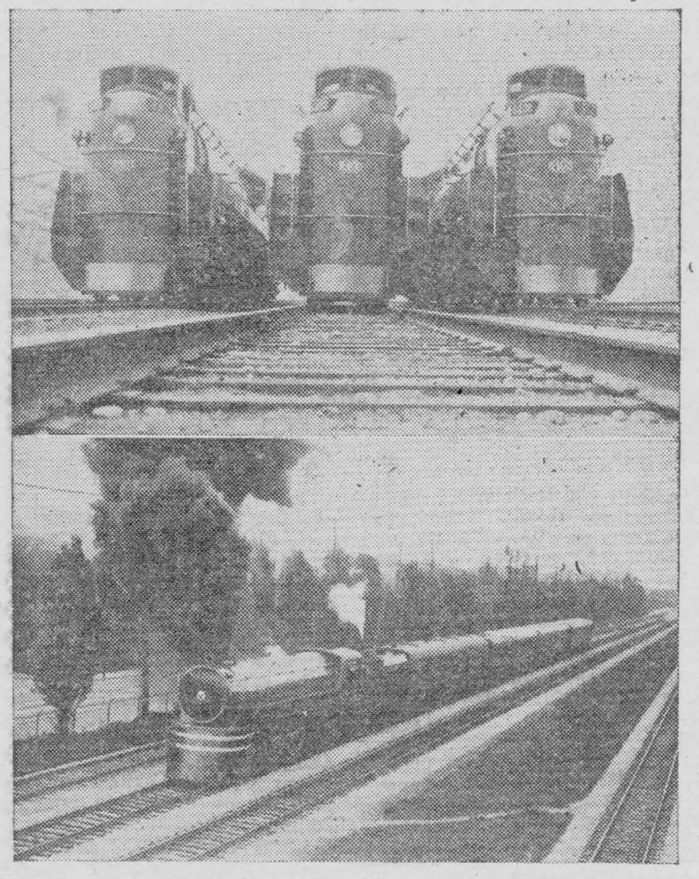

Streamlining on locomotives, according to engineers, is only the outward symbol of the radical changes which are taking place in railroad rolling stock as modernization programs proceed. With industry advancing into the age of alloys, entirely new materials which give greater strength and ruggedness are being used. In this field, Canadian nickel as an alloying material with steel is being used in new railroad equipment throughout the whole world as well as in Canada. An interesting historical point is the fact that the discovery of Canada's nickel resources was originally made when the line of the Canadian Pacific was being pushed through the Sudbury district. Now, years later, the metal discovered then, is a vital factor in the development of better rail services. TOP, a trio of the giant C.N.R. 6400's, reported as the world's largest streamlined locomo... extensively; BOTTOM, one of



The Open Shoe

By A. Ringer

When a shock comes a person should be prepared, but who was to know that there would be four Horseshoe Pitchers all with over 60 per cent. ringers, who would be practically tied for the Dominion Championship.

Fred Harburn of Crom... y, Ont., after trying for seven years broke the tie to win the cup for the first time.

Robert "Lefty" Ferris of Toronto Riverdale was second, only 12 points down.

John Simons, "Peer of Indian players," from Melbourne, Ont., finished number three, only 4 points below Ferris. John had won this event twice before as had also George Walwin of Richmond Hill and will have to try again next year if he wants to break the all-time players' record.

Jimmie Daniels of Toronto Beaches was only 3 points behind Simons on the total, but played a very bad game against him.

The finals were run in one round-robin group of six players with all having at least one loss registered against them. Geo. Craggs, defend... champion, was eliminated by Fer... Group 5 by only 2 points.

...n McGlaughlin of Oshawa was ...ost impressive of the new ...f players. One is always in... ...d in those from a distance, and ...ose of Saskatoon was closely ...d. He lost all his 4 prelimin... ...mes, by such close scores that ...st had to wonder how it was

...r all was over they just natur... ...d to have a dance, and if you ...e that Horseshoe Pitchers do ...ther with girls you better be ...d for 1937.

...s endeth the year when the ...s pitched so many ringers that ...t 4 peg sockets were smacked ...ir bases.

... boys at Meaford pitch in the ... shed all winter and extend an ...n to visitors. So, folks, you ...e really is a Santa Claus.

...Model Farms

...Sault Ste. Marie Star writes: ...e has been during the past ...considerable agitation for the ...hment of a model farm in ...trict, to give an opportunity ... farmers of Algoma to ob... ...ne results of the application ...rn methods of farming to the ...ar conditions of the district. ...r nothing has come of the ...ough it has been endorsed ...eral municipal and farm bodies and has the support of both local members of the legislature.

Now a proposal for the establishment of similar model farms on various sections of Northern Ontario is advanced by Nicholas Ignatieff in an article in Toronto Saturday Night, in which he discusses settlement problems. "Central model farms, which would carry on an exemplary economy suited to the soil and conditions of the district are really needed," he writes, and he adds:

"In Canada there is a sufficiency of experimental farms, which are important in their way but of very limied value and interest to the average settler—they are too divorced from practical farming."

This is the view also of the local advocates of a model farm.

...AKE UP YOUR ...IVER BILE—

... You'll Jump Out of Bed in the Morning Rarin' to Go

...e liver should pour out two pounds of ...d bile into your bowels daily. If this bile ...t flowing freely, your food doesn't digest. ...st decays in the bowels. Gas bloats up ... stomach. You get constipated. Harmful ...ons go into the body, and you feel sour. ...t and the world looks punk.

...mere bowel movement doesn't always get ...e cause. You need something that works ...he liver as well. It takes those good, old ...er's Little Liver Pills to get these two ...ds of bile flowing freely and make you ... "up and up". Harmless and gentle, they ...e the bile flow freely. They do the work ...alomel but have no calomel or mercury in ...n. Ask for Carter's Little Liver Pills by ...e! Stubbornly refuse anything else. 25c

Poker To Outlast Bridge, He Says

MONTREAL — Poker will long survive bridge as a card game, Prof. Ramsay Traquair, head of the department of architecture at McGill University, told members of the Electrical Club of Montreal. Prof. Traquair also said catchball, oldest and simplest of all ball games, would be played long after tennis and rugby.

"In order to make peace—just as to make love—it is necessary that there be two."

Classified Advertising

DOGS WANTED

DOGS WANTED—WILL BUY PUPPIES OF all breeds. Write letter with full particulars, breeds, sex, age, colour. Cash prices. Prompt reply desired, dogs for Christmas delivery. Bulmers Kennels, 740 Guy Street, Montreal.

STAMP COLLECTING

ILLUSTRATED CATALOGUE FREE — United States, Canadian, British Colonials, Jubilees, Edwards, sets. Sent for postage is entirely free. EMPIRE STAMP CO., Dept. PC., Toronto, Canada.

TRAPPERS — ATTENTION

TRAPPERS—Tune up now, be ready with Fishers Course on Coyote, Fox, Wolf. Stamp for particulars. A. E. Fisher, Holbein, Sask.

INVENTORS

AN OFFER TO EVERY INVENTOR. List of Wanted inventions and full information sent free. THE RAMSAY Company, Work Patent Attorneys, 273 Bank Street, Ottawa Canada.

STAMMERING

STAMMERING CORRECTED. Write — free helpful booklet. William Dennison, 11 Carlton Street, Toronto.

STAMP COLLECTORS

BARGAINS

SILVER JUBILEES, COMMEMORATIVES Pictorials, Colonials, Revenues, Blocks Airs, Foreign, U.S.A., Precancells. Something honestly recommended. Large packet, fifty cents. James Shrimpton, Wadena, Saskatchewan. Member Canadian Stamp Societies.

PET STOCK

CANARIES

HAVE JUST RECEIVED ANOTHER large shipment of Canaries from Europe Write for wholesale prices. Good opportunity to make money. Any quantity shipped anywhere. CANARY IMPORTING CO., 1 WELLINGTON ST. WEST, TORONTO

The Graphochart

Shows how to read character from handwriting, at a glance

10c PREPAID

Graphologist Room 421
73 Adelaide St. W.
Toronto

LOCAL AND GENERAL

Buy furniture at W. Marsh & Son as Christmas Gifts: Cedar Chests, Foot Stools, Lamps, Chesterfield Suites—at Cost Price.

* * *

Mr. and Mrs. J. H. Meikle spent a few days in Montreal this week.

* * *

Rev. S. B. Holmes and Mrs. Holmes are spending the week in Toronto.

* * *

Mr. Dan. Locke, after spending the summer months on the "John F. Massey" arrived home on Saturday last.

* * *

Messrs. Bob. Merkley and Mark,. Salmon, after spending the summer months at Noranda, Que., have returned to their respective homes in town.

* * *

Mrs. D. T. Henderson spent the week-end with her daughter, Miss Roberta Henderson, nurse-in-training at the General Hospital, Montreal.

* * *

The Ladies of St. James Church announce their annual Bazaar and Salad Tea to be held in St. James Hall on Tuesday afternoon, Dec. 15th. ac

* * *

The death occurred on Thursday of Michael E. Curran, an old and highly respected citizen of Chesterville district. Mr. Curran was in his 84th year. He had been in good health until a few weeks before his death.

* * *

The funeral was held on Tuesday last in Watertown, N.Y., of Bernice R. Reed, aged 76, of that city, who passed away in the House of the Good Samaritan, following a surgical operation. He was born in Williamsburg in 1860.

* * *

W. Marsh & Son, furniture dealers, are offering bargains in Doll Carriages, Sleds and Wagons for Xmas Gifts.

* * *

Miss Mary Thompson, of Brinston, who won the highest trophy in type writing at the Brockville Business College, has been placed as stenographer in the Toronto offices of The Ypres Cadillac Mones Company.

* * *

Mrs. Ira Annable, one of the oldest and most prominent citizens of Winchester, celebrated her 80th birthday on Thursday last. Throughout the day, she was the recipient of many kind messages of congratulations and best wishes from her numerous friends throughout the district.

* * *

The death occurred on Thursday evening last, of a widely known and respected citizen of Mountain Township in the person of Robert Kennedy Graham in his 77th year. The deceased had been in ill health for the past four months, having suffered from a severe paralytic seizure.

* * *

Once the favourite resort of the wealthy and socially prominent and having numbered among its guests Franklin D. Roosevelt, president of the United States, ex-president Herbert Hoover, several premiers of Canada and other famous personages the old Algonquin Hotel, Stanley Island, near Cornwall, was destroyed by fire Monday morning. The loss is estimated at about $60,000, partially covered by insurance.

* * *

Mr. Shepherd Ellis, well known resident of Hubalta, Alberta, died Thursday, Nov. 19th, after a lengthy illness, in his 71st year. He had resided at Hubalta for more than 24 years. Prior to going to Hubalta he was in the contracting business in Calgary for a time. Mr. and Mrs. Ellis were well known in the Township of Matilda as they formerly resided at Hulbert. Mrs. Ellis was a daughter of Mr. and Mrs. Jas. McElroy, also of Hulbert.

John McKoy of the S.S. Birchton arrived home Monday evening and Mr. Arthur McKoy, 2nd chief of the S. S. Brown Beaver arrived home Saturday night.

* * *

The Annual M.C.I. Commencement will be held on Thursday and Friday, Dec. 17th and 18th. A good program is being prepared and a pleasant evening is assured.

* * *

Charles Wylie, Ventnor farmer, is in the General Hospital, Brockville, with a compound fracture of a leg as a result of being dragged under the wheel of a wood-laden wagon when the team of horses ran away.

* * *

Possibility of an early session of the Ontario legislature was indicated by Pemier Hepburn today after the first cabinet meeting in weeks. The premier announced also the government would request the Dominion administration to repeal the Canada Temperance Act and indicated there would be no general election until 1938.

* * *

Aurele Hills, 19, of Hull, Que., appeared before Magistrate John McCormick in court at Winchester on Saturday last to answer to a charge of theft of a quantity of chheese from a Morewood factory some time ago. He pleaded guilty to the charge and was sentenced to serve six months definite and three months indefinite at the Ontario Reformatory at Guelph Police are still on the lookout for Benjamin Hills in connection with the same case. To date he has escaped the long arm of the law.

* * *

Mrs. Robert Dowsley, R.R. No. 1 Iroquois, was admitted to the General hospital at Brockville following a motor accident a short distance east of Cardinal on Wednesday evening last in which she sustained a fractured hip. Mrs. Dowsley is under the care of Dr. T. A. Hamilton, Iroquois, and Dr. A. H. Judson,Brockville. Arnold Johnston and J. N. Bouck, both of Iroquois, were injured in the same accident and are being treated for cuts and other injuries at their respective homes. The car in which they were driving collided with an automobile driven by Alexander Robb, of Ottawa.

CARD OF THANKS

I desire to thank the citizens of Morrisburg for the confidence placed in me during the recent election. In dealing with the different problems to be brought before the council, I shall do what I consider to be right.

Wishing you a Merry Xmas.

F. H. BRODER.

CARD OF THANKS

To the Electors of the Village of Morrisburg:

Thanks for the splendid support you gave me at the polls on Monday last. I appreciate it much.

J. E. CHRISTENSEN.

Morrisburg, Dec. 11th, 1936.

CARD OF THANKS

To the Electors of the Township of Williamsburg who turned out to vote on Monday last, I wish to express my appreciation, and to thank those who voted for me. I will continue in my endeavor to prove myself worthy of the confidence you have again placed in me.

I wish you all a very prosperous 1937.

OSCAR BECKSTED.

Williamsburg, Dec. 9th., 1936.

CARD OF THANKS

I take this first opportunity of extending to the Electors of the Township of Williamsburg, my sincere appreciation for the splendid support I received at the polls on Monday, Dec. 7th.

I wish you all a Very Merry Christmas and a Prosperous 1937.

EDGAR WHITTEKER.

Williamsburg, Dec. 11th, 1936.

WHAT GIFT

increases in value as the years go by?

DIAMONDS

Diamonds are a sound investment, the value of which has increased yearly .

We keep an excellent assortment at most conservative prices.

J. C. Gilder

Jeweller and Optician

IROQUOIS : ONTARIO.

LUTHERAN CHURCH

Pastor S.W. Gartung

St. Paul's, Morisburg:—

Sunday December 13th

10.00 a.m. The Service.

7.00 p.m. Vespers.

Monday, Dec. 7th—Luther League.

St. John's Riverside:—

1.45 p.m. Installation of Rev. S. W. Gartung by Rev. C.R. Cronmiller.

2.45 p.m. Sunday School.

$50.00 REWARD

A reward of $50.00 will be paid for evidence leading to the conviction of the person or persons who on Thursday night, 10th December, broke into our premises and flooded the moulding shop.

MORASH FOUNDRY.

ap

TENDERS FOR DEBENTURES

Sealed tenders marked "Tenders for Debentures" will be received by the undesigned up to 12.00 o'clock noon, December 18th, 1936 for sale of $100,000.00 debentures of the United Counties of Stormont, Dundas and Glengarry bearing interest at four per cent (4) per annum and issued in (20) twenty year instalments.

Bids will be received for the whole or part of the issue.

A. K. MacMILLAN,
County Treasurer.

Cornwall Ontario,
December 9th, 1936.

ac

WANTED

A reliable party to take over payments on Electric Washer, almost new. Enquire,

BRADFIELD'S HARDWARE.

ap

IN MEMORIAM

..Reid—In loving memory of our dear son, Graham, who passed away December 8th, 1932.

No stain was on his little heart,
Sin had not entered there,
And innocence slept sweetly on
That pale white brow so fair.
He was too pure for this cold earth;
Too beautiful to stay,
And so God's holy angel took
Our darling one away.

Sadly missed by mother and father.
MR. & MRS. MERCH REID.

ap

IN MEMORIAM

In loving memory of my mother, Mrs. Charles Casselman, who died December 4th, 1935.

Oh mother, thy gentle voice is hushed,
Thy warm, true heart is still,
And on thy pale and peaceful face
Is resting death's cold chill.
Thy hands are clasped upon thy breast,
We have kissed thy marble brow,
And in our aching hearts we know
We have no mother now.

Inserted by her daughter,
MRS. HARRY COIR.

KNOX PRESBYTERIAN CHURCH

Rev. Jenkins Burkholder, Minister.

Services Sunday Dec. 13th.

11.00 a.m., The Changed Life.

7.00 p.m., A Helpful Message.

Visiting friends welcome.

Christmas Services will be held on Sunday Dec. 20th, when there will be special messages and music.

ANNUAL W.M.S. MEETING

The Auxiliary Meeting of United Church was held December 10th in the home of Mr. J. Challies, with the President in the chair.

Theme—"Jesus in the Villages."

Meeting opened with Christmas Hymn "It Came upon the Midnight Clear." Mrs. Nash gave the Bible reading; Mrs. Boyd offered prayer; Minutes were read and adopted; business was transacted; correspondence was read. One letter was from our Presbyterial President, Mrs. R. Peterson, and one from Baby Band Secretary with the result that a President was selected for Baby Band Work.

The President vacated the chair and election of officers took place.

Honorary President—Miss Nina Brown.

President—Mrs. I. Hilliard.

1st Vive-President—Mrs. F. D. Stata.

2nd Vice-Pres.—Mrs. R. D. Smith.

3rd Vice-Pres.—Miss J. Smith.

Recording Secretary — Mrs. Ed. Mullin.

Corresponding Sec.—Mrs. O. B. Beckstead.

Treasurer—Mrs. J. H. Wiggins.

Christian Stewardship and Finance—Miss Gould Smith.

Strangers' Sec.—Mrs. Foster and Mrs. Suffell.

Supply—Mrs. L. Mullin and Miss Gillespie.

Missionary Monthly—Mrs. H. Reddick.

Literature and Press—Janet E. Taylor.

Temperance—Mrs. Nash and Miss C. Carter.

Mission Band—Mrs. Blancher and Mrs. Cameron.

Baby Band—Mrs. L. Bateman.

Auditors—Mrs. Timmins and Mrs Ritchie.

Convenor of Nominating Committee—Miss G. Smith.

The President again took the chair and a portion of our Study Book "Men and Women of Far Horizons" was presented by Mrs. Hilliard and Mrs. Merrill.

Mrs. Hilliard discussed the problems of the seven hundred thousand villages of India with their poverty, ignorance, disease and superstition, but the fact that political leaders and patriotic Indians are now conscious of these evils and working with the Missionaries, a new and all-round education is now spreading, there is hope for these villages.

Mrs. Merrill told of a wonderful revelation of what Christian Missions can do was beautifully exemplified in the story of Kambini in East Africa, where the Missionaries secured the deed of twelve hundred acre farm, introduced scientific agriculture; set up an Educational Centre, and trained leaders, sending them out to minister to their own people. Truly Kambini is a miracle centre.

UNITED CHURCH OF CANADA

Rev. R. D. Smith, Minister.

Sunday, December 13th.

10.30 a.m. and 7 p.m., Services of worship.

Sunday School at close of morning service.

Monday, 8 p.m., Christmas Concert and Play, auspices of Young People. Admission, adults 15 cents.

Wednesday, Mid-Week Meeting.

UNITED CHURCH NOTES

The Young People are planning a Christmas Concert for next Monday evening. A play is being prepared under the direction of Miss Fuller, entitled "My Peace I Give Unto You." Those taking part in the play are Miss Ruth Robertson, Messrs. R. Colquhoun, R. Froats, W. Larmour and G. Place. In addition several musical items are planned. All are invited to this concert.

The girls of the C.G.I.T. are taking part in the Christmas Day Vesper Service which will be held at 4 o'clock. A Candle Lighting Pageant will be given.

The Annual Sunday School Entertainment will be held Monday, Dec. 21st. Mrs. Gorrell is training the children for a Christmas Play.

The Annula Every Person Canvass for Church and Missionary Funds will be held next week.

ANGLICAN CHURCH

Sunday Dec. 13—

St. James Church, Morrisburg.

8.00 a.m., Holy Communion.

9.45 a.m., Sunday Schhool and Bible Class.

11.00 a.m., Matins and Litany.

7.00 p.m., Evensong.

Wednesday, December 16th.

7.15 a.m., Holy Communion.

Friday, December 18th.

10.00 a.m., Holy Communion.

Saturday, December 19th.

7.15 a.m., Holy Communion.

Trinity Memorial Church, Riverside.

Sunday, December 15th.

1.30 p.m., Sunday School.

2.30 p.m., Evensong.

UNCORRECTED ASTIGMATISM

Causes severe eyestrain but not always poor vision, because nature adjusts the eyes, where the astigmatism is small, at the expense of the nervous system. Thus, you have good vision but bad eyestrain.

Any astigmatism allowed to go uncorrected, has a bad effect on the eyes and may impair vision permanently.

Phone 18 for Appointment

J. MILES WHITTEKER

Optometrist,

Morrisburg — Ontario

Becksted & Rae

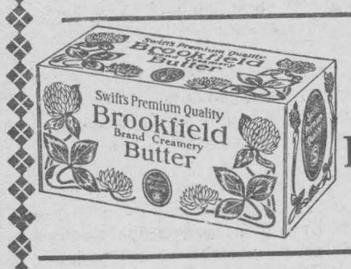

PHONE US for DELIVERY SERVICE

Christmas mixed candy lb	10c	Cooking Apples 6 lb	25c
Peanuts lb	10c	Humbugs lb	15c
Mixed Nuts lb	19c	McIntosh Apples 4 lb	25c
Fresh Broken Walnuts lb	40c	Oranges doz	25—39c
Fresh Creams lb	15c	Lemons doz	30c
Jelly Beans lb	15c	Peanut Butter 2 lb	25c
Chocolate Drops lb	15c	Mincemeat 2 lb	25c
Seeded Raisins lb	15c	Fresh Cakes 2 lb	25c
Cooking Figs 2 lbs	25c	Fresh Cornmeal lb	5c
Large Prunes 2 lb	25c	Wheatina lb	5c
Seedless Raisins 2 lb	25c	Fresh Eggs at best Prices	

We have a Full Assortment of Cakes on Hand

FOR SALE

Quebec Heater, No,. 4; will burn coal or wood. Also Dresser and Stand and Six Chairs.

Apply at "Barrymore", Morrisburg. Telephone 86. ap

NOW IS THE TIME!

RADIO MANUFACTURERS SERVICE — Your Guarantee of Best Radio Service — A PHILCO SERVICE PLAN

Don't waiit; don't miss all the Christmas Programs. Get that Radio fixed now.

All work done with the latest equipment.

JOHN THOMPSON

Phone 192 — Morrisburg.

Robin Hoo