THE LAND OF MILK & HONEY"

CHESTERVILLE Record

COVERS EASTERN ONTARIO'S GREATEST DAIRYING SECTION

Seventy-seventh year, No. 18 | Chesterville, Ontario, Thursday, January 14, 1971 | EIGHT PAGES | Single Copies, 10c

Pictures available

Copies of pictures used in the Record, taken by the Record camera, may be purchased from us. Just call 448-2144.

Reeve Lynden Hough, Master of Ceremonies--

Dr. J. G. MacLeod drops puck to open new Stor. Community arena

Over 350 hockey fans gathered at Finch on Friday night for the opening of the new North Stormont Community Arena. Reeve Lynden S. Hough and Messrs. Lindsay Hutt, Ellery Ouderkirk, Barry Brownlee and Don Vollrath, all members of the village council at the time the decision was made to build a new arena, gathered at centre ice for the opening ceremonies.

As master of ceremonies, Mr Hough invited the following persons to assemble on the ice. Mr Osie Villeneuve, MPP for Glengarry, Dr J. G. MacLeod, and W. G. Brownlee, of Finch, and Andrew and Henry Ouderkirk, of Crysler.

Following his remarks reeve Hough called on Mr Villeneuve, who congratulated the community for the fine arena they now have and referred to the benefits to be derived from having the youth of our country engaged in sports.

Mr Hough mentioned that some would recall seeing Andrew and Henry Ouderkirk and Wm. Brownlee perform as star players on the hockey teams which operated following the building of the first Finch covered rink in 1924.

The master of ceremonies recalled that Dr MacLeod had always been interested in having a good arena in the Finch area and stated that the doctor had been on hand nearly every day to see how the new arena was progressing. Dr MacLeod dropped the puck and the new arena was officially opened.

For the next hour or more the

(Continued on Page 8)

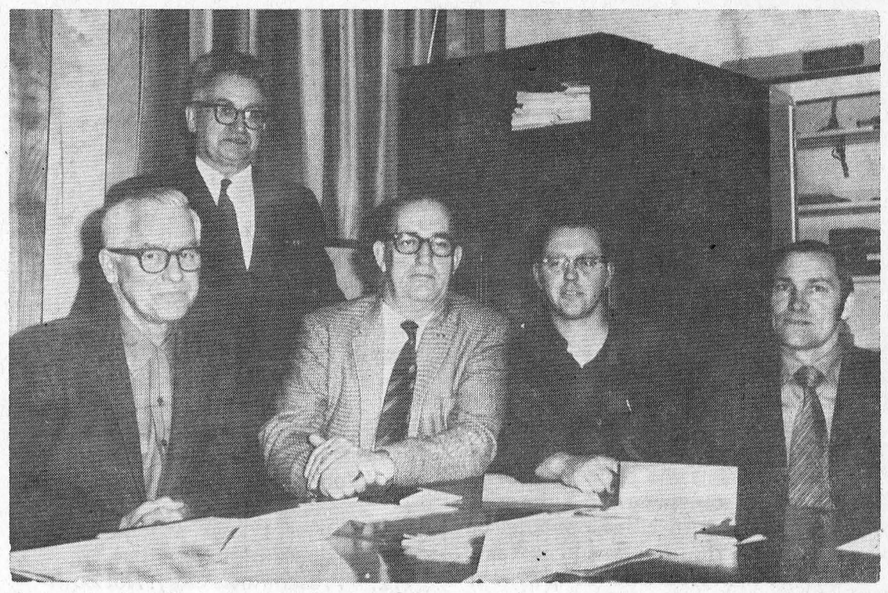

The inaugural meeting of the new council of the Village of Chesterville was held in the clerk's office at 11.00 a.m. Monday, January 11, 1971. The Reeve and council members made their Declaration of office and oath of Allegiance before clerk G. L. Graham, from left to right, Reeve Keith Graham, standing, clerk G. L. Graham, councillors Stuart Allen, Jack Lannin, Fred Coons. Missing from picture, councillor Archie Black. — Record Staff Photo.



North Stormont Arena, opened

Dr. J. G. MacLeod drops the puck to start a hockey game last Friday evening to open the new North Stormont Comunity Arena. The captain of the Berwick team, Rae Imrie, on the right, faces off with Moose Creek captain, Doug Britton.

The photo below shows an overall picture of the new arena's interior. The opening party is at centre ice with the opposing teams waiting on the blue lines. — Record Staff Photos.



New two-year contract between Nestle & Local 440 ratified by membership

A new, 2-year, contract agreement between Nestle (Canada) Ltd. and Division 10 of Local 440 of the Retail, Wholesale, Dairy & General Workers' Union was ratified Tuesday night, January 12, when the union members voted 115 to 50 to accept the company offer.

The acceptance came following three amiable negotiation sessions between the Union, represented by Geo. Barron, International Representative of the Retail, Wholesale and Department Store Union; Ron Servage, President of the Local Union; Gary Barkley, Recording Secretary; Bernard Hall, Vice-president; D w ayne Guy, Financial Secretary and Company Representatives J. D. Moonie, Factory Manager; Donald Houck, Nestle Labour Relation Consultant; Jurgen Reitz, Technical Assistant; Fay Shaver, Factory Accountant and Murray Duncan, Personnel Manager.

The new contract showing an increase of 24c the first year and 22c the 2nd will become effective on Feb. 1, 1971.

The new contract includes several changes. Included among these are: changes in classifications; night bonus increased 3c 1st year of contract plus additional 2c 2nd year; modifications made in vacations relating to years of service; Boxing Day added to payed holidays; Nestle to assume balance of cost of modified weekly sick benefit plan.

C of C meet prepare for Carnival

Chesterville Chamber of Commerce held a special meeting Thursday, January 7, in Chesterville Community Hall. The meeting was well attended with representatives of several organizations present.

James Moran, secretary opened the meeting by reading the minutes of the last meeting.

President Glen Droppo recapped the schedule of events which will take place at the Winter Carnival starting Friday, January 29th, 1971.

The president noted that some of the events taking place on Friday will be; a ham and bean supper, Euchre Party, Toboggan slide and snowmobile rides. The Carnival Queen contest will be held in the Community Hall at 7.45 p.m. The Queen and two Princesses will be crowned by Miss Ottawa Rough Rider. The contest is sponsored by Dundas Rebekah Lodge. Master of ceremonies for the event will be General Grant from C.F.R.A., Ottawa. A Christmas tree bonfire on the Nation River will begin at 8.30 p.m. when reeve Keith Graham assisted by the Carnival

(Continued on Page 8)

Mainly About People

Mr P. G. Hewitt, Mr and Mrs Verne McMillan, Mr and Mrs Chas. Graham and Mr and Mrs Allison Graham were Saturday dinner guests of Dr. and Mrs K. D. McQuaig and Peter at Ottawa.

Holiday visitors with Mrs Donald Gordon were: Mr and Mrs Douglas Jones and family, Trenton; Mrs Byron Gordon, Cornwall and Ronnie Verdun, Ottawa. Mrs Gordon was a Christmas day guest of Mr and Mrs Edwin Jones and family of Morrisburg.

Council holds inaugural clerk, assistant receive raise

The inaugural meeting of the new council of the Village of Chesterville was held in the clerk's office at 11.00 a.m., Monday the 11th of January. All members were present with the exception of councillor Archie Black who was absent due to illness.

The Reeve and council members present made their Declaration of Office and Oath of Allegiance before clerk G. L. Graham.

Father Lamarche offered a prayer of dedication for the work of the coming year. Reeve Graham expressed appreciation to Father Lamarche for his remarks.

After adopting the minutes of the December meetings, council set the following dates for the regular meetings for 1971: January 11, February 1, March 1, April 5, May 3, June 7, July 5, August 3, September 7, October 4, November 1 and December 6.

By-law No. 1-71 was passed to authorize the borrowing of up to $60,000. to meet the current year expenditures until current taxes are received.

Authorization was granted to clerk G. L. Graham and councillors Fred Coons, Stuart Allen and Jack Lannin to attend the Ontario Association of Rural Municipalities annual convention in Hamilton on February 8th and 9th. Councillor Fred Coons will attend the Ontario Good Roads Association convention on February 22, 23 and 24 in Toronto.

Council then adjourned at 12 noon to meet again at 7.30 p.m.

The first order of business at the evening session was to hire the clerk and assistant clerk. Clerk G. L. Graham was hired at $9,000 per annum for the 1971-72 year term and assistant-Mrs Marlene Bazinet was hired at $4,680. per annum for the 1971-72 two year term. John Hehir was hired as Fire Chief for 1971 at a retainer fee of $60. per month. All other committees, representatives and officers were appointed except Maintenance Supervisor and Garbage Collector.

Council passed a resolution to authorize the clerk to initiate the Sanitary Sewer System billing on the February 1st Hydro bills and that all who have been connected from the main line to their home will be charged for the months of December and January.

Business held over for future meetings are; Garbage collection, Appointment of Maintenance supervisor, Snowmobile legislation, Council rates of pay, O.W.R.C. regarding sanitary sewers and water, etc..

The December accounts for a total of $1,675.90 were approved for payment.

CARD OF THANKS

We would like to take this opportunity to thank all our neighbours, friends and relatives for the wonderful farewell party given for us on our departure from the farm to our new home at 202 McGregor Ave., Cornwall. We extend a hearty invitation to one and all to come visit us at any time.

Sincere thanks to one and all.

Bernice and Beatrice Froats

18

ANNOUNCEMENT

Mr and Mrs William Edge of Morrisburg, announce the engagement of their only daughter Suzanne Jane to Wayne Francis Smith, only son of Mr and Mrs William Smith, Chesterville. The marriage to take place at St. James Anglican Church, Morrisburg, Saturday, Jan. 30 at 1:30 p.m.

18-1



The old Bank of Nova Scotia house built by Chester Casselman in 1881 fell to a pile of rubble beneath the claws of a power shovel owned by Sinclair Supply of Vankleek Hill. The new bank will be built on the site occupied by the old house. The old Bank, which was also built by Mr Casselman 90 years ago, will be torn down to make a parking lot for bank patrons. Record Staff Photo.

Bits and Pieces

Receives Fellowship

Dr. W. N. Easterbrook, has been awarded a McLaughlin Travelling Fellowship to do post graduate research in Opthalmology at the Francis Proctor Institute of Opthalmology, University of California, Medical Centre, San Francisco, and the Institute of Opthalmology, London, England.

Dr. Easterbrook is married to the former Bonnie A. Stark, daughter of Mr and Mrs Alex Stark, formerly of Berwick, but now of Queenston, Ont.

Congratulations

Mr Wm. Smirle, Riverdale Hospital, Matthew Road, Toronto, formerly of Osnabruck Centre, will celebrate his 91st birthday on January 30, 1971.

Lynden Hough, Finch reeve, Warden?

If tradition is followed reeve Lynden Hough of Finch will be elected Warden of the Counties of Stormont, Dundas and Glengarry when they meet on January 18.

The custom of alternating the warden's office among the reeves of the counties began in 1854.

Tradition calls for the recipient of council's top office to have served the previous year as finance committee chairman. Mr Hough held the chairmanship in 1970.

The election of warden will be the first item on council's January agenda. Standing committees and their chairmen also will be named.

Wins radio

Keith Dafoe of Ingleside, was the lucky winner of the Automatic 8-track Cartridge Stereo. The draw was sponsored by the Odd Fellows of Ingleside.

Miss Gloria Barber drew the lucky ticket no. 127.

Receives telegram

Mrs Mary Smirle, Williamsburg, received a telegram on January 8th, from Prime Minister Trudeau, congratulating her on her 86th brthday.

Mrs Smirle makes her home with her son Lloyd, Mrs Smirle and family.

Mark 71st wedding anniversary

Mr and Mrs James O'Shaughnessy of Ingleside, celebrated their 71st wedding anniversary quietly at their home on January 3.

Mrs O'Shaughnessy still continues to do her own housekeeping and Mr O'Shaughnessy is in fairly good health.

They are the parents of Mrs Ross Dafoe of the area and grandparents of Mr Raymond Dafoe.

Snowshoe races

Many roar over snowy fields and forest trails on high powered, expensive machines; but a small number of snow enthusiasts prefer to play it safe and save their money while enjoying the winter. They're snowshoers!

It's a sport which doesn't require a heavy investment in equipment.

"If you want to get out and get exercise and fresh air" says Glenn Droppo, Chamber of Commerce president, "Grab your snowshoes and come to Chesterville's Winter Carnival, where there will be races for all ages on the Nation River." Anyone interested contact Glen.

THE CHESTERVILLE RECORD

P.O. Box 368 — Chesterville — Phone 448-2144

B. A. Feeley, W. E. LaPrade, Editors; G. R. Ready, Consulting Editor

Member of Ontario Weekly Newspapers Association

Member of Eastern Ontario Weekly Newspapers Association

Subscription rates: $4.00 per years, anywhere in Canada, payable in advance, United States and Foreign, $5.50 per year.

Second Class Mail Registration Number 0242

Pubished every Thursday

Editorial Comment . . .

The debate could go on and on and on . . .

The debate seems endless regarding where the ever more increasingly popular snowmobile will be operated.

The accident per thousand rate seems to climb as the number of owners increase. A machine with skis on the front and a track simulating wheels under and on the back, has left the Ontario government at somewhat of a loss on where these machines should be operated. The skis would indicate snow which would be found off our roads; the track, to attain maximum speed, requires a hard smooth snow-covered surface, found on the roads. Which will it be?

Our Canadian lust for speed has been fulfilled by the snowmobile manufacturing industry. The horsepower rate each year reaches new levels. Several companies have sent out feelers regarding setting a standard horsepower for engines, which would be considerably lower than at present. An excellent idea.

The survey printed below, which was conducted last week, will give an indication of our readers point of view.

The basic question asked read "Do you feel there should be legislation concerning snowmobiles in the village of Chesterville. If not - why?. If so - what? As our statements will show the conversation wandered away from the basic question on occasion.

For the records, ten of those surveyed had a machine or were connected with the machines in some way. Ten were not associated in any way. The names have been left out to protect the innocent.

1. "Snowmobiles should be banned from all roadways including those in Chesterville."

2. "Snowmobiles should only be allowed to operate on village roads at certain hours."

3. "Council should be pressed to keep machines off sidewalks. Would not like to see machines banned from roads. Snowmobile Club and all machine owners should get together with council and set new regulations for operation within the village."

4. "Machines should travel on the side of the road and not on the sidewalk. Should obey traffic laws same as cars. Would not like to see a complete ban put on machines but would rather see offenders warned before there is a serious injury or death."

5. "Would like to see hours of operation restricted to 7 a.m. to 10 p.m."

6. "Present laws are quite satisfactory. Laws are not being abused at present by snowmobilers in the village."

7. "Snowmobiles should be banned from village roadways. As an alternate, present laws enforced more strictly. Someone is going to be injured or killed if the operation of the machines continues as at present."

8. "Speed should be controlled within the village. Law should be enforced to keep machines off the sidewalks. Noise should be kept to a reasonable level after midnight. Machines are lots of fun, would not like to see law passed restricting operation of machines in the vilag."

9. "Snowmobile club is doing an excellent job of controlling operation of machines. No further legislation necessary at present."

10. "Present laws quite adequate if enforced to a greater degree. Should be more co-operation from owners regarding underage drivers operating machines on public thoroughfares. Would not like to see machines banned from village roads completely."

11. "Present laws adequate. No further legislation required."

12. "Present laws okay. Not bothered by machines."

13. "Speed should be controlled to a greater extent. Present laws satisfactory."

14. "Should be legislation regarding hours of operation. Control of machine not adequate at excessive speed. Instruction should be given regarding operation of machine. Present laws should be publicized."

15. "Machines are dangerous, could result in serious injury. Should be banned from roadways in village. Children under 16 should not be driving machines on village roadways."

16. "Present laws are adequate. Machines should not be operated after 11 p.m. Children under 16 should not drive machines on village roadways."

17. "Present laws should be enforced. Machines should be banned from village roadways. Provision should be made to drive machines somewhere. Village council should co-operate with county in setting up trails outside the village limits."

18. "Should be banned from village streets. Get them out of town!"

19. "Present laws are adequate and the Snowmobile Club is doing a good job. Hours of operation restricted to 8 a.m. to 12 p.m. Government will eventually legislate new laws. Policing should be enforced more than at present, not only relevant to snowmobiles."

20. "Laws should be enforced to control those violating village laws."

In gleaning through The Motorized Snow Vehicles Act 1968 as amended to November 1st, 1970 and regulations we come up with these few pertinent points:

"The owner of every motorized snow vehicle shall register it with the Department of Transport before driving it."

"The council of a local municipality may pass by-laws regulating, governing or prohibiting the operation of motorized snow vehicles within the municipality."

"No person under the age of sixteen years shall drive a motorized snow vehicle upon a highway."

"No person shall drive a motorized snow vehicle upon a highway unless he is insured under a motor vehicle liability policy in accordance with The Insurance Act."

"Every driver of a motorized snow vehicle shall obey the instruction or direction indicated on any official sign as defined in The Highway Traffic Act."

The snowmobile is a "here-to-stay fact of life." We hope this dissertation will help in some way to give an insight and bring an amiable situation between those operating a machine and those not.

Ann Landers . . .

Dear Ann Landers: I have been going with this man nearly four years. Every time I mention marriage he looks at me like I am out of my gourd.

I am 25 years old, living with my parents, and they think Mac is great. I run an office for three physicians and make enough to keep myself in clothes and a car. I manage to save a little on the side. Mac makes twice as much money as I do but he is in hock up to his eyeballs. He owes me, personally, $300. I told Mac last night that I am not lending him another dime until he pays me what he owes, so today he went to see my dad at his shop and put the bite on him for $100. All of a sudden his aunt in Montana needs an operation. I think the REAL reason is that his horse in the fifth race had a heart attack.

I want to call it quits but my folks are on his side. They tell me I shouldn't be too hasty. And get this - my mother said, "You aren't exactly Miss America." According to Mom I have put in four years with Mac and I should be pleasant and sweet, get a ring - and change him later.

I told my mother I wouldn't have Mac now if he was gift-wrapped. She said, "Write to Ann Landers. She is a practical woman. She will tell you I am right." So, I am writing. What do you say? - Not Fussy Just realistic

Dear Real: Sorry to disappoint your mother but my advice is to dump the bum. Any woman who marries a man with the idea that she will change him later is a fool. Those after-marriage changes are usually for the worse.

* * * *

Dear Ann Landers: Every now and then you send the wrong person to the psychiatrist. You did it agian today. I'm beginning to think YOU ought to go. I refer to your advice to the woman whose mother phones her ten times a day to ask what she is doing. You told the woman she was immature or she would not tolerate such smothering. You advised her to get proffessional help.

Any idiot can see it's not the girl who needs proffessional help, it's her mother. After all, the girl isn't calling anybody, she's merely answering the phone. Please print this letter and change your advice. -Las Vegas Reader

Dear Las Vegas: They BOTH need proffessional help but it was the daughter who wrote. Moreover the mother is not likely to be receptive to the idea, but the writer might. This is why I gave her that advice.

* * * *

Dear Ann Landers: Recently I was asked to serve as a conciliator between a father and and daughter . The girl believes if she loves a boy and wants to live with him it's her own business. The father says such a living arrangement is immoral and he will consider the girl dead if she moves in with the boy. Whose side would YOU be on? And before you answer, please remember this is 1971. - Go Between

Dear Go: You ommitted two vital points of information. First How old is the girl ? Second: Is she self-supporting?

I agree with the father that such a living arrangement is indeed immoral - no matter what year it is. But if his daughter is of legal age and self-supporting, he has no right to impose his standards of morality on her. His position should be, "I do not approve off your life style. I believe you will be sorry that you tried to write new rules for the oldest game going, but you must live your own life - and I do love you, regardless."

* * * *

Alcohol is no shortcut to social success. If you think you have to drink to be accepted by your friends, get the facts. Read "Booze And You - For Teen-Agers Only." Send 35c in coin and a long, self-addressed, stamped envelope with your request.

Remember When . . .

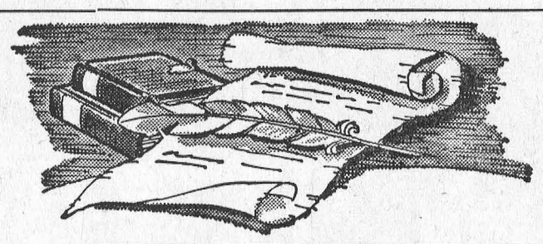

10 years ago

January 12, 1961

Joan Casselman and Audrey Casselman of Finch, were Provincial Honours winners in 4-H Achievements. The two girls were presented with certificates and pins in recogniton of their achievements.

* * *

Mr and Mrs Hector Carruthers celebrated their 58th wedding anniversary on January 7th.

* * *

A Seperate School at Finch became a reality last week when three classes were set up in temperory quarters in St. Bernard's Church.

* * *

Relatives and friends gathered at the Presbyterian church hall at Finch, to honour Mr and Mrs William McMillan, on the occasion of their 50th wedding anniversary.

* * *

Miss Angela Foley, Dayton, Ohio, is visiting with her parents Mr and Mrs Alex Foley.

20 years ago

January 12, 1951

Donald Kyle, Chesterville, was elected president of the Dundas County Plowmen's Asociation at the annual meeting.

* * *

Rev. L. B. G. Adams and his wife were honoured by the parish of Holy Trinity Church, Chesterville, at a vestry meeting held at the home of Mr and Mrs C. Abel, prior to their departure.

* * *

Mrs Douglas Hough was successful in her recent examinations and is now a registered nurse.

* * *

A number of ladies from the Aultsville area gathered in the hall to organize a Women's Institute. Mrs Haywood Parsons is the first president.

* * *

Mr Simon Ouderkirk attended the Cheese Producers Association Convention held in Toronto.

30 years ago

January 9, 1941

Mrs W. O. Dixon was honoured by the members of Trinity United WMS at their regular meeting and prsented with a Life Membership certificate.

* * *

James McNaule, Lloyd Cameron, Lester St. Pierre and Lockie Helmer are enrolled in a course at Ottawa Technical School to prepare themselves for work in the aircraft industry.

* * *

The home of Mr and Mrs Wm. Hillis was the scene of a happy gathering to honour Mr and Mrs Robert Hillis who were recently married.

* * *

Mr Linden Boal and Mr Millan Mattice returned to Agincourt after spending some holidays with friends at Sandtown.

* * *

Mrs Mary Hughes suffered a fractured collar bone when she fell while descending the stairs.

40 years ago

January 8, 1931

Friends and relatives of Mr and Mrs John Burd gathered at their home on December 27th to honour them on their diamond anniversary.

* * *

Roy Lynch, Bert Droppo, Hummel Bros., John McLean and Ben Clement of the Finch Road were all victims of chicken thieves on Sunday night.

* * *

Thomas J. McGee of Chesterville, has been appointed clerk of the tenth division court of the Counties of Stormont, Dundas and Glengarry.

* * *

Mr Harold Swerdfeger and Mr Morton Marcellus returned to Queen's University, Kingston, to resume their studies.

* * *

Mr J. Page, Crysler, left last week to spend the winter in California.

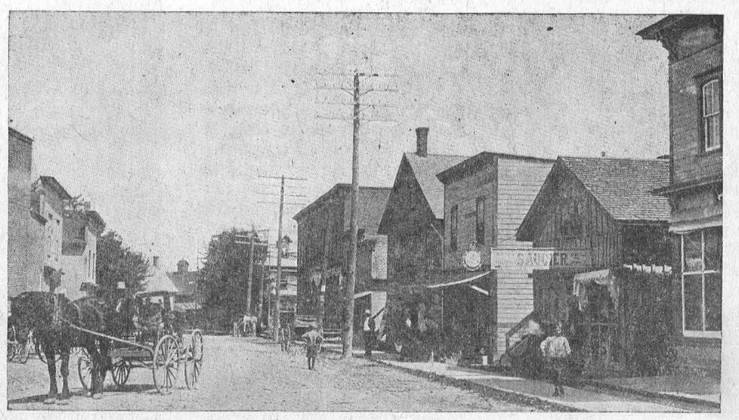

If the picture could be made a bit larger you might be able to see yourself walking along King Street. But not likely. This photo was taken some time before 1909 and the building across the street from the buggy is the long gone Saucer's store. Fire destroyed this row of buildings in 1909 and many of the replacements are still standing today.

Charles Edgar Smith

Charles Edgar Smith, formerly of Brockville, and Mallorytown, district, died December 17, 1970, at his home in Newington, Ont., at the ageof 54.

Born in Talbot, Alberta, on April 20, 1916, he was the son of Edgar Charles Smith and his wife the former Adeline Lozo. He came to Brockville district in 1925 where he attended school and in 1942 married the former Mary Eleanor Stymest of Brockville.

A carpenter, Mr Smith worked on the St. Lawrence Seaway and moved to Newington in 1957 where he resided until the time of his death. He was a member of the Newington United Church and honorary member of the Royal Canadian Legion No. 357, Finch, Ontario.

Surviving besides his wife are two daughters and three sons: Mrs Fred Beer (Lynda), Newington; Mrs Richard De Gray (Twyla), Ingleside; Pte. Colvin Smith, (R.C.A.F.) Ottawa; Dennis and Ray, at home. Four grandchildren, Christina and Anthony Beer, Newington; Cynthia and Debra De Gray, Ingleside. Three brothers; Melvin, Jannow, Manitoba; Stanley, of Toronto; Lawrence, Brockville. Three sisters: Mrs Martin Brennan, (Minnie) Mallorytown; Mrs L. Davis, (Mary) Greenbush; Mrs F. Warren, (Florence) Brockville.

Funeral service was held at the Brownlee Funeral Home, Finch, Saturday, December 19, 1970, at 2 p.m. with Rev H. Giffin officiating. A favourite hymn of the deceased "I come to the garden alone", was sung by Mr Wm. Atterbury accompanied by Miss Shirley Presley. A guard of honour was formed by members of the Royal Canadian Legion No. 357.

Pall bearers were: Kenneth Snetsinger, Laurie Arbuthnot, W. Johnson, Charles Joyner, Harley Weegar and W. Frazer.

Interment was made in Hillcrest Cemetery, Newington, Ont.

Many friends and relatives were present from Toronto, Mallorytown, Lansdowne, Brockville, Addison, Greenbush and Ottawa.

Increases shelf life--

Vacuum Packaging Meat

Until recently the old adage in the meat industry 'Sell it or smell it' held true. Fresh meat had to be moved to market and sold in a hurry to avoid spoilage.

Then came vaccum packaging.

Now meat that might once have deteriorated as early as 10 days after slaughtering can be preserved for up to 21 days on supermarket shelves, at a temperature of approximately 34 degrees F. This increased shelf life is the result of the vacuum packaging technique that seals meat cuts into a vacuum, and protects them from bacterial and contaminating agents that would otherwise spoil them.

The science of vacuum packaging began in 1957-58 when a United States organization studied vacuum packing in relation to meat storage, spoilage and coloring. The recommendations and developments of this study are still guiding prnciples of vacuum packaging. Today almost every meat packing plant in North America vacuum packages some of its products. Meat is slaughtered, broken into primal cuts and trimmed of most bone, gristle and fat, so that most of the final product is edible meat. The proportion of bone and fat removal depends upon the meat cut. A chuck roast cut off the front end, for example will contain more bone than a round roast cut. The cuts are shipped to retail outlets in easy-to-handle containers.

Even inedible waste products are put to use. Bone, for example, is used to make fertilizer compounds, or bone meal for livestock.

Dr. W. R. Osborne, Animal Science Department, University of Guelph says that vacuum packaging reduces meat moisture loss caused by evaporation, improves the palatability of meat, and allows normal aging to take place with minimum skrinkage. Vacuumpackaging also preserves meat colour, thus keeping the product more attractive to consumers.

Dr. Usborne adds that vacuum packaging has the disadvantage of being a relatively expensive method of meat preservation. However, the reduced handling and transportation costs resulting from vacuum packaging offset this higher initial cost.

"While the principles of vacuum packaging have remained unchanged," says Dr. Osborne, "this does not mean that research into vacuum packaging has ceased." Research is under way to establish if vacuum meat can be stored at different temperatures and for different time periods without resultant spoilage. The possibilities of cooking or freezing meat in vacuum packages is being explored. Technological improvements are being made and it is hoped that the costs of vacuum packaging can be substantially reduced.

Mary Elizabeth Lanoue

Mary Elizabeth Lanoue, Mountain Station, passer away January 3, 1971, in her 60th year.

Born July 29, 1911, she was the daughter of Russell Liscumb and his wife Jan Bilow.

Mrs Lanoue leaves to mourn her passing her husband Charles, whom she married on December 11, 1938, in Winchester; two sons Charles of Mountain; Clifford of Richmond, two daughters Mrs Russel Sullivan (Ruby) Mountain; Mrs Russell Thomas (Luella) Mountain; seven brothers, Clifford, Colin, Basil, Sam, Cecil, Albert and John Liscumbe; three sisters Ruby, Annie and Pearl.

She was predeceased by a brother, Joseph.

The funeral services were conducted by Rev A. MacDonald at Vice and Craig Ltd., Winchester, on January 5, 1971.

Interment followed in Maple Ridge Cemetery.

Pall bearers were Arthur Lough Lanson Hyndman, W. C. Van Allen and Joe Marquette.

Mrs. Russell Presley host-

Newington W.I. hold Christmas meeting

The Christmas meeting of the Newington Women's Institute was held at the home of Mrs Russell Presley who had her home festively decorated for the season. The playing of Christmas carols and soft music in the background helped to add to the occasion.

Mrs. Will Pettit, vice-president presided opening the meeting with the "Opening Ode" and Mary Stewart Collect. The motto for the meeting being "There shall be peace when every child shall have his fill". The roll call was answered by 12 members and one guest.

This meeting being held after Christmas there were several thank-you notes from those who received cards and treats at the holiday time. The short course "Furniture Facts" is to be given at Avonmore on March 10th and Newington branch is to join with them.

A Christmas program was presented by Mrs. Lawrence Steele, Mrs. Mancel Flegg, Mrs. Ellis Fykes, Mrs W. Pettit, Mrs. Gerald Duvall. An exchangge of gifts took place after which refreshments were served by hostess Mrs. W. Pettit. The next meeting will be held at the home of Mrs. Gerald Duvall on January 27th.

Avonmore

Spends few days visiting parents

Mr and Mrs Donald Alguire, Toronto, spent a few days with Mr Alguire's parents, Mr and Mrs Leslie Alguire.

Mr and Mrs Gordon Robertson and children spent Christmas with Mr and Mrs Eldon Ouderkirk and family, Berwick.

Mr and Mrs William Eamer and family and Mr and Mrs Isaac Jeaurond and family, of Cornwall, were among guests at the home of Mr and Mrs Clifford McElheran.

Murray Barkley, Misses Jean and Helen Barkley, Queen's University, Kingston, spent the holidays with their parents, Mr and Mrs Fred Barkley.

Mr and Mrs Elmer Park; Park, Brockville; their son, Bill, Trent University, Peterborough, spent Christmas with Mrs Geo. Binkie and family, Brewers Mills, Mr Binkie has been a patient in the Kingston General Hospital.

Mr and Mrs James Flanagan, Mrs Georgie Duff and son, Billy, were dinner guests of Mr and Mrs Elwin Pollock and son, Cornwall.

Visitors with Mrs Duncan McMaster on Christmas Day were Mr and Mrs Adelard Quenneville and family, Cornwall, Mr and Mrs M. F. MacRae, Avonmore and Misses Katie and Nancy MacRae, Ottawa.

Guests of Mr and Mrs Stewart MacRae were Mr and Mrs Donnie Thompson, Hutsville; Mr and Mrs Allan MacRae and son Mark, Mr and Mrs Arthur MacRae and sons, Cornwall; and Mr and Mrs Douglas Robertson and family.

Among those attending the Tanner - Goodman wedding on Christmas Eve in Montreal were Mrs L. S. MacRae, Mr and Mrs Douglas Robertson and Mr and Mrs Donnie Thompson.

Christmas visitors with Mr and Mrs John Blair were Mr and Mrs Alton Blair, Cornwall and Mr and Mrs Colonel Montgomery and family, Finch.

Callers on Mrs Samuel Mills and family were Mr and Mrs Barry Alexander, Ottawa, and Ronald MacGregor, Cornwall.

Visitors of Mrs J. A. Cameron during the holiday season included Mr and Mrs Douglas MacIntyre and sons, Finch; Mr and Mrs Daryll Cameron and family, Long Sault, Mr and Mrs Walter Campbell, Cornwall; and Lloyd Thompson, Northfield.

Mrs E. M. Miller and Mr and Mrs John B. Miller and family spent the holidays with members of their family at Lavant, Ont.

Laurie Pletzer, Parry Sound, is spending a few days with Mr and Mrs Clarence Henderson and family.

George M. Johnston

The funeral of the late George Maxwell Johnston was held in Vice and Craig Funeral Home, Chesterville, on January 7, 1971. The Rev L. M. Ferguson, of the Chesterville United Church officiated.

Mr Johnston, a retired farmer, was born at Chesterville, on September 16, 1885, the son of the late William Johnston and Charlotte Beckstead.

He was pedeceased by his wife Margaret Jane Gamble, whom he married in Manotick, February, 1912.

Left to mourn are one daughter, Mrs Wm. Robertson, Iroquois; three sons, Morgan, Russell; Campbell, Brockville; William, Chesterville; two brothers Henry Cornwall; Joshua, Edmonton; one sister Loise Forward, Chesterville; five grandchildren and four great-grandchildren.

Pall bearers were; Edwin Shay, Lloyd Smith, Ed Smith, Blake Ball, Carl Merkley, Jim Merkley.

Interment followed at Maple Ridge Cemetery.

Morewood

Recent guests at Mattice home

Guests of Mr and Mrs Walter Mattice were: Mr and Mrs Lyle Loughridge, Penetanguishine; Mrs Fern Lockerby, Mrs Nellie MacLean, Mr and Mrs D. Davis and family, Ottawa; Mr and Mrs Rex Brownell, Long Sault.

Mrs Norma Cloney, of London, spent New Year's with her mother, Mrs Will Steen.

Mr Dalton Steinburg, Detroit, viisted Mr and Mrs Mac Hutchinson recently.

Guests of Mr and Mrs J. T. James, Sunday, were Mr and Mrs Steve Shonuck and Mark.

Mr and Mrs Watkins, Mr and Mrs Alfred Muntz and David, Mr and Mrs Ralph Steinburg and Mrs Arthur Steinburg, spent New Year's with Mr and Mrs L. Rombough, Finch.

Henry D. Elliott

Henry D. Elliott, a much respected citizen of the Cannamore area passed away January 3, 1971. Mr Elliott was a retired farmer and was in his 96th year at the time of his passing.

Mr Elliott was predeceased by his wife the former Frederica Taylor, whom he married in 1909. The deceased was born on Nov. 16, 1875. His father was Wm. Elliott, his mother Hannah Dawson.

He is survived by several nieces and nephews.

Mr Elliott was a member of Chesterville Lodge and the Chapter at Russell. He was a member of Morewood Presbyterian Church.

The funeral was conducted by the Rev. E. Earle Eaton at Vice and Craig Funeral Hmoe. Interment was made in Maple Ridge Cemetery.

Pall bearers were Donald Hummel, Douglas Durant, Lorne Byers, Glenn MacGregor, Dalton Baker and Garnet Thompson.

Miner Hockey Week begins next Saturday, Jan. 23. Over a ¼ of a million young Canadians take part in this sport every year.



Safety Is A Family Job

Because of their unique fun appeal, snowmobiles seem to be operated by more family members, children included, than perhaps any recreational product in history.

For this reason the recreation experts at Mercury snowmobiles suggest that, in addition to those rules of a more adult-male nature which are frequently repeated, families learn and always observe some special safety rules . . .

Most important, never, never leave your keys in the switch, especially on an electric start machine. This is an all-too-attractive invitation to children to "see what'll happen" if they turn the key – and the result could be serious injury.

Be certain all family members learn the "feel" of snowmobile braking action, and automatically allow adequate distance for the inherent sliding stop of the machine.

All family members should be coached on how to stop a snowmobile if the throttle should stick – by simply and quickly turning off the ignition key.

If children are allowed to operate the machine, they never should be beyond your sight range – in a large open field.

Never over-exert yourself physically in terms of distance travelled or in emergencies such as trying to pull out a stuck machine. The safe rule, especially for youths and women, is to never travel further than an easy walk back to aid.

And the best rule is to travel together as a family – never alone – for more fun and safety too!

Art and Amy DAYKIN
PHOTOGRAPHY
WEDDINGS
FAMILY GROUPS
CHILDREN
Phone Osgoode
826-2567
Osgoode - Ontario
26tf

DO YOU NEED
ACCOUNTING SERVICES
John D. Owen, B.A., R.I.A.
ACCREDITED ACCOUNTANT
RETIRED CIVIL SERVANT
INCOME TAX OR OTHER TYPE RETURNS
(Especially Farmers)
SYSTEM INSTALLATIONS MODIFICATIONS
COST ANALYSIS - INDUSTRY - CONSTRUCTION
MANAGEMENT CONSULTANT
WRITE OR PHONE 23 OTTAWA ST. MORRISBURG, ONT.

JANUARY
SPECIALS
ADMIRAL REFRIGERATOR $188.
10 CUBIC FOOT MANUAL
HOLLYWOOD BEDS 39 in. wide $59.95
MATTRESS, BOX SPRING, HEADBOARD & LEGS
KITCHEN STEP STOOLS $8.95
CHROME FRAME, PADDED TOP
MacINTOSH'S
FURNITURE & APPLIANCE
PHONE 774-2636 WINCHESTER

SEED
CORN
We are franchised dealers for
ALEX M. STEWART & SON LTD.
Ailsa Craig, Ontario
THE SEED CORN WITH A REPUTATION
— BLIGHT RESISTANT —
Order Early to Avoid Disappointment — Many Numbers Now Sold Out
CLEMENT FEED AND FARM SUPPLIES LTD.
Phone 448-2161 Chesterville, Ont.

LANNIN'S
Renovate NOW when labour and materials are cheapest

Be sure to use WELDWOOD prefinished plywood panelling in your programme. You'll be glad you did.
The striking beauty of these hardwood panels will add distinctive charm and extra value to any room. Most are Factory Finished like fine furniture — others are a printed vinyl overlay for years of lasting beauty. Weldwood panelling is priced to match any interior installation, from a luxurious living room to an informal family room.
* * * *
NOW AT 10% DISCOUNT ON ALL STOCKED ITEMS
ALL 4' x 8' SHEETS

Algonquin Amb. Elm	$12.55	Aztec Walnut	$6.95
Homestead Elm	11.25	Mismatched Walnut	5.95
Homestead Nat. Birch	9.95	Silver Cherry	5.95
Bonanza Birch	8.75	Planktone Almond	5.35
Monterey Oak	6.95	Antique Tradewinds	4.75
Knotty Cedar	6.50	Lauan Mahogany	3.75

ALL IN STOCK — COME IN SEE THEM TODAY
Always a BUY at a PAL Yard
H. S. LANNIN LTD.
LUMBER AND BUILDING SUPPLIES
BUILDING CONTRACTORS
Phone 774-2637 Winchester, Ont.

NO! WE DON'T GIVE STAMPS or COUPONS
BUT WE WILL GIVE YOU
20% or More
ON EXHAUST SYSTEMS, BATTERIES AND MOST PARTS IN OUR STORE
RIGHT OFF THE FACE OF YOUR INVOICE.
BIG SAVINGS ON
SNOWMOBILE BELTS - SPARK PLUGS
25% DISCOUNT

STEER HERE FOR VALUES!
PINKUS
Salvage & Auto Parts Ltd.
WILLIAMSBURG
PHONE 535-2759

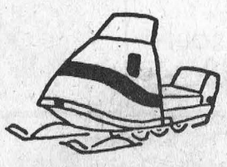
SNOWMOBILE MEET
IN THE McCLOSKEY HOTEL DINING ROOM
10.00 - 12.00 p.m.
EVERY FRIDAY and SATURDAY NIGHT
BEANS AND BUNS
ALL YOU CAN EAT FOR 75c
19-4

Canada Farm & Industrial Equipment Show
Exhibition Park - Toronto, Ontario
JANUARY 27 - 30, 1971

BOWLING NEWS

Helm's Lanes Wednesday Afternoon Ladie's League

High Cross — Elaine Walsh 683.
High Single — Elaine Walsh 312.
High Average — Elaine Walsh 185.
Team Standings — Irma Johnstone 72, Frances Nugent 70, Vera Begg 62, Annie Manley 59, Joan Leclair 49, Mary Grady 47.

Berwick Thursday Night Bowling League

Men's High Single — Garnet Rutley 306.
Men's High Triple — Garnet Rutley 645.
Ladie's High Single — Dorothy Meldrum 275.
Ladie's High Triple — Dorothy Meldrum 652.
Team standings — Garnet Rutley 73, Don Meldrum 54, Percy Jackson 53, Chas. Grady 42, Chris VanTurnout 40, Clair Robertsno 32.

Busy Matrons

Ladie's High Single — Nellie Shaver 248, Lois Dillabough 239.
Ladie's High Triple — Lois Dillabough 641, Sharon Shaver 579.
Team standings — Sharon C. 77, Anne 59, Ella 59, Gladys 45, Sharon S. 38, Velma 37.

Community Bowling League

Men's High Single — Bob Miltimore 285.
Men's High Triple — Lorne Byers 721.
Ladie's High Single — Edythe Cameron 283.
Ladie's High Triple — Edythe Cameron 610.
Team standings — Harold 62, Bob 58, Russel 56, Earl 55, Lorne 53, Gord 52.

Defenders

Ladie's High Single — Lucille Monast 264.
Ladie's High Triple — Lucille Monast 603.
Men's High Single — Dale Whitteker 273.
Men's High Triple — Dale Whitteker 728.
Team standings — Elizabeth 51, Marion 51, Goldie 50, Gil 48, Barbara 48, Alex 46.

Atoms, Tykes take first step in battle for top spot

The puck was dropped Saturday morning to begin the hockey season for the area youths.

The Atom and Tyke Minor hockey began with a series of plays that surprised players and coaches alike.

In Chesterville, Fulton Bros., Atoms rallied to tie the Osnabruck Centre Aces 3-3.

Spectators who braved the cold were treated to an exciting game which featured great indiv-idual performances. Vernon Acres put Osnabruck into an early lead only to have Fulton Bros., Pat Kelly tie the score with seconds left in the period.

Vernon found the range again in the second period as he put 2 more past the Fulton Bros., goalie, bringing Osnabruck a convincing 3-1 lead at the end of the 2nd period.

Third period action saw Fulton Bros., persistantly fight back and it paid off when Pat Kelly scored twice to end the game in a 3-3 tie. Ace's goalie P. Cryderman, played expertly as he foiled five breakaways by the Fulton Bros., team.

In Dunbar, the Dunbar Bruins put two past the Record goalie in the first period, with Gary Elliot and Jeff Phiffer scoring.

Early in the second period, Chris Casselman earned the first goal for the Record with Rudy Grisel close behind to tie the game at 2-2. Dave Phifer, for the Bruins, slipped one past the Record goalie to end the period 3-2.

Third period action saw both teams skating well as the puck was moved from one end to the other. The only score in the period was from Chris Casselman as he tallied his second of the day to tie the game at 3-3.

Tyke action, in Dunbar, saw the two goalies for Earl's Meats bombarded with shots from the Dunbar Bruins as Earl's Meats went down to defeat 17-0.

Chris McMillan led the scoring for the Bruins with six goals and seven assists followed by Donnie Servage with five goals and four assists. Glendon Shay with four goals and Garry Beckstead with two rounded out the scoring.

ATOM LEAGUE STANDINGS

Team	GP	W	L	T	Pts
Record	1	0	0	1	1
Bruins	1	0	0	1	1
Fulton's	1	0	0	1	1
O.C. Aces	1	0	0	1	1

TOP SCORERS

Player	G	A	Pts
Pat Kelly	3	0	3
Vernon Acres	3	0	3
Chris Casselman	2	0	2
Gary Elliot	1	0	1
Rudy Grisel	1	0	1
David Phiffer	1	0	1
Jeff Phiffer	1	0	1

TYKE LEAGUE STANDINGS

Team	GP	W	L	T	Pts
Bruins	1	1	0	0	2
Earl's	1	0	1	0	0
E. T. Elec.	0	0	0	0	0

TOP SCORERS

Player	G	A	Pts
Curtis McMillan	6	7	13
Donnie Servage	5	4	9
Glendon Shay	4	0	4
Garry Beckstead	2	1	3

Dixon

Recent visitors at Prieur home

Mr and Mrs Clifford Prieur, Debra and Jeffrey, Miss Irene Prieur, Cornwall; Mr and Mrs Duncan Crawford, Ottawa; Mr and Mrs Margeurite Werely, Mr Willis Hawn; Mr Clarence Arbuthnot were recent visitors with Mr and Mrs Percy Prieur.

Mrs S. Hutchinson, Cornwall visited Mr and Mrs James Hutchinson and family.

Mr and Mrs James Bailey, Chesterville, Mr and Mrs Lyle Heagle; Mr and Mrs Lawrence McMillan and Jeffrey, Ingleside Miss Linda Armstrong, Mr Robin Hart, Cornwall were recent visitors with Mrs Vera Armstrong and family.

Goldfield

Holiday guests at Dunbar home

Mr and Mrs John McDonald and son Kevin of Long Sault, Mr and Mrs Barry Winters of Iroquois, were guests of Mr and Mrs John D Dunbar during the New Year's holiday.

Rev. W. A. Douglas conducted the service at Knox Church, Crysler and St Luke's church, Finch, on Sunday January 3rd.

Miss Vera MacLean was a guest at the home of Messrs Hawley and Malcolm MacLean on New Year's Day.

Mr and Mrs John D. Dunbar were guests of Mr and Mrs Clifton Galinger on Sunday evening.

Mrs Edward Hunter of Maxville visited at the home of Messrs Hawley and Malcolm MacLean.

Mrs Thomas Johnston and son Anthony of Regina, and Miss Eleanor Lillico of Ottawa, visited Miss Ellen Gilles and Mr Donald Gillies on Wednesday.

On Sunday, January 3rd, Rev. W. A. Douglas baptized the daughter of Mr and Mrs Robert McIntyre in St. Luke's Presbyterian Church, Finch.

Mr and Mrs D. A. Gillies, Mr and Mrs Clifford Lloyd and family visited Mrs Gillies sister Mrs Dan J. MacMillan who is a patient in MacDonell Memorial Hospital, Cornwall.

CARD OF THANKS

We wish to express our sincere appreciation to neighbours friends and relatives for gifts, cards flowers and the many acts of kindness shown us during the illness and loss of a dear husband and father, Charles E. Smith. Special thanks to Dr. J. G. MacLeod, Rev. H. Giffin, the Royal Canadian Legion No. 357, Finch Branch, North Stormont Cancer Society, the Finch and District Lions Club. We will never forget how kind everyone has been.

Mary E. Smith and family
18-1

SERVICE STATION OPEN THIS SUNDAY

SHARKEY'S

* * *

To accommodate the driving public, one service station will be open every Sunday.

Mainly About People

Recent visitors with Mr and Mrs Roy Lynch, Finch, were Mr and Mrs Bernard Lynch and Mr and Mrs Gerald Lynch and Jo-Anne, Ottawa.

The Reverend E. Earle Eaton called a meetng of the Kirk-Session of St. Andrew's Presbyterian Church in Chesterville on Friday evening for the planning of the Annual Business Meeting, a study of church finances, and to plan the Every Member Canvass.

Start the Year with SAVINGS
*** THIS SATURDAY**

1969 DODGE GTS — Bucket Seats, 340 Motor, like new, 4-speed, radio
1970 FORD GAL. 500 — 2 Dr., HT, V8, AT, PS, PB, Radio.
1970 CHEV. IMPALA — HT, V8, AT, PS, PB, Radio.
1969 DODGE POL. 500 — 4-Dr Sedan, V8, AT, PS, and R.
1968 CHEV. BEL. — V8, AT, 4-Dr, Radio.Like new
1968 DODGE MONACO — 2 Dr., HT, V8, AT, PS, PB, Radio.
1966 PONTIAC PAR. — 2 Dr., HT, V8, AT, PS, PB, Radio.
1965 CHEV. IMPALA — 2 Dr., HT ,V8, AT and Radio.
1964 FORD CUSTOM 500 — V8, AT 4, Door, Radio.
1964 PONTIAC — 6 St., 4 Door Sedan, Radio.
A FULL NEW STOCK OF CARS COMING FOR NEXT WEEK

McMILLAN BROS.
CARL AND LEON
NEW AND USED CAR SALES
LEON: Res., 448-2767 — PHONES: Business, 448-2146 — CARL: Res., 448-2002

CHECK THESE DISCOUNT PRICES

Fresh Chickens lb. 39c
BACON hotel sliced, lb., 69c
PETER PAN Puffed Rice 16 pint bag 55c
Clark's Niblet Corn 2 tins 39c
Pantry Shelf Choice TOMATOES 28 oz., tins 2/59c
Heinz Catsup 15 oz. bottles 2/69c
Plastic Garbage Bags large bags .. pkg. 49c

LAFLAMME'S GROCERY
KING STREET
— Phone 448-2822 —

DAVID'S
ANNUAL JANUARY
Clearance

FREE TROUSER SALE
BY "THE HOUSE OF HOBBERLIN" IN OUR MADE - TO - MEASURE DEPT.
Good Only to Jan. 30th

MEN

Suits & Sport Jackets ..... 25% Disc.
Sweaters, Pullovers and Coat Sweaters ..... 25% Disc.
Sport Shirts ..... 25% Disc.
Topcoats with or without 'zip-in-lining' ..... 25% Disc.
Car Coats & Windbreakers ..... 25% Disc.
Hats, Wool & Fur Felts ..... 20% Disc.
Snow Boots ..... 25% Disc.
"Waltham" Wrist Watches, men only 25% Disc.
Plaid Fltte. Work Shirts, long tails Reg. $2.50 ..... only $1.79
Briefs ..... 3 prs. $1.79
White T-Shirts 49c
Fine Socks, Reg. 98c — Buy One Pair Get Two Pair Free
Perma-press White Shirts by Tooke-Van Heusen Reg. $8.00 ..... Only $4.95
Thermal Longs, S.M.L. & XL ..... Only $1.98
Thermal Shirts $1.49

WOMEN

Winter Coats — Ladies & Girls, up to 50% Dics.
Suits and Pant Suits .....33 1/3% Disc.
Dresses ..... up to 50% Disc.
"Kayser" Panti-Hose ..... 25% Disc.
Girdles and Brassieres by ::Playtex", "Wonder Bra" and "Exquisite Form" ..... 20% Disc.
Handbags ..... 25% Disc.
Blouses ..... 25% Disc.
Nylon Hose ..... 2 prs. for 25c
Panti-Hose, one size, Reg. 79c ..... Only 59c
Panti-Hose, one size, Reg. 98c ..... Only 79c
White Hoods ..... Only $2.79
Winter Coats- Ladies & Girls, up to 50% Disc.
Snowmobile Suits ..... Only $19.95
2-Piece Snowmobile Suits, Reg. $35.00 Only $24.95

CHILDREN'S STRAP TOP OVERSHOES ..... Only $1.98
CHILDREN'S AND WOMENS' LEOTARDS ..... 25% Disc.

TREASURE CHEST CARDS
TREASURE CHEST CARDS STILL IN EFFECT. EVERYONE A WINNER — FROM $1.00 TO $50.00 FREE MERCHANDISE.

"Your Community Shopping Centre"
A. T. DAVID & SONS
PHONE 448-2370

Prices effective until closing Sat., January 16.
We reserve the right to limit quantities

IGA

ONLY IGA GIVES YOU REBELLION DISCOUNT PRICES

AND FREE GIFTS with GOLD BOND STAMPS

Fresh Grade "A" (3-4 lb.) Pre-Dressed Frying
Chicken 35c LB.

Fresh Chicken (backs attached)
Legs and/or Breasts ..... lb., 39c
Red Brand Boneless Round Steak (Bottom Cut)
Country Club or Savoy Roast, lb., 99c
Top Valu or Mary Miles Sliced
Side Bacon (1 lb. vac pac) 55c
Schneider's Lean Centre Cut Boneless
Pork Chops or Roast ..... lb., 89c
Delicious Shoulder Economy Pack
Pork Chops (6-8 per pack) .... lb., 49c
Fearman Ready to Serve
Smoked Picnics (5-6 lb. ave.) lb., 49c

Top Valu Skinless
Wieners (1 lb. vac pac) ..... lb., 53c
Canada Packers Fresh Boneless Leg of PORK ROAST
End Cut (4 lb. ave.) ..... lb., 75c
Choice Centre Cut or Slices .... lb., 85c
Economy Pack (3-4 lb. per pack)
Hamburger Patties ..... lb., 55c
Red Brand Short
Rib Roast, Country Cut ..... lb., 59c
Meaty Leg of Lamb
Roast (whole or butt half) .... lb., 63c

O. T. F. Sliced CRUSHED or TIDBIT PINEAPPLE 14 oz., tin: 25c
Clark CHOICE CREAM CORN 19 oz., tin: 16c
Top Valu CHOICE TOMATOES 28 oz., tin: 25c
CLARK CHOICE WHOLE KERNEL CORN 12 oz., tin: 16c
Top Valu TOMATO or VEGETABLE SOUP 10 oz., tin: 10c
Five Roses All Purpose FLOUR 7 lb., bag: 69c

Kleenex Economy (assorted colours) Facial Tissue (box of 200's) 29c
Delsey 2 Ply (assorted colours) Toilet Tissue (2 roll pkg.) 29c
Kleenex (assorted colours) Paper Towels (2 roll pkg.) 49c
U.S. No. 1 Iceburg Lettuce (2 size 24's) 39c
U.S. No. 1 Green Pascal Celery (2 size 36's) 39c
Florida Rosebud Radishes .....3, 6 oz. cello bags, 29c

IGA • CHESTERVILLE • NEWINGTON

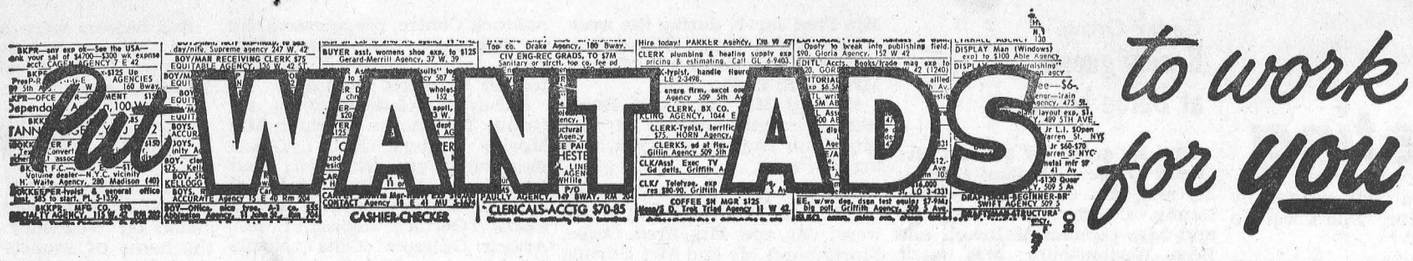

CLASSIFIED ADVERTISING RATES

FOR SALE, FOR RENT, HELP WANTED, ETC., MARRIAGE, ENGAGEMENT and COMING EVENTS, **15 cents a line, counting 5 words to a line, minimum $1.00 first insertion. Subsequent insertions at 10c a line, with a 70c minimum.** CARDS FOF THANKS, **15 cents per 5-word line, minimum $1.00.** IN MEMORIAMS, **$1.00 plus 40c for each 4 line verse.**

FOR SALE — 21 H.P. Snowmobile. Excellent condition. Easy to start. Reasonable price. — Phone 448-2394 18

FOR SALE — 1970 Olympique Ski-Doo, 335 cc. Good condition. — Phone 448-3128. 19

FOR SALE — Government inspected sides of beef, 63c lb.; sides of pork, 39c lb. Cut and wrapped for freezer. 10 lbs. Hamburg for freezer, $4.95. — Earl's Meats, Phone 448-2324, Chesterville. 48tf

FOR SALE — 1968 Mobile Home, 2 bedrooms, completely furnished, several extras. — Call 543-3250 or 543-2102. 18

FOR SALE — Surge 30 Plus Alamo 8 Unit Pump Milkeeper. 55 can Bulk Cooler. 2 Surge units. John Van Wylick — 448-2505. 18

FOR SALE — 1971 Ski-Whiz, Formula 1, twin cylinder, new. — Phone 448-2215. 18-1

FOR SALE — 3-point hitch Snow Blowers; Pull Type $285.00. Cattle Oilers $73.50. Outside Automatic Cattle Water Bowls $75.00 — Robertson Farm Equipment, 3058 Pitt Street, Cornwall, Ontario, Phone 932-2841. 20-7

FOR SALE — 1970 Olympique Ski-Doo and 1970 Ski-Boose Mark 2, both in good condition. — Phone 984-2809. 18-1

CUSTOM SLAUGHTERING—We will pick up and slaughter your beef and pork, cut, wrap and freeze. — Earl's Meats, Phone 448-2324, Chesterville. 22tf

FOR SALE — 2-piece Chesterfield in good condition, Kroehler, green covering. Priced reasonable. — Phone 984-2093. 19-2

ATTENTION — Painter available. Will do inside and outside painting. Free estimates. — Apply Norman McEwan, Avonmore Phone 346-5902 10tf

FOR SALE — 1966 Chev Half ton, Fleet Side Box, V8, positraction rear end, radio, etc. 49,000 miles. Must be seen to be appreciated. — Phone 984-2513. 18-1

REPAIRS — For Chimney, bricks, blocks, house and barn rebuilding. — Call Joe Dingemans, RR 1, Finch, Phone 984-2043. 10tf

FOR SALE — Purebred Yearling Bull, sired by Rockman; Patz silo unloader in good condition. Will sell or exchange for cattle. — Harold Shaver, Ingleside, phone 537-2102. 18-1

EQUIPMENT RENTALS — Air compressors, 'dozers, sand, gravel, building heaters, house moving.—Sullivan Bros., Phone 448-2660, Chesterville. 16tf

Vice & Craig Ltd.

FUNERAL HOMES

METCALFE, WINCHESTER AND CHESTERVILLE

774-2120

one convenient phone number serves all three locations

Ambulance Service

17tf

FOR SERVICE — Holstein or Hereford Bulls. Off good sires. — Phone 448-2332. 21-4

ARTICLES WANTED — Antiques, corner — and flat too — wall cupboards, washstands, chests of drawers, clocks, all kinds of coal-oil lamps, clear and coloured glass, wash sets, round diningroom tables and round glass china cabinets. — Please write Lawrence Shaver, Box 218, Long Sault, Ont., or Phone 534-2047. 50tf

ATTENTION CONTRACTORS — Am accepting estimates for the following work on a new home 30 x 28'. Excavating, block laying, drain pipes, etc., including subflooring. — Apply to Box F33, The Chesterville Record. 21

HAY WANTED — Baled Hay, highest price paid. — Apply to John Heuff, Morewood, Phone 448-2653. 19

ATTENTION, FARMERS

You will receive the best prices for your dead, sick and disabled cows and horses. We have no collectors. You deal directly with us. You have added beneits of the monies usually paid to collectors. 24-hour service, 7 days a week.—Call collect to Herb Loucks, Winchester 774-5256, or Guy Machabee, Crysler, 987-2818. Collector's Licence No. 182C69, Receiving Plant Number St. Albert 134RP-69. 20tf

FOR SALE — 1970 Sno-Jet snowmobile, 22 H.P. Good Condition, also cover. Apply Doug Hehir — 984-2256. Newington, Ont. 18

FOR RENT — Store in good location, electrically heated. Two large display windows. Available immediately. — Phone 448-3335. 19-2

BUY DIRECT FROM PRODUCER — Specializing in Hereford and Aberdeen steer beef. Roasts, steaks, stew, hamburg, cut and wrapped for your freezer. Sides: 65c lb.; hinds: 73c lb.; fronts: 55c lb., — Bill Marcellus, Chesterville 448-2538, Winchester 774-2005. 1tf

HELP WANTED — Man or woman to make house calls, above average income. Your area protected. — Write Familex Products Ltd., 37 Lafayette St., Gatineau, P.Q 20

DRIVERS NEEDED

Train now to drive semi truck, local and over the road. Diesel or gas; experience helpful but not necessary. You can earn over $4.00 per hour after short training. For application and interview, call 514-271-0029, or write Safety Dept., Transport Training Systems of Canada, Ltd., 1515 Mazurette, Suite 3, Montreal 355, Quebec, Canada. 18-2

DRESS MAKING — Want a new Spring Outfit? Take advantage of January Sales. Children's clothes also. — Call Mrs Ken Hillis, 448-2424. 19-2

WANTED
DEAD OR ALIVE

I WILL PICK UP YOUR DEAD CATTLE FOR THE BEST PRICES

24-hr. Service! Call Collect
GERARD HEBERT
Phone 987-5364, Crysler, or 448-2612, Chesterville
Licence No. 179-C-69
21tf

NO TRESPASSING — No Trespassing signs available. 25c each. — The Chesterville Record. 6tf

ANTIQUES WANTED—Old glass; coloured pieces, any style, clear pattern glass and old china. Wooden ware: butter bowls, prints, pine corner and flat cupboards, small pine washstands, sinks, chests, desks, tables, cobblers' benches settees, spice and coffee mills. Old brass: candlesticks, kettles, mirrors, picture frames, vases. Old iron: pots, coffee grinders, etc. Oil lamps: fancy table oil lamps, hanging oil lamps, wall oil lamps. No matter how large or small, give us a call. If you wish to sell or just want a free appraisal write or call.—Gordon and Doris McDonald, The Castor Shop, Box 138, Phone 445-5229, Russell. Dec. 31, 1970

SULLIVAN BROS.

General Contractors

* **Dozers**
* **Air Compressor**
* **Building Heaters**
* **Building Construction**
* **House Moving**

— Phone 448-2660 —

CHESTERVILLE

TYPEWRITERS — New and Used; portable, full-size, electric. Also typewriter rentals. — The Chesterville Record. 6tf

ROSS McCONNELL
(Successor to L. D. Wells)
MONUMENTS
Open Evenings and Week ends
Ottawa Street
Winchester - 774-3349
Ingleside,
Mrs. L. D. Wells

NEED ONE COPY — Our copier will turn it out in one minute or less for 50c. Need copies of special letters, invoices, licences, etc., then come in and let the new 3M copier do the job. Quantity copies at special rates. — The "Record" Office, Phone 448-2144, Chesterville. 30tf

JANUARY SALE — Renovation Specials. Prefinished Mahogany Panels, 4' x 8' $3.75 ea. 12" x 12" White ceiling tile 11½c ea. 12" x 12" Patterned ceiling tile 18c ea. 1" x 2" Spruce $2.50 per 100 ft. 1" x 3" Spruce $3.50 per 100 ft. Insulating Foam ½" x 4' x 8' $1.09 ea. 1" x 4' x8' $2.20 ea. 2" x 4' x 8' $4.40 ea. Panel adhesive 99c per tube. Interior Latex paint (free tinting) $4.99 Gal. Curved Hockey Sticks $2.86. Glass wrapped Hockey Sticks $2.58. Plastic dish pans and Laundry Baskets 66c ea. Calf pails $1.39, Louse powder, 2 lb. 99c. Filter discs 6½" Rigid $1.59, 6" Rigid $1.49 6" Plain $1.39. Byers Building Supplies. Hardware Store — 448-3318. Lumber Yard — Phone 448-2182. Chesterville, Ont. 18-1

Abbie A. Bogart

Abbie Aletha Bogart, Chesterville, passed away January 5, 1971 in her 93rd year. She had resided in Chesterville all her life.

Born January 15, 1878 she was the daughter of Walter Bogart and Margaret Allison.

The deceased is survived by a number of nieces and nephews.

Funeral services were conducted by Rev L. M. Ferguson at Vice and Craig Funeral Home, Chesterville.

Burial followed at Maple Ridge Cemetery.

Pall bearers were; Henry Parker, Derling Simpson, Basil Rowe, Bruce Rae, Murray Rae and Edwin Shay.

Ingleside Citizen's Association meet various ventures sanctioned by group

A meeting of the Ingleside Citizens' Association was held in the High School at Ingleside on January 12, 1971. In spite of a newly arrived snowstorm, a lively group was in attendance.

The minutes of the previous meeting were read by the secretary, Mrs John Schultz. The president, G. Hickey, asked for the reports from the various committee chairmen. Mrs Helen Graham, social committee chairman, was commended for her "Welcome Wagon Booklet." This booklet outlines various facilities, merchants, churches and the different social groups active in the community. Whenever a new family moves into Ingleside certain delagted persons on each street, extend the hand of welcome to the newcomers and present them the booklet and a quantity of gifts, donated by the local merchants. Word has it that the "New Inglesiders", who to date have been welcomed in this fashion, pronounce the idea to be charming and heart warming.

Wm. Fleming, the membership chairman, reported almost the same number of memberships were accepted this year as last and there are still more to come. This would indicate people in the community are quite aware of the I.C.A. and its' accomplishments, to the extent they are placing their faith in the association for yet another year. The feeling of the group was that the more persons that attend the meetngs the more effective the organization.

Rev. McKinnon, reported the formation of a youth group and he hoped at the next meeting to divulge further plans. Mr C. Meyers, the fund raising chairman, after a few difficulties, was able to distrbiute the tickets to be sold for a draw on a Ski-Whiz snowmobile. The proceeds from the sale of the tickets will go toward the purchase of playground equipment and other recreational items for the children of Ingleside as outlined in the Ingleside Citizens' plans.

As this summed up the old business at hand, the president brought in new business with the introduction of a letter sent to the Association regarding a petition by some local merchants, requestng the use of calcium chloride in the shopping centre parking lot to replace the salt which is now used. The argument presented was that salt and sand dirties their floors. Also read was council's reply that the lack of storage sheds for calcium chloride, namely a warm dry shed, therefore at present the request could not be grantd. After considerable discussion it was generally agreed the petition it had been dealt with fairly and it would be pointless to pursue the matter further.

In addition to the other business, what can be considered a very favourable report was given to the group concerning the request for adequate street lighting a tthe street entrance to Ingleside. This has been badly needd



The annual banquet of the Kemptville Kickstarter Motorcycle Club was held January 9, in the Kemptville Legion Hall. 23 members and families were present to enjoy the supper and entertainment. At the end of the 1970 season of activities high point holders were Lynn Barnett, Morewood, (ladies) and Dalton Begin, Kemptville (mens). Trophies were awarded at the banquet.

ONTARIO
DEPARTMENT OF HIGHWAYS

The Expropriations Act, 1968-69

NOTICE OF APPLICATION FOR APPROVAL TO EXPROPRIATE LAND

IN THE MATTER of an application by the Minister of Highways for approval to expropriate lands in the Township of Winchester and the Village of Chesterville.

FOR THE PURPOSE of the reconstruction of Highway Number 43.

NOTICE IS HEREBY GIVEN that application has been made for approval to expropriate the land described in the schedule hereto.

Any owner of lands in respect of which notice is given who desires an inquiry into whether the taking of such land is fair, sound and reasonably necessary in the achievement of the objectives of the expropriating authority shall so notify the approving authority in writing,

(a) in the case of a registered owner, served personally or by registered mail within thirty days after he is served with the notice, or, when he is served by publication, within thirty days after the first publication of the notice;

(b) in the case of an owner who is not a registered owner, within thirty days after the first publication of the notice.

THE APPROVING AUTHORITY IS

Minister of Highways, Ontario
Parliament Buildings,
Toronto 5, Ontario.

H. F. Gilbert,
Superintendent of Properties.

NOTES:

1. The Expropriations Act, 1968-69 provides that,
   (a) where an inquiry is requested, it shall be conducted by an inquiry officer appointed by the Minister of Justice and Attorney General;
   (b) the inquiry officer,
      (i) shall give every party to the inquiry an opportunity to present evidence and argument and to examine and cross-examine witnesses, either personally or by his counsel or agent, and
      (ii) may recommend to the approving authority that a party to the inquiry be paid a fixed amount for his costs of the inquiry not to exceed $200 and the approving authority may in its discretion order the expropriating authority to pay such costs forthwith.
2. "owner and "registered owner" are defined in the Act as follows:
   "owner" includes a mortgagee, tenant, execution creditor, a person entitled to a limited estate or interest in land, a committee of the estate of a mentally incompetent person or of a person incapable of managing his affairs, and a guardian, executor, administrator or trustee in whom land is vested;
   "registered owner" means an owner of land whose interest in the land is defined and whose name is specified in an instrument in the proper registry, land titles or sheriff's office, and includes a person shown as a tenant of land on the last revised assessment roll;
3. The expropriating authority, each owner who notifies the approving authority that he desires a hearing in respect of the lands intended to be expropriated and any owner added as a party by the inquiry officer are parties to the inquiry.

SCHEDULE

All right, title and interest in the following lands:

1. In the Village of Chesterville, in the County of Dundas, being Part of "Block L", Registered Plan No. 35, designated as PARTS 1 and 2, on Department of Highways Plan P-2451-42, deposited in the Registry Office at Morrisburg as Plan R-7.
2. In the Township of Winchester, in the County of Dundas, being Part of Lot 18, Concession 3, designated as PARTS 2, 3 and 4, on Department of Highways Plan P-2451-43, deposited in the Registry Office at Morrisburg as Plan R-8.

THIS NOTICE FIRST PUBLISHED ON JANUARY 7, 1971.

19-3

AVIS

Conformément à "The Secondary Schools and Boards of Education Act, 1960", tel qu' amendé.

Soyez avisé qu' il y aura une réunion des contribuables, francophones à L'école secondaire Saint Laurent, 800 est, rue Deuxieme le 20 janver 1971, a huit heures du soir.

But: Elire quatre contribuables francophones que seront appelés à représenter les contribuables de langue francaise au sein du Comité consultatif de langue francaise de "The Stormont, Dundas and Glengarry County Board of Education".

Eligible: Tout contribuable francophone que n'est pas conseiller scolare de "Board of Education" mais que aurait titre d'éligibilité de l'être. Par contre, les membres d'un conseil scolaire d'écoles élementares sont aussi eligibles.

Cornwall, Ontario.
le ler janver 1971.

D. N. Shuttleworth.

Secretaire-Tresorier et
Administrateur du Conseil
D'éducation des Comtés de
Stormont, Dundas and Glengarry.

18-1

PUBLIC NOTICE

Pursuant to The Secondary Schools and Boards of Education act, 1960, as amended.

A meeting of French-speaking rate-payers shall be held at St. Lawrence High School, 800 Second Street East, Cornwall, Ontario, at 8 p.m., January 20, 1971.

Purpose: To elect four French-speaking rate-payers who will serve on a French-Language Advisory Committee of the Stormont, Dundas and Glengarry County Board of Education.

Eligible: French-speaking ratepayers who are not members of the Board of Education, but have the qualifications required to be members of the Board of Education, except that a ratepayer elected to the Advisory Committee may be a member of an Elementary School Board.

Cornwall, Ontario,
January 1, 1971.

D. N. Shuttleworth.

Secretary-Treasurer
& Business Administrator.
The Stormont, Dundas and
Glengarry County Board of
Education.

18-1

for years and now through the efforts of the I.C.A. and co-operation from Osnabruck Twp. Council and D.H.O, it appears the much needed lighting will become a reality.

The meeting was then adjourned. Next meeting will be held on th second Monday of February.

IN MEMORIAM

McNaughton — In fond and loving memory of our dear mother Margaret McNaughton, who passed away Jan. 17, 1958 and our brother Austin, who passed away January 6th, 1962.

The world may change from year to year,
And friends from day to day,
But never will the ones we loved
From memory pass away.

Dorothy, Alice, Margaret, Kaye and Pat.

18

IN MEMORIAM

MERKLEY — In sad and loving memory of a dear brother Allan Merkley, who passed away on January 15, 1970.

His life was earnest, his actions kind
A generous hand and active mind
Anxious to please and loath to offend
A loving brother and a faithful friend.

Sadly missed, sister Annie.

18

IN MEMORIAM

In loving memory of a dear husband and father, Elvin F. LaSalle, who passed away on Jan 6, 1963.

We often sit and think of him
When we are all alone,
For memory is the only thing
That grief can call its own.

Ever remembered by
Wife and family

IN MEMORIAM

HARPER — In loving memory of dear wife, mother and grandmother Lillis, who passed away on January 12, 1968.

God knew that she was suffering
That the hills were hard to climb,
So he closed her weary eyelids
And whispered, "Peace be Thine".

Stanley, Hubert, Willa and Ken, Carol and Don and Grandchildren

18

IN MEMORIAM

In memory of our father, Roy McMillan, who passed away on January 6, 1967

Your presence is ever near us
Your love remains with us yet,
You were the kind of father
Your loved ones would never forget.

Carl and Leon,
daughter Mrs Stanley Black

18-1

IN MEMORIAM

Steen — In fond and loving memory of our beloved father, Robert J. H. Steen, who passed away Jan. 20, 1968.

We, who loved you, sadly miss you
As it dawns another year,
In our lonely hours of thinking
Thoughts of you are ever near.

Sadly missed and fondly remembered by Helen, Kathleen and Gil.

18

IN MEMORIAM

In loving memory of a dear mother and grandmother, Mrs Fred Ouderkirk, who passed away Jan. 18, 1965.

More dear to us than word can tell
Was the dear mother we lost and loved so well,
Wherever we go, whatever we do
Always dear mother, we think of you.
There's still an ache in our hearts today
That countless years won't take away,
A place in our hearts that no one can fill
We miss you mom, and always will.

Sadly missed and always remembered by Miriam, Sheila and family.

18-1

Professional Directory

H. W. ALGATE, R.O.
OPTOMETRIST
Opens Office again in New Location for the Practice of Optometry in
CHESTERVILLE COMMUNITY HALL
THURSDAYS
BY APPOINTMENT ONLY
TELEPHONE P. J. GILROY'S
448-2807
May 71

MONUMENTS

Where You Buy the Best for Less
Satisfaction Guaranteed
No. 1 Granite Only
Cemetery Lettering

DWIGHT H. CROWDER
Williamsburg — Ontario
— Phone 535-2683 —
1 Mar 71

Clement Insurance Agency
Since 1893
GENERAL INSURANCE
Our knowledge and experience in Insurance enables us to give you a first class, prompt, efficient service.
JOHN CLEMENT
Chesterville — Ph.: 448-2598
Dec., 1970

MAC'S BARBERSHOP

Open Days:
Monday to Saturday
Open Evenings:
Tuesday and Friday
Closed All Day Wednesday

Bank of Nova Scotia Building
July, 1971

LICENSED AUCTIONEER
I solicit your attention:
I can give you a Complete, Business-like Sale Management Service. Costs no more.
R. HAROLD BROWN
— Cornwall, R.R. 2 —
Phone 932-7925, Area Code 613
Mar '70

JACK H. BUSH
GENERAL INSURANCE AGENT
Automobile
Fire — Casualty
Farm
Mutuals
AVONMORE and FINCH, ONT.
June, 1971

HAROLD D. POAPST
Insurance & Real Estate Broker
Representative
Grenville Insurance Co.
Automobile, Fire, Casualty, Etc.
Phone Us Collect
PH. 774-2602 — WINCHESTER
Aug. 71

DELBERT HUMMEL
Licensed Auctioncer for all kinds of sales, at reasonable charge, Chesterville. Dec. 71

LICENSED AUCTIONEER
Will handle all kinds of Farm or Household Auctions. Guaranteed results. Reasonable rates. Write or phone for dates at my expense.
DWIGHT TUPPER
CHESTERVILLE, RR1

Moving & Hauling
We are completely equipped to look after your commercial hauling and all local and long distance moving.
Consult us for rates — our prices are reasonable.
H. A. GREER, Prop.
CHESTERVILLE — ONTARIO
Apr 70

FOR COMPLETE INSURANCE SERVICE
Fire — Casualty — Life
Phone Collect
Biccum and McIntosh Ltd.
Chesterville
— Phone 448-2854 —
Oct. 68

Phone
Mrs Jessie Runions
RR2, Winchester Ph.: 448-2266
for
All Lines Co-op Insurance
or
Chesterville Co-op
Dec 70

Evening Unit --

U.C.W. hold Jan. meeting

The first meeting of the Evening Unit of the U.C.W. was held on January 6th in Trnity United dining hall with 13 members and six guests present.

Mrs. A. Graham, the new leader, opened the meeting with a welcome and good wishes ti all for the ensueing year. Following the first hymn, Mrs. Graham, with Mrs. H. Allson, secretary, conducted the business session wherein the roll and minutes were read, dinner catering prices discussed, ideas of recruiting new young members were presented and notices given of the three money shower programs on Jan. 14th at 2.30, Feb. 11th at 2.30 and Mar. 11th at 8 p.m. Mrs H. Edwards, program convenor, announced that the regular February meeting will be in charge of Mrs R. Finnegan, Mrs L. McMillan and Mrs G. Cass. A thankyou card from a former member of Trinity, Mrs. Lyda Henry, was was read and a fare-well gift was presented to Mrs N. Harris by Mrs T. Rance, card secretary.

"Living" was the theme of the worship service and a poem 'Resolutions' was read by Mrs D. Hitsman. Mrs A. Gillard was pianist for the singing of the hymn "Take My Life" which was followed by the reading of a psalm "God is our refuge and strength". The offering was received by the treasurer Mrs Hitsman. Mrs Graham then read an excerpt from a book written by a medical doctor, "Don"t wait to live".

Mrs E. Casselman, the guest speaker, needed no introduction herself, announced Mrs Allson, but was going to introduce the ladies to the Yukon and Alaskan territory. Through the medium of coloured slides and detailed narration Mrs Casselman shared a memorable trip she and her husband, Eric, took last September. On a guided tour they travelled from Toronto to Edmonton by train then boarding a bus went up the Alaskan highway 1523 miles to Fairbanks. The circular route was on a gravel road with few stops and the picturesque trip covering the ground of the early prospectors showed the original cabin of Sam McGee, old ferry boats, sluice buckets, now standing idle, and a quaint colorful museum at Dawson City. From Skagway, the boat trip following the inner waterway passed Juneau, the capital of Alaska, and the old Caribou Trail ending in Vancouver. Mrs Casselman showed some local scenes of interest, taken after her return to Chesterville, ending with an appropriate "sunset on the St. Lawrence".

On behalf of the auxiliary, Mrs Allison thanked Mrs Casselman for a very enjoyable arm-chair excursion. Tea was served, including a birthday cake for Mrs A. Graham, concluding a pleasant evening.



Mr and Mrs Carmel Smirl, Berwick, Ont., celebrated their 60th wedding anniversary on Sunday, Jan. 10, 1971. The honoured couple received many gifts, cards and letters of congratulations. The Smirls noted with some satisfaction that they have lived in the same house since they were married. Seven children were born and raised here. The present residence has been Mr Smirl's life-long home. — Record Staff Photo.

Alvin W. Armstrong

Alvin William Armstrong, son of Mr and Mrs William Armstrong of Edwards, died January 1st 1971, only four days after his 23rd birthday.

Educated in area schools including Osgoode Township High, he graduated from Geo. Brown College, Toronto, as Guidance Councillor in Child Care.

Alvin had taken an active part in community work and sports activities despite poor health which plagued him throughout his entire life.

Besides his parents he is survived by two brothers and three sisters: Eric, Gatineau; Margo (Mrs Douglas Thompson), Edwards; Delmer, Sheila and Brenda at home.

A member of Edwards United Church, funeral service was conducted by Rev C. H. Dawes at Metcalfe United Church, Sunday, January 3rd, 1971.

Pall bearers were; Garfield James, Robert Cook, Ronald Brown, Garnet Quail, Ralph Toll and John Koreweg.

Entombment was in Springhill vault to awiat spring burial in United Cemetery, Metcalfe.

NICK BEEHLER
Electrical Contractor



Electric Heating, Farm Wiring and Commercial

— Phone 984-2877 —
BERWICK, ONTARIO
4tf-69

PLANNING A SALE?

If there's a sale in your future **let experience guide you.**

For further information contact:

GORDON ROSS
AUCTIONEER
ph. 537-2289, Ingleside
51-tf



S. G. BLACK FUELS LTD.
— Phone 774-2109 —
WINCHESTER — ONTARIO

MANY NEW and USED CARS to choose from

BOURGIE - LEPAGE AUTOMOBILES
FORD DEALERS
Centre Town
EMBRUN — ONT.
— 443-2942 —
— Ottawa 236-4989 —

Cedar Grove

Recent guests at Dafoe home

Holiday guests of Mr and Mrs Glenn Dafoe and family were: Mr and Mrs Garnet Ezard and family, Osnabruck Centre; Mr and Mrs Carman McIntosh and Beth, Williamsburg; Mrs Carrie Rutley, Ingleside; Mr and Mrs Harold Shaver and Brian, 2nd Concession; Mr and Mrs Ronnie Eaman and family, Cornwall; Mr and Mrs Ray Dixon and Mary, Rev and Mrs H. Giffin, Ingleside; Mrs D. Ralston, Woodstock; Mr John Konecny, Port Hope; Miss Della Wells, Ottawa; Mr and Mrs Lloyd Maddeu and family, Mountain.

Mr Bert Donkers, who spent the holidays with his parents and visited neighbours in the Grove returned to Kingston on the week end to resume his studies at Queen's University.

Mrs Willa Bender, Cornwall, Mr and Mrs Owen Fincham Massena, N.Y. visited Mr and Mrs Fred Jarvis during the week.

Miss Della Wells, Ottawa was a week end guest of Mr and Mrs Frank Dafoe.

Mr and Mrs Raymond Dafoe were overnight guests of Mr and Mrs John Hughes, Prescott, during the week.

Visitors during the holidays of Mr and Mrs Raymond Dafoe were: Mr and Mrs Fred Dafoe, Morrisburg; Mr and Mrs Stirling Warner, Osnabruck Centre; Mr and Mrs Colmer Watson, Morrisburg; Mr and Mrs Ian Pollock, Lunenburg; Mr and Mrs John Hughes and family, Prescott; Mr and Mrs Carl McDougall, Morrisburg.

DEVELOP YOUR FARM FOR FARM VACATIONERS

Come to a planning meeting
at
Kemptville College of Agricultural Technology
HOME ECONOMICS BUILDING
KEMPTVILLE, ONTARIO
JANUARY 21, 1971, 8:30 p.m.
18-1

James G. Fetterly

James Gordon Fetterly of RR 1, Chesterville, died on Dec. 22nd, 1970, following a lengthy illness. He was in his 79th year.

Mr Fetterley had spent the greater part of his life farming in the district. His wife, the former Mary Gillespie, whom he married on June 2nd, 1920 at Osnabruck Centre, predeceased him in February, 1955. His parents were Joshua Fetterley and the former Margaret Gallinger.

Surviving relatives are: a son Grant, Toronto; a daughter, Mrs Morley Winters (Ruby), Grantley; eight grandchildren; four sisters — Mrs Fred McIntosh (Edith), Morrisburg; Mrs Milton Crites (Gertie), Ingleside; Mrs Arthur Gillespie (Celia), Northfield Station; Mrs Percy Chase (Jessie), Lindsay. He is also survived by a number of nephews and nieces. He was predeceased by — a son Garnet in April, 1934; a sister Mrs John Crites (Ada); and a brother Philip.

The funeral was conducted at Vice and Craig Funeral Home on December 24 at 1.30 p.m. by the Rev. H. A. Funge.

The body was placed in the vault at Maple Ridge Cemetery to await burial in the Spring at Grantley.

Pall bearers were Arthur Merkley, Mason Robinson, Clifton Merkley, Glenn McMillan, Earl McMillan and Dalton Elliott.

$100.

is as little as you need to buy a good behind-the-ear hearing aid.

Compare with others at $250.00

Come See Us or Phone
774-2606
for an appointment

SUMMERS' HEARING AID CENTRE
WINCHESTER, ONTARIO

Mainly About People

The Chesterville 1st Scout Group Committee met in monthly sssion on Wedneday evening at the home of Francis Moriarty. Plans were made for hosting the annual "Klondke Derby", and for the annual Scout Church Service.

The Reverend Enos Brubacher of Eganville, was an overnight guest of the Reverend and Mrs E. Earle Eaton at the Presbyter-

REAL ESTATE
WANTED

* Farms
* Homes
* Stores
* Bush & Acreage

We will give your listings our personal attention.

Call
ANN VAN SLEUWEN
Phone 774-3022
W. C. MacDONALD
Broker
Winchester
Phone 774-2331
19-3

Your Pontiac-Buick dealer is going all out to make up for lost time!



Some of the equipment illustrated or described is optional at extra cost.

Left rear: Pontiac Safari Station Wagon. *Centre:* Pontiac GT-37 Hardtop Coupe.
Right rear: Buick Centurion Four-Door Hardtop. *Foreground:* Pontiac Parisienne Brougham Hardtop Coupe.

If you're happy our '71s are rolling again, think of your Pontiac-Buick dealer. Happy? Just ask him!

It's been a long wait for all of us.

So right now, your dealer's all set to make it really worth your while to come in and talk deal.

You see, he is practically out of used cars. His salesmen, not having many '71 models to sell, have been selling used cars with great success.

So your car is in demand. Right now!

What that means to you is a generous trade-in allowance and the earliest-possible delivery of your new '71.

If you want a deal—and a new car—that was worth waiting for, come on in to your Pontiac-Buick dealer's.

His 1971 Pontiac and Buick full-size models are new from the ground up. New suspension system, new body, new frame, new everything—including new beauty, inside and out.

You'll find full-size Pontiacs and Buicks now come with power front disc brakes as standard equipment.

And they have a new roof design that allows for much more glass area all 'round. Greatly improving visibility. The new double-panel roof also helps make our cars even quieter.

Newness is everywhere. For instance, all 1971 engines have been designed to operate efficiently on the new no-lead, low-lead or regular gasolines. In addition to the lower exhaust emissions attainable with this engine/fuel combination, there are benefits in longer life for your spark plugs, exhaust system and other engine parts.

And that's only the beginning of the great news for 1971.

You'll discover, again and again, that the accent is fairly and squarely on value!

See your dealer today. Start making up for your lost time with a top deal on a new '71 Pontiac, Buick or Acadian.

The sooner you order, the sooner you'll be driving it.

PBX-371A

RECENT BIRTHS

Dec. 29 1970 — Mr. and Mrs. Eric Picotte, Iroquois, Ont. — A Son

Mr and Mrs Stephen Barclay, Williamsburg, Ont. — A Daughter.

Jan. 1, 1971 — Mr and Mrs Garry Whitteker, Williamsburg, R.R. 3 — A Daughter.

Mr and Mrs Chester Chojnacki, Osgoode, Ont. R.R. 4 G A Son.

Mr and Mrs Peter MacEwen, Morrisburg, Ont. — A Son.

Jan. 2, 1971 — Mr and Mrs Roger Aupry, Embrum, R.R. 1 — A Son.

Jan. 4, 1971 — Mr and Mrs Maritn Rowan, Metcalfe, Ont. — A Daughter.

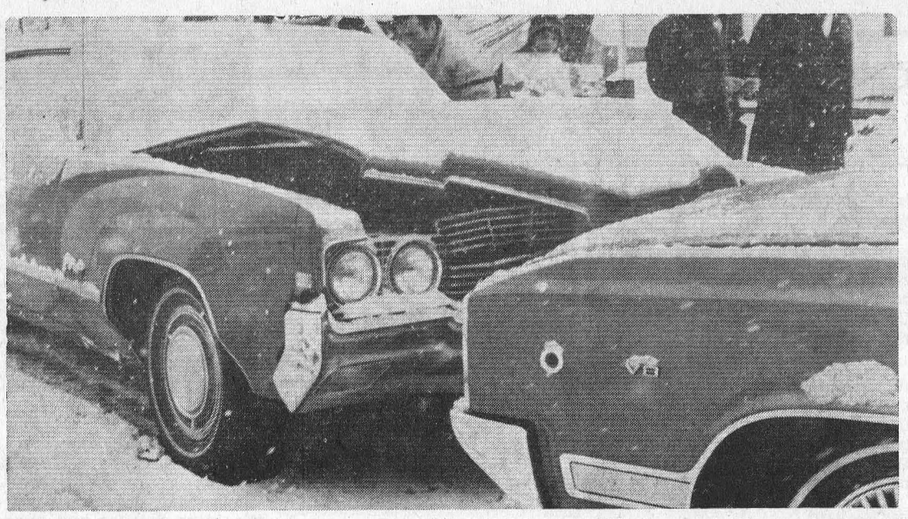

Sunday morning about 10.30, at the community park corner, south of town, Richard Moss, Smith Falls, driving a 1969 Oldsmobile collided with Wilfred Lanctot, Cornwall, Ont. Damage was estimated at $1200. Leonard Shane, Chesterville Police, investigated the accident. — Record Staff Photo.

Monkland

Recent visitors at Jackson home

New Year's Day visitors at the home of Mr and Mrs L. Jarkson and family, Gravel Hill were Mr and Mrs Robert Jackson, Mrs Robert Jackson, Monkland; Basil Gallinger, Ottawa; Mr and Mrs Lloyd Jackson and boys, Mrs S. Montgomery.

Mr and Mrs Lloyd Grant and Miss Ann Presley spent a couple of days at the home of Mr and Mrs Francis Peuere, Smith Falls.

Mrs Smith Ferguson and Miss Deby Jackson were New Year's Day supper guests at the home of Mr and Mrs C. Poapst, Gravel Hill.

Mr and Mrs Donald McDonald and girls, Cornwall were Sunday visitors at the home of Mr and Mrs Robert Jackson.

Mr and Mrs Wm. Jackson and family were Sunday visitors at the home of Mr and Mrs Claude Morin, Cornwall, Ont.

A large crowd attended the New Year's party held in Victory Hall, Monkland sponsored by the bowling league.

Mr and Mrs Bilmir and girls and Oran Montgomery were New Year's guests at the home of Mr and Mrs W. Hill, Cornwall.

Mr and Mrs Arthur Philips were recent guests at the home of Mr and Mrs Bill Ansley, Cornwall, Ont.

Mr, Mrs B. Froats honoured at party

Mr and Mrs Burnice Forats were honoured by about 200 friends and relatives at the Legion hall, Saturday night prior to their departure to take up residence in Cornwall.

The group enjoyed dancing throughout the evening with music supplied by William Beckstead and friends.

Mr and Mrs Froats were presented with a purse as a remembrance, to which they replied, thanking all those responcible for arranging the party and all those attending.

It is the sincere wish of Mr and Mrs Froats that Mr and Mrs John Hewitt and Mr and Mrs James Kennedy and families, of Montreal, who have purchased the Froat's farm enjoy the happiness and consideration in the community that they have enjoyed for many years.

KITCHEN CORNER



Tea Biscuits

A good tea biscuit is light, tender, flakey, double its unbaked size, smooth on top, not mottled, with golden brown top and bottom surfaces.

Biscuit Recipe

2 cups flour
4 tsp. baking powder
½ tsp. cream of tartar
½ tsp. salt
2 tsp. sugar
2 cups shortening
2/3 cup milk

Sift dry ingredients together into mixing bowl. Cut in shortening with pastry blender or two knives. Pour milk into centre of flour mixture, all at once. Mix. Knead gently on lightly floured surface until well mixed. Pat to ¾" thick. Cut with cookie cutter. Bake on ungreased pan, in oven preheated to 375 degrees F., about 15 minutes. Test by breaking a biscuit open to be sure it is cooked through. Yields 12 2" biscuits.

Variations:

Wheat Germ Tea Biscuits — Replace ½ cup sifted flour with ½ cup wheat germ. Cheese tea biscuits - add 2/3 cup grated cheese after cutting in shortening.

Ever-Ready Mix for Tea Biscuits, Pancakes or Waffles

6 cups sifted pastry flour
3 tbsp. baking powder
1½ tsp. salt
1 cup shortening

Measure half the sifted flour into sifter. Add half the baking powder and salt. Sift together into large bowl. Repeat with remaining dry ingredients. Combine the two lots and sift again. Cut in shortening with pastry blender until mixture resembles coarse meal. Store in tightly covered containers.

Keep in cool place. Keeps well for at least four weeks. If a shortening which does not require refrigeration is used, the mix may be stored on a cupboard shelf.

To make tea biscuits — combine 2 cups mix and about ½ cup milk; complete as for tea biscuits.

To make pancakes and waffles — use 2 cups of mix. Combine 1¼ cups milk with 2 well-beaten eggs and gradually all to mix, stirring only enough to dampen. Bake on hot griddle or iron.

Muffins

A good muffin is light, even in texture, with a pebbly surface and slightly rounded on top. Most faults in muffins come from overmixing.

Plain Muffins

2 cups sifted pastry flour
3½ tsp. baking powder
½ tsp. salt
3 tbsp. sugar
3 tbsp. shortening, melted
1 egg, beaten
1 cup milk

Grease 8 large or 10 medium muffin cups. Sift dry ingredients into bowl. Combine melted shortening, egg and milk and pour into centre of flour mixture. Stir only until dry ingredients are dampened. Mixture will be lumpy. Fill muffin cups 2/3 full. Bake in hot oven, 400 degrees F. 20 - 25 minutes.

Variations — Add ¼ cup raisins or currants to sifted dry ingredients. Before baking muffins, top each with ½ tsp. jam or marmalade.

Bran Muffins

1 cup All-Bran
¾ cup milk
1 egg
¼ cup soft shortening
1 cup sifted flour
2½ tsp. baking powder
½ tsp. salt
¼ cup sugar

Combine All-Bran and milk, let stand until most of the moisture is absorbed. Add egg and shortening and beat well. Sift together dry ingredients; add to first mixture, stirring only until all ingredients are moistened. Fill greased muffin tins 2/3 full and bake in 400 degree F oven for 30 minutes. Yields 12.

Berwick

Holiday visitors at Nichols home

Callers at the home of Mr and Mrs Garfield Nichols, Berwick, over the holiday week-end were Mr and Mrs John Dore, Moose Creek; Miss Jeannine St. Denis, Toronto, and Mr and Mrs Larry Swain, Pinote Claire, Que.

Mr and Mrs Mac Thompson, and Mr and Mrs Cal Wagner, Morewood, were Sunday dinner guests of Mr and Mrs Walter Smirle and Lorelie, Berwick.

Miss Edith Anderson, Ottawa, spent the holiday season with her parents Mr and Mrs Adam Anderson. On Christmas day they received a call from their daughter Constance, Mrs Oran McEwan, who is now living in Calgary, Alberta.

Mrs J. P. Rady and Russ spent New Year's Day with Mr and Mrs Bert Rady and Bill.

Mr and Mrs Wilfred Fortin, Glen Walter, Ont., visited during the holiday season with Mr and Mrs Bert Rady and Bill, and also called on friends and relatives in Crysler, and with Mrs Lucienne Delaney.

Mr and Mrs Albert Nichols, Toronto, spent the hloiday season in the district and called on Mr and Mrs Garfield Nichols, and the MacQueen brothers in Berwick.

Mr and Mrs Elwyn Pollock and Randy, of Cornwall, spent several days during the holiday season with Mr and Mrs Clair Robertson, and called on friends in the district.

Mainly About People

The Morewood Presbyterian W.M.S. met Tuesday afternoon at the home of Miss Carrie Hunter and Mrs Zoe McQuaig. Yearly reports were given. Devotons and ports were given. Devotons and refresments completed the meeting.



GORDON McINTOSH

Sales Service

— PHONE 987-2923 —

CRYSLER ONTARIO

ATTENTION
SNOWMOBILERS

Men's Snowmobile BOOTS $9.95 and up With Liner

Children's Boots from $5.95 With Liner

SNOWMOBILE SUITS Men's from $22.95 Ladies $21.95 up

Childrens from $10.95

HELMETS $6.88 up

We Also Carry Mitts, Toques, Face Masks, Socks, Goggles, Spare Felt Liners, Etc., Etc., Etc.

SNOWSHOE REPAIRS

FOR THE BEST PRICE AROUND SEE:

BELGIUM

ST. ANDREW'S WEST on highway 138 open 9 a.m. to 11 p.m.

932-5583

TRADE NOW!

FOR THE BEST DEAL EVER

AS THE GENERAL MOTORS STRIKE IS NOW OVER WE ARE IN A POSITION TO TAKE ORDERS FOR THE NEW 1971 CARS

There are still a number of used cars to choose from, such as —

1967 Pontiac Grand Parisienne — 4-door HT, Fully equipped. Lic. No. 13018H.

1968 Chevelle S. S. 396 — 2-door, 4-speed Standard, Wide Ovals, Radio, One Owners. Lic. 17760H.

Financing on the Spot through G.M.A.C or Bank of N. S.

For Prompt and Courteous service contact

A. & R.

GREGOIRE AUTO LTD.

SALES REPRESENTATIVES: Hector Deguire, Richard Wagner and Sheldon Robinson.

Embrun: 443-2885/42 — Ottawa: 237-0870

EMBRUN — ONTARIO

NOTICE

Pursuant to By-law No. 3625, the January Session of the Council of the Municipal Corporation of the United Counties of Stormont, Dundas and Glengarry will be held in the Council Chambers, County Buildings, Cornwall, on Monday, the 18th day of January, A.D., 1971, at ten o'clock a.m.

County Buildings
Cornwall, Ontario.

L. C. Kennedy,
County Clerk-Treasurer
18-1

HEARING AND SERVICE CENTRE

The regular monthly Beltone Service Centre will be held in

THE CHESTERVILLE HOTEL

Thursday, 21st Jan., 1971

from 2 to 4 p.m.

FREE SERVICE FOR ALL MAKES OF HEARING AIDS

C. A. WATTS, CONSULTANT
Beltone Hearing Aid Centre
683 Churchill Ave., Suite 3, Ottawa 13, Ontario

Have your hearing tested once a year, it's FREE at Beltone

18-1

SPECIAL ATTENTION

SNOWMOBILERS

WEEK-END ENTERTAINMENT

GO - GO - GIRL

BEAN SUPPER — All You Can Eat: 75c

RUSSELL HOTEL, CRYSLER

Operated by Rolly Lemire

18-2

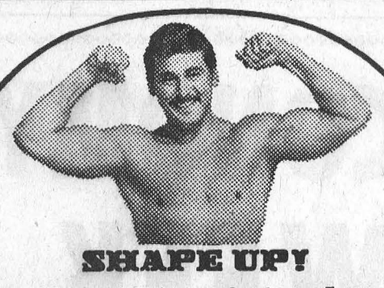

SHAPE UP!

Be sure your affairs are in shape. Let your Monarch Man assist you in eliminating money worries after you retire and even if you're not there.



THE MONARCH LIFE ASSURANCE COMPANY

J. T. (Jack) JAMES

REPRESENTATIVE

MOREWOOD, ONT.

448-3104 PHONE 233-4457



Is your Wallet "Fire-proof"

Your Fire Insurance may be outdated! Let us check whether it covers today's replacement value of your home. No obligation.

Be Safe Instead of sorry . . . insure

FRED S. COONS INSURANCE

Home — Business Automobile — Farm — Life

— Phone 448-2398 —

CHESTERVILLE

WINTER-TIME SPECIAL

Now You Can Have That Bathroom You Have Always Wanted

We Can Do the Inside at a Savings to You

THREE-PIECE BATHROOM (complete with fittings)

White $175.00
Colour $240.00

20% OFF ALL PIPE AND FITTINGS

Complete Line of Deep & Shallow Well Pumps & Softeners

COLEMAN & BROCK FURNACES

EAVESTROUGHING — ROOFING — PLUMBING

LYLE HEAGLE

Phone 448-3296 Chesterville Ont.

17tf

HARVEY & SHEPPARD REG'D

COMMERCIAL BOOKKEEPERS
INCOME TAX SPECIALISTS

We will do all your bookkeeping, or any part you desire. Financial Statements, Payroll Audits, Unemployment Insurance Stat ements, Canada Pension and Supplement, Workmen's Compensation, etc.

PHONE COLLECT:

Winchester — 774-2738
Box 310 — Winchester Ontario

Ottawa - 733-5509 — Kemptville - 258-2781

TRY OUR

PIZZA

— also —

FLAVOR-CRISP CHICKEN

Country Kitchen Restaurant

PHONE 774-2417 WINCHESTER

A GRAND DOOR PRIZE!

Vogue's

FASHION SHOW FOR BRIDES

Wedding Gown, Headpiece and Veil —Vogue Shoppe
Bridal Bouquet —Catherine's Florist
$25 in China —Warren-Pommier Jewellers
Wedding Portrait —Roy Studios
Shoes for Bride and Bridesmaid —Jay Gee Shoes
Wedding Invitations —from Laing Stationers
Travel Ticket —from City Travel Centre
$50 Gift Certificate —Julius Miller Furniture

WEDNESDAY, JAN. 20

8 p.m.

HOTEL CORNWALLIS

ALL SEATS RESERVED

TICKETS $1.

NOW ON SALE

All Proceeds Kiwanis Crippled Children

COMING EVENTS

• • • •

SOCIAL EVENING
Chesterville Legion will hold a Social evening on Saturday, January 16, 1971. All couples over 21 years of age are welcome. Orchestra The Imperials. 18-2

MIXED STAG
In honour of M. Romais Racine and Nicole LaFrance in the Crysler Pavilion on Friday January 15, 1971. Lunch. Good Orchestra. Refreshments. — Admission $1.00. M. Laurent Racine and M. Hector LaFrance. 18

FAREWELL PARTY
A Farewell party in honour of Mr and Mrs Paul Lalonde will be held in Finch Community Hall on Saturday evening, Jan. 16. Dancing 9-1. Refreshments served. 18-2

SNOWMOBILE RALLY
A Snowmobile Rally will be held in the Williamsburg Park Williamsburg, Ontario, on Saturday, January 30. Entry fee $5.00 includes meal and dance. 19

FARM CONFERENCE
1971 Annual Farm Conference in the auditorium of Kemptville College. Crops Day, Tuesday, Jan. 19; Dairy Day, Wednesday, Jan. 20. Programmes start at 10:00 a.m., to conclude at 3.30 p.m. 18-1

EUCHRE
A euchre will be held on Thursday, Jan. 14, 1971 at 8:00 p.m. in the Grantley Community Centre. Everyone welcome. Lunch served. 18-1

TRAVEL AND ADVENTURE SERIES
The Rotary Club of Chesterville is sponsoring a Travel and Adventure series commencing on February 8th, 1971, in North Dundas District High School Auditorium. The kick-off program will be titled "Alpine World U.S.A." This wll be narrated by Mr John Fowler, a profesisonal photographer of some twenty-five years. The program starts at 8.15 p.m. Tickets are $1.00 for adults per person and 50c per person for students. For further details please contact any member of the Chesterville Rotary Club. 20-3

EUCHRE
A euchre will be held in Morewood Public School on Friday, January 15th at 8:00 p.m. in aid of Morewood Branch of Winchester Hospital Auxiliary. Everyone welcome. Ladies please bring lunch. Prizes. 18-1

FINCH ARENA—
(Contnued from page 1)

fans thrilled to the fine class of hockey played in the Seaway Valley Intermediate League as Moose Creek battled Berwick in a close contest, where the outcome remained uncertain until late in the final period.

When the game was tied 6-6 with just over five minutes left the tension increased steadliy and the brilliant efforts of Murphy in the Berwick net and Villeneuve, the Moose Creek net minder earned round after round of applause. Ray McDonald scored what proved to be the winning marker for Moose Creek as the timer read 15:25 and Don Balaney dropped in the insurance goal with just over 2 minutes remaining. Moose Creek goals came from Fred Harper with three, Ray McDonald had two, and singles were added by Wendell Lafave, Don Balaney, Bryce Benton. Brian Hand netted four for Berwick with Bill Herkila ringing up two. Moose Creek had seven of the eleven penalties handed out.

Chief Garand, of Cornwall and Carmas McMillan, of Alexandria, were the officials.

Crysler downs Avonmore O. C. drops Newington in Junior 'C' hockey

In the first game of the North Stormont - Long Sault Junior 'C' double bill at Finch on Monday night, Crysler defated Avonmore 7 - 2. Crysler goals came from J. C. Charette and Jacques Landry with three each. Germain Lafleche added a single. Denis Jackson and Reid McIntyre tallied for Avonmore.

In the nightcap, Osnabruck Centre dropped Newington 5-3 Brian McIntyre had three for the winners with Dale Swerdfeger adding a pair. Garry Zeran handled two for Newington with Don Zeran sinking a single marker.

Around The Schools

N. S. D. H. S.
N. D. D. H. S.
O. D. H. S.

N.D.D.H.S. NEWS

It was back to school for some 950 students at N.D.D.H.S. last week after a Christmas holiday of 12 days. Many clubs met during the week to plan their 1971 activities.

Mr Rowan was at the school on Thursday and Friday taking picturs of teams, clubs and bands for the 1971 Year boook.

Mr Taylor coached the Junior Boys' Basketball team which played against Brockville Collegiate on Thursday. The visiting team won.

Embrun Girls' Volleyball teams played at N.D.D.H.S. on Thursday. N.D.D.H.S. Seniors and Embrun Juniors were the winners. Coaches were Mrs O'Sullivan and Miss Grosdanoff.

The curling team brought fame to the school in the holidays by winning top honours in their area in a tournament in Ottawa. The team was skipped by Bill Gamble. Other team members were Wayne Anderson, Frank Brewer and Barry Cochrane.

The only formal examinations of the year begin on January 15, and end January 22.

O. D. H. S.

Friday brought the best of entertainment to O.D.H.S. We were visited by Theatre Aquarious from Ottawa. This is a group of young people who are on a tour of high schools in Ontario. The presentation which they put on was a series of plays dramatizing the origin of entertainment and how it came to to-days modern version. These plays revealed to us, actors with a great talent and solid dramatic background.

On completion of the presentation Theatre Aquarious hosted the students and staff to a question period. Through these questions we were able to get to know these four young people a little better. After all the questions were answered the students showed their approval and appreciation by a strong, warm applause.

The Theatre Aquarious was thanked by Mr Lauzon of the English Department.

Gordon McIntosh, Crysler speaks at Rotary meeting discusses future of electronics

Gordon McIntosh, electronics specialist, informed Rotary members that in the not-to-distant future, entertainers will appear in 3 dimensional form when a television program is turned on.

"This, is accomplished through the use of laser beams that ionize the air," Mr McIntosh said.

Explaining some of the intricacies of the world of electronics to the meeting, he continued "until the last three years there has been no appreciable advance in T.V. design.Transistors are more efficient, compact, use less power and give little heat allowing units to be built smaller.

The space program, he said, has given impetus to research and there is now a micro circuit that will do the same job as a transistor. It is so small it cannot be seen with the naked eye.

In the next ten years." Mr McIntosh predicted, "picture tubes will be longer than the height by a ratio of 4 to 3 giving better pictures, remote monitoring of barns by farmers, at a cost of $500. to $600., home video-tape recordings for less than $500., hanging the picture screen on the wall and by flicking a switch changing the dialogue from English to French.

Mr McIntosh was born and raised in Toronto, moving to Morrisburg, where he went to High School. He entered electronics while with the RCAF, and after the War graduated from Ryerson Polytechnical School where he specialized in electronics.

Norman Harris, Past President of Chesterville Rotary, was presented with an award of merit for devoted "Service above Self" during his tenure as President and as a member of Rotary.

Lorne Thompson acclaimed vice-chairman S. D. & G. Board holds inugaural meeting

Lorne Thompson, Chesterville, local member of the Stormont, Dundas and Glengarry Board of Education was chosen vice-chairman by acclamation at the inaugural meeting of the board for 1971. Mr Thompson was unable to attend due to illness.

Fifteen members of the board attended the elections last Wednesday night resulting in Gerard Gauthier being elected as chairman, succeeding Bryson Comrie.

Mr Gauthier called for a hold-the-line spending policy in the next few years. The board authorized the borrowing of up to $16 million to meet expenditures. The debt will be erased as taxes are collected.

Colquhoun

New Year's guests at Johnston home

Mr and Mrs Kenneth Hummel and Mrs Ethel Droppo, Finch, were guests of Mr and Mrs Lorne Johnston on New Year's evening.

Mr and Mrs Ronald Diguer and family, Ottawa, Mr and Mrs Carl Beckstead and family, Finch, Mr and Mrs Merton O'Shaughnessy were guests of Mr and Mrs Gerald Gallinger and boys on New Years.

Mr and Mrs Ernie Bellemore and family had dinner with Mr and Mrs Rae Hummel, Elma, and were tea guests of Mr and Mrs George Crawford, Chesterville, New Year's Day.

Mrs Lottie Smith and Cathy Smith, Chesterville, visted Mr and Mrs Leonard Sinclair, recently.

Mr and Mrs James Urquhart (nee Sharon Wells) left Tuesday for their home in Scotland.

Mr and Mrs Clarence Countryman and John spent the holiday with Mr and Mrs James Jordan, Morrisburg.

CARD OF THANKS
I would like to say thank you to everyone who remembered me in any way while I was in Winchester Hospital. Special thanks to Dr. H. Justus and the 2nd floor nursing staff.

Dianne Bailey 18

C. OF C. PREPARE—
(Continued from Page 1)

Queen and Princesses will light the giant bonfire and then take part in a Torchlight Parade of snowmobiles along the Nation River. A Teen Dance will follow at the Commuity Hall at 10.30.

A long list of exciting events are planned for Saturday and Sunday, January 30th and 31st. Highligting the events this year will be a Pancake Breakfast in the Community Hall both mornings.

Minor hockey, Broomball, Skating Races, Log sawing contests, Tug-of-War, Sleigh Ride, Pot Luck Supper, Bingo, Snowmobile Rally, ice sculpture, all planned to make an enjoyable weekend for young and old alike, at the Carnival.

The awards will be presented this year at the wind up supper which is an added feature for this year's carnival. Making the presentations will be the Dundas Dairy Princess assisted by the 1971 Carnival Queen.

With only a few last minute preparations unattended, president Droppo brought the meeting to a close.

ANNOUNCEMENT
Born to Mr and Mrs John Lovell, (Marjorie David), at Toronto General Hospital, Toronto. A boy, David John, on Tuesday, January 5th, 1971.

HALLMAN SILOS
3 TYPES
• Regular corrugated stave
• Thick corrugated stave
• Poured concrete with 6" wall.
HALLMAN SILOS LTD.

HOUGH BROS.
— PHONE 984-2622 —
Finch Ontario

FLOWERS are always appropriate — they express your thoughts best.
MURIEL'S FLOWERS
Winchester — Ontario

MOVIES
NOW SHOWING

Sun., Mon, Tues., Wed.
Jan. 10, 11, 12, 13
Sunday Mat. 2 p.m.
"THE DAMNED"
Starring Dirk Bogarde and Ingrid Thulin.
A Story about the thinking of German Munitions Makers leading up to Nazi takeover in Germany.
Starts 7:30, over at 10.15.
Only one hour repeated.
Admittance restricted to persons 18 years of age or over.

Thurs., Fri., Sat.
Jan. 14, 15, 16
"ANNE OF 1000 DAYS"
Starring Richard Burton and Genevieve Bujold
(Adult)
(In Color)
The Love Story of Henry VIII and Anne Boleyn
School Matinees Possible by Appointment
The WINCHESTER

REAL ESTATE
In Chesterville
3-Bedroom, 2-Storey Brick House, 1½ baths, Hardwood Floors, Fuel Fireplace, Dbl. Garage. Priced to Sell.
W. C. MacDONALD
Broker
Winchester
774-2331
ANN VAN SLEUWEN
774-3022
18-2

CHURCH NOTES

NEWINGTON WESLEYAN METHODIST CHURCH
Rev. R. T. Benson
SUNDAY JANUARY 17
10.00 a.m. — Sunday School.
11.00 a.m. — Morning Worship.
7.30 p.m. — Evening Service.
Tues. 8.00 p.m. — Prayer and Bible Study.
Friday, 8.00 p.m. — Youth Meeting.
Dec.-70

CHESTERVILLE - MOREWOOD UNITED CHURCH OF CANADA
Rev. L. MacD. Ferguson, Minister
SUNDAY JANUARY 17
Morewood — 9.30, Morning Service, Sunday School.
Trinity — 11 a.m. Morning Service, Sunday School.
Everyone Welcome

CHESTERVILLE PENTECOSTAL CHURCH
Albert and Ralph Sts.
Rev W. Lanctot, Minister
We invite you to attend services in Pentecostal Church every Sunday.
SUNDAY JANUARY 17
9.45 a.m.: Sunday School
11.00 a.m.: Morning Worship
7.30 p.m.: Evening Service
Everyone Welcome
June 70

UNITED CHURCH OF CANADA
Williamsburg — Colquhoun
Rev D. L. Gordon, Minister
SUNDAY JANUARY 17
9:45 a.m. — Elma
11.00 a.m. — Williamsburg
2.00 p.m. — Colquhoun
Dec. 70

UNITED CHURCH OF CANADA
AVONMORE - FINCH
PASTORAL CHARGE
Rev H. A. Funge, Minister
SUNDAY JANUARY 17
Avonmore - 9.30 a.m.
Finch - 11.00 a.m.
Dec., 1970

EMMANUEL BAPTIST CHURCH
NEWINGTON
David L. Smith, Pastor
SUNDAY JANUARY 17
9 a.m. — Sunday School.
10 a.m. — Morning Worship.
Thursday — 8.15 - Bible Study.
Saturday — 7.00 - Young Peoples.
Everyone Welcome
Aug. 70

PRESBYTERIAN CHURCH
Dunbar - Chesterville - Morewood
E. Earle Eaton, B.A., B.D., Minister
SUNDAY JANUARY 17
Service of Epiphany
CHESTERVILLE
9.55 a.m. — Worship
10.45 a.m. — Junior Church
11.00 a.m. — Sunday School
MOREWOOD
11:15 a.m. — Worship Service, Junior Church, Sunday School
DUNBAR
2:00 p.m. — Worship, Junior Church, Sunday School
Youth Fellowship meets at Chesterville 8.00 p.m.

THE ANGLICAN CHURCH CHURCH OF THE HOLY TRINITY
Rev. F. S. Slocombe
SUNDAY JANUARY 17
9.30 a.m. Holy Communion

CHRISTIAN REFORMED CHURCH
WILLIAMSBURG
Rev John De Pater, Minister
SUNDAY JANUARY 17
Sunday Morning 10 a.m. Text Miccah 7 - verse 18 Theme A God of Surprises.
2.30 p.m. Zephaniah 3, verses 14 and 15. Theme A Song of Thanksgiving.
Communion will be served at both services.
Come and Worship the Lord with us.
May, 1971

Leduc's
FINCH, ONTARIO

SPECIAL!

Van Camp Pork & Beans, 19 oz.	4/88
Pantry Shelf Grapefruit Juice, 48 oz.	45c
Orange Juice, 48 oz.	39c
Aylmer Tomato Juice, 48 oz.	3/1.00
Niblet Kernel Corn, 12 oz.	4/88c
E. D. Smith Cherry Pie Filling, 19 oz.	49c
Christie Premium Crackers, 1 lb.	39c
Catelli Macaroni Cheese Dinner	15c
Sani-Flush, 47 oz.	59c
Pantry Shelf Tomatoes, 28 oz.	3/1.00
Corona Asst'd Drinks, 30 oz.	8/1.00
Giant Size Breeze with Towels	99c
Success Crystal Wax, 27 oz.	87c
Mixo Liquid Bleach, Gal	59c
Libby's Tomato Juice, 19 oz.	6/1.00
Honeycomb Cereal, 12 oz.	59c
Maxwell House Coffee, 1 lb. bag	99c
Mary Lou Margarine, 4 lbs.	1.00

SPECIALS

Lowney Ice Cream	1/2 gal, 89c
Purity Flour (save 40c) plus 20c Coupon 20 lb. bag.	$1.89
Ponytail Fresh Bread, 24 oz.	19c
Provincial Luncheon Meat, 12 oz.	2/69
Facelle Royale Facial Tissue, lg. box	3/1.00
Towels (2 roll pack)	49c
Bathroom Tissue, 6 rolls	89c

ECONOMY WEEK

MAPLE LEAF

PORK SAUSAGE	49c lb.
BOLOGNA	3 lbs./1.00
WEINERS	39c lb.
DEVON BACON	59c lb.
DAISY BACON	39c lb.
PORK HOCKS	4 lbs./1.00
PORK SPARE RIBLETS	3 lbs./1.00
RIB CHOPS	59c lb.
LOIN ROAST	59c lb.
FRESH HAM ROAST PORK	59c lb.
BLADE ROAST BEEF	59c lb.
CENTRE CUT PORK CHOPS	69c lb.
CHUCK STEAK OR GROUND CHUCK	69c lb.
SHOULDER ROAST BEEF	69c lb.
SMALL T-BONE STEAKS	99c lb.
ROUND STEAK	99c lb.

FRUIT & VEGETABLES

BANANAS	10c lb.
CALIFORNIA LARGE CELERY	25c bunch
FRESH RADISHES	10c pkg.
SEALED SWEET GRAPEFRUIT	8/69
ROYAL LUNCHEON MEAT, 12 oz.	39c
FRESH CRACKED EGGS	3 doz. $1.00
No. 1 Panty Hose	69c

GET FREE GIFTS WITH 3-STAR STAMPS

STORE HOURS: Mon., Tues., Wed.: 8 a.m. - 6 p.m.
Thursday: 8 a.m. - 9 p.m.; Friday: 8 a.m. - 10 p.m.
Saturday: 8 a.m. - 9 p.m. We Deliver.
Phone 984-2270 Finch, Ontario

Lean Meaty Spare ribs	lb. 59c
Peameal Bacon by the piece	lb. 69c
Loin Pork Chops	lb. 69c
Dressed Pork Sides, Cut and Wrapped	lb. 36c

Frozen Shrimp and Lobster

EARL'S MEATS
Phone 448-2324 Chesterville, Ont.

INVENTORY
SPECIALS

MENS BOYS WINTER JACKETS
Corduroys — Cotton Suedes — Nylon Ski Jackets — Heavy Drill Work Jackets — good choice of Sizes — colours.
All To Go At 1/3 off Regular Price

BOY'S CARDIGANS
(Button Front Sweaters)
Sizes 8 - 18 years — Choice of many good colours and sizes.
All To Go at 1/2 off Regular Price

GIRLS' SLIPPERS — Cosy Pull-ons and Slipperettes
Various Sizes
All To Go at 1/2 off Regular Price

BE SURE TO WATCH OUR AD FOR FURTHER SALE ITEMS

MORIARTY'S
THE FAMILY DEPARTMENT STORE
Chesterville, Ont. Phone 448-2354