BY'S LINE TODAY

When a fellow blows his own horn he usually finds that he is doing a solo.

The CHESTERVILLE Record

"DUNDAS COUNTY THE LAND OF MILK AND HONEY" . . . . . COVERS EASTERN ONTARIO'S GREATEST DAIRYING SECTION

Sixty-third Year, No. 1 | Chesterville, Ontario, Thursday, October 4, 1956 | Single Copies, 5c

Grandmothers at Local W. I. Slides Shown of Overseas Trip

Mrs William Forward and Mrs Edwin Forward presented corsage bouquets to all grandmothers present at the September meeting of Chesterville Women's Institute held in the library.

Miss Isobel Forward, B.HSc., of Ottawa, who had spent a year abroad under the exchange teacher plan, showed a series of colour pictures of her travels. The scholarly dignity of Miss Forward and the exquisite colours and sheer artistry of the scenes depicted will long remain in the memory of those fortunate to be present.

The ruined abbeys of England, top dressings in Derbyshire, lovely lupins growing in cottage gardens, the matchless scenery of the West Country, the half-timbered Tudor houses, the dells and winding lanes, the but and ben on a lonely Scottish moor, and examples of the dry wallers craft were all portrayed.

The views from European countries included the majestic Alps, the Byzantine architecture in Spain, also the poverty, the Venetian canals, tulips abloom in Holland, the fisherfolk of Portugal, Vatican Square, the pigeons at St. Mark's, one of Rembrandt's masterpieces, the fjords of Norway, Notre Dame and the Eiffel Tower, the Palace of Versailles, and many other views from many countries of unforgettable and breathtaking beauty.

Miss Forward was introduced by Mrs William Forward and thanked by Mrs T. D. Ross and a gift on behalf of the members of W.I. was proffered by the president.

In the absence of Mrs Hewitt, Mrs Eric Casselman acted as secretary. Mrs Foster Bowman, in absentia, was appointed delegate to the district area convention.

The president reported that Mrs Forward had received word that Mr C. W. G. MacIntosh would address a gathering in Chesterville Community Hall on the evening of November 9th. It was decided to invite members from neighbouring Institutes, and apprise the school principals and all persons who might be interested, as the speaker is the Chief Information Officer of the St. Lawrence Seaway Project.

Mrs B. W. Campbell, secretary of the Dundas County Music Festival, said an arrangement had been made with the members of Morrisburg Music Festival Committee and the district president, Mrs Hugh McMillan, whereby two delegates from each branch and the directors of elementary school music, whose advice will be sought, will be asked to attend a meeting in Morrisburg at the end of October in an effort to clarify the aura of doubt and indecision as to the continuance or cessation of the Festival.

The president reminded all present that the date set for the October meeting will be October 24.

A reading, "Take a Hint from Grandma," was offered by Mrs Edwin Forward, and the grandmother with the youngest grandchild (two days old), Mrs Wesley Cross, and the grandmother with the greatest blessing of years, Mrs Campderros, were presented with bouquets of 'mums.

Mrs Floyd Edgerton, the treasurer, reported $160 on hand. Mrs Allison Graham acted as pianist.

Tea was served by the conveners, assisted by Mrs Graham Smith, Mrs Richard Casselman, Mrs Francis Moriarty, Mrs T. D. Ross, Mrs Hugh Marcellus, Mrs Friezan, Mrs Gerald Gilbert and Mrs P. J. Gilroy.—S.C.

Scouts and Cubs at Remodelled Sugar Hut in Local Bush



CHESTERVILLE SCOUTS AND CUBS have a hideaway in the woods. There they have more fun than monkeys in a barrel and enlarge their experience of the outdoors at the same time. We snuk up on some of them the other Saturday with the Record camera just about chow time. The sight that met us is pictured here. It was evident there was not too much hesitation in answering the dinner call. Cook Lee Hutt was flipping the steak and even though Jack Lannin has a saw at hand, the meat was more tender than that. From left to right at the Scout hut in Ed Shay's bush west of town are: Bob Smith, Ray Bailey, Bill Lannin, Lee Hutt and Jack Lannin.—Record Photo.

Melvin J. Durant Mourned Here

An outstanding businessman and public servant for the past 60 years, Melvin John Durant died in Winchester Hospital following a lengthy illness.

He was born on a farm in the immediate vicinity of Chesterville 83 years ago, the son of the late John Durant and his wife. Sarah Hummel Durant. Following education received in district schools, Mr Durant conducted a flour, feed and fuel business and was highly respected by all for his integrity and as a good citizen.

He married the former Miss Sarah Armstrong who died 11 years ago.

He was a member of Trinity United Church and for many years served on the Official Board. A member of Masonic Lodge No. 320, Mr Durant received the 60-year Jewel early in 1956 and had been a Past Master of the local Temple for the past 50 years. He was, also, a life member of Karnak Temple, Montreal.

He served several terms on the village council and was for several years a member of Chesterville Public School Board.

He is survived by two daughters, Mrs Arlie Le Roy, Ottawa, and Mrs Hildred Morrison, Wilmington, Del.; a son, Haldane at home; seven grandchildren and one great grandchild.

The funeral, during which time local places of business were closed, was held from the residence to Trinity United Church where the service was conducted by the Rev R. A. Mitchell.

Pall bearers were Eric Casselman, George Gillard, George Barkley, Harold Faulkner, Thomas Reveler and T. D. Ross.

The masses of floral tributes testified to the esteem accorded Mr Durant by people from all walks of life.

Masonic rites at the graveside in Maple Ridge Cemetery were conducted by Dr S. H. Hutt, Past D.D.G.M.

Many Muskies To Morewood Man

Cyrus Lang and Wilf Hutt have been cutting paths in the waters of the Nation these days looking for the elusive muskies. Their luck as been good.

A couple of weeks ago, the week after Harry Hutchinson latched onto the big one we pictured in these pages, Cy hooked and landed one that tipped the beam at 24½ pounds. Then last week the luck really turned his way.

Fishing in the Shane Farm area and up near Lemieux on Saturday he tempted a couple of daisies with a "silver flash" plug. The first one was weighed at 16 lbs., 14 oz. and the other at 18 lbs., 14 oz. As if that wasn't enough Sunday he and Hutt trekked again to Casselman and landed an even eighteen-pounder. They lost one at the side of the boat that appeared to be about 15 lbs.

October can be named muskie month on the Nation.

MRS LILLIAN ALLISON RECORD COLUMNIST TO BE HEARD ON CFRA

Our popular columnist of Frendlee Farm Chats is to do a guest appearance on Radio Station CFRA on Saturday of this week. Mrs Lillian Allison will be heard with Frank Ryan on "Farmer's Notebook" at 12.15, noon, Saturday, October 6.

Mr Ryan had planned to have Mrs Allison on his programme earlier this summer but a nasty virus bug got in ahead of his invitation and Mrs Allison was sick in bed at the scheduled time.

Norman Harper Laid to Rest

Suffering a sudden heart attack, Norman Harper died at his home, Grantley, Sunday morning, September 23. Mr Harper lived all his life in the Chesterville area and a wide circle of friends mourned his passing.

He was a son of the late Wesley Harper and his wife, Nellie Swerdfeger. Mr Harper was 69 years old.

Surviving are his wife, the former Miss Roxey Lennox of Winchester, and two daughters, Mrs Lorne LaSalle (Erma), and Mrs John Hehir (Eileen), all of Chesterville. He is also survived by three brothers, Isaiah, Brockville; Arthur, Spencerville, and Allan, of Cardinal; a sister, Mrs Lloyd Robertson (Pearl), Brinston.

Pall bearers were Mason Robinson, Wilburn Robinson, James Hesson, Clifton Merkley, Arthur Merkley and William Byers.

The body was taken from his home to Grantley United Church where Rev Mr Dukelow conducted the service. Burial was made in Maple Ridge Cemetery.

WITNESS WANTED FOR OTTAWA ACCIDENT

We have received a communication from the office of the Ottawa Police Department asking if we can help locate a witness to an accident. The Ottawa police are anxious to get in touch with a Chesterville person who is believed to have witnessed an accident at Slater and Lyon Streets on the evening of Wednesday, September 19, at 7.45.

Two cars were in collision at that point on the rainy, slippery night in question. The one car veered over against a lamppost and the driver was fatally injured. He died in the General Hospital.

If a reader of the Recird can help the police in this matter, it would be greatly appreciated. Just get in touch with D. MacDonell, Chief Constable of Ottawa and mention Accident 5856/56 and the Record.

Morewood Village Interviews Twp. Council Re Fire Equipment

The regular monthly meeting of Winchester Township council was held in the Presbyterian Hall, Morewood, on Monday, October 1, with all the members present. The minutes of the last regular and special meetings were adopted as read and signed by the reeve.

The clerk was instructed to notify Mr R. F. Mucklestone, township engineer, to investigate the recently dug drain leading into the Lannin extension drain, from properties not assessed in said drain.

The report on the Fraser municipal drain was referred back to the engineer for further consideration and report.

The trustees of the Police Village of Morewood interviewed council in regard to the purchase of fire-fighting equipment for the village. Council consented, the village to pay for the equipment in 10 equal annual payments of principal and interest, should they purchase same.

The road superintendent reported $1,860.54 spent on the Development Road to date; the Department pays 100% of the cost of the road.

The following accounts were passed and paid: Roads and bridges, $1,734.30; relief, charity and hospitalization, $114.65; treasurer, Village of Winchester, fire, $35; Federation of Agriculture, levy, $435.50; H.E.P.C., $73.56.

Council adjourned to meet in Chesterville on Monday, November 5, at 10.30 a.m.

Funeral Service Held For Simeon Casselman

A life-long resident of Finch Township, Simeon Casselman passed away Friday, September 28, at his home, Goldfield South, in his 83rd year.

The late Mr Casselman was the son of Philip A. Casselman and Catherine Sutherland. He was married in 1906 to Jean Moffat, who survives. He was a member of Grantley United Church where he served as an elder for many years.

Besides his widow, he leaves two sons, Donald and John, of Finch; three daughters, Margaret and Marion, of Montreal, and Mrs Denzil Robinson, Winchester Springs; three grandchildren, Mary, Joan and Betty; two sisters, Mrs R. C. McConnell and Mrs H. A. Dupuis, both of Ottawa.

The funeral service was held in Grantley United Church on Monday, October 1. Interment was made in Grantley Cemetery.

Honorary pall bearers were Frank Darling, James McMillan, and Wilburn Robinson. Pall bearers were Mason Robinson, James Hesson, Claude Carr, Alex Munro, Hugh Ross and Edgar MacLean.

Hydro Rebate of $601 to Council

Chesterville Hydro System has made a street lighting rebate to the municipality of $601 this year. The half mill was due to the town after Ontario Hydro finalized the difference between their estimated cost of lighting for the town and that actually paid for. Hydro accounts were passed and paid. The above meeting and the regular October council meeting were held in the clerk's office of Community Hall on Monday evening of this week. Present were the reeve and clerk and councillors Erwin Merkley, Harold Sharkey and Frank Arnold.

Council business was brief and quickly disposed of. Permission was asked and granted to G. Laflamme to move a building from Main Street up Church Street. Mr Hummel reported the arrival of permission for the supplementary estimate for roads and bridges for grant purposes for $2,000.

A letter was received from the Chesterville Chamber of Commerce asking council to use their offices in the matter of applying for some repair work to be done on Main Street. It was pointed out that the street needs to be lowered and the sidewalks raised to make common good of both means of travel. Council and the reeve will look into the matter and to further discussions that have already occurred between the reeve and the provincial engineer in the matter. With some talk rising again that Highway 43 is to receive attention, it was felt that any work on 43 in the village wiuld need to be done as soon as possible, if the village is to be by-passed.

By-law 800 was read and passed stating that nomination day this year would be on Friday, November 30, 1956, and election day on Monday, December 10, if an election is necessary for municipal officers. The village dump is to be bull-dozed flat again and the roadways cleared.

Hydro Accounts

Gordon Lannin, gas, etc., $14.81; Chas. Marcell, September salary, $197.92; Harry C. Hummel, September salary, $90.46; Village of Chesterville, refund, street lighting, $601.99; Marcellus and Merkley, gas, etc., $8.94; Kesco Electric Supply Ltd., $48.76; H.E.P.C., August power, etc., $3,522.22.

Village Accounts

Andrew Harper, garbage collection, $87.50; Ernie Wouters, fox bounty, $3; Village of Chesterville Hydro System, $6.61; Ernie Wouters, fox bounty, $3; Chesterville Public School, $2,500; James Williamson, painting Fire Hall, $60; G. Lannin, labour and material, $64.29; N.D.H.S. Board, levy, $4,000; Ernie Wouters, fox bounty, $3; Harry C. Hummel, travelling, salary, $125; John Hehir, fire chief, $20; Andrew Harper, garbage collection, $87.50; Village of Chesterville Hydro System, typewriter, $10; Robert Ouderkirk, janitor, etc., $53.36; LaFrance Fire Engine, adapter, $9.40; Municipal World, stationery, 5.54.

Mother, Baby Band Party Held at Trinity United

The Mother and Baby Band party of the W.M.S. was held in the dining hall of Trinity United Church on Friday, September 28.

Mrs Stanley Shay was in charge, assisted by Mrs G. Johnston and Mrs M. Brownlee. Mrs Lyle Marcellus read the Scripture, followed with prayer by Mrs Shay.

Hymn 584 was sung. The offering and mite boxes were received by Mrs G. Johnston and Mrs M. Brownlee and dedicated by Mrs Shay.

A solo, especially for the children, was rendered by Mrs Shay.

Rev R. A. Mitchell presented a film, "How God Takes Care of Us" and was narrated and explained to the children by Mrs Mitchell.

Mrs Shay thanked all those who had helped with the meeting. Hymn 588 was followed with prayer by Rev R. A. Mitchell.

Lunch was served to all present.

CARD OF THANKS

The family of the late Simeon Casselman wish to thank their friends and neighbours for many kindnesses during their recent bereavement.

Mrs Casselman and family.

Afternoon Auxiliary Guests of Evening Auxiliary Members Hear Mrs Fennel Speak at Meeting

The autumn Thankoffering meeting of the Evening Auxiliary of the W.M.S. of Trinity United Church was held Tuesday at 8 p.m. in the church dining hall. Mrs F. M. Cass, the president, opened the meeting with a poem entitled "Thankfulness." This was followed by the hymn, 'For the Beauty of the Earth," with Mrs C. A. Graham at the piano, in the absence of the regular pianist. Mrs Hugh Marcellus.

After a short prayer by the president, Mrs Mansell Brownlee, the secretary, read the minutes of the last meeting. The treasurer's report, given by Mrs Geo. Olsen, showed that $186.41 was the net return from the rummage sale held Saturday, September 22.

The committee for November was named as follows: Mrs Dalton Docksteader, Mrs Doug Hitsman, Mrs Harry Allison, Mrs Graham Smith and Mrs Emerson Johnston.

Mrs Cass called attention to the autumn sectional meeting to be held in Morewood Tuesday, October 8, and urged that all who could should go and here the guest speaker, Miss Ada Sandell, who has recently returned to Canada after five years in Korea.

The offering was taken by Mrs Gordon Lannin and Mrs James Fyke and was dedicated by the president who then spoke a few words of welcome to the guests and the members of the Afternoon Auxiliary, who were meeting with the Evening Auxiliary.

Mrs Keith Graham, assisted by Mrs Hilda Belsher and Mrs B. W. Lapp, conducted the worship service which was followed by two very beautiful numbers by the trio consisting of Mrs C. A. Graham, Mrs F. M. Cass and Mrs Eric Casselman, with Mr P. G. Hewitt at the piano.

Mrs Fennel, of Winchester, who is the vice-president of the Sectional Presbyterial of the W.M.S., was the guest speaker who was introduced by Mrs R. A. Mitchell.

Mrs Fennel took as her theme "Lengthen thy ropes, strengthen thy stakes" from the Book of Isaiah.

At the close of her fine talk, Mrs Fennel recommended several booklets dealing with Bible reading, prayer and church attendance as being very helpful.

Mrs Alf Jarvis thanked the speaker and the meeting closed with the Mizpah benediction, followed by refreshments served by Mrs Keith Graham and her committee, Mrs Hilda Belsher, Mrs B. W. Lapp, Mrs James Fyke, Mrs Gordon Lannin and Mrs Alf Jarvis.

The ancient city of Angkor, in Indo-China, now in ruins, once covered an area of 50 square miles.

The CHESTERVILLE Record

Member of Canadian Weekly Newspapers Association
Published every Thursday
P.O. Box 119 — Chesterville — Phone 401
H. K. GRAHAM, Editor and Publisher
B. A. Campbell, Operator-Comp. — B. A. Feeley, Press-Comp.

Subscription rates: $2.50 per year, anywhere in Canada, payable in advance. United States and Foreign, $3.50 per year.
Authorized as Second Class Matter by the Post Office Department, Ottawa, Canada.

OPINIONS . . .
Ours and Others

Water Survey Underway

We were under the impression the community knew what was underway when council authorized J. L. Richards Associates, Ottawa, an engineering firm, to come to the village and undertake a preliminary survey to determine the costs of a water and sewage disposal system for the community. We explained at some length what is anticipated, but the questions have been many and another brief explanation appears to be necessary.

The Water Resources Commission of Ontario, recently set up by the Frost government, is a body to determine if communities can be helped financially in the matter of sewage disposal and water supplies. The Commission met in Cornwall in June to hear briefs from the municipalities and Chesterville, along with other Eastern Ontario towns, pointed out they would like to present a fuller engineered report of the needs of the town. That is what the engineering firm has been hired to do—to make a full report cost- and engineering-wise of the needs of Chesterville. The report will be presented to the Water Resources Commission when it is completed.

The purpose of the Commission, in part, is to relieve the small communities of some of the burden of long-term debt attendent on the installation of a proper water and sewage system. The plan of the Commission is to allow a longer period of payment of the debt incurred in the building of the systems without a debit against the credit of the municipality. The government through the Commission hopes to set up an arrangement somewhat in the pattern of the Ontario Hydro-Electric System, to own the water and sewage disposal systems and rent their use back to the municipalities as power is sold to the local electric systems.

The surveyers here in the village have been getting about their business with transit and measure and the work on the streets is just about completed. After the month-long paper work is done, the town will receive the results of the survey in a proper form to present to the Water Resources Commission.

Gone to the Movies Lately?

Flanagan delivered the final mule kick the other night in a bout with a villainous character from Mexico. We groaned and turned the TV off and began to wonder if the great medium of television was not sadly overrated. The live wrestlers were providing entertainment of a sort, but it fell in exactly the same class as that so loudly enjoyed by the eight-year-old when the Lone Ranger took off across the mesa in an opus stylized in 1915 and changed not a bit.

That is not to say there are not good things presented on the TV waves. There are and they present a challenge to other forms of entertainment that keeps the business jumping. Where we agree with one of our near neighbours in the publishing business is that there are consistently good movies shown here at the local theatre that are much more fruitful in the entertainment way than some of the warmed over slop we are impressed into watching by the one-eyed monster.

TV has made a different business of the movie theatre in the last few years. It took Hollywood a while to catch up but they have now. As a result movie makers realize they have hard competition to face to get the buying public back into the theatres. Their methods are simple—movies are getting better and better. There is more colour and wider screens to make the scenes become a part of the theatre. Community Theatre was the first of the theatres in the district to install the CinemaScope screen to take advantage of the new techniques of movie making. Both Winchester Theatre and Picadilly Theatre have followed suit.

Look over the latest programme of Community Theatre and check the good shows. We will bet a dollar there will be some excellent entertainment there for the whole family that will beat many of the efforts of the TV machine.

Africa's Pygmies

A familiar childhood summons—the school bell—now sounds for the pygmies of Africa's tropical forests.

Formal instruction has long been resisted by the little nomads, who live largely for hunting, warring and the practice of primitive skills. Now, however, education is getting a foothold in the deep wildernesses of the continent.

In the remote Impfondo district of French Equatorial Africa, 15 youngsters of the Babinga tribe now go to school. Another pygmy school is conducted by the De Foucauld Sisters near Stanleyville in the Belgian Congo. Parents often join their children in learning it is reported.

The tribe's teachers first must master the complicated pygmy language, then hammer home the three R's. Some pygmies, eager traders, already can count well and take quickly to numbers.

Instead of chalk and blackboard instructors use stick farks on the soft ground in front of four-foot-high schoolroom huts built in an hour by pygmy women. Schools are frequently on the move, since pygmies abandon one village after another in search of game animals.

Some notable pygmies already are known for their learning ability. At 23, Mbumba, a pupil in the Fernan-Vas Mission in French Equatorial Africa, speaks several languages and has become a business office clerk.

Two Akka pygmy children, Te bo and Chairallah, could read and write Italian two years after they were sent to Europe to school. Their marks in dictation, writing and parsing ranked well in a European class. Tebo became a pianist. Another pygmy girl, Saida, now speaks both Italian and German.

African pygmies are confined largely to the Congo Basin, the Cameroons, the Ituri Forest and Gabon regions. Strangely, not far from the pygmies of the Ituri Forest live some of the Nilotic tribes, among the world's tallest people, ranging to 7 feet.

Despite their own small size (about 4½ feet high) pygmies rate as formidable adversaries to man and beast. Practiced marksmen, they kill elephants with short spears or poisoned arrows. A pygmy bowman can shoot three arrows so fast the last leaves the bow before the first hits its mark. If he misses, he is apt to fly into a rage, breaking his bow.

Skilled at climbing, the pygmies obtain honey from wild bees' nests. This booty, together with meat and material for thatched huts, is traded to neighbouring tribes for vegetables.

So adept are pygmies at fading into the forest that some other tribes believe the midget people command the power of making themselves invisible at will.

Pygmy clans are ruled by elders. Equality marks their social life. Labour is strictly divided—the men hunt and fish, the women gather food and perform domestic work.

They are monotheistic but build no temples and erect no images. Their tribal past is recalled in riddles, fables and tales sometimes moralistic, sometimes humourous.



On the Bookshelf

It was during the span of Chaucer's life (1340-1400) that William Nassynton wrote "Learned and ignorant, old and young, All understanden Englysshe tongue." The English language as used by Chaucer was coming into use by scholars and lawyers and England was beginning to evolve as a nation rather than being as heretofore an extension of Franco-Latin Europe.

G. M. Trevelyan tells us it was Chaucer who, in "Canterbury Tales," gave the first full expression of the English sense of humour: "One quarter cynical and three quarters kindly."

At this period in the 14th Century when, for the first time, the mediaeval began to mingle with the modern, the raising of sheep still continued, the cloth trade being most dominant in men's thoughts whether they lived in town or village. It is interesting to note many phrases and metaphors in our common speech borrowed from the manufacture of cloth: Thread of discourse, spin a yarn, unravel a mystery, web of life, fine drawn, homespun, tease, and, of course, all unmarried women are registered as spinsters.

"H.M.S. Ulysses"

Alistair MacLean, the author of this outstanding story of a ship in the time of war, is a Highlander born and bred and the son of a Scottish minister. Joining the Royal Navy at the age of 18, he served five years as a torpedo man in East Coast Convoy Escorts.

This book has been recommended as a denite inclusion in every library. It is the story of the Murmansk run and you will find the characters memorable and worthy of the tradition of "those who go dwon to the sea in ships."

"Island in the Sun"

The locale of this long, leisurely novel of Colonial relations, written by Alex Waugh, is an imaginary West Indian island. Packed with incident and thrilling with mounting tension, it weaves into the fortunes of a small group of islanders the hopes and fears, the complexes and jealousies of a people to whom the tint of skin is more important than power, wealth or skill.

A good book to read when a blizzard rages.

"The Picture Gallery of Canadian History"—Vols. I, II, III

The whole history of Canada is depicted in these three volumes by C. W. Jeffreys, R.C.A., Ll.D. Although in the library for about three years, only two or three people have taken these books out.

Many children in elementary school should benefit from browsing through these, as the pictures portray the principal events, the houses, churches, clothes, saw mills, etc., and there is such a wealth of information in these pages. Try one, won't you?—S.C.

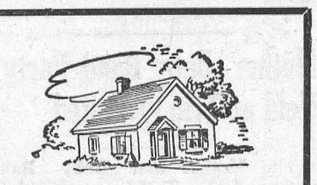

Light Along The Way

"O give thanks unto the Lord, for He is good. for His mercy endureth forever." As the Psalmist looked back over the pages of his nation's history, and realized how unrighteous man had been, and how often he had turned aside from God, he marvels that such mercy and love have been shown him.

Surely we understand this today. Surely we are all aware, in this great land, how deserving God is of our thanksgiving. We live in a land of abundance. We live in a land of great wealth. We live in a land that not only offers the basic material out of which man fashions his machines, but that affords him the opportunities for the realization of those dreams which promise a better day for all men. Here, in Canada, we are free. We can do as we will. We can seek out new ways of doing things to make our burdens a little easier, new ways that will make of life a lovely experience.

That is what "Thanksgiving" really is. We often feel that we are thankful when we nicely categorize and recall the blessings which God has provided for us, individually. But the Psalmist suggests that Thanksgiving is remembering as a people as well as individuals. His call was addressed to the congregation. The wonder of life is only revealed to us as we learn to love one another. Each must enrich the life of another. The production marvels of our modern age do not lag because one here, or another there drops by the wayside. These are the product of concerted effort. So, too, our happiness depends upon a concerted effort to make life a good and righteous thing.

We are free, in Canada. We are free to choose and do as we will, within the framework of our social norm. Let us choose wisely and well. Let us not waste our substance in riotous living, nor squander our pearls before swine. Let us, truly, give thanks to Almighty God by responding to His love and mercy in showing forth love and mercy in our own lives. Then will our Thanksgiving become a golden cord close binding all mankind and drawing us into a life of goodness and peace.

FRENDLEE FARM CHATS

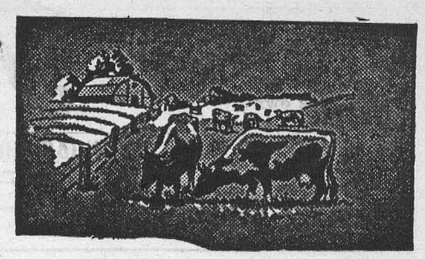

By Lillian Allison

It must be a month ago that two young fellows came to the door carrying a huge leather briefcase that appeared heavy enough to be loaded with gold bricks. They were conducting a survey in radio and TV advertising, the older one said. Now since I've been doing survey work for a year I was sympathetic with their cause so we invited them in.

Once in they never mentioned radio and TV advertising again. The spokesman opened the case and got out a huge dictionary. He delivered a five minute oration on its merits then told us it was ours, if we wanted it—free. Being of a suspicious nature I said I had one almost as large and just as good—good enough for me at any rate. But that didn't discourage him.

He hauled out a huge volume on modern diseases—how to identify them and all about them. Now I have a theory that if one suspects one has a disease the thing to do is consult a doctor—not a book. And besides I have enough aches and pains to satisfy me without bothering to read about them in a book.

Since he couldn't interest us in either of his premiums he got down to the root of the matter. He wanted to give us some magazines. He offered us fifty-two issues of three Canadian magazines free. All he asked was that we pay the cost of mailing and handling them—27 cents a week for one year.

I told him I wasn't the least bit interested in his offer. We argued a little but he soon saw it was useless to argue with a woman. So he packed up his books and they headed down the road.

After they shut the door I got out a pencil and paper. The 27 cents actually paid for the magazines he offered us free if they were bought by subscription.

Now why hadn't he told us that? Why all this talk about free magazines? Why try to get into our house under false pretences?

Only last week Mrs C. was telling me about a lady who came to her house. The lady said she was conducting a survey and would Mrs C. mind teling her what farm papers and magazines the family read? Well, Mrs C. said she would and she did. But when the lady finished with reading material she went on to heating equipment, household appliances, etc. Then she asked what groceries Mrs C. had on hand all the way from soap to the oatmeal and canned goods in the pantry shelf.

Mrs C. was slowly reaching the boiling point. "You've asked me a lot of questions, now I'm going to ask you one," she said. "Why do you have to know all those things?" But the lady changed the subject and never told her at all. Mrs C. doesn't know yet why she answered all those personal inquiries.

Now in this day of modern merchandising, advertising and information-seeking we have a great many callers at our doors. And from what I read we can expect more. Now if we the public are to be annoyed by frequent callers as we go about our daily work we are entitled to at least a few considerations from them.

First of all I think we have the right to know who the caller is. We have a right to know what his business is before we let him into our homes—whether he is selling something, canvassing or conducting a survey. If he is gathering information we are entitled to know the department or agency to which this information will be given and why this information will be of use to that particular group.

Last week in my survey work for the Bureau of Statistics I had to ask in my 72 calls that people tell me what they had in their homes in the way of heating equipment, bathrooms, electric appliances, radios, TVs and cars. When I explained why this information was needed and how it was used 99% of the people I interviewed were anxious to answer all my inquiries.

Most people are very co-operative but we don't like being pushed around. We don't like salesmen coming into our homes under false pretences. We feel we're entitled to a little information before we take time to answer a lot of questions for strangers. And let us see to it that these rights of our's are respected by the people who knock on our doors.

DAREDEVIL FARMER SHOWS HOW IT'S DONE

An unlisted driver who roared in on a dare-devil driving show at Ancaster, Ontario, recently broke up the show and led police on a 65-mile-an-hour chase over muddy country roads.

Ancaster Fair spectators watched while members of the act lined up preparing to present a car-smashing display. An old-model car tore into the grounds through an exit, raced around the track, clipped a hell-driver car then roared ou t the exit again.

Constable Harvey Clayton and three irate exhibition drivers gave chase. Stephen Barriault, 35-year-old farmer, was charged with drunken and careless driving and illegal possession of liquor.

The show went on. Most spectators thought the chase was part of the act.

TO MAKE HAY WHILE FODDER LASTS

The story comes out of Welland that the eating habits of William Swartz's cow has given him an extension of a recent Crowland Township by-law.

The by-law prohibited the keeping of livestock in urban areas. "You fellows put that restriction on just when I bought feed worth $75 for my cow," he told township council.

Reeve Peter Santine asked: "How long will it take your cow to eat hit?"

"About four months," Swartz said. Council agreed to let him keep the cow until she finishes her food.

OLD BLACK MAGIC

Dale Edward Vinsett, 12, was missing from his Little Rock, Ark., home and his family feared he had drowned in a stock pind.

Magic was called into play to locate his body. A neighbour woman tossed a couple of Dale's shirts into the pond. She said that the spot where they sank was where he'd be found.

Dale was found, all right. He was at the home of a friend.

First Farmer: "Potato bugs ate my whole crop in ten days."

Second Farmer: "They ate mine in two days and then roosted in the trees to see if I would plant more."

Seed Merchant: "That's nothing. Right now there's one over there going through my books to see who have ordered seed for next spring."



If it's just money jitters, that's easy.

Dr D. M. Robertson Guest Speaker Of Williamsburg W.I.

Monthly meetings of Williamsburg Women's Institute were resumed at the I.O.O.F. Hall following the usual two-month recess.

Miss Nina Casselman, president, presided at the meeting, assisted by the secretary, Mrs Ross H. Beckstead. Roll call was answered by 30 members who told ways of "How to brighten a patient's stay in the hospital." Nine visitors were also present.

The treasurer's report indicated a bank balance of $232. A thank-you letter was read from the TB X-Ray clinic in appreciation of co-operation offered by Williamsburg W.I. members during the recent survey. Mrs Arthur Loucks reported that the 4-H Club had chosen "The Milky Way," and a report of the Girls' Garden Club achievement day at South Mountain was voiced by Mrs Clair Algire.

Preliminary plans were announced for the organization's 50th anniversary which will be celebrated in the spring of 1957. A committee composed of Mrs Hugh Thompson, Mrs Donald Hess and Mrs M. W. Locke was appointed to look into the possibility of compiling a condensed history of Williamsburg for the occasion.

A unanimous motion passed will see the purchase made of new stair carpeting for the I.O.O.F. Hall. The secretary was instructed to extend invitations to both Morrisburg and Winchester Institutes to attend the next meeting on October 9.

Guest soloist at the meeting was Mrs Edward Heniman, who was accompanied by Mrs R. A. Merkley.

Dr D. M. Robertson, the guest activity and problems of today, speaker, generally outlined hospital particularly applying them to the Winchester District Memorial Hospital which serves the entire district. He said the continued support of the hospital, especially in a financial way, was necessary if rates and cost of operation were to be maintained at an absolute minimum.

The meeting closed with "God Save the Queen."

Jig Saw: Musical saw used to play jigs.

NOT OF ANOTHER COLOUR

Joe was a horse that lacked horse sense.

He strayed into a field at Hartland, Eng., where another equine of similar appearance was due to be slaughtered. This horse, having good sense, beat it.

Joe went to the slaughter house.

The sad tale was told the other day by farmer John Gifford. A sympathetic court awarded Gifford £40 compensation for the loss of his steed.

Styles–Smirle

Rev John Bell officiated at Knox Presbyterian Church, Crysler, when Joyce Smirle, daughter of Mr and Mrs Jake Smirle, Crysler, became the bride of Carl William Styles, son of Mr and Mrs Murray Styles, Morrisburg.

Mrs Gerald Gardiner played the wedding music and accompanied the soloist, Lloyd Barkley, who sang "The Lord's Prayer" and "O Perfect Love."

Given in marriage by her father, the bride was attended by her twin sister, Mrs Bert Reveler, as matron or honour, and Misses Fern and Muriel Smirle as bridesmaids. Edward Styles was best man and ushers were Wilson Smirle and James Styles.

For her marriage the bride chose a floor length gown of net and lace over taceta trimmed with rhinestones. A matching lace jacket had long sleeves coming to points over the hands. A three-quarter length veil was held in place by a net coronet. She carried a cascade bouquet of red roses.

The bride's attendants wore ankle length growns of green, gold and bronze in shot-taffeta.

A reception was held at the home of the brides' parents and later the couple left on a motor trip to the United States returning by way of Niagara Falls. For travelling the bride chose a navy blue suit with matching shoes and purse, pink accessories and a corsage of pink carnations.

They will reside in Morrisburg.

While an old man was fishing in a large creek, a stranger accosted him and inquired, "How are the fish today, old chap?"

"Well," he drawled, "I don't know. I dropped them a line, but got no reply."

FINCH

Mr Peter Shaver Marks 87th Birthday

Mr Alex Shaver, Grantley, spent Monday with his brother, Peter, and Mrs Shaver, the occasion being Mr Peter Shaver's 87th birthday.

Finch News

Mrs Winnifred Halpenny, Liverpool, England, spent the weeeknd with Mr and Mrs Paul Valdemar.

Mr and Mrs Robert Smith and Barbara are spending a couple of weeks holidays with the former's brother, Bill Smith, Saskatoon.

Mrs Carruthers, Kelowna, B.C., is visiting her sister, Mrs Blake Nephew, here and her brother, Dr J. M. Pollock, Avonmore.

A large number from here attended the Newington Women's Institute grandmothers' meeting on Wednesday evening at which Mrs Mabel Tinkess Good was guest speaker.

Miss Kay Daly, Chesterville, spent Wednesday with Mrs W. A. Forsythe.

Miss Carol MacLean and Neil MacLean, Ottawa, spent the week-end with Mrs G. MacLean.

Mr and Mrs Chas. Dixon, Hamilton, Mrs Sam Dixon and Miss Annie Dixon, Pendelton, were guests of Mr and Mrs Dolton Henry on Wednesday.

Mrs Cecil Rupert spent a few days in Massena.

Mr A. B. Graham spent a couple of days in Ayerscliff, Que.

Mrs Lynden Hough, Mrs A. B. Graham, Mrs Cecil Dukelow and Mrs Dolton Henry spent Thursday evening with Mrs Charles Dawes, Alexandria.

Mr and Mrs Dean Hough are taking up residence in Mrs A. Casselman's house.

Mr and Mrs J. Clarke, Toronto, are spending a few days with Mr and Mrs John A. MacRae.

Miss Effie Brooks, Ottawa, was a weekend guest with Mr and Mrs John A. MacRae.

Mr and Mrs D. M. Henry spent Saturday in Ottawa.

Miss Carol MacLean, Mrs G. MacLean and Neil MacLean spent Saturday in Montreal with Misses Margie MacLean and Peggy McKee and also visited Mrs J. J. MacnItyre and Mrs W. A. Salts and family.

Minister and Family Tendered Farewell Party Prior to Departure

Prior to leaing for their new home near Ottawa, Rev and Mrs George H. Dunlop, Ian, Lyn and Susan were honoured at a farewell party by members of Williamsburg United Church congregation in the church hall. About 200 attended to wish Rev Mr Dunlop and his family well. He had been pastor of Williamsburg-Colquhoun charge for six years.

During the evening Rev and Mrs Dunlop and family were called to the floor, where an address was read by Wilbur Garlough and a substantial purse of money presented to Mr and Mrs Dunlop by Oliver Smyth.

Gifts from the Sunday School for the children were presented by Gerald Adams, Sunday School superintendent.

A gift to Mrs Dunlop from Williamsburg Women's Institute was presented by Mrs M. W. Locke and Mrs Clair Algire.

Mr and Mrs Dunlop expressed their appreciation to everyone, refering to the satisfaction they had attained during their time of residence in Williamsburg.

A brief programme, with Mrs Hilda McMillan as chairman, included a duet by Elaine and Eleanor Adams; piano solo by Carol McIntosh; trio by Sheila, Sandra and Sharron Carr; solo, Ann Alguire; duet, Gerald Adams and daughter, with Mrs Maefred Merkley at the piano.

Rev J. L. Kirchhofer spoke words of farewell on behalf of St. Peter's Lutheran Church.

Refreshments were served by the ladies of the church.

SUNNYSIDE

Supper Guests With Burd Family

Mr and Mrs Mancel Flegg and Enid, of Newington, were supper guests on Sunday with Mr and Mrs Grant Burd and family.

Personals

Mr and Mrs Jacobs, of Cornwall, called Thursday afternoon on Mr and Mrs B. Armstrong.

Mr Lloyd Van Allen and Carl, Morrisburg, called on Mr and Mrs Alvin Burd on Thursday evening.

Mrs Paul Roy visited on Sunday with Suzanne, whi is attending school in Ottawa.

Mr and Mrs B. Armstrong and Kenneth visited on Sunday with Mrs Thomas Feeley, Chesterville.

Mrs S. A. Flegg, Finch, was a supper guest with Mr and Mrs Alvin Burd on Sunday.

Mr and Mrs J. McLaughlin, of Cannamore, visited with Mr and Mrs D. Carruthers Saturday evening.

GROUNDHOG CLOCK

Oscar, the female groundhog, is as smart as an alarm clock. Promptly at 5 a.m., she jumps into the bed of Mr and Mrs Robert Crochett, Jerseyville, Ill., and awakens them.

Oscar has been a loveable groundhog, learning to whistle for a nursing bottle when she was cared for while a baby.

But her plush apartment residency is coming to an end. She just can't stay away from the chair legs.

Oscar had best look alert when she's put out on a farm for there is a 25 cent bounty in Jersey County on the head of groundhogs.

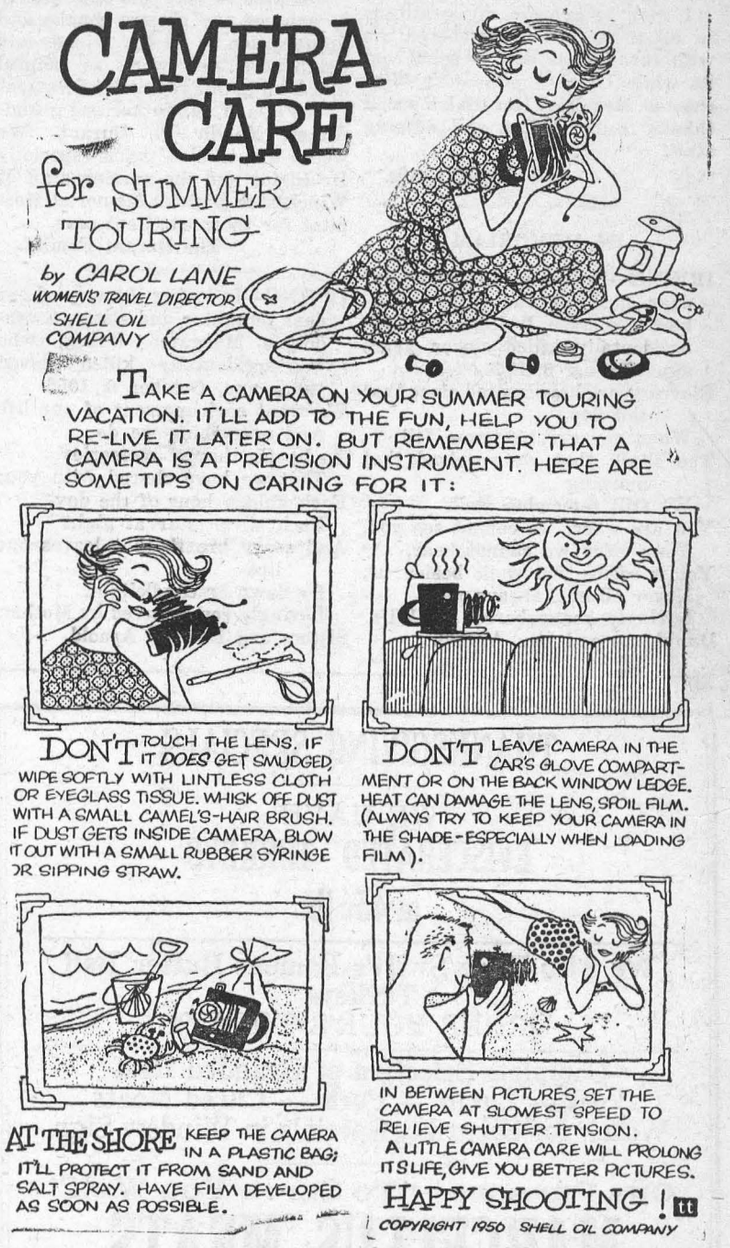

WILLIAMSBURG W.M.S. MEETS AT BARKLEY HOME

Williamsburg United Church W.M.S. was held at the home of Mrs Donald Barkley. The president opened the meeting with a hymn and prayer. The roll call showed 24 members present. The minutes of the August meeting were read and approved.

Mrs Donald McIntosh was chosen to help with the Mission Band and Mrs Hutchings offered to act as pianist for the Band. Mrs Hilda McMillan was elected 1st vice president for the W.M.S. to fill the vacancy caused by the coming departure of Mrs Dunlop. The W.M.S. will pay again for copies of World Friends for the Mission Band. It was voted to ask Mrs Arthur Adams to be present at the October meeting and give the Society a report on the School for Leaders held in L'Orignal in August.

The worship service for the October meeting will be in charge of Mrs Wingard, while Mrs Lyal Hess and Miss Beatrice Saddlemire will look after the study period. The meeting will be held at the home of Mrs Ward Casselman.

Mrs Wilbur Garlough conducted the worship period, after which a group of 12 read and acted the parts in a short play, "In Search of Citizens," as an effective conclusion for the 1955-56 Mission study course.

General: "Confound you, sir, why don't you be careful. Here instead of addressing this letter to the intelligence officer you have addressed it to the intelligent officer. You should know there is no such person in the army!"

India produces only 400,000 tons of crude oil against a domestic demand of about 5,000,000 tons.

FOR THE FINEST IN TV
SEE THE NEW
1957 MARCONI
The Best Marconi Yet!
DEPENDABILITY IS THE FINEST FEATURE OF MARCONI
Brilliant Picture — True Sound — Exquisite Design
Compare these Marconi life-tested masterpiece TV models with anything on the market today, in any price bracket, and you will settle for nothing less than a Marconi.
SEE ALL THREE SERIES NOW ON DISPLAY IN THIS EXCITING LINE-UP OF RECEIVERS
You're sure to find a set with the right screen size features, tuning controls,cabinet style and price tag that exactly suits you.
Make your unhurried choice, and remember, whichever set you select, built into it will be the dependability that has made Marconi Canada's largest electronic specialists.
DROP IN AND LET'S TALK IT OVER
Your Marconi Dealer Since 1932
MUNRO'S GARAGE
CHESTERVILLE — ONTARIO
52tf

CHILDREN'S CLOTHING
FURNITURE — TOYS
NYLON BUNTING BAGS
INFANTS' THREE-PIECE COAT SETS
SNOW SUITS — DUFFLE COATS & JACKETS
TWO-PIECE NYLON SNOW SUITS
CORDUROY OVERALLS & CRAWLERS ..... .99
SLEEPERS ..... .99
LINED CORDUROY OVERALLS 1.98-2.98
HAVE YOU TRIED OUR LAYAWAY PLAN?
CHESTERVILLE PLAY PEN
MRS AL KILBY, PROP.
CHESTERVILLE — ONTARIO

Do You Want to Buy a Farm?
Have You a Farm to Sell?
WE CAN GIVE YOU ACTION!!
Recent Sales in This District Through OUR AGENCY:
Harrison McDiarmid
Osgoode
Mrs A. Watson
Osgoode
Ed Kennedy
Vernon
John C. Campbell
Vernon
Peter Dignard
Winchester
Tassilo Teichman
Inkerman
Sam Simms
Mountain
Arnold Richardson
Mountain
See
Walter MacDonald
Winchester
Real Estate Broker
or
Piet Toxopeus
Frankville
Real Estate Broker
4-4

CR
SEE
SEE the Record for the local news each week—there is no other source for full coverage.
SEE the Record ad columns sell and buy what you offer—tap a local market for local sales.
REAP real benefits by using your Record as a source of news and a source of income.
The CHESTERVILLE Record

CARD OF THANKS

I wish to express my gratitude to all those who remembered me with cards, gifts and personal visits while I was a patient in Winchester Memorial Hospital. Special thanks to Dr Justus and nursing staff.

Bud Craik.

IN MEMORIAM

IRVING—In loving memory of our dear husband and father, Herbert Anderson Irving, who was accidentally killed eleven years ago, October 6, 1956.
Eleven years have passed since that sad day,
When our great sorrow fell,
The shock that we received that morning
We still remember well.
You are where we cannot see you,
Your voice we cannot hear,
Yet it seems you walk beside us,
Never absent, always near.
Lovingly remembered by Wife, Daughters and son, Arnold.

CARD OF THANKS

We wish to take this opportunity to express our sincere thanks and appreciation to all our friends and neighbours who were so helpful and kind in our recent bereavement in the loss of our father and grandfather, Melvin J. Durant. We would like to also thank especially Dr Justus and the nursing staff of Winchester District Memorial Hospital for their excellent care.

The Durant Family.

IRVING—In loving memory of our dear daughter and sister, Gwendolyne Margaret Irving, who was accidentally killed eleven years ago, October 6, 1956.
We want each moment of our life
And everything we do
To be the happy memories
That we have shared with you;
Each golden hour of the day,
Each silver star at night
And every breath that leaves our lips
By dawn or candlelight.
Lovingly remembered by Mother, Sisters and Brother Arnold.

Sectional Meeting Of Presbyterial Held at St. Andrew's

Sectional Meeting No. 4 of Brockville Presbyterial was held in St. Andrew's Presbyterian Church, Chesterville, on September 27 at 2 p.m. There was a good attendance.

The president, Mrs W. C. McQuaig, was in charge of the meeting, assisted by the secretary, Mrs Colin MacGregor. Devotions were conducted by Mrs Koolwyn and Mrs Hunter, of Morewood.

Mrs Milton Shay extended warm words of welcome to the visiting Societies and Mrs Earl Munro, of Winchester Springs, replied in a gracious manner. Mrs Douglas Fry sang a solo and the prayer for missionaries was taken by Mrs Miles Marcellus.

A memoriam service was conducted by Mrs D. Merkley and Mrs Fraser, of Morrisburg.

Reports of W.M.S., Evening Auxiliaries, Girls' Groups and Mission Bands were given by the six Auxiliaries present. Mrs Hunter, of Morewood, moved the adoption of the reports and Mrs Fraser, of Morrisburg, seconded the motion, which was followed by a discussion and question box b yMrs Earl Munro, Winchester Springs.

Mrs Wilfred McKercher gave the dedicatory prayer for the reports.

A brief address on books and literature in connection with missionary work was given by Mrs C. Bass. Greetings from the Presbyterial were brought by Mrs Harold Graham.

The offering was received by Mrs S. Fyke and Mrs L. Marcellus.

Mrs W. C. Hunter extended an invitation to meet in Morewood for the 1957 meeting, which was accepted. Mrs McQuaig closed the meeting with prayer.

A social hour followed at which the Chesterville Auxiliary served John Durant and his wife, Sarah

Record Readers

Single copies of the Record are on sale each week at 5c per copy at the following:

Fulton Bros.
Casselman's Grocery
Moriarty's
Kilby's Lunch
Bigelow's Drugstore
Chesterville Co-Op
Moran's Billiard's
Laflamme's Grocery
Geo. Gillard & Son
Gilroy's Store

Sunday School Pupils Receive Certificates At Rally Day Service

The presentation of certificates to boys and girls of Trinity United Sunday School who had attended 90% of the sessions since January 1, 1956, was a highlight of the Rally Day service held in the church on Sunday.

Twenty-four members were awarded certificates. They are: Tommy Forward, Brian Smith, Larry Stevens, Larry Quartus. Margaret Mitchell, Linda Ouderkirk, Billy Smith, Larry Smith, Ronnie Cass, Janet Quartus, Betty Brownlee, Mary Jane Lapp, Larry Cass, John Arnold, Beverley Butcher, Nancy Gillard, Joan Mitchell, Brian Docksteader, Diane Arnold, Ann Smith, David Butcher, Carolyn Arnold, Marion Fleming, Bob Mitchell.

Harry Allison, superintendent, was in charge of the worship service. George Butcher, Dickie Testerink and Charles Graham assisted. Mrs R. A. Mitchell told a story to the children.

The choir, under the direction of the organist and choir leader, Mrs Allison Graham, sang the anthem "Glory and Honour" and a special number, "Jesus Walked that Lonesome Valley," was sung by Misses Brenda Smith, Melanie Fyke and Susan Graham with Miss Ann Casselman as soloist.

Rev R. A. Mitchell preached the sermon on the Rally Day theme, 'Deeds of Love and Mercy."

Final Tribute Paid H. Christena Wilson

Miss Helen Christena Wilson, Reg. N., superintendent of nurses at Winchester and District Memorial Hospital for more than six years, died sunddenly in Winchester Hospital on Saturday. She was in her 68th year.

Miss Wilson also had been superintendent of nurses at Cornwall General Hospital. Including her training period, she served at the Cornwall hospital for 25 years.

She was born in Winchester Township, a daughter of the late Mr and Mrs Thomas Wilson. Following graduation from Morrisburg Collegiate, she enrolled in Cornwall General Hospital.

After graduating at Cornwall she spent two years as a nurse in Campbellton. N.B., returning to the Cornwall Hospital to rise to superintendent of nurses.

Miss Wilson was a member of Winchester United Church and a life member of the Women's Missionary Society.

She is survived by one sister, Mrs Roy Docksteader, Winchester, and a number of nephews and nieces.

The funeral service was held Tuesday afternoon in Winchester United Church. Interment was in Morewood Presbyterian Cemetery.

MISSION BAND HOLDS THANKOFFERING

Twenty children attended the autumn Thankoffering meeting of the Mission Band held in Trinity United Sunday School room on Monday, October 1. Nine port worker booklets were completed.

The hymn "Praise Him" opened the meeting and a prayer was said by Dickie Testerink. Mrs G. White started the new lesson book of "Kesooni," a story about a Korean girl. Larry Quartus took the collection and a dedication verse was said in unison.

The roll was called by Judy Stevens in the absence of Pat Smith and the minutes were read by Pat Henderson.

IN MEMORIAM

OUDERKIRK—In loving memory of my dear mother, Mrs James Ouderkirk, who passed away five years ago October 16, 1956.
In our hearts your memory lingers
Always tender, fond and true,
There is not a day, dear Mother,
We do not think of you.
Lovingly remembered by daughter, Mrs Mabel Irving.

THANKSGIVING SPECIALS

WE HAVE
EVISCERATED TURKEYS
at 45c lb.

We Also Have Swift's Famous Butter Ball Turkeys
ORDER YOUR'S TODAY!

Complete Selection of Branded Beef
Veal — Lamb — Pork — Cured Meats
Watch for Saturday Specials in Window Sign

One Purpose—"To Serve You Well"
MARCELLUS MEATS
and Locker Storage

Trucks - Trucks

1955 3 to 4-Ton GMC TRUCK—In good shape, small milage.

1953 GMC with Dump Body—Ready to work; good tires.

'L 170' INTERNATIONAL—In fine shape, ready work, with dump body.

3-Ton FORD CHASSIS & CAB—All new tires.

THESE TRUCKS ARE PRICED TO SELL

CHARLES McMILLAN
YOUR INTERNATIONAL HARVESTER DEALER
CHESTERVILLE DIAL 414

For The Best In
GRAIN — FLOUR — FEED
and
FARM MACHINERY & SUPPLIES
Patronize Your Local Co-Op

Chesterville District Co-Operative Inc.
Dial 377 - - - - Chesterville

WANTED: Used Tractors!

FARMERS, I need used tractors as the used tractor market has increased. I am sold out of used tractors, so if you are thinking of dealing tractors come in and see what we have to offer and get the biggest price ever on your old tractor for a new:

MASSEY-HARRIS No. 50, 333, 444 or 555

Also, FERGUSON 35 or 85 STANDARD TRACTORS

A FULL LINE OF TRACTORS & PLOWS ON HAND

Hydraulic or Trailer-drawn Plows from 2 to 5-furrow, on rubber or steel wheels

LEON R. McMILLAN
MASSEY-HARRIS-FERGUSON & FAIRBANKS-MORSE DEALER
Phone 505 —Day or Night— Chesterville

"NEO-CHEMICAL" FOOD
in 2 TYPES FOR INFANTS and CHILDREN
A COMPLETE VITAMIN and MINERAL FOOD SUPPLEMENT
Rx1 A FAVOURITE FOR YEARS, MALT FLAVOURED
Rx2 EASY POURING, WITH THE DIFFERENT TASTE
Frosst

H. G. BIGELOW
Druggist
CHESTERVILLE — ONT.

Fresh Turkeys
8-14 Lbs., Oven-ready
51c lb.

SMITH'S MEAT MARKET
Phone 338 — Chesterville

SILVER STAR STORE

Cheez Whiz
16 oz. jar, 59c; 8 oz., 33c

Tomato Juice—48 oz. tin ..... .33
Peaches—20 oz. tin, 2 for ..... .49
Pumpkin—28 oz. tin, 2 for ..... .35
Monarch White Cake Mix ..... .27
Monarch Chocolate Cake Mix ..... .28
Five Rose Banana Cake Mix ..... .23
Red Rose Tea Bags—60 ..... .73
Large Oxydol ..... .32

FOR FREE DELIVERY—AT ANY TIME—PHONE 822
GEORGE LAFLAMME
KING STREET CHESTERVILLE

Floor Level Heat Makes Warm Feet

Coleman, and only Coleman, offers you the space heater that will keep your home warm from floor to ceiling in every room. Power blower on back of heater draws warm air down through built-in air chute and spreads a knee-deep carpet of warmth across the floor.

Special Sale for Limited Time Only

THE COLEMAN RIVIERA, MODEL 4111
Free Power Blower Airflow Design
Free Installation Heats Four to Six Rooms
All for $129.95
NOW ON DISPLAY IN OUR WINDOW

LeCLAIR'S APPLIANCES
At the Corner of Main and Queen Streets
CHESTERVILLE — ONTARIO

FULTON BROS.

IF YOU BUY IT AT FULTON'S IT'S GOOD
IGA
THE STORE OF QUALITY, BUT NOT OF HIGH PRICES

THANKSGIVING TURKEY
18 Lbs. and Up, Ready for Oven
47c

Maple Leaf Mincemeat—2-pie size ..... .39
Cranberries—Lb. bag ..... .25
Nestlé Buik—Large size ..... .52
Nescafé—Large 1.82

Black Leaf 40—Paint the chicken roost — 5 oz., ... 1.00

Howard's or Wilson's Warfarin Rat Killer
Ready to Use

PAINT SALE
To clear out our stock of Glidden Spread Satin
Quarts, $2.00; Gallons, $6.25

Replace Those Old Stove and Furnace Pipes
We Are Well Stocked With:
PIPES — ELBOWS — HALF PIPES
T-PIPES — TAPERS — ETC.
All at Old Prices!

A Full Line of
FELTS & ROOFINGS
For Silo and Home
GET GOLD BOND STAMPS

The Bargain Table

"An Article Advertised is an Article Sold"

FOR SALE

Muskrat coat in good condition, size 12.—Apply to Box 999, Chesterville Record. 1

FOR SALE

Home-grown cured summer savory, cello packed.—Apply K. E. Merkley, Chesterville. 1

SALE

condition.—Apply on, Chesterville. 2-2

LERY

pearl jewellery aristmas orders in selection.—Phone ville, 1

VER OIL CAPSULES

ers are asked to please p the supply of cod liver oil ues from Mrs Gordon Lannin, sterville.

HELP WANTED

Middle-aged woman wanted to do light housework; no objections to small child.—Apply Claude McColl, Phone 409, Chesterville. 1

START A BUSINESS

Start a permanent year round business. You begin earning good money the first day. Strictly your own boss. Openings in your surroundings.—Familex, Dept. A, Station C, Montreal. 1-1

FOR SALE

Three deer hounds, black and tan, one female, two males.—Apply Ken E. Merkley, Chesterville. 1

FOR SALE

Cockshutt manure spreader, on steel, in perfect condition.—Apply Leonard Shane, Nation Valley, Phone 430. 1-3

TENDERS WANTED

Tenders for supplying fuel oil to Winchester District Memorial Hospital for period October 1956 to October 1957 will be received by the undersigned until 12 o'clock, October 9, 1956.

F. Earle Helmer, Secretary, Board of Directors, Winchester Memorial Hospital, Winchester. 1-2

GILES GIFT SHOP

We have a complete line of greeting cards. Cards for every occasion, gift wraps and ribbon, priced from 5c to 50c. Come in and browse around, you are always welcome at the friendly Gift Shop. 2

FOR SALE

Wedding and social stationery, raised printing; personal serviettes and matches. Fast service, reasonable prices.—Apply the Record Office, dial 401. 51tf

FOR RENT

Seven-room house, immediate possession; two furnished rooms to let; 2 8-room houses, heavy wiring, available November 1.—Apply Alvin Deeks, Winchester, Phone 281R, Winchester. 1

HOUSE FOR SALE

7-room house on Albert Street. 3-piece bath, modern kitchen, garage and workshop, large sunporches.—Apply L. B. Giles, Chesterville, Phone 608. 45tf

Employment & Claims Officer
$3,060 - $3,480
UNEMPLOYMENT INSURANCE COMMISSION
Morrisburg — Ontario
Time Limit Extended to October 10
Details and application forms at Post Office and National Employment Office. 1-1

FALL HOUSECLEANING SPECIALS

We have placed on sale all discontinued colours of Cilux enamel, porch and floor enamel, gloss, semi-gloss and flat paints. All paints are drastically reduced. Come in while the choice is complete. You will have the satisfaction of knowing when you have used C-I-L you have used the best. —Giles Gift Shop. 2

FOR SALE

We have a few loads of elm and maple furnace chunks left, cut to a size for your furnace, $4.75 per cord in 10-cord lots; also, dry hard and soft wood slabs, good quality. If building contact us for prices on lumber; you will find it pays. All free delivery on prices quoted. —Apply Donald C. Shaver, Aultsville, Phone 11r22. 13-13

NOTICE TO CREDITORS IN THE ESTATE OF AMELIA WALSH

All persons having claims against the Estate of Amelia Walsh, late of the City of Toronto, widow, who died April 29, 1955, are required to send particulars to the undersigned on or before the 7th of November, 1956. After this date the exectutors will distribute the assets having regard only to claims of which they shall then have notice.

DATED at Toronto, this 29th day of September, 1956.

MARY BENNETT and
PETER T. MANLEY
by Blake, Cassels & Graydon,
Barristers and Solicitors,
25 King Street West,
Toronto, 1, Ontario.
Solicitors for the Executors. 3-3

AUCTION SALE

of

LIVESTOCK & IMPLEMENTS.

Having sold the farm to Hydro, the undersigned will offer for sale by Public Auction on the premises

Highway No. 2 at Aultsville

on

SATURDAY, OCTOBER 6, 1956

Starting at 1 p.m., Sharp

19 Head P.B. Registered Holstein Cattle, TB tested and vaccinated, consisting of: 16 Milch Cows, all of which are artificially bred to Kemptville Unit, and 3 Heifers, 1½ years old, due to freshen in the Spring. Riteway Milking Machine, 2 sgle. units, piping for 20 cows; 1953 Ford Tractor on rubber, with lights and starter, and hydraulic 2-furrow plows; McC-D 11-disc Drill Seeder; M-H 17-tooth Cultivator; M-H Mower, 5' cut; Cockshutt Combination Hay Loader; Jutras Manure Spreader; M-H Rake; Steel Roller; Team Corn Cultivator; Hand Cultivator; Walking Plow; Rubber-tired Wagon and Hay Rack; Disc; McC-D Binder, 6' cut; Set Sloop Sleighs; Manure Sleigh; Light Driving Sleigh; Rubbertired Milk Wagon; Hay Car for Wooden Track, with 150' rope and 1 harpoon fork; 15' Log Chain; Set Double Harness; Collar and Bridles; 3 Crowbars; Galvanized Water Tank; Wheelbarrow; Oak Water Trough; 1 h.p. Electric Motor and Pump Jack; 3 h.p. Gasoline Engine; Milk Cans; Strainers; Pails; Electric Brooder; 2 Electric Fencers; Sunbeam Electric Clippers, nearly new; Forks; Crosscut Saw; Shovels; Extension Ladder; Scales and other articles; 2,300 Bales Mixed Hay; Quantity of Grain; Brass Bed with "Slumber King" Springs and Mattresses; Chest of Drawers; Lamp Table; Dropleaf Table; Extension Table with Chairs to Match; Lawn Chairs; Vacuum Cleaner with Spic-Span; Lawn Mower; Singer Sewing Machine; Kitchen Itensils.

TERMS OF SALE

$25 and under, Cash; over that amount 9 months credit by furnishing approved joint notes, bearing interest at 4% per annum, or 2% off for Cash on credit amounts. Strangers desiring credit please bring Bank references. Terms on Tractor, half Cash, balance terms of sale.

WESLEY ROBERTSON, Prop.
Phone 10r4, Aultsville
M. Zeron, Auctioneer, Iroquois, Ont.

NOTICE OF WINDING UP

MOREWOOD UNION CHEESE & BUTTER COMPANY, of MOREWOOD, ONTARIO, hereby gives notice that it will make application under The Corporations Act of Ontario (1953) to His Honour, the Lieutenant-Governor of Ontario, for leave to surrender its Letters Patent for cancellation on or after a date to be fixed by the Lieutenant-Governor.

AND Notice is further given that, after payment of all outstanding claims, all assets of the said Company will be distributed pro rata among the Shareholders of record September 1st, 1956.

AND Notice is further given that any other person or persons claiming to share in the said assets or having any claim outstanding and owing by the said Company, are required on or before the 31st day of October, 1956, to send by registered post prepaid to the undersigned Solicitors for the said Company full particulars of such claim duly proven, and after such date the said assets will be distributed as aforesaid having regard only to those claims and Shareholders of which the Company shall then have notice.

Dated October 1st, 1956.

MOREWOOD UNION CHEESE & BUTTER COMPANY,
By
CASS & CASS,
Chesterville, Ontario,
Its Solicitors. 1-1

AUCTION SALE

of

LIVESTOCK, GRAIN AND HOUSEHOLD EFFECTS

Having sold the farm, the under signed will offer for sale by Public Auction on the premises

Lot 9, Con. 10, Finch Township
Mile West of Crysler on Crysler-Morewood County Road

on

SATURDAY, OCTOBER 6, 1956

Starting at 12.30 p.m., E.S.T.

26 Head Livestock cinsisting of: 20 H.G. Holstein Milch Cows, about 1,200 lbs. ea.; 3-yr.-old Heifer, springer; 2 2-yr.-old Heifers; 2 Yearling Heifer Calves; 2-yr.-old Holstein Bull. 4 Heavy Sows; 12 Pigs, 2 months old; 20 Pigs, about month old; 1,780 Bus. Mixed Grain; 12 Cords Dry Wood; Diningroom Set; Kitchen Set; 4 Bedroom Sets; Chesterfield Set, new; Cabinet Radio; Floor Polisher; Refrigerator; Washing Machine; 5 Bureaux; Large Quantity Household Utensils; Bedding; Blankets; Many Other Articles.

TERMS—CASH

EMILE HEBERT, Prop.
Phone 464, Crysler
Romulus Clement, Auct., Phone 30r21, Embrun, Ont. 1

AUCTION SALE

of

LIVESTOCK, MACHINERY & HOUSEHOLD EFFECTS

Having sold the farm, the undersigned will offer for sale by Public Auction on the premises

Lot 14, Con. 1, Winchester Twp.
4½ Miles South-West Chesterville

on

SATURDAY, OCTOBER 13, 1956

Starting at 12.30 p.m., E.S.T.

16 Ayrshire Milch Cows, 2 to freshen in Dec., 3 to freshen in Jan.; Jersey Cow, fresh 1 month at time of sale; Bull, 20 mos. old; 6 One-year-olds, pasture bred; 6 Spring Calves, 4 Jersey, 2 Ayrshire; Black Mare, 13 years; Suckling Colt, mare; 2 Brood Sows, 2nd Litter, to farrow Dec. 12, 13; 8 Shoats, 90 lbs. ea.; About 800 Bus. Grain, mixed barley and oats; 30 M-H Row-crop Tractor, '51 model, in perfect condition; 14-16 Cockshutt Double Disc, very good; 2-furrow IHC Plow, ace bottom, adj.; M-H 17-tooth Cultivator; M-H 14 Inthrow Horse Disc; F&W Grain Drill, in good condition; Cockshutt Corn Planter, 2 markers; 3 Sets Harrows, 2 8', 1 12'; 2 Walking Cultivators; Cockshutt Corn Cultivator; 2 Mowing Machines, 1 Case shortpole, 1 IHC No. 9 Trailer Mower; 2 Sets Knives; IHC Horse Rake, 11'; M-H Side Delivery Rake; M-H Drum Hay Loader; John Deere Grain Binder, 7', new canvases, in perfect condition; Cockshutt Manure Spreader, in good working order; John Deere Corn Binder, power take-off, on rubber, a real binder; M-H No. 6 Corn Blower, with mixing pipes; F-M Hammer Mill, 3 screens, used 2 winters; 2 Rubber-tired Wagons; 100' Endless Drive Belt, almost new; Hay Rack, nearly new; Milk Sleigh; 2 Sets Sloop Sleighs; 2 Gas Engines, 1 IHC 2½ h.p., 1 F-M 3 h.p., both good engines; Rite-Way Milker, 2 double units, piping for 25 cows; 8 Milk Cans; Whey Cans; 2 Sets Double Harness; Set Single Harness; Pump Jack; Large Quantity Lumber; Good Building Timber and Rafters; 150' Horse Fork Rope, Trip Rope and Fork; Shovels; Forks; Saws; 2 Good Log Chains; 1,500 Cap. Oil-burning Chick Brooder; 3 Gas Drums; 100 Fence Posts; 2 Rolls Good 7-strand Page Wire Fence, 40 rods ea.; 2 Stoves, ranges, both good, 1 Findlay, 1 Belanger; Findlay Circulator, coal; Large Oak Extension Table; Number Chairs and Beds; Many Other Articles.

TERMS OF SALE

All sums of $25 and under, Cash; over that amount 10 months credit on approved joint notes bearing interest at 4%. 2% off for Cash.

Canadian Pacific Railway Time Table

(Effective Sept. 30 - April 27)

Eastbound

Train
No. 22—For Montreal: 5.32 a.m. Daily
30—For Montreal: 8.24 a.m. Except Sunday
36—For Montreal: 4.53 p.m. Except Sunday
598—For Montreal: 6.12 p.m. Sunday Only

Westbound

597—For Smiths Falls: 11.55 a.m., Sunday Only
35—For Toronto: 12.25 p.m. Except Sunday
29—For Smiths Falls: 7.01 p.m., Except Sunday
21—For Toronto: 12.44 a.m. Daily

Full information can be obtained at Station: Phone 325, **T. D. Ross**, Agent.

DEAD STOCK

Dead stock removed from your farm promptly for sanitary disposal. $2 service charge for each call. Telephone collect: 3730 Cornwall, St. Lawrence Rendering Company Ltd. 31 Dec. 56

Miss Doonie Dillabough Honoured at Shower

On Friday evening, September 21, at the Dunbar Lutheran Hall, a well-arranged community shower was tendered Miss Doonie Dillabough in honour of her approaching marriage.

Miss Dillabough, her mother and Mrs Haldane Durant were escorted to decorated chairs at the front of the hall by Misses Nelda Froats, Doris Folkard and Shirley Froats to the strains of "Here Comes the Bride," with Mrs Grace Froats at the piano.

The ladies were presented with corsages and a most appropriate presentation address was read by Miss Nelda Froats. The bride-to-be received many lovely gifts and, in a few well chosen words, voiced her appreciation to all and particularly to her girl friends for the honour conferred.

BOYS' CAMPUS COATS—

Here's a heavy duty, warm, winter garment—rayon lining with warm quilted interlining, dome fasteners. Navy, wine and blue. Age 8-16.
Price **9.95**

MEN'S WORK COATS—

A repeat from last season. Olive green army cloth, warm interlining, soft warm collar. Sizes 36-46. A real coat for the outdoor man.
Price **14.75**

MEN'S SUEDE JACKETS—

Brown, better quality suede leather; knit collar, cuffs, band; three outside pockets. A well finished garment.
Price **19.50**

Men's Wincey FLANNEL SHIRTS—Grey 4.95
Men's PLAID WORK SHIRTS 2.79
WHITE LINEN HANDKERCHIEFS—Men's ..... .29
Heavy Weight PLAID WORK SHIRTS 3.98
Men's Black Army-Type WORK BOOTS 8.50
Men's SLEEVELESS SWEATERS 3.95
Dale Evans SCHOOL BAGS 1.95
Leather STUDENT BINDERS 3.95
Monarch ORLON KNITTING YARN—1 oz. ball ..... .50
FOAM RUBBER PILLOWS—Zipper closing, ea. 5.98
Girls' Turtle Neck COTTON PULLOVERS—Age 8-10 .... 1.59
Horrockses COTTON SHEETS—72x104, pr. 9.95
Full-Fashioned SHEER NYLON HOSE—54 gauge, pr. .... .98
Baby BATHROBE SETS—Pink, blue 2.95
Children's NYLON CARDIGANS—4-6x 2.89
FLANNELETTE—Plain blue, yellow, pink, yd. ..... .59
Satin-Covered COMFORTERS 9.95
Fancy FLANNELETTE SLEEPERS—Age 1, 2 ..... 1.49
Kleencut KITCHEN SHEARS 1.39

BOYS' SUBURBAN COATS—

Here's a warm dress-up boy's coat. A heavy wool cloth with thick quilted interlining. Age 8-16. Medium grey.
Price **12.95**

PENMAN'S SWEATERS—

Here's a durable button-front cardigan, Penman's make. Brown, blue, heather, wine; size 36-44.
Price **6.35**

MONARCH-JACANA—

A 3-ply or 4-ply wool blend yarn, nylon reinforced. Specially made for socks and outwear.
Oz. balls, ea. ..... **.28**

Moriarty's
Phone 354 - - Chesterville

Our Bargains

Brown Betty Tea Pots 1.19
Aluminum Percolators—In 4 sizes 2.25-4.95
Aluminum Tea Pots 2.75-3.95
Supreme Combination Cooker 9.50

Super Hard-Glos Floor Wax
With 1 pint Free, $1.98

SPECIAL—Tea—Lb. ..... .98
100 Tea Bags ..... .99
Monarch Cake Mix ..... .25
Five Rose Cake Mix ..... .20

We Still Have a Few Gallons
S.W.P. PAINT at $4.95 gal.
Quarts, $1.59
C.D. Paint: $1.59, quart

Watering Founts 2.75
Float Valves 2.75

FRESH CAR CEMENT JUST UNLOADED

GEORGE GILLARD & SON
"The House For Hardware"
DIAL 353 - CHESTERVILLE

LADIES' DRESSES
Fall Fashions in Specialized Sizes

We have a wide and attractive autumn collection in casual or dressy, all tailored for slenderizing effect and with fashion details. Some have slim skirts, full skirts—just about every neckline and sleeve treatment.

New season's styling on crisp rayon tweed dresses, in grey, charcoal or coffee.

LATE DAY DRESS—With its own jacket, jewel trimmed on embossed bengaline. Rich autumn colours. Sizes 9 to 15; 10 to 18; 14½ to 24½. Prices ..... 9.95 to 19.95

L. M. COLQUHOUN
KING STREET — Dial 511 — CHESTERVILLE

AGULNIK & SON
"THE OLD RELIABLE"
Men's Clothing
Specializing In
Fur Coats
Also Remodelling
PH. 343 — CHESTERVILLE

DION
FARM MACHINERY
Includes full line of New Idea Machinery and Patz Stable Cleaners.
PAUL MONAST
PH. 896 — CHESTERVILLE
36tf.

SILVERWOOD'S DELUXE ICE CREAM
We know you like our Giant Ice Cream Bars and now, for a real treat, why not pick up a gallon or half-gallon of ice cream on your way out of the theatre?
COMMUNITY THEATRE
Chesterville

CASSELMAN'S
Clover Farm Store
Princess Soap Flakes & Super Suds
Large, 21c
Roasting Chickens
Per lb., 33c

SERVICE STATION OPEN THIS SUNDAY
Fyke's Garage
In order to accomodate the driving public one service station will be open every Sunday in Chesterville.
26-5-56.

Newsletters of Community Happenings as reported by Our Correspondents

Country Correspondence

Phone or send your personal news to your local correspondent or call the Record at 401, Chesterville

GRANTLEY

Extend Sympathy To Casselman Family

The sympathy of this community is extended to Mrs Sim Casselman and all members of the family in their recent loss of a husband and father.

Grantley News

Mr and Mrs Don Gordon were Sunday guests of Flt. Lieut. Campbell Gordon, Mrs Gordon and family, Ottawa.

Mr and Mrs Wilburn Robinson and family were Sunday tea guests with Mr and Mrs Doug Durant.

Mrs Donald Carr and Mr and Mrs Claude Carr called on Mr and Mrs Will Carr and Mr and Mrs Emerson Carr and family Sunday afternoon.

Mr and Mrs Vernon Whaley and Kevin, Cornwall, were tea guests on Sunday with Mrs John McMillan and Grant.

Friends of Miss H. C. Wilson, Reg. N., learned with regret of her sudden passing on Saturday evening at Cornwall General Hospital.

Mrs Bill Fulton, Maryel and Shelley Laureen returned home on Sunday after spending a few days with her parents Mr and Mrs Jas. O. McMillan.

Miss Marian Merkley and Mrs Aden Durant spent Tuesday evening with Mr and Mrs Claude Carr and Mrs Donald Carr.

Grantley Sunday School will open for the fall term next Sunday, October 7, following the 10 a.m. Communion Service.

Mr and Mrs Don Gordon spent Tuesday evening with Mr and Mrs Jim Hesson.

Miss Marguerite Shea spent a few days at her home here and was an overnight guest with Mr and Mrs Elwood Carbino and family.

Mr and Mrs Andrew Dancause and Andrew called on Mr and Mrs Reggie Darling and family Sunday afternoon.

DUNBAR

Spend Thursday At Bethune Bush

Mr and Mrs Elmer McMillan spent Thursday with Mr and Mrs Edwin McMillan, Linda and Leslie, Bethune Bush.

Personal News

Mrs Geo. Brooks, Prescott, visited on Friday with Mr and Mrs Elmer McMillan.

Mr and Mrs Thos. Thompson and family, Ottawa, spent the weekend with Mr and Mrs Glendon Froats and Kim.

Miss Audrey Young, Bowmanville, spent the weekend with her parents, Mr and Mrs Floyd Young.

Mrs Roy Elliott spent Saturday afternoon with her daughter, Mrs Gladys Shaw, and family.

We are sorry to learn that Mrs Smirle is confined to her bed at the home of her son, Mr Lloyd Smirle. We all wish her a speedy recovery.

Miss Shirley Froats, of Ottawa, spent the weekend with her parents, Mr and Mrs Bernice Froats.

Mr and Mrs Fred Veeley and son, Williamsburg, spent Sunday with Mr and Mrs Leo Brodeur and Cindy.

Congratulations to Mr and Mrs Martin Ballantyne who were married in the Presbyterian Church on Saturday, September 29.

Miss Nelda Froats, Miss Lorna Froats, Ottawa, spent the weekend with their mother, Mrs Grace Froats, and Myrna.

Mr Percy Durant, Winchester, visited on Wednesday with Mr and Mrs Elmer McMillan.

Mr and Mrs Jim McMillan spent Tuesday evening with Mr and Mrs Allen McKenzie.

Mr Donnie Folkard, Vankleek Hill, spent the weekend with his parents, Mr and Mrs Arthur Folkard, and Doris.

MOREWOOD

Visiting at Home Or Mr, Mrs A. Steinburg

Mr Wm. Keil, of Montreal, is spending a few weeks with Mr and Mrs Arthur Steinburg.

Personal News

Misses Helen Davidson and Lillian Fowler, of Winchester, Mr Royal Hawn, Stretsville, were callers at the home of Mr and Mrs Harry Hutchinson this week.

Mr and Mrs Mac eFeley and children, Ottawa, visited Mr and Mrs Fred Putnam Sunday.

Mrs Keith Carruthers spent this week with Mr and Mrs Harold Irven, Ottawa.

Mr and Mrs Donald uRnions and family visited Mr and rMs Wilson Runions, Cornwall.

Misses Carrie and Laura Hunter, Mrs Wm. McQuaig spent the weekend with Mr and Mrs Harvey Burroughs, North Bay.

rMs Abner Dillabough spent a few days with Mr and Mrs Roy Docksteader, Hamony. and attended the funeal of the late Miss Helen Christena Wilson.

Mr and Mrs Leonard Babcock and family, Brockville, visited Mr and Mrs Douglas Babcock on Sunday.

Mr and Mrs Allen Swerdfeger spent Sunday with Mr and Mrs Harold Van Dusen, Prescott.

Mrs Arthur Steinburg spent a few days with Mr and Mrs Wm. Hepburn, Ottawa.

GOLDFIELD SOUTH

Extend Sympathy To Bereaved

Our deepest sympathy is extended to Mrs S. B. Casselman and family in their recent bereavement.

Miss Marion Casselman returned to Montreal on Tuesday after visiting at her home here.

Personals

Mr and Mrs Waverly Ross and Miss Helen Casselman, Montreal, were guests of Mr and Mrs Phil Casselman.

Mr and Mrs W. Ross and Helen Casselman, John and Audrey called on Mrs H. A. Dupuis on Sunday.

Mrs Wm. Simpson, Cobden, attended the funeral of her uncle, Mr Sim Casselman, and was an overnight guest with Mr and Mrs John Simpson, Newington.

HYNDMAN

Spends Week With Aunt

Little Miss Sharon Crowder, of Pleasant Valley, spent last week with her aunt, Mrs Cecil Canning.

Local Items

A number from here attended the bingo at Winchester Wednesday evening.

Mr and Mrs Jack Rupert and girls, Prescott, were Sunday visitors of her parents, Mr and Mrs Alex Francis.

Mr and Mrs Arnott Conley, of Brockville, had tea on Sunday with Mrs Janet Lattimore.

Mr and Mrs Arlow Beggs, of Kemptville, and Mr and Mrs John Conley, Brockville, were Sunday afternoon visitors of Mr and Mrs Robert Conley.

Mr and Mrs Harold Francis, of Prescott, spent Sunday with Mr and Mrs Alex Francis.

Mr and Mrs Archie Brown and Daryl, Mrs McDougall, Mr and Mrs Lorne Conley and Lois motored to Russell uSnday and spent the afternoon visiting friends there.

GOLDFIELD

Recent Guests At Sutherland Home

Recent guests of Mrs D. D. Sutherland were Mr and Mrs Charles Blaney and family, Maxville, Rev Wm. Sutherland and Mrs Sutherland, Ottawa.

Goldfield Personals

Mrs R. J. Wood, Montreal, visited Gillies brothers and other relatives here on Tuesday.

Mrs Dorothy Clenham, Ottawa, was a guest of Mr and Mrs Thos. Mallet.

Rev J. W. Bell conducted anniversary services at VanCamp on Sunday and the minister from there conducted the services in St. Luke's Presbyterian Church. The morning service was Rally Day for the church schools throughout Canada.

Mrs Edgar MacLean, a member if the executive of the Glengarry Presbyterial W.M.S., visited friends at Lunenburg and other Auxiliary members in the Presbyterial.

Mr James McMahon attended the funeral of the late Mr Sim. Casselman held in Grantley Church Monday afternoon.

The farmers here report that the grain harvest is about completed. The weatherman has handed out good threshing weather the past few days. Folowing a few hours threshing, the Ouderkirk Bros. will move their threshing outfit home after threshing for a group of 10 farmers.

Friends will be sorry to learn that Mr George Pollock is a patient in Memorial Hospital, Winchester.

Friends will be sorry to learn that Mrs Hersey Bush is a patient in a Cornwall Hospital.

BERWICK

Spends Weekend At Parental Home

Miss Mona Lebrun, nurse-in-training at Ottawa General Hospital, spent the weekend at her parental home.

Items of Interest

The ladies of the W.A. held their monthly meeting on Wednesday at the home of Mrs Will Ouderkirk.

Mr and Mrs C. Chalker, Ottawa, spent a day last week the guest of Mrs Will Ouderkirk.

Mrs Will McLaren, Moose Creek, visited with relatives here last week.

Mr and Mrs McEwen, Ottawa, visited with Mr and Mrs A. Anderson.

A large crowd attended the reception in Community Hall Saturday for Mr and Mrs Glendon Smith.

Our sympathy is extended to the bereaved family of Mrs Dan McMillan, whose death occurred last week.

Mrs Lebrun, of Aylmer, is visiting Mr and Mrs Alcide Lebrun and Richard.

Miss Connie Anderson, Ottawa, spent the weekend at her parental home.

Miss Wanda Smirle, Cornwall, spent the weekend at her home here.

Mrs Mary York visited a day last week with Mr and Mrs George T. Johnston, Crysler West.

Visitor (to host's chauffeur): "It certainly took you a long time to find me. Didn't your master tell you how to recognize me?"

Chauffeur: "Yes, but there were several men with large stomachs and red noses."

RIVERSIDE

St. Paul's W.A. Meets at Ouderkirk Home

The monthly meeting of the Woman's Association of St. Paul's United Church, Berwick, was held Wednesday afternoon at the home of Mrs Wm. Ouderkirk. There was a large attendance.

Local News

A number from here attended the W.I. Tuesday evening at Crysler, and all reported a pleasant evening.

Mr and Mrs Peter Casselman, f North Bay, are spending this week with Mr and Mrs Glendon Casselman and family.

Miss Minnie Steen spent Tuesday afternon in Winchester.

Mr and Mrs John Stevens, of Montreal, were weekend guests of Mr and Mrs Glendon Casselman and family.

Mr Len Robertson is spending some time in Ottawa with Mr- Mrs Ernie Faith.

Mrs Alex Ru week with Mr and Ottawa.

Messrs Glendor Clifton Bogart we itors of Mr and Millan, Oxford M.

Mrs Eva McInto day afternoon with Casselman.

Dutch Sash & Door Factory

SASH — DOORS — FRAMES
Woodworking of All Kinds for Less Money

Odd-sized Doors & Windows—Special Price
Suitable for Most Buildings

Save 20-30% by buying from the manufacturer
STORM WINDOWS AND DOORS

Adriaan Heuff, Prop.
Morewood Ont. - - - Dial 629

Professional Directory

Life Underwriting Needs
Family Income
Mortgage-Savings; Select Life Plans
HUBERT McCLOSKEY
Phones: Chesterville 763; Ottawa CE6-7489. 8 Mar. '57

H. W. ALGATE
Optometrist
at P. J. GILROY'S
THURSDAY, OCTOBER 11, 1956
At Davidson's Jewellery Store at Winchester on Alternate Thursdays
Only By Appointment
IN ADVANCE

EDWIN McINTOSH
WILLIAMSBURG
Co-Op Auto Insurance
Phone 398r2, Morrisburg or contact Co-Op Store
2-18-55

Moving & Hauling
We are completely equipped to look after your commercial hauling and all local and long distance moving.
Consult us for rates—our prices are reasonable.
H. A. GREER, Prop.
CHESTERVILLE — ONT.
1 Apr. 56

WM. J. MASTERSON
Co-Op Auto Insurance
Chesterville Co-Op

Whether It is To Buy or Sell
SEE
GORDON W. THOM
Real Estate
MORRISBURG — ONTARIO
Phone 87 or 11W 2-56

Dr. H. S. Hutt, D.D.S.
CHESTERVILLE, ONT.
OVER BANK OF NOVA SCOTIA
DIAL 318

Clement Insurance Agency
Since 1893
GENERAL INSURANCE
Our knowledge and experience in Insurance enables us to give you a first class, prompt efficient service.
JOHN CLEMENT
Chesterville — Phone 598
3-4-57

CASS & CASS
LAW OFFICES
Chesterville Dial 735
Banko of Nova Scotia Building
Winchester Phone 11

C. W. CASSELMAN AGENCY
(Establish 1905)
Automobile Financing
GENERAL INSURANCE
At Residence on Queen St. East
DIAL 398 — CHESTERVILLE
51-52

BICCUM & POAPST
Insurance & Real Estate Brokers
Can give you a complete Insurance and Real Estate Service.
We are representatives for all general insurance lines and the North American Life Assurance Co.
Phone Us Collect
PH. 285 — WINCHESTER

Rowe Funeral Service
Ambulance — Modern Equipment
Hospital Bed for Rent
Dial Chesterville 437 day or night
W. B. ROWE
Funeral Director and Embalmer

Insurance—Financing
Automobiles, new trucks, new tractors and farm equipment insured and financed at low rates.
Hough Insurance Agency
Chesterville — Phone 854

R. G. Dodds, D.D.S., L.D.S.
Dentist
DIAL 334
At Residence on Albert Street
CHESTERVILLE

LICENSED AUCTIONEER
Will handle all kinds of Farm or Household Auctions. Guarantee results. Reasonable rates. Write or phone for dates at my expense.
Dwight Tupper
Dial 514 — Chesterville, RR1

DELBERT HUMMEL
Licensed Auctioneer for all kinds of sales, at reasonable charge.
Chesterville RR 1. 33

DODGE -- DE SOTO
THE CARS WITH THE FORWARD LOOK
ROYALS — REGENTS — CRUSADERS
FIRST FOR BEAUTY, QUALITY, VALUE
DEPENDABLE USED CARS
1939 to 1954 Models—Checked and Ready to Go
CAR AND TRACTOR REPAIRS
FIRST-CLASS MECHANICAL SERVICE
MacDONALD MOTORS
PHONE 280
Main St. W. — Winchester
26tf.

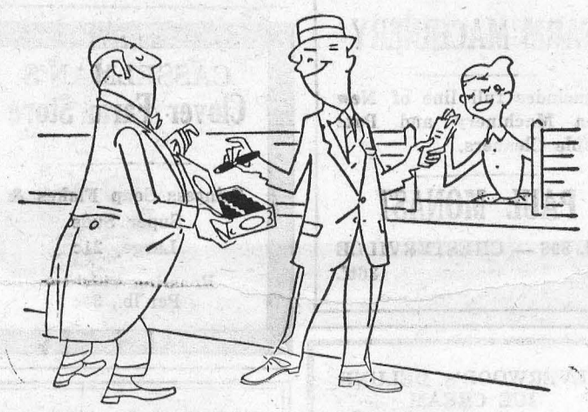

SPECIAL SALE

PERMANENT ANTI-FREEZE
Ethylene Glycol, guaranteed, $3.25 gal, 85c qt.

KLEEN-FLO—Reg. 35c, now, per can ..... .25

25% MARKED OFF THERMOSTATS

1st Line 17-PLATE BATTERIES—Guaranteed, reg. $27.75, now, with exchange 17.00

1st Line 15-PLATE BATTERIES—Guaranteed, reg. $25.50, now, with exchange 15.00

FULL LINE BLOCK HEATERS—Any Make
Come and See Us About Snow Tires, Also
Watch for Our FREE GLASSWARE This Week

SAVE MONEY BY SHOPPING AT
BOGART MOTORS
Showroom and Service Station Open Every Night Until 10 p.m.
CHESTERVILLE — ONTARIO

Counting Noses in Australia

Australia is counting its wombats, bandicoots, walleroos, cuscuses and dasyures.

These are among the marsupials comprising so distinct a fauna that some scientists have suggested dividing the world into two zoological realms—Australian and non-Australian.

With their more familiar relatives, the kangaroos and wallabies, and rarer beasts such as the Tasmanian wolf, the oddly named animals are survivors of an early age in evolution.

Marsupials give birth to tiny, almost embryonic, young. These must be nursed in the mother's pouch until they are fully developed. In other lands the dominant animals are the placentals, which retain the young in the mother's body until they are better equipped to deal with the world.

When reptilian dinosaurs roamed the earth, marsupials were the leading mammals. But they gave way to placentals, leaving only a few scattered species, such as the American possum, outside Australia. Isolated by the huge island's salty moat, marsupials continued to flourish.

They filled most of the ecologic niches. Kangaroos grazed on the grasslands, much as bison did on Canada's western plains.

There are marsupial moles, marsupial flying squirrels, a marsupial anteater, marsupial badgers, marsupial carnivores, and other forms. They range in size from the great kangaroo, seven feet tall, to a mouse-like createure three inches long.

Now evolution is catching up with these Australian animals. The most highly developed of the placentals, modern man, has broken their isolation, bringing with him other animals, such as the rabbit, cat and fox. The encroachment of civilization and new enemies have cut down the number of marsupials.

The Australians, finding some of the marsupials extinct, and others nearing the vanishing point, are taking a census to see what's left.

Only of the animals believed extinct, or nearly so, is the Tasmanian wolf, sometimes called the tiger. Although a relative of the kangaroo, it looks like a short-legged wolf and has tigerlike stripes on its hindquarters. Its pouch opening is reversed, making the babies secure as the mother wolf travels on all fours through the bush.

Ravenous and fond of sheep, the wolf was the object of an unrelenting war waged by the shepherds of Tasmania, an island off the southeast coast of Australia, the only place it has been found. No Tasmanian wolf has been seen in recent years, although some naturalists believe that a few survive in the wilds.

More common are the wombat, a thickset burrower; the band-icoot, a sharp-nosed insect eater; the walleroo, a small kangaroo; the cuscus, a large possum; the dasyure, a catlike meat-eater, and the koala, a living teddy bear.

It is what we learn after we think we know it all that counts.

"SUCKER DAY" CELEBRATED EACH YEAR

This year Wetumka, Okla., celebrated the time the 2,000 citizens were taken for suckers.

The seventh annual "Sucker Day" was extended for two days to accommodate visitors who swell the town's population to about 6,000 for the happy celebration.

The folks of Wetumka weren't in a happy mood when the super con man who called himself F. 'Bam' Morrison left town in July, 1950. He spent only three days there but he took off with a goodly bundle of cash.

Claiming to be an advance agent for a non-existent circus, Morrison sold gullible merchants on the idea of getting rich quick. He solicited paid-in-advance advertising, sold concessions and persuaded the usually cautious businessmen to lay in extra stocks of refreshments—including hay for elephants.

The town figured it learned a good lesson from Morrison. When tehir fury subsided, the folks decided to have fun anyway. They threw a big party with the useless supplies and called it "Sucker Day." It has been growing every year with floats, a water ski contest, boat races and other entertainment.

Despite assurances that bygones are bygones and that no charges are pending, F. 'Bam' Morrison never has revisited his victims. The only word ever was a telephone call from a Missouri jail prisoner a few years ago. Calling collect, of course, the man said he was their boy and would someone send over $25 to pay his fine. The request was turned down but he got an offer of an expenses-paid trip to the annual celebration. The invitation still stands.

HE CAN TAKE IT

Ten-year-old Charles Cowell, of Twinbrook, Md., can take it. He proved it.

After a civil defence drill Charles emerged from beneath his desk. He had a red, swelling and painful ear.

To his teacher's question he explained that a bee stung him when he dived beneath the desk.

"Why didn't you say something?" he was asked.

"We're supposed to remain quiet until the all-clear," he replied.



EVERYBODY EATS-- TRY THESE!

By Helen Graham

SUPPERS FOR FALL DAYS

SUPPER DISHES, those bugbears of the meal planner! I wonder why supper dishes cause so much trouble. The recipe books are full of good suggestions. Here are a few you may have forgotten to try lately.

Eggs Goldenrod

3 hard cooked eggs
1 cup medium white sauce
3 slices toast

Make white sauce by melting two tablespoons butter in top of a double boiler; blend in two tablespoons flour; add salt and pepper to taste. Add one cup milk gradually, stirring constantly till thickened. Let cook five minutes. Add chopped whites of hard cooked eggs. Pour over toast. Press egg yolks through a sieve; sprinkle over top.

This recipe may be varied by adding the hard cooked eggs quartered instead of chopped. Or you may use condensed mushroom soup diluted with half cup milk instead of the white sauce.

Corn Fritters

Serve corn fritters with crisp bacon and a green salad for a quick and tasty supper.

1 cup canned corn, drained
1 cup flour
1 tsp. baking powder
1½ tsp. salt
¼ tsp. paprika
2 eggs

To the corn add flour mixed and sifted with the baking powder and seasonings. Add egg yolks well beaten; fold in whites beaten stiff. Drop by spoonfuls in fat which browns a cube of bread in 60 seconds. Cook until golden brown; drain on a paper towel.

Foamy Omelette

Serve with French fries and cabbage salad

4 eggs
½ tsp. salt
Few grains pepper
4 tbsps. milk
2 tsps. butter

Beat yolks of eggs; add seasonings and milk. Beat whites till stiff but not dry. Heat frying pan; add butter; have sides and bottom of pan well buttered. Cut and fold whites into yolk mixture. When pan is very hot turn in omelette, spread evenly, reduce heat. Cook very slowly until omelette is set; place in moderate oven to dry slightly on top. Fold, turn out and serve at once.

Smoked Haddock or Cod Fillets

Serve with baked potatoes and sliced tomatoes. Wash fillets in cold water and if too salty soak in water one hour. drain. Place in well buttered baking dish; dot with small pieces of butter; add ¼ cup milk for each fillet. Place in moderate oven; cook 20 to 30 minutes.

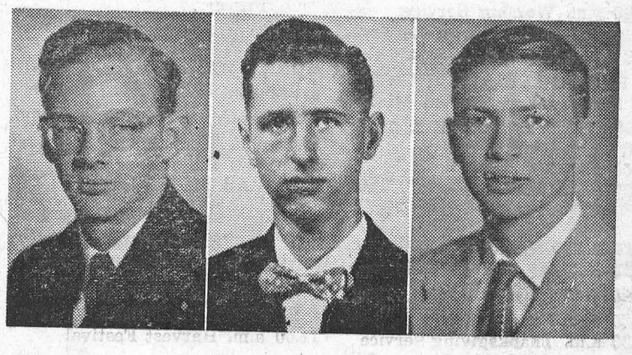

C.P.R. SCHOLARSHIP WINNERS—Recent results disclosed by G. A. Smyth, superintendent of pensions and staff registrar for the Canadian Pacific Railway, show that Walter A. Dutton, left, of Montreal, Thomas J. O'Shea, centre, of Vanguard, Sask., and Joel Clenman, right, of Montreal, have won C.P.R. scholarships to attend McGill University. This brings to 102 the number of scholarships awarded by the C.P.R. since they were inaugurated in 1905. Walter Dutton is the son of Albert Dutton, assistant to engineer of electrical equipment, office of the Chief of Motive Power and Rolling Stock. Thomas O'Shea is the son of Michael John O'Shea, pensioned agent, while Joel Clenman is a junior clerk with the company. The scholarships are open to employees who are under the age of 21 and to minor sons and daughters of company employees.

CANADIAN CAMERA PHOTOGRAPHS STOMACH

Development by a Canadian of a tiny colour camera designed to photograph the interior of the stomach was announced at the annual convention of the United States Biological Photographers Association.

Some 300 experts from the U.S. and Canada heard Arthur Smialowski, of Toronto, the camera's developer, describe his revolutionary device.

Smialowski, in his 30s, fled Communist Poland in 1946, and now is associated with St. Michael's Hospital, Toronto.

The camera, housed in a thin, flexible tube 31 inches long, has its own light source, a tiny shutter and 50 lenses which convey the image to a colour plate smaller than a dime in size.

Smialowski said it will be tested on patients at St. Michael's Hospital in the next two or three months.

Previously, there had been no instrument which enabled pictures to be taken inside the human body.

Smialowski said he was also working on a similar device which would take motion pictures of the stomach.

He said that no discomfort to the patient would be involved in the camera's use.

NEW BISCUIT TO MAKE ESKIMOS TALLER

A biscuit being prepared for distribution to Eskimos livng in the Canadian North should add two inches to their stature, F. J. Cunningham, Federal Director of Northern Affairs, said recently.

The biscuit, approved after several years of experimentation, is to supplement the Eskimos' unbalanced diet, he said.

The biscuits were developed by the Indian Health Services under the direction of Dr P. E. Moore.

"The big problem was to keep the perishable vitamins consistent in the biscuit. They now have succeeded in solving their problem."

The biscuit recipe has been turned over to a biscuit firm for production. Mr Cunningham said it will replace the Eskimo's ship biscut, a large, tough bit of low nutritional pastry first introduced to the natives by Arctic whalers in the 1850's.

"Do you like a brass band?" he asked as they listened to music in the park."

"Yes, but I'd like a gold one better."

Memorial Works
GRANITE MEMORIALS
Inscriptions at Cemeteries
Quality — Workmanship — Fair Prices
THOS. KLINGVALL
PROPRIETOR
Chesterville — Phone 224

PLUMBING & TINSMITHING
8-gal. Milk Cans Completely Re-tinned—2 Weeks Service
We are ready to attend to all your Plumbing Repairs and New Equipment installations such as Bathrooms, Pressure Systems, Water Softeners, etc.
For Economical heating let us install a New Oil Burner in your present furnace.
NEW FURNACES ON HAND
Space Heaters in Stock — Galvanized Iron Roofing
Eave Troughing Fitted
Willis Cross - Chesterville
MAIN STREET PHONE 647

CEMENT
AT REGULAR PRICE
Begg Lumber Company
CRYSLER, ONT.
PHONE 373 and AVOID DISAPPOINTMENT

BOYD BROS.
Specializing In
ASHLAR BLOCK MASONRY
* Granite-faced Concrete Blocks, Sills & Lintels
* Foundation Blocks
* Concrete Block Silos
* Concrete Tile & Septic Tanks
OSGOODE — Phone North Gower 659-11 — ONTARIO

NOW IS THE TIME TO THINK ABOUT YOUR FUTURE SECURITY
The Montreal Life Pension Invesment Bond assures you a good return on your money, plus insurance should you die before maturity.
Payments can be arranged monthly or annually.
E. B. LYNCH
AGENT
PHONE 874 — — CHESTERVILLE

- PHILCO -
TELEVISION
Presents Three Major Discoveries:
The Micro-Grid Tuner — The Magnetic Ring
Permanently-sealed Precision Circuits
Look To Philco for Performance
In Attractive Designs and Prices to Match
Completely Installed
See them now at
CUMMINGS FURNITURE SALES
PH. 397 - - CHESTERVILLE

Please Note: Our new phone number is 854
HOUGH INSURANCE AGENCY
Phone 854 CHESTERVILLE Box 294



ABEL'S DRY CLEANERS
PHONE 622
CHESTERVILLE — ONTARIO

HYLO EGGS
Receivers and Distributors
Grading Stations
Winchester — Osgoode
Chesterville
Daily Highest Market Price
HONEST GRADES
Two Electric Grading Machines — No Waiting
Harold Marriner, Manager
Chesterville

Ballantyne–Dillabough

Banked gladioli and tall baskets of 'mums in yellow, white and bronze formed an attractive setting in Dunbar Presbyterian Church Saturday afternoon when Miss Doonie Maxine Dillabough, daughter of Mr and Mrs Delbert A. Dillabough, of Chesterville, became the bride of Martin Dee Ballantyne, of Ottawa, son of Mr and Mrs Haldane Durant, Chesterville.

The double ring ceremony was performed by the Rev R. A. Mitchell, of Trinity United Church, Chesterville, assisted by Mr Douglas Fry, student minister of Dunbar Presbyterian Church. The organist was Mrs Grace Froats and the soloist, Mrs Douglas Fry, sang "The Lord's Prayer" during the wedding service and "O Perfect Love" during the signing of the register.

Miss Berneyce A. Dillabough, of Ottawa, was maid of honour for her sister and Miss Patricia Durant and Miss Nelda Froats, both of Ottawa, were bridesmaids. Heather Anne McMillan was flower girl. Stephen Durant, the youngest brother of the groom, acted as ring bearer.

Bert Reveler acted as best man and the ushers were John Durant and Wilfred McMillan.

The bride, who was given in marriage by her father, wore for her wedding an original model gown of white satin and Swiss lace, the floor length bouffant skirts having an overskirt of French nylon tulle.

Over the close fitting strapless bodice was worn a jacket of Swiss lace fashioned with a Peter Pan collar edged with seed pearls and iridescent sequins and long sleeves which ended in lily points over the hands. A princess tiara encrusted with pearls held in place the chapel length veil of French tulle illusion and the bride carried a cascade bouquet of Bettertime roses and stephanotis.

The maid of honour wore a waltz length dress of lace and net over satin in periwinkle blue, with matching bandeau, mittens and shoes. The bridesmaids wore dresses of crystalette and net in old gold, fashioned on similar lines, with bandeaux and mittens to match. All carried bouquets of bronze and gold 'mums.

Heather Anne McMillan was dressed in light yellow nylon and she carried a nosegay of yellow and gold baby 'mums.

Mrs Dillabough wore a frock of rosebleu crepe and French lace with teal blue accessories. Mrs Durant, the mother of the groom, chose a gown of muted blue lace over satin with deep blue accessories. Both ladies wore red roses en corsage.

Following the reception held in Lutheran Church Hall, Dunbar, the newlyweds left on a wedding trip to Washington, D.C., and Southern United States, the bride travelling in a two-piece dress of tobasco wool with a pussy willow topcoat and pink accessories. Her corsage bouquet was of pink carnations.

Mr and Mrs Ballantyne will reside in Ottawa.

Guests attending the wedding were from Syracuse, Green, Massena and Durhamville, N.Y., Ottawa, Montreal, Navan, Brockville, Morrisburg, Williamsburg, Aultsville, South Mountain, Chesterville, Vankleek Hill and Kingston.

Former Morewood Man Crushed to Death By Timbers

A former Morewood man was crushed to death beneath a pile of giant timbers which toppled from a flat car at a Cardinal industrial plant on Tuesday of last week.

Alton Thomas, 28, of RR1 Mountain Township and recently of Morewood, died instantly when the load of heavy timbers shifted beneath him, throwing him to the ground and crushing his skull. He was the son of Mrs Margaret Thomas, of Ottawa.

A fellow worker, Jerry Oosterhof, 40, of Morrisburg, jumped out of the way and escaped with facial lacerations an d a slight arm injury.

Both men were employed by the Canada Dredge and Dock Company and were engaged in constructing a dock opposite the Canada Starch Company Ltd. plant in connection with the St. Lawrence Seaway.

Police said the pair were unloading a flat car of timber which apparently had shifted in transit. When Thomas, atop the pile, cut a wire holding the load, the huge timbers, weighing roughly 1,200 pounds each, slid from beneath him. Oosterhof managed to escape serious injury when Thomas yelled at him.

This Sunday

AT THE CHURCHES

ST. LUKE'S LUTHERAN CHURCH — DUNBAR
Rev J. L. Kirchhofer, Minister
SUNDAY, OCTOBER 7, 1956
2.30 p.m. Worship Service
"Come to worship, leave to Serve."

PRESBYTERIAN CHURCH
Mr Douglas Fry, Student Minister
SUNDAY, OCTOBER 7, 1956
9.30 a.m. Dunbar
11.00 a.m. Morewood
7.30 p.m. Chesterville

TRINITY UNITED CHURCH
Rev. R. A. Mitchell, Minister
SUNDAY, OCTOBER 7, 1956
10.30 a.m. Church School
10.30 a.m. Thanksgiving Service
7.30 p.m. A Motion Picture Film on Korea

THE PENTECOSTAL CHURCH
Rev. R. D. Ellis, Minister
SUNDAY, OCTOBER 7, 1956
10.00 a.m. Sunday School
11.00 a.m. Worship
7.30 p.m. Evangelistic Service
8.00 p.m. Friday, Bible Study and Prayer

MOREWOOD UNITED CHURCH
Rev. D. L. Gordon, Minister
SUNDAY, OCTOBER 7, 1956
10.30 a.m. Thanksgiving Service
11.30 a.m. Bible Class
All Made Welcome

CHURCH OF THE HOLY TRINITY
Canon Carryer, Rector
SUNDAY, OCTOBER 7, 1956
11.00 a.m. Harvest Festival

ELMA UNITED CHURCH
Rev Nathan Bowering, Minister
SUNDAY, OCTOBER 7, 1956
10.00 a.m. Sunday School
11.00 a.m. Public Worship

MAINLY ABOUT PEOPLE

Phone Us Your Personals
Call 401

WO1 J. Dwayne Shaver, Camp Shilo, Manitoba, spent last week with his parents, Mr and Mrs Milton Shaver, and left Wednesday for Valcartier, Que., where he has been posted.

Flies to Canada at 93 Years

Sunday supper and evening guests at the home of Mr and Mrs Thomas McMahon and Mr and Mrs Allan McMahon were John Moran, who is 93 years old and flew over from Cleveland, Ohio, Mr and Mrs Carrol Boucher, Mr and Mrs Darcy Boucher and Michel, Aylmer, Que., Mrs Elizabeth Merkley, Spencerville, Mr and Mrs Bert McMahon and family, Mr and Mrs Medi Godard and family, Crysler. Mr John Moran flew here when he was 90, when he said he would be back in 1956 at the age of 93. When he left Mr Moran stated he would be back again in 1959.

Coming Events

ROOSTER SHOOT

A rooster shoot will be held at Allison's Farm, Morewood, on Saturday, October 6, at 2 p.m. 25c per shot. Eat chicken for Thanksgiving. Come all! 1-1

THANKSGIVING DANCE

A Thanksgiving dance, sponsored by the C.W.L., will be held in Chesterville Community Hall on Friday, October 5, starting at 9 p.m. Russ Hay's Orchestra. Everyone welcome. Admission 75c each. 1-2

EUCHRE AND BRIDGE

The Anglican Guild will hold a euchre and bridge on Thursday, October 4th, at 8 p.m. in Chesterville Community Hall. Door prize, lunch. Admission: 50c. 1-2

CARD OF THANKS

We would like to express our thanks and appreciation for the many acts of kindness, the lovely floral offerings and words of sympathy received at the death of our dear husband and father, Norman Harper. Special thanks to Dr Justus for his excellent care.

Mrs Norman Harper and family.

CHICKEN

BINGO BINGO BINGO

Sponsored by Chesterville Rotary Club

CHESTERVILLE COMMUNITY HALL



MON., OCT. 15

Starting at 8 p.m., Sharp

TWENTY GAMES FOR $1.00

Special Games for Prizes of Chickens



SHOW AND DANCE

CHESTERVILLE COMMUNITY HALL

Thursday, October 11, 1956

In Person

NED LANDRY

Canada's 1956 Champion Old-Time Fiddler

Plus

THE WILLS SISTERS

Sweethearts of Harmony on Guitar and Bass

Show Time 9 p.m.

Round & Square Dancing After the Show Till 1 a.m.

ADMISSION: — Adults, 75c; Children, 25c

ONTARIO HYDRO

NOTICE OF POWER INTERRUPTION

SUNDAY, OCTOBER 14th, 1956

From 1.00 p.m. to 5.00 p.m.

This interruption is necessary to permit maintenance men to do their work safely and to improve the service to our customers.

In order to do this work, it will be necessary to curtail power to the following Municipalities and Villages and all interconnecting rural feeder lines: Winchester, Chesterville, Finch, Williamsburg, Morrisburg, Toyes Hill, South Mountain, Mountain Station, Heckston, South Gower, Hallville, Inkerman, Dunbar, Boucks Hill, Glen Becker, Froatsburn, Elma, Grantley, Newington, Gallingertown, North Valley, Winchester Springs and Goldfield.

All rural customers will be notified by post card.

The Ontario Hydro regrets any inconvenience that may result from this interruption and wishes to thank all customers for their co-operation.

The Ontario Hydro, Winchester Rural Operating Area

Telephone 193 - - - Winchester

Community

Matinee Saturday at 2.30 p.m. Matron in attendance

LATEST IN SOUND AND PROJECTION EQUIPMENT

SHOW STARTS AT 7.30 P.M., D.S.T.

Saturday Show Starts at 7.00 p.m.

THURSDAY, FRIDAY, SATURDAY OCTOBER 4-5-6

"JOHN AND JULIE"

In Technicolor

Here is a photoplay that has everything to hold you enthralled; you'll leave determined to see it a second time. This is top family entertainment.

Moira Lister and Colin Gibson

MONDAY, TUESDAY, WEDNESDAY OCTOBER 8-9-10

"THE TALL MEN"

CinemaScope, Technicolor

An epic, pulse-stirring story of the historic Bozeman Trail, with Clark Gable at his best in an unforgettable adventure saga—the most thrilling frontier drama ever filmed.

Clark Gable, Jane Russell, Robert Ryan and Cameron Mitchell

PHOTO NITE NAME CALLED LAST WEEK:

Dwight Marcellus, Morewood

NEXT WEEK: $400.

Next Week's Programme

PICADILLY THEATRE

Williamsburg - Ontario

THURSDAY, FRIDAY, SATURDAY OCTOBER 4-5-6

"THE SEA CHASE"

In CinemaScope and Warner Colour. Search the Seven Seas and you won't find excitement like it. Starring Lana Turner, John Wayne, David Farrar and Lyle Bettger.

MONDAY, TUESDAY, WEDNESDAY OCTOBER 8-9-10

"MA AND PA KETTLE AT HOME"

The Kettles are back on the farm with more laughs than ever. Starring Marjorie Main and Percy Kilbride.

THURSDAY, FRIDAY, SATURDAY OCTOBER 11-12-13

"THE BIRDS AND THE BEES"

In VistaVision and Technicolor. It's the year's funniest comedy. Starring Mitzi Gaynor, George Gobel, David Niven and Reginald Gardiner.

Coming Soon—"FRANCIS GOES TO THE RACES," "MYSTERY LAKE," "THE GOLDEN STALLION" and "HIGH SOCIETY."

FAMILY STYLE ENTERTAINMENT

Winchester

DOORS OPEN 7:00 P.M., CONTINUOUS FROM 7:30

Saturday Evening Shows Start at 6.30 p.m.

THURSDAY, FRIDAY, SATURDAY OCTOBER 4-5-6

"THE FIRST TEXAN"

CinemaScope, Tech. Joel McRae, Felicia Farr, Wallace Ford

"CRASHING LAS VEGAS"

Leo Gorcey and the Bowery Boys, with Mary Castle

SUNDAY, OCTOBER 7 MIDNITE SHOW

"SON OF DRACULA"

"THE BLACK CASTLE"

(ADULT). Two 80-minute Features to make waiting up worth while.

MONDAY, TUESDAY, WEDNESDAY OCTOBER 8-9-10

"CAROUSEL"

Super CinemaScope, Colour. Gordon MacRae, Shirley Jones and Cameron Mitchell. A photographic wonder of colour, definition.