Inside this week

Iroquois Council
No action taken on Sault resolution ..... page 8

Ladies Hockey
Calibre impresses fans ..... page 9

Hydro transformer station
Upgrading at Flagg Road ..... page 12

CNA

The Leader

A Family Newspaper Serving the Community for more than a Century

SINGLE 40¢ COPIES

VOLUME 127 NO. 12 | WEDNESDAY, MARCH 21, 1990 | MORRISBURG, ONTARIO

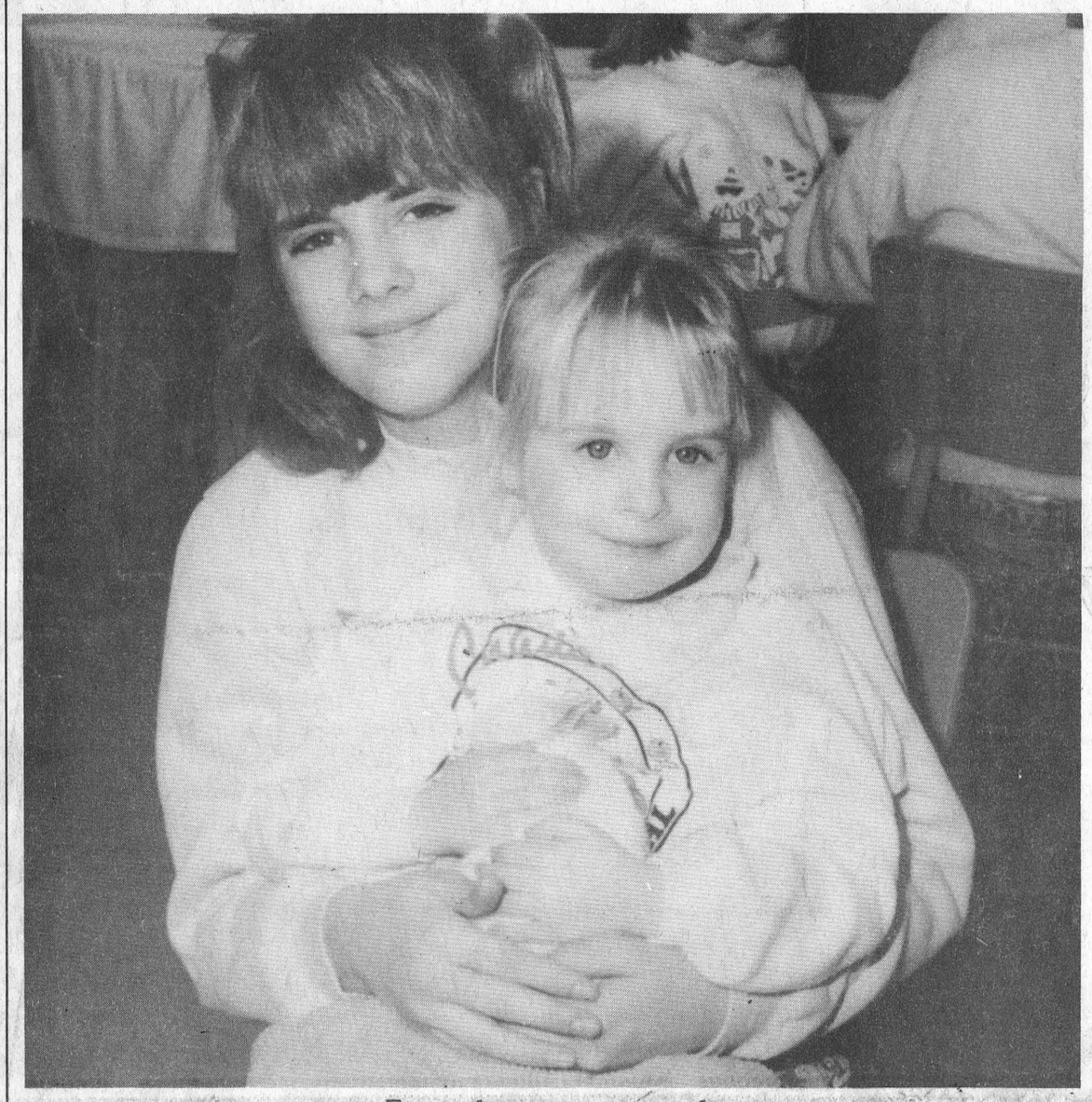

Easter bunny comes early

Lindsay Milen, age three, and a number of other children were fascinated by the Himalayan Dwarf Rabbits on sale at Timothy Christian School Bazaar last week. Melanie Doesburg, a T.C.S. student pictured seated with Lindsay, wanted to take home this pet rabbit she called Puffball, to add to her collection. The annual bazaar raised almost $11,500 from sales of donated goods and refreshments, towards a general purpose fund. —C. Thompson photo

Bussing to Stampville to continue

School expansion omits grade 7 & 8

CATHERINE THOMPSON
Leader staff

CORNWALL—The proposed $728,624 expansion at Morrisburg Public School will only accommodate the existing number of students, somewhere in excess of 300, says Ken MacLennan consultant with the S.D. & G. Board.

The public school registered 321 students in September from Junior Kindergarten to Grade 6, and MacLennan says this number is not expected to vary greatly in the near future.

At a public meeting held in Iroquois February 21, Morrisburg resident Brain Baker asked public school officials whether the expansion would also look after Grade 7 and 8 students who are now being bussed to Stampville School.

For two years, students in these grades have been bussed to the outlying school north of Iroquois, because of overcrowding in village schools.

"It's an understood policy from previous public meetings, that students from 7 and 8 would continue be bussed," says MacLennan.

The proposed expansion would include five new classrooms to replace four existing portables, a new library and resource centre, and a new general purpose room.

At the end of last year, the school board rated Morrisburg Public as a top priority for capital funding, after Chesterville Public and Rothwell Osnabruck, and sent their capital forecast to the Ministry of Education, together with an application for funding.

"Morrisburg Public School is number one on the capital forecast for 1992," says MacLennan. "Hopefully, we'll get a yes letter next year depending on ministry funding. The ministry deals only with top priorities."

Osnabruck to look at senior user fees if Farran Park is managed

CATHERINE THOMPSON
Leader staff

OSNABRUCK TWP.-Osnabruck Township Deputy-reeve Carson Elliott is optimistic that the township can make a go of operating Farran Park.

On February 20, the St. Lawrence Parks Commission announced the closures of Farran Park, (at Ingleside), Morrison/Nairne (east of Morrisburg), Charlottenburgh (at Cornwall), Grenville (east of Johnstown Odgensburg International Bridge), and Brown's Bay (west of Brockville).

The decision was reached after the commission reviewed a study by Ottawa consulting firm ADI Limited. According to the study, the five parks identified for closure were less than 60 percent cost effective and had an occupancy rate of only 50 to 60 percent.

Commission chairman George Speal has stated the commission will not reconsider its decision, but is open to suggestions from municipalities, private business, or conservation authorities willing to operate the sites for a nominal fee.

"We're in an ideal situation here for tourism," says Elliott. "We're within four hours of Toronto, an hour and half from Montreal, and an hour from Ottawa. Camping will be an affordable alternative to hotels and motels in the 1990's, especially with the GST coming on stream."

Elliott recently returned from the Sportsman's Show in Toronto, where he had many questions from people interested in visiting this area.

"We'll work our hardest to keep the park open," he says. "If we do, we'll look at all possibilities, investigating figures for grass cutting, mowing brush, maintenance etc."

The municipality will also look at the feasibility of maintaining Nairne Island, also located in Osnabruck Township. "I think Nairne is excellent for nature trails, and bird watching, especially with its proximity to the Upper Canada Bird Sanctuary," says Elliott.

However, he doesn't think the township would have the same interest in keeping Morrison Park open, the other half of the park complex, because it is in a wetter area.

"The township won't take on the management of a park if it is a money-losing venture," claims Elliott. In fact, one reason for municipal interest in take-over is the seasonal income brought by campers to Ingleside merchants, as much as 20 to 30 percent in some cases.

"A number of seniors have indicated they are willing to pay user fees to keep the parks open." says Elliott. At present seniors have free camping with a 50 percent discount for weekends, and free day use throughout the week.

According to statistics, Farran Park had visits from 2,134 seniors in 1988, bringing in a total of $2,914. Adult campers (non-seniors) numbered 15,323, contributing revenues of $44,893. The total revenue was listed at $47,817 with expenses of $89,700 and cost effectiveness at 53 per cent.

During 1989, 1,385 seniors brought in $1,851, and 12,422 adult campers accounted for $28,819. The overall revenue was $30,671, with $84,900 in expenses, and the operation was termed 36 percent cost effective.

Edwardsburg Township officials considering operating Grenville Park are also looking at a user fee system. In 1989, Grenville Campground showed an average occupancy rate of 70 percent during peak periods, and the park had almost 1,000 more visitors from 1987 to 1989.

According to commission statistics, seniors accounted for about half the total use of campground facilities last year while contributing less than a quarter of total revenue.

Elliott says he will discuss conditions of keeping the parks open with Edwarsburg and Prescott councillors, "so municipalities will be on an equal basis, and we'll be cooperating, not competing," he explained.

Osnabruck Council had the feasibility of managing Farran on their March 26 agenda. Following that, councillors are to meet with parks and Ministry of Tourism representatives, S.D. & G. MPP Noble Villeneuve, and Cornwall MPP John Cleary.

18 apply for assistant's job

"Impressive list" vie for position

MICHAEL THOMPSON
Leader staff

MORRISBURG—The search is officially on to find a replacement for Clair VanAllen, the village's superintendent for the last 30 years.

Council is busy this week conducting interviews after receiving 18 applications for the assistant superintendent position.

"We're really surprised at the large number of applications we've received," says Deputy-reeve Peter McCooeye, who is chairman of the finance and personnel committee.

Clerk-treasurer Cheryl Tynski says the assistant superintendent will start as a subordinate position and assume responsibility of the public works department after VanAllen leaves.

VanAllen, 66, is expected to retire within "a year or two", says Tynski.

"Claire has been a valuable employee since he started, and we feel his assistant will be able to learn from his vast experience and know-how," says McCooeye.

According to the deputy-reeve, there doesn't appear to be a shortage of suitable candidates.

"We've received an impressive list of applications, and I feel the village is really in an advantageous position."

"It's going to be a rather difficult decision to choose one," he adds.

McCooeye says council could have asked for engineers to apply, but adds "that's really not the type we're looking for."

"People forget that Morrisburg is, by most standards, a small municipality, and we really need someone who isn't afraid to get their hands dirty."

"Afterall, we don't have a large staff, so whenever someone takes a holiday we need someone to come in and jump into the backhoe or drive the snow-plough for a few hours."

As for the candidates, McCooeye will only comment on where they're from.

"Quite a few local men have applied, but we've also received applications from Cornwall, Carleton Place, Prescott and Brockville."

The position was advertised in three local weekly newspapers as well as two dailies - the Cornwall Standard Freeholder and the Brockville Recorder and Times.

"We're quite satisfied with the response, and I'm sure we'll be able to find a suitable replacement," says McCooeye.

As in most cases, the new municipal employee will be given a six-month probation period, which "Should give council a fairly good indication of his potential," says McCooeye.

"Basically, we're looking for someone with a solid technical background in construction and maintenance, so we can meet the growing needs of the future," he says.

"Some of tomorrow's concerns include the maintenance of the village's aging infrastructure as well as tougher operational regulations by provincial agencies, such as the Ministry of Environment," says McCooeye.

Council is wasting little time finding the appropriate replacement.

"We're aiming for a May 1st employment date," says McCooeye.

The interviews will be conducted by all five council members as well as consultation with VanAllen and Tynski.

Council nixes Burn's sewage dumping request

CATHERINE THOMPSON
Leader staff

IROQUOIS—Council here has declined Matilda resident Tom Burns' request to dump sewage from the township into the village system, following Town Foreman Ray Delegarde's advice, last Tuesday.

Delegarde explained the only reason the village had permitted a contractor from Cardinal to dump sewage in the Iroquois system a year ago was because he was taking sludge from the Golf Club when "we couldn't get anyone else to handle it."

He explained there was no money in it for the village, and no established rates. He added there was no way of checking the activities because the present operator was dumping sewage into the main trunk sewer at Caldwell's, where the contents are dispersed with 400-500 gallons daily.

"If we accept a second one, how would we turn down a third or fourth?" questioned Delegarde.

Councillor Wilf Gibbons warned of adverse effects caused if the village sewage system became contaminated by a load of oil.

"Money aside, there's also the question of our plant at some point becoming overcapacitated, especially with new developments like Carman Court and Matilda's racetrack property coming on stream," said Reeve John McAllister.

Council defers zoning change

CATHERINE THOMPSON
Leader staff

IROQUOIS—Council here has deferred a request by Iroquois resident Robert Bedard for rezoning of highway commercial land at Highway 2, north of the Saint Lawrence Medical building and west of Ken's Restaurant.

Bedard asked if the village would rezone the land to include residential, because he wished to set up his hand car wash business there in a two-bay garage, topped by a one-storey bungalow or apartment.

At present, he is paying rent for his car wash at a commercial zone north of Highway 2 and the Iroquois Plaza, and for his residence at Riverside Apartments, south of Highway 2. He wishes to combine the two in one location.

Bedard also wants to sell picnic tables, chairs, and a few nearly new vehicles and boats on consignment at either location.

"I think we'll hold it in abeyance and review the request for residential use on highway commercial property," said Councillor Clare Brown.

Reeve John McAllister agreed the decision should be delayed until discussing the proposed change with Proctor and Redfern consultant Daphne Hope, who is conducting a review of the village official plan.

McAllister added there was no problem with the sale of cars on highway commercial property.

Brown stated they would have to check whether the sale of boats was covered under the same zoning, and Bedard's licence should be looked at regarding size, proximity to road and signage.

Receive suspended sentence

Grocery store owners plead guilty

MICHAEL THOMPSON
Leader staff

MORRISBURG—For two local grocery store owners it all boiled down to a matter of principle.

Charged with illegally opening their businesses on Sunday, December 24, the two men reversed their plea to guilty in Provincial Offences Court Monday.

In exchange, Norman Rolland, owner of the Iroquois Red and White and Brian Wheeler, owner of the Morrisburg Freshmart, received a suspended sentence, with no fine or penalty.

Initially, the two men, who were both represented by Morrisburg lawyer Doug Grenkie, considered fighting the controversial provincial statute.

However, after some plea bargaining with Crown Attorney Leslie Ault, both men entered a guilty plea.

"It's difficult to say what could have happened if I decided to go all the way," said Rolland after the case.

Both men made attempts to comply with the Retail/Business Holiday Act after local police issued them warnings, a week earlier.

According to the statute, only businesses with less than 2,400 square feet can open on holidays.

There was some question as to the validity of roping-off aisles, commonly practiced by Wheeler.

The statute was amended in February 1988 by the provincial Legislature and restricted that practice.

However, most amendments require a one-year "grace period" before it can be enforced.

It was questionable whether Wheeler was in fact, within the existing law.

But apparently both men felt that an admission of guilt was in their best interest.

"I can understand Brian's position. I was in the same boat and I decided it would be better to swallow my pride this time," said Rolland.

Ironically, both stores have been legally open on Sundays for more than two months.

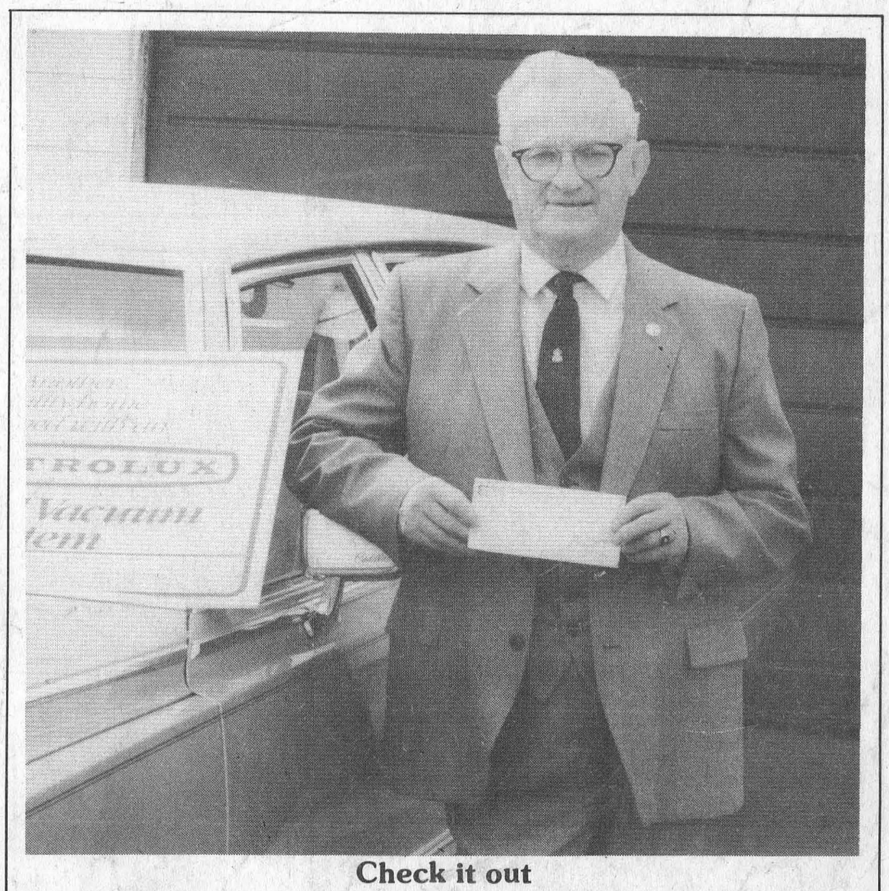

Check it out

Morrisburg resident Ralph Coulthart acheived a rare feat last month when he managed to sell 11 vacuum cleaners in one day. Coulthart, who has been with Electrolux Canada for almost 30 years, received a check for his outstanding efforts. For a look back at his illustrious career, turn to page 12. —M. Thompson photo

Osnabruck Twp. says no to four tax installments

OSNABRUCK CENTRE—Osnabruck Council has decided against revamping the tax system to allow residents to pay their municipal taxes in four installments a year, instead of three.

Councillor Jim Bancroft had broached the subject of extending installments at a February meeting in response to a taxpayer's request. Council discussed the proposed system, which would require a new software package for their computer, and had the treasurer conduct a feasibility study.

Results indicated that the cost would be too high, and a four payment system would pose additional burden on staff.

Council also toyed with the idea of discounts to early taxpayers. Clerk Bonnie Dingwall checked to see if this change was permissible, but reported additional software would be needed, and the change would also mean extra work for employees.

The township presently bills its ratepayers three times with an interim bill in March and a final bill in June for the remainder which may be paid in two installments, one by the end of June and one by the end of September.



Expensive road kill

Ron Dillabough holds a beautiful wild mink he found on the side of the road Sunday. John Downey, a conservation officer with the Ministry of Natural Resources says the species is somewhat rare in this area but not uncommon. He also adds that more critters will be wandering around with spring already here and warns motorists to be conscious of that fact, expecially when driving lat at night or early in the morning. — M. Thompson photo

Milk farmer not hit by free trade

WILLIAMSBURG TWP.—The Free Trade Agreement between Canada and the U.S. will not affect the dairy industry, say experts from both sides of the border.

Richard Tudor Price of Agriculture Canada and J. Russell Coombe, agricultural agent for Cornell Co-operative Extension (Franklin County) say that milk production will continue to be a lucrative venture.

Although both men admitted that the risks will continue to increase as well, particularly from cheaper competition in Texas and California.

Tudor Price and Coombe were guest speakers at a free trade seminar last Thursday night, hosted by the South Dundas Economic Development Commission.

Dozens of the area's top milk producers were on hand and asked a variety of questions.

Compared to most commodities, the trade of dairy products between Canada and the U.S. is relatively small - a mere $28 million in 1984, which is a fraction of one per cent of all milk consumption in either country.

As a result, both countries have imposed tariffs on dairy products, but these are not as restrictive as domestic policies in Canada and the U.S.

Similarly, both countries support and control their dairy industry and maintain prices that are higher than world market levels.

Tudor Price and Coombe commented on a number of concerns and answered a variety of questions, including several on the GATT treaty.

Still, both men felt that free trade would only result in a more efficient market.

CERTIFIED HIGH PRESSURE WELDING
Aluminum – Magnesium – Stainless Steel Welding
Mobile Welding – Aluminum Mig – Hardfacing
SPRING SPECIAL
BOAT DOCKS, BOAT TRAILERS,
CAR CARRIERS, BOAT LIFTS
HAND CAR WASH
COMPLETE INTERIOR & EXTERIOR CAR CLEANING
VACUUM UPHOLSTERY – STEAM CLEANING
BY APPOINTMENT
HESS WELDING
HWY. 2 MORRISBURG 543-3296

DON CONSTRUCTION
INTERIOR & EXTERIOR
RENOVATIONS & FRAMING
SPECIALIZING IN
ALUMINUM, VINYL, STEEL
AND WOOD SIDING, SOFFIT & FACIA
ALL WORKMANSHIP GUARANTEED
774-3325
after 6 p.m. 11-12p

IREBALL AUTOMATICS INC.
AUTOMATIC & STANDARD TRANSMISSION REPAIRS
Specializing in Computerized Transmissions
with Over Drive and Front Wheel Drive
R.R. 3 WILLIAMSBURG, ONT., K0C 2H0 TEL: 535-2112

FOR ALL YOUR INSURANCE NEEDS
LIFE – DISABILITY
AUTO – BOAT
HOMEOWNER – TENANT
GROUP INSURANCE
COMMERCIAL

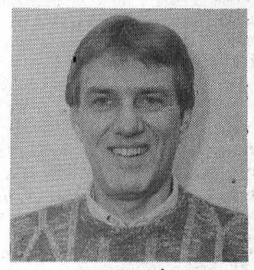

Bill Barclay
BRISTER INSURANCE BROKERS LTD.
MORRISBURG SHOPPING CENTRE
543-3055 543-3181

90 DAYS
NO INTEREST – NO PAYMENTS ON APPLIANCES!
RCA

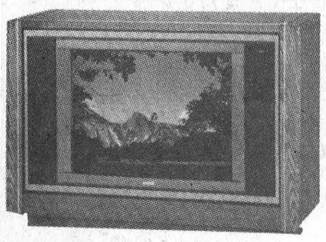

G26231TN
28" CONCOLE COLOR T.V.
Choice of Cabinet
999.95



E13169GM
14" PORTABLE COLOR T.V.
399.95



CC260
VIDEO CAMCORDER
Power Zoom Lens
Auto Focus
Plus Hard Case
1399.95



VR250 V.C.R. 399.95

12 MONTHS
NO INTEREST – ON ALL FURNITURE
by Roxton
Minimum Purchase $300.00 with Approved Credit





BIG SELECTION OF La-Z-Boy AT EXCELLENT PRICES!
W.L. Peters
•Free Delivery •Financing Available •Service Dept.
Appliances 152 King St. W. Prescott 925-2257
Furniture & Appliances Iroquois Shopping Centre Iroquois 652-4470

HOME REPAIRS & RENOVATIONS
Carpentry, Electrical & Plumbing
Specializing in: ADDITIONS, BATHROOMS, KITCHENS, REC ROOMS, PATIOS/DECKS
FREE ESTIMATES
JOHN GUMMESON
543-3414
Gummeson Construction
P.O. Box 673, R.R. 1 Morrisburg, Ontario

Plan Ahead For
SNOW REMOVAL
SNOWBLOWING & PLOWING
We'll Keep Your Driveway, Sidewalk or Parking Lot Clear of Snow
Book Early
Call
KEN MacPHERSON
CATHY DYKSTRA
543-3355

MARKELL'S RADIATOR SERVICE
Radiators Repaired REPLACED
In Business Over 25 Years
Morrisburg Tel: 543-3307

NOW IS THE RIGHT TIME TO BUY A CHEVY OR GMC FULL-SIZE PICKUP



9.9%
NO LIMIT FINANCING UP TO 4 YEARS† OR $1000† REBATE†
Just choose any full-size pickup (except extended cab models) in stock. There's never been a better time to get your hands on the innovative design, advanced technology, and precision manufacturing that have made Chevy and GMC Canada's best-selling family of trucks.
NOW LEASE A NEW 1990 CHEVY OR GMC FULL-SIZE PICKUP
FROM $377 PER MONTH WITH NO DOWN PAYMENT††
ONTARIO GM DEALERS
Your GM Dealer's right here for you
CHEVROLET • PONTIAC • OLDSMOBILE • BUICK • CADILLAC • CHEVY & GMC TRUCKS

†These offers may not be combined.
9.9% financing offer with no limit on the amount financed available only to qualified retail buyers financing their purchase through GMAC on a maximum 48 month/minimum 12 month financing contract. Example: $20,000 financed 48 months at 9.9% A.P.R., monthly payment is $506.29. Cost of borrowing is $4,301.92. Assuming a $1000 rebate as the alternative, legislation requires that the value of the $1000 rebate be included in the cost of borrowing example in order to arrive at an effective interest rate. In the example given, the effective interest rate would be 12.05% A.P.R., and the total cost of borrowing including $1000 rebate not taken, would be $5,301.92.
Or choose a $1000 rebate. Offer available only to qualified retail buyers, and can only be applied to the transaction.
Offers available on new and unused or demonstrator 1990, 1989, and prior year models of Chevy & GMC C/K full-size pickup trucks (excluding extended cab models) purchased from dealer inventory. Offers valid for a limited time starting March 3, 1990 to close of business March 31, 1990, or while quantities last.
Some models may not be immediately available from dealer stock. Fleet orders and leases are ineligible for these offers. The buyer will be responsible for the payment of applicable taxes, including federal excise tax, licence and applicable freight charges at the time of the transaction.
All credit applications will be subject to approval by GMAC, which may require a down payment should the buyer's credit not meet its standards. Offer includes Dealer and Dealer Association participation.
††Based on 48 month SmartLease™ and a suggested retail price of $17,644 for a Chevy or GMC full-size pickup to qualified retail buyers. Lease rate in effect for vehicles delivered from March 3rd to March 31st, 1990. GMAC may require a down payment should the buyer's credit not meet its standards. Security deposit may be required. Some mileage conditions may apply. 24 and 36 month plans also available. Freight charges, insurance, licence, and applicable taxes not included. See your individual Dealer for freight charges. Dealer may lease for less. Ask your participating GM Dealer for details about similar retail lease savings on other selected models with SmartLease™.
SEE YOUR PARTICIPATING GM DEALER FOR FULL DETAILS.
ONTARIO GM DEALERS FEDERATION, c/o 1200 Eglinton Ave. E., Don Mills, Ontario M3C 1J1

Save the parks petition soon ready for presentation to legislature

CATHERINE THOMPSON
Leader staff

TORONTO—A petition protesting the closure of five St. Lawrence Parks, and demanding a public inquiry into the operations of the commission now has about 2,000 signatures, says Osnabruck Deputy-reeve Carson Elliott.

Organizers of the protest, the 'Save the Parks' committee, hope to have between 3,000 to 5,000 signatures before it is given to S.D. & G. MPP Noble Villeneuve for presentation in the Ontario Legislature.

Interviewed Friday, Villeneuve said the petition won't have any effect on the parks commission, because Chairman George Speal has remained adamant that the commission will not change its decision, although it is open to suggestions from municipalities.

But the petition may well have an effect when read in the Legislature. "With 2,000 names on, it is a pretty successful petition," Villeneuve says.

After presentation in May, it can be presented again at any time, with the addition of more names.

Villeneuve is concerned over the negative way the closure was handled a month ago, without any public input.

"They just said the parks would not be operated starting 1990," says Villeneuve. "It would have been preferable if they had said they would continue management while negotiating to have municipalities or private business take over."

"At this point, if the operation is given over to another interest because they weren't making money on this, it could stigmatize them."

Villeneuve added terms of the contract with the new operator would be directed from Queen's Park. "Personally, I would like to have some input so whoever takes it over will have a fighting chance."

He has met with acting manager of the commission, John Barrett-Hamilton, to discuss the possibility of the commission continuing management during take-over negotiations.

He has also met with some fulltime and seasonal employees whose jobs have been declared redundant, and with the acting manager, to discuss their job prospects.

Some seasonal employees have been relocated within the commission; however, no new jobs have been found for the fulltime workers.

Villeneuve says he has been approached by many campers, concerned with their loss of campgrounds. These are residents within and outside the riding, including the Good Samaritan Camping Association of Ottawa.

"We have a concern that the five parks are on prime waterfront property. We can't accept this," says Villeneuve.

Elliott claims the commission management just doesn't understand the impact of camping in the area. "From the original mandate, the parks commission has a commitment to help the economy and they should make a bigger effort."

Elliott added the tourist market is not the only factor to be considered. "A number of local people do camp - from Ingleside, Chesterville as well as those from Toronto, and the locals are just as important."

Last year, the operating season of a number of campgrounds including Farran was shortened due to low occupancy during shoulder seasons, and later the beaches at Farran, Crysler, and Charlottenburgh were closed during the peak season due to pollution.

Elliott finds it unfair to base the parks closures on lower attendance figures caused by beach closures. He suggests the whole story hasn't been told regarding pollution, and that defective septic systems may be more widespread throughout the parks.

Pat Forrest, SLPC Communications manager, states the 30-year-old waste handling systems in all the parks are being looked at, "to ensure there's no problem. If it is found they are causing pollution, steps will be taken to correct it."

Villeneuve says he will verify statistics used in the consultant's report, prepared by ADI Limited of Ottawa to explain closures, "to see if in truth they are a major money loser, and it's not just a question of eeny miney moe."

Whatever the statistics, Elliott and Villeneuve were in agreement that the problems should be looked at in a more positive light.

"They should look at an alternative. The Seaway has a lot to offer. We should assist, and not close the parks," Elliott concluded.

NORGAARD DRY WALL AND PAINTING
INTERIOR AND EXTERIOR PAINTING
REPAIR AND REFINISHING
FREE ESTIMATES
BEN NORGAARD
652-4906
any time
11 tfc

FUN CLOTHES
Feranda, Mexx, Almost Heaven Zone
Fun Styles and Bright Colours
See Them Now At
Laurin
EAST END PROMENADE
Morrisburg, Ontario

SUGAR TIME
The Village Store
Upper Canada Village
is now featuring
Maple Syrup and Maple Treats
The store is open daily from 9:30 a.m. to 4:30 p.m.
Plan on stopping in at The Canada West Lounge & Restaurant for a Pancake Buffet. Weekends only, from 10 a.m. to 4 p.m. beginning March 17.
The St. Lawrence Parks Commission
RR 1 Morrisburg, Ontario K0C 1X0
(613)543-3704



The Morrisburg Leader

A Family Newspaper Serving the Community for more than a Century

Published every Wednesday afternoon at Morrisburg, Ontario
by The Morrisburg Leader Limited

P.O. Box 891, Morrisburg, Ontario, K0C 1X0
Telephone 543-2987 — 543-3611

Art Laurin, Editor & Publisher Terry Laurin, Production Manager
Sam Laurin, Advertising Manager

Second Class Mail Registration No. 0842

$16.00 per year in 40 mile radius
$18.00 per year elsewhere in Canada $45.00 per year in U.S.A.

Advertising Deadline
Display — 5 p.m. Mondays Classified — 12 Noon Tuesdays

Fear and ignorance kill

From newspaper and magazine feature writers, from the electronic media, and assorted so-called experts, it seems that almost daily, there comes yet another revelation of the danger of cancer wiping out our civilization. These purveyors of sensational journalism continue to depress people with a wholesale condemnation of the things we eat and drink, the clothes we wear, the cleaning agents used in our homes and business places, the air we breathe, and even the medicines we take. Many people, it is true, become depressed by the continued emphasis on these negative reports and predictions.

And while it is true that many, many Canadians suffer, or have suffered, or will suffer from some sort of cancer, the picture is not nearly so bleak as some reports might seem to indicate.

For it is also true that more than fifty per cent of cancer victims are completely cured. And it's also true that this percentage would become much higher if the public had a better understanding of cancer, and if everyone had medical checkups, to identify the disease while it can still be treated successfully. And it's also true, that across this nation, and across the world, in the finest laboratories, and with the skills of the most gifted and dedicated scientists, hundreds of millions of dollars are being spent annually on research aimed at subduing cancer in every one of its 120 known forms.

The whole thrust of this is that cancer can definitely be beaten. This has already been conclusively proven. But for some perverse reason, not enough people want to talk about these successes. Instead, they continue to dwell on negative reports and predictions. As one official has said: "It's fear and ignorance that are killing people — not cancer".

Think spring check-up

With the imminent arrival of springtime, most people will begin to feel and enjoy the freedom to travel that comes with it — a freedom that will accelerate as the warmer weather of early summer moves in.

It is an unfortunate fact of life in Canadian motoring, that while our driving conditions improve in the summer, our driving habits and our accident statistics most certainly do not. Children on foot and on bicycles become more numerous. Roads may be ice-free, but they become ever more congested with traffic. Such conditions tax the driving skills of even the most experienced drivers, but besides that, they demand at least the safety features on all vehicles be in first-class condition at all times. For the best driver in the world can be helpless at the wheel of a malfunctioning vehicle.

Each year, The Canada Safety Council conducts a Car Check campaign to remind drivers of their personal obligation to make absolutely certain that their vehicle is in safe condition. Usually, this in April, but any day of the year is a good day to start your own safety check.

The most experienced drivers have long realized too, that the safest vehicle is also the most economical vehicle for them to operate. For drivers of lesser experience, inflation and continually rising prices sometimes tend to encourage the deferment of routine checks. The Canada Safety Council asks motorists to turn around that old saw: "Can't afford to have it done", into the more sensible "can't afford not to have it done".

Smoke-screen doesn't cut

BY: NEIL CAMERON, IN THE YORKTON ENTERPRISE

I'm not a smoker. Well, make that I'm not a buyer. Those darn things keep finding a way between my lips however. Mostly, thanks to my friends.

But I still get a kick out of the messages the federal government puts on the front of the cigarette packages.

You know the ones I mean: Smoking is a major cause of heart disease, reduces life expectancy, can harm the fetus if the mother smokes. There's a pile of them.

Which causes me to wonder: why do they allow the darn things to be sold?

Think of it. In one breath, they're telling you these things can kill you and your children, and in the other they're reaching out their hands to rake in the millions they make in taxing the sticks.

Relate that if you will to the government's mandatory seat belt use. While I do not doubt seat belts save lives, I do find the law somewhat ludicrous when you consider the cigarette issue.

Here is the government so concerned for your safety that it will fine you for not taking precautions, like wearing your seat belt and, say, a helmet while driving a motorcycle.

Nay, nay, they say. You might get hurt if you do those things.

But don't worry about laying down a six-inch layer of tar and nicotine on your lungs. That's just fine - as long as you pay the taxes so we have enough money left over to spend on the hospital care you'll eventually need because of your smoking.

And I'm not saying don't sell the things. Just don't pretend you really care, because if you did you wouldn't allow them to be sold. In other words, take those warnings on cigarette packages and butt them out where the sun's continuous burning of voluminous amounts of gas doesn't cast a shadow.

HEART AND STROKE FOUNDATION OF ONTARIO

IMPROVING YOUR ODDS AGAINST CANADA'S #1 KILLER.

This Week In Morrisburg's History

Compiled from The Leader's fyles
by Bonnie McNairn

1980

Headlines in the March 19, 1980 issue of The Leader read Another New Industry Here. The village had just been named the home of an animal food processing plant, West Way Feeds Ltd., and now, Millshea Developments Ltd., a manufacturer of component buildings of homes, office buildings, motels, etc., had opened its doors in the retired Kingston Dunbrick building. According to Harry Gatward, President of the company, Millshea was employing six fulltime men and hoped to expand the operation in the immediate future.

Morrisburg village council agreed unanimously to the sale of the St. Lawrence Medical Clinic property for $20,000. The sale included the building and the parking lot. The doctors, who pressed for the sale, had carried through with 10 years of a 21 year lease of the building, their leasing agreement with the village calling for them to pay all taxes, upkeep and renovations. Facing rising costs of upkeep and producing estimates of renovations and upkeep totalling about $70,000, the group approached council about the purchase.

At the Dominion, brussel sprouts were 99 cents a pound and Sunkist oranges were $1.99 a dozen.

The Williamsburg Fire Department was heading a fund raising drive to raise $10,000 to purchase a "jaws of life" unit.

The Morrisburg Junior B Lions were seeking another Gill Cup win and were awaiting the winners of the Char-Lan, Winchester series. The Lions dumped the Metcalfe Jets 4-0 in the semi-final round.

The Morrisburg Golden Knights came back with a pair of wins to eliminate the Prescott J-Mars in seven games of intermediate hockey action. In their last win, the Knights downed the J-Mars 10-2. They were now to meet Massena in the league final.

1970

Pictured on the front page of the March 20, 1970 issue of The Leader were Glen Howald, Kent Holder, Wayne Wagemans and Steven Fraser following their participation in the Morrisburg Figure Skating Club's ice show. The four had brought a touch of Mexico to the program, which this year had a "Children of the World" theme. Skating solo in the show were Morrisburg skaters Judy Gurnhill, Bonnie MacDonald and Mary Howald.

The Morrisburg Combines defeated the Embrun Panthers 7-1 to wrap up their best-of-seven quarter-final series 4-2. The Combines were now trailing Syracuse 2-0 in a best-of-five series.

At the Dominion, turkeys were 39 cents a pound and pork spare ribs were 79 cents a pound.

Mr. and Mrs. Dalton Saddlemire of Glen Becker celebrated their 58th wedding anniversary.

James Douglas Grenkie was called to the Bar in Toronto.

Floyd Fisher Real Estate had a well-kept six room frame bungalow listed for sale for $21,000. The home included O.H.A. heating, 10 by 16 foot kitchen, dinette, a 12 by 19 foot livingroom and three bedrooms.

1960

not available

1950

The March 24, 1950 issue of The Leader reported the Pembroke Little Lumber Kings trounced Morrisburg-Iroquois Juniors in a duel held at the Pembroke Arena. Pembroke rang up a count of 8-3 against Morrisburg to take the first game of the best-of-seven series in the finals for the Citizen Shield.

Mr. and Mrs. Mervin Duvall of Morrisburg celebrated their silver wedding anniversary.

Navigation on the Cornwall and Williamsburg Canals was to open April 22, four days earlier than the 1940 opening. Navigation had closed December 5, following a record-breaking season.

The third photo nite at the Cameo Theatre featured a nickel blowing contest from which the name of Sam Leckie of Iroquois was selected to be offered $60 for his photo. Unfortunately, Mr. Leckie wasn't in attendance.

1940

The March 22, 1940 issue of The Leader reported that heightening interest in the upcoming general election was giving promise of a large voter turnout. There was a total of 22,323 names on the Voter's lists for the Electorial District of Grenville-Dundas. This was an increase of 279 names as compared with the lists for the general election of 1935. The County of Dundas had 11,150 names while the County of Grenville showed 11,173. A close study of the various divisions showed a tendancy to move from Rural municipalities, nearly all villages and towns having increases, while there were decreases in all townships except two.

About 75 men attended a banquet at the Regent Hotel in honour of Provincial Constable James Francis Rose who had been transferred to Perth.

Quite a number of Eastern Ontario residents went to Ogdensburg to view the film "Canada at War", which had been banned in the province of Ontario by Premier Hepburn. It was suggested that Hepburn should also have suspended the right of Ontarioans to leave their native province until after the election.

In the Grenville-Dundas riding, it was expected Col. A.C. Casselman, K.C., who had represented the Liberal Conservative party in the House of Commons for several years, would have no trouble putting down the challenge of fellow-townsman Dr. W.J. Taugher. Hon. Wm. Lyon Mackenzie King was the odds-on favourite to retain his Premiership in Canada's Federal Election, but Hon. Dr. R.J. (Fighting Bob) Manion was confident that Mr. King's political reign was at an end.

Charles M. Crober, who for a number of years had been a valued member of the Customs here, had been notified of his appointment as Collector, succeeding Mr. C.J. LaZerte, who had retired after 20 years of service.

At Barkley's Meat Market, picnic hams were 19 cents a pound and apples were $1.25 a bushel.

1930

Headlines in the March 21, 1930 issue of The Leader read Morrisburg Maroons Win St. Lawrence and Inter-County Championships. The Maroons won the deciding victory in Cardinal 2-1, and then advanced to defeat Seeley's Bay 4-1 to win the Fulford Inter-County Championship trophy. It was the second consecutive year Morrisburg had won the Benson Cup as champions of the St. Lawrence League. Harry Wagoner had proved to be the class of the league between the pipes for Morrisburg.

V.G. Pearce of the Bank of Montreal staff at Deseronto was transferred to the branch at Aultsville.

At J.R. Reddick Grocery, coffee was 55 cents a pound and sugar was 16 pounds for $1.

LETTERS TO THE EDITOR

The Morrisburg Leader
Morrisburg, Ontario
K0C 1X0

To the Editor:

To answer the correspondant from B.C., yes, sanctions do hurt everyone which is why many are against them. I think they are an issue everyone must resolve for themselves.

My concern is more for those who are supporting Meech Lake because they feel that Quebec must be prevented from separating at all cost. Just how carefully have they considered the cost? As one who would certainly suffer very much, it is not lightly that I suggest this option should be given serious consideration.

With or without Meech Lake the Quebecois are identifiable as belonging to a distinct society. They have their own language, law, flag, and culture. They are the only people who refer to their provincial legislature as 'national', and they are the only ones who take their flag and fly it in any province in Canada. The Quebecois have almost all the attributes of a nation except for a territory over which they have complete sovereignty. The acceptance of the 'district society' clause in the substantive part of the Meech Lake Accord would give them the right to create nationalist groups in every part of the country.

History shows that sooner or later all nations aspire to the security which only the possession of territory can give and without which they feel constantly threatened. History also shows the danger of trying to make two groups who regard themselves as nations share the same territory. We have only to look at the Indian sub-continent, Cyprus, Ireland and most recently Azerbaijan to see what can happen.

Naturally we would like to think that such violence could never happen her, but Rene Levesque warned about trying to keep two scorpions in a bottle and Meech Lake, with its absolutely rigid amending formula, certainly puts the cork on very tightly.

Those who don't like reading straight history might try Laurence Durrell's "Bitter Lemons", in which he chronicles his own experience of the events leading up to the partition of Cyprus. It is not an exact parallel to our situation, but it should give us food for thought.

As long as we refuse to discuss the separatist option in a calm and reasoned manner we run the risk of a violent parting some time in the future.

Yours truly,
Vera Fermor

*

The Morrisburg Leader
Morrisburg, Ontario
K0C 1X0

Dear Mr. Laurin:

There is a crisis at the Ottawa Regional Cancer Centre and this is an urgent request for help!

Because we are known as the "Ottawa Regional Cancer Centre" (ORCC) it is vital that the public, whose tax dollars and donations support the Centre, be informed of the issues surrounding this matter and that this be addressed through the media. We cannot continue to be subjected by management to manipulation of emotional and moral blackmail with the patients being used as pawns!

The clerical and support staff at the Ottawa Regional Cancer Centre, CUPE 3316, have not had a pay increase since October 1986, and this includes no cost of living allowance.

We cannot afford to continue to provide our patients with the excellent quality of care they need and deserve while earning wages at or below the poverty level. It is our grave concern that we will be forced to leave our experience and commitment to cancer patients in your community in order to seek gainful employment elsewhere.

Logistically, communities in the Ottawa region are dependent upon this Centre to provide the health care not locally available to them.

We urge you, your family and friends to voice your concerns regarding the potential jeopardy of the cancer care in your community by contacting the Director of ORCC, Chairman of the Board--Head Office, Toronto; Elinor Caplan, Minister of Health, and your Provincial and Federal members of Parliament.

Kieth Robinson, President
CUPE 3316
Clerical and Support Staff

Cancer can be beaten.

Please give generously

CANADIAN CANCER SOCIETY SOCIETE CANADIENNE DU CANCER



ARTHUR SANGER UPHOLSTERY
Large Supply of Samples
FREE ESTIMATES
925-5000
1tfc

CONSEIL D'ÉDUCATION DES COMTÉS DE
Stormont, Dundas & Glengarry
COUNTY BOARD OF EDUCATION

requires

OCCASIONAL TEACHER

AT

NATIONVIEW PUBLIC SCHOOL
for the period April 17, 1990
to June 30, 1990

to teach Resource (1.0)
Special Education Part 1
required

Applications will be received until Friday, March 30, 1990 by:

Mr. G. Hollingdrake
Principal
P.O. Box 140
South Mountain
Ontario K0E 1W0

SEEKING EXCELLENCE THROUGH EDUCATION / L'ÉDUCATION LA VOIE DE L'EXCELLENCE

"Employeur assurant L'égalité d'accès à l'emploi"
"An equal opportunity employer"

Chairman of the Board
ROY HASTINGS
Président du conseil

Director of Education
JAMES W. DILAMARTER
Le directeur de léeducation

Osnabruck streetlights

OSNABRUCK CENTER-Council had decided to install about 230 street light in the villages and major subdivisions of the township, through an Ontario Streetlighting Program.

The new high sodium street lights to replace existing ones are expected to pay for themselves in energy savings within seven years.

The township will receive a $65,000 interest free loan over seven years, to cover costs.

The program is being promoted by the Ministry of Energy and Ontario Hydro. If approved by the Ontario Municipal Board, lights should be in place by the end of the year.

Cancer can be beaten.

Please give generously.

CANADIAN CANCER SOCIETY / SOCIÉTÉ CANADIENNE DU CANCER

Police Report

WILLIAMSBURG TOWNSHIP—Police are questioning a young offender in connection with the theft of two St. Lawrence Parks Commission vehicles last week.

Police say thieves broke into the commission's locked service compound, just north of Highway 2, sometime late last Monday night.

A 1990 Ford Aerostar and a 1990 Dodge Ram pick-up were taken but recovered last Wednesday morning in a wooded area, north of Matilda Township.

Neither of the vehicles were damaged.

Apparently, the only thing stolen from the vehicles was a credit card for gas, while none of the surveying equipment kept in the back of the truck seems to be missing.

OPP Const. Frank Albert is investigating the crime, and charges are pending.

•

MORRISBURG—A local man is lucky to be alive after his car was demolished in a single-vehicle accident Sunday night.

"I just thank God I had my seat belt on," says John Vaughan of Morrisburg.

Vaughan was coming home from Ottawa and heading south on Highway 31.

Just south of Vernon, he lost control of his 1985 Chevette and over-corrected. The car entered a four-wheel skid across both lanes and eventually rolled into the ditch.

The car was completely destroyed with the roof caving-in on the driver's side.

"All I really remember is checking to see if I was injured, and then I began to smile when I realized I was still alive," says Vaughan.

OPP Const. Morgan Hill says this is just one case that clearly demonstrates the benefits of wearing a seat belt.

"People think that police enjoy writing them a ticket for not wearing their belts, but the fact is they save lives," says Const. Hill.

"If you don't believe me, just ask Mr. Vaughan."

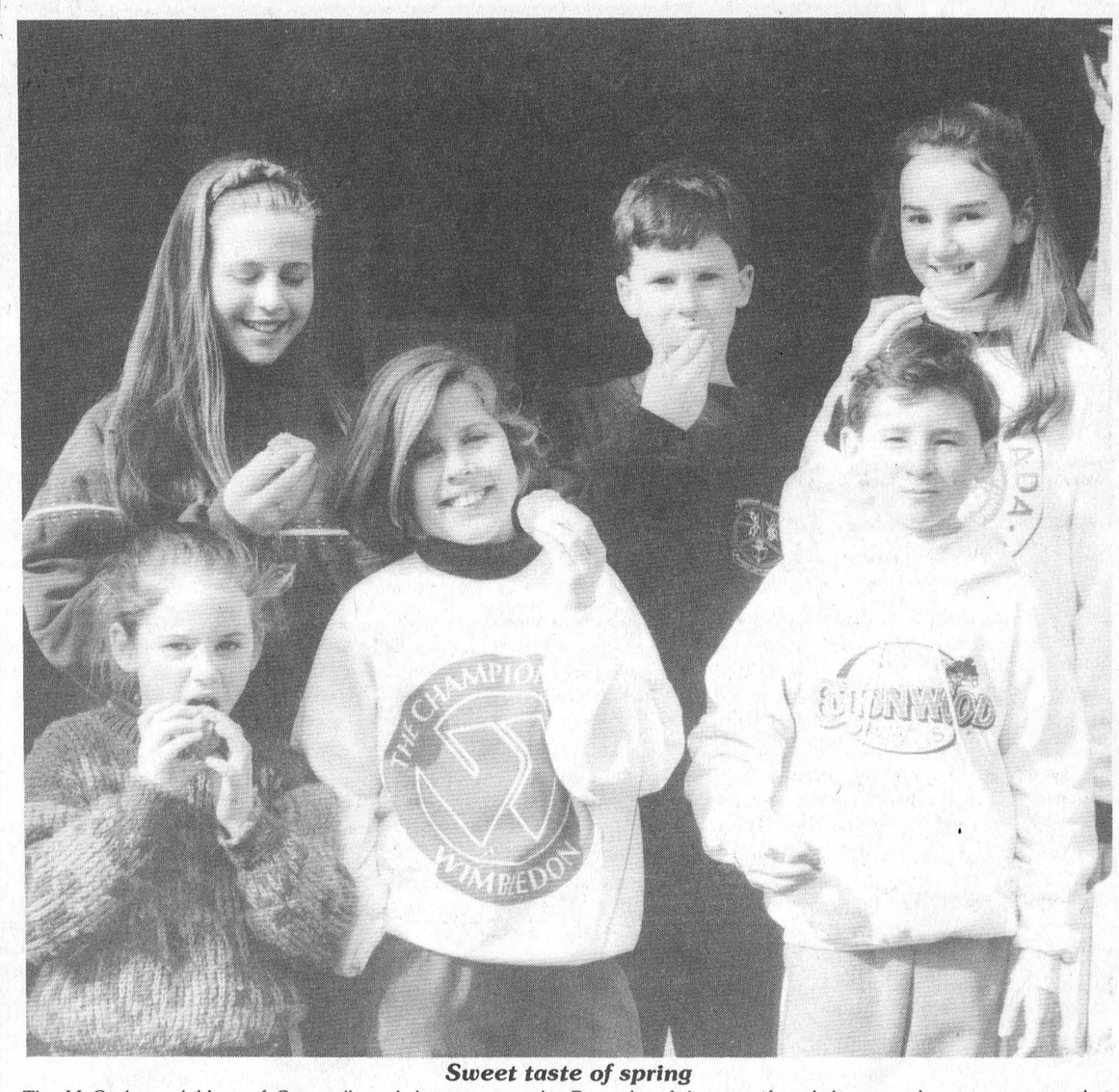

Sweet taste of spring

The McCosham children of Cornwall, and their cousins, the Baswicks of Ancaster found these maple sugar treats to their liking on a stroll through the Crysler Sugar Bush last Thursday. The sugar bush is now run by private contractor Tommy Dunn, of Spencerville, and will be open until April 1, although the season may be extended with favourable weather conditions. Last Sunday, 600 visitors came to watch collection of the first run of sap. — C. Thompson photo

Happy Birthday Dick

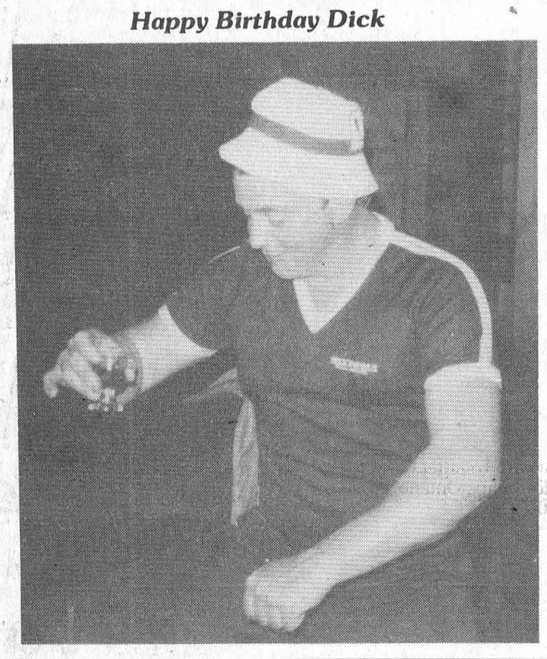



Marriage Announcement

Stewart-Veinotte — Mr. Lyle Stewart and Edith Stewart of Morrisburg and Mr. and Mrs. Harland Veinotte also of Morrisburg are pleased to announce the marriage of their children, Tracey and Terry. The candlelight service took place on Sat., Feb. 10, 1990 at the Lakeshore Drive United Church and was followed by a lovely reception at the Morrisburg Legion. The couple wre then off to Las Vegas, California and Mexico for a fun-filled honeymoon. The couple now reside in Morrisburg. 12p

Irvine to head Cancer Society fund-raising

Peggi Calder of Maxville, President of the Stormont, Dundas & Glengarry Unit of the Canadian Cancer Society announced today that John Irvine of Cornwall will serve as Chairman for the 1990 Fund Raising Campaign. The Unit which consists of 8 Branches and the City of Cornwall and Cornwall Township has set an objective of $300,000.

Calder also announced that Jill Lamb of Mountain and Olive Cass of Chesterville will be responsible for the North Dundas Campaign while James Styles of Iroquois and Kelly Stanczak of Morrisburg will head the South Dundas drive. A number of Special Events as well as the April residential and business campaign will highlight the Fund Raising activities. The South Dundas Branch will kick off their campaign with a dinner on Tuesday, March 27th.

There is a variety of federal programs for seniors in Canada. Would you like to know what they are?

The "Seniors' Guide To Federal Programs And Services," provides basic information about federal benefits and services available to Seniors. This guide is available in English and French. It is now being produced in nine other languages for distribution this summer. The guide will also be available in a talking book form in both English and French this spring. If you would like to obtain your copy of the guide and/or talking book in the language of your choice, check the appropriate box below. Please fill in the attached coupon and mail it to:

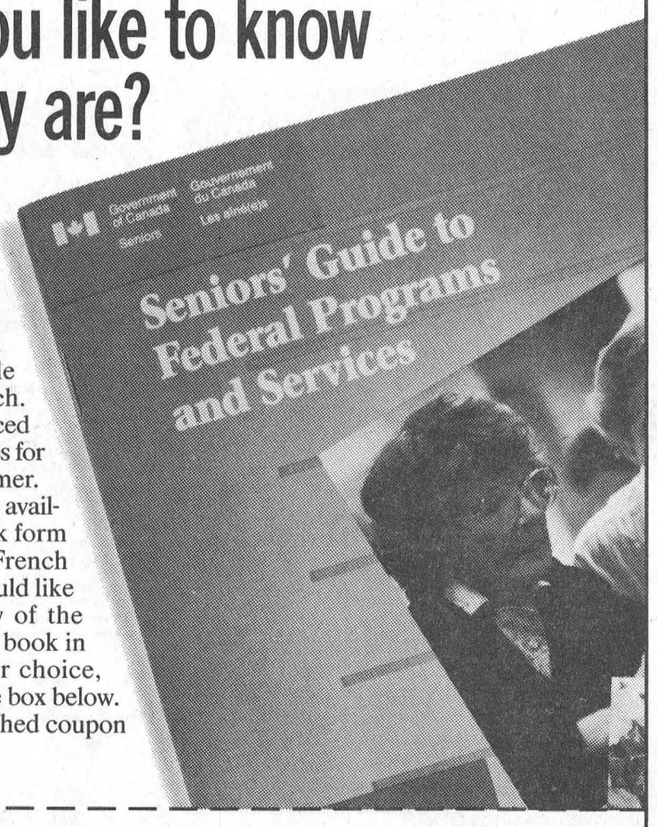

Seniors
P.O. Box 8176, Ottawa, Ontario K1G 3H7

Name _____ (Please print)
Street _____
City _____
Province _____ Postal Code _____

Book
☐ English ☐ French
☐ German ☐ Hungarian
☐ Ukrainian ☐ Portuguese
☐ Italian ☐ Russian
☐ Polish ☐ Greek
☐ Chinese

Talking Book
☐ English ☐ French

Government of Canada / Gouvernement du Canada
Seniors / Les aîné(e)s
Canada

Heritage HOMES

PRICES STARTING AT $56,414

"BUILDER OF AFFORDABLE DREAMS"



Heritage Homes are carefully built in our plant under climate controlled conditions - away from nature's elements. Your home will be built by craftsmen who are with us every year, taking pride in their work.

QUALITY FEATURES

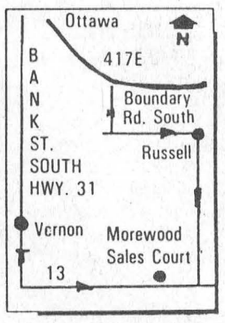

- ☐ Custom designed to meet your housing requirements
- ☐ Guaranteed delivery da
- ☐ Over 50 floor plans ranging from 800 - 28 sq. ft.
- ☐ Full range of options including garages, firep es etc.
- ☐ Guaranteed price - no hidden costs
- ☐ Quality top-grade materials including kiln dried lumber
- ☐ Inspected and approved by C.S.A. (Can. Standards Assoc.)
- ☐ The only 10 year structural guarantee in the industry
- ☐ Permanent service department
- ☐ Over 40 years of building experience

CALL US TODAY OR VISIT OUR MODEL HOME COURTS

$5,000 Deposit will hold prices for 6 months

Heritage HOMES
OF MOREWOOD

MOREWOOD
Monday to Friday: 9-5
Sat. & Sun. 10-4
Other times by appointment
Telephone:
(613) 448-1190
1-800-267-4303

THE CLASSIFIEDS

THE WORLD AT YOUR FINGERTIPS

FOR SALE

KNITTING YARN, sewing notions, greeting cards, touch lamps.
The Nook-Sears
Iroquois Plaza
Phone 652-4891
50tfc

NINTENDO control decks now only $149.95. Nintendo game cartridges from $59 and up. Available at Paul Stewart Electronics Ltd., Radio Shack A.S.C. Phone 543-2236 or 543-2745. 37tfc

NEW, USED ELECTROLUX vacuums, also central systems. Complete supplies, bags, filters, shampoo, free delivery. Also Purelux water purifiers. Starting 27 years of sales and service.
Ralph Coulthart
Morrisburg, Ontario
543-3156 40tfc

PENGUINS AND PINK Flamingoes for rent at QUESTERS, 543-2340. 50tfc

FOR SALE—Tools, air compressors, generators, farm safety products.Check out prices at Weagant Farm Supplies, Hwy 43, Winchester. 774-2887. 48tfc

FOR SALE—Air compressors, 1 h.p. 10 gallon, 2 h.p. 20 gallon, 3 h.p. 30 gallon, 5 h.p. 60 gallon. Weagant Farm Supplies, Hwy. 43, Winchester. 774-2887. 48tfc

APPLES
Controlled Atmosphere McIntosh
Apples are ready now. We also have Cortland, Bancroft (Spy), Red Delicious and Empire.
Special
C-Grade McIntosh bushel for $8. Smyth's Apple Orchards. 3 miles west of Williamsburg on County Road 18. Open 7 days a week 9 a.m. to 5 p.m. Phone 652-2477. 8tfc

SOURCE WOOD PRODUCTS
Pine and cedar siding, hardwood flooring, cabinet doors, K.D. lumber, Stanley Bostitch air tools, woodworking supplies, and Black Walnut seedlings. 111 William Street, Cornwall, Ontario, 932-5300. 9-52p

MOVIES! MOVIES! MOVIES!
New Low Prices:
Mon. thru Thurs., .98 ea.
Fri., to Sat., $1.98 ea.
Fri. to Mon., $2.98 ea.
Sat. to Mon., $1.98 ea.
Video rentals available at
Paul Stewart Electronics
Radio Shack A.S.C.
543-2745 or 543-2236
1tfc

FOR SALE—Colonial style couch and swivel rocker in good condition. Phone 543-3101 after 4:00. 12p

FOR SALE—1983 Cutlass Supreme. Excellent condition. 543-3960. 12-13p



- Meat Type
- Brown Egg Layers
- Turkeys

C&L FEEDS LTD.
Dixons Corners
652-4875
1-800-267-8142
Winchester
774-3538
12-13c

FOR SALE

FOR SALE—Yamaha 700 c.c., 1985, in storage 3 years, 3,500 km, new condition, equipped, $2,000 firm. Phone 543-3517. 12p

FOR SALE—9 white aluminium windows with screens; white aluminium door, 34" x 80"; set of cupboards - must be seen to be appreciated - ideal for cottage. Snowmobile, 1969 Ski Whiz 500 SST. For more information call 543-2841. 12-13p

FOR SALE—Moped, runs good, no motorcycle permit required, 543-2163. 12p

FOR SALE—Approx. 800 bales of very good quality 2nd cut hay. $1.30/bale. 652-4006 after 8 p.m. 12-13p

FOR SALE—Queen size waterbed. Phone 543-3084 days or 543-2116 after 6 p.m. 12tfc

Electrolux Sales and Service
Special spring prices on all central vacuum systems and Purelux water purifiers. Financing available. Second hand vacuums for sale. Repairs to all makes.
Mitch Cassell
Morrisburg, Ontario
543-2140
11tfc

HILL'S MOBILE VILLAGE
Spacious 3-bedroom trailer with kitchen, living room, laundry room and three-piece bath. For more information, phone 543-2581 or 543-4364. 11-12p

FOR SALE—Is anyone interested in our interior Victorian mouldings? 7" casings, 12" baseboards. Need refinishing. 543-4182. 12p

FOR SALE—Floral love seat, mini blind and blue topper 42 x 72". Microwave stand. All like new. 543-4269. 12p

FOR SALE—1982 VW Rabbit LS. Excellent condition. 60,000 miles. Asking $3,495. Telephone 543-3172. 12p

FOR SALE—1978 Formula Firebird 350, 4bbl, ps, pb, pw, new paint, must be seen $2,500. Call after 5 p.m., 543-3097. 12p

COMING EVENTS

MIXED PARTY
In honour of Lois Delaney and Clare Currier Saturday, March 31, 1990 at Martintown Community Centre. 9 p.m. to 1 a.m. Music by McMartin Fiddle. $4 / couple. Bus transportation a possibility, call 652-4868 evenings. 11-13c

WINCHESTER THEATRE
This Friday and Saturday, March 23 and 24, "We're No Angels" (P.G.). Starring Robert Deniro and Sean Penn. A couple of convicts pretend to be priests in a mission. 12c

ICE SHOW
Presented by the Morrisburg Figure Skating Club, Saturday, March 24 at the Morrisburg Arena beginning at 7 p.m. The public is cordially invited to the club's 1990 production "Musical Movies". Admission is $3 adults, $2 seniors and students, $1 children.
children. 12c

SPINNING WHEEL RESTAURANT
Hwy. No. 2, Morrisburg, Ontario
543-3656 - Fully Licenced
Daily specials Wed., Thurs., Fri. - Salad Bar. Friday, March 23 - European Buffet. Saturday, March 24 - Seafood Night - Salad bar included - starts at 4:30 p.m. Live entertainment - Easy Country, 9 to 1 a.m. Sunday, March 25 - 11 a.m. to 2 p.m. - Brunch, 4:30 p.m. to 8:30 p.m. Roast Beef Buffet. Pancakes, Pancakes, Pancakes. See other coming event. 12c

COMING EVENTS

ALCOHOLICS ANONYMOUS
If you want to drink that's your business. If you want to stop, that's ours. Call AA, 543-3484, 535-2104 or 448-3326. For families of Alcoholics (ALANON) 543-3484 or 774-3337. Meeting every Thursday, 8:30 p.m., Lakeshore United Church. 4tfc

GOD MAKES US GROW
Workshop for Christian parents, teachers, youth leaders; Saturday, April 7 - Seaway District High School...Registration fee covers workshops, lunch, child-care. Contact any local minister for more information or call 652-4568 or 543-3908 evenings. 10-12p

SEXUAL HEALTH CLINIC
Eastern Ontario Health Unit, 547 St. Lawrence Street, Winchester, Ontario. Clinic times - 2nd and 4th Tuesday of each month from 1 to 6 p.m. For appointment and/or information: 774-2739, 774-3748. 12c

CHURCH SUPPERS
At St. James Anglican Church. Wednesday, March 7 - Ham Supper and Wednesday, March 21 - Chili Supper. Served from 5 p.m. Admission: adults - $5, children under 12 - $2.50. 9-12p

MIXED PARTY
In honour of Allen McNairn and Lisa Schell at Matilda Township Recreational Hall Saturday, March 24, 1990. Dancing 9 p.m. to 1 a.m. Admission is $4 per person at the door. 11-12p

MCHAFFIE AUCTION
Open every Monday and Tuesday, 6:00 to 7:00 p.m. to receive consignments. 3tfc

MORRISBURG GOLF CLUB
Early bird membership renewal rates available until March 31 at: $165 for single man or woman; $280 for couples; $350 for family (includes junior age golfers up to and including 18 years); junior $60 (eight to 18 years inclusive). After March 31 rates are $185 for singles, $310 for couples, $385 for families and $60 juniors. Mail cheques to Morrisburg Golf Club, Box 603, Morrisburg. 11-13c

3½ HOUR SUPER TEEN VIDEO DANCE
Saturday, Mar. 24th, Morrisburg Civic Centre. Over 60 piece light show. Doors open at 8:30 p.m. Admission only $5. All videos by request. 11-12c

NATIONAL ASSOCIATION FOR ENGLISH RIGHTS
NAER public meeting Monday, March 26, 8 p.m., at Morrisbug Legion Hall. Everybody welcome. Please attend and help us oppose official enforced bilingualism. 12c

OPEN FOR THE SYRUP SEASON
Sanders Maple Products and Pancake House, Hwy. 43, Finch, Ontario, is now open for the syrup season 1990. For weekday school or group bookings contact Albert or Rosemary Sanders at 613-984-2368. 9-14c

DAIRY CALF AND HEIFER CARE WORKSHOP
Using data from your own farm, develope a calf and heifer plan tailored to suit your operation. Cost: $15. Pre-registration is required. Location: In Dundas County at Winchester OMAF Boardroom. When: Monday, March 26. To register and for further details: call 774-2313. This series of workshops is a cooperative effort by Kemptville College and the Ontario Agricultural Training Institute. 11-12c

SUPPORT GROUP MEETING
For parents of children with special needs Monday, March 26, 1990, 7:30 p.m., Stampville Public School. Guest speaker: Janet Clapp, Coordinator of Home and School Care Program in Dundas County. 11-12p

COMING EVENTS

THE WAYNE GRETZKY CELEBRITY SPORTS CLASSIC
Prescott and District Lions Club tickets for The Wayne Gretzky Celebrity Sports Classic. 1st prize - trip for 2 to Celebrity Sports Classic and Banquet, June 9th, all expenses paid. 2nd prize - L.A. Kings sweater No. 99 autographed by Gretzky. Two 3rd prizes - autographed Wayne Gretzky hockey sticks. Tickets $5 available at W.L. Peters, Prescott and Sugold Jewellers, Prescott. 11-12p

MIXED PARTY
In honour of Karen Sauve and Gary Fisher on Saturday, March 31 at Murphy's Inn, 917 Second Street W., Cornwall from 9 - 1. Age of majority only. 11-13p

PANCAKES PANCAKES
Pancakes and fresh maple syrup, $3.99 with sausage or bacon. All you can eat. March 25 from 9 a.m. to 2 p.m., Spinning Wheel Restaurant, Hwy No. 2, Morrisburg, 543-3656. 12c

DAY TOURS
Perth and Lanark Saturday, April 7, fare $20. Visit Hershey Chocolate Factory, Silversmiths, The Outlet Stores, Candy Factory, the famous Kitten Mill Stores, Naturalizer Shoe Outlet, Balderson Cheese Factory and Mary's. Coach departs Cornwall, Long Sault, Ingleside, Morrisburg, Williamsburg and Winchester. By reservation only. Eileen Crites, 537-2544. 12-13c

RUMMAGE SALE
Sponsored by St. Lawrence Rebekah Lodge Saturday, March 31st, 9 a.m. to 1 p.m. at I.O.O.F. Fraternal Hall, Victoria St., Morrisburg. 11-12p

COUNTRY MUSIC NIGHT
March 26 at the Ottawa Civic Centre - Willie Nelson, Rickie Van Shelton, George Fox. Cost $60 includes bus and ticket. Departure 6 p.m. from Stedman's, Morrisburg, 6:15 p.m. Country Kitchen, Winchester.
FRANK'S TOURS
543-3858

BINGO

WEEKLY BINGO
Starting Friday, March 2 at Riverside Recreation Hall sponsored by Morrisburg Jr. B Lions. 10 games at $15. 5 games at $20. 3 special games, $50 each. Special 50/50 games. Bonanza pays 60 per cent. Winner take all jackpot, $300. Consolation, $60. Jackpot starts at 50 numbers. Everyone welcome. 8tfc

WEEKLY BINGO
Every Thursday night Matilda Hall, Dixons Corners. $300 jackpot minimum goes every week. Bonanza. Doors open at 6 p.m. Games start at 7 p.m. Sponsored by Iroquois Matilda Lions Club. 5tfc

WEEKLY BINGO
Sponsored by the Morrisburg and District Lions Club every Wednesday at 7:30 p.m. at the Morrisburg Civic Centre. 20 regular games, 3 specials, 4 50/50 games, bonanza and $500. Jackpot starting at 50 numbers with $100 consolation. Sorry - no admission under 16 years of age. 3-52p

WEEKLY BINGO
Changes in Monday night bingo at Riverside Heights. New door prizes. 10 games at $15. 5 games at $20. 3 special games, $50 each. Special 50/50 games. Bonanza pays 60 per cent. Winner take all jackpot, $300. Consolation, $60. Jackpot starts at 50 numbers. Everyone welcome. 6tfc

WEEKLY BINGO
Williamsburg Branch Royal Canadian Legion will sponsor a bingo at Bouck's Hill Legion Hall every Tuesday at 7:30pm. 41tfc

CARD OF THANKS

HALL—I would like to take this opportunity to thank each and every one who made my stay in the St. Vincent Hospital in Brockville more pleasant. Thanks for the cards, flowers and gifts. Special thanks to Barbara Casselman and Jean and Don Brothers for helping out with the driving to and from the hospital. Again thank you to all.
—Alice Hall 12p

ROMEKS Bantam Girls Hockey Team would like to thank the following for their help and support in the exhibition game between Finland Ladies International Team and Team Ottawa; Ault Foods, Morrisburg Golf Club, Guy Hart, Morita Morin, Peter McCooeye, Gary Hart, Peter Kelly, Dale Lewis, Greg Wells, John Lortie, Parents of Romeks Bantam Girls, Zamboni Fund workers, Morrisburg Lions Club, Romeks Girls Hockey Executive, Morrisburg Arena Workers, Charlie's Sport Shop, Community for their great support, Morrisburg Leader, Iroquois Post and Frank Morgan. Sharon Sypes of Williamsburg won the Half and Half worth $322.
Half worth $322. 12p

JAMES—We would like to express our deepest appreciation and thanks to all our friends, relatives, neighbours and the various organizations for their generous donations during our time of trouble when our home was destroyed by fire.
—Ken and Margaret James and family 12p

BARKLEY—The family of the late Harvey Barkley wishes to express sincere thanks for the acts of kindness, calls and food sent to our home during our recent bereavement. Special thanks to Dr. Houze and Lynn Hill for the thoughtful care and kindness. Also to Fairbairn Funeral Home and St. Paul's Lutheran Church Women.
—Emma Barkley and family 12c

GILES/BLACK—Our heartfelt thanks go to all those who remembered our late mother, Wilhelmina Black with cards, flowers, visits and prayers during her illness. We wish to express our appreciation to the bearers, the ladies of Morrisburg Pentecostal Tabernacle and Bethany Chapel, Winchester, friends and neighbours who brought food, sent flowers, In Memoriam donations and cards. A special thank you to Ann Anderson, Elgin Bowman, and Pastors Terry Pitt and Russ Bates. Your many kindnesses are deeply appreciated.
—Genevieve Giles, Arden Black and families 12p

IN MEMORIAM

HOLLISTER—In memory of a grandmother who passed away March 25, 1989.
I had a Nanny with a heart of gold
Who was worth more to me than wealth untold,
And without saying goodbye she fell asleep,
With only memories for me to keep.
For those who have a Nanny
Cherish her with care,
For you never know the heartache
Until you see her vacant chair.
—Always loved and remembered by Nancy, Keith, Shannon and Travis 12p

MURPHY—In loving memory of a dear husband, father and grandfather, Patrick R. Murphy, who passed away March 22, 1988.
Sadly missed along life's way
Quietly remembered every day
No longer in our lives to share
But in our hearts, he's always there
—Lovingly remembered and sadly missed by wife Dorothy and family 12p

IN MEMORIAM

HOLLISTER—In loving memory of my dear mom and dad, Mabel who passed away March 25, 1989 and Earl April 16, 1988.
We do not need a special day
To bring you to our mind
For the days we do not think of you
Are very hard to find
If all the world were ours to give
We'd give it yes and more
To see the faces of our dear loved ones
Come smiling through the door.
—Sadly missed and always remembered by Bill and Dallas 12p

BILLINGS—In memory of our beloved son, Joe, who died March 19, 1981.
A cluster of precious memories
Braided with a million tears
Wishing God had spared you
If only for a few more years
You left beautiful memories
And sorrow too great to be told
But to us, who loved and lost you
Your memory will never grow old.
—Sadly missed by Dad and Mom 12p

FOR RENT

FOR RENT—2 bedroom apartment, secure building on Park Drive, Williamsburg. $450 per month available May 1st. Call 652-4802 days or 652-2319 evenings. 12tfc

FOR RENT—3 bedroom semi-duplex in Morrisburg at reasonable rent. Available April 1. 535-2152. 12-13c

FOR RENT—Lamplighter Motel rooms for rent weekly or monthly. Contact Loyalist Hotel, 543-2932. 9-10c

HELP WANTED

HELP WANTED—Parttime chamber persons. Apply in person to the Loyalist Hotel. 12c

HELP WANTED—Person to wait on customers. Apply in person to Lee's Restaurant. Fulltime and parttime. 12c

WANTED

WANTED TO BUY-Cedar trees, 3 and 4 feet tall. Call 543-3879. 12-13p

Transport Drivers Needed
Now is the time to train for your Class "A" licence. For pre-screening interview and job placement information contact Merv Orr's Transport Driver Training. 1-800-265-3559. Head Office: 16 Corydon Pl., Cambridge. 9tfc

FAMILIES WANTED to provide a caring home to a developmentally handicapped adult. Financial compensation provided. Contact: Family Home Program - 937-3072. 11-13c

Tree Trimming & Removal
FREE ESTIMATES
Tel: 543-3427
AFTER 5 P.M.
15tfc

CALF RECEIVING
DATES AT
MUTUAL PRODUCTS RESEARCH FARM
Lightning St., Williamsburg
CALVES NEEDED EVERY TUESDAY IN MARCH

SERVICES

SERVICE
Riding horses, bought and sold. Call 543-3879. 12-13p

SPRING SPECIAL
Bob will wash your car for $8 at Bob's Hand Car Wash, Highway No. 2, Iroquois. Open 7 days a week, 8:30 a.m. - 7 p.m. Call 652-2360. 12p

TYPING SERVICE
Get your letters - notes - resumes typed with perfection on electronic typewriter. Special rates for students and senior citizens. Contact 543-4220. 12p

PIANOS & KEYBOARDS
BY
Chas. Heintzman
ORGANS
Piano Tuning - Repairing & Refinishing
Call Preston Gilmer
GILMER'S PIANO SHOP
Box 691, Kemptville
Phone 258-2624

RUBBER STAMPS
QUICK SERVICE
543-2987

HAZEN MELDRUM LTD.
Ontario Land Surveyor
W. J. JOHNSTON, O.L.S.
Resident Surveyor
Telephone 774-2414
Winchester, Ont. K0C 2K0
610 St. Lawrence St.
P.O. Box 394

D's COLLISION CENTER
PROPRIETOR: DENNIS CARKNER
Unibody Repair Equipment • European Paint Finish
Bus.: (613) 774-2733
Res.: (613) 448-2688
P.O. BOX 948, DAWLEY DRIVE
Just off Hwy. 31/43 By-Pass
WINCHESTER, ONT. K0C 2K0

JANIE STRADER
BOOKKEEPING SERVICE
63 HIGH STREET
MORRISBURG, ONTARIO K0C 1X0
Old Age Supplements
Income Tax Returns
Rental & Business Statements
Senior Citizen Discount
BOOK NOW AND SAVE $ $ $
543-3436
BETWEEN 9 A.M. & 9 P.M.
2-16c

FAIRBAIRN *funeral home* *limited*
Gordon T. Fairbairn, F.D.
Here's What Our Membership In
The International Order of the Golden Rule
Means To You . . .
It means that you can trust us. Who says? Local people who know: families we have served, clergy, professional and business people. Without their written recommendation, our membership in the Order would have been impossible.
ONTARIO FUNERAL SERVICE ASSOCIATION (Incorporated)
MORRISBURG, ONTARIO
(613) 543-2271
ONTARIO DISTRICT FUNERAL SERVICE ASSOCIATION

VICTOR BROOKS & SON
Fully Insured
Free Estimates
DRIVEWAY SEALING - TREE REMOVAL
Lots Cleared — Brush Chipped
Storm Cleanups — Insurance Claims
We now have Wood Chips for Flower Beds, Around Trees & Hedges or Those Muddy Pathways.
535-2322
Let Us Give You An Estimate To Seal Your Driveway Now And Save Before Spring!
R.R. 3 Williamsburg 535-2322

THOM REALTY LIMITED REALTOR

MORRISBURG SHOPPING CENTRE 543-3598



COUNTRY CHARM! This two storey 3 bedroom brick home, situated on 1.6 acres only a few miles away from Highway #401 on paved road, lots of room for a large vegetable garden. Main floor contained living room, dining room, family room, kitchen and 2 pc. bath. Two garden sheds. Great family home. Asking $84,500.00.

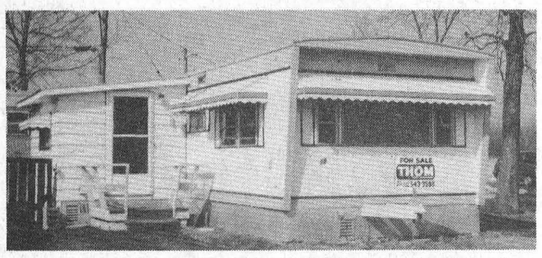

SMALL, BUT AFFORDABLE! This Pyramid Mobile Home, located in Hill's Trailer Park, with 2 bedrooms, open space kitchen, living room plus heated front entrance. Extras: Fridge, Stove, Washing Machine and some curtains. Just listed at $27,900.00.

Karen W. Gorrell — Broker — **Res: 543-3195**
Gordon W. Thom — Associate Broker — **Res: 543-2585**
John H. Miller — Sales Representative — **Res: 543-3195**
Charles Barkley — Sales Representative — **Res: 448-3660**

gloria FOOT REAL ESTATE BROKER

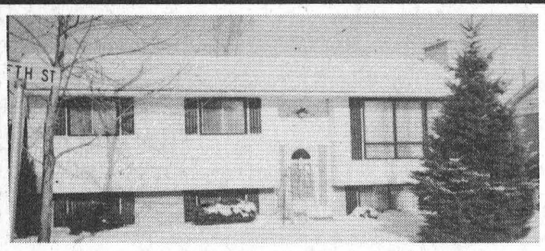

All This For $110,000.

- Family Room / Wood Stove
- Living Room / Fireplace
- Two Bathrooms
- Convenient Location
- Landscaped Grounds
- In-ground Pool

Coyle Drive — New Raised Bungalow. Three spacious bedrooms. Bay window in living room. Basement ready for finishing. Large country lot. List Price: $117,900.

Stewart Blvd. Exclusive building lot 28.12 m x 56.44 m (approx.). Backing on Casselman Creek with river access. Price $57,000.

Hobby Farm — 89 acres with barn, garage and 2 storey brick house. Price Change: $75,000.

Tel: 543-3398
East End Promenade, Morrisburg, Ontario
Gloria Foot, Broker; Wray Foot, Associate Broker - 543-3364
Sales Representatives

MORRISBURG - ART CARKNER 543-3300
IROQUOIS - KEN KIRKBY 652-4687
INGLESIDE - SUSAN McMARTIN 537-8579

JOHN A. ALLISON REAL ESTATE BROKER

Morrisburg Plaza 543-3717

ONE LEVEL LIVING! No stairs to contend with in this lovely three bedroom brick bungalow, spacious and excellently maintained. Choice lot, west end Morrisburg. Main floor family room, den, laundry, etc. Attached garage, paved drive, well landscaped lot. Asking $158,900. (5251)

WILLIAMSBURG — Professionally landscaped lot surrounds this lovely three bedroom brick bungalow, with over 1600 sq. ft. of super living space. Attached garage, interlock stone walkways. Many extras, including central vac system, Venmar air exchanger, large rear deck, automatic irrigation system, and more. Asking $126,900. (5287)

SUMMER'S JUST AROUND THE CORNER! Make your move now, and be ready to enjoy a summer of fun! This attractive, well maintained 3 bedroom raised bungalow features a lovely, fully fenced rear yard in-ground pool, perfect for your family's summer enjoyment. And winters will be great too, in front of the living room fireplace, or in the cozy family room, with its super wood burning stove. Lots for the whole family, and at only $113,900. Check it out! (5291)

ARE YOU AN OLD HOME BUFF? Then perhaps you should check out this new listing! Older, partly renovated double brick two storey home, in well established neighbourhood, central Morrisburg. Over 2,000 sq. ft. of living area, plus third floor bedroom area. Five bedrooms, sitting room, living room, dining room, kitchen, main floor family room. Asking $118,900. (5299)

EXCELLENT HOME, on 26.36 acres. Renovated, and tastefully decorated throughout. Located on good paved roads, about 4 miles from Chesterville. Three bedrooms, 1½ baths, main floor family room, and much more. Approx. 1600 sq. ft. of prime living area. Outbuildings make this an ideal Hobby Farm location. Asking $109,500. (5301)

Sales Representatives

John A. Allison ..... 657-3285 Carol Richer 543-3556
Dale Beckstead ..... 652-4396 Frank Bickerdike 652-2557
Tom Morrow ..... 543-4200 Peter Van Veen 543-2097

Christian Committee offers workshops

IROQUOIS—The South Dundas Christian Education Committee is once again hosting a series of workshops called 'God Makes Us Grow' for parents, teachers, and leaders.

To be held Saturday, April 7 from 9:30 a.m. to 3:30 p.m. at Seaway High School, topics will focus on equipping the Christian family for life outside Sunday School. The key note speaker will be Mrs. Pat Bedford, Christian Education Director, AllSaints Anglican Church, Westboro-Ottawa.

Workshops will include 1) Christian Living as Part of the Everyday Experience: Wayne and Pat Adams, parents and active church members.

2) Disagreeing Agreeably: A graduate student of St. Paul's University, Ottawa.

3)How The Church Can Respond to the Non-Traditional Family and to the Family in Crisis: Deborah Elliott, Executive Director, Interval House, Brockville.

4) Helping Teens Say 'No': A graduate student of St. Paul's University, Ottawa.

Creative child care will be provides at the high school by 'Family Studies' students, coordinated by teacher Mrs. Sandra Decker.

Registration includes all workshops, lunch, and child care. Parents and children register at: Seaway High School from 9:30 a.m. - 9:45 a.m. on Saturday, April 7, 1990.

Registration rates are $7 for adults, $3.50 for each child, and $20 per family. Please mail registration specifying choice of two workshops per adult to Mrs. Ann Barkley, Box 1352, Morrisburg, Ontario, K0C 1X0.

For more details contact Mrs. Barkley after 4 p.m. at 543-3908.

Seaway News

By Cindy Laurin

IROQUOIS—Well, here we are, back at good old Seaway. I hope everyone enjoyed March break. It is depressing for those of us who stayed here to see those who went south returning with tans. But hey, we had fun too, didn't we?

Well the juke box arrived at Seaway last week and is certainly getting a good workout. Students can play it during lunch hour and spares. There are lots of good songs on it, although the selection of Barry Manilow and Bee Gee's songs leave something to be desired!

The senior drama production of the play "All's well that ends as you like it" will be performed for the grade 12 and 13 students on April 11, 1990. The play is hilarious, and hopefully everyone will enjoy it.

Unfortunately, due to lack of participation, Air Bands have been cancelled.

On May 11, our social convenor Stephanie Watson has organized a concert of the band Prisoner. They play all recent music from Poison to Whitesnake and are reportedly excellent. That's something to look forward to.

That's about it for this week. See you next time!

HOME FOR SALE BY OWNER

Well-Maintained, 1½ storey 2 bedroom home featuring:
- Airtight stove in family room off kitchen
- Newly carpeted throughout
- Two full baths
- Main floor laundry room
- Hardwood floor in kitchen
- Detached garage
- Quiet street in Morrisburg

Great Starter Home — Asking Only $79,900
Call after 6 p.m. 543-2896 or 543-2292
10-13c

BOOTH Grant Booth Real Estate Broker

GRANT BOOTH REAL ESTATE
SOUTH MOUNTAIN
989-2636
IROQUOIS PLAZA
652-2181

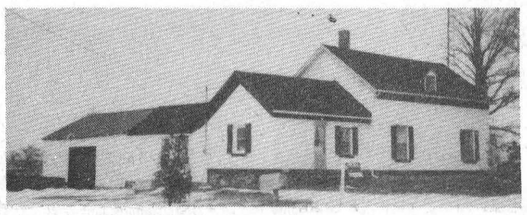

NORTH OF IROQUOIS: 4 bdrm home on rural lot just minutes from town. Large eat-in kitchen complete with woodstove hookup, living/dining room, double garage. Recent improvements. $69,900. (MLS)

BROKEN SECOND, IROQUOIS: Looking for that quiet place in the country? 2+ bdrm, well maintained home on over 12 acres. Recent windows, siding, roof. Detached garage with insulated workshop. Acres of trees at your back door! $92,000. (MLS)

MORRISBURG/IROQUOIS: Eight year old, 2 bdrm bungalow with finished basement. Features: covered deck, spiral staircase to rec room, central air, nicely treed lot, detached garage. $112,000. (MLS)

INVESTMENT PROPERTY: Two bdrm, two unit rental property located in Cardinal. Recent improvements include wiring, plumbing, roof and verandah. Showing a good return. $69,900. (MLS)

RIVERVIEW LOT: One-half acre lot on Highway #2, east end of Iroquois. Recent homes in area $25,000. (MLS)

JOHN & JILL SIMPSON REALTY LTD. REALTOR
342-6666
AREA SALES REPRESENTATIVE
JOHN VANDERSPANK RES. 657-4561

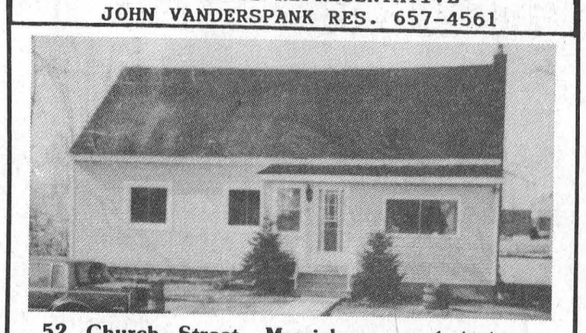

52 Church Street, Morrisburg — 4 bedroom remodelled home. New siding and windows. Glassed in front porch. Formal dining room. Eat-in kitchen. Extra large living room and master bedroom, 4 piece bath, laundry room, all on one floor + a 3 bedroom upstairs. Could easily be converted to duplex. Reduced to $119,900.

Century Old Home North of Prescott on 9 acres with 600 feet frontage on paved road. Family room, large eat-in kitchen, formal dining room, living room, powder room off kitchen. Upstairs, 4 bedrooms, 4 piece bath. $159,900.

2 Building Lots on Victoria Street, $30,000 each.

For all above listings please call **John Vanderspank,** Sales Representative for **John & Jill Simpson Realty Ltd., 657-4561.**

OBITUARIES

Harvey Henry Barkley

Harvey Henry Barkley of Morrisburg passed away in Winchester Hospital on Wednesday, March 14, 1990.

He was born in Williamsburg Township on November 12, 1907, son of Harvey Barkley and Evelyn Bouck. In 1930 in Winchester, he married the former Emma Earle who survives. He is also survived by two sons, Donald H. Barkley of Johnstown and Larry Barkley of Androssan, Alberta. He was predeceased by one son in infancy, Lyle and another son, Gordon Barkley of Prescott. Six grandchildren and three great grandchildren survive. He is survived by two brothers, George Barkley of RR2 Iroquois and Lloyd Barkley of RR1 Athens and one sister, Mrs. Hattie Styles of Morrisburg.

He was a lifetime member of St. Paul's Lutheran Church, Morrisburg and Past Master of Friendly Brothers Masonic Lodge, Iroquois. Mr. Barkley farmed in Matilda Township for over 40 years.

Friends were received at the Fairbairn Funeral Home on Saturday March 17, and the funeral service was held at St. Paul's Lutheran Church on Sunday, March 18th. Interment was at Mount Pleasant Cemetery.

Pall bearers were Graham VanAllen, John McCaslin, Jim McGinn, Lee Cougler, Robert Howald and Terry Laurin.

School Reunion

MORRISBURG—The Morrisburg Collegiate/High School reunion committee was able to tie up more loose ends at its regular monthly meeting here Monday night, and now reports that 1,490 addresses of the 2,009 former students have been found.

The committee has also received valuable financial assistance from local businesses and would like to acknowledge the following: Caldwell Linen Mill, Cruickshank Construction, Edgerton Baker Fuels, Gallinger Bus Lines, Morrisburg Hydro, Rohm and Haas, Ross Video, Strader Motor Sales, Dr. Tennenbaum, The Village Green and Whitteker Bus Lines.

The money donated will help defray the cost of mailing the first letters to all former students and staff, and establish a fund for publication of the reunion souvenir book.

The committee also thanks The Leader for its assistance and generosity for printing and stationery.

The next meeting is set for 8 p.m. on April 23 at the Morrisburg Civic Building, and anyone interested in the reunion is welcome.

Last week's search for the MCI yearbook met with great results, and thanks to Ruth Kirkwood the committee now has the book on file. As well, says Barb Sheridan the response has been good in the committee's search for addresses.

This week the committee provides another list of names and asks anyone with information to call Elaine Hunter at 932-6464 or Lyle VanAllen at 535-2744.

Anna Habraken 1966, James Clark 1963-65, Minnie Cole 1932, Marlene Liston 1955, Sharon Littlejohn 1962, Edward Frazer Lacey 1944, Gordon Halterman 1939, Margaret Hittsman 1957, Rainer and Ralph Hildenbrand 1960s, Joanne Clark 1959-60, Beryl Hardwick 1960, Donald Graham 1934, Della Coir 1931-32.

TOWNSHIP OF MATILDA

TENDERS

CONTRACT 1-B-90

Sealed Tenders clearly marked as to contents will be received by the undersigned until 4:00 p.m. March 22, 1990.

For the construction of a 25' x 50' Salt Storage Building located at the Matilda Township Garage, Lot 24, Concession 3.

Tenders are to be completed on Tender Forms which may be obtained from the undersigned for $10.00 non-refundable.

Lowest or any tender not necessarily accepted.

Robert Kuske,
Road Superintendent
11-12c

TOWNSHIP OF OSNABRUCK

STUDENT EMPLOYMENT OPPORTUNITY

"Involvement in Municipal Administration Program"

Students who are residents of Osnabruck Township and are currently enrolled in and returning to a university or community college course of study which includes core programs of: business, public or municipal administration; commerce, economics or political science; environmental studies, urban geography, urban or regional planning; the computer sciences (programming and systems analysis); or law (legal office administration/assistant).

Applications should be clearly marked: **"Application — Personal and Confidential".**

Closing date: April 12, 1990.

Bonnie Dingwall, A.M.C.T.(A)
Clerk
Township of Osnabruck
Box 340
Ingleside, Ontario
K0C 1M0
12c

Bruce R. Kerr
INSURANCE & INVESTMENTS
Guaranteed Investment Certificates

1 yr.	2 yrs.	3 yrs.	4 yrs.	5 yrs.
12.25	12.25	11.75	11.50	11.50

Specializing in disability, life and group insurance.
*Rates subject to change
456 Main St., Winchester 774-2456

Liquidation Sale
Saturday March 24,
9:00am - 5:00pm
RIDEAU AUCTIONS & LIQUIDATIONS INC.
Corner of Hwys. 31 & 43 Winchester, Ontario
1-613-774-2735

APPROX. 40 NEW KITCHEN TABLE SETS
Drop leaf chrome set, 3 pc. $99
Chrome set, walnut finish, w/leaf, 5 pc. $149
Chrome set, round table, 2 drop leaf, 3 pc. $169
Chrome set, oak or walnut finish, w/leaf, 5 pc. .. $209
Chrome set, oak finish, w/leaf, 7 pc. $369
Almond or grey finish, w/leaf, 5 pc. $359
Almond finish, w/leaf, cloth chairs, 5 pc. $359
Almond or grey finish, w/leaf, cloth chairs, 5 pc., oval $379
Almond & brass finish, w/leaf, cloth chairs, 5 pc. $419

NEW SWIVEL ROCKERS
Seafoam green or peach, (colour choices) $225

NEW RECLINER CHAIRS
Pecan or brown spin, (colour choices) $199
Cinnamon, (vinyl & cloth combination) $249

Brass double bed, 2 pc. $250
Brass decon bench $125
Brass pole lamp, tri-lite $50
Wicker love seat $90
Wicker bucket chairs $70
Wicker telephone stand $40

PAINT SALE
Alkyd int/ext paint: white, grey, red, green, brown, black. Latex paint: white, off white, varnish, Century and CIL paint, 4 litres **SPECIAL - $9.99**

70% discount off painting supplies, shelf paper, wallpaper trays, polyfilla, etc. Also large supply of hardware, tools, rope, housewares, over 200 different items.

TERMS: Cash

ROSS®

ROSS VIDEO LIMITED
"The Production Switcher People"

PRINTED CIRCUIT BOARD DESIGNERS

Ross Video Limited is the leading Canadian manufacturer of broadcast television video mixing and switching equipment. We are expanding our product design team and need people to design printed circuit boards, using the latest in computer hardware and CAD software.

Previous experience is not essential as training is available. To be considered for one of these positions, you should be bright, creative and enjoy doing puzzles.

Knowledge of electro-mechanical drafting, CAD, computer systems or electronics would be an advantage. Salary is negotiable, based on qualifications.

The work is interesting and challenging and the new environment is relaxed and friendly. We offer flexible hours and comprehensive benefits.

Positions are available in our head office and manufacturing plant located in Iroquois (one hour south of Ottawa) and in our Nepean development lab.

To discuss this opportunity, please contact **David Rutter** or **Helen Tupper** at **1-652-4886.**
12-13c

TOWNSHIP OF MATILDA

TENDERS

Sealed Tenders on proper forms, plainly marked as to contents, will be received by the undersigned up to 4:00 p.m., March 30th, 1990 for the following:

1) Park Maintenance including grass cutting, trimming, garbage pick-up and removal and also ball diamond care at the following locations: Brinston Memorial Park, Loyalist Park and Glen Stewart Park.

2) Caretaker, MRC building, Brinston Memorial Park, approx. 4 hours per week.

3) Cemetary Maintenance including mowing, trimming and minor ground repairs for the cemetery south of Dixon's Corners and the cemetery on the west side of County Road No. 1, north of Hainsville.

Lowest or any tender not necessarily accepted.

W.E. Horner
Clerk-Treasurer
Township of Matilda
11-12c

INCOME TAX RETURNS
Best Price In Town
Call
DEREK TUPPER
after 6:30 p.m.
543-3433 8-18c

Iroquois councillors file Sault resolution

CATHERINE THOMPSON
Leader staff

IROQUOIS—At a regular meeting here last Tuesday, Iroquois council decided not to add any more fuel to the fire of language controversy among municiaplities.

Joe Fratesi, Mayor of Sault Ste. Marie had circulated a copy of two resolutions to all municipal clerks in Ontario. Iroquois council looked at both, starting with the by-law passed January 29 that the city conduct all municipal business in English only.

The second resolution dated February 19 affirmed and encouraged the role of French Canadians as "an integral part of this community's proud multicultural fabric." This motion was made in an attempt to defuse the anger of many who had read into the previous resolution a declaration against French Canadians.

Minister of Municipal Affairs, John Sweeney, sent a letter to Iroquois and also to other municipalities. He assured councils that although the French Language Services Act provides provincial government services for 22 designated communities, provision of services by the municipal government whether in a designated area or not, is strictly voluntary.

Clerk Elizabeth Marlin summarized for council a brief history of the issue as it now stands in Iroquois.

In 1987, the previous Iroquois council endorsed the resolution of Matilda Township when it declared itself a "totally non-bilingual" municipality.

In 1988, the same council supported the resolution of Charlottenburgh Township to place a referendum concerning French services on the municipal election ballot.

Eighty-five percent of the 65 percent who voted were opposed to the Village of Iroquois committing time and money to implement French services.

"The people have spoken and enough has been said," stated Deputy-reeve Ed Thompson.

He said he was concerned over the amount of money and time the government was pouring into bilingual services. "But saying you're unilingual English doesn't mean anything. Complaints should be raised with the people responsible in Toronto and Ottawa."

Councillor Ron Miller defended Sault Ste. Marie's resolution as being "fair and equal for everybody, with no special treatment for anyone, and no designation of ethnic or cultural groups."

"I think this is a kick at the cat against unilingual signs (in Quebec), and they're starting to get their back up, which is wrong," said Councillor Wilf Gibbons.

According to Reeve John McAllister, the reasons for Sault Ste. Marie's resolution were very clear as stated in Fratesi's letter. "The resolution was in part, an expression of frustration by not only Council, but many in the community who were concerned because of some demands in the last few years for what appeared to be special status schools and a cultural center."

"These same people were concerned, as was council, that the province was contemplating extending the obligations set out in the French Language Services Act to include municipal services for those municipalities within designated areas (such as Sault Ste. Marie)."

But McAllister disagreed with the city's action, because under Bill 8, municipalities were exempt from provision of services; therefore, the unilingual resolution was unnecessary.

"But by the same token, no minister of the provincial government including the premier had made any promise that municipalities would be left to their own discretion in the future, until an issue of this nature was raised," stated Councillor Clare Brown.

"The law as we know changes, Sault Ste. Marie brought the issue to light, and they now do have a clear agreement from ministers and the premier as to what is intended and what is not," he added.

McAllister admitted the government hadn't handled the issue very efficiently, causing distrust among many.

Brown stated the people had already expressed their wishes, and the present council had to take it from there.

"But for us to do anything more is just to add salt to the wound," said Thompson.

After discussion, council filed the resolution, but not without a promise to "sit down some day and discuss it properly."

Also filed was a resolution of the City of Metropolitan Toronto endorsing the use of both French and English at city council meetings. The city is requesting government funds in setting up a French language services committee, to assist in implementing Bill 8.

MNR shoreline work permits

MORRISBURG—The Ministry of Natural Resources has scheduled two open house meetings in the area to introduce people to the new permit system in place for any shoreline work on waterways in the province.

"Primarily the open houses are for people who own land along a shoreline, particularly the St. Lawrence," says Ministry Biologist Mike Ecklersley.

"The new work permits system is now in place, and these open houses are to assist landowners in applying for the permits," he said. "They will be useful to the landowners because there are legal requirements before any work along a shoreline is started."

"It could take time to receive a permit because there could be more than one ministry involved," he explained.

Invitations to the open houses have been bulk mailed to everyone along the shoreline, but everyone is welcome even if they don't own land along the St. Lawrence.

"This all started last June when the Public Land Article was amended," says Eckersley. "Prior to that, no work permits were required, so this is a new step, and people aren't used to it."

"We are trying to get to people before problems develop," he said. "It's much nicer to get to the folks ahead of the problem."

The first of the two open houses is set for the Long Sault Legion on Saturday, March 24 from 10 a.m. to 4 p.m. The second is at the Morrisburg Civic Building on Sunday, March 25 also from 10 a.m. to 4 p.m.

IT'S TRUCK MONTH
We're your neighborhood QUALITY Plus FORD MERCURY LINCOLN Dealer
9.9% INTEREST RATE*
— OR —
$1,000.00 CASH REBATE
ON 1990 AEROSTAR ALL MODELS
1990 RANGERS ALL MODELS
(OFFER GOOD TILL APRIL 7th)
F-SERIES TRUCKS REGULAR CABS
9.9% Financing on Ford Tempo
6.9% FINANCING on FORD ESCORT TILL APRIL 30th
$1,500.00 CASH REBATE on FORD TAURUS (SHOW MODELS)
* O.A.C., 24 Month Contract
S.G. WELLS & SONS
Drive A Little . . . Save A Lot!
INGLESIDE 537-2287

JANITORIAL SERVICES
ALL TYPES OF CLEANING IN HOME & OFFICE
CARPETS CLEANED IN YOUR HOME
RUGS • UPHOLSTERY
PAINTING • FLOOR STRIPPING
WAXING • WATER REMOVAL
COMMERCIAL & RESIDENTIAL
543-2420 543-2266

VALUE NEVER FELT THIS GOOD BEFORE
Not everything will cost more this year!
Your participating York dealer wants you to enjoy the year-round comfort of **YORK's** Stellar 2000™ High Efficiency **HEAT PUMP** . . . at an investment that represents good old fashioned value.
Purchase by April 30th, 1990 and you'll benefit from low off-season pricing, plus your choice of . . .
UP TO $600.00 CASH BACK*
• *or* CASH BACK CREDIT AGAINST YORK 5-YEAR EXTENDED WARRANTY
• *or* NO PAYMENTS, NO INTEREST TIL SEPTEMBER 15th**
You'll heat and cool with one unit that cuts winter heating bills with super efficiency and cuts summer's heat with remarkable air conditioning. And you can add a **YORK HEAT PUMP** to your present oil or electric furnace.
Now that's value that will make you feel good inside!
*Amount determined by size and equipment purchased from participating York dealer.
**On approved credit. Low cost Scotiabank financing available.
YORK makes you feel good inside
EnerMark The Electricity People LOAN PLAN FINANCED BY THE Scotiabank
ARTHUR THOM ELECTRIC LTD.
535-2720
Y9009

STYLES T.V. & APPLIANCE SERVICES
19 Maple Ave. Iroquois
Approved Independent Service for
"Maytag" Home Appliances
DEPOT for
Camco Appliances
G.E., Moffat, McLarey
Hot Point, Beaumark
T.V. Service for
Hitachi & Electrohome
Edward (Ted) Styles
Prop. 652-4397

Do you know how to reduce the risk of getting AIDS?
Practise safer sex.
Get the facts.
Let's Talk. Call the Ontario Ministry of Health AIDS Hotline
1-800-668-AIDS

Prunner's Auto Care
— P. A. C. —
BRAKE & ALIGNMENT
AIOMA CANADIANA
SALES & SERVICE
652-4566
½ Mile W. of Hwy. 2 on Broken 2nd

HOUSEHOLD MOVERS
LICENSED & INSURED
543-2523

EASTERN BIRD BREEDERS ASSOCIATION
BIRD AUCTION
March 24th, 1990
Vernon, Ontario
Vernon Community Centre
E
highway 31
community centre
N
S
VERNON
flashing light
W
Auction Time: 9:00 A.M.
Entry Time: 7:00 A.M.
For Information Call
Willard McCormick 613-821-1659

SPEER
HEATING & COOLING
Sales - Service - Installations
Free Estimates Parts Plans Available
24-Hr. Emergency Service
For Experienced Personal Service Call
BRIAN SPEER
652-2542

CARMAN REFINISHERS
UPHOLSTERING
FURNITURE FOR SALE
IROQUOIS
652-2011
1/86tfc

BARKLEY'S HEATING
ANNUAL FURNACE COND.
AIR CLEANERS
PARTS PLAN
AIR CONDITIONING
24-Hr. Personal Service
FREE ESTIMATES
PH. 535-2573
WAYNE BARKLEY

ERIC CURRIER ELECTRIC
COMMERCIAL & RESIDENTIAL
ELECTRIC HEATING
Phone 652-4868
Saver Road
IROQUOIS, ONTARIO
1/86tfc

CHARLES E. DROPPO
GENERAL CONTRACTOR
RESTORATIONS
RENOVATIONS
PLUMBING
CONCRETE WORK
"Over 30 Years Experience"
R.R. 1 MORRISBURG
ONTARIO K0C 1X0
543-3533
38tfc

AUTO CARE CENTRE
MAJOR & MINOR REPAIRS TO CARS AND LIGHT TRUCKS
OIL & FILTER CHANGE $19.95
SEAWAY CYCLE LTD
HWY. 2, MORRISBURG 543-3420

Petrie Ford SALES [1983] LTD.
Box 119
VERNON
K0A 3J0
Telephone
821-1252
RODNEY BECKSTEAD
Sales and Leasing Representative
Home: 543-2063 Fax: 821-3667
17 minutes south of Ottawa - Highway 31
38tfc

MEXX
SPRING & SUMMER FASHIONS
Now In
Laurin
EAST END PROMENADE
Morrisburg, Ontario

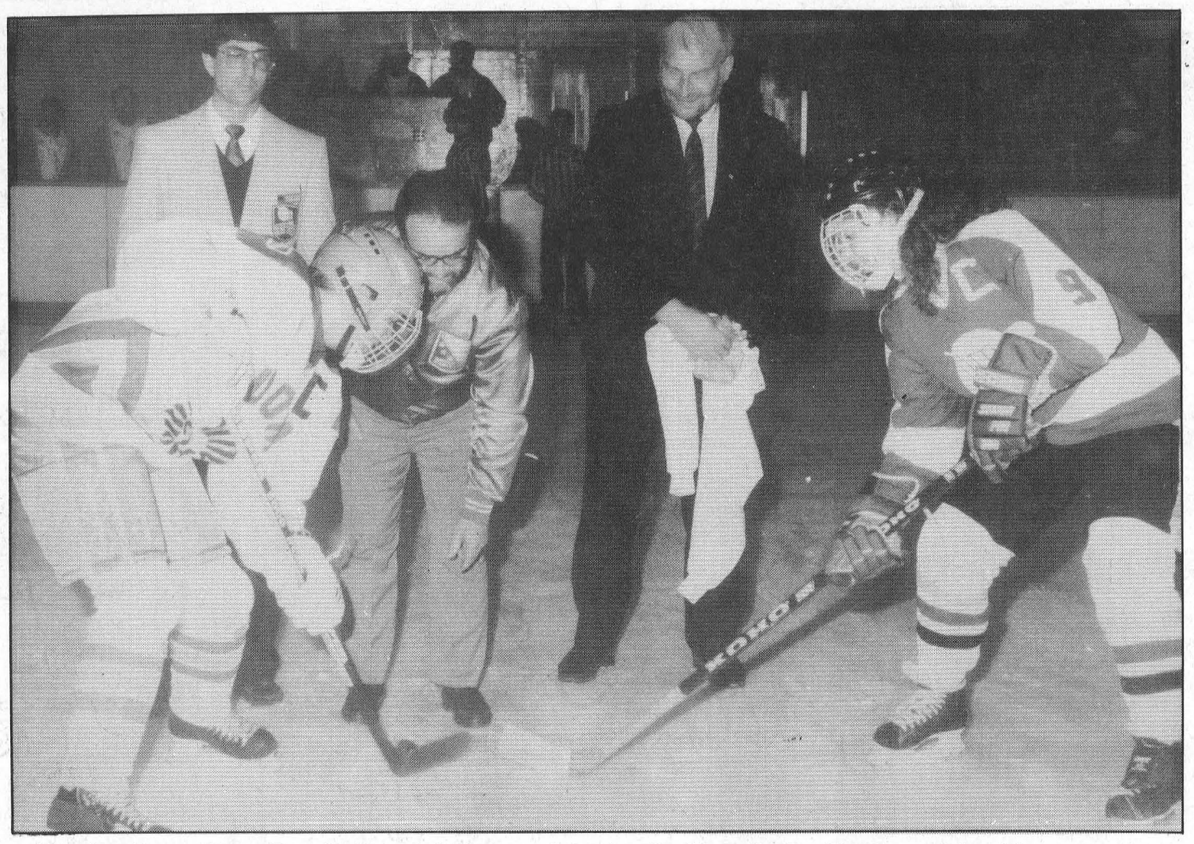

Morrisburg Deputy Reeve Peter McCooeye drops the puck for the official faceoff at last Thursday night's exhibition game between Finland and Team Canada. Accompanying McCooeye were Peter Kelly, left, Eastern Regional Director for the Ontario Women's Hockey Association and Lali Partiner, right, Finland team manager. Ottawa team captain Lori Lee, left, and Anne Haanpaa, team captain for Finland take the faceoff. — McNairn photo

Local hockey fans impressed with women's hockey exhibition

MORRISBURG—Sari Krooks scored two goals and assisted on another two as the Finnish Women's National Hockey team skated to a 9-6 win over Team Ottawa in an exhibition game here last Thursday night.

The five foot four inch right winger, who plays for the Toronto Aeros, dazzled the local crowd of about 350 with her skating and scoring ability.

In fact, the performance of the entire finnish team surprised many of the local hockey fans.

"I 'm amazed at the way they pass the puck," said former Junior B Lions coach Brian McNairn. "They head man the puck and pass it around extremely well."

"It's an excellent hockey game," said Danny Rice a long-time minor hockey coach. "You can tell they're in good condition, and they really pass well."

Morrisburg Deputy-reeve Peter McCooeye, former Commissioner of the Ottawa and District Junior B hockey league was also impressed with the game.

"I can't get over the bodychecking and their skating ability."

Jim Scott former president of the Morrisburg and District Minor Hockey association claimed he wasn't surprised by their skating ability.

"But their organizational skills on the ice were impressive."

Morrisburg Peewee B players Derek Roles and Jason Rice hadn't expected as many hits, but both felt it was pretty good hockey.

Finland opened up a 2-1 first period lead and turned it on in the second to carry a 7-2 lead into the final.

Ottawa came back for three goals to Finland's one for the 9-5 final score.

Backing Krooks' four-point performance were Riikka Nieminen, with two goals, and Katri Luomajoki, Jaana Rautavuoma, Leena Pajunen, Marianne Ihalainen and Johanna Ikonen.

Scoring for Team Ottawa were Sue Faucher, Barb Sayeau, Christine Mitchener, Debbie Doyle and Kim Wicker.

Although organizers were uncertain of how well the Ottawa team would fair against the Nationals, they did a commendable job. Picked from an Ottawa Women's League they played together only once prior to the match.

Local players for Team Ottawa included Barb Sayeau of the Spencerville area and Camille McInnis of Iroquois, who plays for the local Charlie's Angels hockey team.

"It was a good experience, but it was hard to keep up," said McInnis following the game. "I did get a shot on net though."

Assisted by translator, Morita Morin of Morrisburg, 30-year-old Anne Haanpaa, team captain for Finland, claimed after the game she had found it difficult.

"There was more hard hitting than we are used to," she said. "We have bodychecking in Finland, but not so much."

Haanpaa, who speaks fairly good English, has been in Canada before when she attended a hockey school in Guelph in 1981.

She said also that several of the other girls have been to North America, either to Canada or the United States.

"One girl played hockey last year in the Toronto area," she said.

Haanpaa who took up hockey in 1971 explained that in Finland the girls of different age groups all play together. They no longer start out with boys teams but did so up until about two years ago.

The Finland hockey team arrived in Canada last Wednesday to participate in the World Women's Hockey championship in Ottawa this week. They are financed by the Finnish Hockey system.

"I enjoy Canada," said Haanpaa. "The people are very friendly."

Morin, whose family comes from Finland, says the Finnish people really like Canada.

"The climate is very similar as is the terrain," she said. "When the Finnish travel, many come to Canada."



Ottawa team captain Lori Lee, left, and Finland team captain Anne Haanpaa exchange gifts prior to the game. — McNairn photo



A Finland player tries to slip the puck home during women's hockey action at the Morrisburg arena last Thursday night. —McNairn photo

Licence funding benefits district

CORNWALL—A total of 124,161 seasonal and 4,027 four-day resident angling licences were sold within the Eastern Region of the Ontario Ministry of Natural Resources in 1989.

A resources report released by the ministry for 1989 claims there was no significant change in eastern Ontario licence sales from 1988.

Provincially, resident angling licence sales generated $10.7 million in revenue.

In the Cornwall District 18,362 licences were sold by the district office and outside issuers, and in the Brockville District, 18,679 licences were processed.

During the 1989-90 fiscal year, $819,700 of resident angling licence generated funding was allocated for eastern Ontario fisheries management projects.

The revenues were used to initiate a number of new fisheries management programs in eastern Ontario.

Fisheries inventory and assessment programs accounted for the largest portion of expenditures. These included index fishing projects on Lake Ontario, the St. Lawrence River, the Ottawa River and several inland lakes.

Fisheries enforcement efforts were expanded through the addition of five new permanent conservation officer positions and several deputy conservation officers.

Fish culture and stocking expenditures totalled $84,500, and $64,000 was spent on fisheries habitat protection and rehabilitation. Another $28,200 went to fisheries research projects.

In the Cornwall District, $10,000 went to licence administration and $30,500 to fisheries enforcement which included salary and support funding for the new position of a bilingual conservation officer.

Another $12,500 went to a fisheries technician involved in fisheries habitat assessments, and $3,400 was spent on a young-of-the-year assessment which included sampling at 18 sites on eight waterbodies.

An expansion at the Hoople Creek walleye spawning area received $1,000 funding, and $6,000 was used to purchase and stock 3,000 rainbow trout in two quarries.

An index netting program on the Ottawa River received $1,500, and a contaminant monitoring program in which fish samples were collected from the St. Lawrence and Ottawa Rivers received $1,000.

In the St. Lawrence River Fisheries management unit, $27,000 was allocated for a unit biologist who coordinated 1989 field programs.

A netting was carried out in Lake St. Lawrence at a cost of $11,000 in which 46 sites were sampled, and a second netting in the Thousand Islands-St. Lawrence area also cost $11,000.

Expenditures in the Brockville area were for licence adminstration, a district biologist, creel survey, fisheries technician and contaminant monitoring.

Resident angling licence revenues have been used to supplement existing funding for Ontario fisheries management programs since 1987.

Figure skaters present Musical Movies

MORRISBURG—It's showtime, as once again members of the Morrisburg Figure Skate Club present their annual extravaganza this Saturday night beginning at 7 p.m.

The year's show theme is Musical Movies, and spectators will be able to tap their toes to some of their old time favorites.

The Little Mermaid will swim in for an appearance, and of course, the Muppets will be out in full force. There'll be Strawberry Shortcakes, Batmen, Cats and much much more.

Along with star performances from the club's younger skating set, the older gals will entertain in what promises to be once again a very popular evening of entertainment.

Highlighting the evening show will be a guest performance from former Morrisburg skater Eric Degray who attends school in Toronto and is skating out of a Toronto club.

According to Morrisburg Club president Sandra Scott, Eric is extremely excited about returning home to perform.

"I've been told he has had two new programs choreographed," says Scott. "We are very happy to have Eric in the show."

So don't forget showtime is 7 p.m. on Saturday, March 24, and everyone is invited. Admission is $3 adults, $2 senior citizens and students, and $1 children.

The Leader Sports

Midget Bs advance to final

MORRISBURG—The Morrisburg Midget B Lions posted a 3-1 win over South Grenville here Monday night to claim their semi-final four-point playoff series 4-2 and earn the right to advance to the league championship.

The Lions and South Grenville went into Monday night's game both needing a win, after a week-long March break layoff.

The Lions had opened the series on home ice with a 4-2 victory, but in game two they were dropped 5-2, South Grenville evening the series at two points apiece.

It was a strong first period which put it away for the Lions Monday night.

Gene McInnis got it started at 7:15 with help from Greg DeJong and Mike Francis. At 9:31 Dale Serviss upped the Lions' advantage to 2-0, with McInnis and Terry Hamilton providing the assists.

South Grenville was unable to get on the scoreboard until 5:05 of the third period with an unassisted tally from Jim Doris.

His goal was cancelled three minutes later by a Barry Barkley counter which gave the Lions the 3-1 win. McInnis and Hamilton again provided the assists.

Todd Aikman and Lenny Beckstead shared the Lions' net duties, and Clayton Smith and Scott Maloney saw action for South Grenville.

The Lions handled nine minor penalties, and South Grenville drew 10.

The Lions now advance to the four-point championship series against the winner of the Athens-Westport match.

Angels after championship

MORRISBURG—Charlie's Angels senior girls hockey team will open their best-of-three championship final against South Grenville on home ice here this Thursday night.

The Angels wrapped up the league round-robin playoff last Thursday night with a 3-1 win over North Dundas, the win giving them a 4-1 round-robin record and leaving them tied for first place with South Grenville.

As a result, the two squared off in Prescott Monday night to determine who would have home ice advantage in the final. A 4-0 Angels' shutout set the stage for the opener in Morrisburg Thursday night.

Last Thursday night the Angels struck for three second period goals in the 3-1 win over North Dundas.

Kristy Morin got it started followed by goals from Camille McInnis and Valerie Robinson.

North Dundas got on board in the third period with a Joy Roach tally.

Kelly Tryon was between the pipes for Thursday night's shutout against South Grenville, the 4-0 win giving the Angels home ice advantage in the championship playoff.

Kristy Morin and Kim McInnis counted the Angels' first period goals, Valerie Robinson struck in the second and Jaime Notman finished it off with a marker in the third.

LETTERS TO THE EDITOR

Dear Editor:

It must be time for me to say my piece in the editorial circus of recent weeks.

In Mr. Harwood's letter of March 14 on behalf of Minor Hockey, it is stated that "the coach had harrassed both on-ice officials throughout the game," etc. The interesting part of this statement is that according to the other adults on the bench, the two off-ice officials and the players on the bench, quite the opposite was the case.

Another quote, "That official then replied using abusive language." This answer was to the question, "Why is there no penalty on that." The answer as heard by two team officials and a number of team members was, "★★..!!★★," and this from an official who a week earlier had been suspended as a player by his coach for using the same verbal abuse on two off-ice officials.

Also from last week's letter, "Following the game, the coach again threatened the official," the statement made was "You won't be refereeing any more of our games."

At the hearing then called, should a defendent not be offered the right to at least know that he could be suspended in order to organize a defence? Should such a defendent be threatened by the secretary of the committee condemning him? Who is to say?

Two Level One referees doing registered teams' playoff game...check your books guys, it's a no-no. This is a learning time for these refs, but what are they learning when you have two level one referees out there making the same mistakes with no one to guide them.

Maybe it's too late to change my suspension for this season, but any longer would be even more of a farse. And for the good of all involved, this said official should be monitored as both an official and a player, maybe it's not the right thing for him.

I certainly regret my part in this, I lost my temper and do apologize. I would expect the other parties involved to do the same.

Steve Casselman
The Trainer Suspended as a Coach!

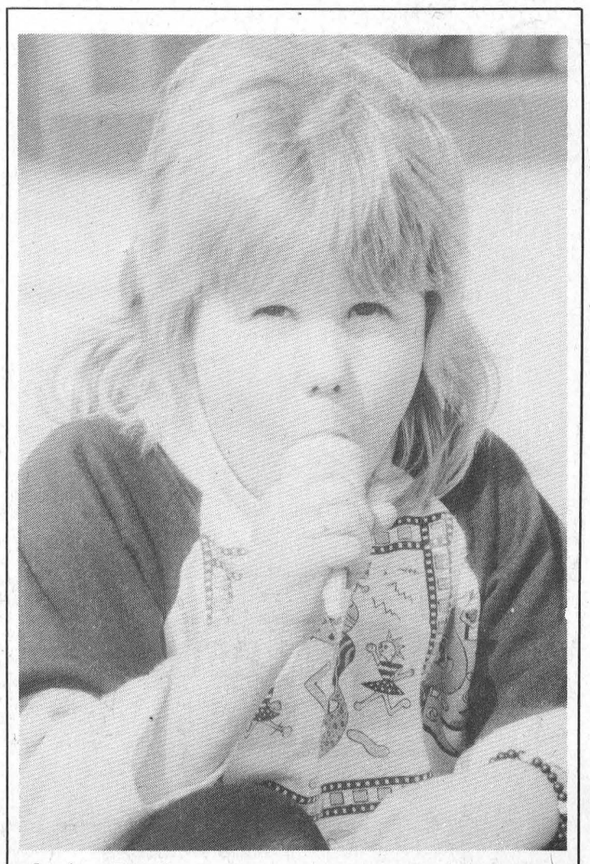

Lindsay Duvall enjoys an ice cream cone and the exceptional March break weather last Thursday. Unfortunately the warm spell appears to have been just a teaser, with spring arriving yesterday on a much cooler note. — McNairn photo

Legion Darts

MORRISBURG—Standings tightened considerably at the top of the A division in Legion mixed dart league action here Tuesday night when the first place Demons lost 4-3 to the Dead Ringers, the second place Contenders posted a 4-3 win over the Hot Rollers and the third place Day Lates came up with a 5-2 win over the Lame Ducks.

Dennis Baker led the Dead Ringers to their upset win over the Demons with three outs, and Kevin Adams added a single. Answering for the Demons were Clara Murray, Terry Laurin and Norman Stone.

For the Contenders, it was Dale Hoppe leading the way with two outs and Margaret Baker and Roy Lapierre added singles. Sandy Diegel, Dick Armstrong and Angie Richer (spare) struck for the Hot Rollers.

Audrey Henophy (spare) had the hot hand for the Day Lates with two wins, and Lyle Beckstead, Floyd Elliott and Carole Nesbitt (spare) provided singles. Danny Rice and Dalton Dawley had the Day Late wins.

The Brewsters had a big night against the Jay Birds posting a 5-2 win. Pat Filiou led their effort with three outs, and Shawn Baker had two. Phyllis Dawley answered for the Jay Birds.

In B division action, the Hopefuls led the evening action claiming 11 points from the Ever Hopefuls. Fred Diegel led the attack with four outs, and Carl Schwerdtfeger added a single. Joan Smirle had the loan Ever Hopeful win.

The first place Red Devils ran into problems against the Scratchers and were forced to settle for a 4-3 loss.

Bill Devaul (spare) led the Scratchers to the win with two outs, and Ed McLean and Cathy Guse had singles. Lyle Stewart had two for the Devils, and Dennis Wylie one.

The Kingfishers came up with a 4-3 win over Anne's Teddy Bears, and the Invincibles claimed four wins and a tie against the Fathoms.

For the Kingfishers, it was Lee Beaupre and Kevin Duvall with two wins each. Rick Vaughan hit twice for the Bears, and Ann Robinson once.

Lloyd Smirle led the Invincibles to their win with three outs, and Mary Ann Whittaker had a single. Terry Baker and Roy Guse struck for the Fathoms.

Men's high score - Jay Carkner 140; ladies' high score - Joanne Veley 127.

A DIVISION STANDINGS

Demons	44
Contenders	42
Day Lates	40
Dead Ringers	34
Hot Rollers	34
Brewsters	32
Jay Birds	30
Lame Ducks	24

B DIVISION STANDINGS

Red Devils	44
Scratchers	42
Kingfishers	37
Invincibles	36
Fathoms	35
Anne's Teddy Bears	34
Hopefuls	31
Ever Hopefuls	21

Riverside Darts

RIVERSIDE HEIGHTS—It's almost becoming old hat in the Riverside Mixed Dart League.

Wednesday night, John Gummeson registered the seventh perfect score of the season to join a record setting 180 club.

Gummeson, with five outs, led the Twofers to a nine win night. He was backed by two outs from Brent Claxton (spare) and singles from Ernie Beckstead and Jean McKenzie.

The top team of the night was the Cardiac Kids with 12 wins which moved them from ninth place to eighth, and next up were the Boardbusters with an 11 win night good enough to move from seventh into sixth.

Bobby Jack Hart had a big night for the Kids hitting for nine wins, and Marnie Duvall added three. For the Boardbusters, it was Gail Robinson with five, Kenny Baker with four and Ron Bradford with two.

At the top of the standings, the Sidewinders had major problems and picked up only four wins, while the second place LSSD picked up eight.

Todd Barnhart had two for the Sidewinders, and Lyle Beckstead and Carl Schwerdtfeger added singles. For the LSSD, it was Jim Scott with five, Ernie Duval two and Lloyd Smirle one.

The third place Book Ins had a good night with nine wins, the Hart Foundation produced seven and the Lucky 13 hit for 10.

Glen Adams led the Book Ins with seven outs, and Cecil Lewis had two. For the Foundation, it was Gary Hart with four, Shannon Duncan two and Karen Bradford one.

The Lucky 13 had four outs from Doug Thorpe and Bill Devaul and singles from Sharon Wereley and Pat Hare.

At the bottom of the league, the Outhouse Gang had a fairly productive night with seven wins, four from Willie Casselman and three from George Baker.

Coming out on the short end of the evening play were the WE3RI with six wins, The Unknown and No Outs with five each, the Banana Heads with three and Joan's Sharpshooters with just two.

Frank Marriner hit three times for the WE3RI, Edna Barkley added a pair and Joey McCooeye produced a single. For the Unknown, Ivan Shearer hit four times and Joe Brown once.

Gary Bradford had four for the No Outs, and Jean DeJong added a single. The Banana Heads received two outs from Anthony Bouchard and a single from Karen Beckstead, while the Sharpshooters had singles from Liz Gummeson (spare) and Joan Smirle.

Men's high score - Bobby Jack Hart, Todd Barnhart, Glen Adams 140s; Ladies' high score - Sarah Merkley.

STANDINGS

Sidewinders	204
LSSD	190
Book Ins	186
Hart Foundation	184
Lucky 13	177
Boardbusters	176
Unknown	171
Cardiac Kids	166
Twofers	163
Joan's Sharpshooters	157
WE3RI	155
Outhouse Gang	153
No Outs	147
Banana Heads	123

ALLAN BELL
& ASSOCIATES
Business consultants
Bookkeeping, income tax preparation and planning, financial statements, business acquisitions, computer services
P.O. Box 681, Morrisburg, Ont., K0C 1X0
613-543-3468 Res. 535-2192

Senior games now moving into full swing

MORRISBURG—Participation is the key word for the Ontario Senior Games District Eight activities which kicked off recently with local cribbage tournaments.

The Ontario Senior Games, initiated in 1983 in the Toronto area, proved to be so popular they were extended to other Districts.

In 1984, the committee divided the Province of Ontario into 37 districts. Although the games existed in other parts of the province, since then, it was only last year that they were introduced to the United Counties of Stormont, Dundas and Glengarry which was designated District Eight.

Every two years, the province promotes the Ontario Senior Games which are open to Ontario citizens who are 55 years of age or older.

The games cover a wide range of sports and activities and are specifically designated with the older person in mind. They are intended to provide a sense of well-being, increase mental stimulation and recreational involvement, and provide the opportunity to form new friendships and contacts with people from other areas.

Due to the efforts of Norma Baker and Karen Douglass Cooper, the Recreation Director and Arts and Culture Coordinator for Cornwall Township and the City of Cornwall respectively, the United Counties committee was formed and ran its first games last summer.

The events were very successful and included golf, euchre, walking and five-pin bowling. About 500 people took part.

This year, the committee is organizing an even larger program, the winners of which will not only receive medals and a certificate of participation but will win the right to represent the United Counties at "Actifest 90" in London, Ontario in August.

Eleven events are slated for District Eight this year including, swimming, five-pin bowling, euchre, contract bridge, golf, walking, shuffleboard, lawn bowling, darts, cribbage and horseshoes.

Contract bridge

The games kicked off recently with cribbage tournaments, and coming up next is contract bridge.

The prelinimary bridge playoffs for Dundas County will be held at the Winchester Curling Club on April 2 starting at 1:30 p.m.

The top six players from each County may compete in the District finals at the RCAF Wing, Cornwall on May 22, and the winning pair from here will be asked to represent District Eight at "Actifest 90".

Pairs of two females and two males or one male and one female may enter. Entry forms have been distributed to local seniors clubs or anyone wishing to enter may do so directly by writing to Coordinator of Bridge, P.O. Box 748, Alexandria, Ontario.

Bowling

Also coming up is the Five-Pin Bowling tournament on May 1 at the Olympia Bowling Lanes in Cornwall.

The team must consist of five persons, either three females and two males or two females and three males. The winning team will be determined by the total number of pins above their average, as a team.

All bowlers interested in participating may pick up instructions and entry forms at your local bowling alleys. Entry deadline is March 31.

Ducks Unlimited

Eaton named president

TORONTO—Ducks Unlimited Canada named John Eaton of Toronto, as President, at the organization's annual meeting held in Winnipeg on March 3.

Mr. Eaton, Chairman of the Board of Eaton's of Canada Limited, will head up the waterfowl conservation group for two years. He has been an active director of Ducks Unlimited for 11 years and was chairman of its long range planning committee from 1982 to 1988. Throughout his life, he has been an outdoor enthusiast.

Mr. Eaton succeeds Dr. Duncan Sinclair of Aylmer, Ontario, who now becomes chairman of the board of Ducks Unlimited Canada and a senior representative on the Board of Directors of Ducks Unlimited, Inc., the United States partner in the international Ducks Unlimited network.

Directors also named Michael J. O'Keefe of Vancouver and Robert Tate of Calgary for eight-year terms on the Board of Directors. Both men have been active supporters of Ducks Unlimited through committees in their respective communities.

"Another Lions Project"
MORRISBURG & DISTRICT LIONS CLUB
"Easter Food Bank Drive"
FOR THE LOCAL AREA
Drop a can or package of non perishable food at any of the Lions Food Barrels — Freshmart, Mr. Grocer, Odonto, Beavers, Parker Professional Painting, Riverside Bingo or the Morrisburg Lions Bingo.
13-14c **Drive Starts March 29, 1990**

SD&G NEWS UPDATE '90
Actualités '90 dans SD&G

CONSEIL, SCOLAIRE PUBLIC DE
Stormont, Dundas & Glengarry
PUBLIC SCHOOL BOARD
2e Rue ouest
902 Second Street West
Cornwall, Ontario
K6H 5S6
(613) 933-6990

Welcome children and parents to your Public School system

1 GET READY

The first years are the most important years of the child's school life. Early impressions affect the way in which children will react to people, to new experiences and to life in general.

Our Kindergarten programs help children grow in a child-centered, activity-oriented atmosphere through providing opportunities for each child to:

1. develop a happy, positive attitude to learning;
2. adjust to his/her new environment;
3. strengthen self-confidence and self-worth;
4. develop independence;
5. form good habits of health and safety;
6. learn to accept routines and responsibilities;
7. develop concepts and skills appropriate to his/her stage of maturity;
8. inspire creativity and individuality by learning through play;
9. learn about himself and his world;
10. experience natural curiosity by exploring and discovering through play;
11. trust, accept and respect others and their property.

SUGGESTIONS TO PARENTS
You Can Help!

BEFORE SCHOOL BEGINS:

1. Read to your child often — the greater the variety the better.
2. Provide opportunities for your child to play with other children.
3. Introduce a brief period away from family members e.g. babysitter, relatives, friends.
4. Encourage your child to accept responsibility and independence.
   (a) dressing and undressing
   (b) tidying up
   (c) personal hygiene
5. Discover the route your child will travel to and from school. Several "dress rehearsals" are important.
6. Take time to talk and listen to your child. Speak slowly and clearly. Discourage baby talk.
7. Always discipline in a consistent, honest and gentle but firm manner. Praise good behaviour.
8. Select and control your child's television viewing.
9. Enrich your child's education by providing new experiences, e.g. parks, library, beach trips by car, train, bus, airplane, picking strawberries, etc.
10. Build a working partnership with your child's teacher. Together you can develop your child's concept and give him/her needed support and guidance.

2 GET SET

REGISTRATION OF BEGINNERS

Parents of children eligible to attend Junior Kindergarten, Senior Kindergarten and Grade 1 for September 4, 1990, who have children who are registering for shcool for the first time are requested to contact the school between Monday, March 26 and Friday, March 30 in order to arrange an appointment for registration.

CHILDREN ARE REQUIRED TO BE FOUR YEARS OF AGE ON OR BEFORE DECEMBER 31, 1990 FOR ADMISSION TO JUNIOR KINDERGARTEN.

CHILDREN ARE REQUIRED TO BE FIVE YEARS OF AGE ON OR BEFORE DECEMBER 31, 1990 FOR ADMISSION TO SENIOR KINDERGARTEN.

CHILDREN ARE REQUIRED TO BE SIX YEARS OF AGE ON OR BEFORE DECEMBER 31, 1990 FOR ADMISSION TO GRADE 1.

SCHOOLS

Chesterville P.S.
Principal; Kirsten Gee
Tel: 448-2224

Dixons Corners P.S.
Principal: Brooke Leightizer
Tel: 652-4922

Eamers Corners P.S.
Principal: Susan Marcino
Tel: 933-0644

East Front P.S.
Principal: Sandra Deschamps
Tel: 932-5318

Elma P.S.
Principal: Bryan McEwan
Tel: 448-3334

Gladstone P.S.
Principal: Ivan St. John
Tel: 932-5650

Inkerman P.S.
Principal: Thomas Savary
Tel: 989-5739

Iroquois P.S.
Principal: Earl Jeade
Tel: 652-4580

Laggan P.S.
Principal: Kent MacSweyn
Tel: 525-3112

Lancaster P.S.
Principal: Huntly MacDonell
Tel: 347-2648

Long Sault P.S.
Principal: Harry Jarrett
Tel: 534-2415

Martintown P.S.
Principal: Pat Fitzharris
Tel: 528-4423

Maxville P.S.
Principal: William MacMillan
Tel: 527-2195

Memorial Park P.S.
Principal: David Grost
Tel: 932-5084

Morewood P.S.
Principal: Bob Gilroy
Tel: 448-2622

Morrisburg P.S.
Principal: Richard Turner
Tel: 543-3166

Nationview P.S.
Principal: G. Hollingdrake
Tel: 989-2600

Newington P.S.
Principal: Alan Bain
Tel: 346-5941

North Stormont P.S.
Principal: Larry Berry
Tel: 984-2061

Rothwell-Osnabruck School
Principal: Doug Murray
Tel: 537-2474

Roxmore P.S.
Principal: Tom Green
Tel: 346-5502

Vincent Massey P.S.
Principal: John Irvine
Tel: 932-5673

Viscount Alexander P.S.
Principal: Grant Edwards
Tel: 932-4131

Williamstown P.S.
Principal: Brian Loucks
Tel: 347-3461

Winchester P.S.
Principal: James Shaw
Tel: 774-2607

3 GO PUBLIC

EARLY IDENTIFICATION

The Ministry of Education requires all Ontario School Boards to have a process which includes:

1. consultation with parents;
2. awareness of language development;
3. a variety of strategies for reviewing social, emotional, intellectual and physical development;
4. program modification when required;
5. assistance from other professionals to determine appropriate learning programs.

Our process is not intended to be definitive or predictive of the present needs of each child. Our objective is to provide the best program possible for your child.

AFTER YOUR CHILD ENTERS SCHOOL:
KEEP ON HELPING

1. Smile and praise all of your child's efforts. Remember the "process" is more important than the " product". Praise works wonders.
2. Maintain a positive, encouraging attitude towards your child's learning.
3. Work in harmony with your child's teacher so that your child's progress may be enhanced.
4. Provide a "special" place for things brought home to share with your family. Your child will not necessarily bring home "artistic creations" each day.
5. The rate of development and stages of maturity vary greatly from child to child but children use the same stepping stones on the road to maturity . Avoid comparing your child to another.
6. Establish regular routines relating to meals, bedtime and tidying up.
7. Show your child love, encouragement and support.
8. Be an attentive and interested listener.

Chairman of the Board
ROY HASTINGS
President du conseil

Conseil scolaire public de
Stormont, Dundas & Glengarry
Public School Board

Director of Education.
JAMES W. DILAMARTER
La directeur de l'education

SEEKING EXCELLENCE THROUGH EDUCATION
L'EDUCATION, LA VOIE DE L'EXCELLENCE

Morrisburg peanuts win

MORRISBURG—The little guys were out in full force here last Tuesday when the Morrisburg Minor Hockey Association hosted its annual peanut tournament.

A total of seven teams participated in two age groups, which included first year players and second year players.

In the second year age group, it was the hosting Morrisburg team claiming the championship win.

Enroute to the win, Morrisburg posted a 6-3 win over Chesterville, a 3-2 win against Prescott and a 4-4 tie against Winchester.

Shawn Hitsman led the team with six goals.

The win marked the team's third tournament win in four tries this year.

Also playing in the day's event was Morrisburg's first year peanut team. Playing in only their fifth game of the year against Prescott, they were able to hold their opponents to a 3-3 draw thanks to a two-goal performance from Shawn McPherson.

In game two, they came up against Winchester. Trailing 2-0, Matthew Baker scored the first Morrisburg goal followed by a second period tally from Tyler Markell which cut the Winchester advantage to 4-2.

With just under two minutes to go in the game, Michael O'Brien struck, bringing the Morrisburg team to within a goal of the tie, but that was to be it.

With just seconds remaining, Winchester scored again for the 5-3 win.

The first year age group championship was won by Winchester.

New moose tag system

HAMILTON—Moose hunters can look forward to group applications for permits to hunt bull and cow moose in Ontario, thanks to pressure from the Ontario Federation of Anglers and Hunters. A pilot program for party applications for adult moose tags may be run this fall.

Addressing the 62nd O.F.A.H. Annual Conference, Minister of Natural Resources Lyn McLeod said she is "reviewing suggestions for implementing a group application system for moose tags that still allows for preferred pooling."

"The primary goal of a group application system would be to better distribute tags among groups of hunters in order to reduce the incidence of one party receiving several tags while another party has none," she said.

The O.F.A.H. Executive Vice President Rick Morgan said, "We, as a Federation, have been working with the M.N.R. to encourage them to produce a system that will allow parties of varying sizes to apply for moose permits. Such a system will be the fairest and most satisfactory method of distributing tags. It will also encourage groups of hunters to share a moose in the same way that hunting with their friends allows them to share the pleasures of the hunt."

Morrisburg Figure Skating Club

Meet the Coaches

The amateur coaches play a very important role within the Morrisburg Figure Skating Club, for without their help the professionals would be unable to get to all of the more than 100 CanSkate skaters in the Morrisburg program. Within the next few weeks we will introduce these girls in recognition of the contributions they make to the youth in the community.



Tara Lynn Green

Tara Lynn lives in Morrisburg, is 14 years old and a grade 9 student at St. Joseph's High School in Cornwall. She plans to attend Queen's University. Having skated for nine years Tara Lynn's biggest thrill came when whe passed the swing dance after five tries. Tara Lynn is working on her first figure, her junior bronze dances and her junior bronze freestyle. Her favorite skating star is Kurt Browning. Other hobbies include downhill skiing. Tara Lynn has been coaching for two years and advises young skaters to try their best, and they will do a terrific job. She says she enjoys coaching because she likes to teach little children.

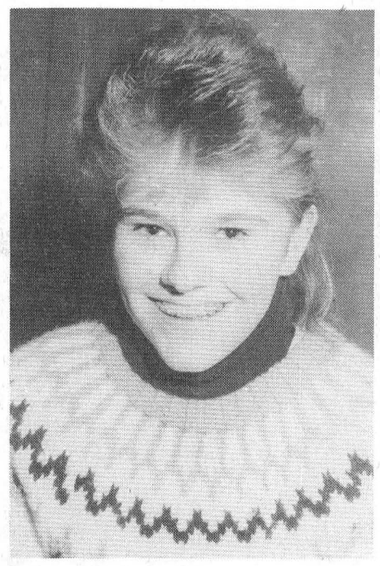

Julie Wells

Julie lives in Morrisburg, is 14 years old and a grade 9 student at Seaway High . Having skated for 10 years her biggest thrill was being a member of the Sunlife Skate Canada Flag team in Cornwall. She also says it was quite a thrill when she won a gold medal skating with partner Lynne Serviss. Julie is working on her second figure, junior silver dances and her senior bronze freestyle. Her favorite skating star is Kristine Yamaguchi. Other hobbies include listening to music, swimming and golf. Julie, having coached for two years, advises young skaters that if they fall, get right back up and try again. She likes coaching because she enjoys helping little kids and seeing them have a good time.



Angela Bowers

Angela lives in Morrisburg, is 14 years old and a grade 9 student at Seaway High. Angela's future plans are to become a lawyer or a teacher. Having skated for nine years, she lists her biggest thrill in skating during competitions and test days. Angela is working on her first figure, her senior bronze dances and her preliminary freestyle. Her favorite skating star is Brian Orser. Other hobbies include basketball, volleyball, soccer and water and downhill skiing. Angela has been coaching for four years and advises young skaters to keep trying. She says she likes coaching because she enjoys teaching the little children to skate so it can be more fun in the future.

—McNairn photos

FOR ALL YOUR INSURANCE NEEDS
LIFE - DISABILITY
AUTO - BOAT
HOMEOWNER - TENANT
GROUP INSURANCE
COMMERCIAL



Roy Brister

BRISTER INSURANCE BROKERS LTD.
MORRISBURG SHOPPING CENTRE
543-3055 543-3181

ALMOST HEAVEN
Shirts, T-Shirts
Skirts, Pants
& Shorts
A Hot New Fashion Line At
Teen Town
EAST END PROMENADE
Morrisburg, Ontario

Legion Bowling

INGLESIDE—Despite a 612 cross from Slow Pokes' Nora Markell, the first place Holy Rollers were able to come up with a 3-1 win in Legion Mixed bowling league action here Thursday night.

The Rollers have led the league for months, but in the last few weeks they have been having problems. As a result the Two Ballers are now nipping at their heels just six points back.

The Rollers 3-1 win Thursday matched a 3-1 win for the Two Ballers over the Gum Shoes and allowed them to maintain their six-point advantage.

The top bowler for the Holy Rollers was Gary Breyer with a 591 cross.

Mike Schwerdtfeger led the Two Ballers to their win over the Gum Shoes with a 660 cross on single games of 198-270-192 while Carmen Massie led the Gum Shoes with a 611 (152-218-241).

The last place Pinheads had big problems against the All Saints, losing the match 4-0. George Baker led the All Saints with a 677 (267-209-201), and Karen Holmden backed him with a 666 (220-207-239).

Answering for the Pinheads was Hubert Massie with a 621 (183-222-216).

STANDINGS

Holy Rollers	66
Two Ballers	60
Slow Pokes	54
Gum Shoes	46
All Saints	42
Pinheads	33

Curling Chatter

MORRISBURG—The end to another season is almost upon us at the Morrisburg Curling Club, and with it comes the wrap up for the various draws.

Now completed is the Thursday morning mixed draw with the winning team of Gerald Adams, Marg Reynolds, Sandra Brunt and Donna Stephens.

"Club 55" has a few events left on their calendar beginning Thurday when a mixed rink travels to Metcalfe for a friendly.

Then on Friday two rinks will be in Cornwall competing for the MacLennan trophy in a bonspiel which includes the Cornwall, Prescott, Lancaster and Morrisburg Curling Clubs.

Although we are a little late, congratulations go out to the men's Calvert draw winners who were Brooke Leightizer, Peter Zeran, Tom Tindal, Steve Byvelds and Jamie Jones.

Coming up this Sunday is the Little Rocks closing bonspiel, and March 23 is the R.H. Hope bonspiel.

ROBERT JORDAN CONSTRUCTION



• CUSTOM HOMES
• RENOVATIONS
• ROOFING

TEL: 543-3563
MORRISBURG, ONT.

CUSTOM HOME PLANS & BLUEPRINTS PROVIDED AT NO EXTRA COST WITH ALL CONTRACTS

FREE ESTIMATES BY LICENSED CARPENTER

R.R. #1 MORRISBURG, ONTARIO K0C 1X0

8tfc

CARAVAN CAMP & COUNTRY CLUB
LODGE FACILITIES FOR
WEDDING RECEPTIONS - STAGS
REUNIONS - SOCIALS
Full Kitchen Services Available
RR 1 MORRISBURG 543-3502 10tfc

GUY FUELS LTD.
Distributors of Petroleum Products
Home Heating Fuel, Gas & Diesel
BUDGET PLANS 2% CASH DISCOUNT
671 ST. LAWRENCE ST.
WINCHESTER 774-2655
After Hours 989-3001
24-HR. BURNER SERVICE
Wayne Barkley 535-2573
Brian Speer 652-2542

weekend
FLOWER FEATURE



SPRING BOUQUET
$6.50
Give your weekend a fresh start with the freshest of flowers. They're specially priced and ready right now to go home with you!
Deliver Charge $1.00 On All In Town Deliveries
THE VILLAGE GREEN
MORRISBURG SHOPPING CENTRE 543-2566

HEARING AID CLINIC
MORRISBURG CIVIC CENTRE
FIFTH STREET WEST
NEXT CLINIC
WEDNESDAY, MARCH 28th
10:00 A.M. - 1:00 P.M.
IF YOU CANNOT ATTEND DURING REGULAR CLINIC HOURS AND WOULD LIKE TO MAKE A PERSONAL APPOINTMENT, PLEASE CALL:
OTTAWA 1-800-267-1571
CORNWALL 936-0188
ROBILLARD HEARING AID CENTRES
149 MONTREAL ROAD, CORNWALL
AUTHORIZED A.D.P. (O.H.I.P.) VENDOR - DISPENSER
Authorized Green Shield Vendor
Member of the Association of Hearing Instrument Practitioners of Ontario

NOW IS THE RIGHT TIME TO BUY A CHEVY TRUCK OR ASTRO VAN
9.9% FINANCING† UP TO 4 FULL YEARS OR $1000 REBATE†



CHEVY FULL-SIZE PICKUPS
There's never been a better time to get your hands on the innovative design, advanced technology, and precision manufacturing that have made Chevy Canada's best-selling family of trucks.
NOW LEASE A NEW 1990 CHEVY FULL-SIZE PICKUP FROM $377 PER MONTH WITH NO DOWN PAYMENT††
CHEVY ASTRO COMPACT VANS
A superb combination of van-sized capacity and family car efficiency, the right choice for the Canadian family of the Nineties.
NOW LEASE A NEW 1990 CHEVY ASTRO COMPACT VAN FROM $465 PER MONTH††

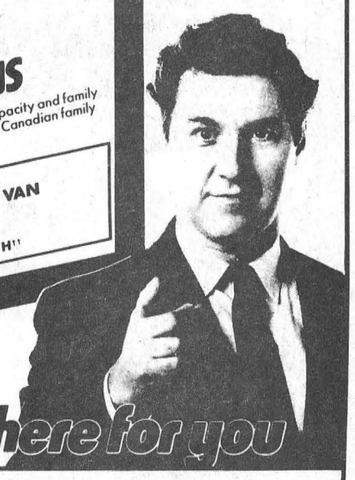

Your GM Dealer's right here for you

† These offers may not be combined.
9.9% financing offer with no limit on the amount financed available only to qualified retail buyers financing their puchase through GMAC on a maximum 48 month/minimum 12 month financing contract. Example: $20,000 financed 48 months at 9.9% A.P.R., monthly payment is $506.29. Cost of borrowing is $4,301.92.
Assuming a $1,000 rebate as the alternative, legislation requires that the value of the $1,000 rebate be included in the cost of borrowing example in order to arrive at an effective interest rate. In the example given, the effective interest rate would be 12.05% A.P.R., and the total cost of borrowing including $1,000 rebate not taken, would be $5,301.92.
Or choose a $1,000 rebate. Offer available only to qualified retail buyers, and can only be applied to the transaction.
Offers available on new and unused or demonstrator 1990, 1989, and prior year models of Chevy full-size pickup trucks (excluding extended cab models) and Chevy Astro compact vans purchased from dealer inventory. Offers valid for a limited time starting March 3, 1990 to close of business March 31, 1990, or while quantities last.
Some models may not be immediately available from dealer stock. Fleet orders and leases are ineligible for these offers. The buyer will be responsible for the payment of applicable taxes, including federal exise tax, licence and applicable freight charges at the time of the transaction.
All credit applications will be subject to approval by GMAC, which may require a down payment should the buyer's credit not meet its standards. Offer includes Dealer and Dealer Association participation.
†† Chevy full-size pickup lease rate based on 48 month SmartLease™ and suggested retail price of $17,644 (with no down payment) to qualified retail buyers. GMAC may require a down payment should the buyer's credit not meet its standards. Chevy Astro compact van lease rate based on 48 month SmartLease™ and suggested retail price of $25,514 (with a minimum $1,500 down payment) to qualified retail buyers. GMAC may require a larger down payment should the buyer's credit not meets its standards. Lease rate in effect for vehicles delivered from March 3 to March 31, 1990. Security deposit may be required. Some mileage conditions may apply. 24 and 36 month plans also available. Freight charges, insurance, licence and applicable taxes not included. See your individual dealer for freight charges. Dealer may lease for less. Ask your participating GM Dealer for details about similar retail lease savings on other selected models with SmartLease™.

UPPER CANADA MOTOR SALES LTD.
CHEVROLET Oldsmobile
Corner of Hwy. 2 and 31
MORRISBURG 543-2925
See Us For All The Details!
Darryl McDonnell Jim Notman
Barry McMillan Kirk McMillan
543-2925 543-3680
933-8892

Happy 40th

RON BRADFORD

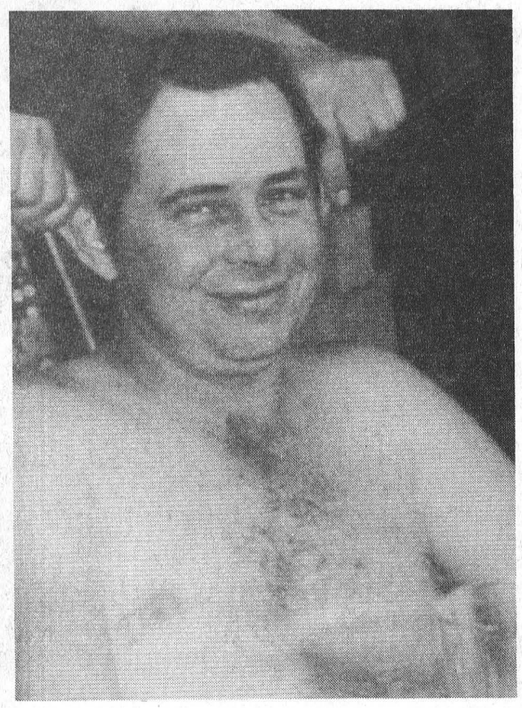

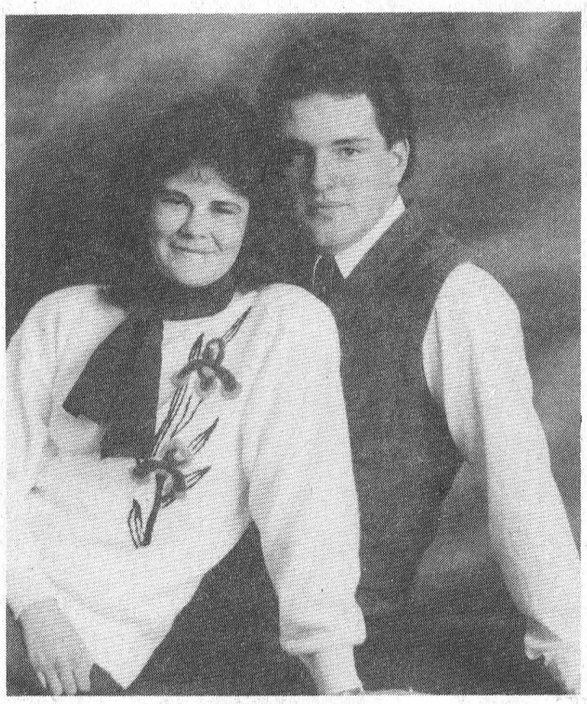

Engagement

Mr. and Mrs. Thomas Coligan of Morrisburg and Mr. and Mrs. David Sharpe of Havelock, Ont., wish to announce the engagement of their children, Sonya and Andrew. Their wedding will take place on Saturday, May 19th, 1990 at St. Mary's Catholic Church in Morrisburg at 4:00 p.m. 12p

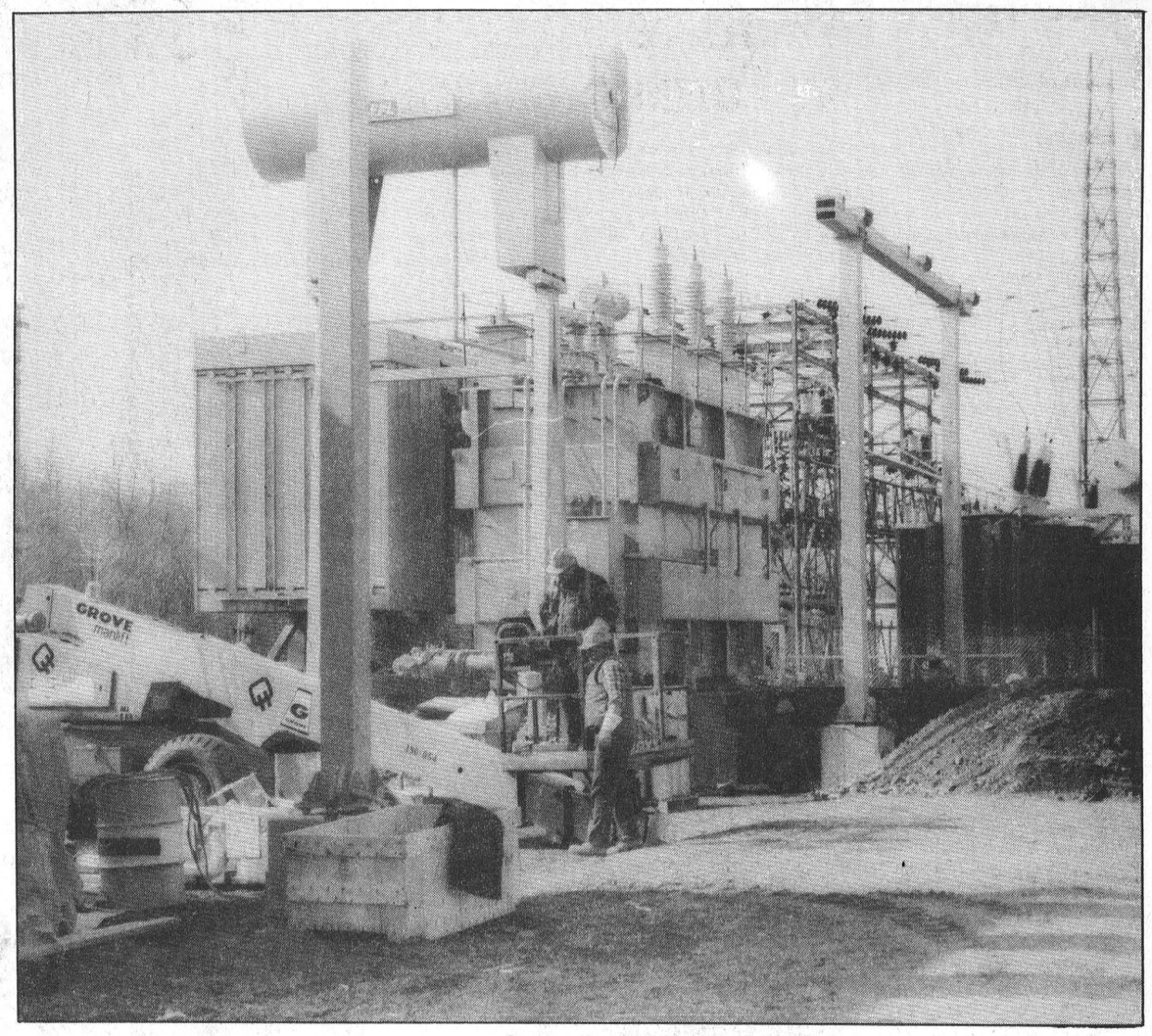

Serious work

Hydro employees workers have a reputation for not being the most ambitious of employees, however that myth is certainly being put to rest as crews labor long days at the Flagg Road transformer station. Ontario Hydro is spending more than $5 million to replace the entire station, including its two large transformers. Workers have been exceptionally busy getting the impressive project completed by September. — M. Thompson photo

Hydro station doubles capacity but power shortage to continue

MICHAEL THOMPSON
Leader staff

MATILDA TWP.—The upgrading project at Ontario Hydro's transformer station on Flagg Road will more than double its current capacity.

However, the limited amount of power in south-east Ontario will continue to be a problem until 1992.

Many local residents are already familiar with Hydro's yearly request to customers to reduce electricity consumption, particularly during the peak months of December and January.

Although the utility is spending more than $5 million to augment its facilities here it is unlikely the reduction requests will cease.

Don Pennell, the area's senior supervisor for Ontario Hydro, says a combination of new equipment and operations at the R.H. Saunders Dam in Cornwall should alleviate the region's power shortage within the next three years.

Once that problem is rectified, Pennell says the new transformer station at Flagg Road will be more than able to meet the area's growing needs.

"There has been a significant increase in population as well as industrial development in the area, particularly as you move closer to Ottawa," says Pennell.

The Flagg Road station services several communities including Winchester, South Gower, Cardinal, Morrisburg and all points in between.

He says much of the electrical equipment in the area has been in operation since the start of the St. Lawrence Seaway in 1959 and can no longer meet the demand.

Pennell says the transformers at the station have regularly surpassed their 41,000 kilo-volt capacity by more than 50 per cent during the last few years.

"Sometimes the demand is as high as 60,000 kilo-volts, but there is no cause for concern because they can sustain the over-load, particularly during the colder months."

Still, the increased demand has led Hydro to undertake the rather ambitious project - completely replacing the transformer station.

"The new transformers will have a combined capacity of more than 80,000 kilo-volts, which should meet the area's demand for the next 20 years," he says.

Pennell says the project is part of Hydro's on-going maintenance as well as their commitment to meet the growing needs of its Ontario consumers.

"In fact, Morrisburg Hydro installed a new sub-station just last summer," he cites as an example.

As for the new transformer station, Pennell says it will continue to operate as before but only more efficiently.

Basically, the station steps-down the 115 kilo-volt line from Cornwall to 44 kilo-volts, which is then distributed to local communities and reduced again depending on the needs of the customer.

"Many of the larger plants and industries probably tap directly into that (44 KV) line, to operate their heavy equipment," says Pennell.

He expects the new station to be in operation by late summer.

"We're hoping for an August or September energizing date," he says.

True salesman

Coulthart part of a rare breed

MICHAEL THOMPSON
Leader staff

MORRISBURG—Ralph Coulthart is part of a disappearing breed - one of the few remaining door-to-door vacuum salesmen.

He is also a salesman's salesman. Able to sell popsicles to Eskimos-type of salesman.

His rich sense of humour, constant smile and polite disposition are sincerely part of his make-up.

Recently, Coulthart was honored by his company, Electrolux Canada.

In the sales month ending March 3, Coulthart sold 11 vacuums in one day.

For his efforts, he received a check from his branch office in Brockville as well as a hearty congratulations from his boss, Brian Lamerent.

But this is only one feather in Coulthart's sales cap. Since he first joined Electrolux he has consistently been one of their top salesmen.

"I started February 3, 1962 and sold my first machine to Archie and Ada Murphy...they were good customers," he recalls.

Coulthart's ability to remember small details and his simply good-nature has largely led to his success.

But Coulthart never considered himself a salesman until fairly late in life.

For a number of years, the Morewood native worked as a butcher for many local businessmen including Roy and Leon Marcellus, Orval Brinston and Heinz Westphal.

It was only when Ernie McShane, the former Electrolux salesman in the area, asked Coulthart if he would be interested in working for him that he made sales his career.

"He came to the house one night and spent three hours selling me and Massie (Coulthart's wife of 46 years) a vacuum. A few hours later, he came back and said, 'Ralph I need you to help me, I can't keep up with the sales'," he remembers.

"Boy, that man could sell just about anything," he adds.

Another key to Coulthart's success is his longevity.

"There are a few families in the area that have bought five and six machines from me over the years. In fact, there was one lady here in town who would buy a new vacuum every three years," he smiles.

Within his territory - a 25 mile radius from his Morrisburg home - Coulthart is very well known.

"They all know me because I peddled meat around here for years."

But Coulthart has not sat on his local popularity, he is also very devouted to his customers.

"I realized when I first started that I was going to make this my living, and I couldn't afford to cheat anybody or rip anyone off."

Apparently, he still operates that way.

Often Coulthart will service the vacuums himself, while larger problems, like a broken motor, have to be repaired by staff in Brockville.

Still, Coulthart provides his customers with a loaner while their vacuum is being repaired.

It is also said that behind evey successful man stands a successful woman, and obviously that applies here.

During his 29 years in business, Maisie has constantly supported her husband as well as acted as his secretary, receptionist and occasionally his accountant.

"I don't know where I'd be today if I didn't have her here all those years," he says.

Fortunately, the Coulthart's are beginning to enjoy some of the fruits of their labor.

For the last six years, the two have driven to Florida during the winter months for a little holiday.

In addition, they have made most of their travels in a new Cadillac, which he regularly trades-in after a year or two.

"I hope people don't think we consider ourselves big shots," he says.

"It's just that we've both worked hard over the years, and we can finally afford some of life's little luxuries. We don't go to that many restaurants, we don't drink or smoke. It's really the only time we spend money on ourselves."

Coulthart's apprehension of public opinion is really based, like most aspects of his life, on future sales.

"I don't want to offend anyone out there. This area has been very good to me and some people may think I'm bragging."

Spoken like a true salesman's salesman.

Crime Stoppers

WILLIAMSBURG TWP.—Police are looking for a group of imposters they believe are responsible for stealing a large quantity of cooper line.

The wire is used to connect CN's old telegraph system beside the train tracks and is currently being removed by staff.

However, a group of felons posing as CN employees have already taken the initiative and removed several meters of wire.

Apparently, copper is very expensive, and police believe the stolen material is being sold privately.

Police are asking residents to report anyone suspicious near the tracks.

"People should also remember that a legitimate CN crew will be in the area over the next few weeks and should not be confused with the criminals," says OPP Const. Morgan Hill.

Hill says people should look for appropriately-marked vehicles whenever they see a crew working on the line.

"According to our investigation, it appears the thieves are using an all-terrain vehicle to get to the scene," says Hill.

He adds that information leading to the arrest of those responsible could qualify for an award through the Crime Stoppers program.

Call the crime hot-line at 233-8477, or 1-800-267-8477 for out-of-town callers.

Help Wanted

ASSISTANT MANAGER

Pinkus Tire & Battery Kingdom has an Assistant Manager Position open for an ambitious responsible person immediately. Duties to include shipping and receiving and tire and auto parts sales. Experience in tires and/or auto parts is a definite asset. Salary is negotiable depending on experience. Good opportunity with chance for advancement for the right person.

Call 535-2759
For Further Details
Ask for Mark

MINOR HOCKEY ANNUAL
GENERAL MEETING

Morrisburg and District Minor Hockey Association will hold their annual general meeting at 7 p.m. on

WEDNESDAY, MARCH 28, 1990
MORRISBURG ARENA

AGENDA: Business Meeting
Election of Officers
Positions are available

Parents are urged to attend to either run for office and/or to vote. Your assistance is greatly needed.

TOWNSHIP OF OSNABRUCK

PUBLIC NOTICE
TO ALL RATEPAYERS

The 1990 Interim Tax Bills have been mailed to all owners assessed for PROPERTY and BUSINESS. If you have not received your bill, please contact our office at 537-2362. We will look into it immediately. Failure to receive a bill does not excuse a ratepayer from the responsibility for payment, nor for penalty for late payment.

Interim Due Date — March 30, 1990

Payments may be made at the Bank of Montreal — Ingleside or Finch; the Township Office (8:30 a.m. - 12 Noon and 12:30 p.m. - 4:30 p.m.) or by mailing to Box 340, Ingleside, Ontario, K0C 1M0. 12c

STUDIO 231
PRESENTS
"Nashville Cat"
Thursday, March 29th
9:00 p.m. - 1:00 a.m.
NO COVER CHARGE
LOYALIST HOTEL
HWY. 2 MORRISBURG

REQUEST FOR TENDER

RFT-90-113

REFRESHMENT CONCESSION - CRYSLER BEACH

Sealed tenders, clearly marked "RFT-90-113 Refreshment Concession - Crysler Beach" on the outside, will be received by the undersigned, for the operation of the refreshment concession for a three year period.

CLOSING DATE: 2:00 P.M. ON APRIL 5, 1990

Detailed tender documents and further information may be obtained by contacting the Purchasing Officer. Note that a site visit is scheduled for March 26, 1990 at 1:00 p.m. at Crysler Beach.

The Commission reserves the right to reject any or all tenders and the lowest will not necessarily be accepted.

Public opening of tenders will be at 2:15 p.m. on April 5, 1990.

Purchasing Officer
The St. Lawrence Parks Commission
Administration Building
R.R. #1, Highway 2
Morrisburg, Ontario, K0C 1X0
Telephone: (613) 543-3704

The St. Lawrence Parks Commission
An Agency of the Ontario Ministry of Tourism and Recreation

POLLOCK'S PLACE
15 DICKINSON DR., INGLESIDE
INVENTORY CLEARANCE SALE
Clearance Prices on Carpets and Carpet Remnants, Ceramic Tile & Accessories and Drapery Hardware.

SALE HOURS
FRI., MAR. 23 — 5 P.M. - 10 P.M.
SAT., MARCH 24 — 9 A.M. - 5 P.M.

25% OFF

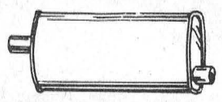

Manufacturers Suggested Retail Price

WALKER MUFFLERS

Lifetime Warranty on Mufflers
NO APPOINTMENT NECESSARY

PINKUS
TIRE & BATTERY KINGDOM
535-2760 WILLIAMSBURG 535-2759

TOWNSHIP OF OSNABRUCK

NOTICE

CHIEF BUILDING OFFICIAL
DRAINAGE SUPERINTENDENT

Please be advised that the Chief Building Official/Drainage Superintendent will not be available during the following dates:

March 21 & 22
March 28 & 29
April 4 & 5
April 11 & 12
April 18 & 19, 1990

Anyone who requires an appointment during this time should contact the Municipal Office in order to make alternate arrangements.

Hilton Cryderman
Chief Building Official
Drainage Superintendent 12-15c

PETER KENNEDY
CABINET MAKER
CUSTOM FURNITURE
CABINETS
REPAIRS & REFINISHING
543-2373

Church Directory

Christian Reformed Church
Williamsburg, Ontario
Pastor: Rev. Johan Tangelder
Assistant Pastor
Walt DeRuiter — 543-2597
Worship Services Every Sunday
at 9:30 a.m. and 7:30 p.m.
Nursery during all services
You are invited to worship with us
FAITH 20 can be viewed every
morning at 5 a.m. on Channel 6

The United Church of Canada
Lakeshore Drive United Church
Morrisburg, Ontario
Telephone: 543-2353
Minister
Rev. Donald Smith, B.A., M.Div.
Organist-Choir Leader: Carole Wicke
25 March 90 Lent IV
11:00 a.m. — Worship Services
Sermon Topic
"The Cruelty Of The Crucifixion"

Morrisburg Pentecostal Tabernacle
Pastor: Rev. Terry Pitt
Assistant Pastor: Russ Bates
Sunday, March 25, 1990
9:45 a.m. — Family Bible Hour
10:45 a.m. — Morning Worship
7:30 p.m. — Evening Service
Friday
7:30 p.m. Youth Aflame
Wednesday
7:30 p.m. — Bible Study & Prayer
Kid's Bible Klub
Come And See What Jesus Can Do For You!!
DIAL-A-PRAYER 543-3456

The Anglican Church of Canada
Parish of Morrisburg & Iroquois
The Rev. Harry H. Brown Lth. Rector
Lent 4 Mothering Sunday
8:00 a.m. — St. James — Holy Communion
9:30 a.m. — St. James — Holy Communion
11:00 a.m. — St. Johns — Holy Communion
Lenten Services — Wednesday
7:00 a.m. — St. James — Early Communion
10:00 a.m. — St. Johns — Holy Communion
7:30 p.m. — St. James — "Jesus then and now"

Mass Hours at St. Mary's Church
Father J.H. MacGillivray
MORRISBURG
SATURDAY — 7:30 p.m.
Sunday — 11:00 a.m.
Confessions before Mass
IROQUOIS - ST. CECILIA'S
Sunday — 9:00 a.m.
Confessions before Mass

St. Lawrence Evangelical Lutheran Parish
Interim Pastor: Jan Malina
Tel: 739-1114
WORSHIP SERVICES
Sunday, March 25, 1990
St. Paul's, Morrisburg — 9:30 a.m.
St. John's, Riverside Heights — 11:15 a.m.
Everyone Welcome

The Presbyterian Church in Canada
KNOX PRESBYTERIAN CHURCH
Morrisburg, Ontario
Minister: Rev. Bruce Kemp
Organist: Mrs. Marion DeGray
Sunday, March 25, 1990
11:00 a.m. — Morning Worship
11:00 a.m. — Sunday School
Nursery Available
"A Warm Welcome Awaits All"

Williamsburg United Church
Minister
Rev. F. E. A. Macpherson
Organists
Jove Loucks & Susan Barkley
Sunday, March 25, 1990
10:30 a.m. — Welcome to Worship with us!
Sunday School & Nursery Available

Morrisburg Missionary Alliance Church
Pastor: Rev. Garry Blinch
Sunday Services
Sunday, March 25, 1990
9:15 a.m. Family Bible Hour
10:30 a.m. — "Make Your Life Count!"
6:00 p.m. — Kid's Service
Puppet Show
Refreshments Following
Meeting at Morrisburg Public School
St. Lawrence & Second Streets
Wednesday
7:30 p.m. Discipleship
Bible Study
Proclaiming Jesus:
The Way, The Truth, The Life

Elliott receives award in Toronto ceremony

TORONTO—For the rest of her life, Trisha Elliott will remember what it was like to get a two-minute ovation from a Toronto audience barely seen beyond the glare of television lights.

That's what happened to the Seaway District High School student in front of 500 delegates and visitors at the annual meeting of the Ontario Secondary School Teachers' Federation as she was honoured for a top award in a provincial student competition March 12th.

Trisha, accompanied at the Toronto ceremony by a cheering section that included her parents, Floyd and Pat Elliott, her brother, Jay R., her grandparents, Clifford and Donalda Irving, an aunt, Marion Elliot, and a friend, Kevin Buter, was one of five provincial winners of OSSTF's Marion Drysdale Awards, topping hundreds of other student entrants around the province.

Trisha won in the creative category of the Drysdale Awards with her entry of a booklet on a child's view of alcoholism in a family. Trisha both wrote and illustrated the booklet, which she said was based upon experiences recounted to her by other students.

OSSTF President Jim Head noted that one of the Drysdale judges, Bill Freeman, a widely published author of youth books, has strongly suggested that Trisha's booklet be submitted to a Canadian publisher. Trisha was presented with a $300 cheque by provincial Conservative education critic Cam Jackson on behalf of the federation.

Women's Institute

RIVERSIDE HEIGHTS—The March meeting of the Riverside Heights Women's Institute was held at the home of Janny Van Der Baaren.

The meeting topic was Tweedsmuir History with Van Der Baaren as convenor.

A motion was passed to pay a $50 credit at Stedmans for a family who suffered losses in a recent fire.

The roll call, "A convenience my grandmother missed", was answered by six members and one visitor.

Klaas Van Der Baaren spoke on compiling family histories.

Morrisburg IOOF Euchre

MORRISBURG—Winners of the I.O.O.F. euchre held in the Fraternal Hall last Wednesday were Doris Hill, Edith Capstick, Clifford Seeley and Cecil Lee.

Bea Hollister and Homer Jannack won the door prizes, and Basil Winters, Gertie Yates, John Millar and Clifford Seeley won the 50/50 draws.

Williamsburg Srs. Euchre

WILLIAMSBURG—Winners of the Williamsburg Senior Citizens' euchre last Friday night were Alice Crowder, Leila Helmer and Jean Sutton for the ladies, and Lorne Hoy, Harold Pemberton, and Harold Crowder for the gents.

Door prizes were won by Leila Helmer and Art Ostrander, while the draw winners were Emile Olsen, Violet Bellinger, Stanley Gilmour, Lyle Ezard and David Hooper.

The next euchre will be held March 21, and everyone is welcome.

NORGAARD CONSTRUCTION
- CUSTOM HOMES
- RENOVATIONS
- REC ROOMS & DECKS
- DRYWALL
- PAINTING (Residential)

FREE ESTIMATES
Licensed Carpenter
BEN NORGAARD
652-4906
after 6:00 p.m.
11tfc

FOR SALE
USED EQUIPMENT

1 - Model MB17 G.H. Wood Floor Polisher S/N 3237 (5WR)

1 - Model 600A Clark Vacuum Cleaner S/N 97405 (6XH)

1 - Model 576 Clark Vacuum Cleaner S/N 40899 (J6T)

1 - Model CM12 Clark Floor Polisher (J6S)

1 - Model 20" Dustbane Floor Polisher S/N A7213 (GW22)

Goods may be inspected and purchase offers made at:

Stormont, Dundas and Glengarry Public Board
Purchasing Department
405 Tollgate Road
Cornwall, Ontario
K6H 5R6

Contact: R.F. Armstrong

— Sold as is, where is.
— Offers must be received by the Purchasing Department no later than 2:00 P.M., Tuesday, April 9th, 1990

Roy Hastings
Chairman

James W. Dilamarter
Director of Education



Seaway High student honoured

Trisha Elliott of Seaway District High School received a two-minute standing ovation from 500 teachers at the annual meeting of the Ontario Secondary School Teachers' Federation in Toronto March 12 for her award-winning entry in a provincial student competition. Provincial Conservative education critic Cam Jackson presented her with a cheque for $300 on behalf of the federation.

—Photo courtesy of OSSTF

Quality Printing!

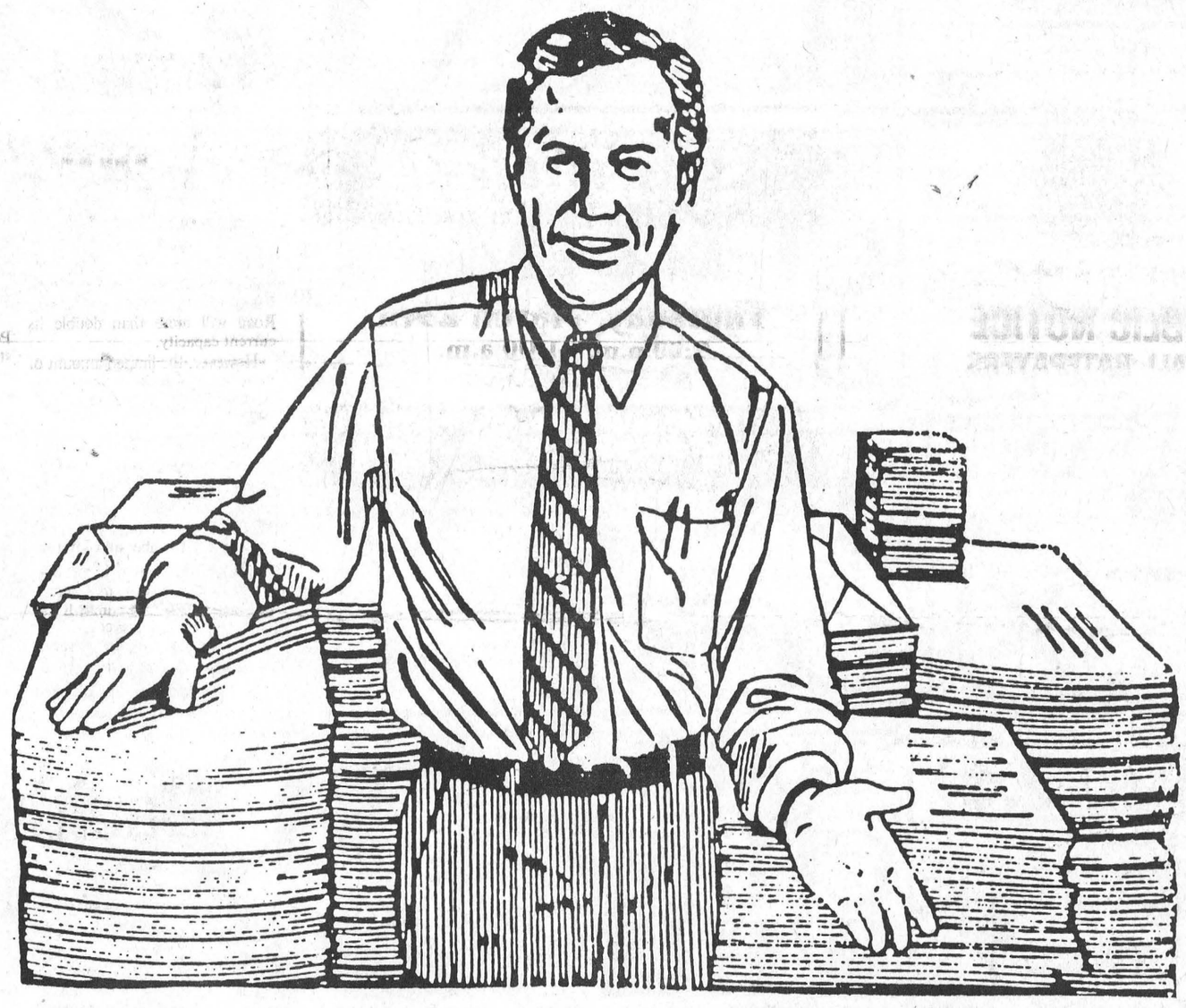

We've been in the printing business for many years and we can do the job right, the way you want it, at a price that will please you every time.

CALL TODAY 543-2987

The Leader

Prices effective until Saturday March 24, 1990

MORRISBURG freshmart™

Seedless NAVEL ORANGES
product of U.S.A
4 lb. bag **1.99**

MAXWELL HOUSE INSTANT COFFEE
Sanka, Sierra or selected varieties
150-200 g jar **3.99**

CULVERHOUSE BEANS
selected varieties
14 oz. tin **.49**

TOP SIRLOIN STEAKS
Canada grade A beef boneless
/kg 6.59
lb. **2.99**

LOOK FOR THE Valu-PRICING SIGNS THROUGHOUT OUR STORE AND SHOP WITH CONFIDENCE FOR THE LOWEST POSSIBLE PRICE ON OUR INSTORE SPECIALS. Valu-PRICING IS FURTHER PROOF OF OUR COMMITMENT TO BRING YOU EVERYTHING AND MORE AT THE RIGHT PRICE!

product of U.S.A. fresh no. 1 grade /kg 3.28
Large Size TOMATOES lb. **1.49**

product of U.S.A. Ontario no. 1 sweet /kg 6.59
RED PEPPERS lb. **2.99**

product of British Columbia Canada fancy /kg 2.18
SPARTAN APPLES lb. **.99**

product of U.S.A. no. 1 grade /kg 2.18
GREEN BEANS lb. **.99**

Bulk at most stores 1 kg bag
no name™ in the shell PEANUTS **2.99**

Floral at most stores
hanging basket 8 inch BOSTON FERN each **7.99**

selected varieties instant General Foods 125-255 g cont.
INTERNATIONAL COFFEE **3.49**

selected varieties pkg. of 24
LIPTON HERBAL TEA **2.49**

powdered or syrup mix 750 g/700 mL cont.
CHOCOLATE NESTLE QUIK **3.49**

selected varieties Five Alive or 3 x 250 mL tetra pak
MINUTE MAID JUICE **1.49**

pure CHIPITS COCOA 250 g cont. **2.69**

DAVERN sliced side BACON
500 g pkg. **1.69**

ENGLISH seedless CUCUM-BERS
product of Canada Canada no. 1
each **.99**

regular MARY MILES WIENERS 450 g pkg. **1.49**

small link pure pork or Davern /kg 3.28
BREAKFAST SAUSAGE lb. **1.49**

Mary Miles COOKED HAM 175 g pkg. **1.69**

Fearman's Gourmet boneless /kg 7.69
BLACK FOREST HAMS lb. **3.49**

Canada grade A beef outside boneless eye removed /kg 6.59
ROUND STEAK ROASTS lb. **2.99**

Canada grade A beef boneless inside round or /kg 7.25
RUMP ROASTS lb. **3.29**

Deli at most stores

deli sliced /100 g .77
BLACK FOREST HAM lb. **3.49**

Fearman's deli cut /100 g .44
POLISH COIL SAUSAGE lb. **1.99**

frozen haddock or sole in light tempura batter or haddock
BLUE WATER FISH STICKS 350 g pkg. **3.49**

SWEET HEART ALL PURPOSE FLOUR
22 LB. BAG **5.99**

DAINTY SUPER PATNA RICE
22 LB. BAG **5.99**

HABITANT SOUP
selected varieties ready to serve
28 oz. tin **.99**

SPRITE or selected varieties regular or diet COKE
24 x 280 mL tins 6.99 plus deposit
4.4¢/100 mL
750 mL btl. **3/.99**
FOOD FOR THOUGHT

ROUND STEAKS
Canada grade A beef full slice
/kg 6.59
lb. **2.99**

NO NAME FANCY CHOICE TOMATOES
48 OX. **.89**

selected varieties 500 g cont.
KRAFT PEANUT BUTTER **2.49**

KRAFT plain, light or Mexican process cheese food spread CHEEZ WHIZ
500 g jar
with coupon **2.99**
without coupon 3.29

frozen selected varieties 300-345 g pkg.
LE MENU DINNERS **3.99**

selected frozen varieties 1 kg pkg.
CAVENDISH FRENCH FRIES **1.69**

Ragu Old World Spaghetti Sauce 750 mL **1.29**

EXTRA VALU EXTRA FRESH PRODUCE FEATURES

Fresh Baked
OVEN PRIDE APPLE PIE 680 G **1.99**

FRENCH BAGUETTE 380 g **.89**

DATE SQUARES pkg. **3.29**

Produce of Chile
RED OR GREEN SEEDLESS GRAPES
2.18/kg **.99** LB.

selected varieties 4 x 125 g cups
DESSERT CUPS APPLESNAX **2.39**

selected varieties 4 x 142 g cups
MAGIC MOMENTS PUDDINGS **2.39**

assorted varieties baking squares or 225-350 g pkg.
CHIPITS CHIPS **2.99**

selected varieties
SUNKIST FUN FRUITS 153 g pkg. **2.79**

LAUNDRY no name™ lemon fresh powdered DETER-GENT
5 L box **2.99**

Mexicasa TACO SHELLS pkg. of 10 **1.69**

relish or selected varieties Mexicasa TACO SAUCE 250 mL jar **2.19**

comparable brand or Light'n Lively or Alpenfresh SEALTEST YOGOURT 175 g cont. **.59**

comparable brand cottage cheese o ASTRO SOUR CREAM 500 mL cont. **1.99**

Produce of Italy
KIWI FRUIT
1 LB. BAG **.99**

save at freshmart save 30¢ KRAFT plain, light or Mexican process cheese food spread CHEEZ WHIZ 500 g jar
with coupon **2.99**
coupon 3.29
Limit one coupon per family purchase. Coupon valid until Saturday, March 24, 1990 at freshmart only. NG 7019

selected varieties Taquitos or Krinkles 190-200 g bag
HOSTESS CHIPS **1.49**

nibs, goodies or selected varieties 400-454 g pkg.
Y & S TWIZZLERS **1.69**

chocolate 225 g pkg.
HERSHEY KISSES **2.49**

freshmart white sliced BREAD
675 g loaf **.79**

Frozen Southern Grove Orange Juice 12 oz. **.79**

selected colours paper 2 roll pkg.
WHITE SWAN TOWELS **.99**

liquid 3.6 L cont.
BLEACH JAVEX **1.99**

selected colours bathroom 4 roll pkg.
COTTONELLE TISSUE **1.79**

no name™ white box of 200
FACIAL TISSUES **.99**

Produce of U.S.A.
BROCCOLI
.89 EA.

Dempsters Canadiana Bread 675 g
No Cholesterol - No Preservatives **.99**

Hostess Chocolate Cream Cups pkg. of 8 **1.79**

NOW OPEN EVERY SUNDAY

Prices effective until Saturday, March 24, 1990. We reserve the right to limit quantities

STORE HOURS
Monday 9-9 Thursday 9-9
Tuesday 9-9 Friday 9-9
Wednesday 9-9 Weekends 9-6