The CHESTERVILLE Record

"DUNDAS COUNTY THE LAND OF MILK AND HONEY" . . . . . COVERS EASTERN ONTARIO'S GREATEST DAIRYING SECTION

Sixty-sixth Year, No. 15 | Chesterville, Ontario, Thursday, January 7, 1960 | EIGHT PAGES | Single Copies, 10c

BY'S LINE TODAY

Some children enjoy a little whine with their meals.

CRUMBS from *Graham's Loaf*

This has been a bad week for the front office. It would seem everything has conspired to get ahead, or underfoot or behind. And if that sounds impossible, let us hasten to explain.

We sobbed gently last week about a small ache we developed into a real good excuse to get out of work. As a result, we were unable to call on our friends, the Marcellus's, as they celebrated their 50th anniversary. And too, we were not able to get a picture in time for this week's edition. If it had not been for Reg. Workman of the Winchester Press we would be without any pic's for the first in a long time.

Then the accountants sent in their representative to get into the meat of our dizzy bookkeeping. And that's where the underfoot business comes in. The boss has a wet and glistening eye for a figure, especially if it is contained by something sold by Mrs Jean Fyke. But a mute and heartless figure of arithmetic in a ledger leaves him cold. As a matter of fact we have it on good authority from the accountant there is some doubt the boss can even add. The extent of that lack is evident in the continuous chase that goes on about the front office. There is the poor C.A. desperately clutching a ledger trying to get the boss to explain why such and such an account reads: "Credit: One Captain Morgan and a bar stool." It seems neither item is allowable for income tax purposes. Pirates have gone out of fashion and bars are not allowed in Chesterville offices.

We are the ones who got behind this week. We are again the somewhat dubious possessors of a small, black, lonesome kitten, successor to the late Annie. And if you ever had the questionable chore of developing a kitten's interest in sanitation, then you will understand why we are behind. The little beast is nameless yet, but we expect to develop a moniker to go with the character, as the feline grows. At the moment, the family imagination has come up with the original name of "Kitty."

Council works late at first '60 session

Chesterville council met for its first meeting of 1960 Tuesday night. Present were reeve Carl Merkley, councillors Harold Sharkey, Keith Graham, Geo. Laflamme and James Fyke. The clerk, Lorne Marcellus, was also present.

Waiting on council was a library full of village employees with a variety of wage scales and problems. By the time the last one was called the clock had passed the witching hour of midnight and very little regular business had been taken care of. Another meeting was called for the middle of the month to finally close up the first month's affairs.

Councillors and the reeve were sworn into office at 11 a.m. and at that time By-law No. 836 was passed authorizing the borrowing of sufficient sums of money from the bank to keep the town liquid until taxes are collected. In the evening, after the reading of minutes and correspondence, hydro affairs were quickly cleaned up starting with the reappointment of Charles Marcell as part-time maintenance man for the system. It was also noted the pole changeover was underway at last on Main Street. Joint use of hydro and telephone poles will remove the east set of poles from the street. Lorne Marcellus was rehired as secretary-treasurer by the committee at a salary of $1,500 per year.

Council's first big job was to fill various positions that are open each new term. Clerking is to cost $1,500 a year and the clerk is also dog tax collector. Assessor Hosea Droppo was reappointed and auditors are Fred. Page, Higgins and Co.

Town foreman Wm. McPhail came in for some words of commendation for his work last year and was given a small boost in wages to $1,500 a year. Last year's salary was $1,200. Fire chief John Hehir was re-appointed at the usual $20 per month and fireman's pay at fires. He was ordered to keep his brigade up to strength at all times.

Relief administrator is reeve Carl Merkley; sheep valuator, Lee Smith, and pound keeper, by special request, Erwin Merkley.

Council committeemen were appointed to look after the various departments of the town's affairs. Roads and bridges will come under the care of Harold Sharkey and Keith Graham this year, with George Laflamme and James Fyke holding down the committee on fire, police and halls.

NDDHS board member Eric Casselman waited on council to offer to rent the auditorium for two PT periods a week for high school girls. The school is so crowded there just is not room for any PT training in the winter months. Council suggested a trial period at $25 a month with the proviso that the rate could be changed if maintenance costs were up to any degree.

Sydney Morris was rehired to look after the village snowplowing at the usual $200 retainer and $5.00 per hour of work. He noted the curbs on Albert Street were causing a lot of equipment damage. He was authorized to work with the village foreman and get the curbs and offending driveway entrances plainly marked.

Robert Ouderkirk starts his tenth year as hall janitor at $50 per month, and he was present to report for the year and receive instructions.

Community Centre Board representatives will include the reeve and councillor Sharkey. R. A. Lynch was named again for the library board and the reeve becomes the South Nation Conservation Authority representative.

Final and long discussion was held with police chief Leonard Shane over policing and policing costs. The chief felt his wage was too low, council felt total police costs were too high and about midnight a stalemate had developed. Final solution was reached on a compromise; total costs would not be any higher than last year, the chief would receive an increase in both salary and car rental, all of which would come to $600 a year. His basic pay will amount to about $3,600 a year starting with this month's cheques.

The meeting adjourned short-

(Continued on Page 8)

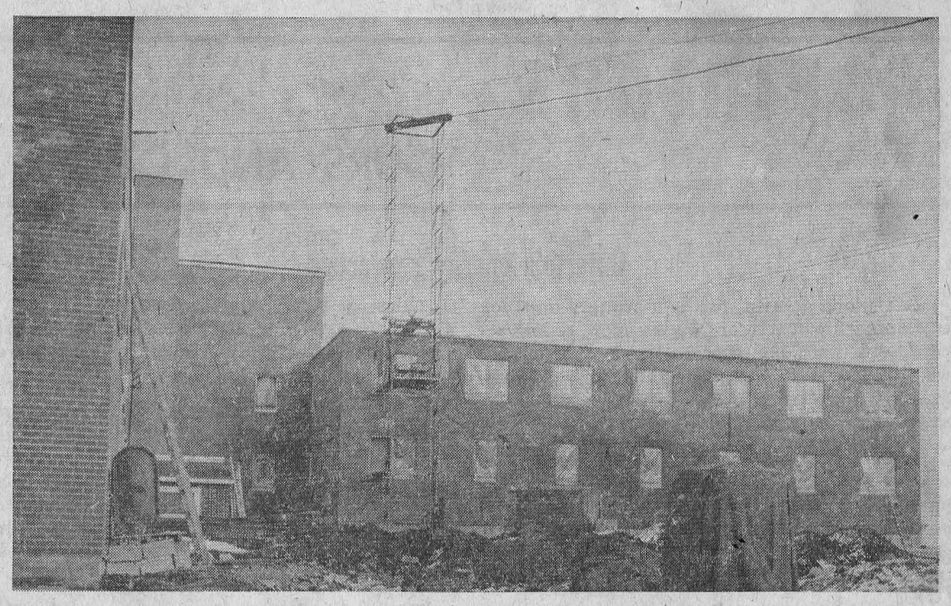

The new addition to Winchester and District Memorial Hospital is being built according to schedule, in spite of some severe winter weather. The building program undertaken by the hospital will provide the institution with much-needed space for its many patients.—Engraving courtesy of Winchester Press.

G. William Gorrell elected president of Canadian Club

G. William Gorrell, well known Morrisburg lawyer, was elected president of the Morrisburg and District Canadian Club at the recent annual meeting. He succeeds Frank Gilroy, of South Mountain. At the meeting it was



G. Wm. Gorrell

decided that annual dues of $6.00 would remain unchanged in 1960.

Other officers are as follows: 1st vice president, W. J. L. Boyd, Winchester; treasurer, Gordon Walroth, Morrisburg. Mr Gorrell will also act as secretary until this post is filled.

Directors are: S. G. Finnie, T. R. Parker, J. H. Johnston, F. J. Barlow and Allan Farlinger, Morrisburg; Hon Fred M. Cass, Chesterville; D. H. Thompson, Williamsburg; J. H. Fulton, of Chesterville, and Frank Gilroy, South Mountain.

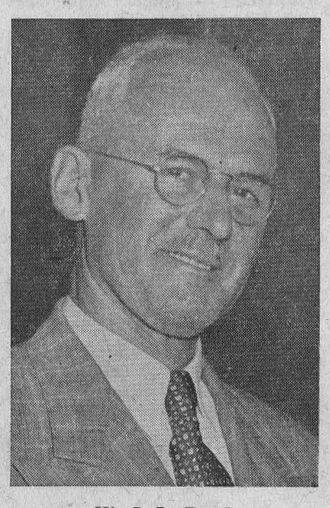

W. J. L. Boyd

Associate directors are: Winchester, Dudley Craig and Harold Lannin; Morewood, Clark Smith; Chesterville, Harry Allison and J. H. Fulton; Winchester Springs, Harry Holmes and Elburn McIntosh; Williamsburg, D. H. Thompson and Ross Wingard; Ingleside, Stuart Markell and Doug Jarvis; Riverside, Fred C. Casselman and Floyd Fisher; Finch, H. J. Anderson and W. G. Brownlee; Mountain, Clare Van Allen; South Mountain, Arnold Graham and Lorne Armstrong; Inkerman, Ralph Allison; Brinston, Harold Millar and Stanley McQuaig.

Dixon's Corners, Arthur Johnston; Matilda Front, Donald H. Robertson; Iroquois, Harry Gilmer, Keith Fisher, Charles Hodgent; Cardinal, John Sim, Arthur Bawden.

Winchester Midgets down locals 5-1

Monday night Chesterville Midgets opened their hockey schedule and were defeated 5-1 by Winchester Midgets, at Winchester. Due to soft ice, the game was played in two 20-minute straight-time periods.

The Winchester team got off to a fast start with four quick goals past goalie Bob McPherson. Bob Henderson tallied with a nice one for Chesterville.

In the second period, Chesterville team roared back but were unable to score on the Winchester goalie. Winchester scored once. There were no penalties.

Chesterville line-up is as follows:

Forwards, Carkner, MacMillan, Henderson; defence, Jordan, Butcher; subs, Lannin, Helmer, Marriner, Moore, Curran, Marcellus, Fyke, Carkner; goal, McPherson.

Support your local team next game, Chesterville vs Berwick at Finch Arena on Tuesday, January 12.

RESTORE TEMPER

Knife blades that won't hold an edge may have lost their temper. To restore temper, heat the blade over a gas flame until it is a dull red. Immediately plunge the blade into a large size potato and let it cool. The knife can then be sharpened.

Miss Mabel I. Pacey

Friends and former pupils of Finch and Avonmore High Schools will regret to learn of the death of Miss Mabel I. Pacey, B.A., at her home in Havelock, after a short illness, on Wednesday, January 6.

The funeral will be held at the Bruce Curtis Funeral Home, Havelock, on Friday afternoon.

Civil defense meeting slated for Monday night

Dundas County Civil Defense Co-ordinator Ronald Alexander, Winchester, informed the "Record" this week that a special Civil Defense meeting would be held next Monday evening, January 11, in the dining room of Locketon Lodge Hotel at Williamsburg.

Scheduled to get underway at 8.30 p.m., the meeting has been called by Mr Alexander for the chief purpose of appointing civil defense instructors throughout the county. Persons interested in this vital phase of Canadian defense are urgently asked to attend this important meeting.

In addition to appointing civil defense instructors the meeting will also deal with general civil defense work, and will be addressed by George F. James Upfield, Cornwall, civil defense co-ordinator for the United Counties of Stormont, Dundas and Glengarry.

Although wardens and several other offices have been filled in Dundas County civil defense set-up, a general study of the importance of civil defense will be heard at the meeting.

Civil defense instructors, who will be appointed for each municipality—towns and townships—will be coached in a manner that they in turn will be able to visit the municipal organizations and pass along the latest methods in civil defense.

Civil defense, it should be remembered, may be used not only in time of war but in times of catastrophe during peace time. A special invitation goes out to members of Dundas county municipal councils to have representatives at this meeting.

Mr Alexander has pointed out that persons attending the meeting will in no way commit themselves to office in the civil defense organization. However, it is anticipated that there will be a large turnout at the meeting.

Mrs Catherine Foster

One of the oldest and most respected citizens of Stormont County, Mrs Catherine Foster, passed away quietly at her home near Berwick on December 23.

Mrs Foster was 91 years of age, and lived an active life until shortly before her death.

She took a large part in the building of the United Church in Chesterville and was an elder of the United Church at Berwick. She served as district president of the Stormont County Women's Institute and was a life member of both the Institute and Red Cross Society.

Mrs Foster was predeceased by her husband, the late John Foster.

She is survived by one sister, Mrs Wm. Starke, Berwick; three sons, Mills and Mack, at home, and John, of Montreal; two daughters, Mrs W. C. Lee (Annie), and Mrs J. Howard Fulton (Minnie), both of Chesterville. There are twelve living grandchildren and one, Marjorie Jarrett, deceased, and there are twenty great grand children.

The funeral took place at her home in Berwick, with Rev Jas. Hamilton officiating. Six grandsons served as pall bearers and interment took place in Maple Ridge Cemetery.

Merrill Mission Band holds January meeting

At the January meeting of Merrill Mission Band drums and rattles were made and, when the children formed a friendship circle, they played their instruments to drum calls and songs, assisted at the piano by Mrs D. Docksteader.

Ten children answered the roll called by Betty Lou Casselman, and the minutes of the December meeting were read by Diane Bailey. Mrs J. Fulton read another chapter of the story "Boloji."

During the worship service a hymn, "The Many, Many Children," was sung. Diane Bailey read a verse of Scripture.

Collection was taken and dedicated by Jacqueline Hummel. Cheryl Fyke gave a World Friends magazine to each member present.

The meeting closed with the Mission Band prayer.

Six-legged pig

Adrien Lamoureux, of Connaught, came to the Record Office Wednesday with a real deal in pork hocks. One of his young sows had just farrowed, and of the 10 small piglets, one stood out with a vengeance. He had six legs. He did not survive too long to enjoy his unique contribution to "pig's feet and kraut."

LOGICAL EXCUSE

The story comes from Belgrade, Yugoslavia, that the students waited for the lecture by Maksim Stern but the lecturer on the faculty of the medical college didn't show up.

He was found in the academy of science building, having forgotten the class.

His subject was to have been: "Memory and Forgetfulness."

A system of marine insurance was organized by Italian shipowners in the 13th and 14th centuries.

Simeon Droppo, 87

Simeon Droppo died in Cornwall General Hospital on Sunday morning, December 27, having suffered a stroke the week before. He was 87.

He was born on the home place in Finch Township, son of the late Peter Droppo and Sarah Nephew. He lived there all his life until moving to Chesterville a few years ago.

He was first married to Margaret Merkley to whom three children were born, Mrs A. C. Hooks (Ethel), now of Zephyrhills, Florida; Bob, of Gravenhurst, Ont., and Murray who died in 1932.

In 1901 he married Agnes Beckstead to whom were born five girls, Lynda, who died in 1931, Ruby, who died in 1926, Cora, of Carleton Place, Mrs Alfred Jarvis (Hazel) and Sadie, of Chesterville.

In 1929 he married Lilla R. Beckstead, who survives, as well as four step-children, Rita Beckstead, Ottawa; Mrs Hugh Smith (Aula), Maxville; Maurice and Hubert, Chesterville.

The funeral was held in Trinity United Church, Chesterville, on Tuesday, December 29, at 2 p.m. Burial was in Maple Ridge Cemetery.

Pall bearers were Haldane Durant, Bert Gillard, Cornelius Kearns and Paul Clement.

Ingleside Ladies' Aid holds annual meeting

The annual meeting of St. Matthew's Ladies' Aid, Ingleside, was held in the church hall, with a good attendance.

The Christmas program was presented by several of the members, followed by the singing of Christmas carols.

Minutes of the last meeting were read by the secretary, Mrs E. Thompson. Following roll call, the treasurer's report was given.

The election of officers for 1960 was as follows:

Hon. president, Mrs W. Bedingfield; president, Mrs F. Stewart; 1st vice president, Mrs H. Shaver; 2nd vice president, Mrs E. Crites; secretary, Mrs E. Thompson; treasurer, Mrs F. McAndrews; assistant treasurer, Mrs M. Wells; remembrance committee, Mrs C. Empey, Mrs P. Warner, Mrs C. Heuff; buying committee, Mrs D. Malone, Mrs D. Rutley, Mrs R. Donnelly.

A social half hour was enjoyed and then lunch was served by the comittee, Mrs A. Donnelly, Mrs M. Wells, Mrs J. McLeod, Mrs D. Malone.

COMB NEW BRUSHES

Good paint brushes have bristles with long, tapered tips and "flagged" or split ends. The bristles are of different lengths and are formed to a full head.

Before using a new brush, run a comb through it. This removes loose bristles which are found in the best of brushes.

The CHESTERVILLE Record

Member of Canadian Weekly Newspapers Association
Member of Ontario Weekly Newspapers Association
Member of Eastern Ontario Weekly Newspapers Association
Published every Thursday
P.O. Box 119 — Chesterville — Phone HI 8-2144
H. K. GRAHAM, Editor and Publisher
B. A. Campbell, Operator-Comp. — B. A. Feeley, Press-Comp.

Subscription rates: $3.00 per year, anywhere in Canada, payable in advance.
United States and Foreign, $4.00 per year.
Authorized as Second Class Matter by the Post Office Department, Ottawa, Canada.

OPINIONS . . . OURS AND OTHERS

Ontario's energy resources

In Canada at least, fuel is a primary need for sustaining life. Therefore we live more or less according to the amount of fuel and other energy we consume, says the Cornwall Standard-Freeholder. As we tend to live better, we use a lot more fuel each year.

In a year-end message Ontario's Energy Resources Minister Robert Macauley says that the province's expanding population and industry has greatly increased the demand for fuel and power during 1959, and it seems probable the demand will continue to increase.

As might be expected, Ontario is Canada's largest user of fuel energy, and forms the biggest market for natural gas (90 billion cubic feet) and oil products (110,000,000 barrels) in Canada. Ontario's use of electrical energy is also rapidly increasing. Ontario Hydro's total power resources amount to six million kilowatts.

Provincial resources of water power are nearly all used, with the 16th and final generator in the St. Lawrence River project coming into use only a week or so ago. But Ontario Hydro and the province will soon be using uranium to make power from the atom.

Unlike other fuel materials, Ontario has important supplies of uranium. In fact, the richest known deposits of what is known as "rich" uranium ore are in this province. So power from the atom will be wholly an Ontario product, and this should mean a change in our economy as the central area of Canada will gradually become less dependent on imported coal.

The bright picture, of course, is one for the future. Atomic power doesn't yet promise to take over from coal, and is a long way from being as economical as water power. But development goes on, some of it directly under the auspices of Hydro. Some day this development is sure to pay off. When it does, Ontario should be in an enviable position so far as energy supplies are concerned.

Robin and blackbird

What's in a name? Well, maybe confusion. And there is a point at which the layman awander in any field where experts are at work at last cries out, "A plague on all your purism."

Gertrude Stein insisted that a rose is a rose is a rose. But in the animal kingdom one cannot be so sure, states the Christian Science Monitor.

Dr A. W. F. Banfield, of the Canadian National Museum, points out that many American animals are misnamed. If he were saying it a la Gertrude he would declare that moose is a moose is an elk, for example. An elk is a deer and a muskox isn't, it's more a goat than a species of cattle.

Dr Banfield is back in Canada from Europe and people who have heard him report on the mixups that are possible when names are applied merely on the basis of resemblances will want to steer clear of their own photographs until they have rechecked their birth certificates.

Europeans who emigrated to the North American continent misnamed a lot of creatures, including the buffalo that is really bison.

Corrections are more or less welcome until they peck at the robin—the big American robin that Dr Banfield says is a kind of redbreasted English blackbird. Surely it would be more convincing than mere fact to hold this to be self-evident: That the English robin is so delightful a little fellow that it seemed natural to people themselves in search of a larger life that there should be more of him somewhere.

Relative values

A Hollywood correspondent reported recently that several of the top Western stars were dissatisfied with their contracts; the hours were long and the wages not commensurate with the work involved, the lead-slingers beefed.

Edd Byrnes (77 Sunset Strip), for example, refused to report for work until he got a raise; he gets $400 a week but says he takes home $284—poor boy! That is, he sniffs at $14,000 a year.

We read about a retired couple living near Toronto who get by quite nicely on little more than $2,000. In another article we read the sorry tale of a New York executive who finds himself in the red on $25,000 a year.

Everything is relative, particularly where money is concerned.—Brockville Recorder and Times.

Aiding the weatherman

Weathermen are finding more and more tools to tell them what is going on in the billions of cubic miles of air around the earth.

Satellites, rockets, electronic monitors, and high-speed computers, among other modern marvels, open a new age in the forecasting and understanding of weather.

This is especially fortunate for the United States and Canada because there are few places where tomorow's weather is so much in doubt. As Mark Twain once jested, "In the Spring I have counted one hundred and thirty-six different kinds of weather inside of twenty-four hours."

When Twain was born in 1835, meteorology scarcely existed as a precise science. Aristotle had given a lot of thought to the weather, but lack of instruments kept meteorology in infancy for 2,000 years.

Even in Columbus' time, the standard way of second-guessing the weather was to observe the skies and the behaviour of plants and animals, or hold a wetted finger to the wind.

Torricelli's barometer (1643) and Fahrenheit's thermometer (1710) gave meteorology a boost. The two instruments made it possible to keep tables on the two most important atmospheric variables—pressure and heat. The hygrometer, which was invented about the same time, confirmed what many people had doubtless suspected: sometimes it's not the heat but the humidity.

The next step was to get the instruments aloft. Eighteenth-century investigators started sounding the upper air with kite and balloon.

In the 19th century weathermen began using the mails to collect weather data. Then came another marvelous mechanical tool, the telegraph, that enabled them to gather and correlate reports quickly from many places.

Eventually much was learned about the earth's weather patterns.

Thus the stage was set for the 20th century, when the advent of the airplane made edequate forecasting a matter of life and death. World War II brought meteorology of age. In ground as well as air operations almost every aspect of the war required advance knowledge of the weather.

Daily use of the radiosonde, a development of the 1930's, put meteorology on a solid-rock basis. This light, expendable radio transmitter is carried aloft by balloon or parachuted from a plane to record temperature, pressure and humidity at various levels. Some 250,000 are sent up each year by the Air Force and United States Weather Bureau.

Rockets are already helping the weatherman. The U.S. Army recently disclosed that it is releasing metallic chaff from rockets to trace winds more than 50 miles above the earth's surface. Tracked by radar, a vital tool, chaff has been whisked along at some 200 miles an hour.

In addition to rockets and radar, modern electronic computers enable weathermen to realize a dream of long standing—the rapid processing of enormous quantities of weather data.

The artificial satellite is the tool of tomorrow. Weathermen expect that future satellites will be equipped with radio telemetering devices that will tell them much about unknown air currents and tides, about radiation and the earth's heat balance.

Perhaps future satellites will also televise the first views of huge cloud systems and storms over the polar regions, oceans, deserts, and other wastes that form such a large part of the earth's surface.

The world's largest bats, the so-called "flying foxes" of Java, have a wingspan of nearly five feet.

Births last week at Memorial Hospital

December 26:
Mr and Mrs Rolland Fortier, St. Onge, a son.

December 28:
Mr and Mrs Mervin Montroy, Marionville, a son.

December 29:
Mr and Mrs Lloyd Griffith, Edwards, a son.

New books for local library

The following books have been purchased for Chesterville Public Library:

"Mary at Leisure," by Anne Piper; "Love in the Mist," R. Packard; "The Man with Two Shadows," R. Maugham; "The Mobs Man," J. D. Horan; "The Listening Walls," M. Millar; "The Lion," J. Kessel; "Arrowhead Ranch," E. C. Vories; "Born of the Sun," J. H. Culp; "Scandal at High Chimneys," J. D. Carr; "Yellow Books," V. Lysenko; "The Far Mountains," F. O'Rourke; "A Foreign Affair," A. Graham; "The Light Infantry Ball," H. Basso.

JUST LIKE TO FIGHT

The story comes from Port Moresby, New Guinea, that human bones are used to tip the arrows of the Grassland People in Papua's rugged southern highlands district.

Inter-tribal fighting is still common among these naturally belligerent people, most of whom have known government influence for only a few years.

Outside the immediate area of the patrol posts in the district, the sturdy native people live much as they have done for centuries, with eye-for-an-eye, tooth-for-a-tooth justice still prevailing.

A senior official of the native affairs department who recently finished a term of duty at Mendi, the government headquarters for the district, said that inter-clan fights often broke out because the natives were bored with peace.

"The district is gradually coming under government control, but it is a slow process among these people, who just like to fight," he said.

FRENDLEE FARM CHATS

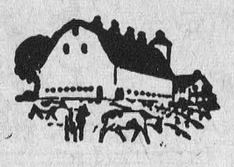

by Lillian Allison

I was simply flabbergasted by the size of everything in New York. Of course I expected buildings to be tall and city streets that would stretch on and on. I had read enough to know that it was a huge place. But I wasn't quite prepared to see things the size that they were.

When I checked in at the hotel, for instance, I was assigned Room 2561. I was to sleep on the twenty-fifth floor of the place. An express elevator that didn't stop short of the twentieth floor shot me up there in no time. In fact, had I asked, it would have taken me on to the fortieth floor in another split second. We've been accustomed to think of the Chateau Laurier as a big place. It has seven floors. Imagine a hotel with forty floors! There were many such hotels on Manhattan Island. We saw a dozen or more huge ones on our tour—including the famous Waldorf.

Tall buildings were everywhere. As I walked along the streets of centretown I was aware of the lack of sky. Looking up there was only a strip of blue as wide as the street below. Tall buildings blocked it out on either side. There was no such thing as looking off into the distance. There wasn't any.

My hotel was only a couple of blocks from the 102-storey Empire State Building and I didn't realize that until the second day. You can see the Empire State Building from miles away but you can't see it from the next block because of the big buildings beside you.

And believe me they didn't leave any space around these buildings for landscaping. There isn't a tree or blade of grass anywhere except on roof gardens or in Central Park. There aren't even driveways or back alleys. Something I still want to know is where merchandise for the stores is unloaded. There is no such thing as backing a truck in at a side door.

Something that was very different was a sight quite common on the sidewalks of New York. About 80% of the women's and children's clothes manufactured in U.S.A. are made in the heart of New York City. One method of transporting these garments is quite unique. Dresses and coats are hung on rods across the top of carts and these are pushed by hand along the sidewalk. I walked two or three blocks along 8th Ave. and I'm sure I saw fifty such vehicles. Occasionally there was a cartload of bolts of cloth. I never found out where these mobile clothes racks were going.

On our tour we saw several huge buildings with great smoke stacks down near the Hudson River. They were the heating plants for the big buildings up town, our guide informed us. There is no room there for heating equipment so these plants make steam which is piped underground to the big stores and offices and sold to them by the cubic foot. You'd hardly call it central heating, would you?

On my way to Idlewild Airport I had a bus trip of approximately twenty miles. It's surprising that I didn't have a stiff neck as I tried to look out both sides of the bus at once. I was watching for open spaces—playgrounds, parks, etc. And the only spots I could find that were not built on were the cemeteries.

It was interesting to watch the buildings as we drove away from Manhattan. Over the river the huge skyscrapers disappeared. They were replaced with the kind of buildings we see in our big cities and large twenty-floor apartments. The apartments gradually became shorter as we drove along then changed to duplex houses. These changed to single unit homes. Then just before we reached Idlewild we passed through a huge, new subdivision of modern, match-box bungalows.

All the way there were stores along the street. Stores of every size and variety. I wonder where they found their customers. I was sure on the previous night that everybody shopped at Macy's and Gimbel's.

When brushing won't remove spots on suede, rub them lightly with an emery board, then steam over a boiling kettle.

Professional Directory

Hubert McCloskey
Phone: Chesterville HI 8-2158
Ottawa CE67489
LIFE INSURANCE PLANS
Family Protection Plan
Select Life — University Plans
Feel Free to Call Upon Me
8 Mar. '58

EDWIN McINTOSH
WILLIAMSBURG
Co-Op Auto Insurance
Phone KI 3-2294 — Morrisburg
or contact Co-Op Store
2-18-58

WM. J. MASTERSON
Co-Op Auto Insurance
Chesterville Co-Op

Dr. H. S. Hutt, D.D.S.
CHESTERVILLE, ONT.
OVER BANK OF NOVA SCOTIA
DIAL HI 8-2318

CASS & CASS
LAW OFFICES
Chesterville Dial HI 8-2735
Bank of Nova Scotia Building
Winchester Phone 11

DELBERT HUMMEL
Licensed Auctioneer for all kinds of sales, at reasonable charge. Chesterville, RR1. 33

C. W. Casselman Agency
(Established 1905)
Automobile Financing
GENERAL INSURANCE
At Residence on Queen St. East
HI 8-2398 — CHESTERVILLE
51-52

Rowe Funeral Service
Ambulance — Modern Equipment
Hospital Bed for Rent
Dial Chesterville HI 8-2152 day or night
W. B. ROWE
Funeral Director and Embalmer

R. G. Dodds, D.D.S., L.D.S.
Dentist
DIAL HI 8-2334
At Residence on Albert Street
CHESTERVILLE

LICENSED AUCTIONEER
Will handle all kinds of Farm or Household Auctions. Guarantee results. Reasonable rates. Write or phone for dates at my expense.
Dwight Tupper
HI 8-2514 — Chesterville, RR1

H. W. ALGATE
Optometrist
at P. J. GILROY'S
Chesterville
THURSDAY, JANUARY 21
By Appointment Only

Moving & Hauling
We are completely equipped to look after your commercial hauling and all local and long distance moving.
Consult us for rates—our prices are reasonable.
H. A. GREER, Prop.
CHESTERVILLE — ONT.
1 Apr. 59

LICENSED AUCTIONEER
Will handle all sales, large or small. Cattle and farm sales a specialty. Rates reasonable; guaranteed results.
J. V. Fetterly
Auctioneer
Ph. HI 8-2223 — MOREWOOD
6 May' 58

Whether It is To Buy or Sell
SEE
GORDON W. THOM
Real Estate
MORRISBURG — ONTARIO
Phone 87 or 11W 2-56

Clement Insurance Agency
Since 1893
GENERAL INSURANCE
Our knowledge and experience in Insurance enables us to give you a first class, prompt, efficient service.
JOHN CLEMENT
Chesterville — Ph.: HI 8-2598
3-4-59

R. Harold Brown
LICENSED AUCTIONEER
Farm and Household Auctions
Conducting Successful Sales Everywhere
RR2, Cornwall Ph. WE 2-7925
1 Feb. 59

HAROLD D. POAPST
Insurance & Real Estate Broker
Representative
Grenville Insurance Co.
Automobile, Fire, Casualty, Etc.
Phone Us Collect
PH. 446 — WINCHESTER
49-31 Aug. 60

Insurance—Financing
Automobiles, new trucks, new tractors and farm equipment insured and financel at low rates.
Hough Insurance Agency
Chesterville — Phone HI 8-2854

Moose Creek area--

Sees $1,000,000 payroll for vegetable venture

Production of between two and three million bushels of vegetables involving an annual payroll of $1,000,000 by 1963 was predicted by Gregory Javitz, speaking on the 5,000 acres of bog land he is developing near Moose Creek.

Mr Javitz, an agricultural expert with other holdings at Montreal, Ottawa, and Alfred, was addressing the Eastern Ontario Soil and Crop Improvement Conference at Kemptville.

"We think some industry will come to our area. Nearby farmers will produce small fruits and vegetables to compliment the major crops we intend to grow," Mr Javitz said.

He said onions, potatoes and carrots would be main crops on his bog-land holdings.

"When in full operation," he continued, "we will be able to employ 300 persons on a full-time basis and up to 1,200 during the busy summer season.

Part of a panel discussing several phases of agriculture, Mr Javitz stressed the importance of road development to move the output of his bog lands to markets and emphasized the vital need for drainage on Eastern Ontario farms.

Suggests cow pools for Eastern Ontario

Cow pools!

Nothing like them has been seen before in dairy farming.

And an Eastern Ontario group of farmers is planning to set one up soon. Cows from many herds will be housed, fed and milked in a central location on contract. The operator of the pool will market the milk.

"None of the U.S. cow pools have operated long enough for anyone to have much data on them," says O.A.C. dairy scientist Dr Dave Arnott, "but the Fashion Farm cow pool in Iowa seems most adapted to Ontario. Cows are put in a pool under contract and the pool performs all the services, provides the feed and sells the milk.

"The cow owner gives up cow management yet he still retains cow ownership, and he may care for his dry cows and raise his calves. He is paid for his milk on the basis of a monthly D.H.I.A. weight and test."

Arnott sees cow pools answering four big problems:

Farmers without bulk tanks or the money to buy them will be able to "use" the pool's bulk handling systems.

Herds that are too small for efficient production will be able to take advantage of the large-scale efficiency without the responsibility of capital expansion, extra labour, or new management techniques.

Dairymen who are tired of 365 days without a holiday will no longer have the pressing twice-a-day milking chores.

Dairy processors see the cow pool as one means of cutting hauling costs—they will only have one stop for milk. Some processors believe it also gives them a better control of both quantity and quality of milk.

The Ontario Department of Agriculture researcher claims there are some drawbacks to the cow pool system. Dairymen who put their cows in the pool will have to pay cash for items like labour, feed and housing. In some established pools in the U.S., the charge to cow owners for the use of buildings and equipment is $40 per cow per year.

"In the Iowa pool this is payable in advance. The labour cost, veterinary fees, management fees, and miscellaneous costs like bedding, sanitizers and supplies are all deducted each month from the milk cheque," says Arnott. "This could make quite a hole in the milk cheque," he adds. "And remember, many farmers won't be able to use their family labour. Leisure time doesn't contribute to extra income."

Arnott also states that the production of some cows in the pools has slipped. Cows that used to milk 12,000 have slipped to 9,000. Lack of attention might be one cause—Michigan found that mastitis increased in pooled herds. Good veterinary service was also difficult with large cow numbers.

Arnott believes the proposed cow pool in Eastern Ontario stands a good chance of success, but passes on a Michigan judgment: "A well-adjusted dairy farm with 60 to 80 cows produces milk about as efficiently as the estimates that can be made up for the large cow pools."

CLEAN THAT PANDA

Dirty panda bears may be cleaned by rubbing dry corn meal into the dirty parts and then brushing out. If that doesn't prove satisfactory then open down the back, take out the stuffing and wash with soap and water.

Resolved

That I am going to have more time out of the kitchen this year.

How?

Easy!

I can do all my baking in five minutes, have lots of variety for all my family, and Home Made Bread too —by shopping regularly at

SUMMERS' BAKERY
PHONE 140
Winchester — Ont.
3-2

ONTARIO HOG PRODUCERS

Assembly Point for Market Hogs & Sows

Sold on Dressed Weight and Graded Basis
Commission: 40c per Hog

Every Wednesday

at

GLENGARRY COMMISSION AUCTION BARN
LANCASTER — ONTARIO
47tf

FREE

EXTRA TROUSERS SALE

An Invitation To SAVE In Our

MADE-TO-MEASURE SALE

The Fabrics Are All the Finest from World-renowned British and Scotch Mills

THIS OFFER IS AVAILABLE FOR A LIMITED TIME ONLY

An Added Feature for the Ladies:
WINTER COATS: Up to 50% Discount

"YOUR COMMUNITY SHOPPING CENTRE"
A. T. David & Sons
CHESTERVILLE -- ONTARIO

DO IT NOW

COUR A BOIS PAL LUMBER YARD

Member Progressive Association of Lumbermen. Always aiming to give YOU the best in Service, Quality and Price.

When you visited your friends during the holiday season didn't you admire, and sometimes envy, what they had done in the past year to make their home more comfortable, livable and inviting?

Everyone is doing or planning home renovations of some kind. Today they are so easy to do with the many new building materials and pay-as-you-enjoy financing available either at your bank or through us.

Labour is easier to get and materials are cheapest during the next three to four months. This is the time to do your inside remodelling jobs.

Let us help you with your planning. Material estimates are free. Call or phone us today. DO IT NOW!

H. S. LANNIN LTD.
PHONE 48 — WINCHESTER

WHY MAKE A NAIL IN CANADA . . .

. . . or a radio, or a stove, or a car, or any of the thousands of products manufactured by Canadian workmen?

By making these things ourselves, we have earned a standard of living admired throughout the world. Nearly half of all employed Canadians work in manufacturing. Without our factories we would be principally employed in producing raw materials for other nations to process.

We enjoy our present way of life because we work not only on the land but also in modern factories.

One way to maintain this is to buy Canadian-made goods.

THE STEEL COMPANY OF CANADA LIMITED
MONTREAL GANANOQUE HAMILTON BRANTFORD TORONTO
Canadian-made steel from Canadian-owned plants

THIS MONTH ONLY

FIRST TIME SALE

Exquisite Form brassieres

FLOATING ACTION BRAS

REGULAR PRICE $2.50
NOW $1.99 EACH



For those who want
2-SECTION CUP COMFORT
Co-Star Style 172

And for those who love a
4-SECTION CIRCLE STITCHED CUP
famous style 372

This special Sale is a wonderful opportunity to buy BOTH styles with the famous, *original* Tangent Strap feature. Anchored at the *sides*, these fabulous straps hold up the *entire* bra frame, not just the cup. You can move freely, the bra *always* stays snugly in place... **no drag on tender shoulders, ever!** Available in both 4-section and 2-section cups. Come in and try your favorite cup type today, and enjoy the wonderfully trim, sure feeling you get in Exquisite Form's Floating Action Bras. **A cup 32-36; B cup 32-40; C cup 32-42.**

SMARTLY PACKAGED

"YOUR COMMUNITY SHOPPING CENTRE"
A. T. DAVID AND SONS
CHESTERVILLE — ONTARIO

BOYS' PARLIAMENT ATTENDED BY DWAYNE MERKLEY

Mr Dwayne Merkley, son of Mr and Mrs Harold E. Merkley of the Boyne, had the honour of representing the Grenville-Dundas United Church Presbytery at the 39th session of the Older Boys' Parliament held December 26-29 at Waterloo College, Waterloo.

The Parliament is an interdenominational group sponsored by the Ontario Council of Religious Education, where boys from different church organizations in Ontario meet to discuss current problems. There were 106 boys in attendance.

The national flag of Denmark is a white cross on a red field.

20 lb. PORK RIBS

$1.00

One Purpose—"To Serve You Well"

MARCELLUS MEATS

and Locker Storage

BE WARMER THIS WINTER

Use Co-Op Sunglo Fuel Oil

Whatever type of home you have—no matter where you live in Ontario—you'll enjoy the winter more if your home is kept snug and warm with CO-OP SUNGLO FUEL OIL!

SUNGLO Burns Clean

Keep your burner working at top efficiency with this low price, high quality fuel oil.

PATRONIZE YOUR CO-OP AND SAVE THROUGH DIVIDENDS

Chesterville District Co-Operative Inc.

Chesterville: HI 8-2377 — Finch: YU 4-2450

CHESTERVILLE PLAY PEN

— PHONE HI 8-2833 —

Winter Sale

All Winter Merchandise Reduced for Quick Clearance

Bunting Bags—A few to clear ..... 6.95 - 8.95
Better Coat Sets—Reg. $27.98, now 19.98
Snow Suits—From 4.95
Limited Number of Jackets—From 3.98

Winter Dresses — Lined Jeans — Heavy Pyjamas
Dressing Gowns

CHESTERVILLE PLAY PEN

Mrs Al Kilby, Prop.

SILVER STAR STORE

SPECIAL—Sugar Bags ..... 5 for $1.00
Asst'd Cookies ..... spec., 4 pkgs. for 99c
Summer Pride Cream Corn ... 2 15-oz. tins, 25c
Dewkist Peas ..... 20 oz., 2 for 29c
Tomato Juice ..... 48-oz. tin, 29c
Large Corn Flakes ..... box, 27c

GEORGE LAFLAMME

KING STREET Phone HI 8-2822 CHESTERVILLE

NATION VALLEY SOUTH

Spends few days with Legrove family

Mrs Irwin Baker spent a few days recently with Mr and Mrs Alton Legrove and sons, Brockville.

Personals

Mr and Mrs Roy Styles, Mr and Mrs Gerald Styles and family were guests with Mr and Mrs Albert Bowman, Mrs J. Bogart and Miss Abbie Bogart, Chesterville.

Mr and Mrs Lloyd Merkley and family and Miss Eileen Merkley were guests on New Year's Day with Mr and Mrs Harry Holmes, of Winchester Springs.

Mr and Mrs Foster Bowman and family were guests on New Year's Day with Mr and Mrs Gordon Cameron and family, of Cornwall.

Mr and Mrs Ewart Stoddart were guests Sunday evening with Mr and Mrs Milton Casselman, Morrisburg.

Mr and Mrs Gerald Styles and family were New Year's guests with Mrs A. Meyer and family, Morrisburg.

Guests on New Year's Day with Mr and Mrs Dwayne Munro and family were Mr and Mrs George Barkley and Mr and Mrs Hugh Marcellus and boys, Chesterville.

Mr and Mrs Lloyd Merkley and son and Miss Eileen Merkley spent New Year's Eve with Mr and Mrs Harold Nottell and family.

Mr and Mrs Donald Sanderson and family, Newington, were recent guests with Mr and Mrs Foster Bowman and family.

Mr and Mrs Enos Munro and Morris KorVaar were guests on Saturday evening with Mr and Mrs Lloyd Merkley and family.

Miss Gloria Bowman returned home on Saturday having spent the Christmas holidays with Mr and Mrs D. Sanderson and family, Newington.

GRANTLEY

Mr Joe Paul ill with pneumonia

Friends of Mr Joe Paul will be sorry to learn that he is ill at his home with pneumonia. All wish him a speedy recovery.

Grantley News

Christmas dinner guests with Mr and Mrs Herman Witteveen and family were Mr and Mrs Tony Sanders and family, Berwick; with Mr and Mrs Mason Robinson were Mr and Mrs Bert Link, Graham and Brenda, of Cass Bridge, and Mr and Mrs Wilburn Robinson, Lois and Hugh; with Mr and Mrs John Servage, Chesterville, were Mr and Mrs Vince Servage and family, Mr and Mrs Albert Patenaude and Vince and Mr and Mrs Ronnie Servage and children; with Mr and Mrs Clifton Merkley and family were Mr Willie Merkley, Mr Jimmy Derue and friend, Cobourg, and Mr Herb Servage; with Mr and Mrs Joe Paul and family were Mr and Mrs Clifford Molette and Miss Marie Paul, Prescott; with Mrs John McMillan and Grant were Mr and Mrs Vernon Whaley and Kevin, Cornwall, Mr and Mrs Glenn McMillan and family and Mr and Mrs Earle McMillan and family; with Mr and Mrs Claude Carr and Mrs Donald Carr were Mr and Mrs Dalton Carr and Carolyn.

The sympathy of this community is extended to Mr Clem Rutters, Mrs Rutters and family on the death of the former's father, Mr James Rutters, in Holland and to Mrs Elizabeth Cunningham on the death of her sister, Mrs Phil Froats, Ingleside.

Guests during the holidays with Mr and Mrs Mason Robinson and Mr and Mrs Wilburn Robinson were Graham and Brenda Link, of Cass Bridge; Nancy McMillan with Mrs Hubert Shay and family and Mr and Mrs Irwin Adams and family, of Spencerville; Mr and Mrs Jim Hesson and Mr Leo Mesman on Sunday evening with Mr and Mrs Harmon Witteveen and family; Mr and Mrs Mason Robinson with Mr and Mrs Milton Countryman and family on Sunday evening; Mr and Mrs Glenn McMillan and girls with Mr and Mrs Willis Robinson and family on Boxing night for supper; Mr and Mrs Russell Marcellus and children, Morewood, and Mr and Mrs Doug Durant with Mr and Mrs Wilburn Robinson and family on New Year's Eve; Mr and Mrs Claude Carr with Mr and Mrs Charlie Black, Ingleside, Tuesday tea guests; Mrs Ross Young with Mr and Mrs Dalton Carr and Carolyn for a few days; Mrs Louva Waddell, Ottawa, with Mr and Mrs Ronnie Servage and family for Saturday dinner; Mr and Mrs Earle McMillan and family with Mr and Mrs Ed Smith and family for Wednesday supper; Sunday guests with Mr and Mrs Glenn McMillan and girls were Mr and Mrs Vernon Whaley and Kevin, Cornwall, Mr and Mrs Earle McMillan and family and Mrs J. McMillan and Grant; Mr and Mrs Elburn Carr for Sunday dinner with Mrs Donald Carr and Mr and Mrs Claude Carr; Mr and Mrs Wilburn Robinson and family with Mr and Mrs Doug Durant for tea Sunday; Mr and Mrs Lloyd Smith and girls with Mr and Mrs Earle McMillan and family New Year's Eve.

Guests on New Year's Day with Mr and Mrs Vince Servage and family were Mr and Mrs Albert Patenaude and Vince, Mr and Mrs Ronnie Servage and children; Mr and Mrs Earle McMillan and family with Mr and Mrs Hubert Shay and family, Spencerville; Mr and Mrs Mason Robinson and Mr and Mrs Wilburn Robinson and family with Mr and Mrs Bert Link and family, Cass Bridge.

Several from here attended the miscellaneous shower for Mrs Clifton Bogart (nee Lillian Taylor) at the Lutheran Hall, Dunbar, Saturday evening.

Mrs Mary Oatway

The death occurred of Mrs Mary Ellen Oatway in Oshawa General Hospital, in her 77th year.

The former Mary Ellen Corkery, she was born in Almonte. Mrs Oatway was a resident of Oshawa for many years but spent some years in Perth, returning to Oshawa 11 years ago.

Mrs Oatway was a member of St. Gregory's Roman Catholic Church and the Catholic Women's League.

She was predeceased by her husband in 1937.

Surviving are six daughters: Rev Sister Mary Remegius, of Chesterville, Margaret and Geraldine, of Oshawa; Mary and Dorothy, Ottawa; Gladys, of Terrace Bay, Ont.; and two sons, Gordon, of Toronto, and Elburn (Jerry), of Oshawa.

Requiem mass was sung in St. Gregory's Church by Rev Dr P. Dwyer. Interment was in St. Gregory's Cemetery.

HAD THEM FOOLED

D. E. Stapleton called Little Rock, Ark., police to say that there was a panther under his house.

Officers who went to the scene saw two large eyes peering out from under the frame house.

Police Sergeant D. G. Williams told his hunting dog to rout the cat. The dog squatted and growled but kept a respectful distance.

Finally a 25-pound tomcat sauntered out and strolled away, past the red-faced officers, the complainant, and the ungallant dog.

"That's a lot of tomcat," said Williams.

IGA

Patent Medicines and Beauty Aids

Just a Few Lines We Carry in Stock:

* Scott's Emulsion
* Wampole's Cod Liver Oil
* Burdock Blood Bitters
* Phillip's Milk of Magnesia
* Phillip's Milk of Magnesia Tablets
* Roberts Cough Syrup
* Mason's 49
* Pinex
* Buckley's Cough Syrup
* Chase's Cough Syrup
* Babys Own Cough Syrup
* Vicks Cough Syrup
* Lamberts Cough Syrup
* Noxzema, 4 sizes
* Vicks Vapo-Rub
* Vicks Va-tro-Nol
* Absorbine, lge.: $2.25
* Absorbine, small: $1.20
* Aspirin, 4 sizes
* Anacin
* TRC's
* Feen-a-Mint
* Ex-Lax
* Squibb's Cod Liver Oil
* Lavoris
* Listerine
* Sal Hepatica
* Eno's
* Castoria
* Lysol
* Agarol
* Magnolax
* Minard's Liniment
* Dodds Kidney Pills
* Toni, all kinds
* Prom
* Crest
* Silver Curl
* Bobbie
* Spin Curlers
* Vam
* Aqua-Suave
* Breck Shampoo
* Vaseline Wonder Foam
* White Rain
* Lustre Cream
* Halo
* Drene
* Silicare
* Adorn
* Helene Curtis
* Ban
* Mum
* Odo-Ro-No
* Arrid
* Deep Magic
* Silvikrin
* Q-Tips
* Wave Set
* Vitalis
* Brylcreem
* Wildroot Cream Oil
* All Kinds Tooth Paste

And We Have Many, Many More Not Listed—So What You Don't See, Ask For

Tallman Sweet Apples ..... bushel, $1.00
IGA Margarine ..... lb., 21c
IGA Instant Milk Powder ..... lb., 21c
White Swan Toilet Paper ..... 2 rolls, 23c
Domestic Shortening 27c

FULTON BROS.

Chesterville - - - Ontario

The Bargain Table

"An Article Advertised is an Article Sold"

FOR SALE—1960 Dodge Dart sedan, fully equipped, standard '6', only 900 miles.; 49 Chevrolet sedan, clean, good running condition, $275.—Apply Sterling Myers, 3 miles south of Avonmore. 17-3

FOR SALE—Eight-room frame house and lot, good shed, 5 miles south of Chesterville, $3,200.00. —Apply Edith Barkley, RR2, Chesterville. 16

KNITTING—Hand-knitted Mary Maxim sweaters: children's, $5; adults, $10.—Phone HI 8-2375. 16-3

FOR RENT—Apartment in Williamsburg, situated on Highway 31, suitable for office or business location. Immediate possession.—Apply Irwin Holmes, Winchester Springs, Phone 150J2 Winchester. 9tf

SNOW REMOVAL — We are equipped to remove snow from your roofs and ice from your eaves. We are also prepared to do tree trimming and cutting.—Call Graham Heagle, Phone HI 8-2938, Chesterville. 15

TENDERS
For Printing of Minutes of Council

Sealed tenders marked on the outside "Tenders for Printing" will be received by the undersigned up to 12 o'clock noon, January 15th next, for the printing of the Minutes of Counties' Council for the year 1960. Tender forms may be received from the undersigned upon request.

L. C. Kennedy, Counties' Clerk-Treasurer, County Building, Cornwall, Ontario. 15-2

WANTED—Live poultry, highest prices paid.—Morrisburg Poultry, Phone KI-32591 or KI-33076. 15tf

WEDDING INVITATIONS—See us for all your wedding stationery and table service supplies. We have complete display catalogues for your convenience.—The Record Office, Phone HI 8-2144. 26tf

DEAD STOCK—We pick up at no charge to you your dead, sick or crippled farm animals. We will pay according to quality of animal. 24-hour service.—Call Ronald Moss, Phone Metcalfe 1 Sept. 60

FARM SERVICE—We pay you highest prices for meat horses, crippled, sick or dead cows and horses. Call us collect if we can be of service; it will pay you. —Williamsburg Farm Service, Phone Winchester 347-W2. Under supervision of Herb Loucks.

FARM SERVICE—Dead or crippled farm animals removed for sanitary disposal. No removal charge. Phone collect WEllington 2-6821, St. Lawrence Rendering Co. Ltd. 1960 pd.

NOTICE

Pursuant to By-law No. 2848, the January session of the Council of the Municipal Corporation of the United Counties of Stormont, Dundas and Glengarry will be held in the Council Chambers, County Buildings, Cornwall, on Monday, the 18th day of January, A.D., 1960, at 2.00 o'clock p.m.

L. C. Kennedy, Counties' Clerk-Treasurer, County Buildings, Cornwall, Ont. 16-2

? ? ? 1960

How good will '60 be for you? Break the shackles now of a routine job and make 1960 your year to advance! A large association requires two clean-cut young men, 20 to 40, for its membership enrollment department. This position leads to a career in sales and is based on security and an increasing income. All regular benefits. Car necessary for local travel. We will train clean-cut young men without experience. — See J. Coughtrey, Commercial Hotel, Crysler, Wednesday, January 13, or Cornwallis Hotel, Cornwall, January 14 or 15. 16-2

ANCIENT CAVES

Prehistoric caves, near the village of Hollingbourne, Eng., have been opened to the public. They are believed to have been inhabited by families during the Stone Age.

AUCTION SALE

of

MACHINERY & HOUSEHOLD EFFECTS

Due to ill health, the undersigned will offer for sale by Public Auction on the premises

Lot 1, Con. 9, Finch Township
3½ Miles West of Crysler;
3 Miles S.-E. of Morewood

on

SATURDAY, JANUARY 9, 1960

Starting at 1 p.m.

Cockshutt '30' Tractor, on rubber; McC-D '50' Baler; M.H 6' Grain Binder; McC-D 7' Mower; Side Rake; Dump Rake; 2 Sets Disc Harrows; Tractor Cultivator; Springtooth Harrow; Horse Mower; Roller; Hay Loader; 2 Wagons and Racks, on rubber; Steel Wagon; Disc Plow, tractor hitch; Corn Cultivator; Quantity Lumber; Riteway Milker, double unit, pipeline for 18 cows; Cream Separator; 2,000 Bales Hay; 1,000 Bales Straw; Double Harness; Car Trailer; 2 Gas Engines; Pump Jack; Pump and Cylinder; 2 Pumps with Motors; Quantity Construction Tools; Snow Plow for Tractor; Forks; Shovels; Quantity Plywood; Carpenter's Bench; Vise Bench; Quantity Stove Wood; Electrical Appliances; 2 Log Chains; 2 Electric Fences; 2 Water Tanks; Window Shutters; 2 Wheelbarrows, new, on rubber; Anvil; 4 Wheels and Tires; Mail Box; Scales; Drums; Water Heater; Hose; Block and Tackle; Grass Seed; Pig Troughs; Electric Deep Freezer, new; Cook Stove; Electric Washer; Breakfast Set; Electric Stove; Cot; 2 Beds; Dressers; Lawn Chair; Table and Chairs; Diningroom Table; Easy Chair; 2 Ice Boxes; Dishes; 17" Marconi TV, new; Floor Lamps; 2 Canners; Juice Extractor; Many Other Articles.

THE FARM—Consisting of 250 acres, 205 acres tillable, will also be sold subject to a reserve bid.

TERMS—CASH

Tractor and Baler: Half Cash, balance on farm loans.

N. LANCTOT, Prop.

D. Tupper, Auct., Phone HI 8-2514, Chesterville. 15-1

Albert Gale Agencies Ltd.

Highway Service Station and Lunch Room — With modern bungalow. Large lot. Showing excellent returns. Owner compelled to sell for personal reasons. Asking $22,000, with good terms to right party.

Dairy Bar—With modern living quarters, near Cornwall. All nearly new equipment. Brick and Perma-Stone construction. $10,000 will handle.

General Store (Business only)—With good clean stock and modern equipment. Annual turnover around $40,000, which can easily be increased. Rent $50 per month. Asking $9,500.

250-acre Farm—With good house and outbuildings. About 50 acres of bush and pasture, balance tillable. Hydro throughout. Asking price is $10,000, with easy terms.

General Store—With comfortable 3-bedroom home. Well established business doing over $600 weekly. Illness in family forces sale. Only $10,000 will handle.

100-acre Farm—All under cultivation. Good buildings. Well located. Bathroom in house. To settle estate, must be sold. Priced reasonably at $9,000 with terms.

Frame Home in Chesterville—Close to schools. Large lot. Reasonably priced at $5,000. Immediate possession.

Albert Gale Agencies Ltd.
AUSTIN CARKNER
SALESMAN
Member of the Ottawa Real Estate Bo rd
Member of the Photo-Co-op Division of the Ottawa Real Estate Board
Winchester — Ont.
— Phone 298 Anytime —

Sets all-time record

The Steel Company of Canada Limited established an all-time Canadian record for basic steel production during 1950, H. G. Hilton, chairman of the company, announced yesterday.

"We made 2,438,000 tons of steel ingots at Hamilton works in the past year," Mr Hilton said, "about 3% higher than the previous record set in 1956. Including steel ingots purchased for further processing and received from customers for conversions, we rolled the equivalent of 2,695,000 ingot tons, over 12% more than we rolled in any previous year."

Mr Hilton attributed these records to several factors including a consistently high demand for basic steel as a result of the general high level of business in Canada during 1959. Technological improvements such as the use of self-fluxing sinter in production of hot iron and more extensive use of oxygen in open hearth furnaces helped boost production levels to meet demand.

While Stelco did not divert steel from its Canadian customers during the strike in the United States that strike forced some Canadian steel buyers to lean more heavily on Canadian steel producers in the second half of the year.

Although Stelco's sales are also expected to reach new heights when 1959 figures are tabulated Mr Hilton revealed that there were some weak spots in the sales picture during the past year. These resulted from the flow of imports from low-wage countries in Europe and Asia.

"Reinforcing bars and finishing mill products—wire, fence, nails, bolts and so on—seem to be hardest hit at present," the Stelco chairman said. "The Canadian steel industry is virtually out of the barbed wire business, and in parts of Canada the nail business is going the same way."

In looking ahead Mr Hilton predicted a good year for Stelco in 1960 when the company celebrates its 50th anniversary. "Our order position is good into the second quarter of the year and on the assumption that Canadians will continue to support Canadian-made products, we should be able to look forward to a good year," he said.

STRADER & CRABBE LTD.
Realtors — Prescott

FARMS WANTED with or without stock and machinery. If you are considering selling your farm

CALL
IRWIN HOLMES
Winchester Springs
Phone Winchester 150J2 15tf

Canadian Pacific Railway Time Table

(All Times Standard)

Eastbound

No. 22—For Montreal: 5.34 a.m. Daily
No. 36—For Montreal: 4.40 p.m. Except Sunday
No. 282—For Montreal: 6.07 p.m. Sunday Only

Westbound

No. 21—For Toronto: 12.44 a.m. Daily
No. 35—For Toronto: 12.25 p.m. Except Sunday

No Sunday Train Westbound Nos. 21 & 22 are Flag Stop

Full information can be obtained at Station: Phone HI 8-2325. **T. D. Ross, Agent.**

SERVICE STATION OPEN THIS SUNDAY
Geo. Chambers

To accommodate the driving public, one service station will be open every Sunday in Chesterville. 26-5-56

BERWICK

New Year's guests at York home

Guests of Mrs Mary York on New Year's were Mr and Mrs George Johnstone and Mr and Mrs Garnet Johnstone and Sharon, Crysler, Mr and Mrs Philip Beehler and Richard, Ottawa, Mr and Mrs Arthur York, Richmond, Mrs Annie Eastman, of Toronto, Mr and Mrs Harold Thompson, Mr and Mrs Clayton McPherson and Gail, Cornwall, Mr and Mrs Carl McRae, Jack and Carol, Crysler, Miss Phyllis Robinson, Ottawa, Mrs Emma McRae, Mrs Ellen McPherson, Mr and Mrs E. Laramie and Ross, Berwick.

Personals

Mr and Mrs Albert Blair, of Berwick, Mr Eddie Blair, Cornwall, spent Christmas with Mr and Mrs Chas. Johnstone, Crysler.

Mr Wayne Briere, Ottawa, spent Christmas with friends here.

Mr Will Stark left on Thursday to spend some time with Mrs Stark and Mr and Mrs Alex Stark and family, Chippewa.

Mrs Will Ouderkirk spent New Year's Day with Mr and Mrs Arnold McIntosh, Riverside.

Guests on New Year's Day at Mr Henry McPherson's were Mr and Mrs Howard Prunner and daughter, Joan, Massena, and Mr and Mrs Arthur Chismore, Cornwall.

Guests of Mr and Mrs Albert Blair New Year's Day were Mr and Mrs Ken Kirk, Ottawa, Mr Eddie Blair, Cornwall, Mr and Mrs Oscar Godard and family, of Berwick.

Mr and Mrs E. Laramie and Ross, Mrs Ellen McPherson, Mrs Mary York, Berwick, Mr and Mrs G. T. Johnstone, Crysler, spent Sunday with Mr and Mrs Harold Thompson, Cornwall.

Mr Robert McLeod, Pembroke, spent New Year's with Mrs McLeod and family.

Mr Archie McMillan spent New Year's with Mr and Mrs Henry Ouderkirk, Crysler.

More than 350,000 man years of Canadian employment are accounted for within the forest industries.

The heartwood of large pines killed by fire may be salvaged even 5 to 10 years later.



"The Avon Way"
TO A SUCCESSFUL BUSINESS

MAKE SPARE TIME PAY in cash. Become an Avon representative in your district. Openings include Dunbar, Dundela, Dixon's Corners, rural Chesterville, Ormond, Hallville areas, among others.—Write Mrs Nancy Fordham, 13 Old Orchard Ave., Cornwall, or telephone collect WE 3-2559. 15-1

FINCH

Holiday guests at Finch

Misses Beulah and Bertha Mohr, Ottawa, were holiday guests of Mr and Mrs Hilliard Shaver and Lorraine.

Finch News

Miss Ann McDougall spent the Christmas holidays at her home here.

Miss Darlene Ouderkirk, Oakville, was a guest of her parents, Mr and Mrs Walter Ouderkirk, during the holidays.

Rev James Hamilton, Mrs Hamilton and Jimmie spent New Years with friends in Ottawa.

Mr Dannie Rhicard spent New Years with his parents at Stanbridge, Que.

Mr and Mrs Phil Sweet spent New Years weekend with friends in Montreal.

Mrs W. H. Wereley, Miss Hazel Wereley and Mr and Mrs A. E. Atchison, Cornwall, were New Year's Day guests of Mr and Mrs D. M. Henry and family.

Mr and Mrs Russell Foster and family, Ottawa, Mr and Mrs Murray Doyle, Cornwall, spent New Year's Day with Mrs Morgan Doyle and Graham Doyle.

Mr and Mrs Paul Valdemar spent the New Year's holiday with Mr and Mrs Hugh Middleton and family, Almonte.

Mr and Mrs Clifford MacRae and family, Avonmore, were Saturday guests of Mr and Mrs Lynden Hough and family.

Mr and Mrs Dean Hough and Kevin spent New Year's Day with Mr and Mrs Garnet Richardson and family, Cornwall.

Mr Allastair Cameron, Montreal, spent the weekend with Mr and Mrs D. K. MacLean and Ian.

Mr and Mrs K. Drysdale, Oxford Mills, called on Mrs M. Doyle on Saturday.

Mr and Mrs Cecil O. Runions, Cornwall, were Saturday guests of Misses Eileen and Gladys Runions and Cecil J. Runions.

PEPPER RECOGNIZED AS VALUABLE SPICE

Pepper is one of our oldest spices—history speaks of it as far back as 3,000 B.C.—and, besides improving the flavour of foods, is valuable because the natural elements within it are helpful to the alimentary canal in its work of converting food into human energy.

It was used in sausage meat during the Crusades but it was not until 1947 that scientific experiment proved its "pronounced preservative effect" on meats used in sausage-making.

Practically the entire world supply of black and white pepper is grown in India, Indonesia and Borneo. Peppercorns actually are the dried berries of a perennial climbing vine. Black pepper is made by grinding the entire peppercorn. The more refined white pepper is made by discarding only the light-coloured inner portion.

Pepper was one of the spices sought by early discoverers of the New World. Magellan's expedition circled the globe in search of spices and, although all his ships but one foundered, the pepper in its hold more than paid for the loss.

About 20 North American trees are noted for their beauty and the fragrance of their flowers, but only six are valued for their timber as well. The latter are: Ash, linden, mountain ash, locust, catalpa, yellow poplar and the tulip tree.

- SPECIALS -

CHILDREN'S LINED SLIMS
In All-Wool Plaid
Sizes 4-6x, $3.95; Sizes 8-12, $4.95

LINED SKI-PANTS
In Navy and Brown; Sizes 8-10-12
Price: $5.95

LADIES' ALL-WOOL TARTAN SLIMS
Sizes 10-20, Price: $11.95

Double-Knit Woollen Headwear, Mitts, Gloves
ASSORTED PRICES

COLQUHOUN'S LADIES' WEAR
MRS JEAN FYKE, PROP.
Phone HI 8-2142 — Chesterville

January Sale

JOHNSTON "APPROVED" CLOTHES
FOR MEN

Superbly Tailored by W. R. Johnston Craftsmen

Extra Pant FREE

At Regular One-Pant Suit Prices

Or, If You Prefer:

20% OFF REGULAR SUIT PRICES

Choice of All Cloths in Range

ACT NOW!

You Can SAVE Up to $25.

VISIT OUR STORE NOW—**We have many after-inventory clearing specials to offer which are very good "buys" at special low prices.**

Moriarty's
Phone HI 8-2354 — Chesterville

A Full Line of --

Groceries - Hardware

WE GIVE "PINKY" STAMPS

GEORGE GILLARD&SON
"The House For Hardware"
Phone HI 8-2353 — Chesterville

Newsletters of Community Happenings as reported by Our Correspondents

Country Correspondence

Phone or send your personal news to your local correspondent or call the Record at HI 8-2144, Chesterville.

NEWINGTON WEST

Spends holidays in Montreal

(Held Over)

Mr Bruce Barkley spent some holidays with his sister in Montreal.

Local Items

A Prosperous New Year to the Editor, staff and readers of the "Record."

Mr and Mrs Wm. Moak were Christmas guests with Mr and Mrs Mac Otto and family.

Mr and Mrs Carl Froats and family spent Christmas with Mr and Mrs Frank Beauclair and Brenda, Crysler.

Mr and Mrs Walter Moak and girls spent Christmas with Mr and Mrs Dewey McRae and family, Goldfield.

Mr and Mrs James Zeran and family spent Christmas with Mr and Mrs Clifford Collins and family, Osnabruck Centre.

Mr and Mrs Fennel Shaver and boys, Kingston, spent a few holidays with Mr and Mrs Wilfred Helmer and boys.

Mr and Mrs Orval Moak and James spent Christmas with Mr and Mrs Wm. Ostler and Mrs Nora Moak, Newington.

Mr and Mrs Roy Brownlee and family spent Christmas with Mr and Mrs Arthur Brownlee, Newington.

Mrs Fern Zummach and Mr Wilfred Otto spent Christmas with Mr and Mrs Arthur Zeran.

Mrs Norma Crawford, Toronto, and Mrs Ethel Loucks, Ingleside, spent the Christmas holidays with Mr and Mrs Clair Vance.

Mr and Mrs Ray Smith and family, Mr and Mrs Charles Smith spent Christmas with Mr and Mrs Leonard Wereley, Newington South.

Mr Billy Mattice attended the 25th anniversary of Mr and Mrs Harold Brownell in Finch on Friday evening.

Mr and Mrs Mancel Flegg and family spent Christmas with Mr and Mrs Donald Jackson and girls, Cornwall, and were supper guests with Mr and Mrs Stewart Hart and family.

Mr and Mrs Clair Dunbar and Brent, Iroquois, were tea guests with Mr and Mrs Wm. Moak and family Saturday evening.

Mr and Mrs Chelsea McDermid and Rickie were supper guests Saturday with Mr and Mrs Duncan McDermid, Cornwall.

Mr and Mrs Clifton Gallinger, Neil and Charlie were dinner guests on Sunday with Mr and Mrs Wm. Moak and family.

Mr and Mrs Ray Smith spent Sunday with Mr and Mrs Joe Russell in Avonmore.

Miss Theo Helmer, Ottawa, spent the Christmas holidays with Mr and Mrs Wilfred Helmer and boys.

Mr Albert Montgomery and Mr Billie Mattice spent Friday in Ottawa.

Mr and Mrs James Zeran and family spent Sunday with Mr and Mrs Dalton Cleary, Lunenburg.

Mr and Mrs Herbie Hargrasneir, Toronto, called on Mr and Mrs Roy Brownlee and family.

Mr and Mrs Mancel Flegg were overnight Christmas guests with Mr and Mrs Bruce Moore and Douglas, Spencerville.

Mr and Mrs Ray Singleson and son, Niagara Falls, and Mrs Sadie Rutley called on Mr and Mrs Albert Mattice.

Miss Enid Flegg spent a few days with Mr and Mrs Donald Jackson and girls, Cornwall.

ORCHARDSIDE

Afternoon callers at Beckstead home

(Held Over)

Mr Chas. Beckstead and Mr and Mrs Jas. Hillier, Toronto, called on Mr and Mrs Ernest Beckstead and Walter on Sunday afternoon.

Items of Interest

Christmas Day visitors at the home of Mr and Mrs Dwight Tupper were Mr and Mrs Edward Gillard and family, Finch, Mr and Mrs Dwayne Gillard and baby, Winchester, Mr and Mrs Alguire, Cornwall, and Mr and Mrs Ernest Beckstead.

Mr and Mrs Stanley Price and family spent Christmas Day with Mr and Mrs Charles Price, Ingleside.

Mr and Mrs Walter Merkley spent Christmas Day visiting the latter's mother, Mrs Mabel Black, and Mr Bert Black and family, Mountain.

Christmas Day visitors at the home of Mr and Mrs Alfred Carkner were Mr and Mrs John Burton, Mrs C. M. Carkner and Kenneth, Mr, Mrs R. Henophy and children, Morrisburg, Mr and Mrs Clark Burton, Carl, Glenda and Kent, Ingleside, Mrs Bessie M. Conn, Ottawa, Mr and Mrs Preston Rodney, Winchester, Miss Glenna Lobb and Mr Bobby Lobb, Morewood.

Mr and Mrs Alcide Gibeault were Christmas dinner guests of Mrs W. Gibeault, Chesterville, and tea guests with Mr and Mrs N. Lalonde, Morewood.

Mr and Mrs Carl Edgerton and sons spent Christmas with Mrs Jennie Edgerton, Mrs Hilda Belsher and Miss Gail Belsher, Chesterville.

Mrs Bessie Merkley is spending some time at the home of Mr and Mrs Graham Hess and family, Williamsburg.

Mr and Mrs Bert Beckstead and children spent Christmas with Mr and Mrs Burton Beckstead and Mr Mahlon Beckstead.

Mrs Nellie Loucks and Mr Bruce Loucks spent Christmas Day visiting at the home of Mr and Mrs Hubert Loucks, Bert and Bonnie, Elma.

Mr and Mrs Hubert Tupper spent Christmas Day with Mr and Mrs Fred Robinson and family, Nation Valley.

Mr and Mrs Harley Weegar, Newington, were Sunday tea guests with Mr and Mrs Ernest Beckstead and Walter.

Mr and Mrs Pliny Irving and Clara spent Christmas in Brockville visiting Mr and Mrs Douglas Warren and family and Miss Doane Irving.

Mr and Mrs Wm. Henderson, Miss Nellie Sullivan and Mr Donald Henderson spent Christmas with Mr and Mrs Lyle Pitt and girls, Shanley.

Mr and Mrs Ronald Sullivan and children, Cornwall, visited on Wednesday evening with Mr and Mrs Wm. Henderson and Miss Nellie Sullivan.

Christmas visitors at the home of Mr and Mrs George Elliott and Dalton were Mr and Mrs Gordon Servage and family, of Morrisburg, Mr and Mrs Stanley Servage, Kingston, and Miss Winnifred Elliott, Guelph.

A Happy and Prosperous New Year to one and all.

ARCHER

Holiday visitors at Swerdfeger home

Callers and visitors over the holidays at the home of T. W. Swerdfeger were Mrs Wilda Hollister and daughters, Miriam and Judy, and David Shaver, of Ottawa, Mr and Mrs Pat Richer, Ottawa, Ross Holland, Ingleside, Mrs Emma Fetterly, Cornwall, Mr and Mrs Ronnie McMillan, Ottawa.

Archer News

Mrs Annie Hanwell, Archer West, Mrs Wilda Hollister, Miriam and Judy, Mr and Mrs Donald Shaver, Mr and Mrs Thos. Swerdfeger were Christmas Day guests of Mr and Mrs Bryce Swerdfeger and family.

Sorry to report that Arnold Haystead has been on the sick list.

MILKS THE COWS

When the ice storm shut off the electricity on his farm, E. Lavell, of Brockport, N.Y., kept his wits working—also his windshield wiper. The windshield wiper milked the cows.

Lavell said he inserted a "T" into the vacuum tube that connects his car's manifold with the wiper. From the "T" he ran a tube to the vacuum tank that operates the milking machines. The wiper had enough power to operate three milkers at one time.

Rock carvings 4,000 years old, depicting people on skis, have been found in Norway.

NATION VALLEY SOUTH

Recent guests at Merkley home

(Held Over)

Christmas Day guests with Mr and Mrs Lloyd Merkley and family were Mr and Mrs John Morrow, Chesterville, Mr and Mrs Lloyd Whittaker, Lorna and Dale, Mr and Mrs Russell Morrow and family, Williamsburg, Mr and Mrs George Woods, Ottawa, Mr and Mrs Harry Holmes, Lorraine and George Albert Holmes, Winchester Springs.

Personals

Mr and Mrs Richard Heath and sons. Brockville, were guests on Christmas Day with Mr and Mrs Harvey Barkley and family.

Mr and Mrs Dwane Munroe spent Thursday in Brockville and visited Mr Malcolm Froats who is a patient in General Hospital.

Mr and Mrs Jack Bush and baby, Avonmore, Mr and Mrs Milton Casselman, Morrisburg, were guests with Mr and Mrs E. Stoddart recently.

Mr and Mrs Gordon Cameron and family, Cornwall, John Bowman, Church Road, were Christmas guests with Mr and Mrs Foster Bowman and family.

Mr and Mrs Dwight Baker and baby were guests of Mr and Mrs Mahlon Whitteker, Williamsburg, on Christmas Day.

Mr and Mrs Gerald Styles and family were guests with Mrs A. Meyer and family, Morrisburg.

Mr and Mrs Albert Bowman, Chesterville, and Mrs Annie Bowman, Church Road, were guests with Mr and Mrs Roy Styles.

Guests of Mr and Mrs Irwin Baker and family were Mr and Mrs Alton Lagrove and sons, of Brockville.

Mr Russell Renwick, Brinston, spent Christmas Day with Mr and Mrs Edwin Forward and family.

Mrs Edwin Forward and Andrew and Mr Russell Renwick were recent guests with Mr and Mrs Neil Throppe, Prescott.

Christmas guests with Mrs Olive Droppo and Mr and Mrs Dwight Droppo and son were Mr and Mrs Brock Blackwell and children, Marion, Sylvia and Walter, of Walkerton, Mr and Mrs Gerald Droppo and Nora, Oakville, Mr and Mrs Ralph Guy, Prescott, Mr and Mrs Calvin Droppo, Ottawa, Mr and Mrs Dick Casselman, Morrisburg, and Mr and Mrs Ross Casselman, Glen Becker.

Sympathy is extended to Mr Fred Robinson on the recent death of his father, Mr John Robinson.

Mary Elizabeth Styles entertained a few young friends on Tuesday afternoon in honour of her eighth birthday.

Martin Barkley, seven-year-old son of Mr and Mrs Harvey Barkley, met with a painful accident through a fall and fractured his left arm.

8th AVE., EAST OSNA.

Holiday guests with friends

Holiday guests were as follows: Mr and Mrs Colmer Watson and Dale, Riverside Heights, Mr and Mrs Earl McDougall and son and Mrs Elizabeth Baxter, of Cornwall, with Mr and Mrs Ross Scott and family.

Mr and Mrs Millan Mattice, of Cornwall, with Mr and Mrs John Ostler.

Mr and Mrs Clifton Gallinger and Charles Gallinger with Mr and Mrs Jake Grandaw, 7th Ave.

Mr and Mrs Harry Gove, Mr Wm. Gove, Mr and Mrs Alex McLean and family, Newington, with Mr and Mrs John Gove and family.

New Year's Greetings

A Happy and Prosperous New Year to the "Record" and all its readers!

A POOR PLACE

A daring thief in Pawtucket, R.I., broke into 43 East Ave. during the weekend and stole a small amout of cash from the cigarette machine.

The occupant: The Fraternal Order of Police.

ELMA

Spend holiday at Almonte

Mr and Mrs William Drew and family spent a holiday with Mr Drew's parents at Almonte.

Personals

Mrs Ellis Casselman, Mr and Mrs Harold Casselman and family, Cornwall, were guests of Mr and Mrs Melvin Dillabough and Claude on Thursday.

Mr and Mrs Milton Barkley, of Dundela, called on Mr and Mrs Graham McPherson Thursday afternoon.

Verne McMillan visited Gordon and Ralph Smith, Ottawa, Wednesday and Thursday.

Mr and Mrs Melvin Dillabough and Claude, Mr and Mrs Donald Dillabough, Gary and Margaret, were New Year's Day guests of Mr and Mrs Arnold Shaver and family, South Mountain.

Mr Morton Barkley, Misses Villa and Gwen Barkley, Dundela, spent Thursday afternoon with Mr and Mrs Adam Coughlar.

Friends will be glad to hear that Miss Beverley McIntosh is recovering from an attack of pneumonia at her home.

Mr and Mrs Maurice Beckstead, Mr and Mrs Wray McPherson and sons, Beckstead, Mr and Mrs Graham McPherson, Mr and Mrs Egerton Barkley were entertained at the home of Mr and Mrs Donald Casselman on New Year's Eve.

Mr and Mrs Bernice Barkley, Beckstead, Mr and Mrs Glenn Barkley, Miss Carolyn Barkley and Mr Glenn Pemberton spent New Year's Day with Mrs Albert Utman, Morrisburg.

Mr and Mrs Egerton Barkley and sons were New Year's Day guests of Mrs A. N. Barkley, Mrs H. Smith and family, Ottawa. They were accompanied home by Miss Jean Barkley who was a guest of Miss Edith Smith for a few days.

Muriel's Flowers

For Flowers for Funerals, Hospital Shut-ins, Gifts and Remembrances just call:
MURIEL'S FLOWERS
We Deliver
Phone 220
WINCHESTER
18tf

TV SERVICE
Call us for expert TV service at your home or our shop. Our work is done by factory-trained specialists in TV.
GRAHAM
TV and Appliances
"Your Massey-Ferguson Dealer"
SOUTH MOUNTAIN
— Phone 4 —
29-13

Art and Amy DAYKIN
PHOTOGRAPHY
WEDDINGS
FAMILY GROUPS
CHILDREN
Osgoode — Ontario
Phone Metcalfe 61r4
North Gower 610r13
26t1

HYLO EGGS
Receivers and Distributors
Grading Stations
Winchester — Osgoode
Chesterville
Daily Highest Market Price
HONEST GRADES
Two Electric Grading Machines — No Waiting
Harold Marriner, Manager
Chesterville

We Have on Sale at This Time:
If you are looking for a new or used Tractor, come in and see what we have. Also International Trucks, new and used.
CHARLES McMILLAN
YOUR INTERNATIONAL HARVESTER DEALER
CHESTERVILLE DIAL HI 8-2166

Beat the Price Increase
BUY YOUR TRACTOR AND IMPLEMENTS NOW
on the
MASSEY-FERGUSON THRIFTY-4 OFFER
* PAY ONLY 1959 PRICES (Price Guaranteed)
* EARN 6% PER ANNUM INTEREST on your cash down down payment
* EARN 6% PER ANNUM INTEREST on your trade-in evaluation
* NO CARRYING CHARGES UNTIL MAY, 1960
See Us Today for Real Savings
And Ask Us About Our Massey-Ferguson Protected Time Payment Plan
LEON R. McMILLAN
MASSEY-FERGUSON DEALER
FAIRBANKS-MORSE APPLIANCES
Ph. HI 8-2146 —Day or Night— Chesterville

Licensed Mechanic
We are in a position to offer the public first class mechanical repair work on Tractors, Cars, Trucks, etc., by our Licensed Mechanic.
TRY US FOR SATISFACTION!
GEORGE CHAMBERS
Oliver Farm Machinery
Ph.: HI 8-9111 - HI 8-2865 — QUEEN ST. W.

Seiberling Tires
We sell and recommend SEIBERLING TIRES; all sizes, best prices. Tractor tires repaired and refilled.
CECIL McNABB
SHELL PRODUCTS — TIRES — ACCESSORIES
MOREWOOD PHONE HI 8-2722

MOREWOOD

Spends week at Morewood

Mr David Rainey, of Windsor, spent the past week with relatives here.

Local News

Mr and Mrs Hubert Merkley and family, Spencerville, called on friends here Saturday afternoon.

Mr and Mrs Donald Runions spent New Year's with Mr and Mrs Edgar Loucks and in Cornwall on Saturday.

Mr and Mrs Mervin Peever, Ruth and Louva, Cornwall, Mr David Rainey, Windsor, Mr and Mrs Douglas Stewart and son, Chesterville, spent New Year's with Mr and Mrs Robert Stewart.

Mr and Mrs Earl Stewart entertained a number of friends on New Year's Eve. Games and dancing were enjoyed.

Mr and Mrs Ralph Steinburg and Clifford visited Mr and Mrs J. V. Fetterly Sunday.

Miss Doris McNabb, Cornwall, spent the holiday with her parents, Mr and Mrs Cecil McNabb.

Mr and Mrs Grant Swerdfeger and boys, Miss Lily Swerdfeger visited friends at Burritts Rapids on Sunday.

Mr and Mrs Bismark Barkley spent Sunday with friends at Dunbar.

Mr and Mrs Donald Morrow spent New Year's with Mr Morrow's parents at Sharbot Lake.

Guests of Mr and Mrs R. C. Dillabough recently were Mr and Mrs Walter Kinkaid and sons, Russell, Mr and Mrs Dalton Robinson and sons, Mr and Mrs Robinson, Winchester Springs.

Friends of Mr Wilfred Hutt are glad to see him home again after his recent illness.

A LITTLE HIGHER

Council of Beverley, Eng., is buying a new fleet of double-decker buses. The old type had oval-shaped roofs to get under a gothic arch, which now has been heightened.

COLQUHOUN

Dinner guests at Swerdfeger home

Mrs Lily Gow, Mr and Mrs Mahlon Gow and family, Mr and Mrs Duane Gow were guests of Mr and Mrs Willis Swerdfeger for New Year's dinner.

Colquhoun News

Mr and Mrs Reynald Longtin and family were dinner guests of Mr and Mrs Piche and family, Alexandria, on New Year's Day, and evening guests of Mr and Mrs Longtin and family, Casselman.

Mrs Ina Coleman and Robert, Hallville, were recent guests of Mrs Lily Gow, Mr and Mrs Mahlon Gow.

Mr and Mrs Lloyd Gallinger, Mr and Mrs Mahlon Gow were evening dinner guests of Mr and Mrs Ernest Swerdfeger on New Year's.

Bert and Gordon Whittaker spent a couple of days with Sgt. Rene and Mrs Gravelle, of Picton.

Mr and Mrs Kenneth Hummel returned home from Florida on Tuesday evening. They report a lovely trip and nice weather.

Word was received of the death of Mrs Myrtle Garlough, of Williamsburg, on New Year's. Mr Walter Watson, of this community, is a brother. Our sympathy goes out to the family.

Mr and Mrs Lawrence Whittaker spent New Year's Eve with Mr and Mrs Don Kyle.

Mr and Mrs Rodger Salmon and Donna spent New Year's with Mr and Mrs Harold Merkley and family and Mr and Mrs Percy Merkley.

Mr and Mrs Herman Strader called on Mr and Mrs Lawrence Whittaker Friday evening. Mr and Mrs Leslie Whittaker were tea guests on Sunday.

Mr and Mrs Mahlon Gow, David, Carol and Iris were Saturday evening dinner guests of Mr and Mrs Ted McNairn, of Winchester.

Mr and Mrs Wm. Saunderson, Stittsville, were guests at the L. A. Whittaker home on Wednesday.

GALLINGERTOWN

Mr David Alguire patient in hospital

(Held Over)

Mr David Alguire is a patient in Cornwall General Hospital.

Local Items

Mr and Mrs Clair Gallinger and Joan spent Christmas Day with Mr and Mrs Fred Wells, at Froatburn.

Mr and Mrs Fred C. Gallinger spent the Christmas holidays with Mr and Mrs Russell Campbell and family, Prescott.

Mr and Mrs Clair Gallinger and Joan were supper guests with Mr and Mrs Russell Campbell at Prescott on Saturday.

Mrs David Alguire is spending some time with Mr and Mrs Olin Ault, Ingleside.

Fish have an acute sense of smell.



EVERYBODY EATS- TRY THESE!

By Helen Graham

SERVE ON TOAST FOR SUPPER

DID YOU EVER STOP to consider the variety of foods that may be served on toast to make an easy supper dish? Here are a few of my favourites:

Creamed Mushrooms on Toast

½ lb. mushrooms
3 tbsps. butter
2 tbsps. flour
Salt
Pepper
¾ cup milk

Melt butter in deep frying pan. Add mushrooms. Cook in melted butter about five minutes, stirring frequently. Sprinkle flour over mushrooms and stir into fat. Add salt and pepper and milk slowly to prevent lumping. Cook 10 minutes longer or until mushrooms are tender. Cook over low heat to prevent burning or boiling over.

Serve on hot buttered toast with sliced tomato salad.

Chicken Giblets on Toast

Add wing tips and neck pieces to heart, liver and gizzard of chicken. Wash thoroughly and cut liver and gizzard in heart-size pieces. Cover with water; add one onion, chopped, salt and pepper. Boil till all pieces are tender or cook 55 minutes in a pressure cooker at 15 pounds pressure. Thicken giblet stock with flour and serve on toast.

Asparagus with Poached Egg on Toast

Clean asparagus and cut in 2-inch lengths. Add salt and cook in small amount of boiling water till tender. Thicken water in which asparagus was cooked with flour which has been made smooth in a little milk. Arrange thickened asparagus on toast and top with a poached egg or slices of crisp bacon.

If you prefer, you may drain asparagus and add it to a white sauce. However, if you pour off the water in which asparagus was cooked you will also pour off valuable vitamins and minerals at the same time.

Hard-Cooked Eggs with Cheese Sauce

3 eggs
1 cup milk
2 tbsps. butter
2 tbsps. flour
½ tsp. salt
Pepper
½ cup grated cheese

Hard cook eggs by placing in sauce pan filled with cold water. Set over heat and bring to the boil. Remove from heat and let stand 20 minutes and cool quickly under running water.

To make the white sauce, place flour and butter in top of double boiler. When butter is melted, blend in flour; add milk very slowly, stirring constantly to prevent lumping. Add seasonings and grated cheese.

Shell eggs; cut whites in quarters and add to cheese sauce. Rub yolks through a sieve.

Pour cheese and egg mixture over buttered toast; top with sieved egg yolk. Serve with green salad.

GOLDFIELD WEST

Returns home from hospital

Little Patsy Burd returned home from Memorial Hospital, Winchester, where she was a patient last week.

Local News

Mrs George C. Smith has returned home after spending the Christmas season with friends in North Bay.

Mr and Mrs Glendon Smith and Lynn and Mrs Geo. Smith had supper with Mr and Mrs Donald Dillabough and family on Sunday evening.

Mrs Gladys Walsh, Ottawa, visited over New Year's with Mrs Muriel McMillan and Mr and Mrs Harold Marcellus.

Mr and Mrs Clare Nugent and family spent New Year's Day in Ottawa.

Miss Tini Vloet spent a few days with her sister in Lancaster.

Mr and Mrs Clifford Lloyd and Karen Ann, Northbrook, and Bruce Gillies, Ottawa, spent the Christmas holidays with Mr and Mrs D. A. Gillies.

Mr and Mrs Harold Marcellus and family and Mrs Muriel McMillan spent Christmas Day with Mr and Mrs Harry Sharlow and family, Massena.

Mr and Mrs John Van-derhyden, of Oakville, and Miss Jo-Anne Vloet, Ottawa, spent the Christmas weekend with their parents, Mr and Mrs Martin Vloet, and family.

Miss Sharon Johnstone, Crysler, visited during the Christmas week with Susan and Patsy Burd.

Mr and Mrs Bernard Foley visited friends in Cornwall during the holidays.

Mr and Mrs Harold Marcellus spent Saturday evening with friends in Ottawa.

Mr and Mrs Harold Marcellus, Lana and Carol spent Tuesday with Mr and Mrs Miles Marcellus, Dunbar, who celebrated their 50th wedding anniversary that day.

Rev Francis Foley, Glen Robertson, John T. Foley and Misses Anna and Sara Foley, Ottawa, visited over Christmas with Mr and Mrs Bernard Foley and family.

Mrs Muriel McMillan is spending some time with friends in Massena and Ottawa.

AT HOME

Police in the resort town of Carolina Beach, N.C., figured the 67-year-old vacationer was overdoing it in making himself at home. They found him cooking his meals in a telephone booth.

Inside the little-used booth were a small oil stove, a frying pan, cheese, some eggs and cooking oil.

"We found out," said city manager William G "that he couldn't cook ins he room he had taken omin house, so he went but the wind blew i out there and he mo booth."

Officers made the sweep out the booth, th him a room with cook ileges.

Loch Lomond, in Sco covers 27 square miles.

Proper Attention to Your Insurance Needs Is Our Policy

MAY WE SERVE YOU?

HOUGH INSURANCE AGENCY

Ph. HI 8-2854 Chesterville Box 294

THE 1960 DODGE

THE CAR WITH THE FORWARD LOOK

Unequalled for Comfort, Quality, Beauty

Are Here Now

COME AND LOOK THEM OVER

DEPENDABLE USED CARS

A Good Selection

First Class Mechanical Service on Cars and Tractors

MacDONALD MOTORS

PHONE 280

Main St. W. — Winchester

26tf.

Memorial Works

GRANITE MEMORIALS

Inscriptions at Cemeteries

Quality — Workmanship — Fair Prices

THOS. KLINGVALL

PROPRIETOR

Chesterville — Phone HI 8-2180

PLUMBING & TINSMITHING

8-gal. Milk Cans Completely Re-tinned—2 Weeks Service

We are ready to attend to all your Plumbing Repairs and New Equipment installations such as Bathrooms, Pressure Systems, Water Softeners, etc.

For Economical heating let us install a New Oil Burner in your present furnace.

NEW FURNACES ON HAND

Space Heaters in Stock — Galvanized Iron Roofing

Eave Troughing Fitted

Willis Cross · **Chesterville**

MAIN STREET PHONE HI 8-2191

Mr E. B. Lynch, Dec. 28, 1959
General Insurance, Chesterville, Ont.
Dear Sir:

The Chesterville Separate School Board wish to take this opportunity to thank you and the Yorkshire Insurance Co. for their prompt and satisfactory settlement of wind damage claim suffered by the Board to their new school building. Such prompt service is certainly appreciated. Thanking you once again. Yours very truly,

Chesterville Separate School Board,
Eric MacMillan, Secretary-treasurer.

E. B. LYNCH

Life, Fire & Automobile Insurance AGENT

PHONE HI 8-2874 — CHESTERVILLE

ORDERING CHICKENS?

We Are Now Agent For

SHAVER STARCROSS LEGHORNS

"The Nation's Top Layer"

BEGG LUMBER CO. LTD.

CRYSLER, ONT.

Phone YUkon 4-2373 — Crysler, Ont.

Dutch Sash & Door Factory

Sashless Window Units

KITCHEN CABINETS

Adriaan Heuff, Prop.

Morewood, Ont. Dial HI 8-2629

MacLEOD, COMRIE & CO.

CERTIFIED PUBLIC ACCOUNTANTS

LICENSED TRUSTEES IN BANKRUPTCY

388 Second St. W. — Cornwall

— Phone WE-2-3613 —

SOME LOVELY LINOLEUM

HAVE YOU EXAMINED our latest samples of floor covering? Or seen some of the rolls of material we have on hand?

Why not drop in and discuss that floor covering job with us; we sell it, we lay it, we guarantee our work.

CUMMINGS FURNITURE SALES

PHONE HI 8-2397 CHESTERVILLE

Those Spare Milk Bottles!

Please return your extra empty milk bottles. We are nearly 700 short because of the heavy holiday demand. We would appreciate it if you would set out the spares for the driver to pick up.

CHESTERVILLE DAIRY

"FOR SERVICE & QUALITY"

Carl Merkley, Prop.

PHONE HI 8-2162 — CHESTERVILLE

MAINLY ABOUT PEOPLE

Phone Us Your Personals

Call HI 8-2144

Mr and Mrs T. R. Acreman, Toronto, were holiday guests of the latter's parents, Mr and Mrs R. MacIntyre, and Bob.

Christmas guests with Mr and Mrs R. MacIntyre were Mr and Mrs Donald MacIntyre and David, Mr and Mrs Gordon MacIntyre and Ian, Mr Arnold MacIntyre, Ottawa, Mrs Anna Rutley, Cornwall.

Holiday guests at the home of Mr and Mrs A. Forsyth were Mr and Mrs Douglas Forsyth, David, Richard and Heather, of Arnprior, Mr and Mrs Wm. R. Forsyth, Billy and Nancy, of Cornwall, Mr and Mrs Lyle Forsyth, Judy and Janie, Newington, Mr John Bowman, Morrisburg, Mr Frank Bramfit, Valleyfield, Que.

Miss Kathleen Daley spent holidays with Mrs Wm. Beehler and friends.

Mrs Mabel Bradley, Brantford, has been spending some time with her father, Mr Wm. A. Shay, and other friends.

Mr and Mrs Frank Darling spent Christmas at the home of Mr and Mrs Don Christie, Winchester.

Mr Keith Darling, Apple Hill, spent a few days with his grandparents, Mr and Mrs Frank Darling.

CORRECTION

We regret that through our error the New Year's advertisement ordered by Leon McMillan, Massey-Ferguson dealer, was not published in the "Record" last week. We ask the public to accept this belated offer of good wishes from our faithful advertiser.—Editor.

CARD OF THANKS

We would like to say a most sincere "Thank You" to all for their many expressions of sympathy and for the beautiful floral tributes received during our recent bereavement. Special thanks to Dr Howard Justus, Rev D. Fry, Rev D. L. Gordon, Mr Casselman and our many friends and neighbours.

Robert Brown Family.

Coming Events

RECEPTION

A reception, in honour of Mr and Mrs Arnold Presley (nee Joan MacIntosh) will be held in Finch Community Hall on Saturday, January 9. Lunch will be served. Everyone welcome. 15

CHESTERVILLE W.I.

Chesterville Women's Institute members and friends are reminded to reserve Wednesday, January 27, for the "At Home" in Community Hall.

FAIR BOARD ANNUAL

The annual meeting of Chesterville and District Agricultural Society will be held in the clerk's office, Community Hall, on Saturday, January 16, at 1.30 p.m. A good attendance is requested.

Hosea Droppo, Secretary-Treasurer. 16-2

P.T.A. EUCHRE

A euchre, sponsored by St. Mary's P.T.A., will be held in Chesterville Legion Hall at 8.15 p.m. on Saturday, January 9. Admission, 50c. Door prize, $5. 15-1

DANCES

Dances, sponsored by Chesterville and District Agriculture Society, will be held every Friday night in Community Hall throughout the winter, scheduling permitting. Frank Morgan's Orchestra. Admission: 75c ea. Next dance: Friday, January 8. 15tf

HOLSTEIN BARN MEETINGS

Dundas Holstein Club barn meetings will be held Friday, January 15, at 1.30 p.m., at the farm of Wilfred Cooper, Dixon's Corners; Friday, January 29, at 1.30 p.m., at the farm of J. Byvelds and Sons, Boucks Hill. Judging classes, prizes, panel discussions. Everyone welcome. 16-2

RECORD HOP

Reserve Friday, January 29, for a night of fun with Dick Cook, Massena, N.Y., for a Record Hop in Community Hall, sponsored by Chesterville Hospital Auxiliary. 18-5

Junior "A" hockey underway

Local hockey players are finding an outlet for their energies in different categories this year with both midget and Junior "A" teams in the district. Chesterville is lining up the midget group with Lorne Jordan at the helm. Over in Winchester, Basil Dawley is the guiding spirit in the Juniors.

The first game of the Juniors was played New Year's afternoon with Winchester squaring off against Cardinal. The final score was Winchester 8, Cardinal 5. League members include Winchester, Merrickville, Cardinal and Kemptville. The players come from a number of communities including Chesterville with John Durant as team captain, Winchester, Russell, South Mountain and Williamsburg.

The next league game will be played in Winchester on Friday against Kemptville.

COUNCIL—

(Continued from Page 1)

ly after to meet again January 19.

The following accounts were ordered paid:

Village Accounts

Chesterville Public School requisition, $500; Separate School, balance 1959 levy, $1,093.05; NDDHS High School, 1959 levy, $16,377.30; Austin McNaughton, labour, $8.80; R. P. Milligan, re allocation of fines, $65; La-France Ltd., repairs for fire truck, $113.55; Fyke's Garage, repairs Gillard's truck caused at fire, $20; J. F. Moriarty, police uniform, $89.50; Zenith Electric, coloured Christmas lights, $19.90; Ethan McElheran, back hoe and gravel, $97; R. H. Hodgson, police assistant, $25; E. J. MacDougall, police assistant, $25; Municipal World, office supplies, $1.31; Jack MacMillan, fuel oil, hall and fire hall, $62.46; Marcellus and Merkley, gas and oil, $8.60; Barrington fire, $55.

Hydro Accounts

H.E.P.C. of Ont., November power and material, $5,965.14; Bell Telephone Co., $4; Receiver General, inspection of meters, $4; H.E.P.C. of Ont., hydro lamps, $241.80; Chesterville Record, advertising and display, $100; L. Marcellus, December salary, $114.84; H. C. Hummel, retirement fund, $50; Fulton Bros., supplies, $16.96; Johnstone Electric, repairing meters, $16.20; H.E.P.C. of Ont., pole rental and material, $327.63; Chas. Marcell, retirement fund and gas bill, $230.10; L. Marcellus, petty cash, $19.95; Chas. Marcell, gas bill, $5.

C.G.I.T. vesper service held at Finch

The pre-Christmas vesper service of Chalmer's C.G.I.T. group was held in the United Church, Finch, Sunday evening, December 20, with Audrey J. Casselman leading the worship service assisted by Miss Eileen Runions, organist.

Following the prepared order of service of the national organization, the choir sang "O Holy Night" and "Bring a Torch, Jeanette, Isabella."

CARD OF THANKS

We would like to express our thanks to our many friends and neighbours for their kindness, sympathy and floral offerings during our recent bereavement of a dear father and grandfather.

Mr and Mrs Stuart Allan and Family.

CARD OF THANKS

We wish to express our thanks to neighbours and friends during our recent bereavement. Special thanks to Rev E. B. Bugden, the choir, soloist and bearers.

Mrs Simeon Droppo and Family.

CARD OF THANKS

To our friends and neighbours who were so thoughtfully kind and sympathetic during the recent illness and death of our wife and mother, we extend our grateful and heartfelt thanks.

P. G. Hewitt and Family.

IN MEMORIAM

SMITH—In loving memory of a dear mother and sister, Mrs Ward J. Smith, who died January 6, 1959.

"May she rest in peace."

Ever remembered by Stanley Smith and Mrs Mary Bogart.

The Christmas Scripture was led in choral reading with Carol Winters, Geneva MacLean and Linda Winters doing the solo parts.

In the reading of Christmas thoughts, In Kottayam, Heather Simmons represented the voice of the herald, Lois Hutt the voice of Mary, Norma MacLean the voice of Joseph, Audrey M. Casselman as the voice of the shepherds, and Sharon Montgomery as the voice of the Wise Men. Audrey J. Casselman gave a J. B. Phillips translation of the Scripture and led in prayer.

Elaine Graham gave the candle-lighting poem and the ceremony was performed by Donna Hehir, Sandra Price and Hope Simmons who lighted the main candles representing the gifts of the Wise Men. Margaret Swerdfeger and Sharlene Henderson acted as ushers and accepted the offering. Benediction by Rev Mr Hamilton concluded the service.

The theme of this year's vesper service stressed the meaning of peace on earth and goodwill toward men in modern times.

MUSIC LOVER

Truck driver Robert Davies is a part-time band master, he explained to the magistrates in West Hartlepool, Eng., and he likes to hum snatches of music when he's behind the wheel.

The other day he was going through one of Liszt's Hungarian Rhapsodies when he came to one of the livelier bits. At the roadside, a police officer reached for his pad and jotted down a critical note or two.

"I must have unconsciously pressed the accelerator, thereby increasing the tempo of the engine to conform with the tempo of the music," the apologetic Davies told the court. "I was in no hurry to reach my destination."

"It goes against the grain to fine such a keen musician," said Magistrate Wainwright assessing Davies £2 for speeding.

Don't be rash in the Christmas rush.

RIVERSIDE

New Year's guests with Casselman family

Mr and Mrs John Stevens, of Montreal, were New Year's guests with Mr and Mrs Glendon Casselman and family.

Riverside News

Mrs Bruce McIntosh, Miss Ruth McIntosh, Ottawa, Mrs Eva McIntosh, Williamsburg, spent the weekend with Mr Bruce McIntosh.

New Year's visitors at the home of Mr John McMillan were Mrs Wm. Montgomery and boys, Newington, Mr and Mrs Ernie Montgomery.

Mr and Mrs Garnet Rutley and son, Rickey, were in Prescott on Saturday.

Mr and Mrs Elwin Pollock were in Ottawa recently and visited their son in hospital. We are glad to report he is improving in health.

Mr and Mrs James Pollock and daughter were callers on Monday of Mr and Mrs George Pollock, Finch.

HYNDMAN

New Year's guests at Hyndman

Mr and Mrs Cecil Somerville and Carolyn were New Year's guests of Mr and Mrs Henry Barkley, Iroquois.

Hyndman News

Mr and Mrs Edmund Francis, Mr and Mrs A. Adams, Silver City, were Thursday evening visitors of Mr and Mrs Cecil Somerville.

Mr and Mrs Johnston Cleland were tea guests on New Year's of Mr and Mrs Ronnie Gilmer, Iroquois.

Mr and Mrs Robert Grant, Mr and Mrs Cecil Canning and family, Hyndman, Miss Sheila Grant, Ottawa, spent New Year's with Mr and Mrs Lyall Crowder, Pleasant Valley.

Mrs Mary Francis is at present visiting her daughter, Mrs Bill Noffki, and Mr Noffki, Ottawa.



PAT MacFARLANE is the teacher with the largest class in Canada; she gives lessons in schools across the country through television. The schools buy, rent or borrow sets to receive the telecasts, which are planned by the National Advisory Council on School Broadcasting. In the CBC-produced shows, Miss MacFarlane will teach rhythm and melody every week.

Mr and Mrs Lorne Conley and family spent New Year's with Mr and Mrs Tom Carson, Heckston.

Mr and Mrs Hubert Beach, of Oxford Mills entertained at a Christmas Eve dinner Mr and Mrs George Norton, Mr and Mrs Hubert Robinson and family, Mr and Mrs Chester Gilmer and family.

Mr Byron Allaby visited Mr Willie Farrell, a patient in Brockville General Hospital, one day last week.

Mrs Mary Francis spent Christmas with her daughter, Mrs Garnet Halpenny, and Mr Halpenny, South Mountain.

Visitors at the Lattimore home on Christmas Day were Mrs Eliza Beggs, Heckston, Mr John Smith, South Mountain, Mr Lyel Lattimore, Mr and Mrs Arnott Conley and Darlene, of Brockville, Mr and Mrs Robert Conley, Mr and Mrs Lorne Conley and family, Hyndman.

Mr and Mrs Cecil Somerville and Carolyn had dinner on Christmas Day with Mr and Mrs Glen Somerville, Groveton.

Mr and Mrs Roy McCarley spent Christmas with Mr and Mrs W. Bennett, Cardinal.

Mr and Mrs George Francis spent Christmas weekend with their son, Mr Tommy Francis, and Mrs Francis, Brockville.

Mr and Mrs Mansel Wallace, Pleasant Valley, were Saturday evening visitors of Mr and Mrs Cecil Somerville.

The crater on top of the Poas volcano in Costa Rica is the largest volcanic crater in the world.

RINK SCHEDULE — 1960

	Boys' Hockey	Skating
Mon.:	6.30-8.00	8.00-10.00
Tues.:	Public School 11.30-12.30	Hockey 7.30-10.00
Wed.:	High School 3.00-5.00	Skating 7.30-10.00
Thurs.:	High School 11.30-12.30	Hockey 7.30-10.00
Fri.:	Sep. School 3.00-5.00	Skating 7.30-10.00
Sat.: 9.30-11.30 Jun. Boys' Hcky.	Skating 2.00-4.30	Skating 8.00-10.00

No Skating During Hockey Hours

Absolutely No Hockey During Skating Periods

This Sunday

AT THE CHURCHES

ST. LUKE'S LUTHERAN CHURCH — DUNBAR
SUNDAY, JANUARY 10, 1960
1.45 p.m. Sunday School
2.30 p.m. Church
Rev Andrew Blackwell, Minister
"Come to worship, leave to Serve."

PRESBYTERIAN CHURCH
Rev Douglas O. Fry, Minister
SUNDAY, JANUARY 10, 1960
10.00 a.m. Chesterville
11.00 a.m. Morewood
2.00 p.m. Dunbar

TRINITY UNITED CHURCH
Rev E. B. Bugden, Minister
SUNDAY, JANUARY 10, 1960
10.30 a.m. Worship
10.30 a.m. Sunday School

THE PENTECOSTAL CHURCH
Rev W. Heimbecker, Minister
SUNDAY, JANUARY 10, 1960
10.00 a.m. Sunday School
11.00 a.m. Worship
7.30 p.m. Evangelistic
Rev and Mrs W. Heimbecker will be in charge of services.
Wed., 8 p.m.: Prayer Service

UNITED CHURCH OF CANADA
SUNDAY, JANUARY 10, 1960
10.15 a.m. Berwick
11.15 Finch
2.30 p.m. Grantley
Rev James Hamilton, Minister

MOREWOOD UNITED CHURCH
Rev. D. L. Gordon, Minister
SUNDAY, JANUARY 10, 1960
10.30 a.m. Morning Worship and Sermon
11.30 a.m. Bible Class
All Made Welcome

CHURCH OF THE HOLY TRINITY
Rev Robert Strachan, Rector
SUNDAY, JANUARY 10, 1960
11.00 a.m. Holy Communion and Sunday School

Community

Two Showings Each Night, 7 & 9 o'clock. Doors open at 6.30.

Come and See a Good Movie — Admission: 50c & 25c

THURS., FRI., SAT. **JANUARY 7-8-9**
"CATTLE EMPIRE"
Starring Joel McCrae and Gloria Talbot

MON., TUES., WED. **JANUARY 11-12-13**
"YOUNG PHILADELPHIANS"
Paul Newman, Barbara Rush, Alexis Smith (ADULT)

THURS., FRI., SAT. **JANUARY 14-15-16**
"ESCAPE FROM FORT BRAVO"
Starring William Holden and Ellen Parker

NOTE: High School students must show their registration cards to get the school rate.

Matinee Saturday Afternoon
MATRON IN ATTENDANCE

FAMILY STYLE ENTERTAINMENT
Winchester
DOORS OPEN 7:00 P.M., CONTINUOUS FROM 7:30

Saturday Evening Shows Start at 6.30 p.m.

THURS., FRI., SAT. **JANUARY 7-8-9**
"THE HORSE SOLDIERS"
Starring John Wayne and William Holden. In Colour.

MON., TUES., WED. **JANUARY 11-12-13**
"THE CAPTAIN'S TABLE"
In Colour. Starring John Gregson and Donald Sinden.
"BORN RECKLESS"
Starring Mamie Van Doren and Jeff Richards.

THURS., FRI., SAT. **JANUARY 14-15-16**
"LAST TRAIN FROM GUN HILL"
In Colour. Starring Kirk Douglas and Anthony Quinn
"TOO MANY CROOKS"
Starring George Montgomery and Diane Brewster.