We Uphold Anything that is FAIR & JUST

# The Leader

If You Don't Like Our Policy KEEP AWAY

XXVII No. 35 MORRISBURG, ONT. FRIDAY, SEPT. 14, 1928.

## Flour

IN ABOUT 3 WEEKS THE NEW WHEAT FLOUR WILL APPEAR ON THE MARKET. WE SUGGEST YOU BUY IN A FEW BAGS BEFORE THAT TIME, AS IT WILL RELIEVE YOU OF A LOT OF WORRY.

## Twine

YARDAGE AND STRENGTH GUARANTEED

## Poultry Feed

LAYING MASH, CORN, WHEAT, OATS, SCRATCH FEED

## Eggs

DO NOT HOLD YOUR EGGS FOR LONG PRICES—YOU BECOME THE LOSER

**The MORRISBURG FEED & PRODUCE Co.**

MORRISBURG, ONT.

## Butter and Meat Crocks

WITH OR WITHOUT COVERS, ALL SIZES, FROM 1 TO 20 GALLONS. MADE OF THE VERY BEST STONEWARE, AND THOROUGHLY GLAIZED, IDEAL FOR PRESERVING MEAT, BUTTER, PICKLES, OR ANYTHING CONTAINING STRONG ACID, OR SALT.

**Priced from 40 cents up.**

## Corks for Bottles, or Pickling Jars

WE HAVE THEM ALL SIZES TO FIT ANY SIZE BOTTLE OR JAR FROM 3 cents per Dozen up.

ZINC AND RUBBER FRUIT JAR RINGS

**Special Low Price**

**R. H. BRADFIELD & CO.**

THE HARDWARE STORE—Opposite St. Lawrence Hall

MORRISBURG—ONTARIO

## SCHOOL PENNY BANKS SHOW JUMP IN DEPOSITS

That thrift is a habit on the increase among the school-children of Canada, is evidenced by the report issued for May and June by the Penny Bank. Schools depositing in 1928 number 352, in comparison with 305 schools in May and June, 1927. The total amount on deposit at the end of June, 1928, was $1,050,551, compared with $877,968 in 1927.

Toronto and vicinity reports show that the total amount on deposit at the end of June, 1928, was $612,449 in comparison with $532,452 in 1927. Toronto and vicinity showed a percentage of 30 in the weekly average of pupils depositing during May and June. Mount Brydges, Ont., with 100 percentage, heads the list. The Minister of the Department of Education for Ontario gives the following word of advice to teachers.

"The Minister desires to express his appreciation of the devotion shown by the teachers in those schools where the Penny Bank has been in successful operation. He also wishes to point out that it is not enough merely to establish the system in a school. There must be loyal co-operation and persistent sympathy upon the part of the teachers; otherwise some few may take the opportunity to exercise a natural thriftiness, but the bank will fail in its effort to encourage thrift among the unthrifty. Thrift needs to be encouraged as steadily and persistently as good manners or as any other desirable habit."—Toronto Globe.

The record of the local Public School is as follows:

Total on deposit at end of April, 1927, ..... $773.83
Total on deposit at end of April 1928 ..... $909.52
First week's deposit this September ..... $ 28.81

## DUNBAR AND CHESTERVILLE CHOOSE NEW PASTOR

At a largely attended meeting of the joint congregations of the Presbyterian churches of Dunbar and Chesterville, Mr. C. Ritchie-Bell, L. C. C. M., was the unanimous choice as minister to succeed Mr. Orok.

Mr. Ritchie-Bell is a native of Canada of Scottish parentage. He was educated in the Sherbrooke High School, and is graduating in Arts from Bishops University where he is specializing in history and english. He is also a registered student at the Presbyterian College, Montreal; he has taken studies in Religious Education at Potomac University, Washington D. C. Mr. Ritchie-Bell is the author of several brochures, among them, "Purple Vapours" being a small volume of essays, and "Presbyterianism" being a sermon. These will be on sale at any of the church services here. He has been the minister at St. Andrew's church Danville-Asbestos, Que., for the past 4 years and has shown rare ability as minister and administrator.

It is expected that Mr. Ritchie-Bell will assume his duties here early in October.

## McSHANE—BUCHAN

At the Manse, Williamsburg, on Wednesday September 5th, 1928, Florence Alice Maude, daughter of Mr. Walter Buchan and the late Mrs. Buchanl of Williamsburg and Isaac Ferguson McShane of South Mountain, were united in the holy bonds of matrimony, the ceremony being performed by Rev. A. M. Russell. Following the ceremony the happy couple left by motor for Kingston, Smith Falls and other Western points. On their return they will reside at their home near South Mountain.

## BECKSTEAD—GARLOUGH

A wedding of unusual interest was solemnized on September the first at the Lutheran parsonage, Williamsburg, by the Rev. C. R. Cronmiller, when Gladys, daughter of Mr. and Mrs. Henry P. Garlough was united in marriage to Donald Beckstead of Cornwall, son of Mr. and Mrs. Allan Beckstead of Glen Becker. They were attended by the bride's sister and her husband, Mr. and Mrs. Grant Johnson. The groom's gift to the bride was a brown fox fur, to Mrs. Johnson, a white gold bracelet set with rhinestones and to Mr. Johnson, a white and green gold watch chain.

Mr. and Mrs. Beckstead left by motor, mid showers of confetti and good wishes for Toronto, Niagara Falls and Buffalo.

### MOTORIST'S PRAYER

Teach me to drive through life without skidding into other people's business. Preserve our break linings, that we may stop before we go too far. Help us to hear the knocks in our own motors, and close our ears to the clashing of other peoples' gears. Keep alcohol in our radiators and out of our stomachs. Absolve us from the mania of trying to pass the other automobile on a narrow road. Open our eyes to the traffic signs, and keep our feet on the brakes.

## NOTICE

We are sorry to find out that there are so many people in the town that eat glass. If they don't soon take to eating something else, and return us our milk and cream bottles, we will be forced to search some cellars that we are suspicious of. We can't deliver milk and continue to buy a new supply of bottles every week. Please put out the bottles that set on the pantry shelf, and those that have bouquets in.

ac C. LEE DEEKS

## MAKE ALL MOTORISTS TRAFFIC OFFICERS

(Chesterville Record)

Acting upon information gathered from different parts of the Province, the Department of Motor Vehicles at Toronto, has at last decided to adopt a new method of enforcing traffic laws. A despatch from Toronto says :—

Toronto, Sept. 10—Every motorist may be a traffic officer under the plan of the "complaint bureau" which will commence operations throughout Ontario in a few days under the direction of the motor highways department. The new bureau is forwarding to all police headquarters in the province supplies of cards headed "complaint regarding operation of a motor vehicle." These cards will be available to all motorists desiring to report cases of reckless driving or other offences against the highway laws of Ontario. There are spaces for the number and description of the offending car and every complaint must be signed with the complainant's name, together with his own license number. These cards will be forwarded to the complaint bureau, duly recorded and indexed. Offenders against the regulations will be speedily brought to book.

## MRS. PATRICK MULLOY

Deep regret on the part of her neighbors and the countryside was manifested Monday morning, Sept. 3rd, at the funeral of the late Mrs. Patrick Mulloy, which was held from her residence at Inkerman to St. Daniel's Roman Catholic Church. Interment was made at the Roman Catholic Cemetery, South Mountain.

The late Mrs. Mulloy who died on Friday after a lingering illness extending over five years, was a well known figure in the life of Dundas County, she having been born in Matilda township nearly 80 years ago.

The funeral service which was conducted in the presence of a large number of friends and neighbors, was in charge of Rev. S. J. Ryan. The esteem in which the deceased was held was testified by the large number of spiritual and floral offerings received. The late Mrs. Mulloy is survived by one son James and two daughters, Margaret and Winnifred, all of Inkerman, and one sister, Mrs. Jas. Mulloy of Toronto.

Friends who came from a distance to pay their last respects were, Mr. and Mrs. Ed. Ganon and son, Chas. and Mrs. Ed. Gannon and son Chas. and Gerald, Mrs. Annie Blanchard, all of Cornwall, Mr. and Mrs. P. McLaughlin of Avonmore, Mr. Leonard McAlear, of Montreal, Mrs. Andrew McAlear, of Detroit, Mr. and Mrs. Earl Mulloy, Smiths Falls, Dr. Mulloy of Morrisburg, Mr. and Mrs. P. McGahey of Osgoode.

## MRS. HENRY REDMOND

Death occurred at her home, Broken Second, Matilda, on Thursday morning, August 30th, of Mrs. Henry Redmond, aged 69 years.

Deceased, whose maiden name was Sarah Barkley, was twice married. In the year 1873 she married Wm. Patrick who died on January 10th, 1922. To this union was born one son, John, at home, who survives, together with two grand-children, Mrs. Walter Bender of Syracuse, and Mrs. Gerald Barkley, of Iroquois. She is also survived by one sister, Mrs. Wm. Fossitt, Pleasant Valley, and two brothers, Hiram of Pleasant Valley, and two brothers Hiram of Pleasant Valley, and Solomon of Morrisburg.

In the year 1924 she married Henry Redmond of Iroquois, who survives.

The funeral was held at her late residence on Saturday afternoon, Sept. 1st, the service being conducted by Rev. M. I. Robinson of Cardinal, assisted by Revs. T. Knowles and J. L. Homer of Iroquois. Interment was made in Brinston cemetery.

## MRS. JOHN JAMIESON

Sarah Rae, wife of late John Jamieson, passed peacefully away at her residence in Nation Valley, in her 81st year, on the evening of Sept. 3rd, 1928, taking ill a week previous on the anniversary of her 59th wedding day.

She was born in the Township of Williamsburg, and after eight years moved to Winchester, where she has spent the remainder of her life, her married career, all at the old homestead.

She was a life-long member of the Presbyterian Church.

The funeral service was conducted by Rev. Mr. Fowlie of Kemptville, Ont., assisted by Rev Mr. Crawford of Ottawa, at her late residence, on Sept. 6th. Interment in Maple Ridge Cemetery.

The pall-bearers were W. T. Rae, Preston Elliott, Arthur Halliday, W. J. Cass, Warren Blanchard and Hacket Quart, nephews of deceased.

Those left to mourn her loss are five sons and three daughters: John of Drinkwater, Sask., Charles B., at home, James, of Toronto, David, of Montreal, Ernest, of Barford, Sask., Mrs. J. A. Shaver of Dundas, Ont., Agnes, of Montreal, Helen at home.

## CARS WASHED AND SIMONIZED

Have your car washed and simonized for winter. Every car washed free, if you wish it simonized. All work guaranteed, and at cheapest place in Ontario. Book your date early.

Arnold M. Jarvis.

## Announcement

TO OUR CUSTOMERS AND THE GENERAL PUBLIC

Having secured the services of one of the best Mechanics in Canada, we shall be prepared, commencing Tuesday, Sept. 4th, to offer you at very reasonable prices, EXPERT REPAIR WORK on all makes of Automobiles—BUICKS and PONTIACS a Specialty.

AUTOMOBILE PAINTING—First Class Duco Jobs.
WASHING, SIMONIZING, GREASING, TIRE REPAIRS.
A Full stock of Parts, Accessories and Tires.
STORAGE.

"ONCE A CUSTOMER—ALWAYS A CUSTOMER"

**W. H. FETTERLY & Co.**

PIONEER AUTOMOBILE DEALERS
WHOSE SLOGAN IS
"When Better Automobile Values are Sold, we will sell them"

## "AT THE OLD STAND"

## EGGS

WE ARE PAYING HIGHEST PRICES FOR EGGS

## SALT

$1.00 PER HUNDRED.

A FULL LINE OF FLOUR AND FEED. Mill Feed is firm with Middlings in demand.

**JOHN DAIN**

**Keep *both* front lights in focus**

**Test brakes often . . .**

CARE COURTESY COMMON SENSE

**Highway Safety Committee**

*The* HON. GEO. S. HENRY, *Chairman.*

87

## FARM FOR SALE

GOOD DAIRY FARM, River Front; also Large Dwelling on Provincial Highway, suitable for Tourists' Trade.

Apply to,

ARTHUR FLYNN Morrisburg, Ont.

# DAN BARRY'S DAUGHTER

BY MAX BRAND

BEGIN HERE TODAY.

Finding th lifeless bodies of his two partners at their gold mining camp, Harry Gloster flees southward, knowing that he will be accused of the crime. On the way Gloster saves the life of a stranger, Lee Haines, from the murderous hands of a scoundrel by the name of Joe Macarthur.

Gloster is jailed after getting into a fight with several men over a girl. Lee Haines and Joan Barry, daughter of a famous rider of the old plains, assist Gloster to escape. Haines, fatally wounded by a bullet, tells Joan the story of her father's hectic career. Now rider after rider tries to sit astride the tossing back of Haines' huge black stallion, the "Captain." After all have failed and the crowd has dispersed, Joan approaches the Captain in his stall and tames him with a few gentle words.

NOW GO ON WITH THE STORY

CHAPTER XX.

FREE PINIONS

But there was no danger. There was not an instant of doubt in hre mind the moment she faced him, and presntly he came shrinking forward, stopped in the middle of the corral, and raising his head toward those distant mountains, now growing blue with the afternoon shadows, he neighed a soft complaint.

She did not think of it at the time, for her mind was filled brim full of delight, and there was no place for thought.

If any ideas came to her at that time, they were of her father. For her father's horse had sired this stallion; and such a horse as the Captain had Satan been, less gigantic of body but fully as great of soul. He would have known how to handle the big black, that father of hers. With his voice alone he had ruled Satan; with his voice alone he could have ruled the Captain. From him came her own authority over the black; and so the stallion was the bond which allied her to the ghost of Dan Barry.

All of this was in her mind, but when the afternoon shadows slanted sharply and the night wind began to move in cool and quiet from the desert, she went back to the place where she had tethered Peter, and mounted him for the return to the ranch.

She was barely home in time to cook supper for Buck Daniels. He was an older and a sadder man. Once or twice during the meal he tried to make conversation.

Each time Joan strove to answer him cheerfully and take up the burden of the talk. Yet in spite of herself the silences would come as her mind rambled far off to the scenes of the day.

"Might it be that you've been to town to-day?" Buck asked with some hesitation.

Remembering he fiercely dictatorial Buck Daniels of other days, tears started to her eyes. She jumped up from her place and ran around the table to him.

"Oh!" she exclaimed, wih her arms around his neck and her cheek beside his cheek. "Is there such a terrible distance as this between us? Don't you see that I love you more than ever? Is there another man in all the world who would have done for the child of his friend what you have done for me? I never forget it. It follows me through the day. And if I don't do just as you want me to—"

"Hush, Joan!" he said, seeming more startled than pleased by the outbreak of affection. "Hush, honey! You don't have to do no explaining to me!"

H patted her hands in a perfunctory fashion, and she returned slowly to her place.

"I asked if you'd been to town?" he said, rolling a cigaret with uncertain fingers.

She nodded.

"It was considerable of a fight they had with that black hoss, the Captain?" he suggested.

"He's a lion of a horse!" she said.

"He's a man-killer," observed Buck. "I hear they ain't eveng going to try to sell him."

"What in the world will they do with him, then? Give him away?"

"The sheriff don't see it that way," said Buck. "He's going to put a chunk of lead into the Captain's head."

It struck Joan dumb.

The Captain at all odds must be saved. She could not beg him from Sim Hargess. How could he possibly understand? And yet the Captain must be saved!

When she finished her work she opened the back door and went outside. Buck Daniels was pacing solemnly to and fro in the darkness, with a cloud of fragrance from his pipe following him. The sight of his solitary figure stirred her with pity.

And though she wanted to go out to him and take his arm for a while, she was held back by a feeling that he would be ill at ease. She did not wish to hear that new diffidence in his voice and guess at that startled look in his eyes.

In her room she threw herself on the bed without undressing and waited a long age until Buck came upstairs. He did not pause at her door this evening to say goodnight, but with a loud, stamping step went on to his own room. She listened to the creaking of the floor until he was in bed. Then she was up at once and down the stairs, all silently, not in dread lest uBck should hear her now, but in pity lest he should wake and worry for her until her return.

In the pasture she found and saddled honest Peter, and a few moments later they were bound for the town at a gallop. She cut around behind the houses, according to the plan which she had worked out before, tethered Peter at a little distance, and then, carrying a halter and lead rope, she started through the trees toward the hotel stable and the corral behind it. Voices in the darkness stopped her.

"This is where Haines was hit," one of two men was saying. "If him and this Harry Gloster had ever got together again with that gang of theirs up in the mountains, they'd of been hard to beat, eh?"

Joan slipped away to the side and passed in a circle around the pair. But she was deeply grateful for the thought which they had given to her. Harry Gloster had been one of the gang of Lee Haines. Of course that was self-evident, for otherwise why should Haines have risked his life and lost it to save Gloster?

That point having been settled, it was clear that Gloster himself must have spurred across country and driven on the camp of the outlaws, that same place, no doubt, toward which the Captain had been looking when he stared far off at the mountains. And if he were given his head, would be not fly to it as an eagle flies?

She hurried on until she reached the corral. There were many voices near it. Two or three men were busy in the stable behind the hotel. And in a back yard adjoining, two youngsters were talking in shrill voices.

The Captain himself, lighted by the stars, seemed more formidable than ever.

She called to him in a low-pitched voice.

There was an instant effect on the stallion. He came forward in that stealthy way of his until he was in the middle of the inclosure.

He had not forgotten! He even stretched out his nose as if to find her hand, and he did not stir when she slipped the halter over his head!

But that was not all. When she opened the gate he came meekly forth at the first twitch of the lead rope, and when she started on he followed obediently.

She brought him into the open behind the village, and there she took off the halter. She waved it above her head, and the Captain, with a snort of alarm, vanished as if on wings into the night. She stared after him for a while with a heavy heart and then looked up to the northern and west horizon where the mountains blocked away the stars in shadowy pyramids and low running lines. Yonder was his goal, and how soon he would be among them, bathed in freedom!

She mounted Peter and started sadly away toward the ranch. Three mighty influences had poured into her life one after another. Of these, Lee Haines was dead and Gloster and the Captain were gone forever. What remained to her was the dreadful monotony of the ranch life and the long, sad silences of Buck Daniels.

Peter, swinging on at his smooth canter, started sharply to the side and doubled his pace. Out of a hole straight before them swept a shadow. And, although she could not make it out, the sudden fear of Peter caught hold on Joan. She sent him on at a racing gait, and leaning close to his neck, jockeyed him ahead.

Now hoofbeats sounded behind her and began to thunder past.

And then she saw a great black horse sweeping away into the night before her without a rider on his back. It was the Captain.

CHAPTER XXI.

THE GYPSY TRAIL.

If some of her fear left her, her wonder increased many fold. She shot Peter straight on, and the good horse worked at top speed with his ears flagging back, so great was his effort.

Yet, blinking through the wind which that gallop raised, she saw the Captain swing back again into view, coming past on her right; then, a moment later, he walked up on her left—and she understood. He was using that matchless speed of his literally to run circles around Peter.

She drew up the gelding and waited. It was only a pause of a few seconds. Then the Captain came flying out of the night with his mane combed back and his tail drawn straight out by the arrowy speed of his coming.

He shot at poor Peter with gaping mouth and eyes which, it seemed to Joan, were devilishly bright. Peter whirled away, and the great stallion went by, missing them narrowly. Joan dropped to the ground as Peter, mastered by terror, darted away with a flying pair of bridle reins. He was not pursued.

(To be continued.)




TAILORED LINES

Smart English youngsters of 4, 6, 8 and 10 years wear this attractive frock on tailored lines, with fulness falling from the shoulders, for general daytime occasions, and especially for travel. It has an effective monogram in same contrasting shade as Peter Pan collar, applied trimming piece, cuffs and patch pockets. Inverted plaits at each side of front give sufficient fulness to hemline. It is usually fashioned of wool jersey, chambray, linen, printed sateen, tub silks, cotton broadcloth, shantung, pique or challis prints. Style No. 254 can be made in the 8-year size with 2 yards of 40-inch material with ½ yard of 32-inch contrasting. Pattern price 20 cents in stamps or coin (coin preferred). Emb. monogram motif (blue) No. 11012 costs 20 cents extra.

We suggest enclosing 10 cents additional for a copy of our Fashion Magazine.

HOW TO ORDER PATTERNS.

Write your name and address plainly, giving number and size of such patterns as you want. Enclose 20c in stamps or coin (coin preferred; wrap it carefully) for each number and address your order to Wilson Pattern Service, 73 West Adelaide St., Toronto. Patterns sent by return mail.

## Frisking Heeney

Houston Post Dispatch: It has not been figured out how much of the $100,000 the Anzac will be permitted to take home with him. After he has paid his income tax to this Government, and paid his manager and handlers his transportation home, and his income tax to his own Government, he may decide that a plumber's wages look pretty good. It takes a lot of money to dwarf a plumber's wages.

As a "hit and run" driver, Babe Ruth seems to be making another record.

Pilot Stultz showed that he is something of a philosopher, as well as a flier, when he remarked that among birds the parrots, which are the best talkers, are also the poorest fliers.

Minard's Liniment cleanses cuts, etc.

## Women's Dress Again Under Fire

### Western Europe Bars Exposure of Arms and Legs

By JOAN BENEDICT

Paris.—Women wearing short sleeves have for some months past been stopped at the doors of Italian churches. Short sleeves are not allowed within. Arguments, persuasions, tips even, do no good. Both Church and State forbid entrance. The sleeves must be quite long. Let them end just above the elbow and the appraising eye of the verger bids one to keep out.

Brittany has followed suit. Geographically the oldest province of France and always a strong supporter of the Church, Britanny has gone Italy one better. The Bishop of St. Brieuc in a recent decree not only forbids any woman without sleeves to enter a church or presbytery in his diocese, but also bars any woman with bare legs or too short a skirt. He even goes so far as to prohibit boys wearing their shirts open too low in the neck.

They are likewise busy in England, in Exeter. It was hot and dry in England last summer, and a number of Englishwomen went to church without their hats. In hot weather hats compress the head and make the hair perspire, for both men and women. Also, they obstruct the view of those sitting behind the wearer in church as in the theatre and cinema. But the Bishop of Exeter ordered the vergers of the cathedral to make sure that all women who came to worship had their hats on.

Then the League of Nations took a hand. It issued a formal circular from its Geneva headquarters forbidding bare legs to women frequenting the administration buildings. Also, lawn tennis in bathing costumes was prohibited upon the territory of the League.

**Too Hot for Many Clothes**

This season's tourists in Europe, from whatever country they hailed, were all remarkable for the few clothes they wore. Fashion in general fostered it; the unprecedented heat justified it. Emergency hospitals and nursing homes would have had much more to do had not char-ablanc patrons gone in for undress.

But the question is, "Will the interference of Church and State succeed? Many precedents seem to prove that it will not.

Take General Pangalos. Things were going splendidly with him in Greece when he took it into his head to interfere with women's skirts. Short skirts must go, said he; but it was the General who went. Women do not vote in Greece, but from Aspasia and Phryne they have been famous for indirect influence.

How different the experience of Kemal Pasha! Just fifteen years ago the women of Turkey began their agitation against the veil. Lifting the veil was then a penal offense. Slowly but surely the reform made itself felt until now Kemal Pasha has practically abolished the veil, in some cities at least.

In Constantinople and Angora women to-day dress as do the women of New York, London and Paris. A little more darkening around the eyes, perhaps, and with a thin scarf wound judiciously about their heads, sometimes with a hat, sometimes without, but altogether in the European way. Kemal Pasha might not have been so successful in other things had he not advocated emancipation from the veil.

Queen Souryia of Afghanistant has done much toward the withdrawal of the veil. Her triumphal tour in Occidental dress throughout Europe was a practical object-lesson.

The reactionary measures against dress in Italy, Brittany, Exeter, Greece, Deauville, Geneva and elsewhere are contemporaneous with the contrary movment in the East. There the effort is all the other way.

**Eastern Women Revolt**

Small feet are no longer fashionable in China. Japan broadcasts the portrait of her "prettiest girl." India declares openly against the purdah. Turkey consents to its women taking part in an international beauty contest. In Teheran, though Persian women may not stir abroad except between the hours of 5 and 7 p.m., and though they still envelop themselves in the long black robes they have worn from time immemorial, the face is now only partially covered. Shaded would best describe it, for both head and face are shielded by a sort of straw hood. This hood is, moreover, constantly lifted in the exigencies of shopping and speaking to trolley conductors.

Arabia is about the only Eastern country where the revolt of the women has not made good progress. Tribal customs still have great weight in the land of the sheik and these do not favor agitation against the veil nor are they in favor of other reforms. Scheherezade may still delight and distract for one-thousand and one nights; when she goes abroad, she veils.

In Syria, recenly, the Women's Party of Damascus decided to march through the streets without veils. The first suffrage parade in New York was not until the very last moment certain that it would be allowed to march. The Damascus police had no objection to the women's marching, but they made them put on their veils.

In the Moslem religion, the custom of veiling hinges upon what is called suttar, the parts of a woman's body which are to be covered according to Moslem law. In this, the young Turk differs from the old. The young Turk is what is known as a Revivalist in religion and he says that the face is not included in suttar. He even goes so far as to say that in early Islamic history women were unveiled.

Most Moslem clergy argue that the present state of education throughout Islam does not guarantee sufficient respect for women with the face uncovered. Kemal Pasha has settled that question successfully by giving his police unlimited license for the protection of women and the right to inflict the severest punishment upon offenders. The result is that in Turkey a man hardly dares to look upon a woman in the streets, let alone molest her.



STOP AND GO LIGHTS

"The wonderful lights in her eyes come and go at regular intervals."

"They're stop and go lights, I guess."

## Shaw Anxious to Meet Gene

London.—There is a good chance that Gene Tunney will achieve his wish to meet George Bernard Shaw, who is taking a holiday at Antibes, France.

The Daily Mail's correspondent at Antibes told Shaw of Tunney's expressed desire to meet him, and the latter replied: "Tell Gene I will be delighted to meet him, in fact I had every intention of making his acquaintance. I will be back in London September 15, and hope to see him then."

Shaw added that he did not intend to allow reporters or photographers at the meeting. "We will meet as private gentlemen," he said. "I will discuss boxing and Gene will discuss literature, so we ought to get along very well."

Minard's Liniment for Every Pain.

Joan, aged five, out to tea was puzzled when she saw the family bow their heads for grace. "What are you doing?" she said. "Giving thanks for our daily bread," she was told. "Don't you give thanks at home, Joan?" "No," said Joan, "we pay for our bread."


"SALADA" TEA 357

In remote and distant parts of the world, fine teas are grown—wherever they grow these teas are procured for "SALADA" blends. The best the world produces is sold under the "SALADA" label. Millions know the satisfaction "SALADA" gives.


## Bossy Parrot Puts Visitors on Street

### Wily Fellow Clears Central Park Bird House and No One Can Catch Him

New York.—A parrot in the bird-house at Central Park menagerie has become a volunteer in the service of the park department.

The keeper in the bird-house gives orders to the visiting public just once a day, at closing time, when he calls: "All out, all out!"

Such conservatism on the part of the keeper was unappreciated by one of the parrots of the menagerie. Once a day seemed entirely too seldom to issue the order, the utterance of which brought such prompt and satisfactory results. So one day recently he took it upon himself to act as spokesman in the absence of the keeper. In a peremptory voice he shouted:

"All out, all out. Hurry up, all out!"

The result was a disconcerted public. It was not closing time, yet a mysterious voice was ordering them out. Surely this was not in keeping with the regulations. However, when the orders came the visitors left and not even James Coyle, head keeper at which of the solemn-looking green birds was the guilty one.

Mr. Coyle even changed his clothes to disguise his identity, but the parrot is either a modest fellow or a very wise old bird, for he says not a word in the presence of his superiors. But once Mr. Coyle has retired to his offices comes the order:

"All out, all out. Hurry up, all out!"

Man is born to suffer. By the time he is too old to be in love, he gets rheumatism.




NURSES know, and doctors have declared there's *nothing* quite like Aspirin to relieve all sorts of aches and pains, but be sure it *is* Aspirin the name Bayer should be on the package, and on every tablet. Bayer is genuine, and the word genuine—in red—is on every box. You can't go wrong if you will just look at the box:




Aspirin is the trade mark (registered in Canada) indicating Bayer Manufacture. While it is well known that Aspirin means Bayer manufacture, to assure the public against imitations, the Tablets will be stamped with their "Bayer Cross" trade mark.



Use SIMONDS SAWS and Machine Knives

SIMONDS CANADA SAW CO. LTD.
MONTREAL
VANCOUVER, ST. JOHN, N.B.,
TORONTO



WRIGLEY'S P.K. CHEWING SWEET




3 handy packs for 5c

Here is a treat that can't be beat! Benefit and pleasure in generous measure!

CI 30

Peppermint Flavor



For Better Pickles

Make mustard pickles this year in your own clean kitchen. You can select the particular combination of vegetables you desire—make the pickles to your own high standards of quality, purity and flavour — win the admiration of your guests. More and more, every year, representative hostesses are making their own mustard pickles at home!

*Write for FREE recipe book on pickles, salads, salad dressing, sandwich fillings, etc.*

COLMAN-KEEN (Canada) Limited
1080 AMHERST STREET - MONTREAL



*Green Tomato Pickle*

*Boil together 2 lbs. white sugar, 1 qt. vinegar, 1 tablespoon stick cinnamon, 2 teaspoons whole cloves, 1 teaspoon allspice (whole), 1½ tablespoons Keen's Mustard. Pour mixture over 5 lbs. small green tomatoes. Let stand overnight. Drain off liquid and cook it until coats spoon. Add tomatoes and cook till clear. Seal in sterilized jars.*

KEEN'S MUSTARD

Aids Digestion

56a


ISSUE No. 35—'28

# Aimee McPherson Noted Evangelist is Sued by Pupils

## Two Former Students Allege Fraud and Ask for $26,525

## PROMOTES COLONY

### Angelus Temple Referred to As Real Estate Office

Los Angeles, Calif.—Aime Semple McPherson was asked to leave her Angelus Temple recently to make a business call at a place not entirely unfamiliar to her—the district attorney's office of Los Angeles county. The business was to discuss whether she has been the victim of a publicity stunt or is involved in an alleged fraudulent land promotion scheme.

Two of the evangelist's former Bible school students recently instituted civil suits for $26,525 charging fraud in a real estate proposition at Lake Tahoe, Calif. The plaintiffs were Melissa W. Puryear and Ada E. Wharton. Attorneys said their suits were only the prelude to other civil actions which will involve $100,000.

**Resents Appellation.**

Mrs. McPherson resented the appellation of her in the suits as a "ten per cent. commission salesman" and also disliked the reference to Angelus Temple as a "real estate office." For this, her attorney said, she was seeking "legal redress."

The crux of the charges in the suits was that the evangelist proposed erection of a tabernacle at the lake resort. The complaint said that around this was to be built a "Christian colony" and neither was ever established, although the evangelist as a promotional agent of two real estate operations sold lots on the project and caused her former students to sell other property at a sacrifice and invest their money in the deal.

Mrs. Mcpherson promoted the "colony" by radio addresses and the distribution of literature as well as inquiry into the bank accounts of the congregation, the two women charged.

Arthur Veitch, her attorney, called the suit a "publicity stunt.",

# Irish to Make Ford Tractors

## Manufacturing to Be Begun on Large Scale to Meet Demands of Europe

London.—H. S. Cooper, general manager of Ford's automobile works in Manchester, referring to the transference of the manufacturing plant in Ireland to England, says it is intended to build Fordson tractors in Ireland.

The Cork works are being temporarily employed in making parts for new cars. This is now to cease and while cars and trucks are to be made in England, Cork very shortly will concentrate on the manufacture of tractors. "It has been rather a slow process," Mr. Cooper says, "but to-day in European countries the demand for tractors is very considerable. Consequently Ford has decided to remanufacture tractors on a large scale for the European market.

"It involves this change in the new plant at Cork, for what is coming here is to be replaced by a special plant involving new capital expenditure. Ford has stood the cost of the duties imposed here on Irish Free State produce for four years out of his own pocket. Had he been a hard-hearted business man he would have stopped Cork four years ago, before the time has come to put that works on a different product."

# Canadian Fruit Much Too Dear

Ottawa."You seem almost ashamed of your own fruit," said Sir D'Arcy Lindsay, of the Indian delegation, at a recent afternoon's sitting of the Empire Parliamentary Association. Sir D'Arcy was referring to the display of fruit in the Canadian shops he had seen.

"And the prices you have to pay!" exclaimed Sir D'Arcy. "Talk of your profiteers. Why you pay here in your own shops in Canada as much as you pay for the same fruit in London. And the hotels——!"

But Sir D'Arcy had reached his ten minute limit and his speech was abruptly ended.

He remarked earlier that while the billboards of Great Britain were covered with advertisements to "eat more fruit" Canadian apples were not pushed on the streets of London.

### Too Much Caution

Edinburgh Evening News: All over the Empire immigration policy is too cautious. It is far too selective to have the impetus it ought to have, and one would like to see it gather to itself some of the courage that marked the rush years in the United States. It must not be forgotten, too, that he American courage was unaided. We have the means of smoothing the paths of the Dominions now. When we consider the hundreds of millions that have been expended upon "doles" in this country, and think of the emigration schemes these sums might have set up, the tragedy of the present situation is all the more acute.

# Fernie, B.C., Mine Blast; Six Dead

## Disaster Attributed to Blowout of Metane Gas

Fernie, B.C.—The disaster in No. 1 East Mine, Coal Creek colleries here, shortly before noon Friday, took a toll of six lives. The last of the bodies were recovered from the mine shortly after six o'clock next night.

The dead are:

Peter Dowie, Coal Creek; Tony Casola, Fernie; Jos. Sedrovitch, Fernie; George Perkins, Sr., West Fernie; Tony Sprlak, Fernie, and Tony Degeorgio, Fernie.

The bodies of the first three were taken from the mine early in the afternoon. The cause of the disaster is attributed to a blowout of metane gas at a working face in No. 16 slope, but owing to debris and hundreds of tons of coal dust being hurled throughout the affected district of the mine, rescue crews and mining officials have been unable to penetrate underground far enough as yet to determine the point of origin.

The stricken men apparently made unsuccessful attempts to get out as their bodies were found in some cases a considerabl distance from the coal faces, but were overtaken by the deadly fumes.

One horse, two thousand feet away from the estimated source of the blow out, was found suffocated. Several rescue workers were temporarily exhausted and overcome from the poisonous gas.

At the time of the disaster, about 200 men were at work and all but the six who perished escaped uninjured to the surface.

# Radio to Rescue

## Medical Advice Radioed to Ship Saves Student from Snake Bite

New York.—Medical advice radioed to a ship in mid-ocean saved the life of M. Shiffman, a student at the University of Vienna, who had been bitten by a copperhead snake.

Shiffman was taking the snake back to Vienna on the Berengaria and when he was bitten he wired Dr. Raymond L. Ditmars, curator of the Bronx Zoo.

Dr. Ditmars told how he had radioed instructions. The first message sent him by Shiffman was:

"Bitten on finger by copperhead. What shall I do?"

In answer to this Ditmars sent the following:

"Wash wound thoroughly with permanganate potassium. Place wet antiseptic dressing on wound. Don't worry."

Four hours later Ditmars received this message:

"Swelling extended up arm. What shall I do "

Ditmars radioed back:

"Make drain incision in wound. Continue wet dressings. Moderate swellings must be expected."

The following day Ditmars received the following message:

"Swelling reduced. Feel much better. Many thanks."

# New Device Gives Telephone Number

## When Your Party Does Not Answer You Can Leave a Call for Him

Oakland, Calif.—A device whereby the telephone user may leave his number for the party called is the invention of Arthur Engelberg, 81, a bookkeeper of this city, and promises solution of a trying problem.

The device, a tape recording machine, is attached to an ordinary telephone and, utilizing the wires and electric current of the telephone lines, the caller, by means of a key, can perforate his number on a reel of tape at the other end. A miniature lamp on the key stand tells when the device is operating.

The inventor declares that the mechanism, which is operated by a set of clock gears at the receiving end, could be used by the subscriber, or the telephone operator at the subscriber's request. He believes that it would save a great deal of time in business, assist the telephone company by oviating repeated calls, and in addition provide a welcome aid to the householder or shop owner who is forced to be absent at frequent intervals.

# Toronto Helps in Winnipeg Epidemic

## Serum for Cure of Infantile Paralysis Dispatched by Train

Toronto.—In response to an urgent request from Winnipeg, Toronto sent a precious package of serum to assist in the fight there against the epidemic of infantile paralysis. Less than 48 hours after a message was received by Dr. Alan Brown from Dr. Gordon Chown, Professor of Pediatrics at the University of Manitoba, asking the co-operation of the hospital in collecting blood from patients who have had infantile paralysis and from which serum would be extracted, the practical response was the dispatch of the serum.

## Ice-Buffeted Beothic Back from 7,000-Mile Arctic Cruise

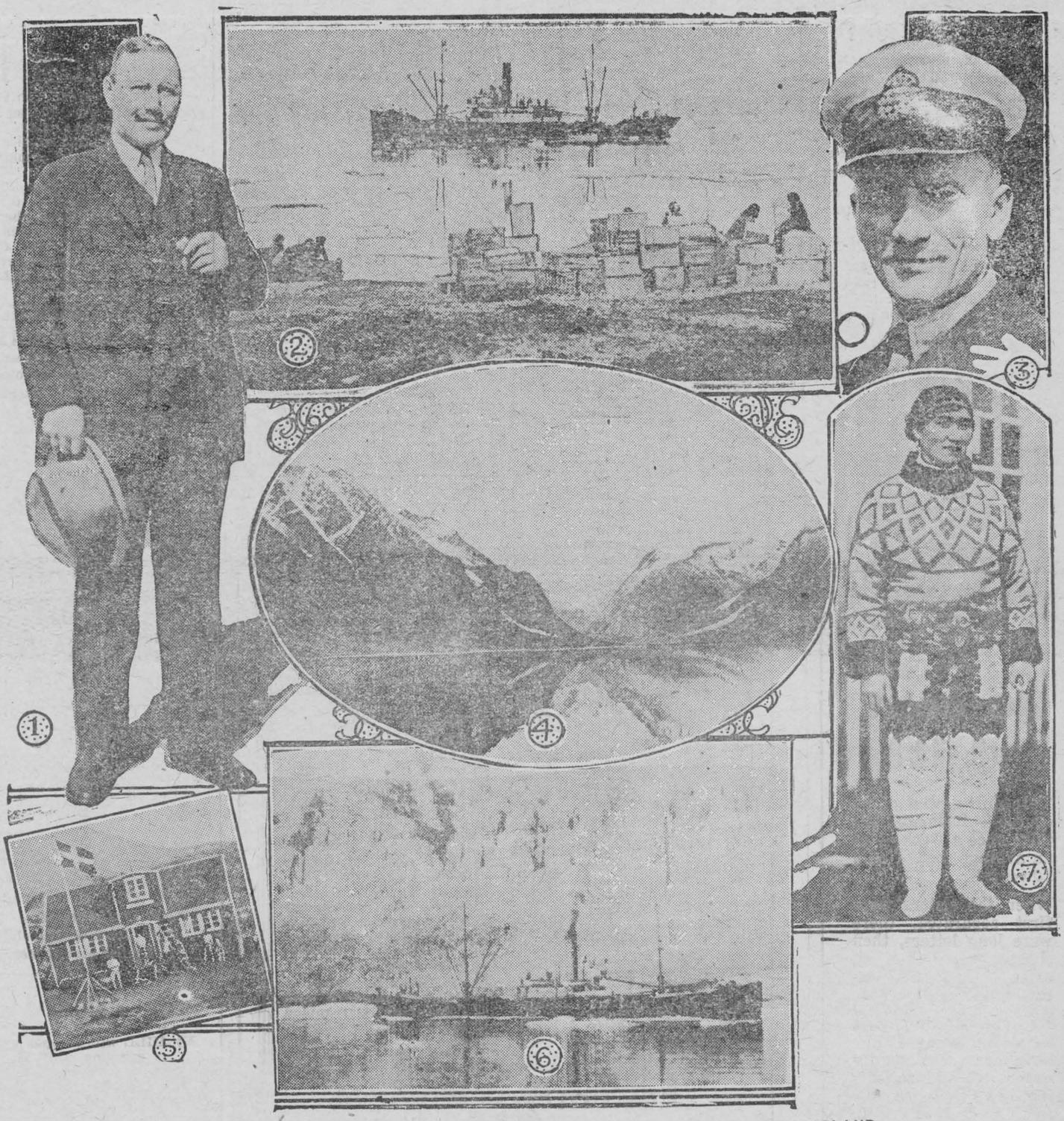

GOVERNMENT VESSEL BRINGS STRANGE TALES OUT OF ICY HINTERLAND

Her annual pilgrimage to the Arctic ended, the S.S. Beothic, government vessel, is back home at Sydney, N.S., from a thrilling 45-day cruise in which she covered 7,000 miles. She brings back stories of succoring another ship stranded nearly a year on a remote northern island, of an Eskimo being torn to pieces by an enraged walrus, and of the accidental self-shooting of a man at an isolated mounted police post. As a romantic interlude is related the queer sequel to the wooing of a maiden by an Eskimo. In No. 1 is shown George P. MacKenzie, commander of the expedition for the fourth consecutive time, and, in No. 2 is the Beothic, pictured at a former visit to Pond Inlet. In No. 3 is Dr. L. D. Livingstone, who was the medical man on thethe voyage just completed, No. 4 shows Baffin Island and the Pangnurting mountains, No. 5 is the schoolmaster's house at Godhavn, Greenland, and No. 6, is the Beothic at Bache Peninsula, where the world's farthest north post office is situated at the mounted police station, which again figures in the annual cruise. No. 7 is an Eskimo woman in native garb, typical of the girl who provided the romantic touch to the last voyage.

# Moscow Pleased With Invitation

## Understood Soviet Will Make Reservation in Signing Pact

Moscow—The Soviet Union apparently is satisfied with the promptness of France's invitation to sign the Briand-Kellogg anti-war treaty.

It was indicated that any delay in replying to the invitation would be caused by the desire of officials to study the diplomatic correspondence containing English, French, and other reservations. It was understood the Soviet likewise would comment and make reservations before signing.

Comment here points out that "certain signatories" wanted a free hand to "attack the Soviet Union" but pressure of a large section of public opinion forced them to invite Moscow to adhere.

Officially there was no indication whether the Soviet would adhere.

A very small boy was trying to lead a huge St. Bernard dog up the road. "Where are you going to take the dog, my little man?" inquired a passer-by. "I—I'm going to see where he wants to go first," said the boy.

## Cruise of the Beothic

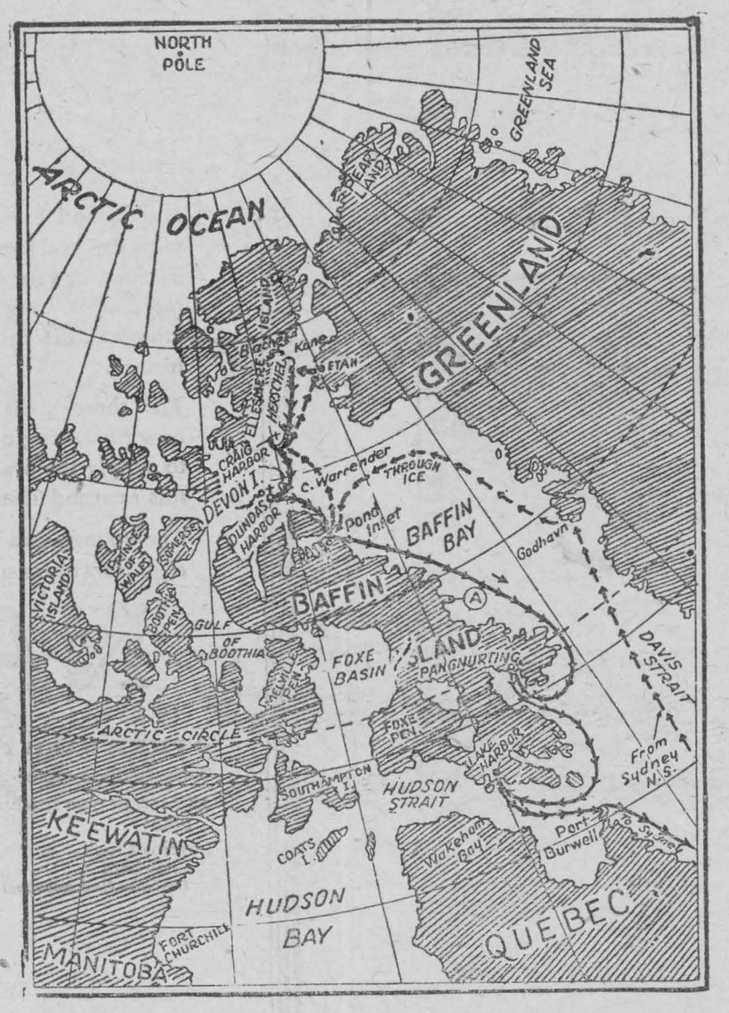


Where the Beothic, Canada's specially built Arctic service ship makes her annual round. Route marked that Beothic took. Time 45 days, distance covered 7,000 miles.

# Amundsen Plane Wreckage Found

## Oslo Newspaper Report Doubted Since Craft Much Further North

Oslo, Norway—An unconfirmed dispatch to the newspaper Aftenposten from its correspondent at Harstad said the wreckage of Roald Amundsen's plane had been found off the Lofoten islands, south of Tromsoe.

The Aftenposten's story was so far unconfirmed from other sources Some Arctic experts were inclined to doubt the report, since the plane was found so far south of its objective and even considerably south of Tromsoe, from which it headed to the north on leaving.

# Shark Caught in English Channel

## Fishermen Land Huge Monster When Swimming Attempts is On

Deal, England—The timid may think twice now before attempting to swim the English Channel. Fishermen brought in a six-foot shark recently that weighed 250 pounds. They caught it in a net after a terrific struggle directly in the route taken by channel swimmers.

At the moment the fishermen were making their catch, the German swimmer, Fraulein Anny Maynell and the Dutchman, Alexander Paker, were making their futile attempt to swim across from Cap Gris Nez.

### Coyote Fur Farms

Edmonton, Alta.—Another animal has been added to the growing list of those raised under domestic conditions for their fur. Two young boys living 90 miles northwest of Edmonton started a coyotte farm in 1927 by digging young coyotes out of the ground and confining them in a pen. They got 140 young animals, and when the skins were mature sold them for $12 each.

The coyote is sometimes spoken of as the prairie wolf, but has little in common with the real wolf. He will not attack human beings or other animals; indeed, he had attained no distinction at all until it was discovered that he could be raised in captivity and his fur sold at a good profit.

# Market Reports

PRODUCE QUOTATIONS.

Toronto wholesale dealers are paying the following prices, delivered:

Eggs, ungraded, cases returned—Fresh extras, 38 to 40c; fresh firsts, 36 to 37c; seconds 28 to 29c.

Butter—Creamery, solids, pasteurized, No. 1, 39 to 39¾c; No. 2, 37½ to 38½c.

Churning cream—"Special," 36c; first, 35c; second, 32c.

Cheese—No. 1 large, colored, parafined and Government graded, 22 to 23c.

PROVISION PRICES.

Toronto wholesale dealers are quoting the following prices to the trade:

Smoked meats—Hams, med., 32 to 34c; cooked hams, 50c; smoked rolls, 27c; breakfast bacon, 33 to 40c; do, fancy, 40c; backs, peamealed, 30 to 35c; do, smoked, 39 to 42c.

Cured meats—Long clear bacon, 50 to 70 lbs., $21; 70 to 90 lbs., $19; 90 to 100 lbs. and up, $18; lightweight rolls, in bbls., 11.50; heavyweight rolls, $38.50 per bbl.

Lard—Pure, tierces, 15¾c; tubs, 16½c; pails, 17c; prints, 18c. Shortening tierces, 14¼c; tubs, 14¾c; pails, 15¼c; tins, 17¼c; prints, 16¼c.

LIVE STOCK

Heavy beef steers, choice, $11.50 to $12; do, fair, $10.20 to $11; butcher steers, choice, $11 to $11.75; butcher heifers, choice. $10.50 to $11; do, com., $8 to $9.50; butcher cows, good to choice. $7.50 to $8.50; do, fair to good, $6.50 to $7.50, do, com., $5.75 to $6.25; canners and cutters, $4 to $5; butcher bulls, good to choice, $7.50 to $8; do, med., $6.50 to $7; bolognas, $6.25 to $7; baby beef, $11 to $14.50; feeders, coice, $9 to $10; do, fair, $8 to $8.50; stockers, choice, $8.50 to $9.75; do, fair, $8 to $8.50; springers, choice, $110 to $150; milch cows, choice, $90 to $100; calves, choice, $15 to $17; do, med., $10 to $13; do, grassers, $7.50 to $8.50; lambs $13 to $13.50; bucks, $11 to $11.50; sheep, choice, $7 to $8.50; do, heavies, $5.50 to $6.50; do, culls, $3 to $5; hogs, select, w.o.c., $14.50; do, fed, $14.10; do, thick smooth, w.o.c., $14; do, fed, $13.60.

GRAIN QUOTATIONS.

Grain dealers on the Toronto Board of Trade are making the following quotations for car lots:

Man. wheat—No. 2 North., $1.19; No. 3 North., $1.12; No. 4 wheat, $1.09 (c.i.f. Goderich and bay ports).

Man. oats—No. 1 feed, 53c, (c.i.f. Goderich and bay ports).

Am. corn—No. 2 yellow, $1.17; No. 3 yellow, $1.16 (Toronto freights).

Ont. oats—Good, sound, heavy oats, i ncar lots, 43c, f.o.b. shipping points.

Ont. good mil ng wheat, f.o.b. shipping points, according to freights, $1.05 to $1.10.

Barley—Malting, 62 to 68c.

Buckwheat—Not quoted.

Rye—No. 2, not quoted.

## AUCTION SALE

The undersigned will offer for sale by Public Auction, on Saturday September 22nd, at 1 p.m. sharp, at the Temperance House, Williamsburg, Ont., the following articles:

1 lumber wagon; 1 spring wagon; 1 top buggy; 1 open buggy; 1 rubber-tired buggy, with pole; 1 double wagon box; 1 gravel box and bottom, 1 2-seated cutter; 1 set light driving harness; 2 sets single harness; 2 buffalo robes; 1 Quebec heater, No 5; 2 gasoline stoves; 1 coal-oil heater; 3 bedsteads; 3 sets of springs; 3 mattresses; 2 gate leg tables; 1 drop leaf table; 1 work table; 1 wash stand; 1 Dominion 6-octave organ, and other articles.

TERMS—$10 and under, cash; over that amount nine months credit on furnishing approved joint notes. Ross Morrow, Auctioneer.
A. J. Casselman, Clerk.
J. D. Beckstead, Hotel Prop.

## APPLES FOR SALE

About twenty barrels of St. Lawrence and Alexander Apples, $1.00 per bushel, on the trees.
ALLEN W. LAVIS,
bp Morrisburg.

## AUCTION SALE

Having rented his farm, the undersigned will sell by Public Auction, Lot 19, 3rd Con. of Williamsburg, Thursday Sept. 20, 1928, beginning at 1 p.m. the following: 1 black mare, weighing about 1200 lbs.; 1 bay mare weighing about 1100 lbs.; 6 milch cows; 1 heifer calf; 1 bull calf; 20 hens; 6 ducks; 1 lumber wagon; 1 milk wagon; 1 heavy pair of bob sleighs; 1 Deering mowing machine, 5 ft. cut; 1 seeder; 1 horse rake; 1 spring tooth cultivator; 1 set iron harrows; 1 Wilkinson No. 4 walking plough; 1 buggy; 1 cutter; 1 corn cultivator; 1 hay rack; 1 set double harness; 1 set single harness; 1 half set harness; 1 new McCormick Deering Primrose separator, 500 lbs. capacity; 1 new horse fork, rope and pulleys; 1 new double harpoon fork; 1 new grind stone; 1 barrell churn; 1 log chain; a quantity of hay and grain; 2 water tubs; 1 mail box; milk pails forks and shovels; 1 laden lamp; 1 hanging lamp; 1 bureau; 1 bed and springs; carpets and other articles.

TERMS—$10.00 and under, cash; over that amount, 10 months credit on furnishing approved joint notes or 4 per cent. off for cash.
Ross Morrow, Auctioneer
STANLEY FORWARD
bc Proprietor.



"Now don't forget to bring me Dr. Chase's Nerve Food. I am feeling so much better I don't want to miss a single dose."

Dr. Chase's Nerve Food

Children Cry
FOR FLETCHER'S
CASTORIA

"A SMALL

# LEAK

will sink a great ship." The same is true with a diseased condition in the human body. It may be scarcely noticeable at first, but in time develops into something serious.

The cause of most diseases is due to pressure on nerves where they leave the spine. This pressure prevents the nerves from carrying the normal amount of life force to the organs they supply, and disease is the result.

CHIROPRACTIC ADJUSTMENTS release this pressure and health follows.

CONSULTATION FREE

STEWART FORD, Chiropractor,
Hours—10-12; 2-5; 7-8.
Phone 116 Morrisburg

## HOUSE TO RENT

A comfortable house with Garden and Garage.
Apply to,
ap MRS THOS. COLIGAN.

## TO LET

Comfortable brick dwelling opposite English Church.
Apply,
tf MRS. JAS. BRODIE

## TO RENT

Comfortable house on Beckstead St. Immediate possession.
Apply to,
J. D. DAIN.

## HONEY FOR SALE

Pure extracted honey. 10c. per lb. to those taking 50 lbs., and furnishing your own containers.
John W. Casselman,
2 miles east of Morrisburg.

## NOTICE

My MILL will be open every Monday for grinding until further notice.

ENARY CASSELMAN.

**WOOD'S PHOSPHODINE.**

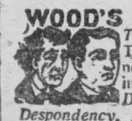

*The Great English Preparation.* Tones and invigorates the whole nervous system, makes new Blood in old Veins. Used for *Nervous Debility, Mental and Brain Worry, Despondency, Loss of Energy, Palpitation of the Heart, Failing Memory.* Price $2 per box, 3 for $5. Sold by all druggists, or mailed in plain pkg. on receipt of price. *New pamphlet mailed free.* THE WOOD MEDICINE CO., TORONTO, ONT.

LET US PLACE A

# Snow Bird

WASHER

In your home for a trial washing. Then if you care to keep it you just pay us Ten Dollars down and Ten per month until paid for.

## W. F. SWAYNE

THE PLUMBER
LOCK ST. MORRISBURG
Phone 60

## COAL

STOVE AND NUT COAL
All coal screened and full weight guaranteed.
M. J. CASSELMAN.

## FALL TERM AT THE

Cornwall Commercial College
BEGINS TUESDAY, SEPT 4, 1928

A good time to begin is just now. We offer superior advantage with our strong staff of expert teachers, excellent equipment, including 50 new typewriting machines, and thorough courses of study. Free Employment Department.

Make your future a success by a small cash outlay. Catalogue, and full particulars mailed FREE. Address:
CORNWALL COMMERCIAL COLLEGE, Cornwall, Ont.

## Cook's Regulating Compound



*A safe, reliable regulating medicine.* Sold in three degrees of strength—No. 1, $1; No. 2, $3; No. 3, $5 per box. Sold by all druggists, or sent prepaid on receipt of price. Free pamphlet. Address:
THE COOK MEDICINE CO.
TORONTO, ONT. (Formerly Windsor)

## for Constipation

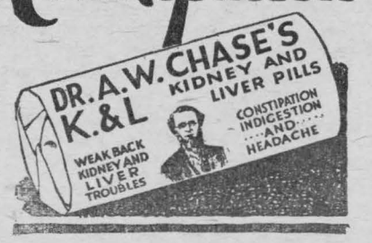


## The Leader

SUBSCRIPTION RATES

$1.50 per year, strictly in advance to any address in Canada, when not paid within three months, $2 per year to any address in Canada. Foreign subscriptions $2.00 in advance. All subscriptions date from the first day of the month.

ADVERTISING RATES

Display, or open Advertisements one insertion 50c per inch, 2nd and following insertions 35c per inch. 200 inches and over, by contract, not over one year, 20c per inch.

LOST, FOUND, TO LET, WANTED, ARTICLES FOR SALE, ETC., 5 lines and under, 1st insertion 50c, each subsequent insertion 35c.

NOTE—All small advertisements received by mail must be paid in advance.

CARD OF THANKS AND IN-MEMORIAM NOTICES— 10c per line, minimum 50c.

GOVERNMENT, LEGAL, AND MUNICIPAL NOTICES, BY-LAWS, ELECTION READERS, ETC., 15c. per line for the 1st insertion, 10c. per line for each subsequent insertion; 12 lines to the inch.

Advertisements ordered for insertion without instructions, will be published until orders are received to discontinue same.

LEO LAURIN, Ed. & Mgr.

A. L. CREWSON, M.D., C.M.
(McGill), L.M.C.C.
Eye, Ear, Nose and Throat.
142, Pitt Street, Cornwall
Hours—2-4 and by Appointment.
Tel. 1245 Res. 1278

R. C. McVEY
LICENSED AUCTIONEER
Morrisburg, Ontario
COUNTY DUNDAS
Prices Moderate
Satisfaction Guaranteed.
Arrange dates with me, or at The Leader Office.

IRWIN HILLIARD, K. C.
Barrister, Solicitor, Notary, Etc.
Solicitor for the Bank of Montreal
Morrisburg, Ontario.
Company, Government and Private Money to Lend.

R. F. LYLE
Barrister, Solicitor, Notary, Etc.
Solicitor
For the Village of Morrisburg
Barry Block, Main St.
Morrisburg Ont.

ARTHUR FLYNN
BARRISTER, ETC.
MORRISBURG — ONTARIO

## A 40-cent visit!

Telephone visits, of course — intimate little talks once a week — at an average cost of *only 40 cents!*

When the sisters were first separated, there were long letters, then shorter ones, then an occasional note between rare visits.

But now — they visit regularly, because they have discovered how inexpensive, and satisfying, Long Distance calls are, and *how quick*, especially Station-to-Station calls after 8.30 p.m. After midnight, the rates are even lower.

Only 40 cents a week to keep this family united! *Isn't it worth it?*

THE BELL TELEPHONE COMPANY OF CANADA — LONG DISTANCE TELEPHONE

927



PRESTON STEEL CEILINGS and SIDEWALLS
*—are permanent*
*—attractive*
*—easy to erect*
*—easily decorated*
*reasonable in price*
Send us the measurements of one of your ceilings and we will quote you a price.
*Sold by agents everywhere in Eastern Canada*



RE-ROOF THIS FALL *with* ECONOMY RIB ROLL GALVANIZED ROOFING—
Leave the old roof on. Nail the Economy Rib Roll Sheets right over the old wood shingles or felt.
Low in initial cost—comes in big sheets—easy and quick to lay—permanent—leak-proof—handsome in appearance. Prevents fires—increases value of property.
Made of the famous *"Council Standard"* and *"Superior"* Galvanized sheets. Write for a sample.

**Eastern Steel Products** *Limited*
1335 Delorimier Ave. - Montreal, Que.

## Got a Cold?

You should aid Nature to throw it off promptly. To loosen the cough, relieve the lungs and heal the inflamed throat tissues, try the old reliable
CHAMBERLAIN'S COUGH REMEDY
It is quick acting and very effective. Keep a bottle always on hand. All druggists. Price 25c and 50c.

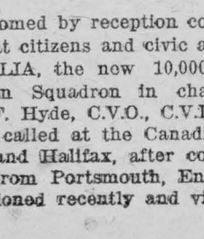

17




## A Handsome Booklet on Home Construction

Containing valuable suggestions on home planning with Gyproc, Rocboard and Insulex. Write for it.

CANADA GYPSUM AND ALABASTINE, LIMITED
Paris Canada

# GYPROC
Fireproof Wallboard

41

For Sale By
R. H. Bradfield & Co. - - Morrisburg, Ont.

THE WORLD HAS A NEW NASH AND FINER MOTOR CAR

Special Six "400" Sedan

*fully equipped*

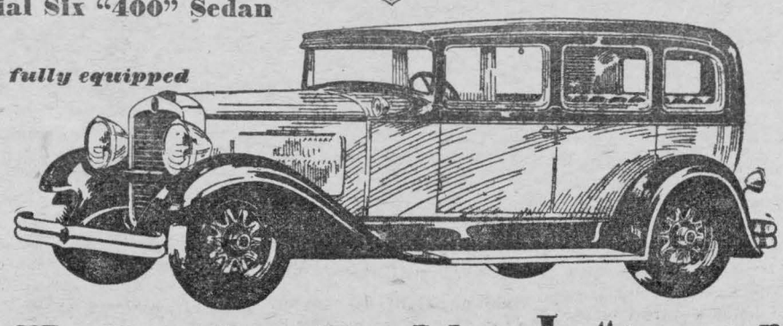

# 1,000 Nash "400's" A DAY!

## August Sales 21,000 Cars

*—the greatest month in Nash History*

Higher and higher goes the nation-wide demand for the new Nash "400". Sales returns for August are in and, *by thousands of cars,* it was the biggest month in the entire 12 years of Nash history.

The three great Nash factories are now producing over 1000 cars a day, to supply the avalanche of orders for this new and finer motor car.

The country has gone Nash! In the *eight short weeks* since its introduction, approximately 55,000 Nash 400's have been delivered—*as many Nash cars as in six full months of 1927!*

There's only one conclusion to be drawn from these facts and figures—*this is the car of the year!*

This is the car with the new Twin-Ignition motor—*more power, more speed, less gasoline.* The easiest steering, easiest riding car the motor car industry ever has produced. And the car with exquisite new Salon Bodies of surpassing beauty.

# NASH "400"

*Leads the World in Motor Car Value*

OTHER NASH FEATURES—*NO OTHER CAR HAS THEM ALL*

| | | | |
|---|---|---|---|
| Twin-Ignition motor | High compression | Salon Bodies | Short turning radius |
| 12 Aircraft type spark plugs | New double drop frame | One-piece Salon fenders | Vanity case and smoking set, leather mounted |
| Lovejoy shock absorbers (*exclusive Nash mounting*) | Aluminum alloy pistons (*Inver Struts*) | 116-inch wheelbase | Nash Special Design front and rear bumpers |
| | 7-bearing crankshaft (*hollow crank pins*) | Body, rubber insulated from frame | |

(875)A

## Morrisburg Motors Limited,
G. P. V Lawless, Sales manager, Morrisburg

## Australian Flagship at Montreal



Welcomed by reception committees composed of prominent citizens and civic authorities, H. M. A. S. AUSTRALIA, the new 10,000-ton flagship of the Australian Squadron in charge of Rear-Admiral George F. Hyde, C.V.O., C.V.D., R.A.M., (inset) has recently called at the Canadian ports of Montreal, Quebec and Halifax, after completing her maiden voyage from Portsmouth, England, where she was commissioned recently and visited by King George. The Australia, which is the largest battleship to have visited Montreal, is equipped with three telephone exchanges known as the "Ship's Exchange", "Gunnery Control" and "Engine Control", and while docked in that port she was equipped by Bell Telephone Company workmen with 87 telephone instruments for direct ship-to-shore communication, the connection being established a very few minutes after the oil-burning cruiser had been made fast at her pier.

# OUR CORRESPONDENTS

## WILLIAMSBURG

Mr. and Mrs. Jarvis of North Bay were guests of the latter's sister,, Mrs. George Strader.

Mr. Chas. Wingard of Moulinette spent last Sunday at the home of Mr. George Wingard.

Mrs. Edgar McIntosh and John E. McIntosh were guests at the home of Mr. George Hill of Boucks Hill last Sunday.

Mr. and Mrs. Ed. Casselman and Mr. and Mrs. Rob Norval and children are spending this week camping at Newboro.

Mr. and Mrs. Bernice Strader and baby were guests of Mr. and Mrs. John F. Casselman on Wednesday of this week.

Mr. and Mrs. Isaac J. McIntosh and family spent last Sunday at the home of Mr. Reuben Merkley.

Born—To Dr. M. Locke and Mrs Locke, Williamsburg Thursday, September 13th, 1928, a daughter.

## NUDELL BUSH

Mr. and Mrs. Kenneth Hummell of Chesterville called at Mr. E. Droppo's on Monday.

Mr. and Mrs. Arthur Henry, Misses Ethel and Lola spent Sunday with friends in Morrisburg.

Mr. and Mrs. H. Phillips daughter Marion and Helen and Markell spent Monday in Morrisburg.

Our school reopened on Tuesday with Mrs. C. Summers of Riverside as teacher.

Mrs. Earl Droppo spent a couple of days at her home in Finch.

Mr. and Mrs. Stanley McIntosh of Williamsburg passed through here Friday.

Mrs. Walter Evans and children of Aultsville passed through here on Friday.

Mr. George Cramer spent one day this week at Mr. E. Droppo's.

Mr. O. W. Deeks of Winchester called at Mr. Arthur Henry's on Friday.

## CEDAR GROVE

Mrs. Decondie and son Mr. Basil Decondie of Montreal were guests of Mr. and Mrs. Fred Jarvis and Mrs. E. Jarvis last week.

Mr. and Mrs. Clarence Dafoe of Massena, N.Y. were week-end guests of friends in the third.

Mrs. Jack McConnell and Miss Marion of Gallingertown visited Mrs Cecil Gove on Friday.

Visitors at Mr. Milton Crites the 9th were Mr. and Mrs. Wilbur Crites and Mrs. Barclay, Pleasant Valley, Mr. and Mrs. Fred McIntosh, Archer.

Mr. Jas. Froats, I.P.S. visited our school on Thursday.

Mr. and Mrs. Frank Dafoe, Miss Lennie and Mr. Howard Dafoe spent Friday at Cornwall Fair.

Mr. Robert Dafoe is spending some time with friends in Massena and Bombay.

Mr. and Mrs. J. Fetterly of Grantley are spending a few days with Mr. and Mrs. Milton Crites.

Mr. and Mrs. Kenneth Runions and baby Mr. and Mrs. Kennedy of Ogdensburg, N.Y. visited Mr. and Mrs. J. Beauprey the 9th.

Miss Blanche Wereley, R.N. of Ogdensburg accompanied by Mr. Lloyd Dangerfield of Columbus, Ohio, were week-end guests of Mr. and Mrs. Willis Wereley.

Mr. and Mrs. Mahlon Swerdfeger and children Bert and Freda of Morewood visited Mr. and Mrs. F. Dafoe the 9th.

Miss Jesse Waldroff of Wales visited at Mr. Selim Shavers over the week end.

Mr. Jas. Smith and daughter Miss Effie Smith of Aultsville visited Mr. and Mrs. C. F. Dafoe on Tuesday.

## HOASIC

Mr. and Mrs Garfield Cottrell of Cornwall, were guests of Mr. and Mrs. Jas. Alguire Sunday.

Mr. and Mrs. Frank Wells were in Cornwall recently.

Mr. and Mrs. Riley Beckstead were guests at the home of Mr. and Mrs. Ed. Swerdfeger.

Miss Madge Wells spent a few days last week with Miss Evelyn Russell at the Manse Williamsburg.

Mrs. M. Hislop visited her parental home Mr. Simeon Swerdfeger's on Friday.

Mr. and Mrs. Matthew Marcellus spent Sunday with their son Bert.

The W. M. S. and Ladies Aid of the United Church here were entertained at the home of Mrs. Durham Wells on Wednesday.

Mr. Wm. Armstrong of the B. T. was through here this week.

Mr. Merton O'Shaughnessy spent one day last week with his wife and little daughter at the home of her mother Mrs. Gertie Weagant.

Mrs. F. Fetterly and daughter of Dunbar spent Sunday with Mrs. W. H. Swerdfeger.

Mrs. Geo. O'Shaughnessy visited Mrs. G. Weagant one day last week.

Mr. and Mrs Fred Wells and family were in Aultsville on Sunday,, guests of Mr. and Mrs. Robt Brown

Mrs. Ed. Perrault is spending some time with her daughters in U. S. A.

Miss Gladys Colquhoun, Ottawa, is visiting at the home of her uncles Messrs Robt. and Wm. Colquhoun.

Mr. and Mrs. Jno. McNairn and family, accompanied by Mr. Geo. Hanna, spent Monday with Mr. and Mrs. Ed. Beach, Winchester.

Mr. and Mrs. F. C. Nunnick, Chief of Publicity Depts., Experimental Farms, Ottawa, called at Mr. Durham Wells' on Sunday.

## GRANTLEY

Miss Ida Barkley of Detroit, Mich. is spending some time with her cousin, Mrs, Milton Carr and other friends here.

Mr. and Mrs. Don Gordon and family spent a few days with Mr. and Mrs. Thom, Elma.

Mrs Milton Carr and children spent Saturday with Mr. and Mrs. John Bogart and daughter Willa, who recently returned from the Cornwall General Hospital, after a successful operation for appendicitis.

Mr and Mrs D. P. Cameron, Mr. and Mrs. Hursey Bush and daughter, of Finch, spent Sunday with Mr. and Mrs. Arthur Beckstead.

Miss Sarah Fader spent Sunday with Mr. and Mrs. Jas Wallace

Mr and Mrs. Milton Carr and children Mr. Ed. Perrault and son John spent Sunday with Mr. and Mrs. Alf Wells, Aultsville and also Morrisburg.

Mr. and Mrs. Elburn Carr and children spent Sunday with Mr. and Mrs. John Bogart, Chesterville.

## MAPLE VIEW

Mr. Elgin Harriman spent a few days recently in Massena, and was accompanied home by Mrs. H. Harriman and baby, who will spend a few days with friends.

Recent visitors at Mr. Walter Garlough's were Mr. and Mrs. Elery Barclay and children Clara and Clarence, and Mr. and Mrs. Oliver Alguire and family of Chesterville.

Mr. and Mrs. Kemp Beckstead and son Rae spent the week-end at Mr. E. J. Harriman's.

Mr. and Mrs. Reuben Casselman of Inkerman were Sunday guests at Mr. Ben Barclay's.

Mrs. Donald McIntosh called on Mrs. Elgin Harriman Friday.

Mr. and Mrs. Joe Donevan of Kingston spent the week-end with the latter's parent's Mr. and Mrs. Sanford Harriman.

Mr and Mrs. H. K. Beckstead and son Rae and Mrs. E. J. Harriman and Miss Olive spent Sunday with Mrs. Elizabeth Merkley, Glen Becker.

We are sorry to hear Mr. F. S. McMillan has been on the sick list, but hope for a speedy recovery.

Mr. and Mrs. Chas. Bouck and family spent Sunday in Newington with friends.

Mrs. Henry Garlough called at Mr. Elgin Harriman's Saturday.

## PAYNE VALLEY

Miss Eileen Macelheran, who is attending High School at Finch, spent a couple of days at her home here.

Mr Abe Eligh, and Mr. Clare Vance of Newington spent Saturday at Mr. Clifford Eligh's.

Mrs. J. D Shaver spent Friday at Avonmore.

Mrs Meredith Garlough of Williamsburg, spent a few days last week with her mother.

Miss Clara Garlough is visiting her grandparents, Mr. and Mrs. George Eligh.

Mr and Mrs. Will Meldrum spent Thursday at Aultsville

Mr and Mrs. Leslie Stephenson and baby Norma, and Miss Mae Eligh of Cornwall spent Sunday at the latter's parental home here.

Mr and Mrs. Dan Campbell and family spent Sunday with Mr. and Mrs. Wm. Morrow, Maxville.

Mr. Will Meldrum and daughter Georgena spent Sunday with Mr. and Mrs. Wallace Monck.

Mrs. Will Meldrum spent Friday with friends at Dixon.

Mr. and Mrs. Clifford Eligh, Mr. and Mrs. G. Eligh and Miss C. Garlough spent Saturday evening with Mrs. Guy Empey, Finch.


for Thin Blood

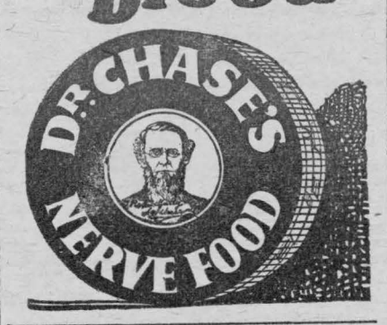


Constipation--
the bane of old age
is not to be cured by harsh purgatives; they rather aggravate the trouble. For a gentle, but sure laxative, use Chamberlain's Stomach and Liver Tablets. They stir up the liver, tone the nerves and freshen the stomach and bowels just like an internal bath.



CHAMBERLAIN'S TABLETS



Woman's best friend.
From girlhood to old age, these little red health restorers are an unfailing guide to an active liver and a clean, healthy, normal stomach. Take a Chamberlain's Stomach Tablet at night and the sour stomach and fermentation, and the headache, have all gone by morning.
All druggists, 25c., or by mail from Chamberlain Medicine Company, Toronto 12






On the Job
~over all roads
~in all weathers
~at all times

WITH the superb ease of a thoroughbred that takes all in its stride, the "Bigger and Better" Chevrolet never falters in the most trying circumstances—proves its mettle on the steepest grades and in the face of the greatest obstacles.

The ruggedness of Chevrolet construction alone makes these things possible. There is no part of the engine—of the chassis—of the body that was not designed primarily for rugged endurance—put to the test again and again on the General Motors Proving Ground.

As a result the "Bigger and Better" Chevrolet sturdily climbs without a halt, the steep slopes of the Rockies, and ploughs its way through the deep mud and gumbo of half-made prairie trails. In whatever conditions it may be placed, the splendid ruggedness of Chevrolet remains loyal in the service of its owner.

Its long life has become proverbial—the very name Chevrolet is a synonym for strength that endures.

The "Bigger and Better" Chevrolet — beautiful in form — luxurious in appointments — supremely rugged in construction—powered by the famous Valve-in-head engine—offers solid, enduring, trustworthy performance even under adverse conditions.

No matter what the roads—no matter what the weather—at all times the "Bigger and Better" Chevrolet stays on the JOB.

UC-11-8-28C

*The G.M.A.C. . . General Motors' own deferred payment plan affords the most convenient and economical way of buying your Chevrolet on time.*

D. MELVIN, Winchester

CHEVROLET
PRODUCT OF GENERAL MOTORS OF CANADA, LIMITED



IMPROVED in Performance and Appearance

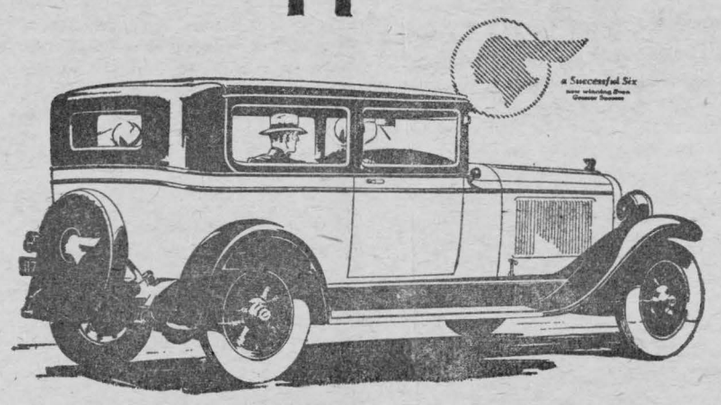

TODAY's Pontiac Six is the most impressive example of value-giving in the whole history of the low-priced six!

Substantial gains in motoring pleasure and economy result from important mechanical advancements, such as a new Marvel carburetor, new manifolding, etc. More intriguing beauty and the much desired air of rugged compactness have been achieved by the use of smaller, smarter wheels and larger tires.

And, beneath all its brilliance of beauty and performance, Pontiac Six is a supremely dependable car . . a car that sails through a wearing, tearing, day-long drive and finishes with the same spirited freshness with which it started the trip.

Come in and investigate this amazing car—General Motors' lowest-priced six.

P-8-9-28C

*Ask your dealer about the G.M.A.C. Deferred Payment Plan which makes buying easy.*

W. H. FETTERLY & CO
Morrisburg, Ont

PONTIAC SIX
PRODUCT OF GENERAL MOTORS OF CANADA, LIMITED



Don't try to pass other cars unless there is room in your own traffic line ahead

CARE COURTESY COMMON SENSE

Highway Safety Committee

*The* HON. GEO. S. HENRY, *Chairman.*

36



Phone 116—Hours 10-12 a.m.; 2-5 p.m.; 7-8 p.m.
Close Saturday at 12 noon.

Stewart Ford, D.C., Ph. T. D.
CHIROPRACTOR

VICTORIA STREET — MORRISBURG, ONT.
Electronic Reactions of Abrams
ELECTRO MAGNETIC BATHS
Iridiagnosis — Dietetics — Urinanalysis
No matter what your condition, consult me.
CONSULTATION FREE



Removal Notice

Having moved into the Meikle Block, 1st Floor, means LESS OVERHEAD expense. Therefore you get better value by walking upstairs, and save dollars.

Frank Stewart, MERCHANT TAILOR
MORRISBURG ONT



Mid Summer
Furniture Sale
26th ANNUAL SALE 26th

50 Folding Card Tables, Green Felt Tops, Sale Price $1.98
ONE TO A CUSTOMER.
Simmons Walnut Panel Steel beds, 4 ft. x 4 ft. 6. Sale Price ..... $6.75
Felt Mattresses, All sizes, Nice Pattern ticking .... $8.98
Bridge Lamps, $5.98 to $10.00
Bridge Shades, All colours ..... $6.00
Junior and Floor Lamps complete from $9.98 to $35.00
Congoleum and Linoleum Rugs. Odd patterns 6x9 $6.00
7 1-2 x 9, 7.98, 9 x 9, 9.48, 9 x 12, 12.50, 9 x 15, 13.75
Floor Oilcloth, 2 yds. wide, per yard $1.05.
Tapestry Rugs, 3 x 2 1-2, 15.00, 9 x 12, 24.50.
Axminster Rugs, 9 x 9, 40.00, 9 x 12, 49.50
6 Walnut Dining Room Suites, from $99.00 to $250.00
Odd Dressers, 14.95 to 50.00
Library Tables, 14.95 to $40.00
Upholstered Rockers, 7.50 to 15.00.

We invite you to call and inspect our stock, and can assure you of up-to-the-minute goods, at prices less than the largest Departmental Store.

GOODS DELIVERED TO HOME FREE OF CHARGE

W. Marsh & Son

Motor and Horse Equipment. Phone 11
MORRISBURG, ONT.

# The Greatest Day of the War

## August 8th, 1918—When Victory Dawned!

By MAJOR A. CORBETT-SMITH
(Author of "The Retreat from Mons," etc.)

"August 8th, 1918, was the black day of the German Army in the history of this War."

Ii that clean-cut sentence of his memories General Ludendorff set down his realization of Germany's impending doom. For a little while the end might be staved off. There was still a gambler's chance of holding to fortified lines throughout the winter, of rebuilding behind them against the following spring. But in his heart of hearts Ludendorff knew that it was the beginning of the end.

### A War-Weary World

It was a day upon which the eyes of all the leaders upon both sides were opened It was the day when Marshal Foch also saw clearly. The whole of the mighty German allied structure began to crack. Five days later the Kaiser had given instructions for peace negotiations to be opened, if possible through the Queen of the Netherlands.

How did the two sides stand on the eve of that momentous day? The whole world was war-weary. The British peoples, desperately driven by the submarine menace and the disasters of the previous March (Haig's "back to the wall" message), had swung their temper into a grim, teeth-set resolution. They stood at their most dangerous—for an enemy.

### Locked in Stalemate

But the opposing forces were locked in stalemate. Neither side was able to move towards a decision. Yet, for Britain, there were gleams of light. The enemy submarines were now being swiftly and surely hunted down. America was beginning to pull her weight.

In Germany, the people had now begun definitely to lose faith in the reiterated promises of their leaders. There was sullen suspicion. In the Near East things were going badly. Also there was continued serious and complicated trouble with Russia and the new Bolshevist regime. But Germany still clung feverishly to the hope of peace by the winter—her peace.

Glance at the Western Front through the eyes of Marshal Foch, and you will see how he and Marshal Haig built the victory of September, 1918.

Allied attacks had always ended in one way—"wearied troops were met by fresh enemy reserves." The attack went on hammering at one iron door because it was so difficult to convey elsewhere the intricate machinery of communications, big guns, and all the paraphernalia of modern war.

### Into the Open Again

"We must get movement into it," said Foch. "I shall strike at a point. The moment we meet the iron door I shall instantly attack at another point. I shall keep the enemy for ever under surprise. Te will rush his reserves about to meet these attacks. I shall gradually wear down those reserves."

For many months Foch had had this strategy in mind. But he had to wait long for his chance. It was the coming of the "tanks" which at last gave him the clinch. Here was the needed weapon of mobility. Foch seized it and broke up the whole system of trench warfare. He got battle into the open again.

From the middle of July the Allied attacks, upon these strategical lines, began to develop. We were fighting once again over the Marne and Aisne country, where we had won the decisive battle of 1914.

With each day our advance became more sure. In twos and threes enemy holdings were taken. By July 24th Foch held 25,000 prisoners and 400 guns from the drive. But the enemy was still making a brilliant retreat, with many a hard and successful counter-attack. By August 6th he was holding the line of the Aisne that had been held just our years before. But the initiative now lay everywhere with the Allies. It was upon that day that Foch was created a Marshal of France.

Thursday, August 8th, dawned in a thick, rain-soaked mist. The most elaborate precautions had been taken to deceive the enemy. At 4.20 a.m., after a terrific bombardment which wiped out the enemy gun emplacements as though with a great sponge, Haig threw his Fourth Army under Rawlinson against Prince Rupprecht. Thirteen infantry divisions and three of cavalry against twenty German divisions. Four hundred and twenty-one British tanks swept orward; 1,955 British guns, field and "heavies", supported the attack over a front of 20,000 yards upon the Albert—Moreuil line. Upon our right eight French divisions—roughly 14,000 men—followed into action.

The surprise of the enemy was complete. So swift was the British attack, so utterly unexpected, that tanks went clean through the enemy lines and captured here a regimental officers' mess at breakfast, there the complete staff of a divisiona] H.Q.

### Mutiny In German Ranks

Behind pressed the infantry—English and Scots, Canadians and Australians. They crashed into the villages behind the enemy lines, seizing enemy troops as they tumbled, sleepy-eyed, from their billets. Through the village into the harvest fields beyond, Germans dropped their sickles to mount machine-guns above the upstanding grain.

"We were completely overwhelmed," Ludendorff has said. "Six or seven battle-worthy divisions were completely broken."

British cavalry actually advanced twenty-three miles and captured rolling stock far behind the lines. Trench warfare was broken at last.

But, most ominous of all for Germany, came now the first open signs of insubordination and mutiny. Retiring German troops, meeting a fresh division going gallantly into action, shouted out upan them: "Blacklegs!" and "You're prolonging the war!" Phrases like that. Not only the men, but the officers also. Little wonder that Ludendorff, looking about him and taking stock, found that thenceforward leadership must prove no more than an "irresponsible game of chance," and that "the war must be ended."

### The Avengers Unleashed

Haig, for his part, reported the capture of 13,000 prisoners, 300 to 400 guns, and vast quantities of ammunition and stores of every description.

In such fashion, then, appeared the dawn of final victory. Much stern fighting was yet to follow. But the avengers were now unleashed, and in mighty bounds they leaped forward. Once the first cracks in the German stronghold appeared the whole vast building swayed over. tottered, and crashed to its doom.

A hundred books have told the story of those last days. But, when all is said, we come back to the incontestable fact of August 8th. If it were the supreme genius and high leadership of Foch which conceived the plan of victory, it was Douglas Haig, his first lieutenant, together with the plain British soldier in the ranks, who put that plan into execution and brought it to a triumphant close.

"Victory," as Mr. John Buchan has said, "was won less by genius in the few than by faithfulness in the many."

The humor, humanity, and steadfastness of the British sailor and soldier represented the true guiding spirit of that victory.—"Answers".



STICK 'EM UP!

**"I asked a man in Chicago how far it was to Michigan Boulevard."**
**"What did he tell you?"**
**"He said, 'What do you care, this is as far as you're going.'"**

Half the secret of being a good speller is in knowing when to consult a dictionary.

## Old Sulky Face Meets a Scot



"NOW WHAT ARE YOU GOING TO DO ABOUT IT?"
The little fellow seems to be in a scrappy mood, but the bull pup looks down on him in a condescending manner.

# Canning Industry in Great Britain to Be Developed

## England Hopes to Reduce Imports, Increase Employment, Says Sir Edgar Jones

New York.—Great Britain, which has been importing from $125,000,000 to $150,000,00 worth of canned foods each year, will begin this summer building up a canning industry to supply its home market, according to Sir Edgar R. Jones, chairman of the National Food Canning Council, who arrived here recently.

He said that the yield of 1,000 acres of peas would be canned in England this summer and, from this comparatively small start, sponsors of the movement believe an industry will be developed in the British Isles that will produce, within a few years, at least one-third of the amount of canned foods now imported. He describes the move as the first definite attempt to establish a vegetable canning industry in England, and said that it would not only provide employment eventually for thousands of workers, but would be a decided contribution toward increasing the domestic food supply.

He said that the new industry would gradually be increased to include a complete line of vegetables and that the fisheries of the British Isles are being enlarged so as to supply the domestic market with canned fish.

The National Food Canning Council was organized in England two years ago. Canning machinery was purchased in the United States last year to equip 10 factories in England. Organization of the council was due directly to the difficulties English argriculturists have been experiencing and to the fact that so many industrial workers in England have been idle, while the British Isles have offered a good market for canned goods produced by workers in other lands, Sir Edgar said.

## Russia's Bumper Grain Crops To Remove Famine Menace

Moscow—The prospect of bumper grain crops throughout Russia has postponed for a year at least a solution o' the Soviet farm problem.

Along with publication of statistics came a government pronouncement assuring the farmers that the severe communistic measures resorted to last year, when the cities faced a bread famine, have been definitely abandoned.

## Honesty

Honest and courageous people have very little to say about either their courage or their honesty. The sun has no need to boast of his brightness, nor the moon of her effulgence. —Hosea Ballou.

# A Gearless Auto

A new transmission for automobiles that eliminates shifting of gears and automatically changes speeds was described to the Society of Automotive Engineers in Quebec, recently, by its inventor, D. Sensaud de Lavaud, a French engineer, Automobiles run on the streets of Paris fitted with this new transmission have convinced M. de Lavaud that his device is not only sound technically but can be applied commercially to motor-vehicles. Development of the transmission has required seven years. Says Science Service's "Daily Science News Bulletin" (Washington):

"Because with ordinary gear-shift cars, the driver never operates continuously at the most efficient relation between speed of engine and wheels, Mr. de Lavaud claimed that the automatic transmission will increase the average speed possible and effect a fuel saving of more than 20 per cent. in general and some 40 per cent. in the dense traffic areas of cities. A long transmission shaft is driven directly from the engine and rotates an inclined 'inertia hub,' which changes the rotation of the shaft into reciprocating motion. Connecting the inertia hub with the drive of the rear axle are rods which, by acting on roller ratchets, translate the back-and-forth thrust into rotary motion applied by the axles to the wheels. The trick of the transmission consists in the variation of the inclination of the inertia hub with the engine torque and road resistance, which automatically varies the throw of the connecting rods, consequently the rotation of the wheels and the speed of the car. This automatic transmission is combined with a gearless differential and a planetary reverse-gear located on the rear axle. Advantages of his automatic transmissio nover gear transmission are listed by M. de Lavaud as follows: Ordinary down grades can be negotiated, even with full throttle, without noticeably changing the speed of the engine. It is impossible on level stretches or on up grades to accelerate the engine beyond normal speed for the transmission. Stalled engines are impossible. The power of the automobile is controlled entirely by the throttle.

"Acceleration, particularly to usual speeds, is much better than with gear transmission. The car coasts freely down-hill."

## Ingratitude

The river passed, the saint forgotten. The hog never looks up to him that threshes down the acorns. I taught you to swim, and now you'd drown me. Danger past, God is forgotten.

"How did you know 'Arthur was stewed'?" "He was having an awful fight with the dean!" "How does that prove he was drunk?" "The dean wasn't there at the time!"

# Balsam Beds Are Best Outdoors

Balsam beds are often made on the flat ground by merely thrusting the butt-ends of the twigs into the ground, sloping them toward the head of the bed. This is of course the correct system to use, but unless there are side-pieces or logs to hold the twigs in place, much of the comfort of a balsam-tip bed is lost. My own system of doing this, and which I have never seen carried out, is to place two logs lengthwise, spaced three or four feet apart, whichever distance is desired, and to fixe these logs in place with pegs or stakes driven into the ground on the outside of them. End pieces can also be arranged in this manner and the space inside of the logs can then be filled with balsam tips thrust into the ground. There being an outside resistance, the twigs will have no tendency to push waay to the sides and the full spring of the twigs is thus preserved within the arranged area. If you have never tried this system before, you will be surprised with the possibilities in it as a sleeping proposition. It is a hundred per cent. improvement over the old method. Likewise the body being pressed down between the logs helps to hold the warmth and will prevent you from rolling to either side. In other words, you "stap put" in the balasam bed that is arranged between logs.




NO GREATER RISK

**She: Don't you think it is an awful risk for a man and a girl to get married up in an airplane?**

**He: Not any more of a risk for a man than to be married on the ground.**

What "common sense" tells us about the physical universe is flatly contradicted by what science tells us. —Lord Balfour.

# Sunday School Lesson

September 16. Lesson XII,—Paul Writes to His Friend's in Corinth, —1 Cor. 1: 10-13: 5-11; 21-23. Golden Text—Behold, how good and how pleasant it is for breathren to dwell together in unity!—Psalm 133: 1.

ANALYSIS

I. THE DANGER OF DIVISION, 1:10-13.
II. UNITY WITH VARIETY, 3:5-11.
III. THE HERITAGE OF CHRISTIANS, 21-23.

INTRODUCTION—This letter is one of the four great evangelical Epistles of Paul and was written during the visit of the apostle to Ephesus in A.D. 58. It was caused by the serious faults land abuses which had broken out among th converts at Corinth.

I. THE DANGER OF DIVISIONS, 1:10-13.

V. 10. One of the unfavorable qualities of the Greek character was inability to work together with others. Each Greek city considered only its own interest and was unable to join with other cities, even in times when threatened by a common foe. These same tendencies reappear in the church.

V. 11. It was some member of the household of hloe who had informed Paul of the sad outbreak of quarreling in Corinth.

V. 12. Four distinct parties existed among these people, each of them appealing to some great man as their leader. Some claimed to have Paul as their guide. The next clique pretended to follow Apollos, who was a polished Alexandrian scholar familiar with the teachings of Greek philosophy and who was possessed with a wonderful gift of eloquence. The third party chose as their champion Cephas or Peter. The fourth party seems to have claimed that they alone were true to the gospel and they said that all other parties did not possess the real grace of God.

V. 13. We must not conclude that the differences in these parties extended to those whose names they adopted. There was no such division between Paul and Appollos and Peter, who worked together in harmony. This fact is clear from the indignation with which Paul denounces these sad disorders. He knew perfectly well that such party spirit would prove to be the death blow to all Christian life and progress. Christianity is essentially a unity. Party strife contradicts the teaching of Jesus.

II. UNITY WITH VARIETY, 3:5-11.

V. 5. Paul's remedy for this factious tendency is to show how all human workmen are mere instruments in the hands of God who originates and controls all things. God is like a husbandman who has many different laborers and who entrusts some special task to each of these.

V. 6. Paul's task is that of planting new churches in different parts of the Gentile world. Apollos came after and did the watering or cultivation. Each is necessary. Each party may have its own special work, may make its own peculiar contribution: but there need not be any strife or bitter criticism.

V. 7. Th entire power rests ultimately with God, who alone can give the increase.

V. 8. Paul carries on the image of labor to the subject of reward for work done; and shows that difference in function will not interfere with the fit return coming to each of those who faithfully uses his gift.

V. 10. Paul changes the simile and represents the church as a building, whre he had the duty of laying the foundation, and it now rests with others to see that the right kind of structure is placed on this foundation. The following verses give a vivid picture of the different material which may be used for this work. Three of these are perishable, other three are imperishable, and ere long the fire will come to test them. Each Corinthian Christian should see to it that his work may stand the test. Why, therefore, waste precious time in this partisan conflict? Let each one build faithfully his own part and leave the rest to God.

III. THE HERITAGE OF CHRISTIANS, 21-23.

V. 21. Instead of boasting about their own leaders and criticizing the leaders of the other parties, let them rather remember how great and manifold are the opportunities which await them.

V. 22. All the good things in this world are sent by a loving Father in heaven. All that life contains is open to them, and even death itself will not destroy their heritage. Christ has overcome the power of death. The freedom and privilege of tht Christians are amazing. But all depends upon accepting Christ.

MUTT AND JEFF—Bud Fisher — What a Shock, and Jeff Has a Weak Heart, Too.



# A TIRED OUT FEELING

### Is a Sure Sign That the Blood is Thin and Watery

"I am glad to have an opportunity of testifying to the benefits I derived from the use of Dr. Williams' Pink Pills", writes Mrs. Lawrence Kennedy, St. Joseph, N.B. She further says:—"Some years ago I was working as a stenographer, and became badly run-down. I always had a tired-out feeling, had no appetite and suffered terribly from backache. Almost every month I had to remain from the office for a day or two. I was advised to try Dr. Williams' Pink Pills, and I have reason to be glad that I followed this advice. Before I had been taking the pills very long I began to feel much better. Continuing their use my strength came back, I regained my appetite and the terrible backache from which I had suffered disappeared. I have been married some years now and have two fine healthy children, a girl and a boy, and am in the best of health. All this I owe to Dr. Williams' famous Pink Pills, and I trust that these few lines may help some other weak, run-down person."

All weak, run-down people who will give this blood-building tonic a fair trial will find through its use new health and strength. You can get the pills from any dealer in medicine, or by mail at 50 cents a box from The Dr. Williams' Medicine Co., Brockville, Ont.

### Heart of Man

The heart of man resembles a secret chamber wherein stands—like the block of white unhewn marble set in the studio of a sculptor—a veiled figure. Though the man may not so much as life the corner of the veil, yet he forever and in secret work to fashion and form the figure that lies beneath.

And the figure is the oul of the man, and the unveiling thereof is called death; and until the figure be unveiled, the man scarce knoweth what manner of man he is.—Coulson Kernahan.

### Young

He who gives pleasure meets with it; kindness is the bond of friendship and the hook of love; he who sows not, reaps not.—Basile.

"Ah! these be crool 'ard times for the workin' man." "What the matter now, another strike coming?" "No sich luck, sir! The bloomin' masters have given in, and we've got to start work again on Monday morning'!"


**Assam, the native home of the tea bush, produces teas which are famed the world over for their strength, richness and flavor.**

**The superior and distinctive quality of Red Rose Orange Pekoe is largely due to these fine quality Assam teas, of which it is chiefly composed. Every package guaranteed.** 7-E


# New York Is Paying High to be on Time

### Telephone Company Takes in 35 Cents a Minute for Telling the Hour

New York—This city is paying the New York Telephone Company 35 cents a minute in order to find out what time it is.

Several years ago the telephone company discontinued the practice of telling its subscribers the time of day whenever they wanted to set their clocks or watches. But housewives became tired of calling across the air shaft to learn the time from Neighbor Jones and business men found the numerous clocks that line New York's streets did not always agree.

The result was that the telephone company established a special "time telling department." It sells time just like a store sells eggs, shoes or overcoats. The charge is 5 cents. If a subscriber calls up Meridian 1212, and a honey-voiced operator replies, "The time is now 3.51," his telephone is charged with a local call. If someone drops a nickel in a toll-box telephone, it doesn't come back to him as it did in the old days when the operator would tell him the hour.

During the first seven days that Meridian 1212 was in operation, there were 77,160 requests for the time, which means that New York residents spent $3,858 for the knowledge thus retailed. The calls, according to the telephone company's records, reach the peak between the hours of 5 and 6 p.m.

# SAVE THE CHILDREN

### In Summer When Childhood Ailments Are Most Dangerous.

Mothers who keep a box of Baby's Own Tablets in the house may feel that the lives of their little ones are reasonably safe during the hot weather. Stomach troubles, cholera infantum and diarrhoea carry off thousands of little ones every summer, in most cases because the mother does not have a safe medicine at hand to give promptly. Baby's Own Tablets relieve these troubles, or if given occasionally to the well child they will prevent their coming on. The Tablets are guaranteed to be absolutely harmless even to the new-born babe. They are especially good in summer because they regulate the bowels and keep the stomach sweet and pure. They are sold by medicine dealers or by mail at 25 cents a box from The Dr. Williams' Medicine Co., Brockville, Ont.

### Mr. Lenin's Brain

Scientists are said to have cut the brain of the late Nicolai Lenin, the Russian dictator, into 31,000 slices and particles. For two and a half years the work of dissecting, analyzing and preserving Mr. Lenin's gray matter has been in progress.

The net result, probably, is that they have 31,000 slices and particles. This is usually the way such tasks work out.

# Victorious Canadian Athletes Return Home



THE first contingent of the Canadian Olympic Games party received a tremendous welcome when they returned to Canada on the White Star liner Laurentic. They were guests at civic receptions in Montreal and Toronto, while individual cities planned special celebrations in honor of their individual members of the team. The above photographs show, top, the group on board the Laurentic in which can be seen, fourth from the left, standing, Mrs. Joe Wright, and, extreme right, Joe Wright, Sr., parents of Joe Wright, Jr., who won the Diamond Sculls at Henley. Joe Wright is seen in the centre of the back row, eighth from the right. Fourth from the right standing is Lou Scholes, winner of the Diamond Sculls in 1904, who went to greet young Joe Wright. Underneath the group, on the left, is Joe Wright, Jr.; on the right is Ethel Catherwood, of Saskatoon and Toronto, winner of the high jump at Amsterdam, where she created a world's record. The four girls are members of the team which won the 400 metres relay event and created a new world record. From left to right they are Myrtle Cook, Jane Bell, Ethel Smith, and F. Rosenfeld. The bottom photograph shows young Joe Wright, displaying his trophies won at Henley to his mother. In his left hand he has the gold cup which is his permanent prize and in his right hand he has the miniature Sculls, which he holds for one year.

# Bill in India to Curb Bolshevism

### Government to Publish Text of Public Safety Measure

Simla, India.—The Government of India will soon publish the text of the public safety bill dealing with Bolshevist agents other than Indian or British subjects of Indian states. The bill provides for the removal of agents not coming under these classes and is expected to provoke a lively discussion in the Legislative Assembly in September.

Agents will be asked to execute a bond giving security for good behaviour until their removal from India, failing which they will be detained in custody. The breaking of such a bond will render the agent liable to arrest without warrant and to maximum imprisonment of a year in addition to a fine, but the prosecuting authority can only be the Governor-General in Council.

No order for removal can be questioned in any court while the officers acting under the law will be protected against legal proceedings for actions performed in good faith. The Government of India declares evidence recently has accumulated of subversive activities and intentions of the Communist international directed against India.

### Fur of New Rabbit Is Like Sable

Two of a new variety of rabbits, called sable rabbits, stated to have great commercial possibilities, have been on view at Minehead, Somerset. Mr. G. A. Drake, secretary of the British Sable Rabbit Club, who was one of the judges, said it was impossible to distinguish their fur from real sable, and the white hairs in their coats defied the dyer's art.

"It takes about thirty rabbits to make one sable coat, and I am getting six guineas each for two-month-old sable rabbits. The Prince of Wales is very much interested in these rabbits, and many well-known people are breeding them," states the secretary.

I will not kiss babies for publication.—Herbert Hoover.


**Minard's Liniment for aching joints.**


A trifling kindness here and there is but a simple, small affair. Yet if your life has sown this free, wide shall your harvest be.


# What Will you do



## When your Children Cry for It

There is hardly a household that hasn't heard of Castoria! At least five million homes are never without it. If there are children in your family, there's almost daily need of its comfort. And any night may find you very thankful there's a bottle in the house. Just a few drops, and that colic or constipation is relieved; or diarrhoea checked. A vegetable product; a baby remedy meant for young folks. Castoria is about the only thing you have ever heard doctors advise giving to infants. Stronger medicines are dangerous to a tiny baby, however harmless they may be to grown-ups. Good old Castoria! Remember the name, and remember to buy it. It may spare you a sleepless, anxious night. It is always ready, always safe to use; in emergencies, or for everyday ailments. Any hour of the day or night that Baby becomes fretful,, or restless. Castoria was never more popular with mothers than it is today. Every druggist has it.

Fletcher's CASTORIA



# RED ROSE TEA "is good tea"

**The Orange Pekoe, at a little extra cost, is extra good**

*In clean, bright Aluminum*

16


# $500 Reward in Hassell Radio Fake

### Radio League Committee Acts at Hartford to Learn Who Sent False Signals

Hartford, Conn.—The Executive Committee of the American Radio Relay League, Inc., at a special meeting voted to authorize a reward of $500 for information leading to the apprehension of the person or persons who broadcast the messages signed "Rockford Fliers," which are now believed to have been false.

Officers of the organization are thoroughly aroused over the suggestion that the messages, purported to have been sent by the missing fliers, Bert Hassell and Parker Cramer, may have been broadcast by some licensed amateur operator as a practical joke.

"We have committed ourselves to the task of running down the persons who sent the messages," the league's secretary, Kenneth E. Warner, said, "and will go to any lengths to apprehend and punish those responsible. We are broadcasting the announcement of the reward from every amateur station in the league chain, and we hope, in that way to get comething definite and concrete to work on."

Mr. Warner also declared that, should the person or persons who sent the fake messages be apprehended, the Radio League will take an active part in the criminal prosecution and will ask that the extreme penalty for the crime be imposed. The maximum penalty for transmitting a false message of distress is five years imprisonment and a fine of $5,000.

#### Canada Calls Off Its Search

Ottawa—Search in Northern Canadian waters for the missing airplane, Greater Rockford, was called off by the Canadian Government here, after receipt from the Rockford-Stockholm Flight Committee of a telegram stating there was positive proof that the plane had been seen over Greenland last Sunday morning.

"Associated Press reports from Greenland, through Copenhagen," the message read, "absolutely identifies Greater Rockford as plane seen over Fiskernaes, Greenland, Sunday morning at 10.30 Greenland Time. Danish Government vouches for veracity of sheriff who sent the report to Copenhagen."

The Canadian Government notified George P. Mackenzie, head of the Arctic expedition aboard the Canadian Government patrol ship Beothic, which is now rounding the southeastern point of Baffin Land on her way to Lake Harbor, that search for the Greater Rockford in those waters could be abandoned.

### Desert Chorus

Tall derricks that become lacy spires through the gray-gold haze, rolling hills that are rose and amethyst, rose-tinted desert sands and shadowy grayish-green clumps of desert sagebrush—this is a California oil field made beautiful by the sunset's afterglow. The vast sweep of plain and horizon had imprisoned the sheaf of colors left in the sky by the sun as he slipped behind the last western rim of hills, and has scattered magic far as the eye can see. A fairy city hangs on the slopes, its round snow-white houses reaching fantastic heights as the desert atmosphere plays pranks with size and proportion—a "tank farm" storing hundreds of thousands of barrels of oil.

Sun-baked hills are transformed by the jeweled shafts of fading daylight; and as they darken and melt away into the night, myriads of twinkling lights spring into view. They are like illuminated Christmas trees, these stately derricks, their topmost lamps gleaming above "crown blocks" towstillness is broken by the creaking and groaning of ponderous machinering eighty feet into the sky. The ery, the hissing and rumbling of giant boilers, the musical clink, clink, of huge iron "bits" striking joints of tubing hanging near the "hole," the uncertain rhythm of the gas engine's eternal put-put. Thus goes on the fascinating and endless quest for "black gold," one mighty industrial chorus which ceases neither day nor night.

Two convicts were talking. "You know," said one, "it took John Bunyan all his life to write a story." "Garn!" was the reply. "It took me ten years to do a sentence."


**Veterinaries use Minard's Liniment.**


## Classified Advertisements


**$1.15** PER POUND UP. TWENTY-one samples free. Stocking & Yarn Mills, Dept. 1, Orillia, Ont.

HILL THE MOVER—PIONEER DISTANCE movers of Canada. Largest speedy padded vans. New Equipment, latest methods. Two experienced men every trip. All loads insured. Beyond compare for skill and care. Before you move, write us or wire and reverse the charges. Head office Hamilton, Ontario, Canada. Hill the Mover.


### As the Poets Had Said

The road turned suddenly and ascended above the valley. There was a rush of air, and then Nora saw the sea. It was booming against a deep purple cliff lost in green water and pale green spray. . . .

They climbed over one slate ledge. A light mist lay over the cliffs above the sea, which resounded from below. The high grass between the hedgerows was very wet, the foxgloves against the stone walls drooping with their load of dew. As she was mounting the stairway made of flat stones over the second ledge, she heard her first lark. The bird had swooped up, and was singing, singing as he climbed higher and higher. She sat on the flat top of the stile, looking up towards the sky and listening to the warblings, fainter and fainter. Just as the poets had told her, singing as all her life she had dreamed they would sing. The three sisters stood waiting for her to climb over the ledge.. While she had been sitting on the stile, the larks had slowly gathered in the sky, one after another, singing together, close to the last yellow light.—Wanda Fraiken Neef, in "We Sing Diana."

Tact is the quality that endows a reprimand with the dignity of constructive criticism.


**PATENTS**

List of "Wanted Inventions" and Full Information Sent Free on Request.
THE RAMSAY CO., Dept. W.
273 Bank St., Ottawa, Ont.

**GUNS** • RIFLES • CARTRIDGES SPORTSMEN'S SUPPLIES
*Cheaper or Better Write for Catalogue*
T. W. BOYD & SON
61 Notre Dame St. W., MONTREAL

THE PROTECTIVE ASSOCIATION of Canada
Established 1907.
Assets $289,157.00, surplus to policyholders over $150,000.00
THE ONLY PURELY CANADIAN COMPANY issuing Sickness and Accident Insurance to Members of the Masonic Fraternity Exclusively.
Agents in all principal Cities and Towns in Canada.
E. E. GLEASON, Pres. & Gen. Mgr. J. G. FULLER, Secy. Ass. Mgr.
Head Office: GRANBY, Que.

**Cuticura Soap and Talcum**
Pure and Fragrant
Soothing and Comforting
Sold Everywhere. Soap 25c. Talcum 25c.

**A Rubdown**
Exercise will not cause stiffness if you'll massage your body with Minard's.
MINARD'S "KING OF PAIN" LINIMENT



# GOOD ADVICE FROM MOTHER OF SEVEN

### Recommends Lydia E. Pinkham's Vegetable Compound



Toronto, Ont.—"I began taking Vegetable Compound for nerves and other troubles and I must say I felt different after the first dose. I have been told this last six months that I look twenty-five, although I am now forty-seven and have had seven children. I have taken the Vegetable Compound regularly for some time and sleep well, rise early and feel young."—MRS. MCKEE, 18 Laurier Ave., Toronto, Ontario.





# LOCAL AND GENERAL


**ELECTRIC RANGES**
**FINDLAY ELECTRIC RANGES**
For sale by,
MORASH FOUNDRY



**PIANO INSTRUCTIONS**
**MISS M. C. HICKEY**


Miss A. M. Hunt of Athens is visiting Dr. Blanchard and family.

* * *

Miss Helen Owen of New York City spent the week-end with Mrs. K. M. McGannon, St. Lawrence Hall.

* * *

Rev. Foster Hilliard and Helen Hilliard are attending a Students' Conference at Elgin House, Muskoka

* * *

The ladies of St James Church will hold a Food Sale and Afternoon Tea on Saturday afternoon, September 22nd, in the store recently vacated by Mr. Charles Colquhoun. bc

* * *

Born—At Lachute, Que., Tuesday, Sept. 11th, 1928, a daughter, to Mr. and Mrs. L. E. McMartin.

* * *

Mrs. T. Nichol of Kingston spent a few days during the week with Mrs. Frank Moyle.

* * *

Mrs. C. A. Kavanagh of Prescott spent a few days this week at the home of Mr. and Mrs. S. P. Ryan.

* * *

Mr. Gordon Miller, Miss Nancy Miller and Master Keith Miller of Montreal spent the week end with Mrs. Stuart and Mrs. Brady.

* * *

Miss Clara Harrison, Ottawa, spent the week-end with Mr. and Mrs. E. H Weegar, before leaving for Lookout Mountain, Tennessee, where she will spend a few weeks with her sister, Mrs Wm. I. Stoner.

* * *

200 British mine-harvesters, who along with 8500 others were brought to Canada to help garner the crop of the west, left Winnipeg this week on their journey homeward to Great Britain. These men, some dissatisfied with conditions of farm life in Western Canada and others physically unfit for the arduous work of the harvest field, have been gathered there since Saturday. Earlier in the day a small party of the harvesters left enroute east, while another three score started on the homeward trek from Winnipeg on Sept 12.

* * *

The Public are invited to the unveiling of the Hon. Andrew Broder Memorial, in Fairview Cemetery, one mile west of Morrisburg. The following speakers will be present—Rt. Hon. G. P. Graham, LL.D. Hon. W. J. Roche, M.D., The unveiling will take place on Sunday, Sept. 16th, at 3 p.m. Should the weather prove unfavorable the ceremony will be held in the Music Hall,

* * *

Through the generosity of the Chairman of the Board of Education, Mr. J. H. Meikle, a tablet, bearing the names of ex-pupils who served in the Great War, has been placed in our Collegiate to replace the one destroyed in the school fire. The dedication service, conducted by Ven Archdeacon Carson, was held on Tuesday at 4 p.m., in the presence of members of the Board, the staff, the pupils and other citizens.

* * *

The Manoir Richelieu at Murray Bay, 80 miles from Quebec, one of the finest summer hotels in Canada, was completely destroyed by fire on Monday last. The place had only recently been closed after the summer season.

* * *

The Metropolitan 5 cents to $1.00 chain stores are to open a branch in Cornwall and will locate in the premises at present occupied by MacHaffie's drug store and Mr. S. J. Esper, the two stores to be converted into one.

* * *

Mr. Nelson Demo, a resident of Apple Hill was struck by an automobile on Wednesday, which resulted in his death on Thursday August 30th. The late Mr. Demo was born at Morewood 75 years ago. He married Miss Ann Manley of Chesterville, 44 years ago and has been a resident of Apple Hill for 34 years.

* * *

Mr. Chas. F. Marselis, Reeve of Williamsburg, Mrs. Marselis and two daughters and Mrs. Marselis Sr. returned home last week after spending seven weeks with relatives and friends in the Western Provinces. Among the cities which they visited were Regina, Calgary and Winnipeg, but Mr. Marselis' interest centered on the field crops, especially wheat, which promises to be one of the largest crops on record. Thousands of acres of wheat, he said, which stood up to his shoulders, would yield well over 50 bushels to the acre. These splendid crops, ideal climate and a kindly people so captivated Mr. Marselis, that it became a struggle between the heart strings which bind the Marselis family to the old homestead (in their possession for nearly one hundred years) and a progressive outlook, as to whether this prosperous Dundas farmer would make his future home in the West or not. Taking the family interest into consideration, Mr. Marselis finally decided that he could not part with the old home. We are sure that the old home, and the Township in which it is located, would be equally sorry to part with Reeve Marselis and his family.


**STUDY SINGING**

**MRS. HARRY ARMSTRONG,**
Phone 132 First St.



**LADIES' TAILORING**
**—AND—**
**DRESSMAKING**
**MRS. J. ED. LAVALLEE**
**High Street**


Born—At St. Vincent de Paul Hosptal, on Sunday Sept. 9th, to Mr. and Mrs. Bernard Robinson, of Morrisburg, a daughter.

* * *

Mrs. Babcock returned to her home in Montreal having spent the past two months with her sisters Mrs. Stuart and Mrs. Brady.

* * *

Mr. and Mrs Hilliard and family motored to Toronto last Thursday, attending the Exhibition with its swimming contest and marvellous Closing Concert, given by a choir of 2000 voices, and in the meantime visiting their daughter Dr. Marion who is practising in Toronto.

* * *

While proceeding on the 12th on his run between Chicago and Montreal on Canadian National Railway train No. 20, Fireman Wm. Murphy, Belleville was seized with an apoplectic fit near Cobourg and died a few minutes later.

* * *

Lightning struck the buildings of Milton Murdock, South Mountain, farmer, at 12.30 o'clock on the morning of Sept. 13, razed three barns to the ground, destroyed the season's hay crop, and burned 300 pullets to death. The loss is partly insured.

Born—At Froatburn, on Thursday September 6th, to Mr. and Mrs. Lagorah Millward, a son.

* * *

Mrs. Mary Brandstetter of Ottawa is spending a couple of weeks visiting her many friends in Morrisburg and Waddington.

* * *

Born—At the Clinton Hospital, Clinton, on August 29th, to Mr. and Mrs. F. A. Wiggins (nee Florence Colquhoun), a son (Robert Colquhoun).

* * *

Mrs. Essie Nash of New York City is spending a few weeks with Mr. and Mrs. Geo. Carter.

* * *

Mrs. Dillen, who has spent the last month with Mr and Mrs. Chas. L. Baker, left on Wednesday for her home in Kitchener, Ont.

* * *

Miss Nina Brown returned to Belle ville on Wednesday, to resume her teaching, having spent the vacation months with her sister, Miss Sue Brown.

* * *

The Ladies Aid of St. Pauls Lutheran Church, will hold a food sale and afternoon tea in the Agricultural Office, Saturday afternoon, Sept. 29th. bc

* * *

Miss Olive B. Zeron, B. A., left for Brockville Monday, where she has obtained a position on the staff of the Collegiate Institute.

* * *

Mr and Mrs. W. C. Steed of Port Colborne, while on a motor trip to Montearl and the Saginaw, spent a few hours in town on Monday with the former's mother, Mrs Jos. Steed.

* * *

About 300 Leaguers attended the Biennial Convention of the Luther League of Canada, held in St. Johns Evangelical Lutheran Church, Waterloo, Ont., on Sept. 2nd and 3rd. The Canada League affiliated with the Luther League of America at this Convention. A motion was passed that the League furnish the chapel for the Hoffman Memorial Hall, which is to be erected soon at Waterloo. Five delegates from Morrisburg and Riverside motored there, St. Johns Church, Riverside, being represented by Miss Audrey Salmon and Mr. Ernest Schwerdfeger, St. Pauls Morrisburg, by Miss Millicent McMartin, Mr. Graham Casselman and Mr. Lloyd Barkley. Rev. A. G. Jacobi was also present at this Convention.

Mrs H. M. Ouderkirk spent Tuesday in Ottawa.

* * *

Mrs. Jos. Steed returned home on Sunday from a pleasant motor trip through the Adirondacs, Utica, Buffalo, returning by Port Colborne, where she visited her sons. She was accompanied by her nephew, Mr. A. C. Shaver and Mrs. Shaver, Montreal.

* * *

Miss Mary Heagle, nurse-in-training at the General Hospital, Brockville, is spending her holidays in Montreal, Ottawa and with her parents, Mr. and Mrs. Harvey Heagle.

* * *

The Misses Hanson have returned home after visiting friends in Toronto for several weeks.

* * *

Mrs. Alex. Casselman and Miss Rosa Stitt motored to Massena on Sunday, with Mr. and Mrs. Freeman Gill, Cardinal, and spent the day with friends.

* * *

Miss Ruth E. Pyper has returned home from Toronto, where she was a guest for the past two weeks of Mr. and Mrs. H. F. Brunton and family.

* * *

Mrs. J. F. Myers and little son Hugh, are spending the week with Mr. and Mrs. Geo. D. Myers, at Lachine, Que.

* * *

Mr. and Mrs. W. M. Gunn of Montreal and Mrs. Sackrider of Canton, N.Y. spent the week-end with Mrs. Stuart and Mrs. Brady.

* * *

Mr and Mrs. A. Beach, of Stamford N. Y, who were renewing old acquaintances in Morrisburg last week, were accompanied home by Mrs. A. McLatchie, who will spend a couple of weeks with her brother, Mr. Thomas Mullin.

* * *

Miss L. McMartin, who has spent the past few weeks in the province of Quebec, is enjoying a couple of weeks with friends and relatives in town. She is a guest at the St. Lawrence Hall.

* * *

Rev. and Mrs. A. M. Nicholson spent a few days during the week with the latter's grandparents, Mr. and Mrs. B. S Wickware, before leaving for Quebec, where they sailed on the steamer Antonia for Edinburgh Scotland, where Rev. Nicholson will assist in pastoral work in St. Stephens Church, of that city.


**EILEEN T. McCAULEY**
Marcelist at Adams'
Barber Shop—Hours: Tuesday and Thursday, from 9 a.m. to 9 p.m. Monday, Wednesday Friday and Saturday 9 a.m. to 6 p.m.
Phone 127 for appointment. bc



**The Service of Sight**



**J. MILES WHITTEKER**
**OPTOMETRIST**
**MORRISBURG — ONT**

**Specialist**
**In correcting Defective Vision and Eye-strain**

**Phones**
**Office ..... 18W**
**Residence ..... 18J**

**Hours**
**9 to 12; 1.30 to 5.30**
**Saturdays 9 to 12 a.m.**
**Evenings by Appointment**



**LUMBER**

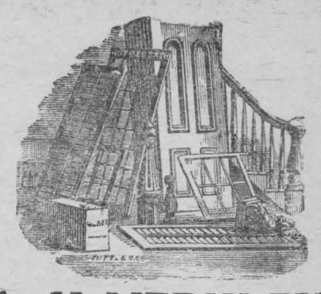

**A. H. MERKLEY**
**Morrisburg**
**Lumber Mill**

SAW AND PLANING MILL
**ESTABLISHED**
**MORE THAN 50 YEARS**
BUILDING LUMBER,
LATH; SHINGLES;
HARDWOOD FLOORING
Phone: Mill 63; House 56.



**Factory Rebuilt**

We have our new Sash and Door Factory and Planing Mills completed. Equipped with the best and most modern machinery, and manned by Competent mechanics we are prepared to execute orders for material and finish required for all classes of buildings.

We specialize in Verandahs, Balconys, Sun Porches and other work requiring careful designing and attention.

We have also equipped a Machine Shop, in which we do all classes of general repair work.

**The M. F. BEACH Co., Ltd.**
WINCHESTER' ONT.



**9th Anniversary Sale**
*"Where Quality Counts"*

CANADA'S LARGEST DOMINION STORES LIMITED RETAIL GROCERS

*Where Quality and Personal Service are assured*



**An Invitation**

During this week we are going to show our appreciation of the consistent support of the hundreds of thousands of housewives who trade regularly at our stores by offering our quality Groceries at the most unusual money-saving prices. Space would not permit us to list them all, therefore, we extend a cordial invitation to visit your nearest DOMINION STORES and see for yourself.

**SPECIAL ANNIVERSARY OFFER** | **10c lb. REDUCTION Off All Blends OF DOMINION TEAS** | **D.S.L Bulk 49c** An Economical Blend of Indian Teas. Reg. 59c

**DOMINO BLEND 59c** English Breakfast Style Reg. 69c
**RICHMELLO Blend 69c** CeylonAssam & Travancore Teas
**Domino Japan, Green 49c lb.** Pan Fired, Reg. 59c lb.
**Golden Tip 79c lb.** Broken Orange Pekoe, Reg. 89c lb.

SPECIAL ANNIVERSARY OFFER
**BUTTER**
**Per lb 43c**
All our Butter is Selected for its Superior quality.

**MARMALADE, ..23c** Little Chip 12 oz Richmello Blend
**COFFEE LB. TIN 63c** Fry's Breakfast
**COCOA, 1-2 Lb tin 27c**
**Corn Syrup 17c, 37c** 2 and 5 lb Tins Pure
**KRAFT CHEESE ..25c** ½ lb. package

SPECIAL ANNIVERSARY OFFER
**Tasty 24 oz. BREAD 8c** Regular 9c
You will appreciate the different flavors. Over 300,000 loaves sold weekly.

SPECIAL ANNIVERSARY OFFER
**Shortening, Domestic, 20 lb. pail 3.09**

OGILVIES FLOUR 38c 7 lb. Bag
BAKING POWDER 32c Cooks Friend, 16 oz Tin
Shirriffs Pure Extracts 22c 1½ oz.
Baking CHOCOLATE 25c ½ lb. Bar

ANNIVERSARY SPECIAL
**CORNFLAKES 3 pks. 25c** Kellogg's Post Toasties Quaker or Dominion

Shirriffs Lushus JELLIES, 3 pkgs 25c.
Brodies Assorted JELLIES, 4 pkgs, 25c
Eagle Condensed MILK, 22c per tin
KKOVAH CUSTARD, 29c large tin

SPECIAL ANNIVERSARY OFFERING
**COMFORT SOAP, Bar, 5c**

Large Fancy .. PRUNES .. 2 lbs. 27c.
Clarks BEANS Large Tin 24c
For Frying CRISCO lb. tin 28c 3 lb tin 82c
Delmonte PEACHES No. 2 tin 27c
Light Syrup PEARS No. 2 Tin 15c



**Wear a Made To Your Measure Suit**

MANY ARE OF THE IMPRESSION THAT TO HAVE THEIR CLOTHES MADE TO ORDER, THEY MUST PAY $30 to $40. LET US SHOW YOU WHAT WE CAN OFFER

**At $23.50**

ALTERATIONS, REPAIRING, ODORLESS DRY CLEANING.

*F. A. NASH*



**CELEBRATED SCRANTON COAL**




Leave Your Order, Now, for your Winter's Supply of
**D. L. & W. SUPERIOR STOVE AND NUT COAL**

Buy your tickets to all points at the down-town ticket office. Tickets delivered if desired, to your residence. All information cheerfully given. Office, Main Street.
CANADIAN NATIONAL RAILWAYS

**Mrs. K. M. McGannon**
**ESTATE W. H. McGANNON**

CELEBRATED SCRANTON COAL