THE CHESTERVILLE
RECORD

Vol. 93, No. 1 | Wednesday, Aug. 26, 1987 | Chesterville, Ontario. | Single Copies 35¢

Inside

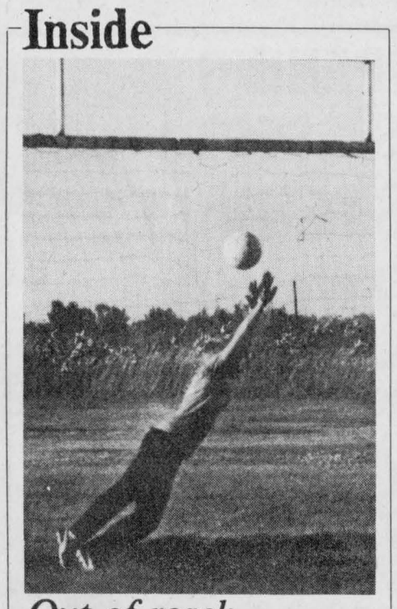

Out of reach 14

Newsbriefs

Investigation

WINCHESTER (Staff) - OPP here are still continuing their investigation into the death of 59-year-old Morewood resident John King whose body was recovered from the ashes of his home July 14. Police are treating the death of John King as a homicide and believe it may be linked to two other area deaths over the past 3½ years. In May, Wallace Keith Johnston, 48, was killed by a bullet fired through the dining room window of his home near Monkland. In November, 1983, 60-year-old Williamsburg farmer William Davidson was shot and killed in his home. Police have yet to determine how King died or the cause of the fire that destroyed his home.

Village wins draw

CHESTERVILLE (Staff) - Chesterville has drawn Wintario's lucky number: the 1988 anniversary committee learned Monday the draw will be broadcast live from the village next September.

Lorilea Erratt, co-chairperson of the committee, said the village has been trying to bring the popular draw to Chesterville for the past ten years. "So we're really excited about it," she said.

A draw last year was broadcast from Finch and Long Sault will be featured on this Thursday's program.

The draws, which include appearances by local VIPs, depict the community to the rest of the province and are also a chance to showcase the area's talent prior to the actual broadcast.

Break-in

CHESTERVILLE (Staff) - Winchester OPP are investigating a break-in which took place at the Nationview Petro-Canada Service Station here about 2 a.m. Tuesday. Police say the place was broken into and a small amount of change and cigarettes was taken, as well as two hand grinders. Police say there were witnesses to the break-in who "may be of assistance" in the investigation. The investigation is still in its early stages. Const. L. Turgeon of the Winchester OPP is investigating the incident.

$3,000 damage

MARIONVILLE (Staff) - A one vehicle accident on the boundary road west of her early Thursday morning resulted in $3,000 damage as well as damage to a Bell Canada telephone pole. Steven Bekkers, 21, of RR2 Russell, lost control of the 1986 Ford he was driving while eastbound on the road, swerved to miss another vehicle and struck the pole, police said. No charges were laid. Const. K. Kennedy of the Winchester OPP investigated the accident.

Weather report

WEEK OF AUG. 16-22

RAINFALL	
Chesterville	28.6
Morrisburg	26.4
Winchester	13.21
ACCUMULATION TO DATE	
Chesterville	368.0
Morrisburg	305.4
Winchester	360.86
HEAT UNITS	
Chesterville	187
Morrisburg	187
Winchester	171
ACCUMULATION TO DATE	
Chesterville	2300
Morrisburg	2361
Winchester	2294

Sunny days return to Chesterville Fair

CHESTERVILLE (Staff) - The sun smiled on the Chesterville Fair for the first time in three years and the gates responded warmly, reporting a 60 per cent increase in crowds.

More than 5,100 people streamed through the gates during the fair's three-day run. Last year, discouraged by rain and cold temperatures, only 3,200 toured the annual exhibition of the district's rural best.

Gord Johnson, president of the Chesterville and District Agricultural Society, was pleased with the turnout of both exhibitors and crowds. The response to the fair was even more satisfying for the fairboard's directors following last year's low figures and fears over spiralling liability insurance costs.

"Last year was really down and hard on the directors," Johnson said. "With the results of this year, we're going to have some new initiatives and new ideas come forward."

He predicted the fairboard would face its upcoming Sept. 10 meeting in an upbeat mood.

Even the raffle for a 1987 Crysler Daytona, valued at $15,000, proved more popular than last year's inaugural attempt and raised about $4,000 for the agricultural society.

"The car draw went super. The tickets were sold out Saturday. We had people looking for them Sunday morning. It's too bad we couldn't provide them with them."

Last year, the fairboard had questioned whether the area would support another raffle where only 200 tickets were sold, but at $100 each. Johnson said the society would probably consider repeating the draw in 1988, given its success this year.

The draw, won by Keith and Betty Guy of Winchester, was partly responsible for Sunday's attendance of 2,800, more than double last year's.

"There was a crowd at the tractor pull, there was a crowd at the baby show, there was a crowd at the pet show. The beer garden was busy and the midway people were happy," Johnson said.

The fair marked the return of the farm tractor pull. In previous years, the fair had featured a pull using modified tractors but Johnson described this year's event as "just a fun kind of thing, rather than all this hyped-up stuff."

Antique pullers in particular, he said, "are anxious to go out there and show off their machines."

Numbers of exhibitors in the four cattle shows were also up, thanks to the dropping of requirements that each breeder must provide proof of insurance and sign waivers releasing the agricultural society for responsibility in any accidents involving his livestock.

"The insurance situation there helped us in that respect," he said.

Interest in the domestic and home craft division also increased: more than 1,300 exhibits -- up almost 100 from 1986 -- were displayed in the exhibition hall.

For the third consecutive year, Audrey Cross was presented a silver tray as the fair's premier exhibitor in the domestic and home craft division.

Even the rain that fell Saturday benefitted the weekend show, driving crowds into the arena to catch the performances of Dominic D'Arcy, Ottawa's Singing Policeman, and a fashion show.

Johnson said the owner of Margaret Anne's Fashions of Montreal may return next year. The society took 10 per cent of her sales of clothing after the show itself and Johnson said the fact there would be a sale could have been better promoted.

Dances Friday and Saturday night attracted about 650 people. But something the fairboard will have to consider for next year's fair, Johnson said, is providing something for teenagers.

Friday night's dance featured a rock 'n roll double bill appealing to a younger crowd but because it was licensed, Johnson said teens had to be turned away and some were angry.

"It's something that we have to deal with for next year," he said.



Pulling in the crowds

The rain date for the Chesterville Fair's farm tractor pull was delayed for two years but the popular event returned Sunday amid clouds of dust, chugging engines and crowds of fairgoers. Jack Durant, above, the event's organizer, took time from his role as announcer to compete in one of three antique tractor classes. For more fair coverage, see inside.

Record Photo - Johnston

Hart confident well project will proceed

NEWINGTON (Staff) - Despite a few objections at a public meeting held here Wednesday night, Osnabruck Township Reeve Stewart Hart believes a proposed water project for the village will still go ahead.

"There were some people that weren't too happy. But I think the thing will go through," Hart said Monday.

At least two people voiced opposition to the project at the meeting at the United Church Hall last week. The rest of the crowd of about 100 either favored the project or remained quiet throughout the meeting.

But Hart said he doubts "very much" the few people against the proposed $550,000 project will go ahead with their objections. "I don't know whether they're going to go ahead or they were just talking."

Newington has been plagued with water and sewer problems for more than five years. The communal water system, which will draw water from the old Kraft well and the fairgrounds at the village, has been suggested as a solution to the dilemma.

Should the water project go ahead as now proposed, village residents would be hit with a $750 charge to cover project costs as well as a $520 administration charge. An annual fee of $82 would also be charged for use of the system.

The Ontario Ministry of Environment will pick up $469,000 of the project's estimated $552,000 total cost.

It is hoped that construction could start in the spring, but if there is a valid objection, the project could be held up until the spring of 1989, Hart said.

Of 104 surveys sent to village residents earlier this year, 74 were returned and 66 favored the project, said Bart Whitton, township water and sewer superintendent.

Five of the objections have been solved by adjustments made to the plan, he said at the meeting. At present, there are four "true objections" yet to be remedied.

Emotions ran high at times among residents both for and against the project at the meeting. Storming out of the hall, one resident told Whitton, "you can add my name to that (objection) list too, and my husband's." Another villager said he didn't like chlorinated water and would rather pay for the service but not use it.

Village resident Albert Evans sparred verbally with consulting firm representative Stephen Simmering throughout the meeting and at the end told Hart he was against the project and was going to hold it up with an objection. Evans lives just north of the main village of Newington where he runs a commercial trucking business.

Hart asked him if he would hold up the project even though the rest of the village is in favor of it. "We might as well cut it (the water) off at the fairgrounds," he told Evans, in reply to his threat of stalling the project.

"If an objection goes in, everything stops," Hart said.

But township councillor Donald McElheran added, "The objection will have to be quite valid. I think they will be looked at very hard by the Ontario Ministry of Environment."

Roger Brown, an official with the MOE's Toronto office, said everyone in the community should do what they can to ensure the village has good water.

"In this community there is obviously serious contamination of many of the water supplies," he said. The ministry has found four of the village wells to be contaminated.

Simmering, senior project engineer for consulting firm Oliver, Mangione, McCalla and Associates Ltd., said the MOE will fund the 85 per cent of the project only if the whole community hooks up to the system.

The municipal system would have better testing available than for just a private well and the "overall benefit to the community will be a much better water supply," he said.

Continued on Page 3

Public to quiz candidates

MAXVILLE (Staff) - Constituents in the sprawling riding of SDG and East Grenville will have two chances to quiz the candidates seeking a seat at Queen's Park.

County federations of agriculture in Stormont, Dundas and Glengarry will sponsor two all-candiates meetings in the week prior to the Sept. 10 vote.

Each of the four candidates -- incumbent Tory Noble Villeneuve, Liberal Gerry Rosenquist, Arthur Carkner of the NDP and independent Gordon McGregor -- have confirmed they will appear at the meetings.

The first meeting is set for Tues., Sept. 1 in the Maxville Community Centre at 8 p.m. Michel Bourgon, the Ontario Federation of Agriculture fieldman for Stormont and Glengarry, will act as moderator during the meeting.

David Whetter, president of the Stormont federation, doubts agriculture will be the only topic of debate when the floor is opened to questions from the audience.

"It's an all-candidates, all-issues meeting," he said.

Two days later, on Sept. 3, the candidates move to Mountain Township Agricultural Hall in South Mountain at 8 p.m. A moderator has not yet been chosen.

Storm hails Dunbar farm

DUNBAR (Staff) - Ren Elliott was so sure he wouldn't be believed, he put a pail of the evidence in his freezer.

Elliott wasn't even sure he believed his own eyes when he looked out on his lawn after a Wednesday evening hail storm and saw a pile of marble-sized ice pellets a foot deep at the corner of his barn.

"I've been here my whole life and I've never seen anything like it," said the 65-year-old retired farmer. "I've seen it hail a lot but I've never seen that much on the ground in August.

Elliott, who said the hail was so loud on the tin roof of his RR2 Chesterville home that he couldn't hear his wife talking to him in the kitchen, admitted he was "scared for a while" during the storm.

"The way it was hitting off the windows, I thought it was going to break them down," he said. "It's the worst I've ever seen."

The hail, which apparently fell on a small area round Dunbar, lasted about 15 minutes.

After measuring the pile of hail at his barn, Elliott scopped up a pail of it and put it in his freezer.

"I know people would just think I was telling a story," said Elliott. "To tell you the truth, if I didn't see it, I don't know if I would believe it myself."

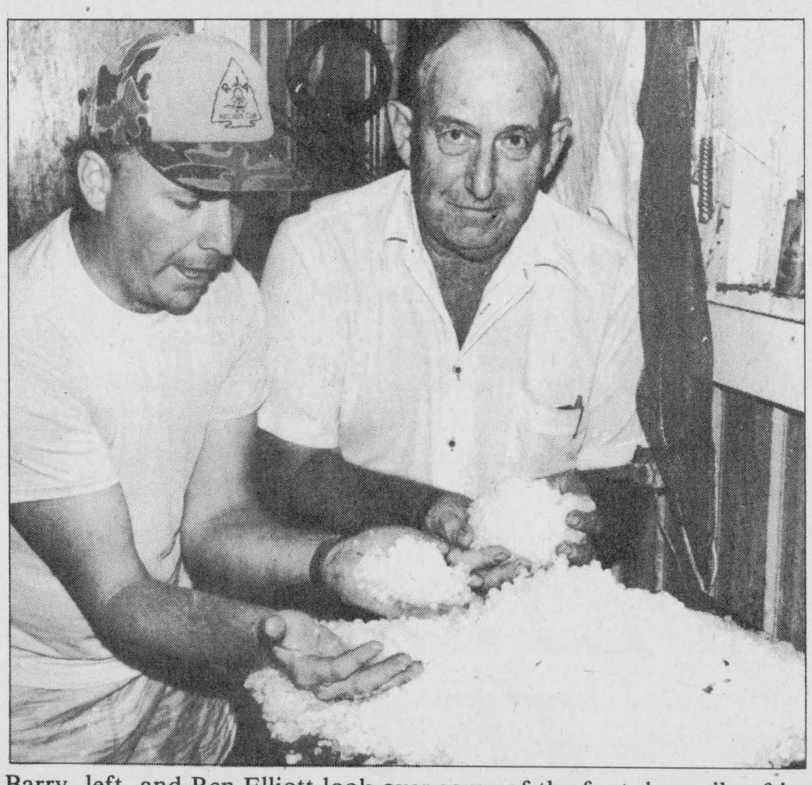

Barry, left, and Ren Elliott look over some of the foot-deep pile of ice pellets they found outside their barn Wednesday night.

Survey finds little demand for subsidized housing

OSNABRUCK CENTRE (Staff) - A "99 per cent complete" municipal housing statement for Osnabruck Township has indicated there's little demand for a rent-geared-to-income seniors' housing project in the township.

About 20 per cent of the township's senior citizens returned the questionnaires sent out by the United Counties planning department in mid-July.

Many of the 115 questionnaires were returned either blank or incomplete, said Michael Seguin, who headed the project for the planning department.

The survey found four township residents in need of rent-geared-to-income housing and three residents in need of market-rent apartments. Two senior citizens are also on the waiting list for the Ingleside seniors' apartments, he said.

County planner Bryan Weir said at a meeting in early July at least 40 per cent of the seniors surveyed must indicate a desire for more seniors' housing for the project to go ahead.

Township planning board member Carson Elliott blamed the poor response on the senior citizens' lack of knowledge about the survey. It was unfortunate a public meeting wasn't held to explain the process, he said.

But Seguin said Monday night the planning board should draw up a special plan for seniors' housing in the township. There is a significant demand among seniors for market rent apartments, although not enough to justify the building of a home, strictly for seniors, he said.

The township should offer incentives to builders willing to construct non-profit housing projects, he said. It should also create its own non-profit housing corporation. The township would then be "ready to go" as soon as it received approval for non-profit housing, Seguin added.

He suggested the township request another survey in 1990 and have more involvement with seniors' clubs and organizations when the project begins.

The township could also co-operate with another municipality in some form of joint seniors' housing project, he said. "Even though there isn't enough demand to do one here, you can focus on other areas."

He predicted that senior citizens will comprise 14.4 per cent of the township's population by 1992. "Your seniors just about outpace every other age group in terms of population," he said.

"It's well known that the vacancy rate in Ingleside is zero," he told planning board members. The township needs more rental units, and more affordable accommodation, he stressed.

He also urged the township to better promote its development lands north of Ingleside. "Certainly the township should be encouraging development in that area."

Township officials should do something other than just zoning the land residential, he said. Some type of community plan should be made for the land in order to encourage developers, he said.

Another hurdle the township must overcome is the limited capacity of its Ingleside sewage treatment plant, he told board members. Development has been put on hold to "some extent" and it should be rectified. "You certainly don't want to hold up developers that want to build," he said.

To be prepared for a building boom, the township should always have a three-year supply of about 75 lots that can be used by developers, he added.

The township should establish housing targets and adopt them as guidelines for building within the township, he said. It should also set up a sysem to monitor the housing situation within the township, he said.

Board member Donald McElheran agreed that the township should do more to draw industry into the township .

Cross retains title as premier exhibitor

CHESTERVILLE (Staff) - "This is number three."

For the third consecutive year, Audrey Cross picked up the Bank of Nova Scotia silver tray as the Chesterville Fair's premier exhibitor in the home craft and domestic division.

Cross garnered 369 points in categories ranging from the proverbial soup to nuts: vegetables and jams to flowers and knitted children's sweaters.

Ironically, she hadn't expected to win the tray, having decided to concentrate her efforts on more time-consuming arts and crafts rather than baking.

On her way to the championship, she collected the winner's red ribbon in the flower section and various subsections of arts and crafts.

Cross begins preparing for the fair competition within weeks of the previous fair's conclusion. Her winters are spent knitting and sewing gifts that will probably wind up as gifts for her daughters or grandson. This year, she prepared some 120 samples of her work.

"You have to like it, it's not for the money that's in it," she said with a grin, recalling that she had worked until 3 a.m. Friday preparing floral arrangements for that day's judging.

This year marked a resurgence for the domestic and home craft division. The number of entries increased by 91 to a total of 1,361.

Lorilea Erratt, division president, was satisfied with the show. "We were considerably up and the quality was good," she said.

From her vantage point in the secretary's booth, Carol Barkley said she had an opportunity to assess the crowd touring the exhibition hall and was pleased with the steady stream of people viewing the exhibits.

In her bid for the tray, Cross' closest competition was from Newington's Mary Waldroff, who placed third at the 1986 fair and was also named the fair's top rookie exhibitor.

Waldroff earned 359 points, only 10 less than Cross. She won a gift certificate from Tom Henderson Meat Cutting for her second-place finish, as well as a gift certificate from Morrisburg House of Carpets for having made 138 entries, more than any other exhibitor.

Dorothy Culkin of Alexandria, who was runner-up in the overall points total last year, dropped to third with 127 points. She was presented a gift certificate from Whitteker Meat Market.

In an effort to encourage new exhibitors, the division also rewarded rookie participants in the Chesterville Fair.

Doris Fieldmills of R.R.3, Mountain received a trophy as the division's newest exhibitor winning the most points. Katherine Eastwood of Deep River received a gift certificate from Fawcett's Jewellery and Gifts as the second highest rookie exhibitor while Chesterville's Rick Douma received a gift certificate from McMillan's Repair for placing third among new exhibitors.



Of the many exhibits that won her a third silver tray as the overall winner in the home craft and domestic division, Audrey Cross was proudest of an ensemble of clothing outfitting a boy for the return of school.

Youth, seniors swell arts and crafts classes

CHESTERVILLE (Staff) - Interest was strong among the fair's younger competitors -- 20 girls and boys aged from six to 18 entered 120 arts and crafts exhibits in classes specifically catering to the younger set.

When the judging was completed, Stephanie Van Gilst of the Chesterville area emerged the winner among girls aged 12 to 18, with 38 points. Joanne Lovell of Toronto placed second with eight points.

Four exhibitors competed, showing 11 entries. However, there were no teenaged boys competing. Entries overall were down 35 from 1986.

In the class for children aged from nine to 11, two Chesterville children -- Terri Churcher and Rodney Merkley -- took home top honors. Seven exhibitors entered 40 items ranging from a picture using nature's products to a bird feeder made from a plastic container.

Participation in the youngest class for children from age six to eight was up. Eleven exhibitors prepared 69 exhibits, almost doubling last year's turnout.

The boys' winner was Jonathan Holtz of the Chesterville area with 23 points. Chesterville's Cindy Merkley racked up the win for the girls with 31 points.

Entries were also up in the senior citizens' arts and crafts category by more than a quarter. Cornwall's Jean Dagleish, who last year finished second, won the class with 57 points.

Minnie Henderson of Chesterville was second. The class drew eight exhibitors and 40 entries ranging from pairs of embroidered pillow cases to Christmas tree ornaments.

Five groups prepared displays of various handicrafts and baked goods in a class set aside for organizations and churches. While last year's competition drew only one entrant, this year's fair attracted five. The Chesterville United Church Women's presentation received the red ribbon.

Winchester couple driven to raffle win

WINCHESTER (Staff) - The luck of the draw was once again with the Guy family of RR4 Winchester as Keith and Betty Guy are now the proud owners of a 1987 Chrysler Daytona.

The sleek, $15,000 sports car was raffled at the Chesterville Fair Saturday in front of a half-full Chesterville Arena. And by the time the last ticket was drawn, there were 199 disappointed ticket-holders and one ecstatic Peter Guy, son of Keith and Betty Guy.

Betty Guy said she was both "surprised" and "happy" when she learned she and her husband had won the car. Peter was at the arena for the draw, and when he learned his parents had won the draw, he hugged the person sitting beside him, knocking him onto the floor. He then ran to the stage, hugged each of the organizers, said a few words and then ran to phone his parents.

When her son called, she asked him what he was talking about, "and he said, 'you won the car' ", said Betty Guy.

She had bought the ticket a few weeks ago, but she never thought she'd win the shiny, new, bluish-grey sports car.

The family's streak of luck started in 1984 when the Guys won a Caribbean cruise through a Winchester Hawks draw, she said. Her son also won a trip after that. "So we're quite fortunate," she said.

She said the car is still at W.J. Boyd and Sons Ltd., Winchester. They haven't decided whether to keep the vehicle. If they had won it a few years ago when their children were home, they might have kept it, but right now they're not sure, she said.

Tickets for the draw were sold by the Saturday night of the fair this year. Last year there were still tickets available the day of the draw.

Winning a second prize of $500 in the draw was Erin McMahon and Allan Vanier, of Finch. Bernard Patenaude, RR3 Chesterville, was the third prize winner, taking home $400. Erik Thompson won the third prize of $300.

TOWNSHIP OF FINCH

NOTICE OF PROPOSED BY-LAW

Notice is hereby given that the Council of the Municipality of the Township of Finch proposes to enact a by-law to stop up, close and sell a certain municipal road allowance, more particularly described as follows:

Part of the road allowance known as that portion of King Street, lying between Beaver Street and Cockburn Street in the Hamlet of Berwick, Lot 13, Concession 6, Township of Finch, and more particularly designated as Parts 1, 2, 3 and 4 on a Reference Plan deposited as Number 52R-3067.

The proposed By-law will come before the said Council for consideration at its regular meeting in the Township Office, Berwick, Ontario on the 21st day of September, 1987 at the hour of 8:00 p.m.

Any person who claims that his land will be prejudicially affected may apply to be heard either in person or by his counsel or agent to the Clerk-Treasurer of the Municipality of the Township of Finch at the Clerk's Office, Berwick, Ontario, KOC 1GO.

Dated this 6th day of August, 1987.

A.V. EMPEY
Clerk-Treasurer
Township of Finch
2-4

OPENING TUES., SEPT. 1
CHESTERVILLE BOWLING LANES

BOWL 2 GAMES GET 1 FREE!

Sept. 1 - Sept. 9



Afternoons from 12:30
Evenings from 6:30
FOR RESERVATIONS PHONE
448-3535

VOTE FOR ROSENQUIST and Good Government



Gerry Rosenquist

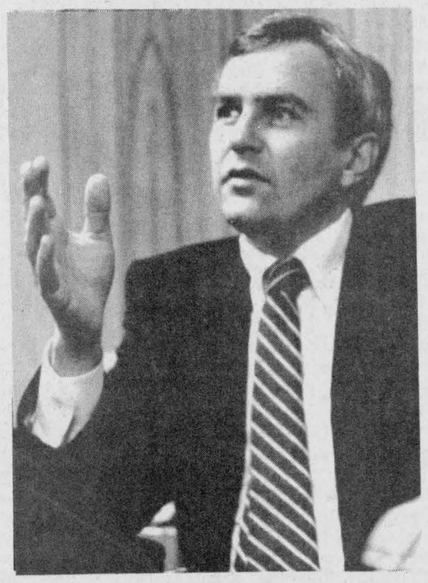

David Peterson

Announcement

Gerry Rosenquist announces that he has set up an

Agriculture and Free Trade Advisory Committee

Its members are:

John McIntyre (Avonmore) Chairman
Jim Bancroft (Bank of Nova Scotia)
Herman Jansen (Mountain)
Peter Mesman (Monkland)
Marion Myers (Dalkeith)
James Sangster (Bainsville)
David Whetter (Finch)



Admiring a champion with Carl Smith



Meeting with members of his committee, John McIntyre, left, and Marion Myers, right.

CANDIDATE	
CANDIDATE	
ROSENQUIST	**X**
CANDIDATE	

THE PETERSON TEAM

LIBERAL

Four Newington wells contaminated: MOE

Continued from Page 1

The municipal water system could be tested for pesticides, radioactive material as well as iron levels, he said.

He assured residents the system's well could meet village needs, saying the possibility of it running dry "is so remote, it's not even worth considering."

"If we ran out of water there, all the wells (in the village) would run out as well," he said. But he told the residents "as far as we can calculate, there's a sufficient supply of water to service this community for as long as we can foresee."

Should the system be implemented, village residents must connect to it within nine months of receiving notice from the township, a proposed bylaw for the system's installation states.

If the building owner fails to make the connection, "the municipality has the right to make it at the owner's expense and to recover the expenses by action or in like manner as municipal taxes."

Township council can grant an extension, if so desired by the building owner, but it can last no longer than two years after the nine-month period.

Village residents also have the option of paying the charge over a 10-year period, the bylaw states. An interest rate of 12 per cent per year would be charged on the unpaid balance.

Hart said council must yet give the bylaws a third reading. After the bylaw is passed, the project will be put up for tender, after which the actual construction will start, he said.

Shorthorn cow named supreme grand

CHESTERVILLE (Staff) - Ann Mask of Fran An Dale Herefords dominated the Hereford class and Manotick Acres swept the Angus class, but Neil Brown of Oxbridge, Ont. came out the big winner at the beef show at the fair here Sunday.

Brown's one-year-old Shorthorn SS Pacemaker Lady took top honors at the show Sunday afternoon, being named Supreme Grand Champion. Ellen Scott Tillie Lass, also owned by Brown, was named reserve grand champion. Pacemaker was also named champion of the Shorthorn class, while Tillie Lass was named reserve champion.

Beef show judge Tom Coulter couldn't find enough to say about the 1987 supreme grand champion and predicted she'll be a contender in future cattle shows.

"The supreme female today, she'll go everywhere," he said. "She's a fine animal. She'll be a very hard animal to beat."

Coulter said it was a good show this year and the number of exhibitors was also up from the 1986 show.

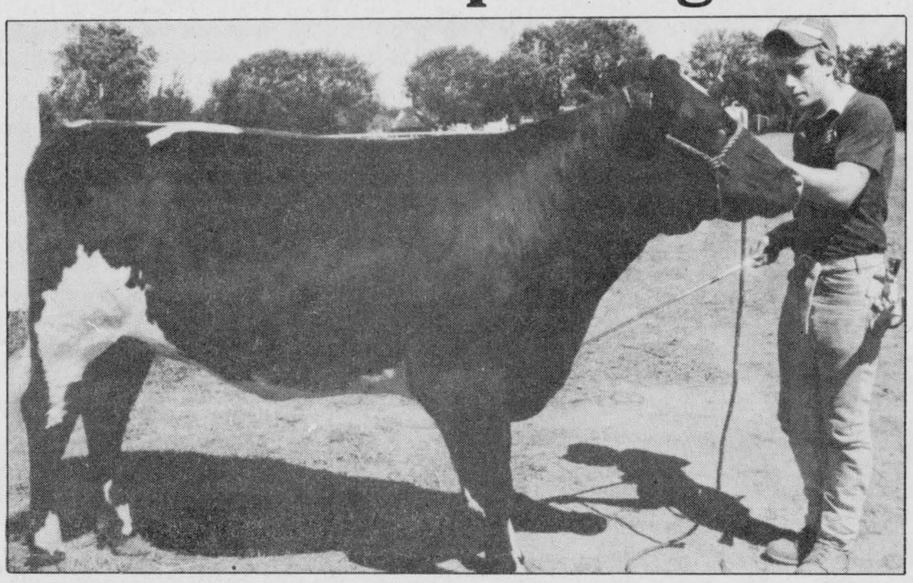

SS Pacemaker Lady was named the supreme grand champion at the Chesterville Fair beef show Sunday afternoon. The Shorthorn yearling is owned by Neil Brown, of Oxbridge, Ont. Pictured above is the prize-winning cow with leadsman Rick Jackson, of Guelph, Ont.

Other big winners at the show were Ann Mask, whose female calf Fran An Dale Maggie was named champion in the Hereford category, and Dwayne Haviland, whose female heifer SVF Vells 45U was named reserve champion.

In the Angus category, female yearling Rideau Zara 324, owned by Rideau Angus, was named champion. Female calf Elm Grove Delia, owned by Jeff Bailey was named reserve champion.

Manotick Acres placed first in the breeder's herd category for Angus cattle with Jeff Bailey placing second. But Bailey avenged the second place finish by placing first in get-of-sire while Manotick Acres placed second.

Fran An Dale Herefords placed first in the breeder's herd and get-of-sire class for Herefords. Kevin Burns won the two categories respectively in the shorthorn class with Martin Burns placing second in the get-of-sire class.

Results for the Hereford class are as follows. Bull calf: first -- Fran An Dale Pete, Ann Mask.

Bull yearling: first -- Fran An Dale Mickey, Ann Mask; second -- Fran An Dale Tiny Tim, Ann Mask.

Female calf: first -- Fran An Dale Krystal, Ann Mask; second -- Fran An Dale Maggie, Ann Mask.

Female heifer: first -- SVF Vella 45U, Dwayne Haviland; second -- Fran An Dale Minday, Ann Mask.

Female born between Jan. 1 and Dec. 31, 1985 with own 1987 calf: first -- Bide-A-Wi Dom Patsy, Ann Mask.

The results for the shorthorn class are as follows. Bull calf: first -- Burnsmieu Jim, Martin Burns; second -- Jack of Diamonds, Kenneth Jones.

Bull yearling: first -- Mr. Big Deal 86th, Neil Brown; second -- G.K. Victor, Kevin Burns.

Female calf: first -- Ken Ann Jo Ann Missy, Kenneth Jones; second -- Burnsmieu Ginette, Martin Burns.

Female heifer: first -- SS Pacemaker Lady, Neil Brown; second -- Ellenscott Tillie Lass, Neil Brown.

Female born between Jan. 1 and Dec. 31, 1985, with own 1987 calf: first -- Matlock Tinket 20T, Neil Brown; second -- Ridgeview Scarlet, Kevin Burns.

Female born before Jan. 1, 1985, with own 1986 calf: first -- Simsdale Robina Lynn, Kenneth Jones; second -- Spring Grange, Ernie Boyle.

The individual results for the Angus category are as follows. Bull calf: first -- Manotick Acres Tommy, Manotick Acres; second -- Manotick Acres Torris, Manotick Acres.

Bull yearling: first -- SRF New Yorker 86, Jeff Bailey; second -- Prospect High Times, Rideau Angus.

Bull two-year-old: first -- KAF Dr. Spock 7T, Manotick Acres; second -- Ellamin Sensation, Jeff Bailey.

Female calf: first -- Elm Grove Delia, Jeff Bailey; second -- Manotick Acres Ellen, Manotick Acres.

Female heifer: first -- Rideau Zara 324, Rideau Angus; second -- Manotick Acres Merrison.

Female two-year-old with calf: first -- Manotick Acres Blackcap, Manotick Acres; second -- Pyramid Evening Tinge 18T, Lloyd Asson.

Female born before Jan. 1, 1985 with own calf; first -- Royal Lady of E622 NL, Jeff Bailey; second -- Beachcap Aman's, Manotick Acres.

THE MAN TO REPRESENT

S.D.&G. and EAST GRENVILLE

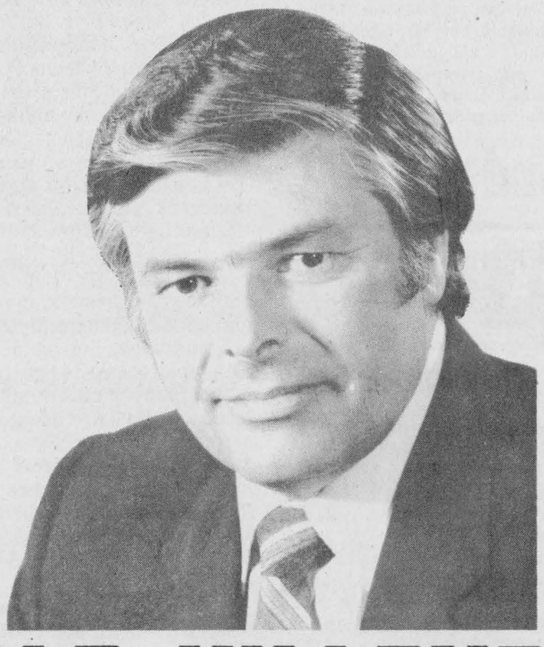

NOBLE VILLENEUVE

SEPTEMBER 10 RE-ELECT

a member who has proven he is a strong representative

S.D.&G. - P.C. Campaign Committee

For further information:

Alexandria 525-3185 | Kemptville 258-4880 | Morrisburg 543-3965 | Winchester 774-3763

PC



COME TO THE FAIR!



STORMONT COUNTY FAIR

SEPT. 4, 5, 6 & 7

NEWINGTON

FRIDAY EVENING, SEPT. 4

8:00 P.M.
Demolition Derby - (Local Participants)
Ball Tournament

SATURDAY, SEPT. 5

9:00 A.M.
Ball Tournament
10:30 A.M.
Heavy Horse Show
12:00 NOON
Dairy Cattle Judging
1:00 P.M.
Parade - Theme: 120th Anniversary
All Ages, Prizes
Special Prize by Noble Villeneuve, M.P.P.
1:30 P.M.
Horse Races
Bingo

SATURDAY EVENING

9:00 P.M.
Dance in Stormont Hall
Music By: "Mike Gibbs and the Blue Jeans"
Tickets - $3.00 each
Age of Majority at the Door

SUNDAY, SEPT. 6

10:00 A.M.
Interdenominational Open Air Service
(Service in Grandstand)
12:00 NOON
Ball Tournament
Sheep Judging
1:00 P.M.
Horseshoe Tournament
Baby Contest in Stormont Hall
1:30 P.M.
Family Fun Day
Bale Rolling Contest
Boardwalking
Bag Races and much more.....
4:00 P.M.
Chicken Bar-B-Q
Admission Free After 4:00 P.M.
6:30 P.M.
Reunion Party in Stormont Hall

MONDAY, SEPT. 7

4-H DAY
Light Horse Show
Cattle Judging - Horse Judging
Trophy for Interbreed Grand Champion Calf
(Donated by Finch and District Lions Club)
Trophy for Interbreed Reserve Grand Champion Calf
(Donated by Stormont County Fair)
12:00 NOON
Finals of Ball Tournament
Light Horse Show
Horse Draw
Bingo



THE CHESTERVILLE Record Editorial / Opinion

Linguistic distractions

While it's often said that Eastern Ontario is ignored by Queen's Park, the region is making its voice heard while political candidates crisscross the province in a lead-up to the Sept. 10 vote.

At each campaign stop, Liberal Premier David Peterson and Progressive Conservative leader Larry Grossman in particular are pressed for their plans for Ontario's linguistic future. Official bilingualism has emerged as an issue in this campaign solely through the efforts of a strident lobby group fighting the French Language Services Act and their effective persuasion of a number of municipalities to their cause.

The Alliance for the Preservation of English in Canada drew its initial support -- and national attention -- when small, rural Matilda Township in Dundas County declared itself unilingually English.

Since the infamous Matilda bylaw, and the township's subsequent request for endorsement throughout much of Eastern Ontario, the controversy has spread.

Each time a municipality considers Matilda's resolution or is approached by APEC representative, the community's council is catapulted briefly into fame.

Now, francophone-anglophone relations have returned to the province's centre stage. Official bilingualism has become one of the burning issues in an election that should instead be focusing on legitimate, timely issues that affect Ontario's future: regional economic development, environmental concerns, interprovincial and international trade, social services spending.

SDG and East Grenville have remained the hotbed of linguistic controversy with the candidacy of an independent campaigning against Bill 8. Ironically, in a riding that needs investment to revitalize its scattered communities, the language issue is a red herring distracting voters from the area's real needs.

In fact, the legislation itself could play a role in the riding's development, signalling it's willing and now able to welcome an increased flow of francophone residents, businesses and tourists into the area.

Maybe Ontario needs a good bloodletting over language every now and then to remind itself of the forces that have shaped the province's history.

But at election time, when voters have a chance to pressure for measures to improve their communities and future, they don't need an historical recap. Nor do they need political leaders who appeal to age-old fears with emotional arguments in a cheap bid for votes.

Voters across the province and in SDG and East Grenville in particular deserve to be offered a full slate of options for the province's future.

Diane Johnston



Record Photo - Johnston

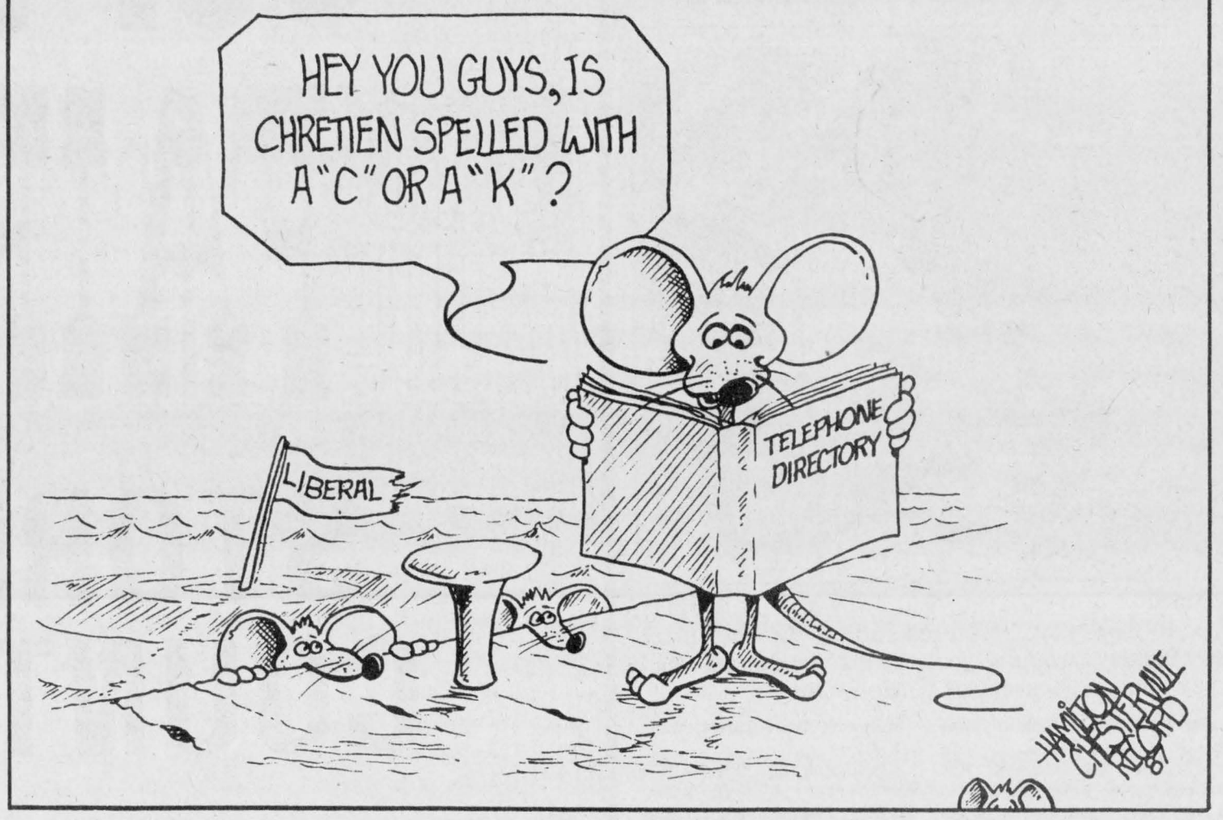

Chesterville's Past

07 From the Record Thurs., Aug. 29, 1907

A few days ago we received notice from Mr. Ed. McDonald, that he and his party who went west for a trip were stopping at the CPR Hotel at Banff. They are particpating in broncho rides, etc.

The Ladies' Aid of the Methodist Church are to be congratulated and the church is fortunate to have in it a band of such women. In July, a year ago, they subscribed $1,000 to the new church. They handed the full amount to the trustees on the 10th of August.

The entertainment given at Dunbar on Tuesday evening of this week, under the auspices of the band at that place, proved to be a very successful event. The evening was fine and a large crowd was present, as the receipts for the evening totalled $170. Dunbar is the place to draw large crowds. They do things up right, and the public appreciate it.

Dr. J.W. Munro, of Massena, N.Y., with his automobile, and Miss Isabel Forbes of Montreal left this morning for Crysler, Finch, Newington and other places on his way home, after spending a couple of days with his parents and friends in town.

Mr. and Mrs. O.D. Casselman of this place, and Miss Sanders of Kemptville, are at Caledonia Springs.

27 From the Record Thurs., Sept. 8, 1927

At the Ontario School Boys' track meet in Toronto last week, Chesterville representatives Bill Tate and Bill Brown made a very creditable showing when the former took third place in the senior boys' mile, the winner being forced to break the record to win. Brown won second in the junior low hurdles.

Arrangements are being completed for another race meet in Chesterville to take place on Tuesday, October 4th. All the fast ones will be here in an endeavor to beat the track record for a substantial cash bonus.

New rural mail boxes will shortly replace the swinging arm type now in vogue. The increase of traffic on the highways and byways brought to the attention of the Postal officials the risk of damage to and by the boxes sticking out over the road. To eliminate this objectionable feature the new boxes are pivoted on the post so that at no time can they extend more than half their own length outside the post.

Mr. and Mrs. E.V. Clement, their two daughters Bernice and Dorothy accompanied by Messrs. John Mackelise and Joe Dillon of Chicago, also Mrs. Roy Dodson of Detroit, motored to Chesterville last week and after renewing acquaintances returned home on Thursday.

47 From the Record Thurs., Sept. 4, 1947

Despite the efforts of wind and rain to make the event unseasonsable, the annual fair of the Chesterville and District Agricultural Society was a notable success in both quality and quantity of exhibits and variety of entertainment. Tuesday's rain made the track and grounds very muddy and slippery and made any sports events out of the question. With clearing weather and sunlight Wednesday, the Fair grounds were ready for a good day.

It is hoped the public library will become a real live centre of interest in the village. Mrs. B. Campbell will endeavour to maintain the high standard of courtesy and service set by Miss Edna McGee, who for many years was librarian of the Library Association which, despite lack of funds, strove to serve the reading needs of the public.

Saturday evening "Billie" Dixon and his son "Joe" came in from the Lower Nation with a mighty fine showing of fish landed that day, consisting of two muskies around the fifteen pound mark, a six pound pickerel and a very fine pike.

Mr. and Mrs. John Sutherland and their guests, Mr. Harry Fairbrass and Miss Gladys Fairbrass made an interesting motor trip over Sunday and the holiday when they went to North Bay, then south to Huntsville and home through Algonquin Park, a distance of six hundred and thirty miles. John had a try for some fish while coming through the park but failed to connect.

67 From the Record Thurs., Sept. 14, 1967

Willie Servage will wind up over 30 years of showmanship at the Metcalfe Fair on Saturday of this week. Over thirty years ago, the Servage trained horses started the round. Happy Girl and other black horses made quite a name for themselves on the local fair circuits. The favourite of the crowds was always the fine mare Happy Girl.

Last Sunday at noon hour a fire broke out in Dutch Sash and Door ripsaw division and quickly spread. When the blazes were finally down, all the production machinery was out of production and nearly $250,000 worth of factory buildings, lumber and woodworking equipment were in ruins. Chesterville, Winchester and Finch volunteer crews worked 11 hours controlling the fire.

Construction of South and College Streets is proceeding on schedule. By the end of the week, most of the back fill of gravel will be compacted and ready for the black top.

Mrs. Cornelius Kearns grows big tomatoes out on South Street. She brought a couple of specimens to the Record office the other day. One weighed no less than 3 lbs., 2 oz. The other came out at 2 lbs., 2 oz.

77 From the Record Wed., Sept. 7, 1977

The 48th annual Chesterville Fair to be staged this weekend promises to be remembered for a long time with a midway, keen competition, displays, dances and a fashion show open to the public covered in the admission fee at the gate. Enjoyment of varying kinds is in store for all patrons of the fair.

No new development in Chesterville will receive Ministry of Environment approval until the village expands its sewage treatment facilities council was told by MOE and Ministry of Housing officials at a special meeting last Tuesday evening. John Bishop, an official from the ministry's Kingston office, told council again that the present 14.5-acre sewage lagoon is taxed to its limits and until approval for an extension of existing facilities is given, no new development will be permitted.

Eighteen-year-old Nora Clancy, daughter of Mr. and Mrs. Aloysius Clancy, RR1 Lunenburg, was crowned the 1977-78 Stormont County Dairy Princess in Newington Saturday evening.

For the Record

Diane Johnston

The Beatles went to a swami for guidancelin their lives' direction. A couple hundred fans of Jim Jones followed him to South America for enlightenment. Prince Charles favors holidays in northern Scotland to refresh his spirit.

Everyone searches for the answers to life's great questions. But for the majority, international travel and private yoga lessons are beyond their budget's reach.

When looking for a quick fix of deep understanding or self-improvement, the cheapest and most accessible source of help is no farther away than a magazine rack.

It's true that Chatelaine and Glamour seldom probe the deeper questions of human existance and purpose.

(That great editor, Reader's Digest, doesn't quite fit in with the rest of the company on supermarket shelves and at tobacco stands. Even the condenser of The Bible, the most popular western handbook to life, is hard pressed to simplify man's search fo meaning in Quotable Quotes and Life's Like That.)

But then again, few people ponder life's purpose while waiting to buy groceries -- although the issue may come to mind while standing in line at the bank.

Most people find their minds troubled by less weighty questions: how to lose 10 pounds by the weekend, the perfect exercise routine maximizing trimming while minimizing effort, how to use common household items like aluminum foil to turn your brick bungalow into a home Joan Collins would envy.

The glossy magazines have the answer.

Each issue contains at least three exercise routines guaranteed to flatten the stomach, trim the hips and accentuate the muscles. The methods, illustrated by diagrams and photos of models drawn from Olympic competition, range from breathing exercises to the use of oversize rubber bands.

The recipes cater to all tastes, from exotic vegetables stuffed with herbs available only on alternate Mondays in a Toronto ethnic grocery, to 100 Wiener Wonders.

Fashion suggestions abound. The thickest, costliest magazines feature 10-page spreads of the latest designs with the prices listed discretely on the back pages.

On the other hand, the budget conscious shopper can flip through a cheaper volume that offers detailed patterns to transform jeans into evening wear.

Whether it's Vogue or Woman's World, a magazine can fulfill every reader's Cinderella dream through the magic of Before-and-After.

The photos provide the proof. A drab, overweight, obviously depressed woman is seen in a black-and-white snapshot. Beside the 2 by 3 inch photo, in living color, is a vibrant, slim fashion plate whose frown has turned into a vivacious smile.

So the next time you're in the market for a psychic lift, you can skip the trip to India. For only $3 and a quick trip to the corner store, you can find a solution to the deep dilemmas troubling everyday life.

The Farmer's Wife

Wyn Thompson

You can't always tell it from the temperature of late August, but there is a tinge of fall in the air. You might be sweltering, barefooted, and in ragged shorts, but you know in your bones that the season called Nearly Autumn is upon you.

Twilight is a good time to sally forth, if you live in the country. The heat has lifted, and a small breeze rises from the pasturelands. The sun is long gone from the country lane when I climb the hill toward home.

A bird, out late, swerves swiftly homeward across my path. From the fields a faint, indefinable fragrance rises. Goldenrod, or is it over-ripe apples? I think it might be the smell of August.

And then one morning I go out to pick a bouquet of asters and suddenly it is September at Hill Home. There is a certain something about the air that makes me know fall is here, although the world is still green with summer.

The concession roads are edged now with gold. I look up and down these roads and see the wave of goldenrod, accented with the purple of wild asters. I am overcome with a sense of sadness, for lovely as it is, goldenrod is the forerunner of the cold autumn days.

Days grow shorter now and the migrant birds leave according to their own schedule. On my lawn black squirrels fling themselves from tree to tree in a flurry of activity.

Busy groundhogs

The groundhogs are busy too. Now and then an overstuffed one gets on the road and is run down. So the wild people go about their business as I go about mine.

Labor Day approaches. Although I don't know the reason the founders of September's national celebration picked this month for it, I can see why.

It's an energetic month. Things start moving in September. School begins, vacations end, serious projects fill our days. Even our pending provincial election, which has been slumbering unborn down in Toronto, started its birth movement with a great debate, reminding Ontarians that big winds are brewing.

Whereas the scriptures are full of references to labor, beginning with "Six days shalt thou labor", not much was done about the problems of labor until about 100 years ago.

It was in the United States that the suggestion was made to set aside a day to honor the country's working people. Thus it was in 1887 President Grover Cleveland came through, signing a bill which made Labor Day a national holiday.

Other countries followed this lead and adopted Labor Days of their own. Interestingly enough, in Australia they call it Eight Hour Day, in commemoration of the successful struggle for a shorter working day.

With Labor Day celebrations over, September is launched into real busyness. Now come the autumnal equinox, cold nights, hot days, my birthday, and harvest time.

Continent's founders

Our continent's founders felt the push of the seasons. Columbus set sail on Sept. 25, 1493 for his second voyage to America. The Pilgrims set sail in their good ship the Mayflower on Sept. 16, 1620.

There were other energetic happenings. The British signed a treaty ending the American Revolution in September, 1783, and the Germans began the blitz of London in 1940. And so it goes!

In familes with children, it is the new shoes and new fall coat month. The weather, of course, can be as ho-hum as at any time of year. But, often we get summer's best of weather in this month. And there is always a day in late September when contentment so engulfs you that you wouldn't change a minute of it. Possibly the only day like that in the 365.

One September, that day found me at 5 a.m. looking for a warm housecoat and last winter's slippers. I bundled up and went out in the yard to enjoy the waning moonlight while I waited for the coffee to perk.

It seemed to me unlikely for the time of year, but the trees were shivering. Somewhere over the hill, a dog lifted his voice in a mournful paean to the moon.

The day, when it appeared, seemed to me to be as perfect as could be. The sun touched my world, and while others might find fault with it, no faults were visible to me.

Indoors wasn't bad, either. I enjoyed meal-getting with the cool air making me think of soups and stews, of giant apple puddings and buttery wedges of johnny-cake.

And when the meal was eaten and I tackled the cleanup, it seemed to me to be very good work. I held the teapot in my hand a minute after I dried it, thinking how lovely it looked and how good the first cup of tea tastes on a cold afternoon.

Now school begins in earnest. School is very important nowadays. I cannot get used to the fact that a four-year-old child can never miss a day at nursery school unless he has measles or chicken-pox or another virus. Then there is kindergarten from which the child graduates!

And they have to be actively doing something every waking moment, and I still feel a little guilty when I just do nothing but sit and think long thoughts.

But I have found that when I cannot do everything I am supposed to, and I feel an unbearable pressure, as all people must, if I just stop, life goes better.

I get a good book, and make some tea, and sit down in my favourite spot and let life settle around me. After 20 minutes, I take up the tasks I dropped. And at day's end, I am just as far ahead as if I hadn't stopped to collect my wits!

THE CHESTERVILLE RECORD

John A. H. Morris, President
Wayne Riley, Assistant Manager
Diane Johnston, News Editor
Donna Rushford & Lori Marriner - Sales Representatives

Subscription Rate: $16.00 per year, with a 40 miles radius of Chesterville, $18.00 per year, outside the 40 miles radius, U.S.A. and Foreign, $35.00 per year.

Advertising Rates On Request

P.O. Box 368, Chesterville, Ont., KOC 1HO, 613-448-2321
Published by St. Lawrence Printing Company Limited
Second Class Mail Registration No. 0242

Rose blossoms to win showmanship title

CHESTERVILLE (Staff) - Marjorie Rose of Mountain was the champion dairy showman and the grand champion 4-H showman at the 4-H Livestock Achievement Day held here Saturday.

Rose, who won the overall title in a unique competition that saw the champion beef and dairy showmen switch animals, also showed the champion Ayrshire calf.

Kelly Durant, who was the reserve 4-H beef showman, was named the reserve grand champion 4-H showman.

The show included members from the Dundas East Dairy, Dundas West Dairy, Dundas South Dairy Dundas Beef and Dundas Colts and Fillies Horse 4-H clubs.

In a special presentation, Julie vanWylick of Chesterville received an award for the best 4-H gate sign in the county. Runner-up in the competition was Tina Devries.

In dairy competition, Mike Farlinger of Morrisburg showed the champion 4-H Holstein heifer. An intermediate heifer shown by Kathy Boyd of South Mountain, received the reserve placing.

Patricia vanWylick of Chesterville showed the reserve Ayrshire calf.

In beef competition, Marc Dion of Morewood showed the top beef heifer with the reserve shown by Chad Samil.

Dion was also the champion 4-H beef showman, followed by Kelly Durant in the reserve position.

In individual beef classes the top three results were:

Beef steer: first, Daryl Dion; second, Kelly Durant.

Beef heifer: first, Marc Dion; second, Chad Smail.

Junior beef showmanship: first, Marc Dion; second, Chad Smail.



Top showman

4-H representative Linda Porteous, left, presented Marjorie Rose of Mountain with the trophy as the best overall showman at 4-H Achievement Day held Saturday at the Chesterville Fair. Rose was also named the top dairy showman.

Record Photo - Riley

Senior beef showmanship: first, Kelly Durant, second, Daryl Dion.

Top individual results in dairy competition were:

Holstein heifer: first, Robert Farlinger; second, Karen Parker; third, Stephanie VanGilst.

Junior Holstein heifer: Isabel Farlinger; Tracy Henderson; Robert Byvelds.

Intermediate Holstein heifer: first, Mike Farlinger; second, Kathy Boyd; third, Matt Bilmer.

Ayrshire: first, Marjorie Rose; second, Jeffrey Merkley; third, Robin Haystead.

Senior dairy showmanship (five or more years): first, Darlene vanWylick; second, Matt Bilmer; third, Robby Smail.

Intermediate dairy showmanship: first, Stephanie VanGilst; second, Sandra Beggs; third, Maria Enright.

The reserve champion 4-H dairy award went to Mike Farlinger.

Tammy Henderson of Brinston placed first in the pre-junior calf showmanship competition, followed by Scott Beggs.

Drive through Crysler field nets man mischief charge

CRYSLER (Staff) - An attempted short-cut through a field near Crysler netted a 26-year-old RR4 Crysler man a mischief charge Friday.

Richard Leduc was charged by Long Sault OPP with mischief after the vehicle he was driving became stuck in a field near Crysler, police said.

Leduc was northbound on County Road 12 when he entered a ditch just south of Crysler, went through a fence and became stuck in a field. Police said the man was trying to enter First Street in Crysler.

Damage to the Leduc vehicle was estimated at $1,000. The fence and fence posts received $200 damage, police said.

A two-vehicle accident on Main Street, Crysler, resulted in a total of $2,500 damage Saturday.

Daniel V. Marion, 18, of Crysler, was charged with failing to yield the right of way after he was involved in a collision with a vehicle driven by Marc Provost, 17, also of Crysler.

Police said Provost was northbound on Main Street driving 25 kilometres per hour when Marion backed his car into his path, causing a collision.

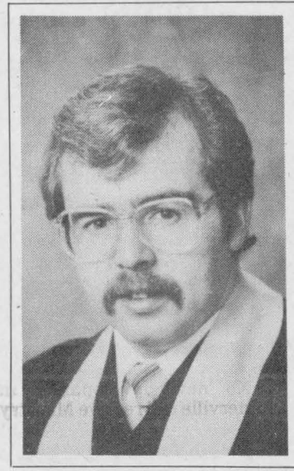

Graduate

Bradley Craig Montsion, son of Mrs. Lula Eamer and Mr. Midor Montsion, graduated from Temple Bible College in Edmonton, Alberta, April 1984. He served one year pastoral intern at Westaskwin Full Gospel Fellowship Alberta, then enrolled in Northwest Bible College, graduating April 1986 with his Bachelor of Theology. Serving one year at Fort McMurray Gospel Church in Alberta as Christian Education Pastor, he received his Ordination June 21, 1987 and will continue to serve in Fort McMurray, Alberta.

LISA D. TAYLOR

Chartered Accountant

Providing Services In:
- Bookkeeping
- Accounting
- Audit
- Tax

277 King St.W.,
PO Box 1059
Prescott, Ont.
K0E 1T0
613-925-5092

You Can Vote Before Election Day!

Thursday, September 10th, 1987

If your name is on the list of Voters, or on a Certificate to Vote, but you expect to be away or unable to vote on Election Day, you can take advantage of any Advance Poll in your Electoral District.
BUT YOU MUST VOTE IN YOUR ELECTORAL DISTRICT.

Except for those locations marked * ground level locations have been chosen for easy access by the elderly or disabled in wheelchairs.

Advance Polls to be held at the locations listed, on

Thursday, Saturday, Monday, Sept. 3rd, 5th, 7th 11:00 a.m. to 8:00 p.m.

*** Advance Poll Voting in the Elections Ontario Office from Aug. 29th thru Sept. 8th. Sundays excluded.**

IN THE ELECTORAL DISTRICT OF STORMONT, DUNDAS & GLENGARRY

- Morrisburg Civic Centre Morrisburg
- Anglican Church Hall Cardinal
- Kemptville Public School Kemptville
- Community Centre Avonmore
- 3 King Street Chesterville
- Sacred Heart Parish Alexandria
- * Iroquois Plaza Iroquois

Ballots cast at the Advance Polls will be counted at the close of the regular Polls on Election Day.

PUBLISHED ON BEHALF OF THE RETURNING OFFICERS FOR THE ABOVE ELECTORAL DISTRICTS BY
Warren R. Bailie, CHIEF ELECTION OFFICER

Elections Ontario
KEEPING YOU INFORMED
AP3/34

OFFICE SPACE!

1,000 sq. ft.



Available soon!

Industrial Drive - Chesterville

Wayne LaPrade Photo
Office: 448-2852

ECOLES CATHOLIQUES DES COMTES DE
Stormont, Dundas & Glengarry
COUNTY ROMAN CATHOLIC SCHOOLS

1104 EST, PREMIERE RUE, CORNWALL, ONTARIO K6H 1N6, 1104 FIRST STREET EAST TEL (613) 933-1720

TRANSPORTATION TO A FRENCH-LANGUAGE SCHOOL

The S.D. & G. County Roman Catholic Separate School Board is planning to offer transportation to a French-language school for Francophone children living in Dundas.

If you are interested in such a service, please contact:

Yvon Martin
Superintendent of Education
or
Richard Fortier
Transporation Officer

1104 First Street East
CORNWALL, Ontario.
K6H 1N6
Telephone: (613) 933-1720

Gilles Metivier
Director of Education

Pierre Landry
Chairman
51-1, 1-1

UP TO $2,500 IN GRANTS FOR BETTER SAFETY, STORAGE, MANAGEMENT AND REPAIRS ON YOUR FARM.

The new Ontario Farm Management, Safety and Repairs program could well be the best place for you to start if you want to make important improvements to your farm.

Grants of up to $2,500 are available to farmers for projects begun and completed, or items purchased, between June 1, 1987 and May 31, 1988.

But you should apply soon, since funds are available on a first-come, first-served basis.

The program consists of four parts:

Management. A $300 grant for participation in the Ministry's Farm Management Analysis program. Farm records must be submitted by May 31, 1988.

Safety. A grant of 80% of the cost of eligible projects designed to make your farm a safer place to live and work.

Repairs. A grant of 50% of the cost of replacement parts for field machinery and farm shop equipment.

Storage. A grant of 40% of the cost of improved grain and feed storage facilities.

This is a one-year, $50 million program – and applications are now being accepted.

You may have received an application form in the mail. Extra copies may be obtained from your local OMAF office.

Ministry of Agriculture and Food
ONTARIO

APPLY NOW FOR THE ONTARIO FARM MANAGEMENT, SAFETY AND REPAIR PROGRAM

KEEP ONTARIO STRONG

VOTE

Gord McGregor

FOR FREEDOM OF CHOICE

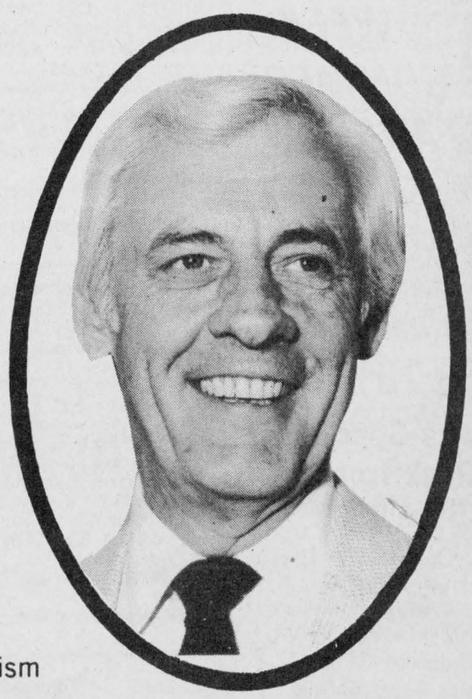

I ENDORSE:

— A referendum for the democratic right to a free vote by the people on official bilingualism
— Improved education at lower costs. In particular, better control of administration and its spending powers.
— Quality French language being taught as a regular subject — not as French immersion.
— Policies or provisions which would benefit agriculture and preserve the "Family" farming business.
— Freer trade agreements that would stimulate industrial growth and create more jobs for the unemployed.
— Better control over environmental pollution through stringent protection measures.

I OPPOSE:

— BILL 8 (The French Language Services Act)
— Official Bilingualism (it will divide our people)
— Free Trade (unconditional)
— State-run auto insurance and no fault auto insurance
— Party Discipline (restricts the rights and freedoms of our individual representatives)

GO WITH GORD

BOX 771
MORRISBURG, ONT.
K0C 1X0

MORRISBURG – 543-3795
IROQUOIS – 652-4149
KEMPTVILLE – 258-3258
WINCHESTER – 774-2642

ALEXANDRIA – 525-3248
GLEN SANDFIELD – 874-2972
(DALKEITH AREA)
GREENFIELD – 527-3134
(MAXVILLE AREA)

THE RECORD

CLASSIFIED ADVERTISING

FOR SALE

FOR SALE — 1975 Ford F250 truck for parts. $100. 535-2648. 2

FOR SALE — 1979 Chevette, good condition. 1973 Dodge van. Both vehicles need very little for safety. 448-3642. 2

FOR SALE — Hitachi video cassette recorders, with 4 video heads, 10 key direct channel access remote control, 4 program, 14 day record, full mode display. On sale now for only $599. 2 head remote model for only $499. For quality and service insist on Hitachi. Fulton's T.V. and Appliances Sales-Service. 448-2195 Chesterville. 1-1

FOR SALE — Skill saw, asking $25; boy's bicycle, asking $35; drafting table with ruler, asking $275; fire place screen, asking $20; fire place insert, asking $100. Call 523-8460 after 3pm. 1stf

FOR SALE — Hitachi washer and spin dryer with agitator for excellent washing. On sale now for just $529. Fulton's T.V. and Appliances Sales-Service. 448-2195 Chesterville. 1-1

FOR SALE — Sweet corn, pickling cucumbers, other vegetables. Mary Durant 448-2059. 1-4

FOR SALE — Ground feed, oats, barley, wheat, shelled corn, mixed. For dairy, beef, goats, poultry. $6.50 per hundred, your bags. George Crites 527-5393. 1

FOR SALE — 1981 Ford Mustang, 2 door, sun-roof, good condition. Call 984-2749. 52stf

FOR SALE — 12x60 mobile home, 3 bedrooms, fridge, stove, woodstove, all skirting and porch included. 984-2831. 2

FOR SALE — Kitchen cupboards, with countertop, sink and taps, green bathroom sink. Staircase with iron railing. All in good condition. 448-3852 after 5pm. 1

FOR SALE — Snowmobile trailer with tilt frame, lights and racks. $350. 448-2033. 52stf

Al-Mor Ladies Wear



LAST WEEK OF SUMMER CLEARANCE

PRICES HAVE BEEN SLASHED AGAIN....

UP TO 70% OFF

Extra Special Rack from $5.00 TO $25.00

EVERYTHING MUST GO!

Upcoming Fashion Show
September 19th
Berwick Community Hall

KING STREET
CHESTERVILLE
448-3370

FOR SALE — Cracked feed for chickens and meat birds. Call Neville Bros. 984-2427, 984-2849 or 984-2258. 34tf

FOR SALE — 1977 Firebird, body fair, engine good. Must sell. Best offer. 987-2137. 3

FOR SALE — Few laying hens, average 2 years old. After 8pm 448-2877. 1

FOR SALE — Registered mature Alpine billy goat. $125.00. 534-2378. 2

FOR SALE — Chevy Sprint '87, 13,000 miles, like new, 55 mph. 448-2373. 1-1

FOR SALE — Year-old hens, still laying at 50 per cent, $.50 per hen. Also 2 10-speed bicycles. Wm. VanLoon 984-2247. 1

FOR SALE — Used pipe line, 2" stainless steel milk line, for 52 cows, ⅝ milk valves, 4 new style Eclipse milkers, split pulsation, 100+ vacuum pump. Call Peter Babcock, Surge Dairy Products, RR1 Finch. 984-2991. 49tf

FOR SALE

FOR SALE — For the best in a Canadian built automatic washer and dryer see the new Whirlpool line available at Bill's Appliance Sales-Service, Industrial Drive, Chesterville. 448-3509. 27tf

FOR SALE — Used farm tractor parts, heads, gears, blocks, spindles, tires, hydraulics, wheels. We buy tractors for wrecking. Byers Tractor Supply, RR4 Crysler. Res. 448-3791. Bus. 448-3015. 30tf

FOR SALE — Silo plastering. Silo seal coating. Silo repair. Barn and roof painting. Free Estimates. Bill Wammes 821-3718. Osgoode, Ont. 34tf

FOR SALE — Surge pipeline milking systems, parlors, Choretime feeding systems, water treatment equipment, stand-by power supply, new and used vacuum pumps, bulk tanks; milker pails and buckets. Peter Babcock Ltd., Surge Dairy Farm Equipment, 984-2991. 23tf

FOR SALE — 1977 TR7: 28,000 original miles. Recent front end, brakes, engine overhaul and distributor. One previous owner - stored (4 years). Purchased to restore but live in Yukon. Must sell $2500 or best offer. As is. Crysler 987-5516. 45stf

FOR SALE — Fence posts. 448-2332. 32tf

FOR SALE — Mobile home, 14x70 feet, 3 bedroom. Phone after 5pm, 774-3691. 1

FOR SALE — Colored roofing and siding in 12 colors. Galvanized and galvalune. F.O.B. Newington. Residential and agricultural roof trusses. B & B Construction 1986. 984-2853 or 984-2898. 50tf

FOR SALE — Honey, $1.00 lb., 30 lbs. and over 95 cents. Termeer's Apiaries Ltd., Finch, 984-2890. 5

FOR SALE — Firewood. Maple, ash and elm. Call 984-2809. 3-4

FOR SALE — Fence posts, 6" posts. $2.50. Braces $3.50. Anchor posts $6. 20 and 24' cedar poles $1 per foot. Call Neville Bros. 984-2427, 984-2849 or 984-2258. 43tf

FOR SALE — 600 lb. round bales of hay. 984-2657. 1

FOR SALE — 1979 Chevette, 4 cyl., auto., 2 door, radio, safety checked, excellent condition. Best offer. Call 448-2607. 51tf

FOR SALE — 2 Belen round steel corn cribs. Also 1 No. 38 NH chopper in good condition. 984-2465. 1

FOR SALE — 3 wheel adult's bicycle, excellent condition. $200. 346-2240. 1

WOODCUTTERS-HUSQVARNA-JONSERED
PioneerPartner
Hard to beat prices on high quality chainsaws. Saleable trade-ins welcome. Oregon or Carlton chain for any saw. Example - 16" standard chain $19.00. Chizel $22.00. Buy 4 pay 3. Files $15.00 per dozen. Buy 4 dozen, 1 doz. free. Buzz chain oil, 4 litre jug $5.95. 4 jugs $20.00. Castrol 2-cycle oil, 250 ml $1.00. 500 m. $1.85. 1 litre $2.60. Full case -10 per cent.
EASTERN ENGINES
Hwy. 31
Williamsburg, Ont.
6-6

FOR SALE — Commodore 64 computer $125. DOT matrix printer $125. Roll-away cot $20. Large floor model charcoal BBQ $25. Seal line wheel balancer $125. 537-2656 Ingleside. 1-1

FOR SALE — Hockey skates. Boy's Baur, size 5, $15; Lange molded size 5, $15. Men's CCM Ultra Tacks, size 6, $50; Baur goalie skates, size 8, $75. Call 346-5444. 1

FOR SALE
SCREENED TOPSOIL
and
SCREENED SAND
also available
WELL ROTTED MANURE
Great for gardens!
NEVILLE BROS.
FINCH
984-2849
984-2258
984-2427



FOR SALE

FOR SALE — 2,000 sq. ft. antiques & second-hand items. Craigy Muir Curiosities. Spencerville, corner of South and Water. 1-6 weekly. 10:30-6 Sundays. 1

FOR SALE — 12 ft. aluminum boat. A.I. condition $575. 448-2564 after 5pm. 2

PICK YOUR OWN — Tomatoes $.25 per kg. Also prepicked tomatoes & apples for sale. Don't delay your canning. Lots of tomatoes available now, but after Sept. 12, season will be over. DENTZ ORCHARDS & STRAWBERRY FARM, between Brinston and Iroquois. Open 8am-7pm. Closed Sunday. 3-3

FOR SALE — 1979 Dodge Omni. As is $450. 984-2527. 1

FOR SALE — Set of box spring and mattress for double bed, excellent condition. Reason - must move. 448-2185. 9am-5pm. 1

FOR SALE — Agusta winter wheat. 448-2153, 448-3429, 984-2468. 1

FOR SALE — N.H. 770 forage harvester with 3 heads. $2500. 987-5328. 1-2

FOR SALE — Automatic washer, $100., Sears family tent, Mercury outboard motor, gas tank. 448-2395. 51

FOR SALE — 4 furrow Kvernland plow, 4 furrow International and also pull-types. N.H. corn harvester with hay pick-up. 346-2382. 2

FOR SALE — 1981 Honda 400, 14,000 km., silver colored. Asking $600 as is. 537-8350. 2

NOTICES



NOTICE
Calf Receiving Dates
at
Mutual Research Farm
September 1, 8, 15, 22 & 29
Mutual Research Farm
Lightning St.
WILLIAMSBURG

CHAMBERS AGRI SERVICES

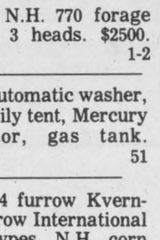

Custom Combining
•Small Grains
•Corn
•Soybeans
•Peas
•Buckwheat
Call
Pat 448-3316 **David 448-3704**

McHAFFIE AUCTION HALL — Morrisburg. Open every Monday and Tuesday evening 6-7pm to receive your consignments. 22tf

NOTICE — Pools 'n Things - New pools, spas, saunas, chemicals, pool repairs, liners, free estimates. Lyman Holmes - Pools 'n Things. 774-2641. 5-16

A CAREER IN TRUCKING — Transport drivers needed. Now is the time for your Class A license. For pre-screening interview and job placement information contact Merv Orr's Transport Driver Training. Ottawa 1-800-265-3559. tf

GETTING MARRIED? Have your personal wedding story captured by an experienced photographer. We also take family, anniversary and personal photographs. Book early by calling Wayne LaPrade, Chesterville, 448-2852. 20tf

YARNS AT DISCOUNT PRICES — Patons, Beehive, Phentex, etc. Extra discounts on full bags. Manufacturers clearance, 32 cents per ounce. Excellent pattern selection for beginners and experts. Berker's General Store & Yarn Shop, South Mountain. 989-2865. 13tf

NOTICE — HOPE FARM — Community thrift store. New stock now being racked. Dresses $1.00, jeans $.50, shirts, blouses $.25. Now open Monday to Saturday, 10-4. One mile west on Deeks Rd., off Hwy. 31, north of the 401 at the Exxon. Enquiries: 543-3588. 1

NOTICE

NOTICE — Professional female has 3 bedroom country home to share with another professional. All utilities, laundry facilities, parking with plug, close to town on paved road. $550 per month. Preferred non-smoker, non-drinker. 543-3243. 3

NOTICE — Licensed and insured household movers. Call 543-2523. 23tf

SUMMER CLEARANCE SALE
Rebuilt Water Softeners
(Not recommended for high iron content)
• Duro Model DA20
(20,000 Grain)
• Water Refinery RT40
(40,000 Grain)
• Homart
(40,000 Grain)
R. KEITH MACMILLAN
FINCH • 984-2844

ROOFING
Since '64 (Free Est.)
ALL TYPES Shingles, Flats, Etc.
Houses, Barns, Etc.
CALL
LARRY
989-2457
BOUNTIFUL CLAIM MAINTENANCE CO. LTD.

Announcement



Kendra Burd

Biccum & McIntosh Limited are pleased to announce that Kendra Burd of Winchester Springs, has successfully completed the Broker's Qualification Course in Toronto.

She will be taking up the position of **Customer Service Representative** with this office.

Please feel free to contact Kendra at our Winchester number, 774-2832 for any of your insurance requirements.

BICCUM McINTOSH LTD. Main Street Winchester 774-2832

M. JEAN CAMERON
REAL ESTATE LTD. REALTOR
NORTH OF INGLESIDE HOBBY FARM



Beautifully renovated and enlarged home with dual heating system on 32 acres of good agricultural land with garage, wood shed, piggery, granary, two corn cribs and new equipment. Garage-workshop. Extra land available. Asking $85,000. C/690 MLS.
MAURICE DROUIN
Sales Representative
938-3860

NOTICES

NOTICE — Need a new lawn made, the old one repaired or mowed or your hedges and trees clipped. Call Rene Moss 448-2558. 3



HAPPY BIRTHDAY MANDY

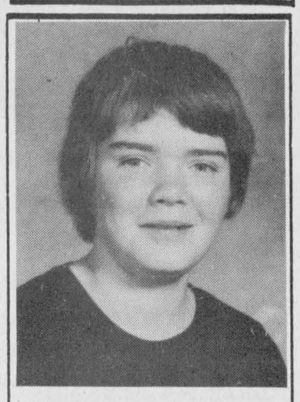

HAPPY 20TH BIRTHDAY DOUG

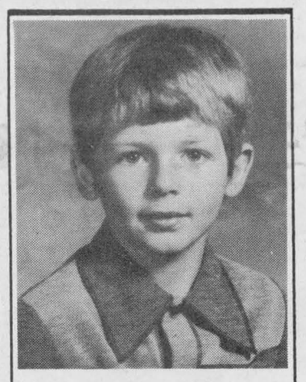

HAPPY 20TH BIRTHDAY KIRK. E.

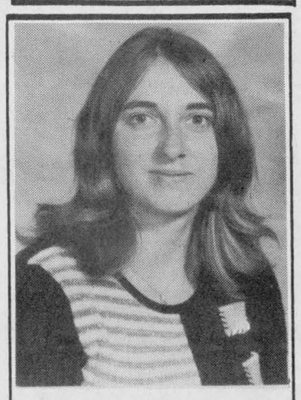

HAPPY 33!
"Let's do one at the Sierra Grande"

Round Baling Services
Claas Balers -
Water Resistant
Netting or Twine
BAGS AVAILABLE
100' Tube or Individual
CALL:
Robert Casselman
984-2638

PASSPORT PHOTOS
I.D. — CITIZENSHIP
WAYNE LAPRADE PHOTOGRAPHY
448-2852

NOTICE

APPLES
MANY VARIETIES
ALSO APPLE CIDER AND APPLE PRODUCTS
Smyth's Apple Orchards
DUNDELA
3 mi. west of flashing light in Williamsburg
Open 7 Days a Week
9:00am until dark
Tel.: 652-2477

INTERESTED IN SELLING YOUR OWN CRAFTS?
MOREWOOD UNITED CHURCH BAZAAR
NOVEMBER 7, 1987
(R.A. Hall)
11:00 A.M. - 3:00 P.M.
Renting Booths for $15 Per Table
CALL
Caroline at
448-3589

"DARNDEST THINGS"
Yard Barn Sale
I have accumulated more items in my sale barn:
Chesterfield and chair, 1 year old Franklin stove, dish sets, picture frames, pool table, etc.
OPEN
9 A.M. - 9 P.M.
(7 Days A Week)
2 miles East of Finch
HAROLD CAMERON
984-2861

CONSEIL D'ÉDUCATION DES COMTÉS DE Stormont, Dundas & Glengarry COUNTY BOARD OF EDUCATION

requires
For September 8, 1987
until December 31, 1987
(with possibility of extension)
TEACHER
(Grades 2 & 3)
Long Sault Public School

Written applications will be received until Mon., Aug. 31, 1987 by
Mr. Henry Jarrett, Principal
Long Sault Public School
364 Angela Crescent
Cornwall, Ontario.
K6H 6T3
Tel: 933-4256

An Equal Opportunity Employer 1-1

CONSEIL D'ÉDUCATION DES COMTÉS DE Stormont, Dundas & Glengarry COUNTY BOARD OF EDUCATION

requires for the 1987-88 school year
QUALIFIED OCCASIONAL TEACHERS
To relieve regular teaching personnel in elementary and secondary school as required. If a specific school or schools, or geographical area is preferred, please specify.
Applicants for supply teaching who are prepared to do supply work in Special Education classes, Opportunity, Learning Disability and Social Adjustment Classes, in French either as a Second Language or where French is the Language Instruction (histoire, geographie, mathematiques, sciences), please so indicate in your application.
Anyone who has previously submitted his-her name as an occasional teacher is requested to re-apply for up-dating of records. Applications should be submitted in writting no later than August 31, 1987 to:
Bernice J. Dumouchel
Personnel Records Officer
902 Second Street West
Cornwall, Ontario
K6H 5S6
Joe Gunn Chairman — **T.R. Leger** Director
An Equal Opportunity Employer 1-1

FREE

FREE CATALOGUE — Craft supplies and craft books. Write for free catalogue. Kawartha Craft Supply Co. Box 131, Buckhorn, Ont. K0L 1J0. 2

COMING EVENTS

MOREWOOD TEEN DANCE — Morewood R.A. will sponsor a Teen Dance on Fri., Aug. 28 in the Community Centre in Morewood. Music from 8-12 p.m. by Mojo. Admission $2.00 per person. Kids under 13 years of age must be accompanied by parent. No smoking - no bar. 1-2

WEDDING RECEPTION — In honor of Angie McLaughlin, daughter of Gordon and Evelyn McLaughlin and Carl Beaudoin, son of Marion Morris, Fri., Aug. 28 at Chesterville Legion Hall. Music by Howie's Disco. 9pm-1am. Everyone welcome. Lunch served. 1

FRANK'S TOURS
WHEELING & OCTOBERFEST
Wheeling Oct. 9-12
Starting at $279 p.p. Via Voyageur, 3 nights lodging, party and dance, Jamboree show, sightseeing, dog races, shopping, duty free (both ways).
Sunday Special
Country Hoedown, dinner buffet at White Palace.
Octoberfest Kitchener
Oct. 9-11
Via Voyageur, starting at $169 p.p., 2 nights lodging, countryside tour, Marshall Hall, Sunday Brunch. Frank's Tours, Box 69, Williamsburg. Koc 2Ho. 613-535-2659. After hours 543-2818. 1-2



Berwick W.I.
3rd Annual Fashion Show Dessert & Tea
Sat., Sept. 19
Fashion courtesy of
Al-Mor Ladies Wear, Chesterville
BAKE SALE
following fashion show.
Come one and all and see the "Key to next season's fashions."

BRIDAL SHOWER — In honor of Debbie McDermid (bride-to-be of Yves Baker). Thurs., Aug. 27, 1987. Berwick Community Centre at 8pm. Lunch served. Everyone welcome. 1

DEMOLITION DERBY — Newington Fairgrounds, Fri., Sept. 4, 1987. Total prize money $500. Contact David Brown, 537-2260 or Jim Bancroft 534-2471. 2-4

KEITH FAWCETT, WARDEN
United Counties of Stormont
Dundas and Glengarry
Cordially invites you
To attend
The Warden's Dance
At the
Winchester Community Centre
Village of Winchester
Friday, September 4, 1987
9:00 p.m.
1-1

APEC MEETING — Alliance for the Preservation of English in Canada, Winchester Branch, Sept. 3 at 8pm. Old Town Hall. Everyone Welcome, especially Young Adults. 1

VACATION BIBLE SCHOOL — At Morewood Presbyterian Hall, Aug. 31-Sept. 3. 1:30-3:30pm. All children Ages 4-14 welcome. 1

ANNUAL REGIONAL MEETING — Of the Dundas Federation of Agriculture will be held Sept. 2, 1987 at 8pm in the OMAF Board Room, Winchester, Ont. There will be nominations of 1987-88 Provincial Directors, election of delegates to convention with guest speaker Jack Wilkinson 2nd Vice President of OFA. 1-1

ALL CANDIDATES MEETING — Dundas Federation of Agriculture & the Grenville Federation of Agriculture invite all interested persons to an all candidates meeting!! with a discussion of **AGRICULTURAL & RURAL ISSUES** on Sept. 3 at 8pm in the Agricultural Hall, South Mountain. 1-1

UPPER CANADA PLAYHOUSE — On Upper Canada Road PROFESSIONAL CANADIAN THEATRE presents: "Hands of Healing" by Ted Johns. The story of Dr. M.W. Locke. Your last chance to see this production. Closing Night Sunday, August 30. Tickets $8 Adult, $7 Senior-Students, $5 under 16. Curtain 8pm except Mondays. Call 543-3298 for reserved seating. 1-1

PIONEER HOTEL — Top 40. Rock 'n Roll with "The Other" Thurs., Aug. 27. Pioneer Hotel, Williamsburg. 535-2881. 1-1

MIXED PARTY — In honor of Linda Byvelds and Bruce Harmer Fri., Sept. 4, 1987. 8:30pm-1am. Leitrim Arena, Leitrim Rd. and Hwy. 31, Gloucester. 2

Winchester Theatre
FRIDAY, AUGUST 28
SATURDAY, AUGUST 29
THE CHIPMUNK ADVENTURE
(F)
Starring the Chipmunks and Chipettes. A fine show for the young.

RESERVE SAT., OCT. 17 — To attend the Winchester Hospital Auxiliary International Bazaar and Festival. 1-1

MIXED PARTY — In honor of Sherri Timmons and Rob Fournier Fri., Aug. 28, 1987 at Chesterville Arena. 8pm-1am. JVK Disco. Age of Majority. Lunch. $3.00 per person. 1

COMMERCIAL TAVERN
CRYSLER
Bands appearing



AUG. 28 & 29
Carnegie

ADVANCE NOTICE
Pre-Christmas Arts & Crafts Sale
October 17 & 18
Saturday & Sunday
Berwick Community Hall
25 Booths For Rent
For More Information Call:
Jessie Ouderkirk . . . 984-2725
Vaughn Burd 984-2620
Sponsored By Berwick W.I.

INTERNATIONAL PLOWING MATCH & FARM MACHINERY SHOW — Sept. 15-17 in Grey County. 3-day bus tour via Delaney Tour Coach. $145 per person double occupancy. Includes transportation and accommodations. Contact Stormont Tours 346-2063. 2-3

8th ANNUAL DOLL SHOW & SALE — Sponsored by The Seaway Valley Dollcraft Guild. United Counties Museum "The Wood House", 731 Second St. West, Cornwall. Hand-created and Collectible Dolls. Thurs., Sept. 24 to Sun., Sept. 27, 10am-4:30pm daily. 1-1

SPECIAL SALES

GARAGE SALE — Fri. Aug. 28 1-4pm. Sat., Aug. 29 9-11am. 5 Streeterpete St., Chesterville. Baby carriage, booster seats, electric blanket, maternity clothes, children's clothes 0-4, baby sled, glassware, paper backs, other items. Everything priced to sell. 1

MOVING SALE — Sofa set, picnic table, small appliances, clothing. Sat., Aug. 29 10am-5pm. Rain date - Sun., Aug. 30. 2 miles east of Morewood. Take Morewood Rd. to Kyle. 448-3286. 1

YARD SALE — Fri., Aug. 28 6-9pm. Sat., Aug. 29 9am-4pm. 12 Hummel St., Chesterville. Sofa bed & chair; coffee table; electric typewriter; set of weights; tape recorder; skates; curtains & rods; glassware; adult & childrens' clothing. 1

YARD SALE — 2 cars, single bed, toys and much more. Joseph St., Chesterville. Sat., Aug. 29 and Sun., Aug. 30. 2

CLASSIFIED ADVERTISING
DEADLINE:
Tuesday Noon
MINIMUM $3.00
(20 Words or Less)
Over 20 Words..
Additional Charge
15¢ Per Word
ALL CLASSIFIEDS MUST BE PREPAID

AUCTION SALES

AUCTION
of
HOUSEHOLD FURNITURE
Dishes, Linen, Glasses, Carpenter & Garden Tools, Electrical Tools, Modern & a few antiques.
SAT., AUG. 29
11 AM Sharp
466 Notre-Dame,
Embrun, Ont.
Property of
Mme. L.J. Desrosier
Follow auction signs
Auctioneer and owner not responsible for loss or accidents

Refrigerator; electric stove; electric washer, dryer (everything in very good order); polisher; carpet cleaner; handmade rugs; antique wooden radio; antique metal floor lamp; electric machine to iron (Gainaday); sewing kits; 6 wooden chairs; vanity bench; lots of linen; lots of drapery sets; old Journals; car blanket; travelling cases; lots of bedding (pillows, sheets, pillow cases, new blankets, towels, etc.); bedroom set, consisting of bed, 2 night tables, 2 bureaus, lamps of all kinds; oil lamp; alarm clocks; kitchen clocks; woman's leather coat, size 16; antique clocks; pictures & frames; Christmas decorations; suitcase set; 2 women's winter coats; antique curling iron; antique shaving kit; electric heaters; hand meat slicer; fishing net & rod; mirrors; fern stand; double bed; 1 antique dresser; handmade quilts; 2 wooden lamps; antique panel table; cushions; knitting kit; razor (blade); complete French Provincial bedroom set, double bed, 1 night table, 1 dresser (9 drawers & mirror, man's dresser) Singer sewing machine with cabinet & stool complete with attachments; GE vacuum cleaner; basket style leather chair; end table; ironing board; other tables; steam iron; Electrolux vacuum cleaner (upright); French Provincial living room set, chesterfield, 2 chairs, coffee table, 1 year use; library with books; living room mirror, brass lamps; RCA color TV (cabinet); knick knacks; 6 cuttlery sets; Zenith radio; aquarium; trilite floor lamp; card table; movie camera, Kodak polaroid camera; Bible; 2 adding machines - Canon & adapter; Electrohome humidifier; typewriter; coffee warmer; glasses of all kinds; cannister set; broiler oven; mixer; blender; grilled cheese toaster; kitchen utensils; electric can opener; 96 pce. china dinnerware; lots of other dishes & sets; trays; vegetable slicer; fruit juicer; Sunbeam electric deep fryer; antique table with hanging panels; wash board; extension cords; canning jars; boiler; picnic box; mini electric stove with 1 burner; carpenter & garden tools; pails; cleaning equipment; pellet gun; macrame flower holders; old brass fixtures; shovels; brooms; muskrat traps; drill press; jigsaw; lawn scissors; electric drill & attachments; ratchet set; hand cleaner; ladder; pipe wrench; antique skates; lawn chairs; office desk; croquet set; rocking chair (antique); small china cabinet; car heater; gas lawn mower, self propelled; lawn hoses; sprinklers; 2 electric motors; extension ladder; vice; electric hedge trimmer; hand trimmer; garbage cans; rakes; scale (1,000 lb. capacity). Many other articles too numerous to mention.

TERMS — CASH OR CHEQUES WITH PROPER ID
Canteen on Spot
NOTE: Be there on time to register and look around. Lots of good stock. Property sold - everything must go!
BILINGUAL AUCTIONEER
Regent Menard
Embrun, Ont.
613-443-2884
1-1

AUCTION SALE
SAT., AUG. 29
12 Noon
South of Finch 2½ miles, go west on Sandtown Rd.

Pine wall cupboard; butter boxes; tin ware; churn; milk bottles; scales; buffalo robe; heaters; dehorners; fence stretchers; jars; push mowers; hiller; 20 cords of wood; cutter with doors; sloop sleights; harness; TV; tables; clippers; lumber; stone boats; fridge; dump cart harness; snow fence; post hole auger; garden tools; tractor blade; buggy wheels; harrows; hay frame; freezer; stump hook; kitchen appliances; 2 water tanks; lumber; wheel barrow; old farm tools.

TERMS — CASH OR GOOD CHEQUE
PROP.
Ross Scott
RR1, Newington
AUCTIONEER
Blair Auction & Equip. Sales Ltd.
346-5568
1-1

IN MEMORIAMS

IN MEMORIAM

McMAHON — In loving memory of a dear father, Thomas McMahon who passed away Aug. 30, 1986.
One year has passed since that sad day,
When the one we loved was called away.
Sadly missed by daughter Zeta, Medi and Family
1

IN MEMORIAM

McMILLAN — In loving memory of a dear husband, father and grandfather Earle McMillan who passed away Aug. 27, 1987.
Sunshine fades and shadows fall,
But sweet remembrance outlasts them all.
Sadly missed by, Grace and Family
1

IN MEMORIAM

ELLIOTT — In loving memory of John Elliott who passed away on Sept. 30, 1951 and Annie Elliott who passed away July 20, 1961.
Sadly missed by Marjorie, Charles and Gary
1

IN MEMORIAM

BOUCK — In loving memory of Malhon R. Bouck who passed away on Aug. 28, 1964.
Only God knows the tears we shed.
Sadly missed by Marjorie, Charles and Family
1

IN MEMORIAM

McMAHON Thomas — In loving memory of a dear husband who passed away August 30, 1986.
Not a day do I forget you,
In my heart you are always here.
For I love you and I miss you,
As time unfolds another year.
Sadly missed and always remembered Wife Margaret
1

IN MEMORIAM

CLACHER — In memory of Edwin Clacher, who passed away Sept. 30, 1984.
Past his suffering,
Past his pain.
Cease to weep,
Tears are vain.
He who suffered is at rest,
Gone to Heaven with the blest.
Sadly missed by Wife, Hilda Clacher, Newington Lodge

WANTED

WANTED — Church organist required immediately for St. James United Church, Avonmore. Contact Doris Begg 346-2030. 1

WANTED — Bowlers for Williamsburg Bowling League. Fridays 9-11:30pm. Call 448-2507 or 448-3535. 2

WANTED — R.N., R.N.A. & Nurse's Aide required to work at St. Jacques Nursing Home, Embrun. For more information phone administrator 443-3442. 1-2

WORK WANTED — Piano and theory teacher with BMUS degree available Sept. 1, 1987. All ages welcome. 543-2798. 2

WANTED — 2 childrens bikes, 1 9" frame, 1 13" frame. 448-3852 after 5pm. 1

WANTED — Mature part-time gas attendant required. 448-3600. 52tf

WORK WANTED — Custom work, custom manure removal, semi-solid and solid. 652-4647 or 652-4226. 3

WORK WANTED — Mother willing to babysit children in her own home on Hwy. 43 between Finch and Avonmore. Telephone after 6pm 984-2600. 1

WANTED — I would like to exchange a large freezer for a small one. 448-2833. 1

HELP WANTED
DENTAL HYGIENIST
Required for preventative oriented practices in Morrisburg and Chesterville area.
Excellent renumerations, 1 or 2 days per week.
CALL:
448-3389
543-3802

WANTED — Crysler Residence is in need of caring individuals to assist the elderly with their daily needs. 3-4 days weekly. On the job training provided. 987-5562. 2-2

WANTED — Office person, fluent spoken and written French is required. Working knowledge of English. Applications by mail. Mutual Products, Box 735, Morrisburg, Ont. K0C 1X0. 2-2

WORK WANTED — Woman in 30's is willing to do house cleaning in Chesterville area. Please contact Lorraine at 448-3186. 2

BIRTHS

BIRTH ANNOUNCEMENT

CRUMP — Allan and Susan (nee Duncan) are pleased to announce the birth of Dawn and Jason's 8 lb. 8 oz. sister Stephanie Leigh on Wed., Aug. 12, 1987 at the Winchester District Memorial Hospital. A seventh grandchild for Erwin and Helen Duncan and Garnet and Helene Crump.
1

CARD OF THANKS

CARD OF THANKS

We wish to thank our family, friends and neighbors for cards, gifts and good wishes received on the occasion of our 45th Wedding Anniversary. Special thanks to Mark and Connie for hosting a Surprise Party for us.
Roy and Marion Hart
1

CARD OF THANKS

Sincere thanks to Dr. MacMillan and Dr. Chande and the nurses in Intensive Care and first floor during my stay in Winchester Hospital. I am also grateful for Rev. Henry's support and all who sent cards and flowers and who visited me in hospital and at home.
Ellery McMillan
1

CARD OF THANKS

We would like to thank our friends, relatives and neighbors for making our mixed party such a wonderful event. A special thanks to Donnie and Patsy McDermid for all their time and effort spent.
Debbie McDermid and Yves Baker
1

Leblanc & Larrance inc.
GRAIN BROKERS
Corn, barley, oats
Contracts, spot loads, storage
"We're bringing the Quebec market to you!"
Contact: Myrna Fawcett
South Mountain 613-989-3067

ALFA-LAVAL Authorized Dealer
AL GATES
BILL SMITH
A&W DAIRY FARM SERVICES INC. WINCHESTER
MILKING - COOLING - FEEDING SANITATION PRODUCTS
24 Hour Service **Call 774-3772**

ALBERT GALE REAL ESTATE LTD. REALTOR
Everywhere You Look...
Lorraine Lefebvre
448-2454
Sales Representative



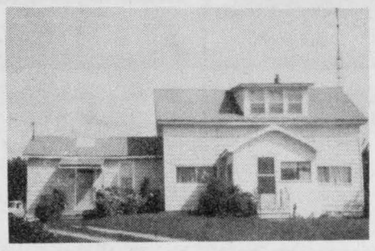

Open For Offers
3 bedroom, 1-1/2 storey in Newington Village. 7 acres land gives potential for additional income. Close to school and fair grounds. Owner may assist in financing. Available immediately. Call today.
LORRAINE LEFEBVRE • 448-2454

Carolyn's Dance Studio
Director: Carolyn VanKoppen, 989-2560
TAP, JAZZ, BALLET
1987-1988 PROGRAM
LOCATIONS:
Mon. nights - Iroquois United Church
Wed. & Thurs. nights - Inkerman Public School
REGISTRATION
Mon., Sept. 14: Iroquois United Church, 7-9pm
Tues., Sept. 15: Inkerman Public School, 7-9pm

ALBERT GALE REAL ESTATE LTD. REALTOR — **AGRI DIVISION**
Delburn Baker
Crysler, Ontario.
Res.: 987-2805
Representative

$11,000. CRYSLER - Building lot on river overlooking dam, drilled well on property. List K13457
$59,000. CRYSLER - West of village, 98 acres of agricultural land with barn. List K11440
$37,000. MOUNTAIN - 82 acres, half bush and pasture balance agricultural land with 12 acres tiled. List K11697
$58,000. CRYSLER - Good 2 storey, four bedroom house on lot 66x132. Main floor laundry and bath, possession on closing. List K13458

FOR INFORMATION CALL:
DELBURN BAKER, 987-2805

BICCUM McINTOSH LTD
504 Main St.,
WINCHESTER • 774-2832
Stephen Dillabough
Registered
Insurance Broker



2 CAR DISCOUNTS
Monthly Payments at No Charge
Home • Auto • Farm • Commercial
* PLUS NO CHARGE FOR DRIVING TO WORK OVER 10 MILES
Call for a Quotation Today
(Collect)
Office 774-2832 **Home 448-2254**
44tf

Century 21
McINTOSH & PROULX REAL ESTATE LTD.
member broker
TO FIND THE RIGHT HOMES, JUST LOOK FOR THE SIGNS.
504 MAIN ST., WINCHESTER 774-3990

WILLIAMSBURG, SUPER FAMILY HOME - 5 bedroom, 2 storey, hardwood floors, fireplace, dining room, structurally sound, enclosed porch. $52,900. R404-87-00

LARGE LOT IN CHESTERVILLE - 2 bedroom home with original woodwork. Needs some work, ideal starter home. $39,900.

MORRISBURG - BUNGALOW - 3 bedrooms low maintenance exterior. Located on nice lot with mature privacy hedge. $65,900. R378-87-00

VACANT LAND - Morewood road, 85 acres of good agricultural land. Excellent opportunity for cash crops or future investment. $65,000. L131

Barbara Guffroy, 774-2746
Maurice Eyre, 543-2391
Dick Gaiser, 543-3589
Linda Fisher, 821-3774
Aline Foubert, 821-3393
Jim Gibbard, 826-3316
Carol Berthiaume, 543-3505
Allen McCaslin, 989-6011
Neil Williams, 543-3484
"The Hometown Advantage"
MLS Multiple Listing Service — Members of Ottawa Real Estate Board
THE LARGEST REAL ESTATE ORGANIZATION IN THE WORLD.
EACH OFFICE IS INDEPENDENTLY OWNED AND OPERATED.
® and (TM) trademarks of Century 21 Real Estate Corporation.

WINDOWS
Maintenance free vinyl replacement windows, casement windows and vinyl siding.

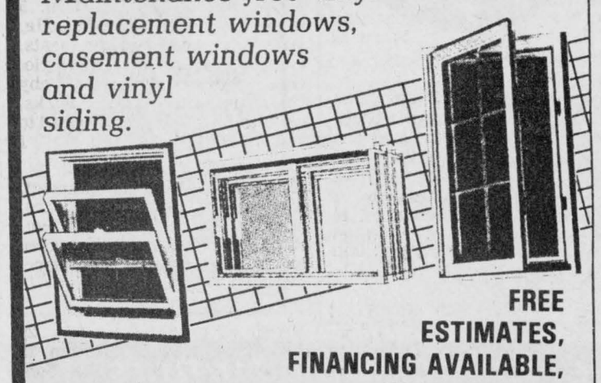

FREE ESTIMATES, FINANCING AVAILABLE, CALL COLLECT.
B&H Home Renovators 342-9791 1185 CALIFORNIA AVE., BROCKVILLE

CAREER IN FOOD PREPARATION
The Hospitality Committee of the S.D.&G. Industrial Training Council is sponsoring a twenty week Entry Level Course in Food Preparation at St. Lawrence College Saint-Laurent.
Entry Closes: **September 7, 1987**
Course Starts: **September 14, 1987**
YOU CAN BE TRAINED
The course is open to all who qualify under the Canadian Jobs Strategy programme.
START YOUR CAREER NOW
The specialized theory and practice you will learn will provide you with a firm base for a lifetime career in Canada's fastest growing industry.
DO IT TODAY
Get your written application in today. Forms can be obtained from Marlene Kelly at Ontario Ministry of Skills Development, 801 Fourth Street East, Cornwall (938-9702) or from your local Canada Employment Centre.

ORBIT REALTY LTD.
Residential - Commercial - Investment
Limoges, Ont. 443-3336
The Path To Success
THINKING OF SELLING? THINK ORBIT REALTY LTD.
WE NEED HELP!..... BUYERS ARE LOOKING FOR SMALL 2 OR 3 BEDROOM BUNGALOWS IN OR OUT OF TOWN.
HOBBY FARM - 5-10 Acres, 3 bedroom with barn.
INVESTOR LOOKING FOR - Duplex with 2 or 3 bedroom apartments.
THESE ARE JUST A FEW OF THE PROPERTIES IN NEED. CALL ONE OF OUR PROFESSIONALS FOR A FREE EVALUATION.....
Chuck Barkley - 448-3660
Linda Bradley - 448-2578
Gary Burns - 448-3573
Henry Post - 448-2759
YOU WANT EXPOSURE..... PUT IT INTO ORBIT!
Call The Professionals

SAUVÉ REAL ESTATE LIMITED
ALEXANDRIA (613) 525-2940
HOMES
AVONMORE - 1-1/2 storey, 3 bedrooms, dining room, summer kitchen, large attached shed and ga(SOLD)rage mature trees and drilled well. **$38,000.**
FARMS
NORTH OF LONG SAULT - Complete beef operation, 270 acres. **Call for details.**
COUNTRY PROPERTY
TAYESIDE AREA - Private large older farm home in excellent shape. requires modern services, sitting(SOLD)n this 4 acre property is also a 3 year old log sauna home imported from Finland. All for **$50,000.**
TAYESIDE AREA - Excellent hobby farm, 199 acres, 3 bedroom, 1-1/2 storey older brick farm home. Good barn with stable cleaner. Must be seen. **$100,000.**
REVENUE PROPERTY
CITY OF CORNWALL - Older 4-plex. $98,000. Revenue approximately **$15,000.**
HOBBY FARM
NEWINGTON AREA - 3 bedroom, 1-1/2 storey, maintenance free exterior farm home on 20 or 50 acres. **$48,000** or **$57,000.**
LAND
FINCH AREA - 50 acres, some bush, excellent spot to build. **$25,000.**
OSNABRUCK - 25 acres, mostly bush. **$9,600.**
THINKING OF BUYING OR SELLING?
CONTACT:
HERB SCHWARTZ
at
THE BERRY PATCH
Located on Avonmore Road, just North of Avonmore
346-5721

FORD
Over 40 years of loyal service
Grégoire AUTO '82
378 Notre-Dame, Embrun **443-2985**
TAURUS SALE!
$750 Ford rebate
Free air conditioning on selected models
SEE US FOR DETAILS



CARD OF THANKS

CARD OF THANKS

The MacMillan family wish to express their deep appreciation and gratitude to all who showed loving concern and sympathy in respect to our Robert Neil during his illness and at the time of his death. We especially thank all who contributed to the Canadian Diabetes Association. The kind deeds and messages of a host of friends have been particularly comforting.

Jean, Donald N. and Donald K.
1

CARD OF THANKS

A very sincere thank you to family and friends for all cards, gifts and calls while I was a patient in I.C.U. Winchester Memorial Hospital and Ottawa Heart Institute. Thanks to all kind and caring Drs., nurses, ambulance drivers and to all clergy that called for prayers and best wishes for my recovery. Thanks to my granddaughters for my surprise birthday cake, complete with candles, ice cream, cards and gifts from the family while in Ottawa. I very deeply appreciate all this.

Reg Shaver
1

FOR RENT

NOW RENTING — 24 hour security apartment building within walking distance to downtown Winchester, corner of St. Lawrence and Fred St. 2 bedroom apartments with refrigerator, stove, dishwasher, washer & dryer. Plus 2 bedroom apartment with refrigerator and stove and laundry facilities. Available immediately. Phone 774-2168 or 774-3340. 51tf

FOR RENT — 1 bedroom apartment in Newington, Ont. Carpeted, 4-piece bath, heat and hydro included in rent. 346-2327 or 346-2019. 48tf

FOR RENT — Cottage. Golf, hike or swim at Lac Fournier (Mont Ste. Marie, Que.) or the St. Lawrence River (Ault Island, Ont.). Call 613-987-2929. Make skiing reservations now too! 1

Don's service tip of the week



Rotating your tires every 10,000 km can double tire life.

"We don't just talk about GREAT SERVICE, we GIVE it!"

Drewery
PONTIAC BUICK LTD.
WINCHESTER 774-2360
1-800-267-7608
Don Nizman, Service Manager

FOR RENT

FOR RENT — 1200 sq. ft. store. Available June 1, 1987. Ask for Louis. 448-2051. 36tf

FOR RENT — House trailer, renovated on Wiseman Rd. off Hwy. 43. 984-2640. 2

FOR RENT — In Winchester, 2-bedroom apartment with balcony, fridge and stove. Laundry facilities. Quiet environment. Available Oct. 1. The Victoria Apartments. 774-2184. 2

FOR RENT — Four bedroom house on Dunbar Road. 448-2332 50tf

FOR RENT — Office space in Avonmore. 346-2493 before 9pm. 1

FOR RENT — 48'x18' building in Village of Chesterville. $199.00 per month. Ideal for storage or small business. 448-3304. 8am-5pm. 3-4

Area cooks stir up the past

CHESTERVILLE (Staff) - Historical chefs were in a pickle but the exercise turned out to be a piece of cake.

Winning the judge's nod at Sunday's heritage cooking contest sponsored by the Chesterville and District Historical Society were recipes for pickles and a chocolate cake.

The third annual contest drew seven entries, ranging from salmon roll to sweet pepper relish to a pudding fit for a queen. The judge, food consultant Gay Cook, was pleased with the quality of all exhibits.

After a last-minute change that divided the entries between relishes and baked goods, two winners emerged: Paula Shaver of Morewood and Pegi Holtz of the Chesterville area.



Pegi Holtz

Cook described Shaver's sweet chunk pickles as "lovely" and "crisp". The Morewood woman's sweet pepper relish took second in its class.

The pickle recipe, which was her husband's grandmother's, was an easy choice for Shaver: she's been making the pickles for the past 13 years.

Holtz's chocolate cake recipe also dated back generations. "It's my husband's great-grandmother's recipe...My mother-in-las has saved a lot of the old recipes over the years and she gave me that."

Natasha and Sonya Harwood placed second in the baking class with a blueberry pudding.

Other entries included green tomato relish (by Isabel Forward of Chesterville), salmon roll (Charlotte Craig of Chesterville) and Queen's Pudding (Joanne Meredit of Chesterville).

You could make the difference in someone's life... Be a Red Cross Homemaker

RED CROSS HOMEMAKER

Red Cross employs, trains and supervises mature, friendly individuals to take care of people in their homes.

Homemakers are required in Finch, Chesterville, Morewood, Embrun and surrounding rural areas.

Please send resume to the
Canadian Red Cross Society
P.O. Box, 81, WINCHESTER, Ontario. K0C 2K0
or call 774-3887.

Operated by the Canadian Red Cross Society, a non-profit voluntary organization.

VILLAGE OF CHESTERVILLE NOTICE

The Council of the Village of Chesterville is requesting that the residents of the Village of Chesterville REFRAIN FROM WATERING LAWNS, GARDENS, ETC., until further notice.

Mary E. McDonell,
Clerk-Treasurer
2-2

TOWNSHIP OF OSNABRUCK

REQUIRES A

GYMNASTICS INSTRUCTOR

to plan and instruct a Children's Recreational Gymnastics Programme, for children 6-12 years of age, in Ingleside.

Programme operates Friday afternoons from 3:45 to 4:45 weekly, Sept. 18 to December 11, and January 14 to April 8.

Apply in writing stating qualifications, with resume by Sept. 4 to:

M. Sadler, Recreation Director
Township of Osnabruck
Box 340
INGLESIDE, Ontario.
K0C 1M0

TRP

READY MIX LTD.
Associated with A.L. Blair Construction Ltd.

- EXCAVATING CONTRACTORS
- EQUIPMENT RENTALS
- STONE SLINGER
- ALL QUARRY PRODUCTS
- SAND & GRAVEL

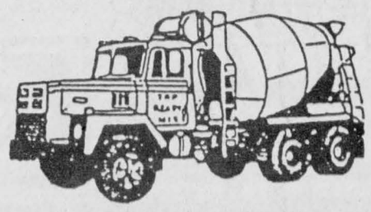

MAIN OFFICE MOOSE CREEK 538-2271
QUARRY & READY MIX PLANT AT ST. ALBERT 987-5377

CLEAR CUT INSTALLATIONS

WINDOWS AND DOORS
Skylights
ABP SUPERVISION VELUX

VISIT OUR SHOWROOM!

STEVEN CAZA (613) 989-2367
ACROSS FROM BANK SOUTH MOUNTAIN, ONT.

WARD MALLETTE
CHARTERED ACCOUNTANTS

Providing services in the areas of:
- Financial statement preparation
- Personal and corporate taxation
- Farm tax returns
- Bookkeeping services

Municipal Buildings 774-3549
Winchester, Ontario 774-3403

La-Belle's Beauty Salon



38 King St., Chesterville
(across from Co-Op)
448-2223

Electrolux August Specials*
Sale - Service - Repairs

Model 2106
Reg. $699.50 ..... *NOW* **$629.50**
Model LE
Reg. $579.50 ..... *NOW* **$499.00**
Model DII
Reg. $499.00 ..... *NOW* **$483.50**
Model 2101 Shampooer
Reg. $424.50 ..... *NOW* **$374.50**

★★ **PLUS!** ★★

FREE! Your Choice! Cut, shampoo & set, perm or colour with each purchase until the end of August. For more information phone **448-2223.**

CHILDREN'S BACK TO SCHOOL SPECIALS
MONDAY - TUESDAY - WEDNESDAY
10% Off
All hairdos from now until school starts
No appointment necessary

★★ **PLUS!** ★★
Every Tuesday from now until Christmas
10% OFF ALL MEN'S HAIR CUTS
* Remember, we carry both new & used vacuum cleaners

Brownlee Funeral Homes

A DIGNIFIED SERVICE WITH COURTESY
FUNERAL DIRECTORS

W. BARRY BROWNLEE
FRONT STREET
FINCH, ONTARIO
984-2234

STUART RADLEY
MAPLE STREET
INGLESIDE, ONTARIO
537-8376

SERVICE MEASURED NOT BY GOLD BUT BY THE GOLDEN RULE

ONTARIO FUNERAL SERVICE ASSOCIATION (Incorporated)

Golden Rule Funeral Homes

Your Lighting & Fan Headquarters

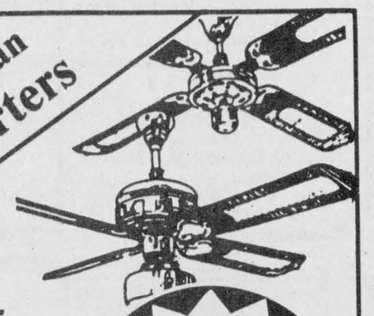

Starting at
$39.75

FANS CAN HELP lower energy costs!
- 3-speed reversible
- Light, adaptable
- 5-year factory warranty

WE'VE MOVED!
DROP IN TO OUR NEW LOCATION AT 300 MOULINETTE RD. LONG SAULT

WE CARRY THE LARGEST SELECTION & STOCK OF LIGHTING FIXTURES IN THE AREA!

"We're the nobody that undersells everybody"

HOUSE OF LIGHTING
Long Sault (8 miles west of Cornwall) **534-2912**
Hours; Mon.-Fri. 9am-9pm, Sat. 9am-6pm

ALL CANDIDATES MEETING

All Issues

September 1, 1987
8:00 P.M.
Maxville Community Centre

- Arthur Carkner
- Gord McGregor
- Gerry Rosenquist
- Noble Villeneuve

Sponsored by
Glengarry & Stormont Federations of Agriculture



UNITED CHURCHES
Chesterville - Morewood
Minister: Rev. Roy Harwood
448-3549
SUNDAY, AUG. 30, 1987
Worship & Sunday School
MOREWOOD - 9:30 A.M.
CHESTERVILLE - 11:00 A.M.
EVERYONE WELCOME
June 1988

NATIONSIDE PENTECOSTAL CHURCH
13 Albert St.
CHESTERVILLE
Pastor: Rev. L. Armstrong
448-2084
SUNDAY, AUG. 30, 1987
10 A.M. - Sunday School
11 A.M. - Morning Service of Worship
7:30 P.M. - Evening Service
Affiliated with the Pentecostal Assemblies of Canada
May 1988

PRESBYTERIAN CHURCH
St. Andrew's, Chesterville
Morewood
Pastor: Rev. Bert de Bruijn
448-2516
SUNDAY, AUG. 30, 1987
CHESTERVILLE
9:30 A.M. - Sunday School & Nursery
Sunday Worship
MOREWOOD
11:15 A.M. - Sunday Worship & Sunday School
COME EXPECTING
LEAVE REJOICING
May 1988

ST. MARY'S CATHOLIC CHURCH
CHESTERVILLE
Father Jim Esper
448-3262
SUNDAY, AUG. 30, 1987
HOLY MASS
Saturday - 7:30 P.M
Sunday - 9 A.M. & 11 A.M.
January 1988

DUNBAR PRESBYTERIAN CHURCH
DUNBAR
Rev. Bruce Kemp
543-2160
SUNDAY, AUG. 30, 1987
9:30 A.M. - Sunday School
Sunday Service
EVERYONE WELCOME
May 1988

HOLY TRINITY ANGLICAN CHURCH
CHESTERVILLE
Rev. Pat Johnson
SUNDAY, AUG. 30, 1987
8:00 A.M.
June 1988

CHRISTIAN REFORMED CHURCH
WILLIAMSBURG
Minister: Rev. Wieger DeJong
Assistant Pastor: Walt DeRuiter
543-2597
SUNDAY, AUG. 30, 1987
9:30 A.M. - Morning Service
7:30 P.M. - Evening Service
Nursery provided during both services. You are invited to worship with us.
FAITH 20 can be viewed every morning at 5am on Channel 5.
May 1988

EARL'S MEATS *(SINCE 1962)* *LIMITED*

CHESTERVILLE: 448-2324
MON-SAT 7:30AM-9PM SUNDAY 10AM-6PM

WE RESERVE THE RIGHT TO LIMIT QUANTITIES
NO PRE-PACKAGING – MEAT CUT FRESH DAILY

PRODUCT OF ONT. NO. 1, 4 QT. BASKET PEACHES 2.89
GARDEN FRESH PEPPER SQUASH 49¢ Ea.
FRESH PICKED LOCAL CUCUMBERS 2/39¢
LARGE GREEN PEPPERS 59¢ lb.
LEAN MEATY SPARE RIBS 2.19 lb.
BONELESS STEW or GROUND CHUCK 1.99 lb.
BULK WIENERS 1.29 lb.
T-BONE or SIRLOIN STEAK 3.69 lb.
FRESH BONELESS HAM ROAST 2.19 lb.
HOME MADE SAUSAGE IN CASINGS 1.99 lb.
HOTEL STYLE BACON 1.99 lb.

PRICES EFFECTIVE TILL CLOSING TUES., SEPT. 1/87

COMPARE "AT THE BUTCHER SHOP"

FEED LOT CORN FED BEEF

Side of Beef, lb. 1.59
Front of Beef, lb. 1.39
Hind of Beef, lb. 1.95
Side of Pork, lb. 1.19

Cut, Wrapped & Frozen • Government Inspected

WHITE SWAN, 8 ROLLS TOILET TISSUE 3.79 & Tax
200'S KLEENEX 1.09 & Tax
2 KG WHITE SUGAR 99¢
BETTY, 8's HAMBURG & HOT DOG BUNS 79¢ Pkg.
ATLANTIC, 2 ROLLS PAPER TOWELS 1.09 & Tax
400 G AJAX CLEANER 59¢ & Tax
900 ML WINDEX REFILL 1.79 & Tax
1 L FANTASTIC REFILL 2.79 & Tax
SLICED COOKED HAM 2.19 lb.
MAPLE LEAF CHICKEN LOAF 1.99 lb.
MAPLE LEAF SALAMI 1.99 lb.
1 L BOTTLE MR. CLEAN 3.09 & Tax

Allison Fawcett wins Holstein honors

CHESTERVILLE (Staff) - Both exhibitor and cattle numbers were up at Chesterville Fair's Holstein show, which saw Winchester breeder Allison Fawcett claim both premier breeder and exhibitor titles.

The Friday night show attracted about 60 head, said Lynn Boyd, the region's Holstein fieldman. The total exceeded last year's show, hurt by concerns over liability insurance and damp weather, by about 25 per cent.

"It's been not a large show but it's been a quality show," Boyd said. Each of the 11 classes showed "good strength" and each winner, was deserving of the honor, he added.

The two-hour show was judged by Joan McNeeley of Lyn, whom Boyd said was the first woman Holstein judge in Canada.

Three-year-old Dalabar Sheik Pam, which last year took second place in the two-year-old class, was named the grand champion. She's owned by John Dalrymple.

Piet Kerkhof of Mountain exhibited the reserve champion, Valleyavon Majesty Joy. The winning four-year-old was also judged tops in the best udder class.

Helmcrest Merlin Ashley, owned by Richard Helmer, was the top senior yearling and was also the junior grand champion.

The second place senior yearling, ELS Rock Banker Patsy owned by Breeze Hill Holsteins, took home junior reserve honors.

In the calf class (restricted to females born between Sept. 1, 1986 and Feb. 28, 1987), Glengarry Rolland Rhapsody, owned by R.D. McIntosh, emerged the winner from 11 entries.

Dwight Gilmer and Sons of South Mountain took home second with Ricrodrey Marathon Juno. Third went to Sunnylodge Farms' Sunnylodge Starbuck Kim.

Sunnylodge Farms claimed first in the junior yearling class with Sunnylodge Flint Count. Second went to Kevlyndale Glitter Gold, H.J. Boyd and Sons, and third was won by Carl Sears with Birkenhof Regal Sandie-Red.

Behind junior champ Helmcrest Merlin Ashley in the senior yearling class was ELS Rock Banker Patsy, followed by Ricrodrey Starbuck Lucy, owned by Dwight Gilmer and Sons.

The novice class boasted ten entries.

Allison Fawcett swept the two-year-old class, showing the top three among nine entries: Fawcettdale Shannon M, Fawcettdale II Bouquet and Fawcettdale Lavender M.

In the three-year-old class, Dalrymple took first with Dalabar Sheik Pam. Wintergreen Marlene Ivanhoe, owned by Carl Sears, placed second and earned an honorable mention in the best udder competition.

Ricrodrey Valais Penny, owned by Dwight Gilmer and Sons, was third among the eight entries and judged second in the best udder competition.

Behind first-place finisher Valleyavon Majesty in the four-year-old class were Fawcett's Fawcettdale Bohemian, in second and Fawcettdale Sheba in third.

There were only three entrants in the five-year-old class: Fawcett's Fawcettdale Nadia in first; Kevlyndale Royal Rhoda, H.J. Boyd and Sons, in second, and Sunnylodge Farms' Sunnylodge Willow Joanne in third.

Sunnylodge Farms' Sunnylodge Matic Elevation won the mature cow class. Second went to Chestcreek Unique Ursula, Chestcreek Farms, and third to Fawcett's Fawcettdale Nita Johannie.

Fawcett emerged the winner in the breeder's herd class.

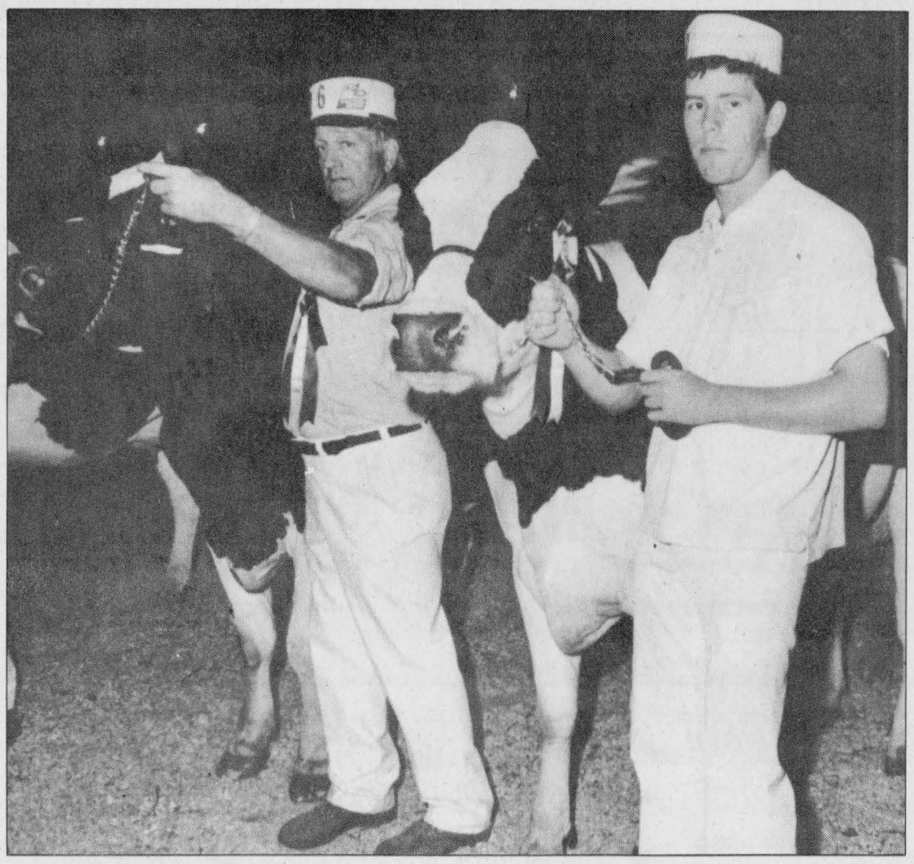

Piet Kerkhof, left, of Mountain claimed reserve grand champion with Valleyavon Majesty Joy at Friday night's Holstein show at the Chesterville Fair. The top three-year-old, Dalabar Sheik Pam exhibited by Kevin Dalrymple, right, was named the show's grand champion.

Durant takes veggies

CHESTERVILLE (Staff) - Lori Durant is hoeing the line blazed by her older sister.

The Winchester Township teenager who turned 15 Sunday placed first in both the vegetables and fruit contests at the Chesterville Fair. Last year, both categories were won by her older sister Leslie.

Eighteen exhibitors in the vegetable class place 11 entries, down three from 1986, on the exhibition hall's shelves.

The fruit section attracted only seven entries, down one from last year, and three exhibitors.

Durant won the vegetable class with 79 points ahead of second place Audrey Cross. Karen Parker of Chesterville placed second in the fruit section, behind Durant's 14 points.

Waldroff champion in baking

CHESTERVILLE (Staff) - A new baker will wear the chef's hat at the Chesterville Fair -- Mary Waldroff of Newington won the title handed over this year by two-time winner Lola Young.

Young, a Winchester Springs baker, did not enter the fair's baking contest this year after having garnered more points in the category than any other exhibitor in 1985 and 1986.

Twenty-five exhibitors, down only one from last year's fair, displayed 215 samples of their work, a decrease of about 25 per cent from last year.

Waldroff, last year's second place finisher with 92 points, this year reached the top spot with 134 points.

She placed first in two subsections. The first ranged from breads to pies while the second covered pickles and relishes. She was second to Audrey Cross in the jams and jellies section.

Placings were reversed for the relishes section, where Cross was second to Waldroff.

Chesterville's Mary Durant had the second highest standing in the baked goods category.

NOW OPEN!
In Chesterville
LARRY'S
BARBER SHOP
(formerly of Winchester)
18 King Street
Chesterville
(was Mac's Barber Shop)
Telephone 448-3726
Hours: 9:00-5:30 Tues., Wed., Fri.; 9:00-9:00 Thurs.
Open until noon Sat.



Dundas
Power Line Ltd.

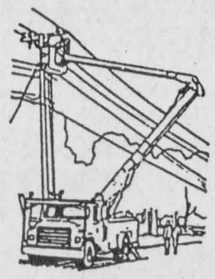

Owner: Frank Heerkens
All types of:
Hydro poles & service installations
Hydraulic auger
and 5-ton boom with bucket
Backhoe service
Earth & rock removal
Tree trimming service
RR1 Chesterville, Ont. K0C 1H0
Bus.: 448-3400
Res.: 448-3400

PASSPORT
PHOTOS
I.D. — CITIZENSHIP
WAYNE LAPRADE PHOTOGRAPHY
448-2852

CARMAN REFINISHERS
UPHOLSTERING



FURNITURE FOR SALE
Iroquois 652-2011

CHESTERVILLE HAIR STUDIO
Open 6 Days A Week
Mon., Tues., Wed. & Fri.
9 A.M. - 5 P.M.
Thursday - 9 A.M. - 8 P.M.
Saturday (By appointment only)
9 A.M. - 2 P.M.
Elaine
Christine
Lesley
448-3674

• DONUTS • MUFFINS • STRUDEL • PIES • BUNS • COOKIES • ETC.
ALL FRESH FROM THE BAKER'S OVEN

CAPRI, 4 ROLL BATHROOM TISSUE 99¢	McCORMICKS, 350 G PRIDE COOKIES 1.99	BURNS POLISH SAUSAGE 1.99 lb.
FRESH APPLE or RASPBERRY TURNOVERS 3/99¢	GRANDEUR, 450 G SALTED QUALITY CRACKERS 1.29	66 - SMALL, 48 - MEDIUM 33 - LARGE SMILES DIAPERS 8.69
REXPO, 1 LB. TUB MARGARINE 99¢	FRUCTAL, 375 ML ASSORTED JAMS 99¢	FRESH ONTARIO PEACHES 89¢ lb.
NO-NAME, 400 G GRAHAM CRUMBS 1.59	NO-NAME, 1 L DESSERT WHIP 1.59	NO-NAME, 400 G PUFFED WHEAT 1.79

FRESH BREAD DAILY

FINCH RED & WHITE
Owned and operated by; KEES VAN ENGEN and LOUISE GODBOUT
STORE HOURS
Monday - Thursday 8 A.M. - 6 P.M.
Friday 8 A.M. - 9 P.M.
Saturday 8 A.M. - 6 P.M.
Sunday 10 A.M. - 1 P.M.

FILM DEVELOPMENT
BY KIS PHOTO
only at
Royal Video/Sound
(A DIVISION OF 635303 ONTARIO INC.)
Main Street, Winchester 774-2067
Every roll of film developed at Royal Video entitles you to $1.00 OFF YOUR NEXT VIDEO RENTAL, VHS OR BETA. See "Crocodile Dundee" soon.
1 day service. This offer expires Sept. 30, 1987.

POWER
BY JENNIFER INC.
AEROBICS & WEIGHTS
COMING SOON.....
A New Look!
A New Location!
More For You!
Watch For It!



445-5526

THE NEW DEMOCRATS
TRUST
ARTHUR CARKNER & the NDP for

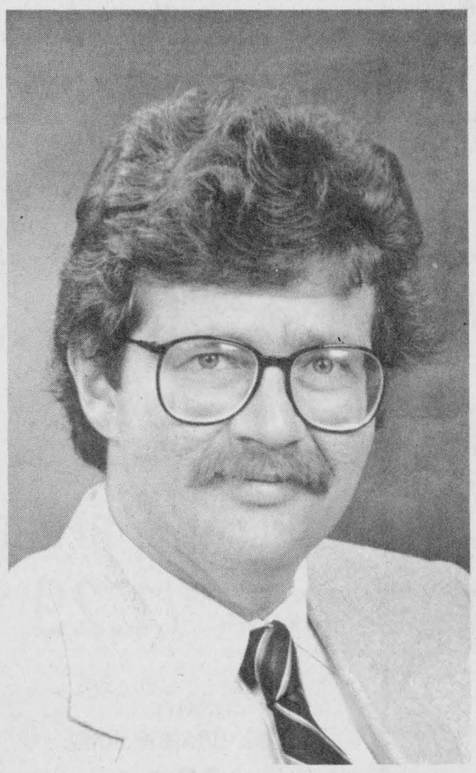

CAR INSURANCE
The NDP has fought long and hard for a non-profit car insurance scheme like those that work in the west. Insurance companies have spent your premium dollars attacking us. Who do you believe?

AGRICULTURE
The NDP values the family farm as an industry and as a way of life. It would support it with long term, low interest credit to farmers and a per-head subsidy on Ontario beef, hogs and sheep.

JOBS
Too few jobs are available in SDG&EG for young people, the handicapped and those trying to cope with losing a farm or a business. The NDP would combat this by encouraging local initiatives, small business and a "buy Ontario" program for government.

SOCIAL INVESTMENT
Good hospitals, affordable day care, services for older citizens: these help people and provide jobs. Cut backs hurt most in areas like ours where basic levels of service have only just been reached.

PENSIONS
A pension that is not protected against inflation represents a silent, steady theft of the dignity and security our seniors have earned.

ENVIRONMENT
The NDP believes we need a thorough clean up and better planning of waste disposal and water quality.

THE NEW DEMOCRATS
Authorized by the Arthur Carkner Campaign Committee
ARTHUR CARKNER X
for Stormont, Dundas, Glengarry & East Grenville

BEST BUY, 500 ML JAR
HELLMANS
REGULAR or LIGHT
REAL MAYONNAISE 1.69

BEST BUY, 369 G PKG.
NABOB TRADITION
REGULAR, FINE
or EXTRA FINE
GROUND COFFEE 2.99

BEST BUY, 520 G BOX
DUNCAN HINES
22 VARIETIES
CAKE MIXES 1.29

CUT FROM CANADA A BEEF
BONELESS/FULL SLICE
ROUND STEAK 1.99 lb.

BEST BUY, 9/250 ML PKG.
DELMONTE
JUMBO SIZE
UNSWEET APPLE or UNSWEET ORANGE JUICE 2.89

BEST BUY, 4 ROLL PKG.
WHITE SWAN
WHITE
BATHROOM TISSUE 1.45

BEST BUY, 6 L BOX
LAUNDRY DETERGENT
TIDE 4.29

BONELESS
SIRLOIN STEAK 3.99 lb.
EXTRA SPECIAL SALE
WEDNESDAY
AUGUST 26, 1987 ONLY
2.99 lb.

FARM FRESH FRUIT & VEGETABLES

PRODUCT OF ONT., CAN. NO. 1 GRADE
SIZE 113'S, TABLE FRESH
GRANNY SMITH APPLES 69¢ lb.

PRODUCT OF ONT., CANADA NO. 1
4 LITRE BASKET
Bartlett Pears 3.99

PRODUCT OF U.S.A., CANADA NO. 1
SWEET & JUICY
Red Plums 79¢ lb.

PRODUCT OF ONT., CAN. NO. 1 GRADE
4 L BASKET, FRESH
NIAGARA PEACHES 2.79

FROM THE TROPICS
Golden Yellow Bananas 39¢ lb.

PRODUCT OF U.S.A., SIZE 90
FRESH & TANGY
Sunkist Lemons 4/99¢

PRODUCT OF ONT., CAN. NO. 1 GRADE
FARM FRESH
STALK CELERY 49¢

PRODUCT OF ONT., CAN. NO. 1
2 LB. BAG
Cello Carrots 49¢

PRODUCT OF ONT.,
CAN. NO. 1
LOCAL GROWN
Cauliflower 79¢

BACK TO SCHOOL SPECIALS WITH HOMEHARDWARE

PKG. OF 5
Mechanical Pencils 1.29

Fluorescent Highlighter 1.29

BACK TO SCHOOL SPECIAL
BEROL
GRAND PRIX
MEDIUM BLUE PENS 8/99¢

8-PIECE
Geometry Set 1.29

BEROL
Laundry Marker 79¢

SEND THE KIDS BACK TO SCHOOL WITH HOMEWARE, 100'S BOX
SANDWICH BAGS 97¢

WOODEN
STEEL EDGE
Metric Rulers 39¢

HILROY
PKG. OF 3
Exercise Books 2.59

RED DOT SPECIAL
HOME ALL PURPOSE CLEANER
SAVE 50% ON
T.S.P. 1.34

DYMO
SAVE $7.50
Rotary Type Label Maker 7.49

DYMO
Label Maker Tape Refills 95¢

YOU ASSEMBLE
SAVE ON ALL IN STOCK
SHEPHERD GAS B.B.Q.'S 20% OFF

SAVE $10.00
BRASS BANKERS
Desk Lamp 39.99

UNIVAL, 1 L CONT.
10W30
Motor Oil 1.29

Wood's freezers...

"WOODS" FREEZERS ARE THE BEST BUY TODAY! FROM STYLING, CONSTRUCTION TO ENGINEERING, **WOODS** HAS IT ALL. THIS IS WHY THEY ARE THE LARGEST FREEZER MANUFACTURERS IN CANADA. WE HAVE VARIOUS SIZES IN STOCK.

THIS WEEK'S SUPER SPECIAL
15 CU. FT. FREEZER
FOR ONLY
$419.00
WHILE STOCK LASTS!

750 ML BTL.
MAZOLA CORN OIL
1.79

HEINZ, 5 L JUG
PURE WHITE VINEGAR
2.99

AYLMER, 1 L BTL.
TOMATO KETCHUP
1.69

KRAFT, 1 L JAR
SALAD DRESSING
MIRACLE WHIP
2.99

NEW FROM NESTLE, 300 G PKG.
TASTER'S CHOICE
DECAFE or REGULAR
PREMIUM GROUND COFFEE 2.99

NESCAFE, 227 G JAR
RICH BLEND
INSTANT COFFEE
4.99

INSTANT COFFEE, 170 G JAR
DECAFE or FREEZE DRIED
TASTER'S CHOICE
5.99

NEW, 170 G JAR
NATURALLY DECAFFEINATED
ENCORE COFFEE
5.49

FOR COOKING OR SALADS – 2 L CONT.
ALL VEGETABLE
CRISCO OIL
3.99

BEST BUY, 680 G TIN
CLARK'S STEWS
IRISH, BEEF or CHICKEN & TURKEY 1.69

MAPLE LEAF, 340 G TIN
KAM LUNCHEON MEAT
1.55

KRAFT, 500 ML JAR
PURE STRAWBERRY or RASPBERRY JAM
2.49

HEINZ, 455 ML BTL.
REGULAR B.B.Q. SAUCE
1.19

KELLOGG'S, 675 G BOX
CORN FLAKES
1.99

BEST BUY, 680 G TIN
REGULAR, LEMON, LITE
OR TROPICAL BLEND
NESTEA ICED TEA MIX 2.69

KELLOGG'S, 575 G BOX
RICE KRISPIES CEREAL
2.49

MAPLE LEAF, 454 G PKG.
PURE LARD TENDERFLAKE
89¢

BACK TO SCHOOL, 50'S PKG.
GLAD SANDWICH BAGS
59¢

WHITE SWAN, 2 ROLL PKG.
WHITE
PAPER TOWELS
99¢

FACELLE ROYALE, 100'S, 3 PLY
KLEENEX, 200'S
FACIAL TISSUE 99¢

KAL KAN, 369 G TIN
ASSORTED FLAVOURS
CAT FOOD
69¢

PERKY, 709 G TIN
BEEF DOG FOOD
59¢

WOODBURY, 3'S PACK
WHITE FACIAL
BAR SOAP
2/99¢

BANNER, 4 KG BAG
COMPLETE
DRY DOG FOOD
2.49

HEINZ or GERBER BABY FOODS
STRAINED 4/1.29
JUNIOR 3/1.49

WAREHOUSE 341 ML CONT.
UNSWEET
FROZEN ORANGE JUICE
79¢

BLOSSOM, GRADE "A"
LARGE SIZE FRESH EGGS
1.19

REXPO, 454 G BOWL
100% VEGETABLE OIL
SOFT MARGARINE
69¢

VALLEY FARMS, 1 KG BAG
CHOICE CUT
FROZEN FRENCH FRIES
69¢

BLOSSOM OF GLENGARRY, 1 LB.
FRESH CREAMERY BUTTER
2.29

SEALTEST, 4 L BAG
FRESH 2% MILK
2.29

A SPECIAL CUT ASK ONE OF OUR BUTCHERS

FRESH GRADE A
WHOLE FRYING CHICKENS *THURSDAY NOON* 1.09 lb.

CUT FROM CANADA A BEEF
BONELESS
Beef Stew 1.89 lb.

CUT FROM CANADA GRADE A BEEF
BONELESS
Cross-Rib Steak 2.69 lb.

FRESH ONT. PORK
FAMILY PACK PORK LOIN CHOPS 2.29 lb.

CUT FROM CANADA A BEEF
BONELESS
Rump Roast 2.29 lb.

CUT FROM CANADA A BEEF
BONELESS
Sirloin Tip Steak 2.39 lb.

SCHNEIDERS, 900 G
REGULAR & HONEY
CHICKEN BUCKETS 4.99

SCHNEIDERS, 500 G
REGULAR
Mini Sizzlers 2.59

SCHNEIDERS, 250 G
Assorted Slim Sticks 2.09

SCHNEIDERS, 454 G
RED HOTS, DUTCH TREAT, SKINLESS
HOT DOG WIENERS 2.19

SCHNEIDERS, 175 G
Popular Cooked Meats 1.29

SCHNEIDERS, 125 G
Pepperetts 1.99

MARY MILES
EXTRA LEAN
COOKED HAM 1.99 lb.

SCHNEIDERS J.M.'S DELI BEST

SCHNEIDERS
Ham & Cheese 3.29 lb.

SCHNEIDERS
Blue Ribbon Bologna 2.29 lb.

SCHNEIDERS
Ham & Bacon 4.29 lb.

SCHNEIDERS
DELI BEST
Old Fashion Ham 4.99 lb.

SCHNEIDERS
STUFFED
Roast Pork Loin 5.29 lb.

SCHNEIDERS
BAKED
Old Fashion Chicken 4.29 lb.

MAPLE LEAF
PEAMEAL
Mock Chicken 2.19 lb.

MAPLE LEAF
DELI FRESH
Mac & Cheese 2.19 lb.

FRESH FROM THE BAKER'S OVEN TO YOUR TABLE

DEMPSTERS, 675 G LOAF
ENRICHED WHITE
FRESH SLICED BREAD 69¢

LANTIC, 2 KG BAG
FINE
White Sugar 89¢

BAMBY, 8'S
FRESH
Hot Dog & Hamburg Buns 69¢

750 ML BTL. PLUS BTL. DEPOSIT
PEPSI-COLA
SIX PACK $3.54 59¢

Fulton Bros. Ltd.
SUPERMARKET
HOMEHARDWARE Home Hardware
TV&APPLIANCES
SALES & SERVICE
Chesterville Ont.
GE CGE HITACHI

STORE HOURS:
MON. - WED.
8AM - 6PM
THURS.- FRIDAY
8AM-9PM
SATURDAY
8AM-6PM

Cheddar champ still the big cheese

CHESTERVILLE (Staff) - Last year's champion and maker of the world's best cheddar returned to the Chesterville Fair, sweeping the cheese classes.

Rejean Galipeau of Ault Foods won four first and a second in the six-class show.

Union Star of Renfrew exhibited the best display while Balderson, from the Perth area, took home a first.

A fourth entrant -- Forfar from north of Brockville -- also participated.

Scores for the four competitors were close, evidence of good cheesemaking, said Sarsfield O'Connor, chairman of the fair's seed and farm produce committee.

"As long as you have four good entries, it makes for good classes," O'Connor said. "We have some of the top-notches come here and they use it as a stepping stone."

The Chesterville Fair's top cheese factories, he said, often stretch their winning streak to Toronto, Belleville and even Wisconsin, home of the international competition.

Judges for this year's show were Lloyd Guy and Ron Smith, federal inspectors. The show was co-ordinated by the province.

Cross tops flowers

CHESTERVILLE (Staff) - For the third consecutive year, Audrey Cross used flowers to power her way to a first-place rosette in the hotly contested class.

Cross garnered 144 points, more than any of the other 21 exhibitors. The class drew a total of 163 entries, an increase of seven from the 1986 floral show. Last year's contest also attracted 22 local florists.

Cross, an avid gardener, feared Wednesday's heavy rain would damage her potential entries. But the flowers were just dampened and her arrangements for the fair were completed by 3 a.m. Friday.

Among her special awards, Cross collected three gift certificates from Dominion Seed House, the Village Green and Muriel's Flowers for her top place results in individual blooms, arrangements and potted plants.

Lori Durant, 15, placed second in cut flower arrangements of one type, winning a box of Nestle products.

Mary Waldroff of Newington earned a second place award and a McConnell Nurseries rose bush for the arrangements sections.

Mary Durant of Chesterville also took home a gift certificate from Durant's Flowers for her second place standing in the potted plants exhibition.



View from the top

The ferris wheel was a popular ride at the Chesterville Fair and the Allan Shows midway attraction gave riders a good look at the fairgrounds. Rain was limited to a strong but short cloudburst Saturday morning, making the 56th edition of the fair one of the best in years. Record Photo - Riley

Fair the winner when the chips are down

CHESTERVILLE (Staff) - Chipping in at the Chesterville Fair paid off for Debbie Marriner.

The Chesterville woman was the winner of $500 in the first cow chip bingo sponsored by the Chesterville and District Agricultural Society.

All of the 100 bingo tickets at $10 each were purchased for the event which also raised $500 for the fair. A crowd gathered Saturday afternoon at the ball diamond to see exactly where -- on a grid of 100 squares -- the lucky bovine would "drop her dinner".

But ticket holders had to wait to discover the identity of the lucky gambler as the select Jersey appeared most interested in greeting people leaning over the fence.

Even a bucket of water didn't help. "We might be here 'til midnight," muttered fairboard director Martin Derks.

A few tried to lure the cow to their spots with handfuls of alfalfa.

Omar Smith, the holder of ticket number 48, said the wait wasn't unusual. A bossie bingo at his home fair in Lansdowne took about an hour and a half to finish.

"There was quite a bit of suspense," he chuckled.

Finally, the reluctant Jersey was replaced by a Holstein cow and a winner emerged.

A visitor from Connecticut offered a parting word of advice: "They should have a sign up: 'Let the chips fall where they may.' "

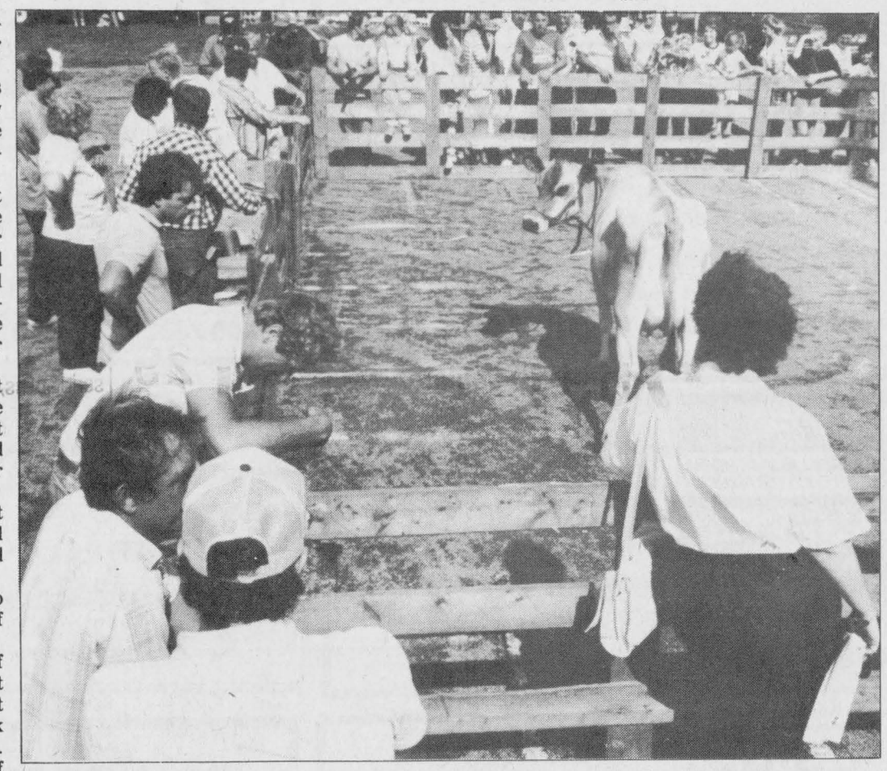

B-I-N-G-O?

A bewildered Jersey bossie was the centre of attention at Saturday afternoon's cow chip bingo. Unable to meet the expectations of ticket-holders, she was eventually replaced by a Holstein. Debbie Marriner of Chesterville and the Chesterville and District Agricultural Society split the $1,000 raised through the first-time venture. Record Photo - Johnston

Moriarty dominates heavy horse events

CHESTERVILLE (Staff) - Chesterville's Louis Moriarty and the Kirby brothers from Chute a Blondeau cleaned up in Saturday's heavy horse classes at the Chesterville Fair.

A total of 14 exhibitors, down from last year's 18, showed 94 entries. This year's track benefitted from the dry, hot weather; last year, horses were tracking through mud and the last four hitch classes had to be cancelled.

The Moriarty family took home six firsts in the hitch and tandem class: the heavy draft mare or gelding hitched to a suitable vehicle, the light draft team, heavy draft team, three-horse spike hitch, four-horse tandem and six-horse tandem.

John Kirby claimed six firsts, four in Percheron classes (a 1987 foal, a geld mare, progeny of dam and three-year-old filly). His other wins were for a light draft mare or gelding hitch and a team of purebred mares.

Robert Kirby won three firsts in Percheron sections: two-year-old filly, brood mare with foal and get-of-sire.

Judge Junior Healy of Brownsville, Que. was impressed with the show, which marked his first visit to Chesterville.

"This is one of the better shows for the little fall fairs," the Clydesdale breeder said. "The horses that are knocking at the door in Ottawa (at the Central Canada Exhibition) are back here doing it again."

Like the Ottawa show earlier last week, he said the Percheron classes were strongest in Chesterville, attracting six breeders. Six Belgian exhibitors attended but there were no Clydesdale breeders. Last year's fair attracted only one Clydesdale exhibitor.

Other winners included Paul MacMillan of Navan, who placed first in five Belgian classes. Ron Smail of Brinston won two firsts while Joyce Buckley of North Gower and D. Brown each collected a single first-place ribbon.

Trevor Wilson of Merrickville spoiled the Moriarty and Kirby sweep in the Percheron classes, winning the registered yearling filly or colt section.

In the hitch and team sections, Carlin Kelly of Smiths Falls won two events and Williamsburg's Lyle Baker won one.

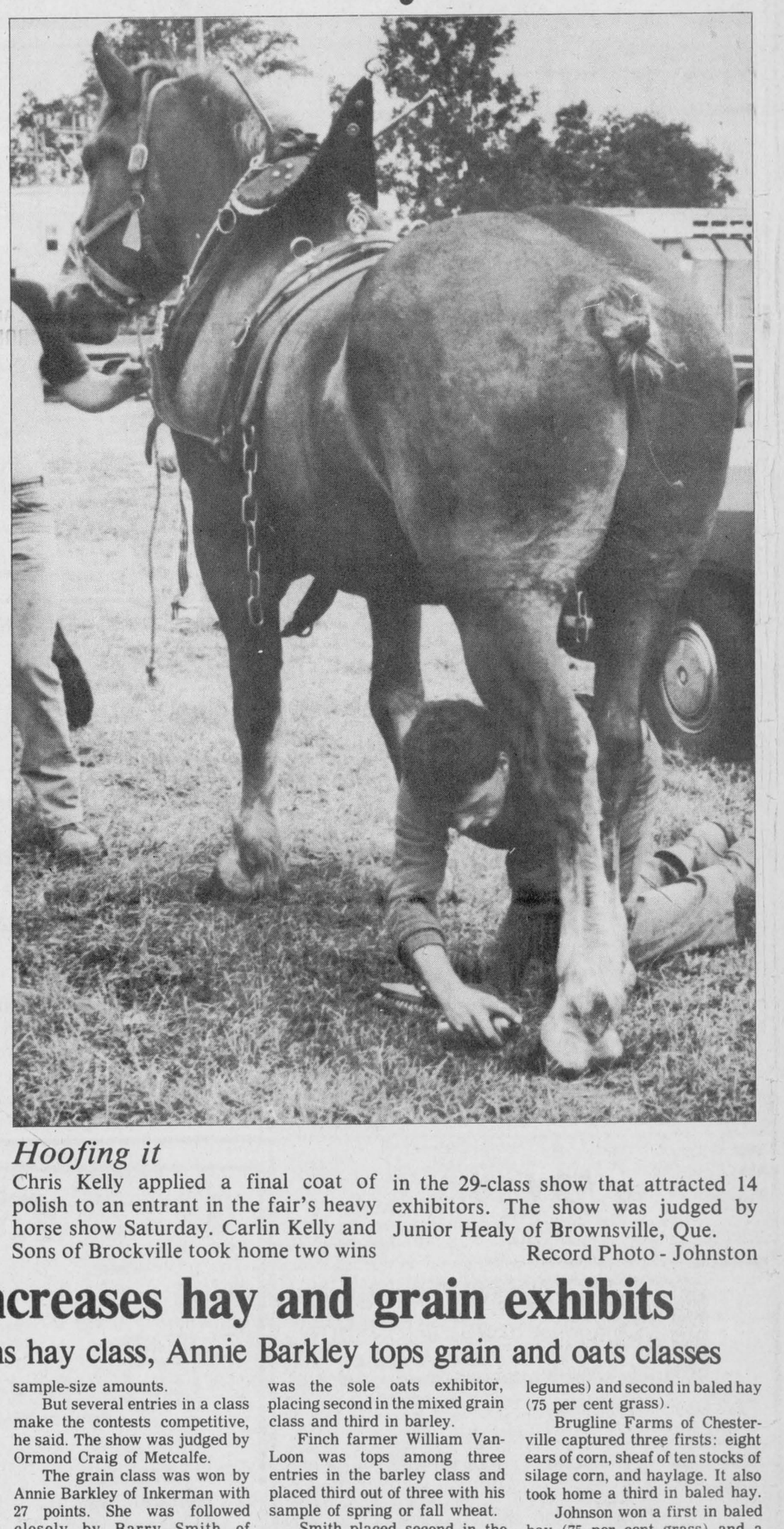

Hoofing it

Chris Kelly applied a final coat of polish to an entrant in the fair's heavy horse show Saturday. Carlin Kelly and Sons of Brockville took home two wins in the 29-class show that attracted 14 exhibitors. The show was judged by Junior Healy of Brownsville, Que. Record Photo - Johnston

Waldroff returned as crafts champion

CHESTERVILLE (Staff) - Arts and crafts are a way of life for Newington's Mary Waldroff, who successfully defended her title as Chesterville Fair's premier crafts exhibitor.

For the second consecutive year, Waldroff won the homemaker's arts and crafts class. She collected 139 points, beating her 1986 points total by 44.

"I like doing all that sort of thing and I do it all year-round," a smiling Waldroff said Sunday before the afternoon's awards presentation.

"I do it for the kids -- the girls -- and the grandchildren, so it's no extra work."

One hundred and thirty-samples of her work -- more than any other single exhibitor -- lined the walls of the exhibition hall, ranging from baked goods to knitted work.

She lacked only 10 points to match Audrey Cross top-place effort in the overall championship for the home craft and domestic division.

Waldroff credited her mother's skill for her own love of handiwork, which she first attempted at the age of seven. "I had to do something to pass the time, there wasn't much for socializing," she recalled.

Yet she turned her talents to the Chesterville and Newington fairs only two years ago. In 1985, she was Chesterville's highest scoring rookie exhibitor. At that year's Stormont County fair, she was also the newest winning the most points in the domestic manufacturing category.

She returned to Newington the following year to win the silver tray as the top exhibitor in both domestic science and manufacturing.

When asked if she will compete in Chesterville in 1987, her daughter quickly responded, "Definitely."

The arts and crafts class was one of Chesterville Fair's success stories. The number of entries increased by more than a third, to 402 from 310. Thirty-eight exhibitors entered examples of their work ranging from ladies' and men's wear to needlework to ceramics.

Carol Barkley, secretary of the domestic and home craft division, termed the arts and crafts exhibition "fantastic". Lorilea Erratt, division president, said a couple of additional judges may be needed to judge next year's class and found the increased interest in the time-consuming projects encouraging.

Waldroff led in the ceramics and miscellaneous sections, winning a subscription to Hands Magazine, the Canadian workbook of crafts and creativity.

She faced keen competition in arts and crafts from Cross, who earned top marks in sections for ladies', children's and men's wear and needlework, and placed second in the ceramics and miscellaneous sections.

For her efforts, Cross won ball of yarn, a Stearns Canada gift package and a subscription to the Morrisburg Leader.

Jean Dagleish of Cornwall placed first in the hobby craft section and second in the men's, and children's wear and needlecraft sections, winning a gift certificate from The Knitwit Shoppe and two gift packages from Stearns Canada.

Minnie Henderson of Chesterville and Katherine Eastwood of Deep River shared second place in the ladies' wear entries, winning subscriptions to The Winchester Press.

Winchester's Ileen Robinson placed second in hobby crafts, winning a Stearns Canada package.

Micheline Patenaude of Chesterville was awarded a gift certificate from Black Lumber Ltd. for her first-place finish in the art and amateur photography section. Marilyn Johnson of Chesterville won a Nestle gift box for placing second.



Chesterville's Karen Parker, left, was named the winner of the fair's senior youth baking class. Terri Churcher, right, retained her title as the fair's champion junior baker. Record Photo - Johnston

Weather increases hay and grain exhibits

Gord Johnson wins hay class, Annie Barkley tops grain and oats classes

CHESTERVILLE (Staff) - Better weather guaranteed an improved turnout of exhibitors in Chesterville Fair's grain and hay classes.

"The grain and corn is up over last year. Of course, that is kind of expected," said Sarsfield O'Connor, chairman of the fair's seed and farm produce committee.

He was pleased to see as many as six entries in some classes. "Nowadays it's so difficult to clean small quantities of grain and is it worthwhile," he said. At one time, he said farmers had the equipment to clean sample-size amounts.

But several entries in a class make the contests competitive, he said. The show was judged by Ormond Craig of Metcalfe.

The grain class was won by Annie Barkley of Inkerman with 27 points. She was followed closely by Barry Smith of Chesterville, with 26, and Brinston's Lorne Henderson, with 25.

In hay, fairboard president Gord Johnson of Chesterville led the pack with 25 points. John Van Delst was second with 21 points and Henderson and Brugline Farms tied for third.

In individual results, Barkley was the sole oats exhibitor, placing second in the mixed grain class and third in barley.

Finch farmer William Van-Loon was tops among three entries in the barley class and placed third out of three with his sample of spring or fall wheat.

Smith placed second in the barley and corn ear classes, third in silage corn and won the baled hay (75 per cent legumes) classes.

Henderson took home five top-three prizes: third in mixed grain, second in spring or fall wheat, third in corn ears, second in baled hay (75 per cent legumes) and second in baled hay (75 per cent grass).

Brugline Farms of Chesterville captured three firsts: eight ears of corn, sheaf of ten stocks of silage corn, and haylage. It also took home a third in baled hay.

Johnson won a first in baled hay (75 per cent grass) and a third in baled hay (75 per cent legumes).

Other winners included Arden Carruthers (first in spring or fall wheat), Trenant Acres (second in silage corn), Chestcreek Farms (second in haylage) and John Van Delst (third in haylage).

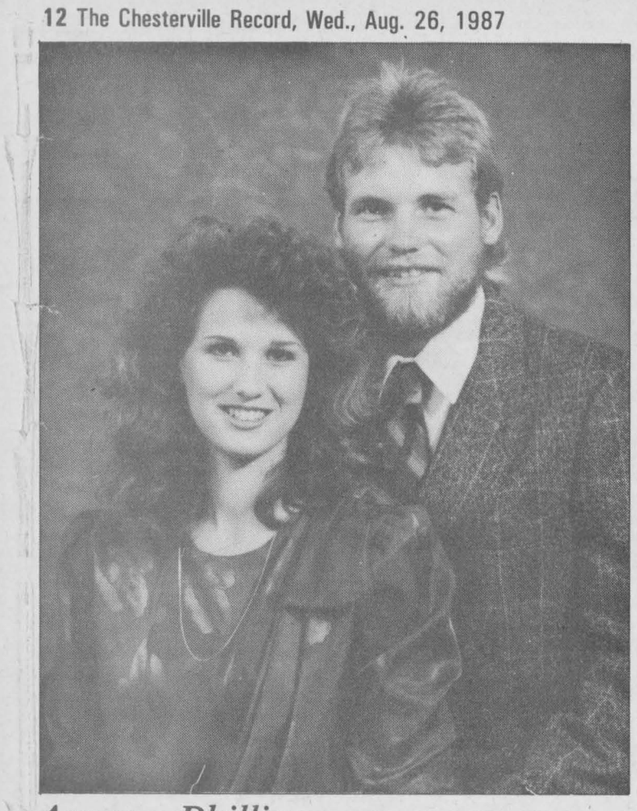

Auger - Phillips

Allan and Faye Auger are pleased to announce the forthcoming marriage of their daughter, Pamela, to David, son of Duncan and Lillian Phillips, on Aug. 29, 1987 at St. Andrew's Church at 4 p.m., St. Andrew's, Ont.

Special Photo

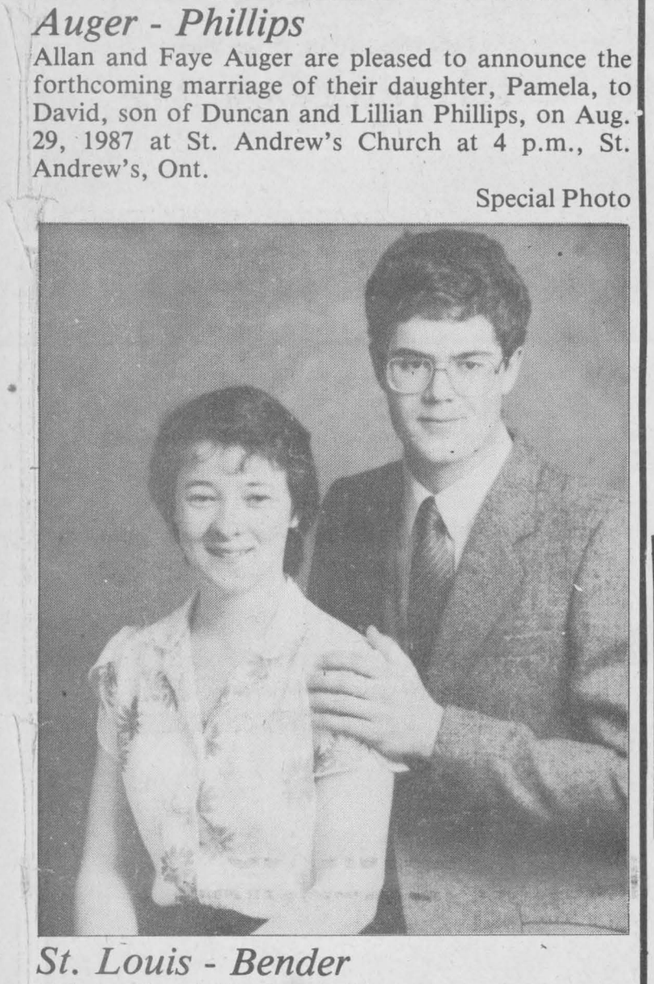

St. Louis - Bender

Colette, daughter of Joseph and Lillian St. Louis, and Terry, son of Irwin and Alice Bender, wish to announce their forthcoming marriage on Sept. 5, 1987 at 4 p.m. in Avonmore Presbyterian Church. Open reception at Maxville and District Sports Complex, 9pm to 1am.

Obituaries

Thomas F. Lapierre

Thomas F. Lapierre, a former Chesterville resident, died Aug. 15, 1987 at the Dundas Manor Nursing Home in Winchester. He was 90.

A retired Nestle worker, he had at one time lived at 24 Albert St., Chesterville. He was born April 26, 1897 in Chesterville, son of the late Louis Lapierre and Lucy Graham.

He was predeceased by brothers and sisters Charles, Bill, Margaret Greenbush, Edward, Allan, Annie Proulx and Ethel Lapierre.

The family received friends Aug. 17 at J.R. Vice Funeral Home, Chesterville. Funeral mass was celebrated Aug. 18 from St. Mary's Catholic Church by Fr. James Esper.

Interment was at St. Mary's parish cemetery.

Grant Beckstead

Funeral services were held Sat., Aug. 22, for Grant Beckstead of Ottawa, who died Aug. 18 in hospital. He was 84.

He is survived by children D'Arcy of Ottawa, Marion Fournier and Doris Armstrong, both of Brockville, and Thelma of Ottawa. He also leaves sisters Rennie Merkley of Iroquois and Essie Hillier of Toronto; grandchildren Ian, Cindy, Sherri, Cheryl, Judi Ann and Malcolm, and a great-grandson, Brandon.

He was predeceased by his wife, Lillie (Merkley), and a brother, Arza.

Funeral services were held from the chapel of Kelly Funeral Home. Interment was at Maple Ridge Cemetery.

Yvette J. Morrow

Yvette J. Morrow, a Russell resident, died Aug. 16, 1987 at Winchester District Memorial Hospital. She was 63.

A housewife, she had lived at 48 First Ave., Russell. She was born April 26, 1924 in Trois Rivieres, daughter of the late Paul Emile and Antoinette Chaine.

She is survived by husband Richard J. Morrow; children Nancy Desjardin and Rick S. Morrow, both of Ottawa, and Daniel (Danny) P. Morrow of Delta, B.C.; granddaughters Susan and Brenna Morrow; brother Andre Chaine of Rimouski, Que., and sisters Gisele Gagnon, Cecile Chaine and Jeanne Duchesneau, all of Trois Rivieres.

There was no visitation or service at the request of the deceased. Donations to the Canadian Cancer Society would be appreciated.

Cremation took place at Beechwood Crematorium, Ottawa.

Historical society readies for show

PRESCOTT (Special) - The Grenville County Historical Society is gearing up for its 15th annual antique show on Sept. 12 and 13.

The event will be held once more in the South District High School, Edward Street, Prescott. It is located just south of Highway 401 at exit 716. Saturday hours will be from 11 a.m. to 8 p.m., and Sunday from 11 a.m. to 4 p.m.

There will be at least nine new dealers from Ontario and Quebec, including Montreal, among the 25 or more participants displaying their specialties.

BUSINESS AND PROFESSIONAL DIRECTORY

SUMMERS
INSURANCE BROKERS INC.
GENERAL INSURANCE
WINCHESTER
774-2515 or 774-2519

Thom Travel Agency Limited
CHESTERVILLE - 448-3714
MORRISBURG - 543-2133

M & M CONSTRUCTION
• FARM BUILDINGS • INSTALLATION OF WINDOWS & DOORS
• RENOVATIONS • PATIOS
• ROOFING
• SIDING
GERARD McCORMICK 346-2298
TERRY McELROY 346-2011
AVONMORE

24-Hour Towing
If your car lets you down we'll get you going.
24-HOUR ROAD SERVICE & TOWING
We don't just talk about GREAT SERVICE, we GIVE it!
Drewery Pontiac Buick Ltd.
ST. LAWRENCE ST. WINCHESTER
774-2360 or 1-800-267-7608

BUILDING SERVICE
HOMES & ADDITIONS
• RENOVATIONS • DECKS
• CABINETS • MASONRY
WALLACE CARRUTHERS
448-2707
CHESTERVILLE

Irwin Supply (Cornwall) Ltd.
600 HURRICANE
HONDA MOTORCYCLES
701 ROSEMOUNT AVE.
CORNWALL 933-4600

Edie's House of Fashion
Known for FASHIONS.
'Round the clock wear'
Sizes 3 to 26½
Morrisburg Shopping Centre
Telephone 543-2561

BOB JARVIS
613-543-2475
ARCHITECTURAL DRAFTING SERVICE
MORRISBURG, ONTARIO
RESIDENTIAL DRAFTING

DISCOUNT CARPET SALES
938-0735
421 FOURTH ST. WEST
CORNWALL, ONT.
K6J 2S7
ART BUCHANAN

FARM EQUIPMENT
Byers
Ribstone Silo
FARMATIC
WESTEEL-ROSCO
Complete Line of Materials Handling Equipment
BUTLER Livestock Systems
CHESTERVILLE
448-2185

SULLIVAN BROS. CONST.
In Business Since 1950
• Hy-hoe for ditching, manure pits, excavation
• Sand • Fill • Stone • Gravel
• Building Movers • Trucks to haul material
• Basement Installation • Septic Tank Installation
DOZER • HYD. LOADER • HY-HOE RENTAL
448-2332 CHESTERVILLE 448-2755

• Snowmobiles
• ATV's
• Power Products
• Outboards
SERVICE Ron's SHOP
538-2887
Main St., Moose Creek
Store Hours:
Mon., Tues., 9-6 p.m., Wed., Fri., 9-9 p.m. Sat., 9-3 p.m.

Your FRIENDLY PHILOSOPHER SAYS:
ONE THING A LOT OF PEOPLE HAVE LEFT AFTER TAXES, IS: A GUILTY CONSCIENCE...
CAR-O-LINE AUTOS
YOU NAME IT WE SELL & SERVICE
Division of 135085 Canada Inc
VEHICLE Sales • Service & Rental
CHESTERVILLE
448-2488

New showroom
For refinished & restored furniture
Carman Refinishers
Iroquois, Ontario
652-2011
AFTER HOURS: 652-4282

NEVILLE BROS.
• Screened Topsoil
• Screened Mortarsand
• Screened Filtersand
• Bulldozer
• ⅝ Cement Gravel
• ⅝ Road Gravel
• Pit Run Gravel
• Sand
• Truck & Backhoe Rentals
FINCH 984-2849
984-2427 or 537-8282

CO-OP
FOR ALL YOUR PETROLEUM NEEDS
FOR PEACE OF MIND - GIVE YOUR LOCAL CO-OP A CALL TO-DAY!
• Gasolines - Diesel Fuels - Motor Oils
Furnace Fuel - Stove Oil - Greases
Hydraulic Oils
• Oil Burner - Sales & Service
• Insurance Plans and Budget Payment Plan Available
Chesterville Co-operative King Street (613) 448-2377
Finch Co-operative Main Street, Finch (613) 984-2450
Cornwall Co-operative 3045 Pitt Street (613) 933-7881

DALE ADAMS CONSTRUCTION
• Repairs & Renovaticns
• Custom Homes
Specializing in
Preserved Wood Foundations
R.R.#2 Chesterville 448-3720

STEPHEN PATENAUDE
(613) 448-3685
Eastern Ontario Painting & Decorating
P.O. BOX 634
CHESTERVILLE, ONT.
K0C 1H0

the co-operators
Insurance Services
Lyle & Sandi Smith
Sales Representatives
Life, Auto, Home, Commercial, Farm
29 King St., P.O. Box 537
Chesterville, Ont., K0C 1H0
Bus.: 448-3300

Shell
B.M. Graham Fuels Ltd.
DISTRIBUTOR FOR SHELL OIL PRODUCTS
• Gasoline • Oils • Diesel Fuels • Motor Oils
• Furnace Fuel • Stove Oil
• Government Inspected Meters
• Furnace Repairs and Cleaning
527 Fred St., Winchester 774-2109

BUICK PONTIAC GMC CADILLAC GOODWILL USED CARS
Roy's PONTIAC BUICK Cadillac GMC
GARAGE (GREEN VALLEY) LTD.
GMC Truck Centre
THE PRESIDENT'S TRIPLE CROWN
YOUR TRIPLE CROWN WINNING DEALER
We treat you Royally!
JEROME MASTERSON
General Sales Manager
Bus: 613-347-7312
Bus: 613-525-2300
Toll Free - 1-800-267-7173
58 km from Chesterville. Take Hwy. 43 east to end. Turn right and go 4.5 km.
DRIVE A LITTLE TO SAVE A LOT!

MONAST
Backhoe & Haulage Service
SCREENED TOP SOIL & SAND
Sand • Pit Run • Gravel • Granular A
4 Yd. Loader • Dozer • Hy-Hoe Rental
448-2856 CHESTERVILLE 448-2168

Armstrong Burner Service
Oil, Gas, Electric Furnaces
SERVICE AND INSTALLATION
Authorized Natural Gas Dealer For NORTHERN & CENTRAL GAS CORPORATION LIMITED
- Parts Plan
- Sheet Metal
- 24-hour Service
- Free Estimates
774-3522
ASK FOR DWAINE WINCHESTER

Plante Farm Eqpt. Ltd.
• UNIVERSAL DAIRY EQUIPMENT
• HOULE BARN EQUIPMENT
• SILOS AND SILO UNLOADERS
• MUELLER BULK COOLERS
• WIC FARM EQUIPMENT
• VAL METAL FEEDING EQUIPMENT
Brinston 652-2009

BRIAN LALONDE CARPENTRY LTD.
R.R. 3, CHESTERVILLE, ONT.
K0C 1H0
(613) 448-3780
INSTALLERS OF Doors • Skylights • Kitchens • Windows • Greenhouses • Siding & Soffits •
BUILDERS OF New Houses • Decks • Additions • Garages •
RENOVATIONS

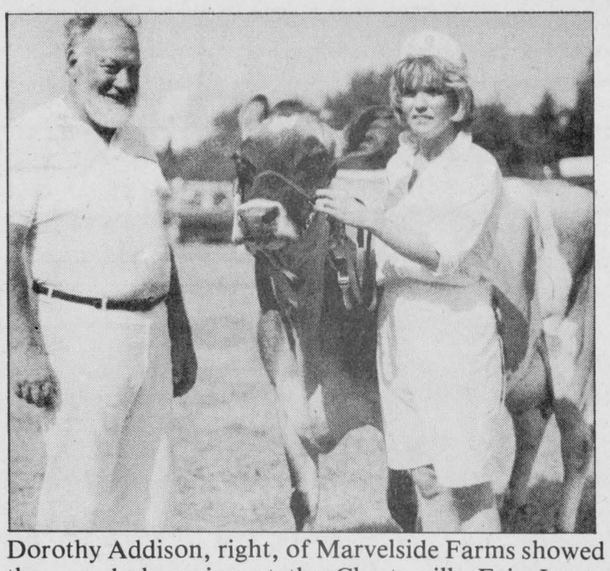

Dorothy Addison, right, of Marvelside Farms showed the grand champion at the Chesterville Fair Jersey Show in Chesterville. Addison, and Ron Sharp, left, also showed the breeder's herd. Photo - Riley

Four-year-old Marvelside wins in fair's Jersey show

CHESTERVILLE (Staff) - Marvelside Jody's Turvey, a four-year-old owned by Marvelside Farms of Marvelville, was named the grand champion at the Chesterville Jersey Show held here Saturday.

The animal, which topped its age group in the 10-class event, also received a rosette for best udder.

Marvelside Farms, one of four exhibitors taking part in the show, went on to win breeder's herd.

Reserve grand champion was Cookstown Title's Doris, a mature cow owned by Lorne Henderson of Brinston.

The junior champion title went to a female calf, North River L.C. Joan 9U of North River Farms. Spruce Vine Silver's Penny, a senior yearling owned by Lorne Henderson of Brinston.

The junior champion title went to a female calf, North River L.C. Joan 9U of North River Farms. Spruce Vine Silver's Penny, a senior yearling owned by Floyd Dingwall of Berwick, was the reserve junior champion.

Banners for premier exhibitor and premier breeder, which both went to Marvelside Farms in 1986, were not awarded at this year's show.

Placing second for breeder's herd was Floyd Dingwall with J.J. McKenzie and Son of Finch following in third place.

Top results in the individual classes were:

Female calf: first, North River L.C. Joan, North River Farms; second, Payneside Tops Vivian, J.J. McKenzie and Son; third, Marvelside DDG Mollie, Marvelside Farms.

Junior yearling: Payneside Epcot's Sarah, J.J. McKenzie and Son; Marvelside S.B. Rhonda, Marvelside Farms.

Senior yearling: Spruce Vine Silver's Penny, Spruce Vine Jerseys; Valleystream Silver B Julie, Marvelside Farms.

Two-year-old: Sinson BDM Gina, Marvelside Farms; Spruce Vine Lucy's Avon, Floyd Dingwall.

Three-year-old: Spruce View Attack's Thelma, Floyd Dingwall; Marvelside Merit's Joan, Marvelside Farms.

Four-year-old: Marvelside Jody's Turvey, Marvelside Farms; Marvelside Tem Belle Star, Marvelside Farms.

Five-year-old: Payneside Title's Glamour, J.J. McKenzie and Son; Spruce Vince BDM Pam, Floyd Dingwall.

Mature cow: Cookstown Title's Doris 5N, Lorne Henderson; Spruce Vine Jester's Kay, Floyd Dingwall.

Best udder: Marvelside Jody's Turvey, Marvelside Farms; Cookstown Title's Doris, Lorne Henderson.

Eggs crack line-up again

CHESTERVILLE (Staff) - Chesterville Fair continues to have eggs instead.

Four exhibitors were attracted to the fair's second annual egg competition, whose premier last year drew eight.

Sarsfield O'Connor, chairman of the fair's seed and farm produce committee, said the fair switched to eggs from honey in 1986 because of the shortage of area honey producers.

In this year's event, Barry Fawcett of Hulbert collected a first for brown eggs in a tray and a second for a carton of brown eggs. His brother Brent placed second and third in the respective categories.

William Van Loon of Finch won two firsts: white eggs on a tray and white eggs in a carton.

Annie Barkley of Inkerman took home a first for a dozen brown eggs in a carton and a second for a carton of white eggs.

There were no entries in a fifth category for the best display of different types of eggs.

ECOLES CATHOLIQUES DES COMTÉS DE
Stormont, Dundas & Glengarry
COUNTY ROMAN CATHOLIC SCHOOLS

1104 EST, PREMIERE RUE, CORNWALL, ONTARIO K6H 1N6 1104 FIRST STREET EAST TEL. (613) 933-1720

REQUIRES, FOR ITS ENGLISH SECTION,
ELEMENTARY QUALIFICATIONS &
SECONDARY QUALIFICATIONS:

1 - TEACHERS, QUALIFIED IN ONTARIO, IN ORDER TO PREPARE A SUPPLY TEACHERS' LIST FOR THE 1987-88 SCHOOL YEAR:

RATE:

Qualified, without degree: $76.13
(including vacation pay)
Qualified, with degree: $92.82
(including vacation pay)

2 - TEACHERS, QUALIFIED IN ONTARIO, TO DO HOME INSTRUCTION FOR THE 1987-88 SCHOOL YEAR:

RATE:

Qualified, without degree: $15.23 per hour
(including vacation pay)
Qualified, with degree: $18.56 per hour
(including vacation pay)

All interested in the above positions are requested to send their curriculum vitae, indicating their experience and qualifications, indicating the name of their last superintendent and a letter of reference from their parish priest, to:

Mr. Roland J. Poirier
Administrator of Personnel
Stormont, Dundas and Glengarry County
Roman Catholic Separate School Board
1104 First Street East
CORNWALL, Ontario.
K6H 1N6

Pierre Landry, President — Gilles Metivier, Director of Education

WE ARE AN EQUAL OPPORTUNITY EMPLOYER

School Starts Sept. 8

protect our children...



DRIVE SAFELY

School Buses are Back

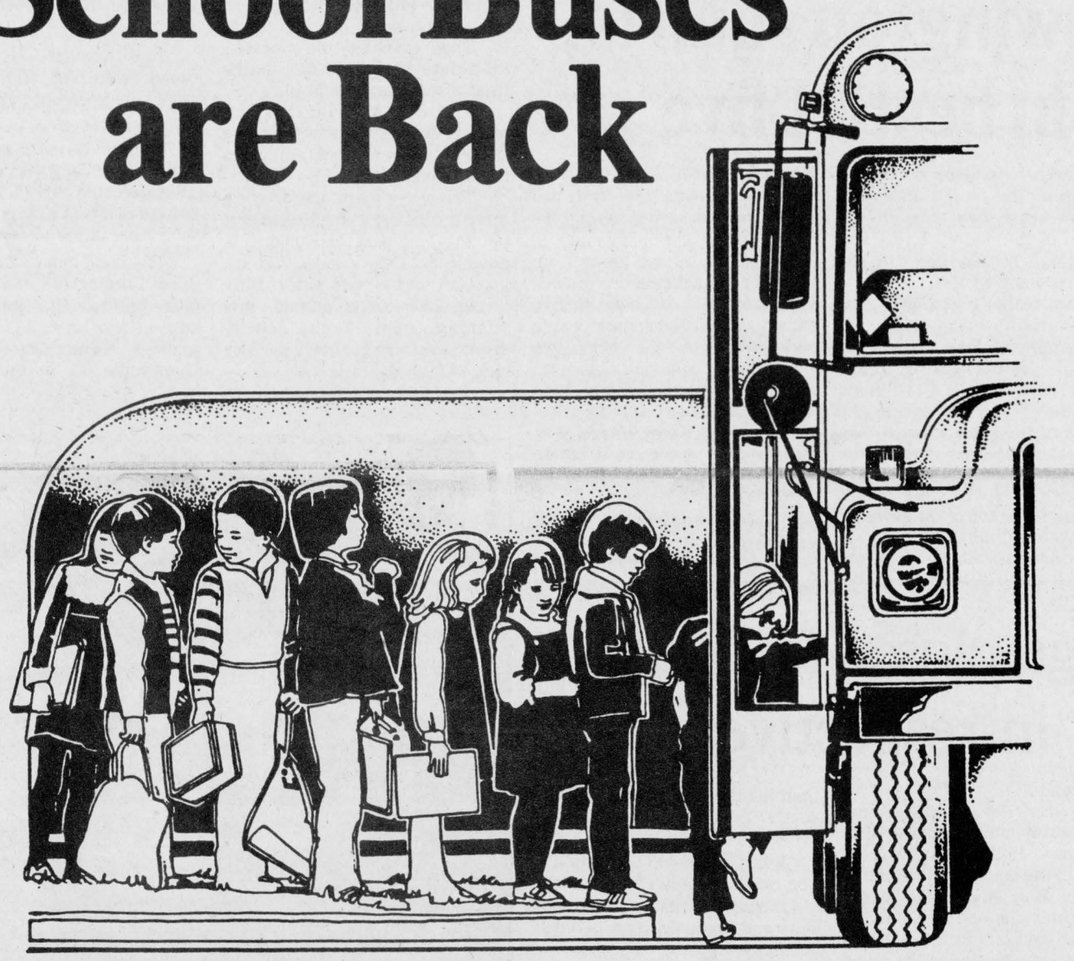

SCHOOL'S IN... drive carefully especially now

DOCKSTEADER BROS. LTD.
WINCHESTER — 774-2600
Help us transport your children safely

RON BROWN BUS LINES LTD.
Newington
984-2205

Seaway Valley Pharmacy
DALE McNAUGHTON, B. Sc. (Phm.)
CHESTERVILLE • 448-2492

KEN CARRUTHERS BUS LINES
Ken & Marilyn Carruthers
RR4 CRYSLER — 448-2868

LANNINS BUS SERVICE
448-2361
CHESTERVILLE

Shell B.M. Graham Fuels Ltd.
WINCHESTER — 774-2109

NESTLE
DIVISION OF NESTLE ENTERPRISES LTD
CHESTERVILLE 448-2338

DELANEY BUS LINES LIMITED
CHARTER COACHES
AND SCHOOL BUSES
AVONMORE — 346-2063

BRANNEN BUSLINES LIMITED
CHESTERVILLE — 448-3325

Drive SCHOOL SLOW Carefully

THE CHESTERVILLE

Record Sports



Taking it to the limit

The Berwick squirt softball team won this year's division in the Osnabruck and District Minor Softball League. They needed all five games of the best-of-five final to win over Newington. Pictured here are the winning team members. Front (l-r) Colin Sanders, Dan Larsen, Chris Eastman, Chris Lefebvre, Julien Benoit, Jason Brown and Nicholas Brady. Back (l-r) assistant coach Garry Nugent, Doug Noel, Simon Vanderpoel, Sean Hytt, Marc Robinson, Doug Casselman, Francis Briere and coach Marcel Robinson. Not shown is Ronald Bovin. Record Photo - Tancorre

Berwick wins over Newington squirts, teams go the distance in best-of-five

BERWICK (Staff) - It took all five games but the squirt division of the Osnabruck and District Minor Softball League has finally got a winner.

The Berwick team needed five games to win over Newington in the final series. The team won the series three games to two. They took the final game 13-7 Aug. 20 here.

Newington started early in the top of the first when they scored four runs -- all by the first four batters: Christine Bancroft, reached on a single and later scored; Tim Waldroff came home after getting on base with a double; Steve Telewiak was able to get a walk and later score; and Tim Roberts scored after reaching on a single.

After retiring all three of the Newington batters, Berwick tied the game in the bottom of the second inning when they scored four runs. Sean Hyatt reached base via a walk and was brought home when Doug Casselman hit a home run. Simon Vanderpeel and Jason Brown both got walks in the inning and were brought home to tie the score at four.

Berwick went ahead after three when they scored four more runs in the bottom of the third. Casselman, Francis Briere, Vanderpoel and Brown scored the runs for the team.

Berwick again put out the first three Newington batters in the top of the fourth and were able to score two runs in the bottom of the inning. Hyatt and Casselman scored the runs as Berwick went up 10-4.

Both teams exchanged runs in the fifth - Telewiak for Newington and Dan Larsen for Berwick - as Berwick led 11-5.

Berwick made it a 13-5 game after they had two runs in the bottom of the sixth when Brown and Marc Robinson crossed the plate.

Newington was able to get two runs in the top of the seventh, from Waldroff and Telewiak, but fell six runs short as Berwick won the fifth game of the best-of-five final series 13-7.

Berwick won the first two games of the series taking the first 16-14 in eight innings Aug. 6, they won the second game Aug. 10 by a convincing score of 30-5. The series was extended to five games after Newington came back and won the next two games. They won 17-14 Aug. 13 and came from behind Aug. 17 to win the fourth game 14-13.

Berwick coach Marcel Robinson said over confidence contributed to Berwick losing the third and fourth games.

Berwick finished the season undefeated while Newington lost five games - all to Berwick - to finish in second place.

Blue Jays, Shone Roy edge closer to final after winning first games in respective semis

WINCHESTER (Staff) - The Blue Jays and Shone Roy have taken their first step toward playoffs after winning the first games of their respective semi-final series Monday.

In Series A of the A Pool, The Blue Jays won 23-12 over Chesterville, while Shone Roy defeated the Blue Knights 12-1 in Series B of the A Pool. Both semi-final series are best-of-three affairs.

Chesterville started the scoring in their game when Gary Beckstead hit a two-run homer in the top of the first inning. Pat Imrie scored the other run. The Blue Birds responded with eight runs in the bottom of the inning including a home run by Geoff Summers. The score after one inning was 8-2 for the Jays.

Perry Marriner, Kevin Gowdy and Mike Woods hit back-to-back homers as the Blue Jays had seven runs in the second inning to go up 15-2 after two.

Lyle Servage and Todd Kirkwood scored in the top of the third for Chesterville but Marriner hit his second homer in the bottom of the inning as the Blue Jays added three runs and went up 18-4 after three.

Beckstead hit another home run for Chesterville in the top of the next inning, a solo affair, but the Jays had three more runs in the bottom of the inning as the score read 21-5.

Chesterville's John Milne scored a run in the top of the fifth but Barry Redmond's two-run homer in the bottom of the inning gave the Blue Jays a 23-6 lead.

Chesterville had five runs in the sixth and one in the seventh but it wasn't enough as the Blue Jays won the first game of the semi-final 23-12.

The Blue Jays finished the regular season with the best offence and defence in the Winchester Lob Ball Legue, (and first over all with 41 points). Chesterville was fourth in the A Pool with 30 points.

Shone Roy showed how their offence and defence is stronger than the Blue Knights when they won 12-1 in the other semi-final series.

John Guy scored the Knight's lone run in the top of the fourth.

Darrell Shelp had two homers and Blake Fawcett had one for Shone Roy.

Shone Roy finished second in the A Pool with 36 points while the Knights were third with 32.

Stage West won the first in Series A of the B Pool semi-final when they won 18-15 over Inkerman Vice Monday.

Inkerman finished first in their pool with 26 points while Stage West was tied for third with Top Valu Hansma with 22.



Horsing around

The western horse show at the Chesterville Fair drew races and pony express. 15 riders in fast-paced events that included barrel Record Photo - Riley



A little more

Goalminder Cory VanDelst just misses the ball as it sails into the net in the Leo Streng Memorial Soccer Tournament held at North Dundas High School Saturday. The goal, kicked by Trent Antille, on a penalty kick, was the third for the Chesterville white team, who defeated the Chesterville dark blue team 3-1 in the final game. There were eight teams at the tournament. Record Photo - Tancorre

Chesterville white wins Streng tourney

MAPLE RIDGE (Staff) - Chesterville won the 1987 Leo Streng Memorial Soccer Tournament here Aug. 22.

That is, the Chesterville white team won.

They defeated the Chesterville dark blue team 3-1 in the final after round robin play.

The score after the first half of play was a tight 0-0 but the teams started the ball rolling in the second half.

The white team scored their three goals first. Paul Melenhorst put the ball past his opponents goalminder Cory Vandelst after a good set up by teammates. Billy Streng scored the second, and winning, goal. Trent Antille scored the third goal on a penalty kick.

With five minutes remaining, Willy O'Connor scored dark blue's goal, the only goal Jason Ibbetson, white's goalminder, allowed in the day-long tournament.

Both finalists finished the round robin part of the tournament undefeated, getting six points.

The white team edged past Metcalfe 1-0 in their first game. They defeated Russell 2-0 in their second and best Kemptville 5-0 in their final game of regular play.

The dark blue team met the third Chesterville team - light blue - in their first game of the day. They won 2-1 over the junior's team. They defeated Kemptville 5-2 in their second game and won 2-0 over Rideau in their third.

The Chesterville light blue team finished the day with no points, losing their three games: 2-1 to Chesterville dark blue, 1-0 to Morrisburg and 7-2 to Russell.

Along with the three Chesterville teams, there were five other teams at the tournament: Russell, Metcalfe, Morrisburg, Rideau and Kemptville.

Russell finished with four points after winning two games and losing one. They beat Morrisburg 10-0 and defeated Chesterville light blue 7-2. They lost 2-0 to the Chesterville white team.

Metcalfe lost one game and finished with three points. They won 9-0 against Morrisburg, tied Rideau at one and lost 1-0 to the Chesterville white team.

Morrisburg and Rideau were tied with two points each. Morrisburg got their points on a win while Rideau tied twice. Morrisburg won 1-0 over the Chesterville light blue team but lost 10-0 to Russell and 9-0 to Metcalfe.

Rideau tied Metcalfe and Kemptville 1-1 in their games but lost 2-0 to the Chesterville dark blue team.

Kemptville finished with one point, received in the 1-1 tie with Rideau. They lost 5-2 to the Chesterville dark blue team and 5-0 to the Chesterville white team.



The Chesterville white team won the 1987 Leo Streng Memorial Soccer Tournament at North Dundas High School Saturday. They gave up one goal in the tournament - in the final - when they defeated the Chesterville dark blue 3-1. Pictured here are the winning team members. Front (l-r) Trent Antille, Billy Streng, Paul Melenhorst, Danny Tyrrell, David Van Bruinessen, Jason Ibbetson and Mark Jorgensen. Back (l-r) Joe Daniel, JoAnn Hedge, Pam Baker, Elsie Fodrek, Gary Streng, Jason Lavier, Christine Ibbetson, Steven Van Bruinessen and coach David Corkey.

Daniels, Kruisers close to winning finals

WINCHESTER (Staff) - Jackie's Daniels and Kathy's Kruisers are on their way to winning their respective finals in the Winchester Ladies Ball Hockey League after action last week.

The Daniels took the first game of the two-game total-point series 4-1 over the Vicki's Vipers in the A final Aug. 13.

Kerry Kennedy scored the first goal for the Daniels with one second remaining in the first period, from Marie Gove.

They added two unanswered goals in the second to go up 3-0. Kennedy scored from Debbie Shaver midway through the period while Monique Monast scored from captain Jackie Boulanger with two minutes remaining.

With five minutes remaining in the game, the Vipers ruined the shutout bid by Brenda Thompson when Lori Marriner scored from Donna Koekkoek. They trailed 3-1 but the Daniels put it away at the 12:20 mark of the third when Chris Boulanger scored from Kathryn Houze to give the Daniels a 4-1 lead in the series.

The Kruisers lead their two-game total-point B final series with Heather's Bruisers 3-1 after the Aug. 19 game.

Kathy Vandemheen put the Kruisers on the board first when she scored from Gill Burns six minutes 19 seconds into the game.

The Bruisers tied the game less than five minutes into the second with Kim Skuce's goal. Tracey Ogilby assisted on the play. The Kruisers took the one-goal lead six minutes later with the unassisted goal by Hali Adair.

With one minute 31 seconds remaining in the game, Wilma Melenhorst scored from Vandenheen to give the Kruisers a 3-1 lead in the final.

The next games are scheduled for tonight (Wednesday) with the B final rapping up when the Kruisers and Bruisers meet at 7 p.m. and the A final following with the Vipers and Daniels playing at 8 p.m.

SNRCA to tee off golf tourney

BERWICK (Staff) - The South Nation River Conservation Authority will tee off their final event in connection with their 40th anniversary with a Golf-A-Rama this Saturday at the Cedar Glen Golf Club.

Although a pre-registration is required, Suzanne DeRochie, information and education co-ordinator, said people can still register until tomorrow (Thursday). The pre-registration is required to make arrangements for the steak barbecue. ecue.

As of Tuesday, there were 30 people signed up to take part in the event. Although this is below the 80 people the conservation authority is hoping for, DeRochie is satisfied.

"Considering the number of participants at the other events, I'm happy with this."

The event will be held rain or shine, although DeRochie prefers the latter.

"We've had rain at almost all of our events so far so it would be good if nature gave us good weather (Saturday)."

The mixed doubles tournament will begin at 2 p.m. Saturday with the men teeing off on the odd numbered holes and the women on the even numbered holes. All shots are to be taken on an alternate basis, and one set of clubs is shared by a team if they are the same hand.

Berwick Hotel wins twice

BERWICK (Staff) - Berwick Hotel came out double winners at the Berwick three-pitch tournament over the weekend.

The Berwick Hotel men's team won the A division with a 9-4 decision over the Inglesliders Sunday.

The team won all four of their games in the weekend tournament. The Inglesliders sole loss of the tourney was in the final, they won their three previous games.

The B winner of the men's division was Dwyer Glass, who won 9-7 over the Gremlins in the final.

The Berwick Hotel mixed team was the B winner of their division after handing Inkerman an 11-1 loss.

The only loss by the Berwick Hotel mixed team was in their first game, against Smith's Selects.

Labelle Motor Sales of Casselman took the A side, winning 10-8 over the Flatfoots in the final. The Casselman team won all four of their games in the tournament.



The Newington bantam boys team in the Osnabruck and District Minor Softball League won their division when they beat Finch 3-1 in the best-of-five final series. Pictured here are the winning team members. Front (l-r) Craig Villeneuve, Brad O'Neil, Cory Zufelt, Chuck McDermid and Dave Duprau. Back (l-r) coach Jeff Waldroff, Dave Hehir, Eric Lefebvre, Scott McEwen, Steve Pond and Jason Warner. Not shown is assistant coach Dave Steele.

10-run inning gives Newington win

NEWINGTON (Staff) - A 10-run third inning was all Newington needed as they defeated Finch 28-8 to win the bantam boys division of the Osnabruck and District Minor Softball League for 1987.

Newington won the best-of-five final series 3-1.

They won the final game here after scoring first in the bottom of the first inning. Dave Duprau, Chuck McDermid, Steve Pond and Dave Hehir scored for the team as they went up 4-0 after the opening inning.

Finch got two runs back in the top of the third from Roch Benoit and Larry Shaver but Newington had 10 runs in their half of the inning to go up 14-2 after three. Hehir and Cory Zufelt both scored two runs each in the inning.

Newington went up 18-2 after five when they had four runs in the bottom of the fifth from Hehir, Zufelt, Scott McEwen and Eric Lefebvre.

Finch got three runs in the top of the sixth when Jason Flanagan, Greg Hanna and Julien Benoit crossed the plate. Newington got two runs in the bottom of the inning from Pond and Zufelt to lead 28-5 heading into the final inning.

Finch managed to get three runs in the top of the seventh from Mike Stewart, Chris Charbonneau and Flanagan but Newington won 28-8 to win the game and the series.

Newington won the first game of the series in Finch Aug. 11 when they took the game 6-5. Finch tied it here the next day, Aug. 12, with a 16-8 score. Newington regained the lead Aug. 17 when they won 9-3 in Finch.

Finch finished the regular season in first with 18 points with Newington just behind with 16.

Seguin's three-run homer ties series at one

FINCH (Staff) - A three-run home run by Steve Seguin in the sixth gave the Cedar Glen Gophers the first game of the best-of-five semi-final with Brownlee Sports Monday.

Brownlee Sports started the game when Ed Gove hit a single to drive in Jim Hume in the first inning.

Hume scored another in the third as Brownlee Sports went up 2-0.

Doug Brunt and Bill Mullen reached base for Cedar Glen in the sixth and, with two out, Seguin hit a homer as the Gophers won the first game of the series 3-2.

The second game was scheduled for Tuesday but the result was not known at press time.

Brownlee finished in the second spot of the Dundas Industrial Fastball Legue with 18 points. The Gophers were third with 16.

Mountain Mets tied their series with Winchester Dynes with a shut-out 5-0 win Monday.

Greg Workman hit a solo home in the second to start it off for the Mets.

They got three more runs in the top of the third from Reg Hyndman, Lindsay Selleck and Kevin Byrd to go up 4-0.

Byrd scored the final run in the seventh as the Mets won 5-0 to tie the series at one.

Winchester Dynes upset the Mets when they won the first game of the series 5-3 last week in 15 innings.

The Mets finished in first place of the league with 28 points, more than doubled Winchester's 12.

Season ends in lob ball

WINCHESTER (Staff) - Six home runs by Shone Roy gave Chesterville a loss in their final game of the season in Winchester Lob Ball.

Shone Roy handed Chesterville an 11-5 loss Aug. 19.

Chesterville finished the regular season with 30 points for fourth place in the A Pool.

After losing two straight, the Morewood Marauders finished the regular season on a winning note.

The team defeated the Blue Knights 13-3 Aug. 20 with the help of home runs by Bob Pitruniak, Larry Stewart and Brian Gunnell.

Big innings helped Inkerman Vice defeat Morewood 31-14 Aug. 14.

Five runs in the top of the eighth inning gave Country Boy a 20-15 win over Morewood Aug. 18.

The Marauders finish the regular season in first place of the C Pool with 19 points.

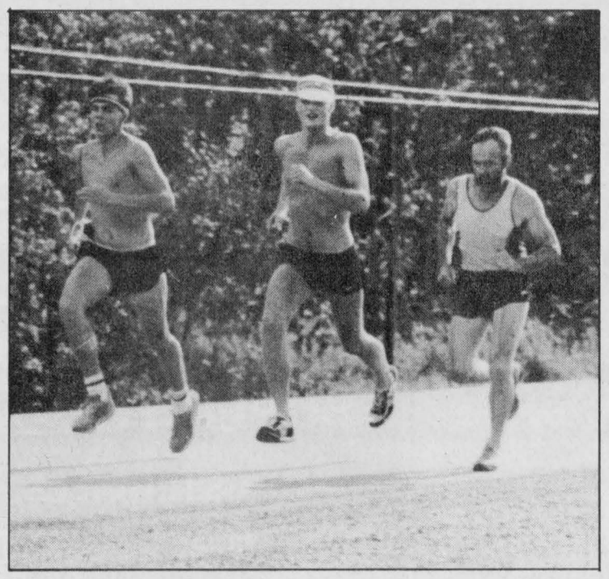

Running along

The Winchester area relay team of (l-r) Jevon and Grant Groves and Alvin Runnalls take the final half kilometre of the Chesterville-Monkland Relay together Saturday. They finished the trek in one hour, 52 minutes, eight seconds.

Record Photo - Tancorre

Weather slows turnout, Winchester team wins relay

MONKLAND (Staff) - The weather may have contributed to the lack of people for this year's Chesterville-Monkland relay, according to a member of the Seaway Valley Runners Association.

Dana Gadbois said the rain might have discouraged some people from showing up, it also delayed the start of the race.

"For a while, it (the weather) looked kind of bad. (The start) was delayed to see if we were going to have it or not."

He added the weather (sunny with winds) was good for running after the rain passed.

The seven people who showed up were split into two groups and the race became a Winchester vs Cornwall affair.

The Winchester area team of Alvin Runnals and Grant and Jevon Groves won the event finishing the 31-kilometretrek in one hour 52 minutes eight seconds.

They didn't beat the record of just over one hour 50 minutes but came in over a minute before the Cornwall team.

Allan Tavener, Pat and Lucie Gange and Jim Burke completed the run in one hour 53 minutes 42 seconds.

To get the most of the runners, the team members ran between half to one kilometre intervals.



Carl Hutchinson participates in dart tourney

Dart winners unbeaten

CHESTERVILLE (Staff) - The winning team in the mixed triples dart tournament Saturday won in convincing fashion.

The team of Diane and Jake Lacelle and Ken Sproule finished the tournament in first place after winning all 12 of their games.

There were four teams in the event. Jake Lacelle said this was due to the lack of time in advertising for it. Fourteen teams were hoped to take part in the tournament.

This was the first year for the dart tournament. Keith Durant, chairman of the fair's entertainment committee, had hoped the tournament would capitalize on the popularity of darts in Chesterville.

The men's high was picked up by Greg Lanouie who had a 125.

Aline Lacelle won the ladies' high with her 137.

HELP!



NORTH DUNDAS MINOR HOCKEY ASSOCIATION
Needs

Coaches, Assistant Coaches & Trainers
(At All Levels)
For the 1987-88 hockey season
WILL YOU HELP? CALL TODAY
448-2380
2-2

SOUTH STORMONT MINOR HOCKEY ASSOCIATION



REGISTRATION:
PLACE: Long Sault Arena
TIME: Wed., Sept. 2 - 6:30 - 9 p.m. &
Sat., Sept. 12 - 9 a.m. - 12 Noon
FEES:

Cornwall Township	Osnabruck Township
Tyke - $40 Each	Tyke - $50 Each
All Other Levels $70 Each	All Other Levels $85 Each

After Sept. 12, 1987 a fee of $10 per player or $20 per family will be charged for late registration.

Proof of age, lot and concession number requested at registration.

North Dundas Minor Hockey Association
HOCKEY REGISTRATION
For 87-88 Season
SEPTEMBER 8th & 9th
7 P.M. to 9 P.M. (Both Nights)
at
WINCHESTER COMMUNITY CENTRE & CHESTERVILLE ARENA

FEES:
Junior Novice (5 & 6 Year Olds) - $60
Senior Novice to Midget - $90
Note: Any Bantam or Midget playing "A" will be required to pay an extra $25 upon qualifying.

LATE REGISTRATION:
Up to October 1st - $10 extra; anytime after that, $50 extra.

PAYMENT OF FEES WILL BE:
$15 at registration (not refundable), the balance on a post-dated cheque for November 1, 1987.

North Dundas Minor Hockey Dance to be held September 12, 1987. Tickets available at registration.

SKATE & EQUIPMENT EXCHANGE BULLETIN BOARD

Sports Calendar

Dundas Industrial Fastball League
FINALS
Wednesday, Aug. 26
Cedar Glen Gophers vs Brownlee Sports
Finch, 8 p.m.
Tuesday, Sept. 1
Brownlee Sports vs Cedar Glen Gophers
Williamsburg, 8:30 p.m.
(If necessary)
Wednesday, Sept. 2
Cedar Glen Gophers vs Brownlee Sports
Finch, 8 p.m.
(If necessary)
Wednesday, Aug. 26
Winchester Dynes vs Mountain Mets
South Mountain, 8 p.m.
Monday, Aug. 31
Mountain Mets vs Winchester Dynes
Winchester, 8:30 p.m.
(If necessary)
Wednesday, Sept. 2
Winchester Dynes vs Mountain Mets
South Mountain, 8 p.m.
(If necessary)

North Glen-Stor Minor Hockey Registration
Sept. 12 & 19
Maxville and Finch arenas
23 Station Rd., Crysler
1-6 p.m.

North Dundas Minor Hockey Association
Coaches, assistant coaches and trainers needed at all levels for 1987-88 season. Interested call 448-2380.

Cedar Glen Golf Club
Monday, Sept. 7
Labatt's Cedar Glen Men's Open
Wednesday, Sept. 9
Last Ladies Night

Gartree Motorcycle Riders Association
Sunday, August 30
Quebec Championship
Gartree Park

South Nation River Conservation Authority Golf-A-Rama
Saturday, August 29
Cedar Glen Golf Club, 2 p.m.
Fee: $15 per person (includes green fees and a steak bar-b-que)

Osnabruck and District Minor Softball League
PEEWEE FINAL
Wednesday, August 26
Newington vs Cornwall
Optimist Park, Cornwall, 8 p.m.
(If necessary)
Tuesday, Sept. 1
Cornwall vs Newington
Newington, 8 p.m.
(If necessary)

Correction
The winner in the Lalonde Clan Tournament were the Flanagans. They defeated the O'Connors 16-12 in the final. There were 24 teams at the tourney.

Well Drilling
DONALD GAUTHIER
BOX 143
CRYSLER • 987-2973

Nestlé
DIVISION OF NESTLE ENTERPRISES LIMITED
CHESTERVILLE

DANCE-TEK
Music for all occasions
DJ
Frank Kramer
448-3215
tf

P. KONINK & SONS
TRANSPORT LTD.
FINCH - 984-2878

NEVILLE BROS.
• Truck & Backhoe Rental
• Sand & Gravel
• Screened Sand & Top Soil
• Seed Cleaning
• Bulldozing
984-2427 FINCH 984-2849

LANNIN'S GARAGE
General Repairs • Tuneups
WELDING
CHESTERVILE • 448-2361

JAMIESON CAMPBELL LIMITED
PURINA CHOWS
RAY ROBILLARD
Sales Representative
Res.: (613) 346-5969
MONKLAND • 346-5920

J. V. K. DISCO
GOOD MUSIC FOR ALL AGES
CALL
JOE VANKOPPEN
774-6150

PRO SPORTS UNLIMITED
WINCHESTER - 774-3346 PRESCOTT 925-4556
KEMPTVILLE 258-5982
SUPREME CUSTOM 1000
Bauer FIT FOR PERFORMANCE
JUNIOR & SENIOR
CCM
SUPER TACKS & TACKS
CROSS-COUNTRY & DOWNHILL SKIS

Rent this space for $3.00 weekly

SULLIVAN BROS. CONSTRUCTION
In Business Since 1950
• HY-HOE • DOZERS • TRUCKS
• BUILDING MOVERS
• BASEMENT CONSTRUCTION
CHESTERVILLE 448-2332

COMPLIMENTS OF
RECREATION DEPT.
VILLAGE OF CHESTERVILLE

WATTAGE DISCO
"All Types of Music
For All Types of People"
CALL:
Peter Gilroy - 448-2130
Barry Helmer - 448-3144

GERALD STEWART CARTAGE
• Truck & Backhoe Rental
• Sand, Crushed Stone & Fill
R.R.3 CHESTERVILLE
448-3221

TED MORAN & SONS
• Equipment Rentals
• Sand • Gravel • Fill
• Topsoil
• Licenced Septic Bed Installation
FINCH • 984-2363

GORDON ROSS & SONS
AUCTION SALE & APPRAISAL SERVICE
Call before 8 A.M. or After 6 P.M.
INGLESIDE (613) 537-2289

VanKessel CONSTRUCTION 448-2832
• CUSTOM BUILT HOMES
• ADDITIONS
• RENOVATIONS
• REC ROOMS
• CEMENT FLOORS
• BACKHOE SERVICE
HUDAC NEW HOME WARRANTY PROGRAM
Peter VanKessel CHESTERVILLE

POWER PAK DISCO
RECEPTIONS - STAGS - FUNDRAISERS
PARTIES - ETC.
LIGHT SHOW - EXCELLENT SOUND
Music For All Ages
FOR BOOKINGS:
BOB DUBOIS - 448-2886

FINCH PIZZERIA
SPECIALIZING IN ITALIAN FOOD
FULL COURSE MEALS
NOW FULLY LICENCED
OPEN 7 DAYS A WEEK
5 A.M. - 10 P.M.
984-2605

ROGER SALMON MASONRY CONTRACTOR
BLOCKS - STONE - BRICKS - CEMENT WORK
TOP SOIL - SAND - GRAVEL
BACKHOE & DUMP TRUCK SERVICE
R R #1 KOC 1HO Chesterville Phone 448-3683

MOJO'S DISCO
MUSIC FOR ALL OCCASIONS!
CALL
VINCE COUSINEAU
448-2233

NEIL FLEGG CARTAGE
SAND — GRAVEL - TOP SOIL
TRUCK & BACKHOE RENTALS
LICENCED SEPTIC BED INSTALLATIONS
NEWINGTON • 984-2513

R R #3 CHESTERVILLE 613-448-2950 K0C 1H0
Cecil van Wylick
DRYWALL
FREE ESTIMATES
• DRYWALL • DECORATIVE STUCCO
• DECORATIVE CEILINGS • REPAIRS
• PLASTER REPAIRS

LOUIS' RESTAURANT
TAKE OUT PIZZA
CHESTERVILLE
448-2051

V-8 JUICE 69¢ WITH COUPON



CAMPBELL'S
V-8 VEGETABLE JUICE
48 OZ. TIN

69¢ WITH THIS COUPON

REDEEMABLE ONLY AT MIKE DEAN'S SUPER FOOD STORE

COUPON NUMBER 064

DIRECT WAREHOUSE PRICES EVERY DAY EVERY WEEK

MIKE DEAN BUTCHER LIMITED
SUPER FOOD STORE
CHESTERVILLE, ONT.

OPEN
MONDAY THRU FRIDAY
8:00 A.M. UNTIL
9:00 P.M.
SATURDAY
8 AM TO 6 PM

WE RESERVE THE RIGHT TO LIMIT QUANTITIES - NO DEALERS
SPECIAL PRICES IN EFFECT UNTIL CLOSING TUESDAY, SEPTEMBER 1, 1987

DIAPERS 9.99 WITH COUPON

$1.00 $1.00



SAVE $1.00

This coupon is worth $1.00 off the retail price of one Ultra Pampers SM66/MR54/MU48/LG32/LGP28 or Pampers SM66/MD48/LG33 or Luvs Small, Medium, Large, or Large Plus size disposable diapers purchased at

MIKE DEAN'S SUPER FOOD STORE

HERBERT A. WATTS LTD.
Box 2140, Toronto
Ontario M5W 1H1
Enter opposite #39 on Coupon Debit Slip.

Coupon expires SEPT. 8/87
Limit one coupon per purchase

$1.00 PML VJD

KELLOGG'S CORN FLAKES 69¢ WITH COUPON

35¢ 35¢

REDEEMABLE ONLY AT MIKE DEAN - SUPER FOOD STORE

Get the Sunshine Taste of Corn!

SAVE 35¢

ON THE PURCHASE OF ONE 350 g PACKAGE OF

Kellogg's CORN FLAKES



For redemption mail to Herbert A. Watts Ltd., P.O. Box 2140, Toronto, Ontario M5W 1H1. Enter opposite Code 78 on coupon debit slip.

COUPON EXPIRES SEPT. 8/87 K87565

35¢ 35¢

LAVITA, 900 G BAG
READY CUT MACARONI
SPAGHETTI
SPAGHETTINI
RIGATONI
99¢

"NESTLE" YOUR CHOICE
NESCAFE RICH BLEND 227 G JAR
VIVA DECAFE 170 G JAR
COLUMBIA 170 G JAR
ENCORE 198 G JAR
ENCORE DECAFE 170 G JAR
4.99

WHITE SWAN 2 ROLL PKG.
PAPER TOWELS
89¢

PRIMO, 5-1/2 OZ. TIN
TOMATO PASTE
3/$1

BEATRICE, 175 G ASSORTED FLAVOURS
FRUIT BOTTOM YOGURT
2/$1

WHITE SWAN PKG. OF 200
FACIAL TISSUES
89¢

NESTLE, 170 G JAR TASTER'S CHOICE
FREEZE DRIED COFFEE
REGULAR or DECAFE or CONTINENTAL
5.99

PURITY, 2.5 KG BAG WHITE ENRICHED
FLOUR
1.69

GOOD HUMOUR, 2 LITRE ASSORTED FLAVOURS
ICE CREAM
1.89

CAPRI 4 ROLL PKG.
BATHROOM TISSUE
99¢

"NEW" NESTLE, 300 G BAG
TASTER'S CHOICE GROUND COFFEE
REGULAR **2.49** DECAFE **2.99**

FLUFFO SHORTENING 1 LB.
TENDERFLAKE PURE LARD 1 LB.
89¢ PKG.

QUAKER OATS
QUICK, 1 KG
MINUTE, 900 G
LARGE FLAKE, 1 KG
69¢

WHITE SWAN PKG. OF 60
SERVIETTES
79¢

NESTLE QUIK
SYRUP, 700 ML **2.49**
POWDER, 750 G **1.99**

GARDEN FRESH FRUITS & VEGETABLES

PRODUCT OF ONTARIO CANADA NO. 1
PASCAL CELERY
49¢

PRODUCT OF ONTARIO, CANADA NO. 1
10 LB. BAG
BOILER ONIONS
99¢

PRODUCT OF ONTARIO, CANADA NO. 1
RED RIPE
FIELD TOMATOES
2.99

PRODUCT ON ONTARIO, CANADA NO. 1
4 LITRE BASKET
BARTLETT PEARS
3.99

PRODUCT OF ONTARIO CANADA NO. 1
FREESTONE PEACHES
3.49

PRODUCT OF ONTARIO CANADA NO. 1
SWEET CORN
1.19 DOZEN

FROZEN FOOD

YORK, 227 G
POT PIES
CHICKEN, BEEF or TURKEY
99¢

BEATRICE, PKG. OF 6 CANADIAN MINT
ICE CREAM BAR
1.99

OLD SOUTH, 355 ML
ORANGE JUICE
1.49

NIAGARA, 355 ML WHITE or PINK
LEMONADE
2/$1

DAIRY PRODUCTS

DEWDROP, 2 LITRE
ORANGE JUICE
1.99

KRAFT, 500 G, 16's
CHEESE SLICES
2.89

KRAFT, 227 G
MOZZARELLA STICK
2.29

REXPO, 2 LB. TUB
MARGARINE
1.89 EACH

CRESCENT, 500 G PKG.
CHEESE SLICES
2.88

THE BUTCHER'S FRESH SLICED DELI

BURN'S SLICED
COOKED HAM
2.49 lb. **5.49** kg

TAILFFER SLICED
MOCK CHICKEN LOAF
1.99 lb. **4.39** kg

BURN'S SLICED BOLOGNA
1.89 lb. **4.17** kg

BURN'S SLICED SALAMI
2.29 lb. **5.05** kg

ARTEL POGOS
2/$1

"CHARLIE" THE CHUCKWAGON
99¢ EACH

MAPLE LEAF MILD CHEDDAR CHEESE
3.69 lb. **8.13** kg

MAPLE LEAF MEDIUM CHEESE
3.89 lb. **8.38** kg

FRESH CUT AND WRAPPED FRESH MEAT

BONELESS
SIRLOIN STEAK
3.79 lb. **8.36** kg

WING STEAKS
3.99 lb. **8.80** kg

REGULAR or B.B.Q. FLAVOUR
CHICKEN HALVES
1.19 lb. **2.62** kg

FRESH BONELESS PICNIC SHOULDER
PORK ROAST
1.79 lb. **3.95** kg

FRESH MEATY
SPARE RIBS
2.29 lb. **5.05** kg

DIRECT WAREHOUSE PRICES ON THE ITEMS YOU USE MOST EVERY DAY OF EVERY WEEK

BEATRICE, 4 LITRE BAG
2% FRESH MILK
2.29

GRANULATED, 2 KG BG
WHITE SUGAR
89¢

DANDEE, 450 G LOAF
WHITE SLICED FRESH BREAD
2/89¢

BLOSSOM BRAND CANADA GRADE "A"
LARGE EGGS
1.09

PEPSI-COLA REGULAR or DIET | 7 UP REGULAR or DIET | SCHWEPPES GINGERALE
CASE OF 24 X 280 ML **6.99**

BLOSSOM OF GLENGARRY 1 LB. PRINT
CREAMERY BUTTER
2.29

QUICK AND EASY MEAT MEALS

DAVERN FARMS 450 G PKG.
WIENERS
89¢

BURN'S PRIDE OF CANADA
SMOKED PICNIC PORK SHOULDERS
1.29 lb. **2.84** kg

MAPLE LEAF, 500 G PKG. SLICED
SIDE BACON
3.89

B.B.Q. CUTS OUR SPECIALTY

FRESH BACK ATTACHED
CHICKEN LEGS
89¢ lb. **1.96** kg

MEDIUM
GROUND BEEF
1.89 lb. **4.17** kg

CENTER CUT
PORK LOIN CHOPS
2.99 lb. **6.59** kg