WINCHESTER PRESS

VOL. SIXTY-SIX. WINCHESTER, ONT., THURSDAY, JANUARY 21st, 1954. NO. 35

Dog By-Law Upheld By Village Council

Dog By-Law No. 744, which prohibits the running at large of dogs at any time in the year in this village, will continue in effect. A vote of Council was taken at a special meeting held Monday evening, after complaints had been received from dog owners to have the by-law changed to the former reading.

Mr. Henry Lennox was rehired as the town foreman for the current year.

The town foreman, Mr. Lennox, reported on snow removal in the town, and he was instructed to have snow pushed back on boulevards and lawns, where possible, thus eliminating the carrying away process and subsequent expenses.

A letter was read from the Eastern Ontario Associated Boards of Trade, asking Winchester Council for a donation of $75.00 towards the work of the Association. Councillor Robert Woods gave a brief on what the Association was doing for Eastern Ontario, and Reeve Fader suggested that a decision re the donation be made following a meeting of the Boards of Trade in Chesterville.

The system of rental of the Town Hall will continue on the same basis, and every effort will be made to improve the heating of the Auditorium.

Reeve John Fader presided at the meeting. Present were Councillors George Elliott, Max Boyd, Robert Woods and Allan MacIntosh; Clerk-Treasurer C. R. Robinson and Constable G. B. Raistrick.

Constable Raistrick's 1953 Police report will be published in the next issue of this paper.

LEGION DELEGATES ATTEND TESTIMONIAL IN OTTAWA

Delegates from Winchester Legion Post 108, who attended a presentation and testimonial dinner for Mr. Henry Harvey in Ottawa last week were: President and Mrs. Carl Laushway. the secretary, Mr. Lorne Sawyer, and Mrs. Sawyer, and Zone G3 Commander Ernest Summers. Mr. Harvey, who is well known to local citizens, is being strongly recommended for the position of Provincial President of the Canadian Legion.

Coming Events

Coming to Winchester, under the auspices of the Christian Business Men—Billy Graham's latest film, "Oil Town," on January 31st. Watch for further announcements. 35p

C. B. M. MEETING

The Christian Business Men of Winchester and Mountain will hold a Public Meeting in the Baptist Church, Winchester, on Monday evening, January 25th, at 8 o'clock. Donald F. McKechnie, C.P.A., of McKechnie & Boles, Ottawa, will be the guest speaker. Everybody welcome. 35p

EUCHRE AND CROKINOLE IN TOWN HALL

A Progressive Euchre and Crokinole will be held in the Winchester Town Hall on Thursday evening, January 26th, at 8.30 o'clock, sponsored by the Annable-Melvin Hospital Unit. Refreshments. Admission 35 cents. Everybody welcome. 35p

HOCKEY GAMES AT THE WINCHESTER ARENA

Friday, Jan. 22nd—Prescott Jrs. vs. Winchester Jrs.; Wednesday, Jan. 27th—Prescott Jrs. vs. Winchester Jrs.

Support the Rink and the Home Town Club by attending these hockey games.

BARN MEETING

A Barn Meeting, sponsored by the Grenville-Dundas Ayrshire Club, will be held on January 22nd at 1.30 p.m. at the home of Mr. Edwin McIntosh, half mile north of Williamsburg. Guest speaker, and judging competition with good prizes. Everybody welcome. 35p

WINCHESTER THEATRE NEWS

"Slaughter Trail" and "Prince of Priates" are the features showing Friday and Saturday. "Slaughter Trail" is a cavalry picture from New Mexico in 1882. This feature is poorly named since it is a very different "musical" Western. The stars are Brian Donlevy, Gig Young, Virginia Guy and Andy Devine. Many excellent ballad songs are sung, such as "Hoofbeat Serenade," "Ballad Bandelier," "I Wish I Wuz," "The Girl In The Wood," and many more. This musical is so different from any other picture you will enjoy it.

"Prince of Pirates," starring John Derek, is an excellent action film from the time of the Spanish Armada. John Derek played the adopted son in our recent film, "Sea of Lost Ships." Mr. Derek has drawn many women fans because of his appearance and excellent manners. Thursday, January 21st, is the last showing of "Mr. Scoutmaster."

Coming for four days of next week, Monday to Thursday, is "From Here To Eternity." This film is being held over in most places where it is shown. The book, "From Here To Eternity," by James Jones, now comes to the screen with all its courage, emotion and power. The cast reads like a roll call of the best, such as Burt Lancaster, Montgomery Clift, Deborah Kerr, Frank Sinatra, Donna Reed and twenty others of high standing. Those who want something better than average—this is it. Admission prices must be advanced for this feature: Adults, 75c; Children under 12 years, 35c. Adult Entertainment at its best, showing the bombing of Pearl Harbor in 1941. This feature has more excitement, violence and love than has been or will be shown for a long, long time.

100 Club Luncheon Held Last Friday

The January Luncheon- Meeting of the Winchester 100 Club was held in the Town Hall auditorium on Friday evening with 35 members present. Centurian Robert Woods presided, assisted by the secretary, Centurian Harry Potter.

The meeting opened with the Invocation, and the Creed was recited by Centurian Robert Ledgerwood. One guest, in the person of Mr. Edgar Craig, was introduced by the president.

Winners of the boost, which was sponsored by Centurians George Elliott, Roy Fawcett, Les. and Nelson Dixon, were Centurians David Melvin and E. Bradley.

In giving the treasurer's report, Centurian Robert Ledgerwood said that the Club was debt free and that the present bank balance stood at $395.00.

Centurian Howard Biccum reported for the Welfare Committee and said that several pairs of glasses had been purchased for needy children in the community, and that 10 relief baskets had been prepared and distributed at Christmas. Centurian Biccum also intimated that another case of a local child needing an eye operation in the near future would very likely be looked after by the Club.

At the request of Centurian Arnold Dukelow, the 100 Club will proceed with its annual custom in donating $100.00 towards Minor Hockey in Winchester.

A misunderstanding in committee arrangements for the 100 Club's Annual "Night Of Fun" at the Arena resulted in the nomination of a new committee in charge, which is composed of Centurians Dudley Craig, George Elliott and Roy Fawcett.

The nominating committee, composed of Centurians Leroy Boyd, Harry Flora and Gordon LaRose, was asked to present its slate of officers for 1954 at the February meeting.

Centurian Howard Biccum introduced the guest speaker, Mr. Ralph W. Harris, of Toronto, speaker for the All Canada Insurance Federation, and a Public Relations man. An engineer by profession, and a business man by preference, Mr. Harris based his talk on the need and importance of Public Relations in Canada. He also told members several important facts and figures pertaining to fire and automobile insurance, explaining why rates were continually climbing. He also suggested several means that might help in keeping the rates for automobile insurance down.

He was thanked by Centurian W. J. L. Boyd.

Centurian Chester Timmins conducted the sing-song, assisted by Mrs. Wm. Hitsman at the piano.

Ladies of the Legion Auxiliary, who catered to the luncheon, were thanked by the president.

WINCHESTER AIRMAN ON TEN-DAY TRIP TO ENGLAND

L.A.C. Gordon Thomas, stationed with the Royal Canadian Air Force at Lachine, Que., leaves to-day aboard a North Star plane on a flight to England, where he will spend the next ten days. L.A.C. Thomas was chosen for the trip from a group of airmen, and while in England will gain further information about servicing planes. He is a son of Mr. and Mrs. James Thomas, of R. R. 1, Winchester.

Mr. and Mrs. John O'Neill Observe 47th Anniversary

On Sunday evening, January 17, Mr. and Mrs. John O'Neill, Clarence Street, were pleasantly surprised when members of their family gathered to honour them on their 47th Wedding Anniversary. Mr. and Mrs. O'Neill were presented with a Kroehler Rocker and a beautiful card containing an appropriate verse and the names of all the sons and daughters.

A dainty lunch climaxed an enjoyable evening. Those present were: Mr. and Mrs. Wilbert O'Neill and family, Mr. and Mrs. Bower Potter and son, Mr. and Mrs. Raymond Annable and son, Mr. and Mrs. Robert Billy and son, of Ottawa; Mr. William Erratt and Mr. Fred Merrill, of Ottawa; Mr. Archie O'Neill and Miss Betty O'Neill. Unable to be present were Mr. and Mrs. Sherman Merrill (Ethel), of Port Hope, and Mr. and Mrs. Weston Murdock, of Osgoode (Ada).

Melvin's Service Station Sold To Canadian Petrofina Limited

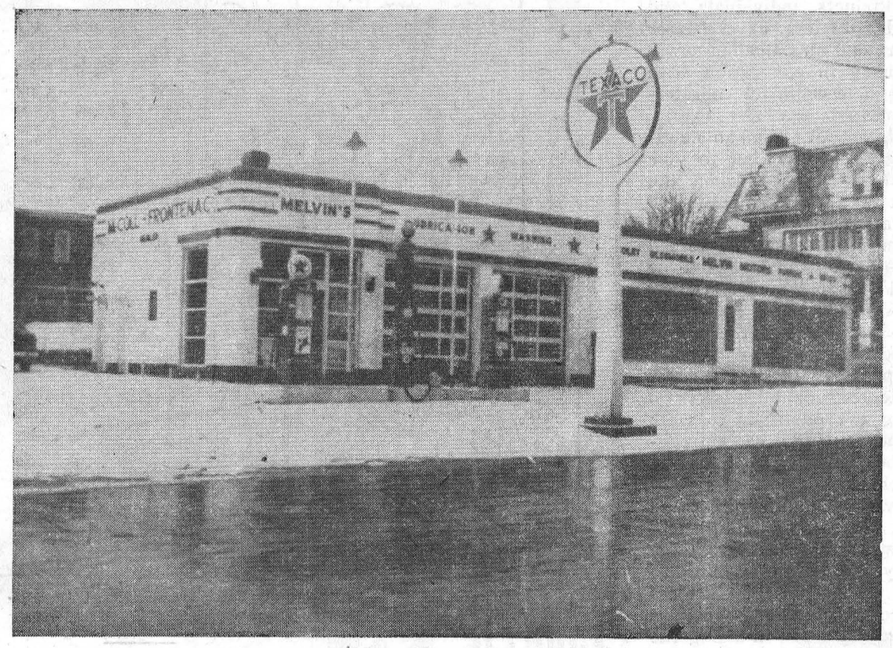



MR. HART MELVIN

President of Melvin Motors Limited, who erected the Service Station on the Bailey site in 1938.
—Staff Photo



MR. ARNOLD RIELLY

Who has leased the Service Station from its new owners and will operate it personally.
—R.C.A.F. Photo



MR. DAVID MELVIN

General Manager of Melvin Motors Limited, who announced the sale of the Service Station last week. —R.C.A.F. Photo

Mr. David Melvin, general manager of Melvin Motors Limited, announced over the week-end that the Texaco Service Station, operated in connection wtih their garage and General Motors Agency here, had been sold to Canadian Petrofina Limited, of Montreal, a subsidiary of Compognie Financiere Belge Des Petroles "Petrofina" Societe Anonyme, with head office in Brussells, Belgium. This company is investing upwards of $50,000,000 in Canada, and expects to have its own refinery established in Montreal in the near future. The parent body of the new Canadian Company is the biggest distributor of petroleum products in Europe. Officers of Canadian Petrofina are all Canadians except one who is from the head office in Belgium.

The Melvin Service Station was erected by Mr. Hart Melvin in 1938 on its present site on St. Lawrence Street, which was acquired from Mr. M. Bailey, following a fire which destroyed his garage which was located on the site for several years. In 1946, a spacious show-room was connected to the northern portion of the service station. This showroom, as well as the Used Car Lot at the rear of the Service Station, will still be used by Melvin Motors Limited until such time as renovating and additions can be made to the main garage on the east side of St. Lawrence Street on Highway 31.

Operator of the Service Station is Mr. Arnold Rielly, who formerly managed it for Melvin Motors. He has leased the property and it will be known as Rielly's Service Station in future, and will feature "Fina" gas and oils, as well as nationally known brands of auto tires, tubes and car accessories.

Mr. Rielly came to Winchester in 1950, where he joined the staff of Melvin Motors. Prior to that, he had worked for the Toronto Transportation Commission for three years. He is a native of Avonmore, where he received his primary and secondary school education. He also spent one year at Toronto University, and was a Sergeant in the Royal Canadian Air Force for six years during World War II. He is married to the former Dorothy Dollack, of Toronto, and has two sons, Douglas and Kenneth.

Prior to taking over the position of Assistant Service Manager in the garage, Mr. Rielly operated the Melvin Service Station for nearly three years, and each successive year the station established new records for gas sales and service under his management. This was due to the combined efforts and co-operation he received from the Melvin Motors staff, and his own managerial ability.

Mr. Hart Melvin is one of Winchester's pioneers in the service station business, and for many years had operated it on a 24-hour, seven-day week basis. Under new management, the service station will not remain open all night. An official announcement regarding service policy, etc., will be made later.

St. Paul's Presbyterian Church Ends Year With Credit Balance

Including a bank balance of $854.00 at the beginning of the year, total receipts at St. Paul's Presbyterian Church in 1953 were $6326.74. These and other interesting figures were made known by the treasurer, Mr. Robert D. Ledgerwood, at the annual meeting of the church, held Monday evening in the Sunday School Hall.

Rev. Wm. Reid, pastor of the church, was the chairman of the meeting, which opened with a short devotional period, including Scripture reading and prayer.

In presenting his report, Mr. Ledgerwood said that the church had enjoyed another successful year financially, and excepting the furnace fund which was included in last year's report, the 1953 receipts were almost as high as those in the previous year. Receipts for the past year were made up of a total current account of $4205.94, and $1266.20 to Missions, which was more than double the allocation. Disbursements for the year were $5646.94, leaving a bank balance of $679.80 to begin the current year.

The minister's stipend was increased $200.00 per year, and an additional $50 was allotted for car expenses in the year.

The report of the Session was given by Mr. R. J. Empey, who also read a list of those who had passed on in 1953: Mrs. Wm. Leslie, Mrs. Wm. Quart, Mrs. S. Greer and Mr. Wm. Ross.

The Session's financial report was given by Mr. E. Munroe.

In giving the Sunday School report, Mr. Walter Moffat said that $124.25 had been received in collections. It was decided that the collection from Sunday School would be turned over to Missions one Sunday each month.

Organization Reports

All organizations in the church showed progress in their reports, and indicated a successful year, both financially and materially. Following is a list of the organizations, the person or persons who gave the report, and the total raised during the year: Women's Missionary Society, by Mrs. A. G. Suffel and Mrs. H. Wilson, $627.75; Agnes Glassford Auxililary, by Mrs. W. McKercher and Miss C. Anderson, $251.57; Goforth Girls' report by Miss Maude Edgerton, $13.00; Mission Band, Mrs. W. McKercher, $25.00; Ladies' Aid, by Mrs. R. D. Ledgerwood and Mrs. W. McKercher, $320.19; Young People, Rev. Wm. Reid, $18.72; Young Couples' Club, Mrs. H. Wilson, $25.00. The Choir report was given by Mrs. R. J. Empey.

In telling the congregation of the state of the church, Rev. Mr. Reid called for further co-operation and spiritual enthusiasm in the current year. He said that 118 Church Records were presently being sent out to church families.

Following are the officers elected: Minister—Rev. Wm. Reid.

The Kirk Session—J. George Wilson, clerk; H. O. Balkwill, R. J. Empey, Colin Hay, Ernest Munro and D. Alex Summers.

Board of Managers — Honorary members, Wm. Quart and Lloyd Wilson; elected for 3-year term:—McKinney Rodney, Archie Rice, Emerson Stewart and Hugh Wilson; two-year term—H. A. Cinnamon, W. Moffat, Robt. Geggie and Alex Davidson; one-year term—Jas. Johnston, C. Cross; Gordon LaRose and R. Ledgerwood.

Trustees—Walter Moffat, R. J. Empey, D. Alex Summers.

Auditors — Alex Davidson and Hugh Wilson.

Prescott Juniors Play Here Friday

Prescott Juniors come to town tomorrow (Friday) night for the first time this season, and judging from the two contests between these clubs that have been played on Prescott ice thus far, hockey fans in Winchester and district are in for a Battle Royal, come 8.15 at the local arena.

Monday night the locals squared the count with last year's runners-up team with a 4-2 decision in a game that broke up at the 19.55 mark of the third period in a wild free-for-all.

Both teams played it cosy but hard in the first period, and going into the sandwich session it was still a scoreless deadlock.

Don Duncan broke the ice early in the second twenty on a pass from Lloyd Bailey, and the count read 1-0 for Winchester when the third period whistle was blown.

Everything opened up in the final canto, and free swinging, high sticking Prescott took the lead with two quick goals early in the period. Gordie Kerr knotted it five minutes later, and Lloyd Bailey followed up with a pair to clinch the game.

Five seconds before the game ended a wild free-for-all broke out, including spectators, and the game was called. McAllister and Lavery were the Prescott marksmen There were ten penalties, five to each team.

Winchester—K. Duncan, B. Steinburg, R. MacMillan, C. Coleman, L. Bailey, D. Duncan, V. Lunny, B. Dawson J. Anderson, W. Pominville, G. Kerr, H. Balkwill, B. Sherwood.

Prescott—Les. McAllister, Lionel McAllister, J. McDonald, D. MacMillan, G. Grant, C. Kirkby, J. Lavery, M. Black, T. Dunn, V. Bonneau, W. O'Neil, P. Dillabough,, B. Thomson and Urquhart.

Referees: Ron. Workman and J. Delaney.

WINCHESTER JUNIORS DRUB CARDINAL 16-3

It's highly doubtful if Cardinal Juniors are looking forward to their next meeting with Winchester, after the 16-3 onslaught they absorbed in the local arena last Friday night.

The local kids were really flying, and played their best game of the season, with only twelve players in uniform. The first twenty showed plenty of zip and was as close as the average hockey fan would wish, with the score 2-1 at the closing whistle. That was the end, though, as far as a tight scoring race was concerned, for in the next two periods Winchester scored fourteen goals against Cardinal's two, seven in each period.

Lloyd Bailey again led the scoring parade, picking up a hat trick plus one. His linemates, Don. Duncan and Clint Coleman, collected a trio and a pair respectively. Other Winchester marksmen were Gord. Kerr and Bill Sherwood, each with a pair, and singles by Bob Dawson, Bruce Steinburg and Hugh Balkwill. Steinburg and Ross McMillan were standouts on defence.

Cardinal red-light blinkers were P. Barker, D. Hutt and A. Amell. Only two penalties were handed out in the cleanly played game.

Tribute To "Newt." Salter

Just before game time, Mr. F. Erle Helmer, on behalf of the Winchester Junior Hockey Club, asked all hockey fans to join in paying a silent tribute to one of Winchester's best known sports fans, and a keen follower of the Junior Hockey Club. Mr. Newton Salter, who was laid to rest last Friday afternoon.

Winchester—Goal, K. Duncan; B. Steinburg, V. Lunny, G. Kerr, B. Sherwood, H. Balkwill, C. Coleman, D. Duncan, L. Bailey, B. Dawson, R. McMillan, J. Anderson W. Pominville.

Cardinal—Murray, G. Adams, L. VanAllen, P. Barker, D. Hutt, A. Amell, N. Gaylord, B. Little, J. Fletcher, B. VanAllen, J. Gorrell, K. Patrick.

Officials—Ron. Workman and J. Dallaire.

Winchester 8, Iroquois 2.

In a regular scheduled game of the St. Lawrence Junior Hockey League, played in Iroquois last Wednesday night, Winchester trimmed their weaker opponents, 8-2.

BORN

At Bowmanville Hospital on Tuesday, January 5th, 1954, to Mr. and Mrs. Dale Huffman (nee Ann VanBridger), a son, Thomas John Dale.

Baby Born In Back Seat of Car at 20 Below Zero

The new Canadian son of a Dutch couple now farming eight miles east of Spencerville, celebrated his arrival on Sunday, January 10th, the coldest night of this winter, by "ditching" his parents, Mr. and Mrs. G. Berkelaar.

The baby arrived when Mr. and Mrs. Berkelaar and the expectant mother's brother had driven only 100 yards down the country laneway leading from their farmhouse to the Brockville hospital, 30 miles away.

The lane was too narrow to permit turning, and, with a brand-new baby in the car, Father Berkelaar didn't want to risk opening the doors in the 20-below-zero weather. So. with all but the front windows frozen over, he backed down the pathway into the uncertain darkness—and landed in the ditch.

The new baby is the Berkelaar's sixth child, and their first Canadian born. Mother and child remained at home and are both doing well.

Reeve Lloyd C. Davis of Iroquois, Elected Warden of Counties

Reeve Lloyd C. Davis. 48, of Iroquois Village, was elected Warden of Stormont, Dundas and Glengarry as the inaugural 1954 session of Counties' Council opened at Cornwall on Monday.

Mr. Davis succeeds J. H. Maginnis, reeve of Osnabruck Township, who was warden during 1953. Mr. Davis entered municipal politics six years ago when he was first elected reeve of Iroquois. Prior to that he served several terms as chairman of the Village Public School Board of Trustees.

The new warden was born at Smiths Falls and moved to Iroquois 24 years ago, where he operates a service station business. Mr. Davis is also president of the Ottawa District Hockey Association.

He is a family man with three sons, a daughter and two grandchildren.

In his inaugural address, Mr. Davis told council members that the United Counties is facing a year of "possible radical change." He spoke of the St. Lawrence Seaway and power development, and said that if it becomes a reality this year, Eastern Ontario faces the greatest industrial boom in history.

Chesterville Fair Dates Set For 1954

Plans for the 23rd annual Chesterville and District Fair were made Saturday afternoon at the annual meeting of the Chesterville and District Agricultural Society.

Allison Graham was elected president of the fair board at the well attended meeting in the Community Hall. Mr. Graham succeeds Harold Durant, who served two terms as president. Dates for the fair are August 31st and Sept. 1st.

Reports given by Hosea Droppo, secretary-treasurer, disclosed that last fall's fair had been well attended, when the Dundas Black and White Day had been held at Chesterville. The Holstein Friesian show had drawn 110 entries.

The newly elected executive decided to have the exhibition building, constructed last year, painted in time for this year's fair, and to have a second entrance placed on the east side of the property. This entrance will ease the congestion at the Queen gate.

The 1954 executive will include: Past president, Harold Durant; president, Allison Graham; 1st vice president, Tom McCadden; 2nd vice president, Basil Dawley, Winchester; secretary-treas., Hosea Droppo.

The directors include members of the executive as well as Howard Kittle, Angus Smith, Alex Barrie, Eric Casselman, Leonard Moriarity, Mac MacGregor and Harold Faulkner, of Morewood.

SERVICES AT BETHANY CHAPEL

On Sunday, January 24th, at 7.30 p.m., Mr. L. Thomas, Lawyer, of Ottawa, will be the speaker at Bethany Chapel, Winchester. His subject will be: "The Forgotten Christ." On Friday, Jan. 21st, Mr. Jas. Booker will have charge of the meeting. Mr. Joseph Duguid, of Montreal, will hold week-night services beginning on January 25th, at 8.00 p.m.

The 7th Column

Who said this was going to be an "open winter"? We have more snow now than we had all last winter, and have had enough sub-zero weather for two winters—but time's afleeting and Spring will come.

* * * *

A small girl was taken to church for the first time. When everyone knelt down, she whispered, "What are they going to do?"

"They are going to say their prayers."

Little girl (looking up in amazement), then in a loud voice: "What, with all their clothes on?"

* * * *

So Marilyn Monroe, the sexy movie star, and Joe DiMaggio, of baseball fame, are married, and what a spread the daily newspapers made of the incident. It will be interesting to see how long the couple will remain "hitched." Most Hollywood marriages are short-lived—and an American divorce is so easy to get, and for the simplest of reasons, like "my wife has cold feet" or "my husband snores when he sleeps."

* * * *

A district weekly is running an advt. soliciting printing. In the advt. it says: "No job to small or no job to big." We didn't hear whether the proof-reader was fired or not.

* * * *

Canvasser: "If you can spare me five minutes, sir, I can show you how to earn twice the money you are now getting."

Sad Man: "I do that now."

* * * *

There have been a lot of silly convictions, but the one in Bridlington, England, takes the cake. A truck driver there was convicted for having mud on his tires. Very likely the Judge had mud in his eye when he handed down the ten-dollar sentence.

* * * *

Thieving seems to have come into its own in the past few months, judging by the number of reports and convictions. If it keeps up, even the jails won't be safe.

* * * *

"Darling, did you ever sell vacuum cleaners?"

"Nope, never have.'

"Well, you had better start right now. That great big man coming up the walk is my husband."

* * * *

If nothing else, (off hand we can't thing of a thing), Finance Minister Douglas C. Abbott's announcement that the new postal rate on first class mail would be increased to five cents on April 1st, will once again popularize the almost obselete nickel.

* * * *

In the wake of every snowfall are the over-ambitious men who collapse over their shovels and die of a heart attack. A middle-aged man

(Continued on Page 2)

"THE WINCHESTER PRESS"

W. F. WORKMAN, Editor & Publisher.

Authorized as Second Class Mail, Post Office Department, Ottawa.

AN INDEPENDENT NEWSPAPER

Devoted to the interests of Winchester and surrounding districts. Published on Wednesday afternoon and dated Thursday. Established in the year 1888, the Press is Dundas County's Largest and Leading Weekly Newspaper. Guaranteed circulation of over 1850. Subscription Rates $2.50, Foreign $3.50, in advance.

Member of the Canadian Weekly Newspaper Association and Ontario-Quebec Division of the C.W.N.A.

Advertising Rates Supplied on Request. Small Advertisements for our Classified Columns: 50c first insertion and 35c for each subsequent insertion; Cards of Thanks, 75c; In Memoriam, 50c plus 25c for each 4-line verse; strictly cash with order.

THURSDAY, JANUARY 21st, 1954.

NEW CANADIANS SHAME US !

A myth of native Canadian superiority has vanished like a morning mist in the sun of reality. An unfounded belief that nature had endowed those born in Canada with a superior wisdom to match their rich resources has been shattered by the achievements of new Canadians in all parts of Canada. The delusion that natural or personal wealth connotes superior qualities of mind or character leads nature's beneficiaries everywhere to take it easy and to do less than their best.

On the contrary difficulties overcome determine the quality of individuals and people.

Most new Canadians come from lands that have known struggle for centuries. Their peoples know, as Canada's pioneers knew, what many of us have forgotten, that true success is a by-product of striving.

All Canadians, native and new, may live happily together if each realizes that there is no royal or inherited road to individual happiness and common good.

ALWAYS COMPLAINING !

In the early part of this winter there was much complaining and whining over the absence of the "old-fashioned" Canadian winter, the type of winter with lots of snow and frigid temperature, and full, supposedly, of health-giving qualities. Well, now, at the time of writing at least, we are experiencing exactly just such a winter, and what is the reaction? Just about as much complaining and whining is prevalent because of the difficulty with snow and the bone-chilling cold. Seemingly any winter weather, no matter what its character, is cause for complaint, comments the Brockville Recorder & Times.

WHAT KEEPS TAXES UP !

Prime Minister St. Laurent has given notice on the Commons order paper of amendments to the Senate and House of Commons Act and to the Salaries Act. The amendments will provide for increased indemnities for MP's and Senators and for increased salaries for cabinet ministers, the Prime Minister, and the leader of the Opposition. It is expected the legislation will be passed before Mr. St. Laurent leaves February 4th on his global goodwill flight.

At present, MPs and Senators are paid an indemnity of $4,000 per session, plus an annual $2,000 expense allowance, the latter being tax free for MPs apart from the cabinet and the opposition leader. The new indemnity scale will be $8,000 on an annual basis (not sessional), with the expense allowance being left unchanged.

The annual salary for cabinet ministers, now $10,000, is to be raised to $15,000 per annum,. The leader of the Opposition, whose present salary is $10,000 per annum, likewise would get an increase to $15,000 a year. The Prime Minister, now paid $15,000 per annum, will be increased to $25,000 a year.

The money required to meet these exorbitant increases will have to come out of taxes, and it's we, the people, who will have to pay. Some of the boys are pretty liberal with the other fellow's money—but there will come a day of reckoning—we hope.

FREE PUBLICITY "CHAFF"

Wastepaper baskets in editorial departments are filled with letters, booklets, circulars and pamphlets which are thinly disguised efforts to gain publicity. The Smiths Falls Record-News calls it news "chaff," and frowns on such attempted impositions. Some of these so-called releases come from local organizations. In recent years, public relations departments of many firms throughout Canada have sent out a never-ending stream of boosts for products, individuals, and projects of various kinds. In fact, never before has there been such a demand on Canadian newspapers for free advertising in connection with matters that have no possible claim for consideration from the publishers.

In company with almost all Canadian newspapers, The Press is ready and willing to give its space to any worthy enterprise when the making of money is not the object. In this way The Press itself makes a donation to worthwhile causes. These donations could easily be valued in dollars and cents. But where money is to be made, there is no good reason why advertising expenses should not be counted in the same way as other expenses in connection with the undertaking are counted—and expected.

To request a newspaper to give a business firm free advertising space in his publication is no different from expecting the publisher to walk into a business place and ask for a certain consignment of goods to be presented to him free of charge. But publishers do not do that sort of thing because they know that manufacturers and merchants have to sell their goods in order to live. Likewse, with newspapers.

The Press is always ready and willing to sponsor and assist in promoting any project aimed at improving the community which it serves. It is equally ready to assist in aiding the distressed and the victims of disaster. It is not, however, over-enthusiastic in increasing the returns of concerns by a generous contribution of valuable space which could be put to more powerful use.

EDITORIAL NOTES

Someone has defined "morning" as the time of day when the rising generation retires and the retiring generation rises. How true!

The "grim reaper" was busy in this district last week. At one time there were four death notices posted in the Press Office window, indicating that four funerals were to be held. This is not a frequent occurrence in a village the size of Winchester.

From a sign displayed on the site of the Golden Pheasant Restaurant, destroyed by fire last year, the property is up for sale. It is to be hoped that whoever purchases this property will erect a building and conduct a business that will be an asset to this village. The site is too prominent to fall in the possession of someone bent on running a so-called "Dive," or noisy, all-night public dance hall.

The clear twenty-below weather this area has been experiencing the past few weeks may be an asset to healthful living. Figuratively speaking, though, it may not be so healthy. Cold weather always seems to be the time for tragic fires, and this year has been no exception. Almost every day lives are lost and property is damaged because of fires that started from overheated stove pipes, faulty mechanism in the heating system, and carelessness. Extreme care should be taken in starting fires, and in looking after them once they are going.

The Blue Cross has announced that its rates will be increased by 26 per cent., effective on April 1st. Mr. T. W. Ogilvie, director of the hospital plan which covers more than 1,750,000 people in Ontario, said the rate increase was caused by a rise of 15 per cent. in the average cost of hospital care coupled with a 15 per cent. increase in the incidence admission.

The ncreases at the group rate are: 30 cents a month for single ward, 45 cents a month for single semi-private, 75 cents for family ward, and $1.05 for family semi-private.

No doubt an increase in Blue Cross rates is justfiied at this time, but a hike of 26 per cent. appears to be a little too steep.

SEE US FIRST

WHENEVER YOU ARE IN NEED OF HOUSE FURNISHINGS, GIVE US FIRST CHANCE TO SATISFY YOUR NEEDS. WE HAVE A LARGE STOCK FROM WHICH YOU MAY MAKE YOUR SELECTION. YOU WILL APPRECIATE OUR SERVICE AND WILL FIND OUR PRICES REASONABLE. WE ARE ANXIOUS TO MEET NEW CUSTOMERS. MAY WE COUNT ON YOU DURING 1954?

VICE & CRAIG

TELEPHONE NO. 13 Furniture Dealers Funeral Directors Ambulance Service **WINCHESTER, ONT.**

LAFF OF THE WEEK

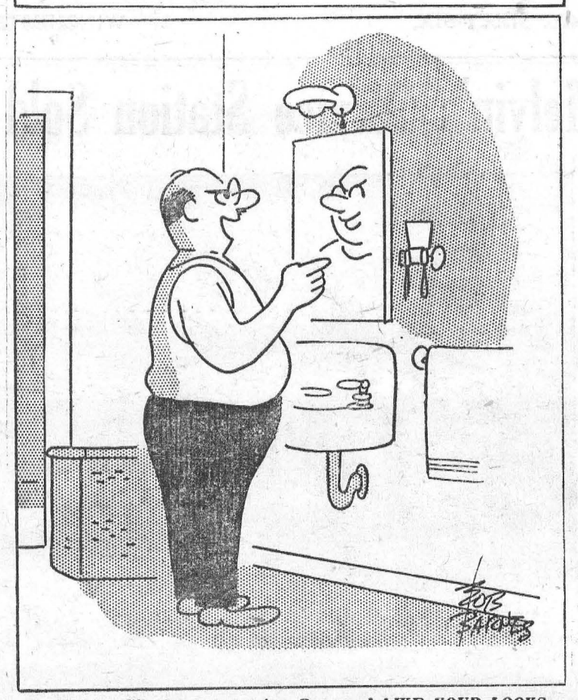

"I think I'll give you a raise, Benson—I LIKE YOUR LOOKS.

Church Services

SUNDAY, JANUARY 24th, 1954.

"Study The Bible"

"The vigor of our spiritual life will be in exact proportion to the place held by the Word of God in our life and thoughts. I declare this from the experience of fifty-four years. The first three years after conversion I neglected the Word of God. Since I began to search it diligently, the blessing has been wonderful. I have read the Bible through one hundred times, and always with increasing delight. Each time it seems like a new Book to me. Great has been the blessing from consecutive, diligent. daily study. I look upon it as a lost day when I have not had a good time over the Word of God."—G. Muller.

Anglican Church

Canon Gordon Carryer, Incumbent.

South Mountain: St. Peter's Holy Communion at 9.00 a.m.; Winchester, St. Matthias, Holy Communion at 11.00 a.m.

Baptist Church

Pastor W. Douglas Brown, Minister.

Winchester: Sunday School at 10.00 a.m. Public Worship at 11.00 a.m. and 7.30 p.m. Fellowship Service on Wednesday at 8.00 p.m.

South Gower: Service of Worship at 9.00 a.m. Y. P. U. Service on Sunday evening at 9.00 p.m.

United Church

Rev. Thomas N. Mitchell, Minister.

Winchester: Public Worship at 10.30 a.m. and 7.30 p.m. Sunday School at 11.30 a.m.

Harmony: Sunday School at 2.30 p.m. Afternoon Service at 3.00 p.m.

Wesleyan Methodist Church

Rev. Henry Kielty, Minister.

Winchester: Bible School at 9.45 a.m. Morning Worship at 10.45 a.m. Evangelistic Service at 7.30 p.m. Prayer and Fellowship Hour on Wednesday at 7.30 p.m. Youth meets on Friday at 7.30 p.m.

Hallville: Bible School at 2.15 p.m.; Afternoon Worship at 3.00 p.m. Prayer Service on Tuesday at 8.00 p.m.

Presbyterian Church

Rev. William Reid, Minister.

Winchester: Sunday School at 10.00 a.m. Service of Worship at 11.00 a.m. Nursery and Supplementary Sunday School at 11.30 a.m. Evening Service at 7.30 p.m.

Winchester Springs: Sunday School at 1.30 p.m. Service of Worship at 2.30 p.m.

Gospel Gleanings....

"His Name shall be called Wonderful, Counsellor, the Mighty God, the Everlasting Father, the Prince of Peace."—Isa. 9:6.

"We looked for peace, but no good come: and for a time of healtn, and behold trouble."—Jer. 8:15.

"For we have made lies our refuge, and under falsehood have we hid ourselves."—Isa. 28:15.

"They have seduced my people, saying, Peace; and there was no peace."—Ezek. 13:10.

"It is better to trust in the Lord than to put confidence in man."—Ps. 118:8.

"Trust in the Lord with all thine heart; and lean not unto thine own understanding."—Prov. 3:5.

"We should not trust in ourselves but in God."—II Cor. 1:9.

"Great peace have they that love thy law; and nothing shall offend them."—Ps. 119:165.

"Being justified by faith, we have peace with God through our Lord Jesus Christ."—Rom. 5:1.

"Acquaint now thyself with Him, and be at peace."—Job 22:21.

Sin is the cause of all the world's trouble; and for sin, God has only one remedy: "The Blood of Jesus Christ His Son cleanseth us from all sin"—(I John 1:7). The wages of sin is death, and those wages were paid at Calvary, when Christ "Put away sin by the sacrifice of Himself"—Heb. 9:26, and "Made peace through the Blood of His Cross"—Col. 1:20. God can therefor now offer eternal life and peace to all who trust only in what His Son has done for them at Calvary; for, "The Gift of God is Eternal Life through Jesus Christ our Lord"—Rom. 6:23.

When the Prince of Peace came to earth, there was no room for him in the Inn. He has never yet been received as Saviour into the Inn of the world's councils, business or pleasure; and there can never be world peace until He is given first place. We may create endless stock piles of "A", "C" and "H" bombs; but world peace can come only through the use of "G" (gospel) bombs from the divine stock pile of the Word of God. Only a very few can be mentioned; but any one of such taken from God's great storehouse, and universally applied to the hearts of men, would produce a world-wide experience of "The Peace of God, which passeth all understanding."

"Believe on the Lord Jesus Christ, and thou shalt be saved."—Acts 16: 31.

"Love your enemies, bless them that curse you, do good to them that hate you, and pray for them that despitefully use you and persecute you."—Matt. 5:44.

"Let nothing be done through strife or vain glory; but in lowliness of mind let each esteem other better than themselves."—Phil. 2:3.

"Love the Lord thy God with all thy heart, and with all thy soul, and with all thy strength, and with all thy mind; and thy neighbour as thyself."—Luke 10:27.

CROSSWORD PUZZLE

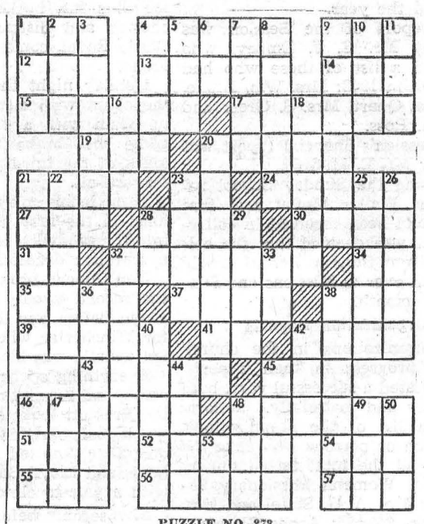

PUZZLE NO. 278

HORIZONTAL

1 Title of respect
4 Burn with hot water
9 Kind of fly
12 A macaw
13 Slave of Sarah
14 A compass point
15 Joe Walcott's home town
17 Winter covering for hand
19 Article of furniture
20 Station
21 Business transaction
23 City in Chaldea
24 Excavation for removal of ore
27 Letter of alphabet
28 Goddess of discord
30 Ireland
31 Correlative of either
32 Cowards
34 Musical note
35 Bank of a river
37 Island in Dodecanese group
38 Encountered
39 Approaches
41 Syllable of scale
42 Await
43 Pigpens
45 Child's game
46 Those who cast ballots
48 Boxing matches
51 I have (contr.)
52 Weird
54 Measure of weight
55 Mournful
56 Pulls along
57 Affirmative vote

VERTICAL

1 Pouch
2 Man's name
3 Roam about
4 Rough shelter
5 Metal container
6 Symbol for silver
7 Halt
8 Falls in drops
9 Wagerer
10 Number
11 Decade
16 River of England
18 Carries
20 Golf club (pl.)
21 Contempt
22 Eagle's nest
23 Russian mountain range
25 Heaped
26 Growing out
28 Teutonic deity
29 Withered
32 Position in fencing
33 Word of negation
36 Fastened with sticky substance
38 Powerful
40 Fathered
42 Paper container
44 Danish weight (pl.)
45 Fastens
46 Force
47 Eggs
48 Fruit
49 Pedal digit
50 Nahoor sheep
53 Sun god

Answer to Puzzle No. 278

P	E	A	S		O	D	A	S		T	E	A
A	N	N	A		A	E	T	A		A	N	D
N	U		C	O	S	T		P	A	P		
	M	A		S	E	A	S		R	I	M	S
T	E	L	A		S	I	T	E		R	E	P
E	R	A	S	E		N	E	R	O		N	E
R	A	N	K	L	E		T	I	R	A	D	E
E	T		S	A	R	D		S	A	P	I	D
T	E	D		N	A	I	S		S	A	C	S
E	D	A	M		S	N	E	E		R	A	
		L	E	A		E	N	A	M		N	E
A	W	E		L	O	R	D		E	A	T	S
Y	E	S		L	E	S	S		N	E	S	S

The 7th Column

(Continued from Page 1)

may be able to wield a shovel like a sixteen-year-old, but unlike his younger partner, he is inviting trouble.

* * * *

"I'm afraid someone very near to me is going to be disappointed," said the crystal gazer.

"I'm afraid you're right," confessed the client; "I've come out without any money."

* * * *

Will A Secretary Go To Heaven?

If a secretary writes a letter, it's too long.
If he sends a postal, it's too short.
If he doesn't send a notice, he's too lazy.
If he attended a committee meeting he is butting in.
If he stays away, he is a shirker.
If he duns the members for dues, he is insulting.
If he fails to collect the dues, he is slipping.
If he asks for advice, he is incompetent.
If he does not, he is bull-headed.
If he writes his reports complete, they are too long.
If he condenses them, they are incomplete.
If he talks on a subject, he is trying to run things.
If he remains quiet, he has lost interest in the meetings.

Ashes to ashes,
Dust to dust,
If others won't do it,
The secretary must.

The motorists' cry fifty years ago was "Get us out of the mud." To-day it's "Get us out of the muddle."



MAKE your molded desserts easy by pouring fruit-flavored gelatin into a deep layer cake pan and chill until firm. Frost with whipped cream, cake fashion and serve in wedges.

For a hearty breakfast, try French toast topped with thin slices of baked ham. Serve with applesauce.

Corned beef can be glazed to make it look elegant when served. Stud with cloves after boiling and pour over the meat ¼ to ½ cup of maple syrup. Bake in a moderate oven until glazed, about 25 minutes.

Your family will like colorful baked bananas. Peel, brush with oil and cover with cranberry sauce, then bake and serve as dessert.

Cook your pears, peeled, halved and cored in simple syrup until tender. Place on top of sponge cake slice and spoon over this red raspberries for a simple, nourishing dessert.

Glamourize your rice puddings by molding them and serving with sliced peaches and soft, chilled custard sauce.

Hot gingerbread tastes good on a chilly night. Top it with cream cheese which has been softened with a bit of orange juice and flavored with grated orange rind.

RECIPE OF THE WEEK
Prune Souffle
(Serves 6)

2 cups cooked prunes
¾ cup granulated sugar
½ teaspoon baking powder
5 egg whites
½ teaspoon vanilla extract

Measure prunes and cut from pits. Put through a coarse strainer. Add sugar, baking powder and very stiffly beaten egg whites. Stir in vanilla. Pour into a buttered baking dish and place in a pan of hot water. Bake in a moderate (350°F.) oven about 30 minutes. Serve hot or cold, plain or with whipped cream. Chopped almonds or shredded coconut may be sprinkled over the top before baking.

PINKUS SALVAGE and AUTO WRECKERS

—INCLUDING—

- Used Auto Parts
- Good Car Heaters
- Used Tires and Tubes
- Car Accessories
- Other Hard-To-Get Items

—WE SELL—

B. F. GOODRICH Products

—AND—

GLASS Cut To Measure, See

Fred Pinkus

Williamsburg, Ont.

RESOLVE IN '54 TO DROP INTO

FLORA'S More!

Your Headquarters For REFRESHMENTS

CANDY
SMOKES
ICE CREAM
MAGAZINES
GREETING CARDS, Etc.

Your Patronage, as always, will be Appreciated.

1896 **FLORA'S** 1954

WINCHESTER, ONT.

PROFESSIONAL CARDS !

CASS & CASS
LAW OFFICES
Chesterville, Dial 735. Winchester, Bank of Nova Scotia Block. Phone 11

G. WILLIAM GORRELL
Barrister, Solicitor, Notary Public
Office Phone 36 - Residence 6.
MORRISBURG - Ontario

CLARENCE DEEKS, Electrician.
Consult us for Electrical Work, such as Wiring Buildings, repairing Electrical Appliances, etc. Estimates cheerfully given. Phone 84J, Winchester. 20tfc

WINCHESTER BEAUTY NOOK
Jean Wyatt and Florence Helmer
All lines of Beauty Culture, Hair Styling, Facials, Oil Treatments, Manicures, and Cold Waves.
Open Tuesday and Thursday evenings. Closed on Monday.
Phone 244 - - Winchester

GRAHAM L. CASSELMAN
CROWN LIFE INSURANCE
GENERAL INSURANCE
Phone 150W3 - Winchester

LYALL M. CROWDER
Representative For
Automobile - Fire - Wind, Etc.
MUTUAL LIFE OF CANADA
Auto Financing
Write, or Telephone 606r41, South Mountain, Ont.

HOWARD E. BICCUM
and
HAROLD D. POAPST
District Representatives for North American Life Assurance Co.
Also a complete Insurance Service for all lines of Fire and Casualty Insurance, including Hospitalization. Auto Financing also handled. Telephone 285, Winchester.

For Cemetery Memorials See
W. J. L. BOYD & SONS
representing
R. M. Best Granite Co., Kingston.
Architects and Craftsmen of Civic and private Memorials. Church Memorials of Bronze, Marble and Brass
PHONE 144 WINCHESTER

FINANCING A CAR?
Before you buy, ask about our Low Cost Financing Service with complete Insurance Coverage. New Trucks, Tractors and Farm Equipment Financed also.
Howard Biccum - Phone 285.
Winchester, Ont.

INSURANCE
FIRE, HAIL, ACCIDENT, LIVE STOCK, AND AUTOMOBILE
Apply to
WALTER MOFFAT, Winchester, Ont

S. EARL FREELAND, C.L.U.
District Representative for the Manufacturers' Life Insurance Company
Special Services offered in connection with Group Pension Plans, Group Insurance, Estate Analysis, etc.
Phone 292 - Winchester, Ont.

JAKE ROSS
All kinds of Poultry wanted at all seasons. Wool wanted. I buy all kinds of Hides.
Phone 81 - - Winchester

WINCHESTER L.O.L. NO. 862
Meets regularly in the Orange Hall, Winchester, at 8 p.m. on the second Monday of each month. Visiting Brethren always welcome.
Gordon Simzer, W.M.
Doug. Johnston, Rec.-Sec'y.

HENDERSON LODGE, NO. 383 A. F. & A. M., WINCHESTER
Meets in the Masonic Hall, Royal Bank Block, on second Friday of each month at 8 p.m.
Visiting Brethren Welcome.
OGLE V. WORKMAN, Wor. Master.
DR. W. A. SHERWOOD, Secretary.

CANADIAN LEGION, B.E.S.L. BRANCH 108, WINCHESTER
Meets First Thursday of each month in Legion Hall, Winchester.
All War Veterans Welcome.
CARL LAUSHWAY, President.
A. M. ALEXANDER, Sec'y.-Treas.

CANADIAN LEGION LADIES' AUXILIARY, B.E.S.L. Branch 108, Winchester
Meets Third Thursday of each month at 8.00 p.m. in the Legion Hall, Winchester. All eligible women welcome.
Mrs. Gordon Coons, President.
Mrs. Stirling Dawley, Secretary.

WEDDINGS

DAUGHERTY—McLEAN

At a double ring ceremony on Saturday, December 19th, 1953, Miss Donelda Lorraine McLean was united in marriage to Clayton Cooper Daugherty, by Rev. Wm. Reid, of Winchester, assisted by Mr. Fred Miller, student minister, at the Presbyterian Manse, Chesterville. The bride is the daughter of Mr. and Mrs. Garnet McLean, of Chesterville, and the groom is the son of Mrs. Wm. Daugherty and the late Mr. Daugherty, of Wakefield, Que.

For the occasion, the bride chose a grey wool suit with navy accessories. She carried a bouquet of red roses.

Miss Marlene McLean was attendant for her sister. She wore a navy blue suit with red accessories and carried a bouquet of red roses.

Mr. Lyle Daugherty, of Wakefield, was best man for his brother.

Following the ceremony, a reception was held at Kay's Restaurant, Chesterville, which was beautifully decorated in pink and white, and the bride's table centred with a three-tier wedding cake. Approximately 25 of the immediate relatives were present.

For travelling, the bride wore her bridal costume with matching grey top coat. The honeymoon trip extended into western parts, Mattawa, North Bay and Toronto.

Mr. and Mrs. Daugherty will reside at their home in Ironsides, Que. Relatives from Wakefield, Ottawa, Prescott, Cornwall and Chesterville attended.

Mr. and Mrs. Daugherty received many beautiful gifts and a sum of money from relatives, friends and neighbours.

INKERMAN W. M. S.

The Inkerman W. M. S. held its January meeting at the home of Mrs. W. R. Patterson. Mrs. Harold Baldwin led the worship service, assisted by Mrs. Russell Suffel, the theme being: "The Church—an Image of the Kingdom." The program topic, "The Four R's In Europe," was discussed by Mrs. Harold Baldwin, Mrs. W. R. Patterson, Mrs. W. Crowder, Mrs. E. Bailey and Mrs. D. Baldwin.

Mrs. Suffel, the president, presided at the business meeting. The secretary reported that the allocation had been exceeded. Mrs. H. Baldwin's report for the Mission Band showed good work being done. Mrs. Gerald Crowder reported for the Baby Band. Seven members were promoted to the Mission Band. Mrs. Patterson read a poem, "A Nickel to the Lord." Mrs. Brown gave an article on Temperance, and Mrs. Suffel closed the meeting with prayer. Mrs. Patterson served lunch, and a social hour was spent.

UNITED CHURCH W. M. S.

The regular meeting of the Women's Missionary Society of the Winchester United Church was held on Thursday afternoon in the Sunday School Hall, with a large number of members attending. Mrs. T. N. Mitchell had charge of the opening exercises, and gave an inspiring message for the New Year.

The new officers for the year were installed by Rev. T. N. Mitchell. Mrs. Eldon Fennell assisted as secretary, and presented the report for the past year. The treasurer, Mrs. Ronald Freeland, reported that the allocation for the year of $900.00 had been exceeded. The Afternoon Auxiliary had raised $537.24; The Evening Auxiliary, $311.47; Mission Band, $165.00; Baby Band, $90.00.

Secretaries reported as follows: Corresponding Secretary, Mrs. W. H. Angus; Associate Members, Mrs. William Lannin; Supply, Mrs. Thos. Edgerton; Citizenship and Friendship, Mrs. P. S. Durant; Community Friendship, Mrs. Faye Scott; Christian Stewardship, Mrs. Arthur Christie; Press, Mrs. W. J. Stewart.

A card of thanks was read from Mr. and Mrs. Thomas Edgerton.

The devotional period was conducted by Mrs. Wm. Lannin, and Mrs. Ernest Steele was at the piano. The devotional theme was "The Church and the Image of the Kingdom." The story was related by Mrs. Lannin, which was the four R's in Europe. She was assisted by Mrs. Silas Bellinger, Mrs. Oscar Wallace, Mrs. Eldon Fennell and Mrs. Faye Scott. The offering was received by Mrs. Bellinger and Mrs. Wallace.

The committee appointed for the February meeting were, Miss Mae Rose, Mrs. P. S. Durant, Miss Nora Elliott and Mrs. Paul Johansen.

An executive meeting will be held on Monday evening at the parsonage, when plans will be made for the work of the year.

ST. MATTHIAS' ANGLICAN GUILD AND VESTRY MEETING

The Guild and Annual Vestry Meeting of St. Matthias' Anglican Church was held at the Rectory on Friday evening, January 15th, at 8 o'clock. Canon Carryer opened the meeting with prayer. Reports showed a highly successful year's work. The wardens appointed were Mr. Fred Gibbons and Mr. S. Fisher.

Mrs. R. MacPherson moved a vote of appreciation to Mr. Robert Bronson for his work as treasurer for the past three years. Mrs. G. Carryer was elected treasurer.

Mrs. F. Gibbons, president of the Guild, presided for the remainder of the evening. Mrs. S. Fisher read the minutes of the previous meeting. It was decided to bring a "touch and take" article to the February meeting, which will be held at the home of Mrs. F. Gibbons.

Canon Carryer closed the meeting with prayer, and a dainty lunch was served by Mrs. Carryer.

HULBERT

Mr. and Mrs. Merle Graham and baby and Mrs. Arthur Graham visited Mr. and Mrs. John Grandow. Mrs. Arthur Graham remained for a visit with her niece.

Mr. Neil Doyle is a patient in the Ottawa Civic Hospital.

Mrs. Chris Mellan attended the 50th wedding anniversary of Mr. and Mrs. Henry Ogilvie, of Brockville, on Wednesday evening.

Mrs. Merle Graham and baby had dinner with Mr. and Mrs. Keith Flegg and girls on Thursday.

Mrs. Gertus Montgomery had dinner with Mrs. Ralph Adams on Friday.

We are sorry to report that Mrs. W. N. Marshall, at the Williamson Nursing Home, is not so well.

Mrs. Jerry Montgomery and Mrs. Carl Montgomery and Darlene called on Mrs. Chris Mellan and Mrs. Lorne Mellan on Friday afternoon.

Miss Donnie Morrison, of the Civic Hospital staff, spent Saturday at her home here.

Mrs. Arthur Morrison is laid up with a sore arm.

Mr. and Mrs. John Gilroy, of South Mountain, spent Saturday with their daughter, Mrs. Keith Flegg, and Mr. Flegg and children.

Misses Margaret and Laura Mellan and Messrs. Lyle and Ward Mellan spent Saturday evening with Mr. and Mrs. Keith Flegg.

Mr. and Mrs. Keith Flegg and family had tea with Mr. and Mrs. Lyle Levere and family on Sunday.

Buy, Sell and Rent through Press Classified Advts. They bring results. cost little.

For Sale!

A FEW QUARTERS OF GOOD BEEF

From our own Hereford and Shorthorn 2 yr. old heifers.

R. S. Allison & Sons

Telephone 346J3.

Winchester Springs - - Ont.

THIS IS

OUR JANUARY SALE

A beautiul, Souvenir Coronation Cake Plate, with a retail value of $1.75, is being offered for 50c with 10 Coupons, which you receive with each purchase of our Home Made Bread.

If you have not been enjoying our Home Made Bread, here is your opportunity to try it.

You'll never buy as much with 50c again.

SUMMERS' BAKERY

WINCHESTER, ONT.

PHONE 140.

"Old at 40,50,60?" — Man, You're Crazy

Forget your age! Thousands are peppy at 70. Try "pepping up" with Ostrex. Contains tonic for weak, rundown feeling due solely to body's lack of iron which many men and women call "old." Try Ostrex Tonic Tablets for pep, younger feeling, this very day. New "get acquainted" size *only* 60c. For sale at all drug stores everywhere.

For Contracting of Masonry and General Carpenter Work, See

W. H. WOOD

Phone 612 R 13

MOUNTAIN - - ONTARIO

Free Estimates Given.

BERRYHOLM CHICKS



Barred Rocks
Rock-Leghorn Crossbreds
Hamp-Rock Crossbreds

STRAIGHT RUN PULLETS COCKERELS

Our first hatch is January 19th, with Weekly Hatches thereafter (Wednesday) throughout the season. We are now booking February dates. Start earlier chicks this year for more profits. Send for our price list.

BERRYHOLM POULTRY FARM

PHONE 77W - - - - SOUTH MOUNTAIN, Ont.

FAMILY STYLE ENTERTAINMENT

Winchester

DOORS OPEN 7:00 P.M., CONTINUOUS FROM 7:30

Friday and Saturday, January 22-23

DOUBLE BILL

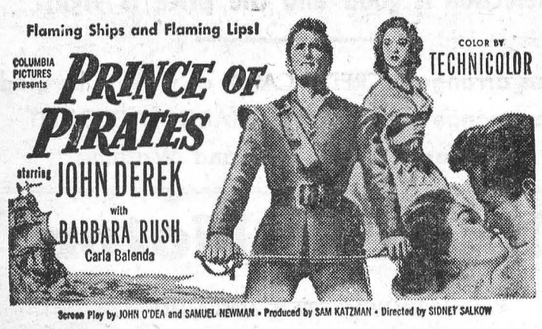

Second Feature



Monday, Tuesday, Wednesday, Thursday, January 25-26-27-28



(Adult Entertainment).

Special Admission Prices for this Picture: Adults 75c, Children under 12 years, 35c.

NOW more for your truck dollar in '54

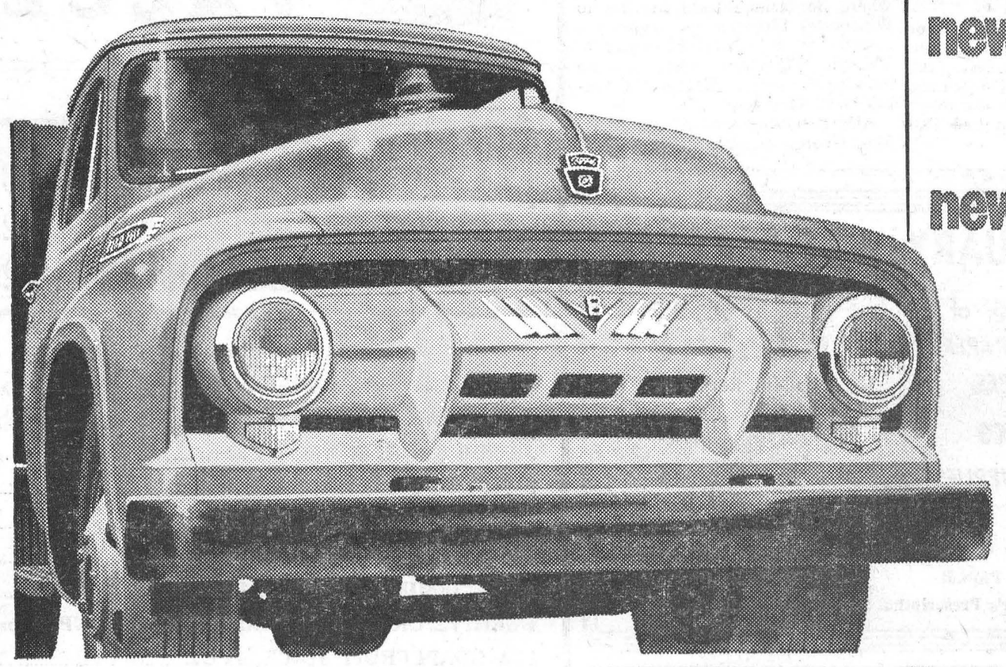

new expanded range of models!
Now . . . over 125 thrifty, hard-working models to choose from in the new 1954 Ford Truck line—the greatest hauling-job coverage in all Ford Truck history! Here's the *right* truck for *your* job, wherever you drive, whatever you haul!

new wider V-8 power range!
Now . . . 7 mighty V-8 engines, ranging from 106 to 170-Hp., and including 4 new, advanced-design, overhead-valve V-8's . . . all products of the experience gained in building more V-8 engines than all other manufacturers combined.

new F-700 Conventional "Big Job" Series! A completely new Series of extra-heavy-duty huskies with G.V.W. Ratings up to 19,500 lbs.—G.C.W. Ratings up to 34,000 lbs. Built for the most economical mounting of practically any type of custom body!

new Cab Forwards! Two entirely new Series of snub-nose hauling champs—now making six Cab Forward Series in all! G.V.W. Ratings from 14,000 to 27,000 lbs.—G.C.W. Ratings from 24,000 to 55,000 lbs. All the newest Cab Forward features for thrifty speed-hauling.

new giant six-wheelers! Two all-new Series of dual rear axle Tandems for super-strenuous extra-heavy-duty work. G.V.W. Ratings to 40,000 lbs.—G.C.W. Ratings to 60,000 lbs. in tractor-trailer combinations! Featuring completely modern and efficient dual rear axle assemblies!

new Expanded Parcel Delivery Series!
All-new, extra-thrifty F-500 heavy-duty Series for profit-paying multi-stop delivery work, with G.V.W. Rating of 14,000 lbs. Now . . . fully automatic transmission available (at extra cost) on F-350 Parcel Delivery!

new Driverized Cab efficiency!
The most comfortable cabs on the road, with all-round visibility, extra-comfortable 3-man seat, safety-positioned controls—designed to reduce fatigue, keep driver more efficient on the job!

new durability! New Ford-built, truck-tough parts are built stronger to last longer. Extra stamina packed into frames, springs, brakes, clutches and transmissions keeps your truck on the job longer, cuts down maintenance and repair costs.

two-fisted strength — tight-fisted economy on every hauling job

new FORD triple economy TRUCKS

Ford MONARCH SEE YOUR FORD TRUCK DEALER TODAY!

Phone 49 - DOUGHTY MOTORS - Winchester

MELVINS

Our sincere sympathy is extended to Mr. Norman Rae and family in the loss of his mother.

Miss Betty Barclay, of Kemptville, spent the week-end with her parents, Mr. and Mrs. George Barclay. She also was celebrating her birthday, while Mr. and Mrs. Barclay were celebrating their anniversary. Mr. and Mrs. Fred Gange, of Hamilton, called long distance to congratulate them.

Miss Ileen Gunn arrived home safely from her trip to Chile and Jamaica, on Sunday, having visited her brother, Raymond, and cousin, Maurice Fife, and other friends enroute.

The Auxiliary meeting of the Annable-Melvin Settlement was held at the home of Mrs. Keith Holmes in the Annable Settlement. The next meeting will be held at the home of Mrs. Richard Scott on Feb. 10th.

STRADER'S HILL

Miss Mary Millward, of Riverside, spent last week-end with Mr. and Mrs. Ivan Casselman and family.

Mr. and Mrs. Lyell Strader and girls and Mrs. Wilbert Strader were entertained at a turkey dinner on Monday evening at the home of Mrs. Doris Hill and family and Mr. George Hill, of Williamsburg.

Master Wayne Hanson is spending a few days with his grandmother, Mrs. Blanche Hanson, of Morrisburg.

Miss Lynn Hill spent the week-end with her grandmother, Mrs. Wilbert Strader.

Mr. and Mrs. John Wells spent Friday night in Massena.

Mr. Donald Wells spent the week-end with Mr. Norman McIntosh, of Williamsburg.

Mrs. Doris Hill and family spent Saturday with Mrs. Wilbert Strader and Mr. and Mrs. Lyell Strader and girls.

Mr. Phil. Strader, of Smiths Falls, spent the week-end with Mr. and Mrs. Guy Strader and Mr. and Mrs. Donald Strader.

Mr. and Mrs. Lorne Hogaboam spent Sunday with Mr. and Mrs. Lyell Strader and girls and Mrs. Wilbert Strader.

Born on Tuesday, January 12th, 1954, to Mr. and Mrs. James Sipes, a daughter.

Born on Thursday, January 14th, 1954, to Mr. and Mrs. Cecil Hanson, a daughter.

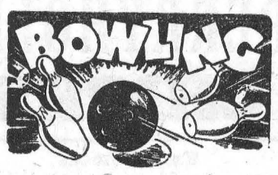

In the Fireside Group on Monday, Lloyd Anderson walked off with the high cross, rolling games of 271, 198 and 218 to cross 687. Bob Woods was right behind Lloyd with a triple of 674, including the high single, a 308. Erle Helmer had 621-234; Ken. Ault 617-243; Harry Flora 574-206; Hugh Balkwill 569-248.

In Mary's Gang Mary Potter took double ladies' honours, having 522-206, with Lorne Isaac taking the men's honours with 552-212.

Phyllis MacIntosh had 537-218 in the Craig Group to take both ladies' honours. Ed. Boyd took the men's with 612-235.

On Tuesday in the Community League, Terry Churchill rolled strings of 195, 216 and 217 to take the ladies' high cross with 628; Norah Sleivert was right in there with 627-259; Hilda Hamilton had 604-223; Donalda McLaren rolled the high single. a 270, and crossed 569; Norma Casselman had 558-226; Lula Dawley 550-219; Helen Coons 509-227. Harold Armstrong led the men with a high single of 303 and other games of 272 and 212 to cross 787; Lorne Byers had 709-281; Jim McVey 702-271; Lyle Loucks 690-283; Arnie Rielly 665-256; Dalton Kenney 656-221; Ray Cooke 650-266; Russell Servage 638-236; Archie Rice 616-273.

In the South Mountain Mixed League on Wednesday, Eileen Clifford led the ladies with 524-206; Babe Laushway took the ladies' single honours with 211;Donna Simms rolled a 204. Stan. Berry put together games of 261, 255 and 257 to take the high cross with 773; Gus Cameron rolled the men's top single, a 329, and crossed 759; Keith Beamish had 642-236; Ed. Clifford 599-239; Father O'Neil 579-235; Roy Berry 567-225.

On Thursday in the Morewood Mixed League, June Countryman took both ladies' honours with 518-227. Len Moran had 548-216 to take the men's honours.

Mabel MacIntosh led the Glamour Girls, rolling strings of 242, 186 and 206 for a triple of 634; Betty Anderson had 537-224; Joyce Angus 534-213; Gwen MacIntosh 526-228.

Herb Winkler was out in front in the Country Gentlemen's League with games of 305, 223 and 252 to cross 780; George Ruppert had 735-258; Steve Corry 678-276; Chas. Binda 670-256; Glenn Carkner 645-258; Bob Bronson 632-268; Sam Gilbert 628-233; Ken. MacMillan 612-248; Jim McVey 600-267.

In the Finch Mixed League on Friday, Muriel Binda took the ladies' honours with 555-191. Geo. Ruppert rolled games of 228, 314 and 323 to cross 865 and take the men's honours; Ken. MacMillan had 766-284.

OBITUARY

LATE MRS. PETER ALLEN McDONALD

Following a lengthy illness, Mrs. Peter Allen McDonald passed away in the Winchester District Memorial Hospital last Thursday.

Of United Empire Loyalist ancestry, Mrs. McDonald was born at Harmony on January 18th, 1875, the former Permelia M. Carkner, a daughter of the late Nehemiah Carkner and Annie McDonald. She was educated in district schools and at one time taught school at Winchester Springs.

On Christmas Day, 1901, she married Mr. Peter Allen McDonald, who predeceased her in 1949. Until 1945 Mr. and Mrs. McDonald were well-known citizens of the Ormond district. For the past eight years she had lived in Winchester with her son, Mr. Gordon McDonald. A member of the Baptist Church, she was an active worker in the Missionary Society.

The youngest member of a family of twelve, she is survived by one sister, Miss Jessie Carkner, of Vernon. Other survivors are two sons, Gordon, of Winchester, and Alex, of Port Arthur; and one daughter, Mrs. Dalton Timmins (Dora), of Inkerman. Seven grandchildren and one great grandchild also survive.

The funeral was held from her late residence to Winchester Baptist Church on Sunday afternoon, with Mr. Douglas Brown conducting the service. Interment was made in the Ormond Cemetery. The pall-bearers were Messrs. Ronald, William and Wallace Carkner, Fred McDonald, Tom McDonald and Allan Alford.

Testifying to the high esteem in which the deceased was held were the following floral tributes:

Pillow, The Family; Grandchildren; Neighbours; Mrs. J. D. D. McDonald and Tom; Mr. and Mrs. F. Gibbons; Mr. and Mrs. Hubert Carkner; Mr. and Mrs. Ken. McIntosh; Donnie Hess; Harry Flora, Phyllis and staff; Bill and Clair Carkner; Mr. and Mrs. W. Durant; Country Gentlemen; Staff of Winchester Theatre; McIntosh family; Carkners from Kenmore; Sister Jessie; Mr. and Mrs. Ronald Carkner; Mr. and Mrs. Mac Carkner; Mr. and Mrs. R. Allison; Mr. and Mrs. T. Pratt; Mr. and Mrs. Peter Cumming; Mr. and Mrs. H. Sheldrick; the Serviss family; Mr. and Mrs. H. Melvin; Mr. and Mrs. D. Melvin; Mr. and Mrs. W. MacDonald; Mr. and Mrs. A. K. MacDonald; Mr. and Mrs. F. MacDonald; Mr. and Mrs. Ed. MacDonald, of Phoenix, Arizona; Mr. and Mrs. C. Squibb, of Dallas, Texas; Lyle Rae; Mr. and Mrs. D. Ferguson.

THE LATE CHARLES FARMILOE

Final tribute was paid the memory of the late Mr. Charles Farmiloe at the funeral service held at the Vice and Craig Funeral Home on Friday afternoon, and conducted by the Rev. Wm. Reid, of St. Paul's Presbyterian Church. Mr. Farmiloe passed away in the District Memorial Hospital on Wednesday.

Born in Gloucestershire, England, Mr. Farmiloe came to Canada when he was nine years old. He lived in Mountain and Winchester townships, where he farmed until moving to Winchester 13 years ago. He was a member of St. Paul's Presbyterian Church. Forty-nine years ago he married the former Margaret J. Empey, who survives.

Also surviving are, one daughter, Mrs. George Mitchell, Toronto; one brother, William, of Shanly, and one sister, Mrs. John Cooke, Inkerman.

Interment was made in the family plot at the Maple Ridge cemetery.

The pall-bearers were Messrs. McKinney Rodney, Peter Poole, Willis McKercher, Ken. Carlyle,, Lorne Isaac and John Summers.

FUNERAL SERVICES FOR THE LATE NEWTON SALTER

Attended by many relatives and friends, the funeral for the late Mr. Newton Salter was held from the residence of Mr. and Mrs. Raymond Douglas, Fred Street, to Winchester United Church on Friday afternoon. The Rev. T. N. Mitchell conducted the service.

"Newt" Salter, as he was known to many friends, died in Winchester District Memorial Hospital on Wednesday last, after a lengthy illness. Born in Winchester Springs 75 years ago, he was a son of the late James Salter and his wife, Almeda Coons. He spent his entire life in this district and was one of Winchester's most enthusiastic sports fans, particularly in softball and hockey, in which he was an active competitor and coach in younger years. In 1902 he married the former Libbie Keck, who died a number of years ago.

Surviving him are two sisters, Miss Myrtle Salter, of Ottawa, and Mrs. K. MacGillvray, of Crysler, and one half-brother, Milton Shaver, of Berwick.

Interment was made in Maple Ridge Cemetery. The pall-bearers, all friends of the deceased, were: Messrs. David Melvin, Fred Deeks, Harold Levere, George Raistrick, Max Boyd and Ron. Workman.

LATE CHARLES A. SUMMERS

Formerly of Winchester, where he conducted a blacksmithing and carriage making business for over 50 years, Mr. Charles A. Summers passed away at the home of his daughter, Mrs. William Kinch, of North Augusta, early last Thursday morning. He had been in failing health for some time.

In his 88th year, Mr. Summers was a descendant of one of the oldest pioneer families in Dundas County, and was born at Winchester on September 14th, 1866. He was the son of the late William Henry Summers and the former Mary Ann Donelly, of Brockville, and was predeceased by his wife, the former Mary Ann Holmes, in May, 1944.

For the greater part of his life, Mr. Summers had been a respected citizen of Winchester, where he was a faithful member of the Wesleyan Methodist Church. For the past several years he had resided with his daughter at North Augusta.

Left to mourn his death are four daughters, Mrs. W. I. Watts (Ethel), and Mrs. A. B. Carswell (Ada), both of Ottawa; Mrs. H. S. Black (Clara), of Brampton, and Mrs. Wm. Kinch (Josie), of North Augusta; three sons, Edward A. Summers, of Bowmanville; Osborne O., of Ottawa, and Cecil H., of Fort Jackson, N. Y. Two sons, Willie and Dwight, predeceased him. He also is survived by one brother, Stephen,, of Milton, Wisc., and a sister, Mrs. John Cook. of Inkerman.

The Wesleyan Methodist Church was filled to overflowing on Saturday with friends and relatives who were on hand to pay their final tribute at the funeral, held from the Vice & Craig chapel to the church. The service was conducted by the Rev. H. Kielty, assisted by the Rev. Mr. Smith, of Ottawa, and the Rev. W. Hamilton, of Ottawa, who spoke consoling words to the family.

The congregational hymns were: "Jesus, Lover Of My Soul," and "The Glory Song." Mr. Robert Clifford sang: "When The Pearly Gates Spring Open," accompanied by Mrs. Albert Crawford.

Entombment was made in Maple Ridge Cemetery. The pall-bearers, all nephews of the deceased, were, Messrs. John, Ward and Ernest Summers, and Ernest, Thomas and Woodrow Holmes.

Many beautiful floral tributes testified to the high esteem in which the deceased was held.

LATE MRS. F. D. PALMER

Formerly of Winchester, where she was born 60 years ago, Mrs. Jean Bethia Palmer, of 110 Fairmont Ave., Ottawa, died unexpectedly on Saturday at her home. She had been an Ottawa resident for the past 40 years.

A daughter of the late Mr. and Mrs. Duncan McKercher, she was educated at Cass Bridge and Winchester Schools. Since going to Ottawa, Mrs. Palmer had been active in church work. She attended the Metropolitan Tabernacle.

She married Frederick D. Palmer, who predeceased her.

Survivors include two sons, Donald, of Ottawa, and Sgt. Harold Palmer, of the Canadian Army in Montreal; one daughter, Mrs. W. C. (Eleanor) Wilkinson, of Ottawa; five brothers, Charles, of Edmonton, Alta.; Wilfred and Willis, of Winchester; Daniel, of Arnprior, and Fred, of Baltimore, Md.; two sisters, Mrs. A. D. McCallum, of New Brunswick, N. J., and Mrs. S. Durant, of Smiths Falls; and four grandchildren.

The body rested at Hulse and Playfair Limited, Ottawa, from where the funeral was held on Tuesday to the Metropolitan Tabernacle for service at two p.m. Interment was made at Maple Ridge Cemetery.

W. H. S. NEWS NOTES

(By Beverley Hunt)

A Skating Party was held by the Winchester High Schoool on Thursday, January 14th, with a large crowd in attendance. The ice was reported as being in top condition, and a very enjoyable time was had by all. Around fifty students remained for the moccasin dance which followed.

The English classes are busy these days as the students search for suitable topics for the preliminaries of the Public Speaking Contest. This contest is to be held in February or March. As usual, there are two classes: the Juniors, consisting of Grades 9 and 10, and the Seniors, from Grades 11, 12 and 13. The Public Speaking Contest is one of the highlights of the school year, and is eagerly looked forward to by students and teachers alike.

WHERE DID THE HUMAN RACE BEGIN?

Recent discoveries in South America show a definite belief that the human race began in Africa, not Asia, as was the former belief. Frank Lambe, in this week's Star Weekly, tells about a discovery of a human skull there. In this case, modern chemistry proved itself the hand-maiden of archaeology in determining the age of the Saldanha man. We found this archaeology story extremely interesting.

SPECIALS

FRIDAY and SATURDAY

MIXED COOKIES ....2 lbs. for 53c
1-LB. BOX CHOCOLATES....69c
TANGERINES ....19c Doz.
FLORIDA GRAPEFRUIT, 10 for 49c
ROBINHOOD OATS, 5-lb bag...42c
RASPBERRIES, 15-oz. tin....30c
CHERRY PIE READY, 20-oz. tin, 35c
ROBINHOOD ANGEL CAKE MIX 57c
LIPTON'S ORANGE PEKOE, ½ Lb. 39c
SAUERKRAUT, 28-oz. tin 19c
AMBER HONEY, 4-lb. tin....63c
BULK MACARONI ....11c lb.
MARSHMALLOWS, 1-lb. pkg...39c
LIBBY'S PEAS, 15-oz., Fancy...19c
TUNA (Light Meat)....23c tin
PEAMEAL ROLL ....65c lb.
ROLLED VEAL ROASTS....48c lb.
SPARE RIBS 43c
PORK LIVER....29c lb.
HAMBURG ....2 lbs. for 59c
MARGARINE ....25c lb.

MacPherson & Summers
EAST END MARKET - PHONE 80
COLD STORAGE - PHONE 253

FEED NEWS

INTRODUCING MR. RICHARD (DICK) LEVICK

We are pleased to introduce Mr. Richard (Dick) Levick, recently appointed Sales and Service Man for "Ful-O-Pep" Feeds in this area.

Mr. Levick is an O.A.C. graduate, having specialized in Animal Husbandry, and obtained his B.S.A. degree in 1948. He has had four years with Experimental Farms Service in Dairy Cattle and Swine work.

In 1952 'Dick' took a position with The Quaker Oats Company, and since that time has been in charge of sales and service in the Peterborough and Simcoe districts.

With 'Dick' Levick's appointment here, his training and experience should be most helpful in dealing with feeding and management problems of poultry and livestock in this district.

Give us a call (Phone 136) if you have any feeding problems, and you would like to have a talk with Dick. He is the kind of chap you will enjoy meeting, and we know he will be very glad to assist in every way he can.

ALFALFA SEED

We have ordered a limited quantity of No. 1 Grimm and No. 1 Canadian Variegated Alfalfa Seed for early sale.

This seed will sell around 35 cents a pound, delivery to be taken when seed arrives in February, and all sales strictly cash.

In view of the scarcity of Alfalfa seed in Eastern Ontario and the low price it is being offered, it would seem to be a fairly good buy.

Phone orders now and will let you know when the seed comes in.

FERTILIZER

This is the time of year to get the best price on Fertilizer. If you are interested in saving money on Fertilizer, book it now for early delivery.

Phone this week and get prices—see about the new "Homogenized" fertilizer—something different and improved.

Fennell Feed Company
WINCHESTER - ONTARIO

JANUARY SPECIALS

Our Over-Stock of Boxed WRITING PAPER with ENVELOPES Half Price

FOUR SQUARE FLOOR WAX 1 lb. Tin, Reg. 75c Only 43c

SUPPLIES ARE LIMITED

Phone 34 J. F. Smith Drug Co. Ltd. Phone 34
G. H. LaROSE, Phm. B. WINCHESTER, ONT.
Your Doctor's Prescription is our best medicine.

The DODGE Always First In Value

1954 Models On Display
CRUSADER - REGENT - MAYFAIR
CARS OF MERIT, BEAUTY and CHARM

SKILLED MECHANICAL SERVICE
Winterizing Cars - Trucks - Tractors

MacDonald Motors Winchester
PHONE 280 Main Street, West., WINCHESTER

H. W. ALGATE
OPTOMETRIST
Will be in attendance at Alex W. Davidson's Jewellery Store, Winchester, on Thursday, January 21st. Make your appointments early.

IGA FOOD STORES

Have The VALUES

BONUS BUYS
I.G.A. CHOICE PEACHES, 20 oz. - 2-35c
I.G.A. CHOICE TOMATOES, 20 oz. - 2-23c
I.G.A. 2-FRUIT MARMALADE, 24 oz. - 25c

—Plus—

IGA SUNNY MORN COFFEE 95c
IGA BREAD, 24 Oz. 15c
JEWEL SHORTENING, 1 lb. 29c
SWIFT'S PREM, 12 Oz. 33c
OGILVIE SILVER CAKE MIX, 16 Oz. 35c
HABITANT PEA SOUP, 28 Oz. 15c
AUNT JEMIMA PANCAKE FLOUR, 20 Oz. 21c
BEEHIVE OR CROWN BRAND CORN SYRUP, 2 lbs. 29c
IGA GRAPEFRUIT JUICE, 48 Oz. 29c

—Plus—

A Good Supply of
FRESH FRUIT AND FRESH VEGETABLES ON HAND ALL THE TIME

AND DON'T FORGET OUR ATTRACTIVE MEAT DISPLAYS

BARCLAY'S WILLIAMSBURG, ONT.
PORTEOUS' VERNON, ONT.
THOMAS' WINCHESTER, ONT.

SHOP AND SAVE AT "Your Local IGA Stores"
IGA FOOD STORES

MacINTOSH'S
PHONE 46

FREE! FREE!
COUPONS

Don't forget to ask for your Free Coupons. Each free Coupon you receive is worth approximately six cents when used on the free gifts at our Store.

So don't forget to ask for and use your Free Coupons. They mean worthwhile savings in money to you on each grocery order you buy.

Watch our windows for our week-end special banners. Like our coupons, they will mean worthwhile savings on your grocery orders.

Stop, Shop and Save at
MacIntosh's Groceteria
PHONE 46, WINCHESTER, ONT.

Medical Notice!

Winchester Doctors request that patients confine calls on Wednesday to urgent ones only.

Doctor on Call for Next Wednesday, Jan. 27th is
DR. WM. M. BYERS

Come In and See Our Selection of
A-1 Used Cars & Trucks

Any Car Purchased Now Will Be Stored Free Until Spring. Now is the time when our selection is good and the price is right.

Let us arrange a CREDIT CARD, or we will be glad to arrange a MONTHLY CHARGE ACCOUNT for Gas, Oil Greasing and Washing.

Doughty Motors
Main St. Phone 49.
WINCHESTER, ONTARIO

WINCHESTER
BARGAIN CENTRE
Where Your Dollar Buys More

GENTS' ALL WOOL
Jumbo Sweaters
Colours, Brown and Cardinal. Sizes 38-40.
Only $3.88 Each

ROCK BRAND
OVERALLS
Made of 9-oz. Sanforized Blue Denim, with high back, mostly large sizes.
Going at $4.44 Each

EXTRA WARM CHECKED COTTON
Work Shirts
New lot just opened up. Sizes 14½ to 18.
$3.33 Each

WINTER KING SANFORIZED COTTON FLANNEL
Work Shirts
Red Checks, Black and White Checks and Blue Checks.
$2.88 Each

BLUE DENIM UNLINED
SMOCKS
Made to sell for $4.75.
For $3.99

ANOTHER SHIPMENT OF GENTS'
White Work Socks
TWO KINDS
One with wool reinforced with nylon, another pure wool. Your choice for only
77c Pair

CLEARING OF 50 PAIRS MEN'S
FINE SHOES
Oxfords, Blucher Oxfords, Straps, Colours, Black, Brown and Cherry. With double soles.
VALUES TO $13.95.
For $9.95

LADIES' UNDERWEAR
SNUGGIES 88c Pair
Sizes Medium and Large. 15% Wool.
OVERSIZE, $1.25.

LANG'S Dept. Store
WINCHESTER, ONTARIO.

WILLIAMSBURG

Mr. Eric Barclay, of Hamilton, is visiting his home in town.

Mr. and Mrs. Rae McIntosh, of Cornwall, visited their relatives in town last week-end.

Mr. and Mrs. Grant McIntosh spent Sunday with Mr. and Mrs. Lyle Levere and family, of Vancamp.

Many friends of Mr. Abe Barkley are sorry to hear that he is a patient in the Kingston General Hospital.

Mrs. Helen Hess, of Ottawa, spent Sunday with Mr. and Mrs. Ramon Casselman, of town.

Mrs. Edgar McIntosh is spending a couple of months with her daughters, Mrs. Clinton Fetterly, and Mrs. Fred Donevan, of Oshawa.

Mrs. G. L. Barclay is visiting friends in Kingston and Toronto for two weeks.

Mr. and Mrs. Glen Ferguson and Ernest, of Ottawa, spent the week-end with Mr. and Mrs. W. E. Trickey.

Mr. and Mrs. Kenneth Pitts, of Trenton, spent a few days with the former's father, Mr. Charlie Pitts.

The many friends of Mr. Peter McKerron wished him many happy returns on his 73rd birthday, which took place Monday, January 18th.

Miss Ina Whitteker, of Ottawa, was a week-end guest with her parents, Mr. and Mrs. E. Whitteker, and Mr. and Mrs. W. Whitteker and family.

Miss Jean Hollister, of Cornwall, is spending two weeks with her mother, Mrs. Mae Hollister, and Clair.

Mr. and Mrs. Doug. Barclay and family visited relatives in Kingston last Tuesday.

"My Trip To New York"

(By Rex Weegar)

Let us turn back to the date of Sunday, December 27th, at the time of 4.35 o'clock in the morning. Most of you were probably asleep, but 112 boys and 5 supervisors were very wide awake. At this time we were boarding the train for Montreal, for the first leg of our trip to New York, made possible by IGA grocers in the Ottawa district.

In Ottawa, we were given tags with our names, in case we got lost. Our supervisors were very good to us, and the food was too. After about a 15-hour train ride, we saw the many lights of New York. After getting off the train, we were met by two sightseeing busses, and then went around Times Square at night. We had never visualized such beauty and vastness in our lives.

We stayed at the Y. M. C. A. Sloane House, which has 1492 rooms. The trip to the R.C.A. building with 70 storeys was simply grand. The radio and television station was really wonderful, as was the boat trip to the Statue of Liberty. We also visited the Radio City Music Hall, and the world's largest theatre, seating 6200 people, then to Fifth Avenue past St. Patrick's Cathedral, through many streets to the Cathedral of St. John the Divine, the largest Gothic Cathedral in the world. Next, we went along the Hudson River to the George Washington Bridge, which sure was high.

Every boy enjoyed the N. H. L. hockey game between Boston and New York, in which Max Bentley scored a goal.

Our two-hour visit to the Bronx Zoo was very educational, and it would probably take a week to cover its over 200-acre area, also the Museum which is really big.

Other highlights were the 102 storeys of the Empire State Building, which we climbed; Yankee Stadium, Macy's very large department store, the United Nations' building, and Madison Square Gardens, which were a few of the outstanding features of the bus tour.

All accommodations for our tour were made possible by the IGA merchants, and it sure was great. I am sure all the boys feel like I, that we gained much from our 5-day experience, and to everyone who voted for me and made the trip possible I would like to say a sincere "thank you."

Williamsburg Women's Institute

Mrs. Clair Algire, presided at the January meeting of the Women's Institute, at which 22 members and five guests were present. In the absence of Mrs. Walt. McGowan, Mrs. Ralph Casselman acted as secretary. The meeting opened with the Ode and Mary Stewart Collect, and the roll call was answered by each member introducing a new Canadian or new member.

Winners of the Art Contest, sponsored by the Institute, and which will become an annual event, were announced, with the prize winners in each grade receiving a new silver dollar, and all 46 entries getting theatre passes. Here are the first prize winners in each grade:

Grades 1 and 2—Crayon, "Cow Jumped Over The Moon"—Burrill Herriman, of the Shannette School.

Grades 3 and 4—Construction, Snow Scene—Sandra Carr, Bouck's Hill.

Grades 5 and 6—Tempera Paint Scene—Ruth Steele, Winchester Springs.

Grades 7 and 8—Charcoal Scene: Carl Robinson, Winchester Springs.

All entries were judged by Mrs. J. Styles, of Iroquois.

In giving her report, the treasurer said that the Bazaar had been a success and had netted the Institute $123.47. The present balance is $193.52.

Several "thank you" cards were read and it was announced that an extension service course, "Brighten Your Home With Color," would be held on Monday, April 12th.

A letter was read from the Provincial president re institute work. Mrs. Earl Munro, convener of the Citizenship and Eduration Committee, was introduced by the president.

Films pertaining to Tuberculosis and a travelogue entitled: "Awakening Canadian North," were shown by Dr. Smith of the Stor-Dun-Glen Health Unit, and Miss Kriskay, his assistant, who discussed the work of the unit.

Lunch was served by the hostess, Mrs. A. J. Casselman, and her committee.

OAK VALLEY

Mr. and Mrs. Frank Salter spent New Year's with their daughter, Mrs. Benson, and Mr. Benson, of Ottawa.

Mrs. Ralph Baldwin and Mrs. Earl Baldwin spent Sunday with Mr. Ralph Baldwin, who is a patient in the Civic Hospital. We hope for a speedy recovery.

Mr. and Mrs. Hubert Riddell and Marilyn, of Vancamp, were Sunday guests of Mr. and Mrs. Frank Salter and Mrs. Franklin Salter. Mr. Franklin Salter is spending a few days with his uncle and aunt, Mr. and Mrs. Wilfred Salter, of Oshawa.

Mr. and Mrs. Ralph Kirkwood, Susan and Cathy, of Winchester Springs, called on Mr. and Mrs. Frank Kirkwood and Mr. and Mrs. Richard Kirkwood.

WINCHESTER SPRINGS

Mr. and Mrs. Merrill Coleman and boys, of Dixons Corners, spent Wednesday evening at the home of Mr. and Mrs. Arnold Casselman.

Mr. and Mrs. Matt. Hayes moved to Crystal Rock on Saturday.

Mr. and Mrs. Clifford Robinson and Denzil spent Saturday with Mr. and Mrs. Lorne Kinkaid and Mrs. D. Kinkaid at Morrisburg.

Mr. and Mrs. J. Bailey and family spent Saturday evening with Mr. and Mrs. Dudley Smail and children, at Brinston.

Mr. and Mrs. Ken. Kirkwood attended the "At Home" in the Coliseum in Ottawa on Friday night, tendered by the exhibitors of the Ottawa Fair.

Mr. Mac Strader, of Williamsburg, called on Mr. and Mrs. Geo. Kirkwood on Friday afternoon.

Mr. and Mrs. Milton Swerdfeger and daughters, Enid and Joyce, of Glen Stewart, had tea on Sunday with Mr. and Mrs. Ralph Allison and Dale.

Master Noel Potter, of Winchester, spent the week-end with Dale Allison.

Mr. and Mrs. Arthur Adams entertained at a turkey dinner recently: Rev. and Mrs. Fred Rice, of Cardinal; Mrs. A. E. Holmes, and Mr. and Mrs. Irwin Holmes and family.

Mr. and Mrs. Jay Bailey and Mrs. Harry Potter, of Winchester, attended the funeral of the late Mr. Gough, at Kemptville, on Friday.

Mr. and Mrs. Clarence Sears, Mr. and Mrs. Bern Shortt and children, of Cardinal, were supper guests on Sunday of Mr. and Mrs. Geo. Kirkwood.

Mr. and Mrs. Irwin Adams, of Mainsville, were recent visitors of Mr. and Mrs. Irwin Holmes.

Mr. and Mrs. H. C. Robinson and Denzil were guests Thursday night for supper of Mr. and Mrs. Arthur Adams.

Mr. and Mrs. Jay Bailey and Mrs. H. Potter called on Mrs. Lorne McIntosh and Mrs. Sadie Bolton, at Kemptville.

Mrs. Basil Adams, of Metcalfe, called on Mr. and Mrs. Arthur Adams on Thursday evening.

The Junior Choir enjoyed their second Skating Party at Winchester Arena on Thursday night. Those taking cars were Messrs. Vincent Steele and Dalton Robinson. Lunch was served at the home of Mr. and and Mrs. Irwin Holmes following the skating.

SOUTH MOUNTAIN

Married—at the United Church Parsonage, on Saturday, January 9th, by the Rev. W. E. Wright, Miss Eileen Anderson, daughter of Mr. and Mrs. Ross Anderson, of Glen Stewart, and Mr. Lawrence Wyatt, son of Mr. and Mrs. Connell Wyatt, of Mountain. Mr. Morris Wyatt, of Mountain, and Mrs. Irene Vittorio were the attendants.

Mr. Minor Henderson, of Heckston, visited Mr. and Mrs. John Millar and Mr. and Mrs. Dwight Ogilvie last week.

Mr. Simzer, of Mountain, had dinner with his sister, Mrs. Stuart Declare, on Friday.

We are sorry to report Mrs. Allen Jeffery has been on the sick list, and all wish her a speedy recovery.

Miss Mary Gilroy had supper with Miss Grace Boyd on Saturday.

Mrs. Frank Latourell, of Pelton's Corners, spent Saturday evening with friends in town.

Mr. Len. Simzer, of Mountain, called on his daughter, Mrs. Stuart Declare, on Friday.

Mr. and Mrs. Warren Jackson, of Toyes Hill, were guests of friends here on Saturday.

Mr. and Mrs. Lorne Armstrong spent last week at Toronto.

Mr. and Mrs. Elzie Nesbitt, Mrs. Martha Wright and Carolyn, of Prescott, were Sunday guests of Mr. and Mrs. Howard Nesbitt.

Mr. and Mrs. Lorne Boyd had tea with Mr. and Mrs. Chas. Armstrong on Sunday.

Mrs. Steinburg, of Dixon's Corners, visited her daughter, Mrs. J. E. Thompson, on Sunday.

Mrs. Arthur Thompson, of Dixon's Corners, is spending some time with her brother, Mr. and Mrs. John Cameron.

Late George W. Locke

In ill health for some time, George William Locke died at his home in Morrisburg on Friday last, in his 84th year.

A native of South Mountain, he was a son of the late Joseph Locke and his wife, Frances Berry. He attended schools there and learned the carpentry trade from his father. He followed this trade all his life and had worked on many building jobs in Canada and the United States.

In 1898 he married Hilda Sarah Houlahan, of Brinston, who survives. His wife is at present a patient in hospital in Brockville as a result of a fall at her home before Christmas. Other survivors are three sons and one daughter, Leo Locke, of Snow Lake, Man.; Harry Locke, of Morrisburg, and Daniel Locke, of St. Catharines, and Mrs. T. Goodison (Lila), of Brockville; and one sister, Mrs. Herman Cleland, of South Mountain. There are also nine grandchildren.

METCALFE

The regular monthly meeting of the Women's Institute was held in the Town Hall on Tuesday, Jan. 9th, with a good attendance. The committee in charge was, Mrs. Eldon Craig, Mrs. C. E. L. Morrow and Mrs. F. Dowser.

The Women's Auxiliary of the Anglican Church held a six-hand Euchre party in the Town Hall on Wednesday night. Prize winners were Mrs. Delmer Bleeks, Mrs. Jas. Miller, Mr. Delmer Bleeks and Mr. S. H. Bishop, and the door prize was won by Mr. Donald Palmer.

Miss Ida McLaurin and Mrs. Gertie York spent Friday in Ottawa.

Mrs. Rose Morris spent the week-end with her parents, Mr. and Mrs. Seguin.

Mr. and Mrs. Lloyd Palmer spent the week-end with the former's parents, Mr. and Mrs. Walter Palmer.

The many friends of Mrs. Hilliard Thomspon are sorry to hear she is a patient in the Winchester hospital.

Mr. and Mrs. Sam Fisher and family, of Winchester, and Mr. and Mrs. W. J. Fisher spent Sunday afternoon with Mr. and Mrs. Gordon Fisher and family.

CASS BRIDGE

Mr. and Mrs. Lorne Cooke and girls, of Iroquois, Mr. and Mrs. Ray Cooke and Terry, Mrs. Gladys Smail and girls, and Mrs. Wm. Cooke had tea with Mrs. Frank Hogaboam and family.

Mr. and Mrs. Peter Poole spent Tuesday with Mr. and Mrs. George Coons.

The ladies of the Cass Bridge-Summers Hospital Unit were entertained to an Afternoon Tea, held at the home of Mrs. Ernest Holmes on Friday afternoon. An Auction Sale was held in connection with the tea of articles donated by the ladies. Mr. Orvil Bell acted as auctioneer and did a fine job. Lunch was served at the close.

On Thursday evening Miss Edna Coons entertained her pupils, Skating was enjoyed by all until ten o'clock, then all gathered at the home of Miss Coons where games were played and lunch was served.

Mr. Thos. Johnston, Mr. and Mrs. Ralph Johnston and family had dinner with Mr. and Mrs. Ray Brown on Thursday.

Mr. and Mrs. Arnold Hogaboam and Billy, Mrs. Frank Hogaboam and Mrs. Wm. Cooke spent Wednesday evening with Mr. and Mrs. Arthur Baker and family.

Master Billy Hogaboam spent Thursday night with his grandparents, and attended the skating party held by Miss Coons and her pupils.

Misses Sharel and Sharon Pemberton entertained the teacher, Miss Elva Kingsley, to supper, on Friday evening.

Callers during the week of Mr. and Mrs. Floyd Pemberton and family were Mr. and Mrs. Ken. Durant, Mr. and Mrs. Carl Pemberton and Mr. and Mrs. Eldon Turner and boys.

Mrs. Frank Hogaboam spent the week-end with Mr. and Mrs. Frank Barclay.

Visitors of Mr. and Mrs. Floyd Pemberton and family on Saturday evening were Mr. and Mrs. Bert Link and Graham, Mr. and Mrs. Eldon Turner, Mr. Ronnie McHugh and Mr. Allen Baker.

Mr. and Mrs. Arnold Hogaboam and Billy spent the week-end with Mr. and Mrs. Walter Erratt and family, of Massena, N. Y.

Mrs. Wm. Cooke is spending a few days with her sister, Mrs. Frank Hogaboam.

Mrs. Frank Hogaboam, Mr. and Mrs. Arnold Hogaboam and Billy had tea with Mr. and Mrs. Ray Cooke and Terry on Monday evening last.

MOUNTAIN

Mrs . Wm. Allen has returned home after visiting her son, Walter, and family, at Tweed.

Mrs. Geo. Carlyle was a supper guest of Mrs. Shaw and Mrs. Christie on Sunday night.

Miss Wilma Imrie and Miss Melba Carlyle were week-end guests of Mr. and Mrs. Ledgerwood, of Winchester.

Mr. Sam Crawford, who has been confined to his home with a cold, is recovering.

Mrs. Wm. Shaw spent Saturday afternoon at the home of Mr. and Mrs. Ralph Shaw.

Mr. Stanley Bellinger, of Smiths Falls, spent the week-end with his parents, Mr. and Mrs. Lyman Bellinger.

Mr. and Mrs. Claire VanAllen and family spent Sunday afternoon in Ottawa.

Mrs. Dwight Ford called at the home of her daughter, Mrs. Morris Carlyle on Saturday.

Mr. and Mrs. Wm. Allen and Lyall and Mrs. Jack Allen attended the funeral of their brother-in-law, Mr. Montgomery, on Friday, at Dickinson's Landing.

Mrs. A. Moorhouse and Allan have been spending the last few days with her parents, Mr. and Mrs. Baker, of Merrickville.

VERNON

Mrs. Peter McLaren is spending some time with Miss Mary McDiarmid.

Mr. Fred Lewis is confined to his bed with pneumonia and the mumps.

The monthly meeting of the Ladies' Guild was held at the home of Mrs. Frank Acres. It was decided to hold the annual Valentine "500" party and dance in the Orange Hall in February. Prizes for cards will be given and also a door prize. Tickets will be sold, and only those bought in advance will be eligible for the door prize. Refreshments will be served.

Mr. and Mrs. Arthur Folkard visited with the latter's mother and brother, Mrs. J. A. Wyatt and Milton, on Friday.

The Cloverdale & Harmony Unit of the Hospital Auxiliary held a play, floor show and dance in the Orange Hall here on Wednesday evening, which was very successful.

Mrs. Jas. McNeil spent the week-end with her sister, Mrs. Liscombe, in the U. S. A.

Mr. and Mrs. Edwin Snider and Anne, of Aylmer, Que., and Mrs. George Lewis, of Dalmeny, had supper Sunday night with Mr. and Mrs. Wesley Lewis and family.

ELMA

Mr. and Mrs. Egerton Barkley and family were supper guests of Mr. and Mrs. T. Hamilton, of Winchester, on Saturday last.

Mrs. Wilfrid McMillan and Heather visited Mr. and Mrs. Bradford Loughridge, of Morewood, on Monday.

Recent guests of Mr. and Mrs. Graham McPherson and family included, Mr. and Mrs. Donald Dillabough, Gary and Margaret; Mr. and Mrs. Hugh Barkley, Gladys and Hubert.

Mrs. A. N. Barkley, Mrs. H. Smith and family attended a birthday supper in honour of Neil McMartin, of Cornwall, on Friday.

Mr. and Mrs. Graham McPherson, Ralph, Helen and Lois, were supper guests of Mr. and Mrs. Wilfrid McMillan and family on Sunday.

Mr. and Mrs. Wilfred Carruthers visited Mr. and Mrs. Stanley Shay and Wayne, of Chesterville, on Wednesday.

W. A. Meeting

The W. A. met at the home of Mrs. Graham McPherson on Tuesday evening, with the president, Mrs. Egerton Barkley, in charge. The devotional reading and prayer were given by Mrs. G. McPherson. Poems pertaining to the New Year were read by Mrs. Hugh Barkley, Mrs. M. E. McPherson, Miss Jean Armstrong and Mrs. Donald Dillabough. Interesting readings were given by Mrs. D. Dillabough and Mrs. E. Barkley. Suggestions for making money were discussed, and programs for the new year were planned.

The meeting closed with prayer by Mrs. M. E. McPherson. Lunch was served by the hostess and committee. Roll call for the next meeting will be an article for a miscellaneous sale.

PLEASANT VALLEY

Mrs. Bryson Crowder and infant daughter returned home on Thursday from the Winchester Hospital.

Mr. and Mrs. Kenneth Hunter and Mr. and Mrs. Dwight Gilmer were recent callers at the home of Mr. and Mrs. Percy Gilmer, of Brinston.

The W. A. held its regular monthly meeting on Friday evening at the home of Mrs. Isaac McShane. It was the annual meeting, and all officers were re-elected for the coming year.

Mr. and Mrs. Garnet Sears and family attended the reception at the home of Mr. and Mrs. Ernest Sommerville for their son, Mr. and Mrs. Glen Sommerville, on Saturday evening.

Miss Shirley Lacombe visited Miss Joyce Gilmer recently.

Mrs. Mary Gilmer was a caller on Mrs. John Campbell at the home of Mr. and Mrs. Guy Gillespie, Spencerville, on Thursday.

Mr. and Mrs. David F. Gilmer spent Thursday with her mother, Mrs. Kenneth K. Jeffery, and Ross, of South Mountain.

Mr. Jas. Gilmer visited his daughter, Mrs Delmer Adams, and Mr. Adams, of Dixon's Corners, recently.

TENDERS FOR HARDWOOD WANTED

Tenders for One Hundred Cords of 16-inch Body Hardwood for the various schools in Mountain Township School Area will be received up to and on January 30th, 1954. Please state whether price is delivered or at the bush. Gordon Cleland, Sec.-Treas. Phone South Mountain 15r4. 35-36c

CLASSIFIED ADVERTISEMENTS

NOTICE—Advertisements for our Classified Columns, such as For Sale, Wanted, Found, Lost, Cards of Thanks, In Memoriam, etc., are inserted on a Cash basis only. They will not be accepted over the telephone. They must be brought to the office or mailed with remittance enclosed. Rates will be given on request.

FOR SALE

FOR SALE—Registered Holstein Bull, 2 years old. Apply to Lloyd Spearman, Inkerman. Phone Winchester 152W2. 35p

FOR SALE—"Bridgeholm Farm" offers for sale: Two Young Ayrshire Bulls, ready for light service. Sired by "Bonnieshade Dunrobin." Class A.A. Junior Champion, Ottawa Winter Fair, 1952, and out of good producing dams. One classified "Very Good." Apply to Wm. McRoberts & Sons, Winchester. 36p

FOR SALE—Beef, off steers and heifers. Fronts, 25c per pound; Hinds, 30c per pound. Phone 23W, Lawrence Annable, Winchester. 33tfc

NEW AND USED FARM MACHINES

1 New I. H. Super C Tractor, with C-24 Hydraulic Plow—bargain price; 1 New Super W-4 Tractor; 1 New Super W-6 Tractor; 1 Used McC-Deering 10-20 Tractor, on steel; 1 Used M. H. Tractor, on steel; 2 Used Ford Tractors, with Hydraulic Plow; 1 New Fleury-Bissell Manure Spreader, on rubber; 4 New McCormick Manure Spreaders, rubber or steel; 4 Used Tractor Plows; 4 New Tractor Plows, rubber or steel; 2 New Hammer Mills.

Ross H. Beckstead

Phone 606r13.

Williamsburg - Ontario

WANTED

WANTED—How to make it possible for you and your family to provide little "extras" that make life more enjoyable? Simply by becoming our dealer in your locality. If you like meeting people you'll enjoy selling our 250 guaranteed household necessities. Details on request. FAMILEX, 1600 Delorimier, Dept. C., Montreal. 35c

WANTED—New Oil Company wants Farm Agent and Distributor for Gasolines, Motor Oils and Heating Oils in the Winchester Area. Reply fully, stating age, experience and finances to Box R88, Press Office, Winchester. All replies will be regarded as confidential. 35-36c

WANTED—Housekeeper or Married Couple to keep house for one adult, in the Village of Iroquois. Apply in writing to Box S88, Press Office, Winchester. 34-35p

DEADSTOCK removed from your farm promptly for sanitary disposal. Telephone Collect: Winchester 114, Cornwall 3730. **ST. LAWRENCE RENDERING COMPANY LIMITED.** 32-1 yr.

SWINE WANTED—Can handle any number of Young Pigs, any age, or Shoats. Highest Cash Prices Paid. Wilfred Zeron, Morrisburg, Ont. 33-37p

FOUND

FOUND—A Sum of Money. Owner may have same by proving property and paying for advt. Apply to Mrs. Jas. Lennox, Winchester. 34c

NOTICES

PERSONAL — Hygienic Supplies (Rubber Goods) mailed postpaid in plain, sealed envelopes with price list. Six samples 25c, 24 samples, $1.00. Mail Order Dept., M-57, Nov-Rubber Co., Box 91, Hamilton, Ontario. tfc.

CARD OF THANKS

CARD OF THANKS—I wish to express my sincere thanks to my neighbours and friends for their kinds wishes, cards, and flowers, and to the Ladies' Bible Class for their lovely plant, on my 90th birthday. —Desdimona Nesbitt. 35p

CARD OF THANKS—My husband and I wish to express our sincere thanks and appreciation of the gifts given to us by our friends and neighbours in Winchester. Also a special thank-you to my aunt and uncle, Mr. and Mrs. Fred Gibbons, for all their kindness to us in the past four months.—Mr. and Mrs. Ken. Lawrence. 35p

CARD OF THANKS—We wish to express our sincere thanks and appreciation to our many friends, neighbours and relatives for acts of kindness, sympathy and beautiful floral tributes, in the loss of our dear son and brother, Pte. Robert Bilow.—Mr. and Mrs. Frank Bilow and family. 35p

CARD OF THANKS—We would like to sincerely thank our many friends and neighbours for their acts of kindness, messages of sympathy and beautiful floral tributes during our time of bereavement in the loss of a beloved mother, Mrs. Peter A. McDonald.—The Family. 35p

IN MEMORIAM

ENNIS—In loving memory of a dear wife and mother, Mrs. Ira Ennis, who passed away January 23rd, 1953.

The years may wipe out many things,
But this they'll wipe out never,
The memory of those happy days
Which we have spent together.

35p —Husband and Family.

CASSELMAN—In loving memory of a dear father, Michael Casselman, who passed away January 19th, 1953.

Sunshine fades and shadows fall,
But sweet remembrance outlasts all.
—Daughter, Mabel, and family.
35p

McLEAN—In loving memory of a dear mother and grandmother, Mrs. Thos. McLean, who passed away January 30th, 1952.

Quickly and suddenly came the call
Her sudden death surprised us all;
Dearer to memory than words can tell,
The loss of a mother we loved so well.
—Son, Garnet, Minnie and family.

CASSELMAN—In fond and loving memory of a dear father and grandfather, Michael Casselman, who passed away January 19th, 1953.

Not just today, but every day,
In silence we remember.

LOST

LOST—At the Winchester Arena on Monday night, a pair of Boys' Skates size 5. Finder please notify Ralph McIntosh, Phone 343W2, Winchester. 35p

Notice To Dog Owners

BY-LAW NO. 744

A By-Law of the Corporation of the Village of Winchester for Registration, Taxation and Control of Dogs.

Whereas, in pursuance of the Dog Tax and Live Stock Protection Act, (R.S.O. 1950, Chapter 107), and amendments thereto, the Council may pass a By-Law to regulate the Registration, Taxation and Control of Dogs in the Village of Winchester.

The Council of the Village of Winchester enacts as follows:—

1. Every person in each year, on or before the first day of May, shall procure from the Constable a Tag for each dog in respect of which he is liable for a Dog Tax, and shall keep the tag securely fixed on the dog at all times during the year and until he procures a tag for the following year.

2. The amount of the dog tax shall be, for a male dog, if only one is kept, $2.00; for each additional male dog, $4.00; for a female dog, if only one kept, $4.00; for each additional female dog, $6.00.

3. A fee, not exceeding 25 cents, shall be charged for each tag.

4. Every person who fails to comply with Section 1, or who uses a tag upon a dog other than that for which it was issued, shall be guilty of an offence and on summary conviction shall be liable to a penalty of not more than $10.00.

5. No dog shall be allowed to run at large within the Corporation of the Village of Winchester at any time. Any dog found off the premises upon which it is habitually kept, without a tag or not on a leash under the control of some person, may be impounded, or killed, or the owner, of any dog found running at large, may be fined.

6. The owner, of any dog found running at large, may be fined not less than $5.00 and not more than $10.00, plus costs, and every such penalty shall be recoverable under the Summary Conviction Act.

This By-Law shall repeal all other By-Laws, except By-Law No. 638 of the Corporation of the Village of Winchester, for Taxing and Controlling Dogs in the Village of Winchester.

This By-Law will come into force and effect on the passing of same.

Given the first and second reading in open Council on April 3rd, 1951, and sent to the Municipal Board for approval.

Given third reading and passed on March 3rd, 1952, in open Council.

J. M. FADER, Reeve. C. R. ROBINSON, Clerk.

Jo-Anne Shoppe

GRAB SALE

$1.00 to $10.00

We have selected from regular stock all odd merchandise, one of a kind, samples, etc. and have grouped them in price from $1.00 to $10.00. Sale includes dresses, coats, housecoats, blouses, skirts, suits, etc.

NO *EXCHANGES - TRYONS or REFUNDS*

ALL SALES FINAL

BE HERE EARLY FOR BEST SELECTION

JO-ANNE SHOPPE

PHONE 10, WINCHESTER

ELLIOTT'S

FOOD MARKET

Two Phones For Your Service

12 or 24

FEATURING

Zero-Pac Frozen Foods

SPECIALS

LIPTON'S TEA, ½ lb. 39c
MARMALADE 31c
CATSUP 19c
PORK & BEANS ..... 2 for 21c
SHORTENING, C. P. 28c

Large Assortment of Meats

Harry's Sport Shop

Weekly Specials!

Seven Only!

NYLON QUILT-LINED

Cruiser Coats

Sizes 38 to 42. Regular $21.50

Now **$16.95**

A Real Bargain!

MEN'S HEAVY WOOL

Jack Shirts

All Sizes. All Colours. Regular $8.95

Now **$4.95**

All Sales Cash. No Exchanges. No Refunds. All Sales Final.

HARRY KEYES Phone 327 Winchester.

CANADA'S health

HIDDEN HAZARDS

Teeth which may appear to the layman to be quite normal and healthy may, under the searching eye of the dentist with his modern equipment, prove to have various defects. Tiny cavities, bone injuries, wedged roots or other unhealthy conditions can be discovered and treated by the dentist before they reach serious proportions. It is a good plan to visit the dentist regularly.

LAUNDERING THE LUNCHBOX

The lunchbox in which a daily meal is carried should be kept scrupulously clean. To prevent that musty odor that so often develops, the tin should be washed carefully and then left to dry in the open air. Lining the container with wax paper will prevent crumbs from collecting in the seams. Small lidded jars or plastic containers keep lunchbox foods fresh and clean.

FOR THE NOMADS

Those who plan to take a winter vacation, especially if it means travelling to other countries, should make a point of having a complete medical checkup before the trip. This should include a visit to the dentist to make sure that some tooth isn't about to cause trouble. If dentures are worn, they should be inspected to ensure that no repairs are likely to be needed—your own dentist can do a better job for you than a strange dentist in another country. Travelling can be fun, but only if you are feeling in top shape for the trip.

BRIBERY

Bribing Junior to ensure obedience and co-operation may seem an easy way out of a difficult situation, but it can have a very unfortunate effect upon the youngster's character. Using bribery gives the child a lever to enforce bargaining to persuade him to eat foods he doesn't like, takes medicines or accept bedtime. Paying the price by rewarding him is a sign of weakness which a child is never slow to discover. Obedience is one of the subjects dealt with in the Child Training Series of folders which are obtainable free of charge from local or provincial health departments.

LIGHT ON THE SUBJECT

Efficient lighting, whether natural or artificial, is necessary for those who do much close work. Artificial lighting is not hard on the eyes providing it is not too glaring or too dim. Care should be taken, while reading or working, to see that light is not reflected from any shiny surface, causing a glare to strike the eyes.

UNDERSTANDING THOSE FEET

Feet have one of the hardest jobs in the human body since they are the means of locomotion and support our full weight, which is no light matter in the case of the heavier types. The woman who is overweight should (in addition to trying to reduce that weight) choose shoes which will help her feet to bear their load. Correctly measured shoes, with solid, well-fitted heels, will aid in distributing the body's weight with less strain on the foot.

PURINA Profit Proven

Programs For Live Stock and Poultry

Have been thoroughly tested and organized by the RALSTON PURINA CO. Take the guesswork out of feeding by using a PURINA RATION—either complete or with your own grain.

Now is the time for Chicks—either Pullets or Broilers. This year, more than ever before, farmer efficiency will have to increase, and there is no better way to do this than starting your young chicks and animals on

1. PURINA Chick Startena Checkerettes.

2. PURINA Pig Startena Checkers.

3. PURINA Calf Startena.

We have a complete line of PURINA CHOWS and sanitation products, and we recommend them to every feeder in the community.

Buy at your PURINA "CASH" STORE and save money.

PURINA FEEDS are made, not to sell the cheapest, but to give the best results.

BASIL DAWLEY
YOUR PURINA DEALER
Telephone 293 - Winchester, Ont.

LAYING MASH

The season for shutting in the pullets for the heavy laying period is fast approaching. The pullets cannot ask for O. A. C., but if we could understand their language it would be

LAKKO LAYING MASH
The Best Procurable At Any Price.

HUGH McMASTER
PHONE 431. WINCHESTER, ONT.

BOTTLED GAS

● COOK WITH IT
HEAT WITH IT
It's Cleaner, Quicker and Economical.

CENTRAL GAS
Distributors of Frontenac BLUE FLAME
Call MORRISBURG 208
24 - HOUR SERVICE

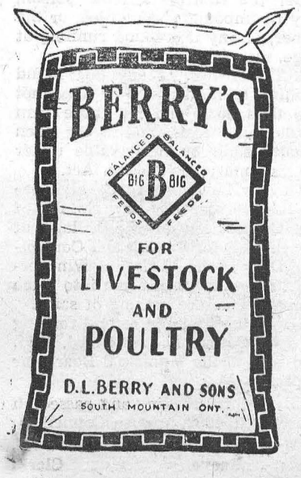

FOR BETTER BUYS IN BEDDING, SHOP AT

the sign of better living all over Canada...

Tex-made T.M. REG'D.

sheets... blankets... pillow slips made right... here in Canada

Long-wearing luxury is the big feature this winter! That's Tex-made's big boon to your budget! See the beauty of Tex-made, currently in your favorite store. Feel the comfort — buy it — wherever you see the Tex-made sign.

Canada lives better ... with Tex-made!

POULTRY WANTED

All kinds of Poultry Wanted at all Seasons. Also Hides and Wool. Highest Prices Paid, and you are assured of a Square Deal.

MORRIS ROSS
PHONE 19 - WINCHESTER

BLUE COAL

AMERICA'S FINEST ANTHRACITE
Chestnut and Stove Sizes

PLACE YOUR ORDER TODAY

Town Cash Price $25.00
PER TON, OFF THE CAR

4 SERVICE PHONE 4

Ross H. Hutchinson
WINCHESTER, ONT.

Northern Electric Appliances

We have taken over the Northern Electric Agency in Winchester and are now in a position to supply you with Electric Refrigerators, Washers, Radios, Electric Stoves, Gain-a-Day Ironers, and numerous other Electrical Appliances.

Bathroom and Kitchen Supplies
Oil Space Heaters
New and Used Stoves
Pressure Systems
Domestic and Stock Pumps

J. Fader & Son
Telephone 60
WINCHESTER - ONT.

WARNING TO SKATERS AT ARENA

Skaters, who patronize the Winchester Arena, are reminded that it is strictly against the rules of the rink to play tag, chase, or skate in the opposite direction, during skating periods. This rule will be strictly enforced in future, and any person indulging in these practices will be subject to dismissal from the arena for an indefinite period. These measures are taken as a safety precaution for all skaters, and parents are asked to co-operate by asking their children to abide by the rink rules.

WINCHESTER RINK COMPANY
Gerald Helmer, President. M. Scott, Secretary.
34-35c

CANADIAN PACIFIC



Time Table

STANDARD TIME

EASTWARD TRAINS

No. 22—5.43 a.m. Flag stop for Montreal passengers. Daily.

No. 30—8.40 a.m., except Sunday. Stops at all stations.

No. 36—4.45 p.m., except Sunday. Stops at all stations.

WESTWARD TRAINS

No. 21—12.56 a.m. daily. Flag stop for Toronto and West.

No. 35—11.50 a.m. daily, except Sunday. Stops at all stations.

No. 29—7.30 p.m., daily, except Sunday. Stops at all stations.

SUNDAY ONLY

Westward Train No. 597—12.03 p.m., Sunday only. Stops at all stations.

Eastward Train No. 598—5.59 p.m., Sunday only. Stops at all stations.

R. D. LEDGERWOOD, Agent.

HYNDMANS

Mrs. L. Wallace, Miss Phyllis Getz, of South Mountain, had tea on Tuesday evening with Mrs. Ray Grant.

Mr. Robert Conley and Lorne visited his sister, Mrs. Lizzie Beggs, of Heckston.

Mr. Lloyd Grant was a Saturday night visitor of Mr. and Mrs. Lawrence Wallace, of South Mountain.

Mrs. Chester Gilmer had a quilting bee last week.

Sympathy is extended to Mrs. Walter Salter in the death of her only sister, Mrs. Henry Tooley, of Waddington, who passed away on Monday after suffering from a severe stroke.

Mr. and Mrs. Lehman Summers and Brenda, Mr. and Mrs. L. Conley and Lloyd spent Thursday evening with Mr. and Mrs. Ray Grant.

Mrs. Alex Francis attended the 50th Wedding Anniversary of Mr. and Mrs. Henry Ogilvie in Brockville on Wednesday.

Mr. and Mrs. Andrew Grey, of Ventnor, visited Mr. and Mrs. Howard Robinson on Saturday afternoon.

Miss Phyllis Getz and Mr. Ivan Crowder, of South Mountain; Messrs Sid Hilton and Lehman Summers, of Heckston, Gordon Seymour and John Miller motored to the Ottawa Civic Hospital to give blood to the blood bank, which had been given to Lloyd Grant some time ago. Mr. and Mrs. Ray Grant and Mrs. Ivan Crowder also spent the day there.

Mrs. Mullin, of North Augusta, spent a few days with her daughter, Mrs. Paul Woods, who has been on the sick list.

Mr. and Mrs. John Conley, of Brockville, spent the week-end with Mr. and Mrs. Harold Francis.

Mr. and Mrs. Harold Anthony, of Brockville, spent Sunday with Mr. and Mrs. Trueman, of Hulbert.

Mr. and Mrs. Mansel Grant, of Spencerville, had tea with Mr. and Mrs. Cecil Canning on Sunday.

HOUSEHOLD HINTS

Mending A Cracked Range

A crack on the inside of a range can be mended by using a filler made of equal parts of common table salt and wood ashes, moistened with water to the proper consistency. The filler will dry hard and will be lasting.

HYLO EGG-GRADING STATION

L. Kapeller, Proprietor.
WINCHESTER, OSGOODE and CHESTERVILLE

Daily Highest Market Price for our City Trade.

Two Electric Grading Machines. To Assure You Proper Grade.

If it is not convenient for you to bring your eggs to our Grading Stations at Winchester or Osgoode, you may leave them at any of the following stores where they will be picked up and your returns left twice weekly:

Allison's Store Winchester Springs
Coughler's Store, Winchester Springs
Carkner's Store Ormond
Saunders' Store Inkerman
Lewis' Store Dalmeny

WINCHESTER A. Crawford, Mgr.
OSGOODE R. Rennick, Mgr.
CHESTERVILLE — Harold Marriner, Manager.



Conductor of Bell Singers writes for Daily Star

MUSICALLY SPEAKING by DR. Leslie R. Bell

One of the feature attractions at the Canadian National Exhibition for the past several years has been the bandstand program presented by the Leslie Bell Singers.

Dr. Leslie Bell, conductor of the Bell Singers, so popular on Radio and TV, writes a column about music in The Toronto Daily Star each Saturday.

Dr. Bell's informal discussions on subjects connected with music make music and musical terms more understandable and therefore more enjoyable for all. Dr. Bell's articles are interesting to all music lovers.

And The Daily Star brings you all the news and the latest news pictures.

Order The Daily Star delivered to your home.

Delivered by Carrier 30c a week

Mailed to Any Address
1 month ---------- $1.25
3 months ---------- 3.50
6 months ---------- 6.50
1 year ---------- 12.00

Address Circulation Dept., Daily Star 80 King St. W., Toronto

The TORONTO DAILY STAR

NOTICE

FIRE! FIRE! FIRE!

Arrangements having been made with the Fire Departments of Chesterville and Winchester for fighting fires within the Township, it is requested by the Council of the Township of Winchester, that all persons in the area with a truck where the FIRE may be, load it with Eight Gallon Cans of Water and take to the FIRE, as the POWER UNIT is useless without WATER.

Persons going to a FIRE are requested to make ABSOLUTELY SURE that Cars are not left so as to OBSTRUCT the Laneway

BY ORDER OF THE COUNCIL,
Township of Winchester.

W. E. Carson, D. C. - G. Paul Holtom, D. C.

CHIROPRACTORS

MAIN STREET - WINCHESTER, Ont.

Gardner Block - Phone 175.

OFFICE HOURS: From 6.30 o'clock on, by appointment, every Tuesday and Friday evenings.

NEXT WEEK AT THE

"Picadilly Theatre"

WILLIAMSBURG - - - ONTARIO

THIS THURSDAY, FRIDAY AND SATURDAY
January 21-22-23



MONDAY, TUESDAY & WEDNESDAY
January 25-26-27



THURSDAY, FRIDAY AND SATURDAY
January 28-29-30



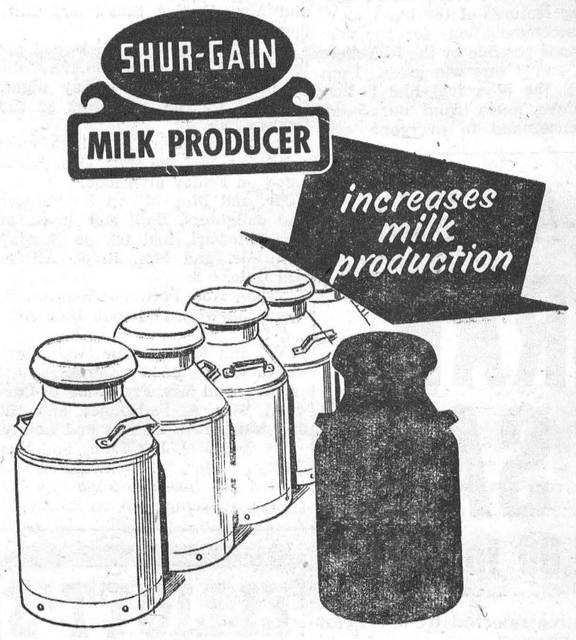

YEARS OF EXPERIMENTS AND EXPERIENCE HAVE PRODUCED FEEDS WITH GREATER "DOLLAR EARNING CAPACITY"

SHUR-GAIN FEEDS

High milk production is the direct result of efficient management, good breeding and balanced feed.

The greatest cost factor influencing profits is feed cost. Feed cost per pound of milk produced can be reduced by feeding a balanced ration made from SHUR-GAIN MILK PRODUCER and home-grown grain.

SHUR-GAIN DAIRY FEEDS INCREASE MILK PRODUCTION

H. S. LANNIN LIMITED
SHUR-GAIN FEED SERVICE
TELEPHONE 48W. WINCHESTER, ONT.

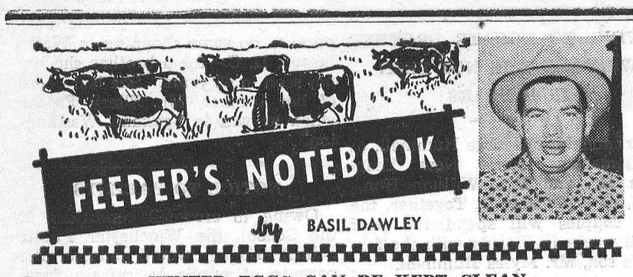

WINTER EGGS CAN BE KEPT CLEAN

Keeping eggs clean becomes a time-consuming problem in cold weather months to many layer flock-owners. When eggs get dirty in the nests, extra time and effort must be spent to clean them before marketing.

Several simple precautions may be taken to reduce greatly this problem. Excessive numbers of dirty eggs often result from wet litter. Litter may become dampened from overcrowding, improper ventilation or leaky water founts.

During muddy weather, eggs will be cleaner if the flock is confined to the laying house. There will be fewer dirty eggs produced in community nests than in single nests because litter is more easily kept clean in community nests. Gathering eggs several times each day will assist in keeping them clean.

The use of hydrated limestone in the litter helps to keep moisture down and nests clean. Ten to 15 pounds of lime per 100 square feet of floor space may be spread on the floor before new litter is put down. Scratching and stirring will work sufficient amounts to the surface.

Some flockowners have placed hydrated limestone in shallow boxes in front of nest openings so that hens will have to walk through it to get to the nests.

Frequent stirring of the litter will help to keep it in good condition. Many flockowners feel that the use of built-up litter is a prerequisite for producing clean eggs. Old litter will stay dry much longer than new. Built-up litter should be started when pullets are housed in the fall. Litter at least six inches deep, started in the fall, should go through cold weather in good condition.

Has your Subscription expired?

WAVING WIFE

By Bob E. Mack

"JOE! Joe Adams—you old horse thief. How are yuh, boy?"

A reminiscent chill went through Joe at sound of the familiar voice. He turned reluctantly to greet a smiling collar ad in wine corduroy jacket and beige slacks. Phil Newton, the college roommate who had borrowed his sox, ties and girls with equal finesse.

"Well, well!" Joe exclaimed, trying to sound jovial. "If it isn't the boy artist from Arlington Falls. What brings you to the big city?"

Phil grinned around his pipe stem. "I'm living here. Just moved into this streamlined Taj Mahal today." He gestured toward the towering graystone apartments. "Don't tell me we're neighbors?"

"Afraid so," Joe admitted. "I'm married now. Lived here two years. My entrance is around the corner—east wing. You go in here?" They halted at the flagstone path surrounded by luxurious green hedges

Phil nodded. "Say, look—" his dark eyes took on a conspiratorial gleam. "You don't happen to know a gorgeous redhead over in your section who lives on the 8th floor?"

"She just waved to me from her window. I'm right across the court from her, down two floors. Can't see her face very well, so I borrowed these binoculars to get a better view." He held up the leather case, grinning broadly. "If her face is as beautiful as that long, red hair, I aim to get acquainted, pronto! She's wearing some kind of a bright blue housecoat—shiny stuff. Bet she's a nifty dresser, too."

Joe shook his head, laughing. "You'll never grow up," he said. "Same old college wolf. Well, I've got to run. Good luck, Casanova." He strode off as Phil gave a cocky salute and entered the apartment house.

With a sigh that traveled the full length of his six feet, two inches, Joe fitted his key to the lock of 816-A. He closed the door quietly behind him, not making a sound. The bedroom radio was playing a lively polka, and the pleasant aroma of roast beef wafted in from the kitchen. Tossing his brief case on the sofa, Joe caught a glimpse of movement in the long mirror over the fireplace. He looked again. What he saw reflected there hit him in the Adam's Apple.

Sherry was seated at the bedroom window, wearing the blue satin robe he'd given her last Christmas, and waving her graceful hand with obvious enthusiasm. No doubt Phil had returned to his own window, and was making good use of the binoculars.

Joe stood rooted to the living-room rug, his unbelieving eyes glued to the mirror. What should he do? Make like an outraged husband? Turn her over his knee? Laugh it off? No, by Jupiter! He'd play it smart—give 'em enough rope and they'd hang themselves. With clenched fists and determined jaw, he tip-toed back to the door, opened and closed it again as though he were just coming in.

"Is that you, darling?" called Sherry "I'm in the bedroom."

"Hi!" Joe wandered in nonchalantly, hands in pockets.

Sherry looked up. "Dinner's all ready, hon. I'm just doing my nails. What are you grinning at?"

Joe felt like laughing out loud, but restrained himself. Sherry was waving the other hand now, as she always did when drying her nail polish! Striding to the window, Joe peered out.

"Look," he said, putting an arm around her and pointing across the court, "see that guy down there in the yellow shirt? Wave to him. That's Phil Newton, my old college roommate. He just moved in, today."

"Oh—I see him. He has binoculars!" Sherry giggled. Obediently, she waved, as Joe put his other arm around her and kissed her quite soundly.

"Joe—look—he pulled down the shade!"

"Hm . . so he did. Always was a bit eccentric." Joe kissed her again with added fervor. "What Phil needs is a beautiful, red-haired wife."

Annual Meeting of Shareholders
The Royal Bank of Canada

Canadian Export Trade, Domestic Living Standard, Endangered By "High Cost Economy." Costs Must Be Competitive With Foreign Producers, Says President.

Flexibility needed to meet new conditions. "Time ripe for dollar countries to show good faith by reducing trade barriers and red tape as aid to Britain in making pound convertible."

The tendency to become a high-cost economy in which natural and artificial barriers prevent Canada from achieving the degree of flexibility and mobility required for orderly adjustment was the main theme of the address of James Muir, President, at the Annual General Meeting of Shareholders of The Royal Bank of Canada. Increased flexibility is needed, he maintained, if Canada is to make those price adjustments necessary to maintain stability and prosperity at home, and insure a competitive position in world markets. Canada, he declared, should also further in every possible way the movement towards a world of liberalized trade and convertible currencies.

"A thriving export trade," said Mr. Muir, "is a means not only of paying for imports, but of securing, through quantity production, lower costs for Canadian goods whether these are exported or consumed at home. Canada can hope to maintain her standard of living only if she keeps her costs completely competitive with those of producers abroad.

HIGH COST ECONOMY

"Costs and prices in the Canadian economy tend to be insulated in two ways: first, there are business taxes, sales taxes, excise taxes, and customs duties which, because they are largely at the manufacturer's level, are embedded in the cost base. Second, there are certain "invisible insulators," whose existence is none the less evident, which make some Canadian prices even higher relative to foreign prices than the disparity warranted by taxes, duty, and costs of transport. For example, a certain British book that retails in the United Kingdom for 28s. (or at the current rate of exchange $3.92) sells for $5.00 in New York and $7.50 in Toronto. A certain piece of British manufactured equipment retailing at £41 in the United Kingdom (the equivalent of about $112 Canadian) brings $219 in the United States and $275 in Montreal. An American-made article of household equipment sells for $77.50 in New England; but the price of the same article in Montreal is $149.00.

MONEY MARKET NEEDED

"We must not ignore the fact that the attitude of our government is generally one that favours freedom of international trade and exchange. Pressure for special treatment, even when backed by evident hardship on the part of some producer groups, has been met by clearly moderate concessions. Moreover, as I have already said, our monetary authority has adopted a policy appropriate to a nation that must maintain a competitive position in foreign markets. Not the least important aspect of this policy has been the active encouragement by our central bank of a money market in Canada. The Bank of Canada's activities and its co-operation with financial institutions in this respect have led to great improvement. But today something more is needed. It is time now for the chartered banks and all other financial institutions in Canada not only to support the efforts of the central bank but to take positive steps to increase their own initiative and activity in the development of a Canadian money market. Such a market is not only a symbol of economic maturity and strength but is in fact prerequisite to continued progress in a country, like Canada, whose economic future depends on the expansion of world trade and investment.

DOLLAR AREAS' ROLE

"We seem nearer to convertibility today than we have been since the imposition of wartime exchange control throughout most of the world; but the prerequisites to convertibility have not changed.

"Since the end of the war the world's hopes for convertibility have waxed and waned with Britain's exchange reserves. Today with reserves at $2,520 millions and steadily improving, Britain can afford once more to consider freeing the pound sterling with the great advantage that now she will move from a position of strength rather than weakness.

"I think we can say that Britain and her partners in the sterling area as well as most of her NATO partners in western Europe, have not only accepted convertibility as desirable in principle, but have in fact subjected themselves to the discipline in their domestic monetary and fiscal policy which is one of the prerequisites to convertibility.

"I believe the time has come for the dollar area to show evidence of good faith by reducing trade barriers both in the form of tariff duties and in the form of customs formalities and red tape. The dollar area must in addition show willingness to undertake certain responsibilities in the international monetary field.

ULTIMATE REWARDS GREAT

"I have emphasized the seriousness of the problems we have to face both in the immediate and in the more distant future. This does not mean that I have anything but the most abundant faith in our ability as a nation to solve our problems; but I have thought it better to risk some over-emphasis than to encourage false hopes. The economic policy required to solve these problems will involve the sacrifice of expediency to sound principle in a number of matters where the choice must be politically very difficult. But the ultimate reward is great: no less in fact than the growth of Canada to the economic stature she needs to take her place among the great nations of the world."

GOOD PRESS ABROAD ENCOURAGES COMPLACENCY

"The means to our stability and prosperity involve an increasingly mature attitude on our own part towards our future role in the society of nations. The amiable charge commonly levelled by cirtics at home and abroad that, as a nation, Canadians tend to be unduly conventional and complacent is not without foundation. These characteristics may actually be further encouraged by the good press we continue to get abroad. Yet nothing could be more dangerous than the bland assumption that as a people we are impressing the world with the superiority of our character and accomplishments.

"More correctly, perhaps, our situation is akin to that of an heiress who can never be sure that she is admired for herself and not merely for her wealth. Our great wealth of natural resources is an inheritance which, like an individual's inheritance, is evidence of good fortune rather than talent. We have still to prove that we can make the most of these natural resources in building a great nation.

"It is true that foreign investment is a relatively small part of Canada's gross public and private investment; but it is precisely this foreign investment that has provided in good measure the risk capital needed in resource development. This is the usual course of events in a rapidly growing country. Nevertheless, until we prove ourselves, it is safer I think to proceed on the unflattering assumption that our popularity abroad is based not so much on what we are as on what we have.

"Canada is so dependent for prosperity on a healthy flow of goods, services, and investment funds across her borders that the maintainance of favourable opinion abroad is an especially important consideration.

"But, if we are not to disappoint our friends abroad and even more important if we are not to fail in achieving the economic development promised by our great natural resources, we must adopt those long-run measures that remove or reduce certain special barriers to our economic growth. The most important of these barriers is the smallness of our population with a consequent narrowness of our national market."

General Manager Reports Assets Over $2.8 Billions

T. H. Atkinson, General Manager, in reviewing the bank's 1953 report, stated that total assets of The Royal Bank of Canada have now reached the imposing total of $2,895,856,189. This, he said, was a new high mark in Canadian banking history, and is the highest ever reported by any Canadian bank.

Deposits likewise had reached record totals, said Mr. Atkinson. They now stand at $2,734,644,076, an increase of $207,133,639 over the previous year. "It is encouraging to note," said Mr. Atkinson, "that Canadians generally continue to save a reasonable proportion of their incomes. The increase in deposits of the bank has been accompanied by the expansion in the number of accounts on our books. We now conduct over 2,350,000 accounts, and it is of interest to note that the number of deposit accounts in Canada has more than doubled since 1942.

Mr. Atkinson reported profits for the year had increased $1,506,051 over the previous year. After providing for taxes, depreciation and dividends, the net profits for the year amounted to $8,635,136. The bank's Reserve Fund now stands at $70,000,000. This, the President noted, was for the first time in the bank's history, equivalent to twice the bank's Paid-up Capital. This year's increase in this fund, he said, had resulted from the transfer to it of not only a part of the year's earnings but also of $12,000,000 from the bank's reserves for contingencies.

The bank's programme of branch improvement continued during the year. Construction of a new building to house its Calgary business was commenced, and a new building for its Hamilton Branch will be underway shortly. 6 new branches and 4 sub-branches were opened in Canada, and 3 branches and 4 sub-branches were opened abroad, bringing the total number of branches up to 793, of which 70 are in the foreign field.

ROYAL BANK ABROAD

Mr. Atkinson dwelt on the growing number of the bank's branches abroad, especially in the West Indies and British Guiana. The bank now operates 66 full-time and 4 subsidiary branches abroad, and now has under consideration the opening of two additional offices in the Caribbean area.

"Naturally the volume of our business abroad fluctuates with the trend of conditions in the many countries where we operate. From time to time exchange restrictions imposed in certain countries delay remittances but, on the whole, over the long period your bank has operated abroad, a satisfactory solution has always been found to such temporary problems, and the contribution made to the overall earnings of the bank by the foreign division has always been worthwhile. It is, therefore, gratifying that I am in a position to report that profitwise and in other respects results have been excellent from our overseas division for the period under review.

"With respect to the general character of our business abroad, we continue our policy of wide distribution of risks and our portfolio of loans and investments is diversified and sound from the standpoint of liquidity."

PRAISE FOR STAFF

"The past year's business, the biggest in the history of Canadian banking, was built on precisely the same foundation as has served this bank so well ever since its first days. There is little spectacular or dramatic about it: there are no secret weapons in our armoury. The base of our success is the superior service given by our front line staff in courtesy, friendliness, helpfulness and genuine interest in our customers' welfare. The work of executive officers would be of little avail without it.

"Wherever we go we hear from customers—some of them old-established, some new, and some casual—about how graciously they have been treated by our branch officers. That reputation is an asset beyond calculation, and in behalf of the executive I thank every member of the staff for his and her part in building it."

FLORAL TRIBUTES FOR THE LATE ROBERT BILOW

Following is a list of the floral contributions for the late Robert Bilow, who was a victim of a Calgary shooting tragedy on January 5th, and whose funeral was held in Winchester last week:

Pillow—Family.

Wreaths—Richard Barrette, Ottawa; Mr. and Mrs. Wm. Billings and family; Canadian, Legion; and Ladies' Auxiliary, of Winchester.

Sprays—Les and Ken. Wilmot, Kingston; Employees of Wilmot's Dairy, Kingston; Mr. and Mrs. William Wood and family, and Mr. and Mrs. Charles Wood and family, of Mountain; Mr. and Mrs. Cecil Bilow and family, Kingston; the Marquette family; Mr. and Mrs. Earl Bowman; Messrs. Jake Ross and Louis Weiner, of Winchester; Independent Order of Forresters, Calgary; Mr. and Mrs. J. Woods and Mrs. Rachael Billings and family, of Ottawa; Mr. Thos. McAuley and family, Ormond.

HOUSEHOLD HINTS

Egg Milk

A drink that is very strengthening is to beat a fresh egg until it is very light. Stir it into a glass of new milk, sweeten to taste and flavor with either nutmeg or lemon.

Raisin Cake

To prevent the raisins from going to the bottom of the cake, roll them in butter before stirring them into the batter.

Silver

If a little milk is added to the water in which silver is washed, it will help to keep the silver bright.

Meat

When serving roast meat cold, the flavor can be preserved if it is wrapped in a damp piece of cheese-cloth while it is still hot.



Lynda shows typical little-girl interest in her mother's telephone call; that's 18-month-old Donna, perched in her high chair.

A bargain for Mrs. Renaud...

"When you have to do everything for two small children it's not easy to leave the house even for essential shopping," says Mrs. Bernard Renaud of 755 Desaulniers Blvd., St. Lambert, Que.

"I've really appreciated our telephone in the last few years. It means I can still pick up bargains I see in the paper and do my shopping in a matter of minutes . . . by telephone. So, my 'phone saves me money and gives me time to do other things that crowd my busy day. That's why I think one of the best bargains I ever bought was our telephone!"

THE BELL TELEPHONE COMPANY OF CANADA

Two Names That MEAN Something!

C. C. STUBBS & CO. - L. D. WELLS, Prop.

DEPENDABILITY WORKMANSHIP

Specialists in Cemetery Memorials in all Types of Granite

Dealer for Wells-Lamson Barre Granite. Guarantee Certificate supplied with each Memorial.

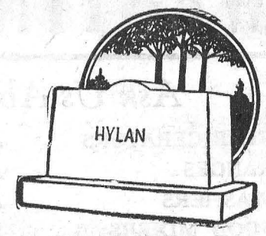

No flat-top bases used on our memorials.

None of our Memorials are disfigured by advertising cut in the monument.

Cemetery Lettering Promptly Done at Reasonable Rates

We employ only experienced craftsmen, whose work is completed on our own premises under expert supervision.

P. O. Box 390 MORRISBURG, ONT. Phone 304.

Local Agent—J. L. DIXON

Arthur A. Crawley & Co.

Chartered Accountants

OTTAWA - MONTREAL - BROCKVILLE - TORONTO

SUDBURY - NORTH BAY - SAULT STE. MARIE

Ottawa Address—387 Albert Street. Telephone 3-7715.

HARRY JOULE

HEATING and PLUMBING CONTRACTOR

ESTIMATES FREELY GIVEN

St. Lawrence Street, WINCHESTER, ONT. Telephone 295

All Needed Farm Equipment

MALL CHAIN SAWS - MILKERS

and STABLE EQUIPMENT

SPECIAL-- A Good Used SPREADER, on steel

W. C. MacDONALD

COCKSHUTT DEALER

Main St. West WINCHESTER Phone 299

BOTTLED GAS

FOR WINCHESTER AREA

And The Famous

Moffat Gurney Imperial Ranges

Distributed By

Anderson Propane

PHONE 294R, WINCHESTER

"Insist On Dependable Anderson Surgas Service"

H. E. SAUNDERS & SONS

INKERMAN, ONTARIO.

The Home of

"Wonder Feeds"



WHERE

High Quality

AND

Low Prices

Go Hand In Hand.

Phone 13 r 21 South Mountain.

Winchester Motors

St. Lawrence Street, Near the C. P. R.

STUDEBAKER CARS · TRUCKS

SALES and SERVICE

Our Garage is equipped to service and repair all makes of cars and trucks, and you'll find our charges reasonable. Let us do your job.

If you are looking for a Good Used Car, drop in and see us. We may have just what you want. Why not place your order with us now for a New Studebaker?

Remember, we are agents for Case Tractors and Farm Machinery, the best on the market. Give us a chance next time you need a piece of Farm Equipment.



TRACTORS and FARM MACHINERY

DOUG. ANGUS, Proprietor

PHONE 122 - - - Winchester, Ont.

DUNCAN'S STORE

PHONE 56 - - - WINCHESTER, ONT.

COTTON PRINTED TABLECLOTHS—Linen like finish. 52x52 inches. Seconds (slight flaws), $2.75.

KLEENEX SPECIAL

CHUBBY SIZE, 6 2-3 x 9 ins., 2 Ply - - 19c Box
REGULAR SIZE, 9 x 10 ins., 2 Ply - - 19c Box
JUMBO SIZE, 12 x 12 ins. - - 30c Box

1 Only ELECTRIC SANDWICH TOASTER - Special $8.00

WONDERFOIL PURE ALUMINUM PIE PANS—Keeps food fresh, crisp and odor free. Used for baking, freezing, cooking, re-heating, frying, etc. 5 Plates, 25c.

HOLLYWOOD WAVE SET SPECIAL—1 Bottle Regular Wave Set, 1 Bottle New Clear Wave Set. Value 50c. Special, 35c.

Food Specials

FOR FRIDAY and SATURDAY

ORANGES, 252's - - 2 doz. for 59c
CRUSHED PINEAPPLE, 20 oz. - - 27c
St. Williams MARMALADE, 24 oz. - - 30c
APPLE JUICE, 48 oz. - - - - 33c
Lipton's Orange Pekoe TEA, ½'s - - 39c
HADDOCK FILLETS - - - 35c
ROAST BEEF - 38c lb. STEAK - 50c lb.
HAMBURG - - - 2 lbs. for 59c

REYNOLD'S MEAT MARKET

TELEPHONE 85 - - WINCHESTER, ONT.

WESTINGHOUSE

Ask Us About The New

REFRIGERATORS
RANGES
WASHERS
FOOD MIXERS
HAND VAC'S
RADIOS
TELEVISION SETS
AUTOMATIC TOASTERS
AUTOMATIC IRONS
AUTOMATIC STEAM IRONS
ELECTRIC BLANKETS
VACUUM CLEANERS
SANDWICH TOASTERS
WARMING PADS

See our New Low Prices on Refrigerators. You can now buy a 1954 Westinghouse 8 cu. ft. Refrigerator for $289.50.

YOU CAN BE SURE IF IT'S WESTINGHOUSE!

They are all at

DAVIDSON'S

TELEVISION - ELECTRICAL - JEWELLERY

TELEPHONE 75 - - WINCHESTER, ONT.



"Hello! Lannin Lumber Co.? Send me a new door right away.

Doors, sash and trim are our specialties. Made of the finest lumber, kiln-dried to the proper moisture content, and of excellent workmanship, they are guaranteed to give satisfaction or your money back.

Whether you are planning a new home, or merely doing a renovating job, ask us for a free estimate on your building materials.

We are here to serve you to the best of our ability.

H. S. LANNIN LIMITED

WINCHESTER, ONTARIO

LUMBER and MILLWORK Phone 48-W. BUILDING MATERIALS

SOCIAL - PERSONAL LOCAL & GENERAL

Mrs. Dan McDonald, of Toronto, spent the week-end at the home of Mr. and Mrs. Edgar Craig. and while here attended the funeral of the late Mrs. Peter A. McDonald.

Able Seaman George M. Carlyle and Mrs. Carlyle and son, Dennis, left last Wednesday for Churchill, Man., after spending the past ten days with the former's parents, Mr. and Mrs. K. D. Carlyle.

Guests of Mrs. Helen Holmes and Judy, of Morrisburg, on Saturday last, were: Mrs. Thos. E. Holmes, Mr. Cyril Holmes, Mrs. Jessie Montgomery and Mrs. William Perrin.

Mrs. A. E. Holmes, Mr. and Mrs. Robert Holmes and Elaine spent Wednesday with Mr. and Mrs. Thos. E. Holmes. The occasion was Mr. Holmes' birthday.

WOMEN'S INSTITUTE MET ON TUESDAY

An address on the work of 4H Clubs, by Miss Marilyn McPhail, of Cornwall, Home Economist for the five eastern Counties, was the highlight of the January meeting of the Winchester Women's Institute, held in the Town Hall on Tuesday evening. She was introduced by Mrs. Hugh Coons, who, with Mrs. Byron Dawson, supervised a demonstration of Tea Biscuits, which was carried out by Club girl members: Ruth Annable, Doris McRoberts, Betty Lou Dawson, Sheila Fawcett, Doris McHugh, Marilyn Dawson, Willow Summers, Clara Anne Summers and Carolyn Guy. The commentator was Miss Eleanor Brown.

Mrs. H. Gibson presided at the meeting, assisted by the secretary, Mrs. Gordon Coons. The roll cali was answered by telling about "My Most Embarrassing School Memory." Topic of the meeting was "Citizenship and Education."

During the business session it was revealed that $55.00 had been raised at the Bazaar in December, and that $62.00 had been received from the Hospital "At Home." A letter of appreciation was read from Mr. Wallace Carkner, chairman of the hospital board, as well as several other appreciation notes to do with the work of the Institute.

It was announced that the February meeting would be "Grandmother Night," and that it would take the form of a Pot Luck Supper.

The entertaining program was in charge of Mrs. Harold Clark and included solos by Miss Louise Summers, accompanied by Mrs. A. Summers; a paper on "Knowledge Is Power," by Mrs. Ralph Johnston, and a monologue, "Debbie's Disappointment," by Mrs. W. G. Porteous.

Lunch was served by Mrs. Harold Clarke and her committee of Mesdames Hugh Coons, Willis VanAllen, Ralph Johnston and Miss Emma Gardner.

A vote of thanks was extended to Miss McPhail by Mrs. W. VanAllen, and appreciation was voiced to the committee in charge and program participants by Mrs. W. G. Angus.

COMMUNITY

Theatre, Chesterville

Thurs., Fri., Sat., Jan. 21-22-23
"THREE SAILORS AND A GIRL"
In Technicolor. Anchors aweigh for the big, lavish, spectacular musical hit of the year. You'll laugh, you'll thrill, you won't sit still when Gordon and Jane fall into each other's arms. With Jane Powell, Gordon MacRae, Gene Nelson and Jack Leonard.

Mon., Tues., Wed., Jan. 25-26-27
"NEVER LET ME GO"
It's Clark Gable in his most romantic adventure. Gene Tierney, the beauty for whose love he defies the Iron Curtain, in one of the year's most exciting romantic dramas. With Clark Gable, Gene Tierney and Richard Hayden.

Foto Night—Canada's biggest cash offer attraction at the Community Theatre every Wednesday.

Engagement Announced.

Mr. and Mrs. Ellis Thompson wish to announce the engagement of their eldest daughter, Muriel Ilene, to Robert Reoch, eldest son of Mr. and Mrs. John A. Reoch, of Ormond. Marriage to take place shortly.

L.O.B.A. Meeting.

A regular meeting of the L.O.B.A. was held last week, and despite cold weather, a goodly number attended. Plans were made for degree work at the next meeting, and it was also decided to hold a Valentine Party on February 19th.

Birthday Greetings.

Through the medium of the Press Mrs. Ted Douglas and daughter, Linda, would like to extend birthday greetings to her husband, Pte. Ted Douglas, who will observe his 23rd birthday in Korea on January 22nd. Pte. Douglas expects to return to Canada this summer. His parents are Mr. and Mrs. Percy Douglas, of town.

Observed 91st Birthday.

On Tuesday, January 19th, Mrs. George Morris celebrated her 91st birthday at the home of her daughter, Mrs. Meredith McVey, Kemptville. Mrs. Morris resides at Metcalfe, but had the misfortune of breaking her hip while on a visit to Kemptville last year. Her many friends will be pleased to know that she is now convalescing, and has progressed to the stage where she can sit up in her room for a couple of hours each day. Happy 91st Birthday!

Team of Horses Drowns When Ice In Creek Fails To Hold

A freak drowning accident claimed the lives of two good horses last week on the farm of Ramon H. Casselman, well-known Williamsburg farmer and Eastern Ontario well driller.

Mr. Casselman and two employees, Messrs. Garnet Weegar and Lorne Barkley, were breaking a trail through the Casselman bush near Colquhoun. On crossing the Hosaic Creek, which runs through the bush, the team and sleigh suddenly broke through the ice. For three hours, Mr. Casselman and his two men fought to get the team out, but the eight feet of cold water and the muddy bottom were too much, and the team and valuable equipment were lost.

Ironically, or maybe just plain bad luck, the next day, with another team, the same thing happened again, this time in almost five feet of water. Fortunately, the team was saved, but more equipment was lost. Mr. Casselman estimates his total loss at over $400.00.

The strange aspect about the two freak accidents is the fact that this area has had below zero weather for the past three weeks, and on cutting ice in the creek a few days before the accident, Mr. Casselman said it was more than nine inches thick, more than enough to hold a sleigh and team.

RECENT BIRTHS AT THE MEMORIAL HOSPITAL

On Wednesday, January 13th, 1954, to Mr. and Mrs. Ernest Hill, of Morrisburg, a son.

* * * *

On Thursday, January 14th, 1954, to Mr. and Mrs. Kenneth Morrow, of Winchester, a daughter.

* * * *

On Thursday, January 14th, 1954, to Mr. and Mrs. Cecil Hanson, Williamsburg, R. R. 1, a daughter.

* * * *

On Thursday, January 14th, 1954, to Mr. and Mrs. Martin Joldersma, of Iroquois, R. R. 1, a daughter.

* * * *

On Friday, January 15th, 1954, to Mr. and Mrs. Paul Steinberg, Williamsburg, a daughter.

* * * *

On Saturday, January 16th, 1954, to Mr. and Mrs. Donald Hutt, Morrisburg, a son.

* * * *

On Monday, January 18th, 1954, to Mr. and Mrs. Norman Utman, Winchester, a daughter.

* * * *

On Tuesday, January 19th, 1954, to Mr. and Mrs. Arnold Barkley, Williamsburg, a daughter.

* * * *

On Tuesday, January 19th, 1954, to Mr. and Mrs. Leonard O'Donohue, of Berwick, a daughter.

ANNUAL MEETING

The Annual Meeting of the Directors of Mountain Township Agricultural Society will be held in the I.O.O.F. Hall in South Mountain on January 23rd at 2 p.m. The public is urged to attend. All are welcome.

RUSSELL BEGGS, President.
MURRAY GRAHAM, Sec.-Treas.
35c

Theatre News!

PICADILLY

Thurs., Fri., Sat., JANUARY 21-22-23
"RAIDERS OF THE SEVEN SEAS"
Storming adventure and excitement on the high Seas, filmed in Technicolor. It's a must-see movie treat. Starring Donna Reed, John Payne, Gerald Mohr and Lon Chaney.

Next Week's Features

Mon., Tues., Wed., JANUARY 25-26-27
"THOSE REDHEADS FROM SEATTLE"
They're Redheads, they're sisters, they're coming straight from Seattle right into your hearts, in the first musical ever made in the amazing Three-Dimension process. Starring Rhonda Fleming, Teresa Brewer, Agnes Moorehead, Jean Parker, Gene Barry and Guy Mitchell.

Thurs., Fri., Sat., JANUARY 28-29-30
"ALONG CAME JONES"
Thrills, action, but mostly laughs. This adventure comedy, romance about a tramp cowboy with gentle soul who was mistaken for the West's toughest hombre. Starring Loretta Young, Gary Cooper, Dan Duryea and William Demarest.

Coming Soon — "Sangaree" and "Arena."

Morgan's
Men's & Boys' Shop
The Home of Quality Brands

Our Ninth ANNIVERSARY SALE Now In Progress

The Sale will run through to February 20th. For list of Bargains, see special Sale Bills or Page Advt. in January 14th issue of The Press. It will pay you to take advantage of the Low Prices we are offering during this Sale. Come in and see for yourself.

E. A. MORGAN

PHONE 326 - WINCHESTER

Keyes' CASH Store

Clearance

2 Only Boys' 2 PANT SUITS, To Clear $10.00
Brown, Size 33 and 34, were $19 95

1 Lot of Boys' LINED WINDBREAKERS
All Sizes and Colors, were $7.49 Each
While They Last $4.95

1 Lot of Boys' CRUISER COATS and WINDBREAKERS $6.95 Each
Finest Quality. Regular $12.25.

Take Advantage of These Savings NOW!

J. H. KEYES

TELEPHONE 16 - - WINCHESTER, ONT.

TRYING TO LOCATE BROTHER WHO SHE HAS NOT SEEN IN 44 YEARS

Mr. and Mrs. George Hummell, of Williamsburg , spent New Years with Mr. and Mrs. William Hummell, of Ogdensburg. Together, the two couples will spend the next three weeks in Florida with the former's son, Mr. Myles Hummell.

Mrs. Hummell reports on the many beautiful sights and especially the rows and rows of orange groves. On their return, Mrs. Hummell expects to do some shopping in Washington, D. C.—for a brother she has not seen in 44 years. She last heard of her brother, Mr. Ellery Froats, when he was in Spokane, Washington.

NOTICE TO PARENTS

Owing to crowded conditions at the School, the Winchester Public School Board would advise the parents of pupils to refrain from allowing their children to come to the school too early in the morning or at noon.

34-35c Walter Moffat, Sec'y.

Rock Bottom
WINTER PRICES!
Yes, It's True, We Must
CLEAR THE DECKS
To Make Room For
1954 TRADE-INS
SO
Here's Your Chance
TO BUY
● Quality ● Beauty ● Economy
at Ridiculously LOW PRICES
All Colours. All Makes. All Models. All at Low Prices.

All "O K" Cars and Trucks still carry that famous "O K" Warranty, Genuine Anti-Freeze (permanent type) good for 20 degrees Below Zero; and a Brand New Battery

We'll be here waiting for you from 8.30 a. m. till 9.30 p. m. Monday through Saturday Every Week While They Last. Over 50 to choose from, ranging in years from 1931 to 1952, and in price from $50.00 to $2600.00. There's the story Folks. Once Again MELVIN'S MEAN MORE---That's

MELVIN MOTORS Ltd.

Chevrolet, Pontiac, Oldsmobile, Buick and Cadillac Cars, Chevrolet and G.M.C. Trucks

TELEPHONE 113 - - WINCHESTER, ONT.

Open Evenings Until 9.30—Later By Appointment.

Woods' Hardware

PHONE 109 - - Winchester, Ont.

G. E. ROTO-COLD REFRIGERATORS from $279.00 to $569.50. You can save $110.00 on a 8.7 Cu. Ft. Automatic Defrost Refrigerator.

G. E. ELECTRIC RANGES—Push Button Control, for as low as $359.00. Other Models from $204.00 to $519.00.

G. E. FEATHERWEIGHT ELECTRIC IRONS $14.95
G. E. ELECTRIC TEA KETTLES $14.95
G. E. AUTOMATIC ELECTRIC STEAM IRONS, $24.50
G. E. ELECTRIC AUTOMATIC TOASTERS $29.95
G. E. TWO-SLICE TOASTERS $9.95
G. E. ELECTRIC FLOOR POLISHERS $64.50
G. E. SWIVEL TOP VACUUM CLEANER $129.50
G. E. HOME FREEZERS ..... $369.00 to $479.00

Also

MOFFAT ELECTRIC RANGES—The Queen of the Kitchen—from $199.75 to $529.75

Crosley Shelvador REFRIGERATOR, $309.75 to $689.75

DEEP FREEZERS—$350.00 to $829.75
All the above backed by a real Guarantee.

ONE GOOD USED VACUUM CLEANER

Your Valued Patronage Solicited.