WINCHESTER PRESS

Wed., November 2, 1994

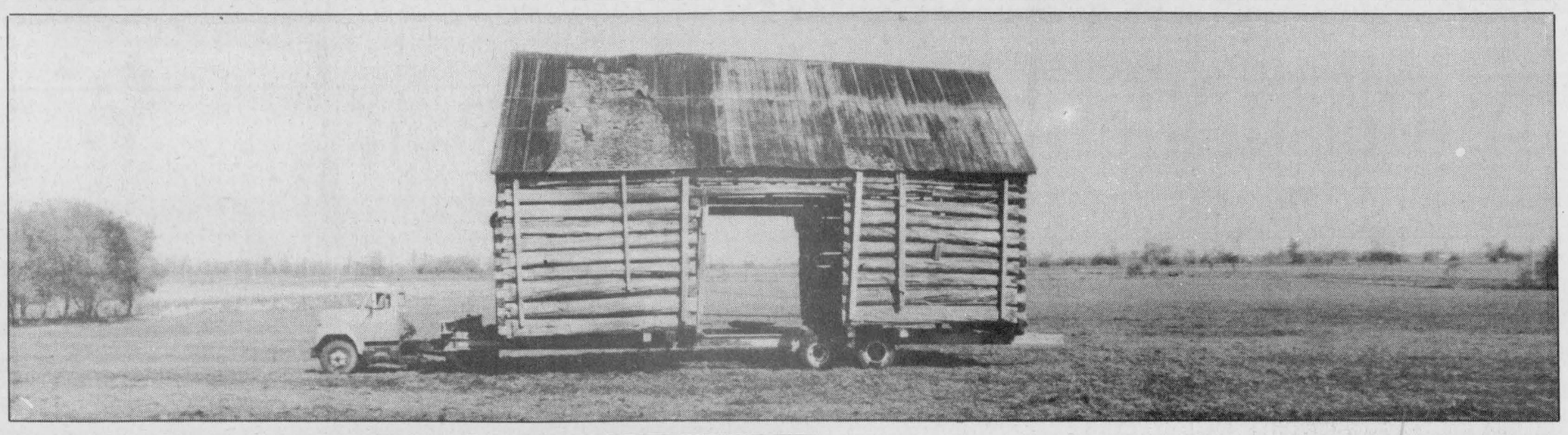

Pioneer days barn logs its first mile

Dianne Fetterly
Agricultural editor

CHESTERVILLE — For Winchester Township farmer and historian Pat Coyne, the recent move of an antique barn to his property is a triple treat.

Not only does Coyne have the opportunity to restore and preserve a landmark of the past, but he also gets a much-needed storage shed for modern-day equipment. As a bonus, Coyne discovered the barn was built in pre-confederation time by a direct ancestor — Michael Coyne.

"Sometimes people don't appreciate the workmanship put into these old barns." All the work was done by hand and barn building was considered a craft before the introduction of the sawmill in the 1870s, Coyne said.

Coyne already has a small *shanty-style* barn from pioneer days and a more modern turn-of-the- 20th century dairy barn at the farm. The addition of a mid-19th century barn built for hay or grain storage will round out his collection nicely, he adds.

The barn was moved from a neighboring farm earlier this month by Greg Sullivan, who specializes in structural moving. While some people advised Coyne to dismantle the barn to move it, he says he was pleased to be able to move it in one piece. And after the mile-long trek down the road, the 45 by 30 foot barn was none the worse for the wear, he added.

While he hasn't been able to pinpoint the exact year the barn was built, Coyne says the English- style barn was popular in the Dundas, Stormont area in the mid 1800s. It was a popular design at that time, but many have disappeared — replaced by the modern steel dairy barns of today, he says.

The English barn, also known as the three-bay barn was widely known in Europe and brought to North America by farmers of different nationalities — mostly the English who introduced it to new England and eventually Canada.

The barn is recognizable by its simple square lines and large sets of doors on both sides. With the doors open, the area acted as a drive through for unloading grain. The barn consisted of a threshing floor and a mow at either side. The floor is used for threshing the grain, while one mow is used to store the sheaves and the other to store straw or hay.

This style of barn flourished during the period when grain cultivation dominated the agricultural economy, and is known to have existed in England in the 17th century, if not earlier, said Coyne.

On small operations, livestock was housed in one end of the barn, while the grain was stored at the other end.

Most of the English-style barns in the Dundas, Stormont area were of log construction, however, some were built of stone. The Lanark, Perth area is still home to a fair number of these barns, he added.

Coyne's barn was owned by Karl Slavik who donated it to Coyne after he inquired about it two years ago. It originally had a small salt-box shed attached to one end to store farm implements. However, the shed was removed for moving purposes.

FUTURE PLANS

Coyne hopes to start restoration on the barn soon. The large doors need to be re-attached — he still has the original hardware — and he plans to replace the worn tin on the roof with cedar shakes or shingles.

And while the barn's logs were originally not chinked to allow for extra ventilation, Coyne plans to have it chinked to keep out the drafts.

President of the Chesterville and District Historical Society, Coyne encourages people to look at old buildings to see if they can find a use for them. That way they would be preserving a part of history for future generations to enjoy, he says.







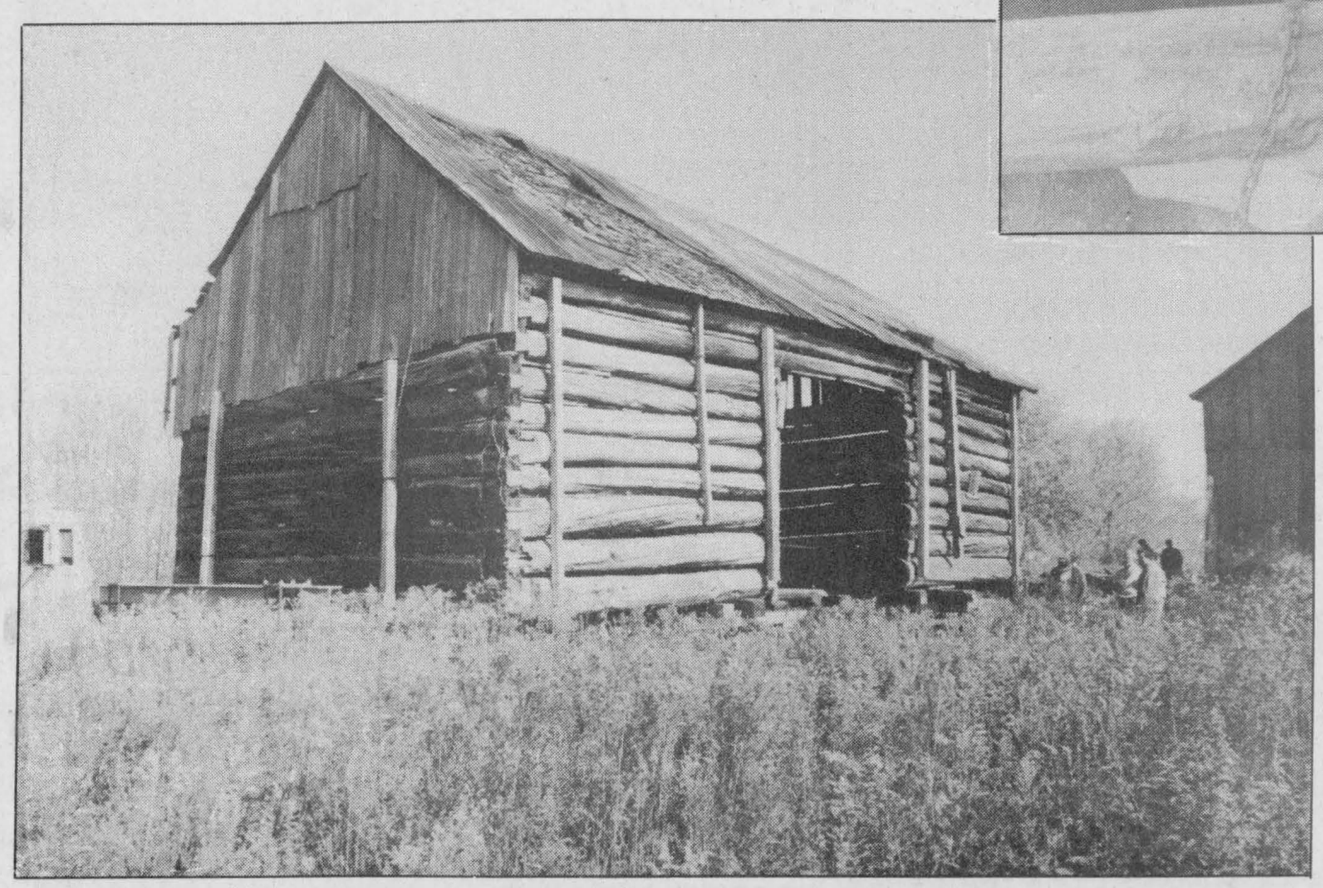

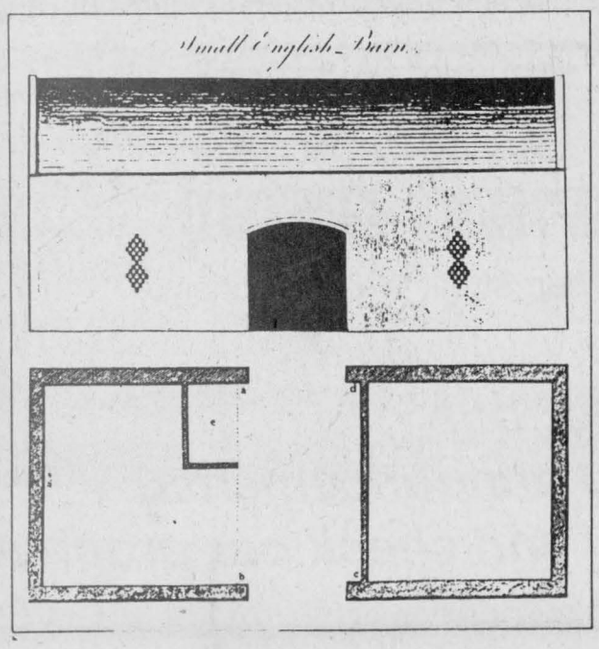

On the move

A mid-1800's English style barn is moved to Coyne's Winchester Township farm from a neighboring farm (top); and clockwise from above, large beams support the structure; new barn owner Pat Coyne (left) and structural mover, Greg Sullivan; large logs were used in the barn's construction; an old sketch of an English style barn; and the barn at its original home.

Press Photos — Fetterly

Farm update

Trailer dealership rolls into town

Dianne Fetterly
Agricultural editor

WINCHESTER — Winchester's newest business opened Nov. 1.

Residents now have the first livestock and horse trailer dealer in their area as well as Kubota tractors and related equipment.

Owned by Weagant Farm Supplies and operating as Top Line Trailers and Equipment Centre it is located in a portion of the former Acres Farm Equipment building. It features the Sundowner line of trailers, Kubota tractors and parts, lawn equipment, snowblowers, parts and more.

Mountain Township riding stable operator, David Cull is managing Top Line. Recently retired from the government, Cull says he is excited about the new venture and getting back into the work place. "I was getting a little tired of cleaning out stalls, he said jokingly.

According to Cull, the business will have not only horse and livestock trailers, but also other lines of utility and cargo trailers. And while Sundowner is the cream of the crop in horse trailers, he says another line will be added as well.

Top Line has in-stock trailers as well as access to many more available from across Ontario. An indoor display area allows customers to browse in comfort.

Bob Weagant says he feels the new business is exciting news for Winchester. And since no one in the region is currently stocking a trailer line like this he adds they're hoping to bring in customers from all over.

As well, Weagant adds he doesn't want to under- sell the Kubota line — a big seller in the 12-40hp range. The line of smaller sized tractors and equipment should appeal to a similar clientele as the trailers, he explained.

The past year has been a productive one for Weagant Farm Supplies. Besides its latest venture, Weagant purchased the Ford New Holland dealership, formerly Derk's Farm Equipment, last fall.

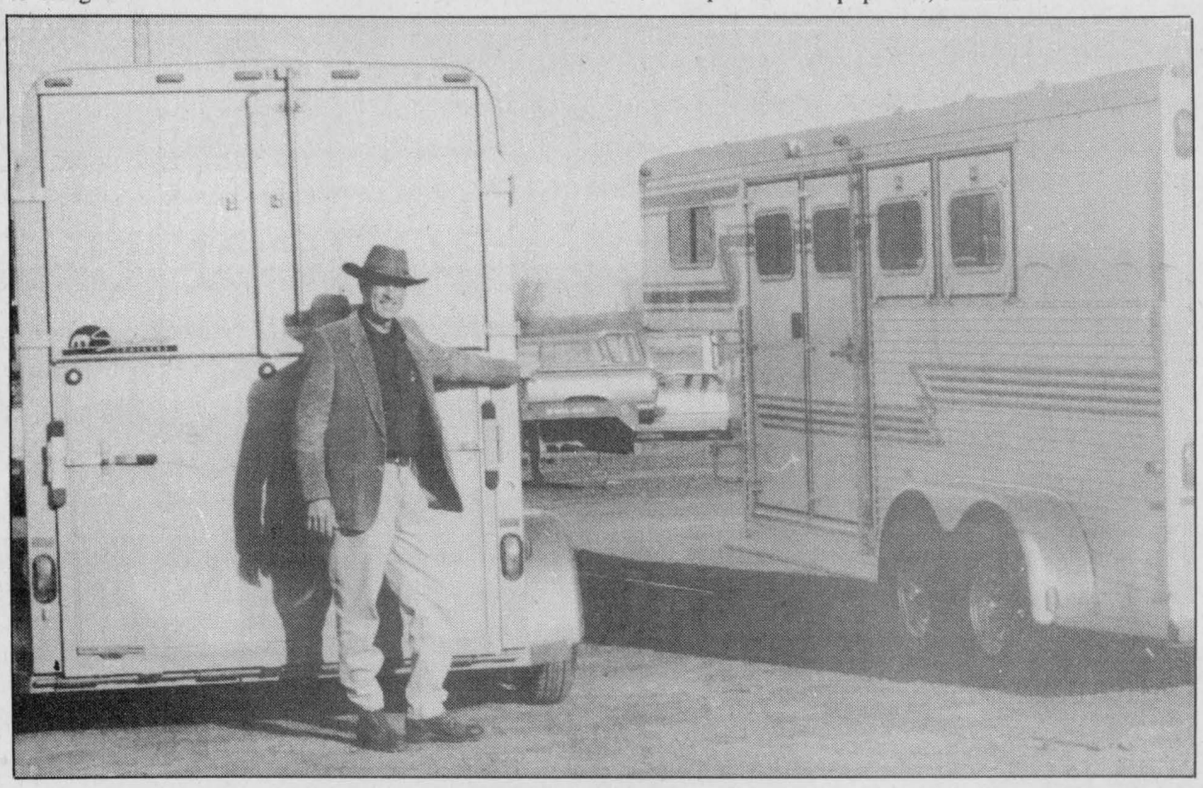

David Cull, manager of the new Top Line Trailer and Equipment Centre stands between a couple of Sundowner horse trailers.
Press Photo — Fetterly

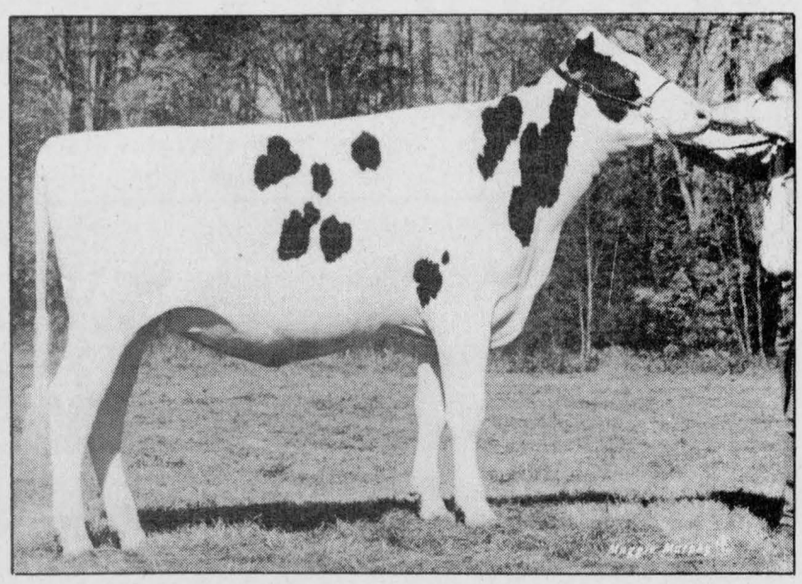

Champion heifer

Guyview Conquest Carlene brought home junior champion honors for owners Keith and Peter Guy from the Eastern Ontario Western Quebec Championship Holstein Show held Oct. 15 at the A.M. Barr Arena in Kemptville. An intermediate yearling, Carlene placed first in her class and went on to become junior champion. Her dam is Guyview Knight Nadia and she is sired by Elmcroft Conquest. She was born December 1992 and is stabled at Guyview Holsteins just south of Winchester.

4-H update

Baking Beauties meet

by Kathryn Leyenaar

BRINSTON — The Brinston Baking Beauties held their second meeting Sept. 27 at leader Faye Byvelds' home.

During the meeting, we split into groups by the color of our name tags and baked brownies and blueberry muffins. We sampled and judged the muffins, which were delicious.

At the third meeting we learned to separate eggs and then baked butter cake and chocolate chiffon. While it was baking we cleaned up the dishes and leader Japke Tibben made an angel food cake.

The fourth meeting was held Oct. 15, where Japke Tibben demonstrated how to make a cherry pie.

We divided into groups and made apple and pumpkin pies. We each made one pie to take home.

All the food baked at the meetings, so far, was delicious.

Baked goodies on sale

SOUTH MOUNTAIN — The South Mountain Baker's Dozen are hosting a bake sale and tea to wrap up their Batter Up 4-H project.

The sale, slated for Nov. 19 will begin at 10am in the IOOF hall, South Mountain.

1995 4-H Connections Canada

WINCHESTER — Each year the Canadian 4-H Council sponsored "4-H Connections Canada". This program provides an opportunity for young Canadians to discover and understand other parts of Canada through group exchanges. The program covers transportation costs of the exchange.

Each group must consist of 10 4-H members and one adult escort.

In order to complete an application:

- There must be 10 committed 4-H members. Participants must have been 4-H members for at least two years who are between 14-19 as of May 1, 1995.
- An escort/volunteer to plan and administer the program, complete the application and chaperon the exchange.

For more information call Jean Sullivan. Application deadline is Dec. 19, 1994.

Agri-business directory

LORNE E. ACRES EQUIPMENT INC.
Superior Silos & Liquid Storage
High Moisture Oxygen Controlled Bottom Unloading Sealed Silos
Winchester 774-2672
Box 482, Winchester, Ontario, K0C 2K0
Res.: (Lorne Acres) 774-3129
Patz MATERIAL HANDLING & FEEDING SYSTEM
SMALE LIVESTOCK HANDLING EQUIPMENT

WINCHESTER TAXI SERVICE
Dependable Door-to-Door Service
"Make us your designated driver"
OPERATED BY BOB HART
TELEPHONE 774-0688

Plante Farm Equipment Ltd.
ALFA-LAVAL AGRI
• Val Metal • Houle barn equipment
• Mueller bulk coolers • Universal dairy equipment
Brinston 652-2009

MOBILE SEED CLEANING
We can clean your seed right on your farm!
SAVE TIME AND MONEY!
BEAT THE SPRING RUSH!
No more trucking seed to and from the cleaner! Have your seed (all types) buffed, cleaned, treated, bagged and weighed right on your farm!
L'IL SHAKER
Call us for all your fall field work needs
Offering competitive rates on:
plowing, discing, cultivating, combining
LAKESHORE CUSTOM HARVEST
Bus. 652-1473
Owned and operated by ERIC JANSEN

BOUMATIC
For all your Dairy Equipment needs
Milking - Cooling - Feeding - Automation - Sanitation
DUNDAS AGRI-SYSTEMS INC.
24-hr. service BART GELEYNSE 652-4844

Ralston Purina
Fred's Farm Supplies
(A Division of Fred Zandbergen Farms Inc.)
RR#2, Brinston (2 km west of Dixons Corners) 652-2069
1-800-361-3305
Winchester (Hwy. 31 at Spruit Rd.) 774-0409
"Serving all farming enterprises with quality feeds"

Quintan Products Inc.
Winchester • 774-3320
BEST PRICES
Agricultural Lime & Spreading
Soil Lab Analysis
Excavation • Steel and Plastic Culverts
Septic Tanks and Sewer Pipe • Plastic Tubing and Fittings

H.D. Tile Drainage Ltd.
SPECIALIZING IN FARM DRAINAGE
- Bulldozer and backhoe rentals available
- Land cleaning with root rake
- Manure storage and excavation
- Erosion control projects
HENRY DOORNWAARD RR1, Winchester 774-3751

Rentals available DAILY OR WEEKLY
• Rear tine tiller • 3" water pump • 1-1/2 water pump • Vibrator packer (for trenches) • 2200W generator • Trimmer
• Cut-off saw • Shredder • Vibra plate (compactor) • Push mower • 16" saw • 36" cement troweller
• Aerator, self-propelled or tow • Dethatcher, self-propelled or tow • Hedge trimmer, 30" • Posthole auger • Lawn power sweeper
Tom's AIR COOLED ENGINES LTD.
SALES, SERVICE & PARTS
Hwy. 31, Vernon
821-1060

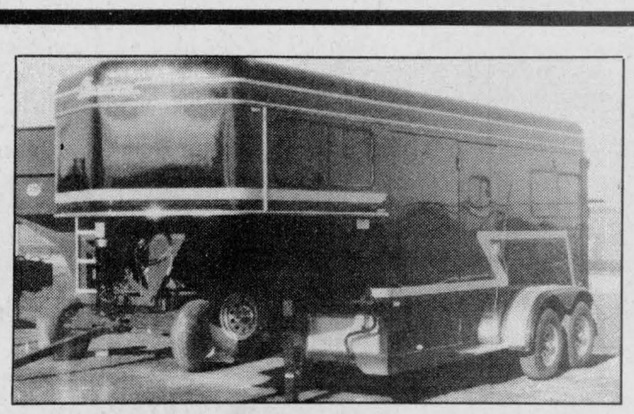

We're Your New Eastern Ontario Authorized Dealer for Sundowner Trailers
Horse, Stock and Utility Trailers in Aluminum and Steel
TOP LINE TRAILER & EQUIPMENT CENTRE
Located at Main Street West, Winchester
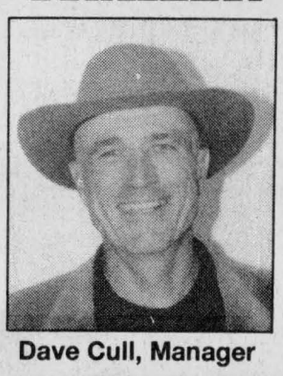
Dave Cull, Manager
Watch for our opening announcements. Drop by and check our progress.
The Kubota dealership will be moved from Weagant's Hwy. 43 site to Main Street, Winchester

Kubota Tractors and Equipment



Kverneland plows were the focus of Weagant's plowing demonstration just west of their shop on Hwy. 43. Pictured is a five-furrow semi-mounted plow. Press Photo — Fetterly

Till: the harvest is over

Dianne Fetterly
Agricultural editor

WINCHESTER — Weagant Farm Supplies featured the new Ford 70 series tractor and Kverneland plows at a plowing day held last Wednesday west of Winchester.

New for 1994, the Genesis 70 series tractors range from 145-210 PTO hp. Pulling a five-furrow semi-mounted plow during the demo was a 160hp 8770 model.

According to Ault Van Bokhorst of Weagant Farm Supplies, the event was a good, productive day and the weather certainly cooperated.

The Canadian-made Genesis series tractors feature newly designed engines; a new powershift transmission; a comfort cab; the optional SuperSteer FWD axle; and Megaflow hydraulics.

The engine is designed to produce up to 50 per cent PTO torque rise and constant performance. The powershift transmission provides clutch-free shifting with a tap of the lever up or down.

Genesis' cab interior is quiet and provides plenty of visibility. The throttle, powershift lever, hydraulics, PTO and three-point- hitch controls are contained on one console that moves at the touch of a button. Seat and steering wheel are also adjustable.

The optional SuperSteer axle improves steering and reduces tractor turnaround by up to 40 per cent. Also optional, MegaFlow hydraulics delivers 55 gallons-per-minute at 2750 psi, according to Ford New Holland.

THE PLOW

The Kverneland plow featured at plow day was a model BB-115 with 45 inch interbody clearance.

Some features of the semi-mounted plow include: auto reset for *non-stop* performance; extra heavy-duty beams; optimum utilization of tractor horsepower; easier to plow close to fences, straighten crooked furrows; reduced fuel costs, because of lighter draft; narrow transport position for ease on roads.



A 160 hp Ford 8770 tractor was featured at a plowing and tractor demonstration hosted by Weagant Farm Supplies last Wednesday west of Winchester. Press Photo — Fetterly

Harkin part of diverse group celebrating women in Ontario

TORONTO — Women for the Survival of Agriculture founder, Dianne Harkin of Winchester has her face on a poster.

A "snapshot" of Harkin and two other prominent farm women atop a tractor, is featured on the poster, along with 40 other pictures portraying 56 women of Ontario. In the photo with Harkin are Lorraine Lapointe, the first woman elected to the Ontario Milk Marketing Board and Ontario Farm Women's Network founding member Carol Rock.

The objective of the 60 by 20 inch poster is to show the diversity of women in Ontario — their achievements and contributions.

According to a spokesperson at the Ontario Women's Directorate who produced the poster, "(it) tries to celebrate the smaller, everyday victories, as well as the larger successes of women and their communities. Another objective is to provide young women and girls with role models from their own communities.

The poster's primary audience is elementary and secondary school students in Ontario. It is meant as a teaching tool and a booklet will be available with additional information on the Women of Change.

A short synopsis below the photo of Harkin, Lapointe and Rock reads:

"They used to be called *farm wives*, but they've come a long way by getting together and speaking out. Dianne Harkin founded Women for the Survival of Agriculture in 1975 to raise the social and economic status of women in the agricultural industry. The support and mentoring of other farm women inspired Lorraine Lapointe, who in 1992 became the first woman elected to the Milk Marketing Board, and Carol Rock, organizer of the Women and Rural Economic Development Project."



Shown above is the "snapshot" used on an Ontario Women's Directorate poster celebrating the accomplishments of women. Dianne Harkin (left) of Winchester is pictured with OMMB member Lorraine Lapointe and Carol Rock, founder of the Farm Women's Network.

Shift focus to dairy herd

by Kevin Bacon, DVM

The summer is over and fall is upon us. Much of the field work has hopefully been finished and attention shifts once again to the cattle.

Heifers: particularly those summered on pasture often have a high intestinal parasite count that interferes with weight gains, feed conversion and calf development. Proper deworming with an appropriate product (Ivomec) will reduce the negative effects of the parasite. Vaccination will reduce the potential to acquire such contagious diseases as BVD, IBR, and BRSV. These diseases are extremely common and susceptible cattle experience high levels of illness and death. Proper vaccination includes appropriate boosters in three to four weeks and every 10-12 months thereafter.

Cows: hopefully have been maintained throughout the summer and little is required. However like heifers, cows too can acquire diseases like BVD. Thus many producers use the fall as an annual opportunity to re-booster all cows.

VOTE
MARY COOPER
FOR MAYOR
Experience, knowledge and ability to serve the people of
The Township of Osgoode
Tel. 821-2167

WRAY HOLMES (X)



ELECT
Wray Holmes
as
Councillor
for
Mountain Township

- Community involvement
- President, Mountain Township Agricultural Society
- President, Dundas Junior Farmers
- Secretary/Treasurer, Dundas Federation of Agriculture
- Township of Mountain Co-ordinator, Dundas Federation of Agriculture
- 4-H leader for nine years
- Vice-President, Dundas Farm Safety Association
- Community Vice-Chair, Local Agricultural Employment Board

Together We Can
Move A Mountain

Mountain Township: A nice place to visit, a great place to live

Authorized by the CFO for the Wray Holmes Campaign

J.R. BRISSON EQUIP. LTD.

Highway 31, Winchester
613-774-2273 1-800-340-7340

Route 500 West, Casselman
613-764-2962 1-800-465-2273

Nov. '94-Feb. '95

Get Ready For Spring

Let Our Factory Trained Technicians Check Your Units

Pre-Season Service Savings Are In Effect **Until Feb. 28, 1995**

Save 10% on parts when work is done in our Service Centre *plus* Save 15% on labor

Free Pressure Steaming
Trucking 1/2 Price with Service Special



WINTER SERVICE SPECIAL

Warranty deductible is not included in the Winter Service Special price

SAFETY EQUIPMENT
Seat belts
ROPS
Warning/flashing lights
Decals in place (SMV)
Other audible sounds
Horn
Brake pedal interlock
PTO shield in place
Reflectors
Mirrors

ENGINE
Air filter check
Oil and filter replacement
Intake and exhaust system check
Fuel shut-off system check
Fuel throttle linkage check
Injection pump, low speed and high speed adjusted
Belt tensioner check
Cold starting aids check
Injectors tested, reset to original spec.

ELECTRICAL
Battery connections cleaned
Battery voltage test
Starter voltage test
Alternator voltage test
Wiper and heater check, cab units
Lights, road
MFD switch operation if equipped
Diff. lock check
Neutral safety start

COOLING SYSTEM
Rad pressure test for leaks
Water pump check
Coolant test
Block heater check
Check fan & water drive belt

STEERING SYSTEM
Hydraulic hose & cylinder check, for cuts or breaks
Tie-rod check
Repack front wheel bearing on 2WD
Check oil level in MFD and planetaries on 4WD

POWERTRAIN
Check Clutch and TA operation
Check PTO operation
Dyno-test unit for HP

HYDRAULIC
Check hitch operation
Flow meter check of hydraulic pump
Replace transmission oil and filter
Check tractor hyd. coupler operation

BRAKES
Check linkages for binding
Check parking brake operation and adjust linkage as needed on manual brakes
Check hydraulic brakes for external leakage
PARTS AND FLUIDS EXTRA

4 cyl. $360
6 cyl. $380

CALL
Don Lamoureux - *Winchester*
Rod Lebrun - *Casselman*

This inspection is only for the purpose of suggesting possible repair or treatment of the equipment. In making this cursory inspection, we make no implied or expressed warranties and disclaim any incidental or consequential damages, and limit any liability to the amount of the inspection fee.

© 1994 J I Case

J.R. Brisson Equipment Ltd.

Highway 31, Winchester, Ont. K0C 2K0
613-774-2273 1-800-340-7340

Route 500 West, Casselman, Ont. K0A 1M0
613-764-2962 1-800-465-2273

CASE IH

Creative writing recognized by Joe Rowan Memorial award

METCALFE — David Gray of Metcalfe was the first prize winner in the Joe Rowan Memorial Creative Writing Contest held in conjunction with the Metcalfe Fair last month.

Rowan, who died in 1992, was a longtime reporter and popular columnist for the Press. Dedicated to his community and young people, as well as being a supporter of Junior Farmers, Metcalfe Agricultural Society organizers decided to mark Rowan's passing with a creative writing contest.

Sponsored by the East Carleton Junior Farmers, participants submitted a 500 to 1,000 word story. Second prize went to Signy Fridriksson-Fick of Metcalfe, third prize Rhonda Finniss of Russell and fourth prize Anne da Silva of Edwards.

The following is a transcript of Gray's prize winning story.

Winning essay: The Smugglers

The year I remember best from an exciting childhood at the inlet was 1912. That year gangs of Chinese immigrants were hired to work at the new limestone quarry, we started our own little fishing business, and we had an encounter with smuggling.

We were 12 that year, my pal Norm and I. Everyday after school we caught a few rock cod to add to the sack of live fish we kept tied under the wharf. Each Saturday we'd take the sack up to the shantytown where the Chinese workers lived and sell them for 10 cents each.

On Friday we had decided to go fishing before school. At 5am, while we waited for daybreak, we heard the sounds of a boat coming down the inlet. Norm figured it was a whale at first, though the big grey whales seldom come this far in. But listening silently, we could soon hear the rhythmic splashes of oars. Then out of the lifting darkness came a small motorboat with a tiny cabin and two men rowing. They passed right by the end of the wharf, but didn't see us. I don't know why we kept silent; I guess because we knew all the local boats and this was a stranger. What were they doing in the inlet so early?

It was a while before we broke the silence and headed out in the faint light of dawn to begin fishing. The strange encounter put a damper on our early-morning adventure. We only caught one cod before hightailing it back to the wharf and then scurrying home to get ready for school.

That night I wanted to tell Dad about the strange boat, but he was too preoccupied. There has been a serious incident at the cement plant: Sing, the boss of the Chinese quarry gang, was missing and many Chinese had refused to work. A new worker, Fong, was pressing to be hired as the new gang boss; the one who hired the others, received part of their pay, and passed on the orders from the "white" foreman. The foreman wouldn't replace Sing until he knew what had happened. So the plant was shut down.

The next day Norm and I brought our rowboat around to pick up the sack of fish and to row over to the mouth of the creek below the Chinese village. It was easier than lugging the heavy sack all the way by road. There was still a steep climb up the bank, but it wasn't far to the shacks from there.

Norm held the boat steady while I reached over to grab the rope holding the sack to the wharf. What I saw as I grappled with the snagged rope scared me so much that I nearly fell out of the boat. There, under the wharf, in the space between the deck and the logs, was a man, his body hanging down into the bright green water. It took me a few seconds to realize that it was Sing, the quarry boss, and that he was alive. When I yelled for Norm to come and help, Sing's eyes flickered open widely, then relaxed as he recognized me. When we pulled him up and into the boat, he clutched his shoulder where a strip of dirty cloth was tied, and began to talk. With his poor English and uncontrolled shivering we had trouble understanding his words, but his actions conveyed the message — he was hiding from whoever had shot him and implored us to keep him hidden.

Quick-thinking Norm hauled up the big sack of fish, dumped half of them out, and pulled the sack in over Sing. We got the oars out and headed across to the big boathouse. There in the shadows, while Norm pretended to fish, I tried to get Sing to tell us what had happened.

It took awhile but finally I understood; the boat we had seen yesterday has been bringing in illegal immigrants from China to join the work crew. By smuggling in the workers this way, the $500 "head tax" imposed on each Chinese by the government could be avoided and the white smugglers would get the cash instead. When Sing refused to co-operate with their scheme, the chief of the smugglers pulled a gun and shot him. Though hurt, he was able to plunge through the brush to the shore and dive in, not coming up until he was under the wharf. There he had stayed, until we had fished him out.

We had to get Sing to safety and get word to the police. Rather than risk meeting the smugglers in the shantytown, we decided to take him to Mr. Beetlestone's farm on the opposite side of the creek. It was a struggle getting him up the bank but fortunately the farmer saw us coming. He helped us to the barn where we loaded Sing into a hay wagon and Mr. Beetlestone set off on the little-used backroad to the city.

Norm and I figured we had better take the fish sack to the village as usual or we would come under suspicion if the smugglers were still looking for Sing. As we climbed up towards the shacks, the sound of many raised and angry voices reached us and we saw a mob of Chinese workers crowding out of the shantytown. Through the cloud of dust we recognized Fong and the two smugglers, hands tied and roped together, being forced along the road towards the office building at the plant.

So our feared encounter with the smugglers turned out to be a harmless one after all. The workers had supported Sing's decision and their community, and rejected the smugglers and their plan. When the police picked up the smugglers and returned Sing, everything was back to normal, except for our fish-selling business, which was booming, thanks to our new friends in the Chinese shantytown.



Band with a mission

Brigette Ramsingh conducts the Osgoode Township High School band with a flourish at the school's annual 24-hour band-a-thon held recently. The students raised $4,150 for Ronald McDonald House in Ottawa.

Press Photo — Edwards

Seniors hold October meeting

by Jean Casselman

WILLIAMSBURG — On Tues., Oct. 18 the Williamsburg Township seniors held their monthly meeting and dinner in the seniors' room in the municipal building. They enjoyed a delicious noon meal and program that followed.

President Hilda opened the meeting with O Canada and after welcoming everyone read a "thought", *the Second Penny.*

Thirty-two answered the roll call and membership fees were paid by fifteen members. Reports were heard and a motion was passed that the seniors' room will be used for the Nov. 11 Memorial Day Service, and that Harold McRae will lay the wreath on behalf of the seniors' group on that day.

A 57th wedding anniversary for Clifford and Helen Cameron, and a birthday for Verna Beckstead were recognized.

Thank you notes were to be sent to Mr. & Mrs. Mel Boese for the donation of a bookcase, and to Mrs. Eva Marcellus who donated a peach colored afghan, made by her sister, the late Hilda Whitteker.

The program that followed was in the charge of Jean Casselman, when a mock wedding was presented, uniting Sara Gert Amelia Lambswool and Clem Oscar Thomas Knickerbocker. Officiating was Dr. X.Y.Z. Bushwhacker, and the musical accompaniment was furnished by the New York Melodiers. This performance provided lots of fun and laughter for everyone.

We invite more seniors to come out, join our group and have a good time.

Happy 1st Birthday Chase



Love Mom & Dad



Weeacre Kennels
welcomes
Nicole Daoust
as part of our grooming team.
For appointments call Nicole or Liz at 652-2366.

ELECT JIM LOCKE for Matilda Councillor on November 14th

Dr. Steve M. Zajacz and Associates
DENTISTRY
We provide the following services for children and adults:
• Preventive • Root Canal Therapy
• Crown & Bridge • Orthodontics
• Surgery • Dentures



We Welcome New Patients!
Dr. Steve M. Zajacz or Dr. Beverley McKeown
13 Church St., Chesterville
448-3389

Seniors' Day
Every Monday at
Wendy's Beauty Salon & Barber Shop
Hours: Mon., Thurs., Fri. 9am-5pm; Tues. 9am-8pm; Wed. closed; Sat. 8am-12 noon



Must be 65 or older

50% OFF ALL SERVICES
EXAMPLE

	Reg.	Special
Perms	$45.00	$22.50
Cuts	$9.00	$4.50
Sets	$11.00	$5.50

GST included

Main Street, South Mountain 989-2996

Wood Pellet Stoves
An Affordable, Convenient Alternative To A Wood Stove.
The Quest

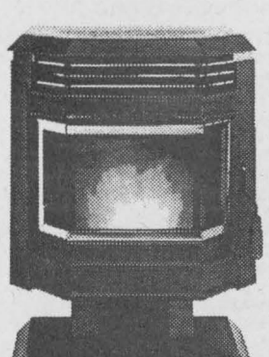

Whitfield®
Pellet and Gas Stoves
[] No Expensive Chimney Installation
[] Requires Only 3" PL Vent
[] Clean Burning -Less Than 2% Ash
[] Optional Thermostat Control
[] Inexpensive And Easy To Install
Sale Price $1895.00 (Wood Pellet or Gas)
ACRES Winchester
12054 Main St West 613-774-2672
* Evenings By Appointment

FALL SPECIAL
DA-MAUR CARPET CLEANING
19 Years Experience
Superior In-Truck Mount Steam Cleaning
Will Professionally Clean Your Whole House
(Excluding Finished Basements)
With Our Own Water Supply
REG. $90 NOW $75
(includes L.R., D.R., 3 Bd.R. (T.A.'s), 1 set of stairs & upstairs hall)
ON PRESENTATION OF THIS AD
CALL AND BOOK NOW
822-7031
Saturdays Available

Babies of 1994



We will feature the babies born this year.
Photos will appear in our New Year's edition, Wednesday, Dec. 28, 1994.
Winchester Press
774-2524

(Babies born in December 1993 also welcomed.)

Sample Ad

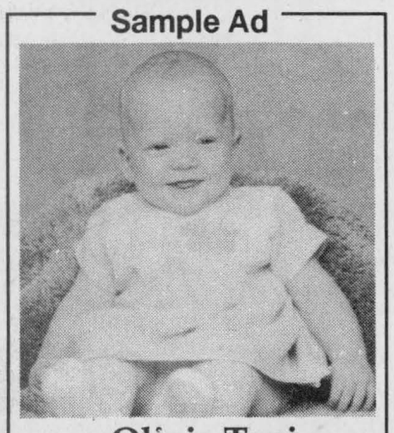

Olivia Toni Wouters
June 1, 1994
Daughter of Tony & Trish

Send or bring in this form along with $15 (plus GST) to the Winchester Press, Box 399, Winchester, Ont., K0C 2K0.

Your baby's name _____

Date of birth _____

Your message _____

Don't forget to include a black and white or color photo of your baby. Wallet size photo preferred.

Deadline: Dec. 16, 5pm

Metcalfe residents upset over natural gas delays

by Chris Bridgen

METCALFE— Rosemeadow subdivision homeowners are now more hopeful that they will feel the warm air at the end of the tunnel.

Osgoode township council is speaking with its lawyers about releasing enough funds to pay Consumer Gas to hook up the natural gas heating promised residents when they bought their homes.

Beset by problems, some residents in the subdivision near Metcalfe now say their lot is improving. Despite that, many of their lots still suffer from numerous problems.

Their fears and worries spilled out in a long meeting in council chambers Oct. 18.

The company that built Rosemeadows, First Construction International, is going through a partnership struggle that has left all future construction in limbo, and has left some homeowners with little heat, drafty homes and faulty plumbing.

"This is a dismal state of affairs. We have trouble heaped on trouble," said resident Greg Leslie. He told council that all Rosemeadow homeowners were promised the natural gas hook-ups. But he said they received propane tanks and re-rigged furnaces to accept the different kind of liquid fuel, which the subdivision homeowners' agreement said they would receive.

"We can live with a lot of the deficiencies, but it will be a long, cold winter if we don't get the gas in," Leslie told council.

Mayor Al Bouwers told the group some good news. Already well-informed about problems in the subdivision, the township contacted its lawyers and Consumer Gas about paying for the $35,000 connection fee by selling off some of the seven security lots held by the municipality for just such an emergency. An agreement between the developers, the gas company and the township was expected within a week, which would give Consumer Gas enough time to dig trenches and complete the connections before winter.

"Thanks for your patience on this issue, I know it has been trying," Bouwers told the homeowners.

Repairs to many of the houses' construction defects can be repaired under the Ontario New Home Warranty Program. The township's director of development Gord Pratt expects that eventually another firm will step in to complete the remaining homes in the subdivision. Residents have other safety concerns about foundations remaining uncovered which could lure children as play areas and cause them injury.

"We're worried about the safety of ourselves and our children," homeowner David Carriere said. "The site looks like the Gatineau hills, there are piles of debris and rock everywhere."

"I expect someone will come through and pick up the subdivision responsibilities," Pratt answered.

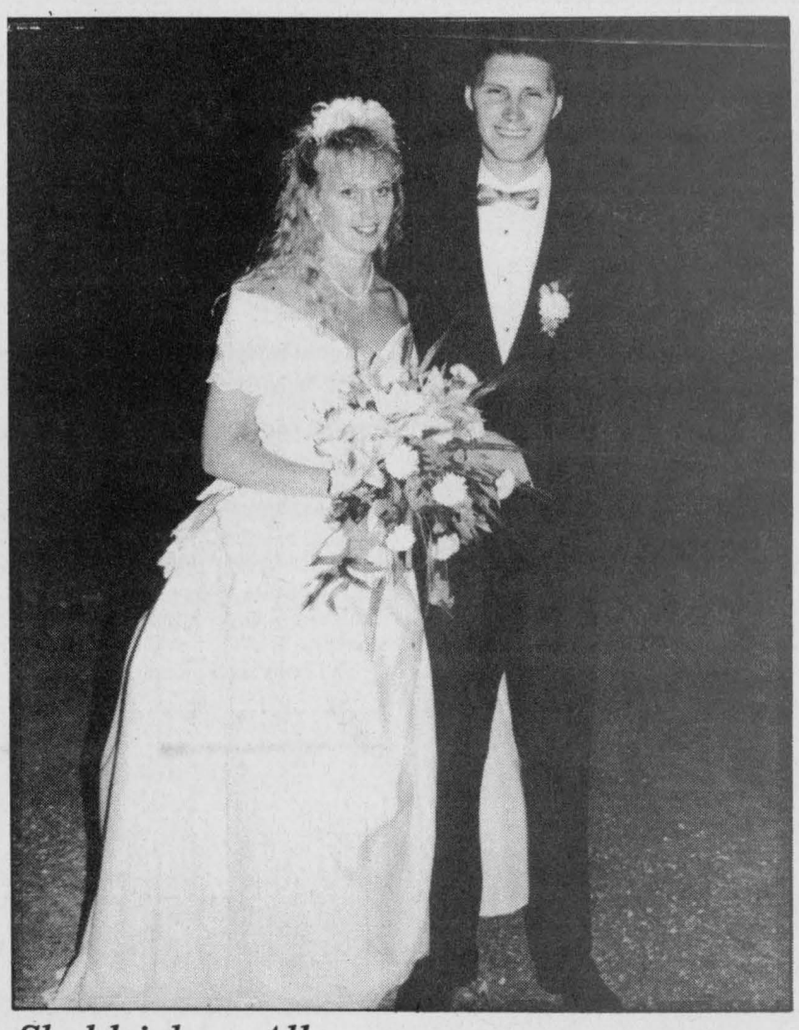

Sheldrick — Allen

Tammy, daughter of Betty Allen and the late Doug Allen, and Jamie, son of Harold and Shirley Sheldrick, were married on Oct. 1 at the Hallville United Church by the Rev. Marion Milne. We would like to thank Betty, Harold and Shirley for all their help and support in planning our special day. The couple resides in Orleans, Ont.

Don Johnston X

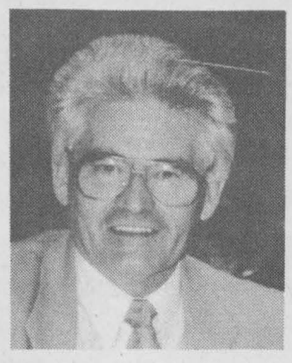

for
Deputy Reeve
of
Mountain Township

Authorized by the CFO for the Don Johnston Campaign

BOB RIDDELL

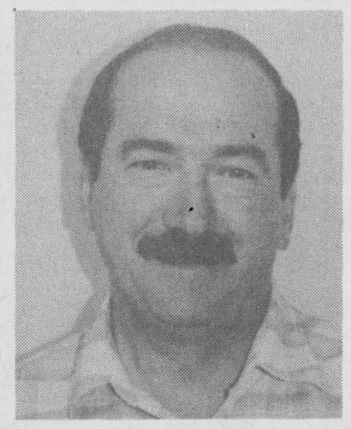

for
Councillor
Village of Winchester

Committed to the preservation of current services and community planning for the future

Authorized by the CFO for the Bob Riddell Campaign

Centre provides neutral setting for access visits

CORNWALL — When parents separate, access visits with children may be a problem.

The Centre York Centre provides a safe, neutral, and child-focused setting for visits between the child(ren) and a noncustodial parent or significant other.

The Centre York Centre assists separated families in carrying out access arrangements. These supervised visits may be ordered by the court, agreed to by the parents, or referred to the Centre by other social and community service agencies operating in Cornwall, the three united counties of Stormont, Dundas, and Glengarry, as well as Akwesasne.

Supervised visits occur in cases where there are concerns about the safety of the child and/or the mother from a range of problems including drug and alcohol abuse, a possible psychiatric disability, a lengthy separation between the parent and the child, or risk of abduction.

In situations where the child's psychological well-being may be threatened by the degree of conflict and animosity between the parents, the Centre York Centre will also provide a drop-off and pick-up location for children. This is known as an Exchange.

By following strict guidelines and procedures, trained staff and volunteers will help ensure as much as possible, the safety of all participants being served by the Centre York Centre. Also, they will provide the Ministry of the Attorney General with factual observations about the participants' use of the service.

The difficult times we face today often place an even greater stress on the family unit. However, help is available.

For further information, please call Anne Cadieux, co-ordinator, at 933-1253.



$59.95

TREAT YOUR FEET
TO BETTER WORK BOOTS BY TUFMAC, GORRILLA, KAUFMAN, GREB OR BOULET, SIZES 4-13, CSA

LINDSAY & McCAFFREY GENERAL MERCHANTS
5546 MAIN ST., MANOTICK
TEL: 692-3368

Gary Ferguson

Custom Cabinet Making

Kitchens
Bath & Laundry
Furniture Cabinetry

258-2647

CHRYSLER'S

WORLD CLASS WHEELS SALES EVENT

Introduce yourself to some sophisticated world travellers.

1995 NEON
"Automobile of the Year" 1994
- Automobile Magazine

Starting as low as
$11,640*
OR GOLDKey LEASE FOR AS LOW AS **$199****
Per month for 30 months

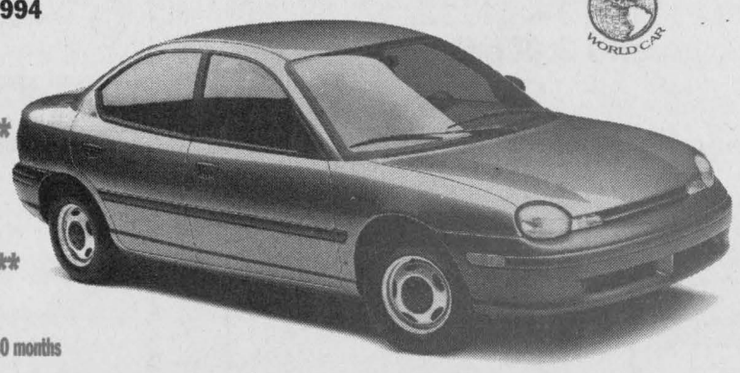

SAY HI TO THE WORLD CAR

Available features include:
- Standard dual air bags
- Standard side door impact beams
- Available ABS brakes
- 132 hp (98 kw) 2.0 litre 16 valve engine
- "1994 Automobile of the Year" - Automobile Magazine
- 5 passenger seating
- Cab forward design
- Available integrated child safety seat
- **Fuel Economy†** 50 mpg (5.7L/100 km) hwy. 35 mpg (8.1L/100 km) city

22C Package includes:
- Standard front dual air bags
- Standard side door impact beams
- Air conditioning
- 4-speed automatic
- 3.3 litre V6 engine
- AM/FM stereo cassette
- Power windows/locks
- Speed control/tilt steering
- Dual power heated mirrors
- Power trunk release
- And much more



1994 CHRYSLER INTREPID
The performance sedan that handles the road as well as the family.

$19,988*
OR GOLDKey LEASE FOR **$299****
Per month for 30 months

1995 DODGE CARAVAN/PLYMOUTH VOYAGER:
The affordable minivan. Built in Ontario.

THE ORIGINAL MINIVAN STORE

$18,888*
Including $750 Factory Rebate
OR GOLDKey LEASE FOR **$299****
Per month for 30 months

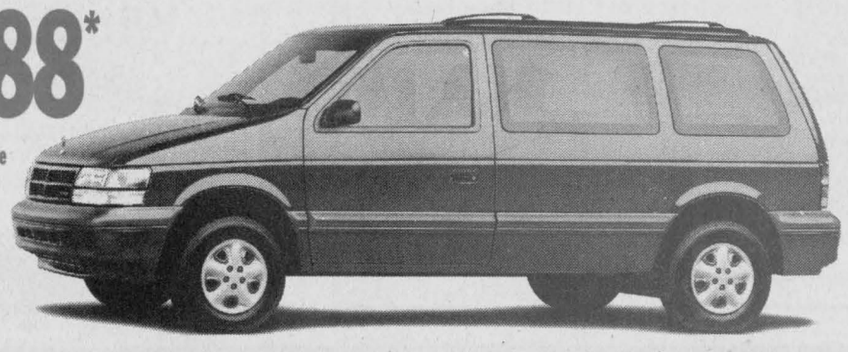

24T Package Includes:
- Standard front dual air bags
- Standard side impact beams
- 3.0 litre V6 engine
- Automatic transmission
- Air conditioning
- Roof rack
- 7 passenger seating
- Electronic AM/FM stereo
- Power liftgate release

Dodge / Dodge Trucks / CHRYSLER

SEE YOUR LOCAL CHRYSLER DEALER. A DEALER YOU CAN *BELIEVE* IN.

CHRYSLER FIVE STAR SERVICE

Plymouth / Dodge Trucks / CHRYSLER

* Price includes $750 factory rebate (Caravan/Voyager only) assigned to dealer in lieu of other offers from Chrysler Canada. Price excludes freight (Neon $600, Intrepid $760, Caravan/Voyager $810), license, insurance, registration and taxes. Limited time offer. Dealer may sell for less. Dealer order may be necessary. See Dealer for details. **Monthly rate set out is for a 30 month term, based on vehicles equipped as described. A minimum downpayment or equivalent trade required as follows: ($2,196) Neon, ($3,966) Intrepid, and ($3,235) Caravan/Voyager. No down payment plan available. See Dealer for details. Subject to approval by Chrysler Credit Canada Ltd. Security deposit required as follows: ($250) Neon, ($350) Intrepid, and ($350) Caravan/Voyager. Leases are for personal use only. Commercial vehicles are excluded. Total lease obligations are as follows: ($8,416) Neon, ($13,286) Intrepid, and ($12,555) Caravan/Voyager. Free kilometres are limited to 62,500 km. Charge of $.06/km for excess kilometres. Offer may not be combined with other offers currently available from Chrysler Canada. This is a closed end lease with no buyback requirement. Excluding freight, license, insurance, registration and taxes. Delivery must be taken from Dealer inventory. Dealer may lease for less. Limited time offer. See dealer for details. † Based on Transport Canada approved test methods, with 5-speed manual transmission. Your actual fuel consumption may vary.



Book launching at Williamstown

WILLIAMSTOWN — The Lochaber Emigrants to Glengarry, the long-awaited book on one of the most important Highland immigrations to Glengarry, will be launched at the Nor'Wester and Loyalist Museum in Williamstown, on Sat., Nov. 12, from 2- 5pm.

Refreshments will be served and background music supplied by the Glengarry Gaelic Choir, Gaelic singers from Williamstown Public School, dancers and local musicians.

For anyone interested in the history of the Highland Scots, in Scotland and North America, this book is essential reading. In Canada and the United States there are tens of thousands descended from these pioneers.

The book deals with conditions in Scotland before they left, settlement experiences in Glengarry, and the spread of the Scots-Canadians to the Canadian and American west. There are fur trade and Metis connections, and ties with the Caribbean. As well as colorful articles, the book contains a wealth of genealogical information, family trees, maps, photographs and other illustrations.

Edited by Dr. Rae Fleming, author of the award- winning biography of Sir William MacKenzie, Railway King of Canada, contributors to The Lochaber Emigrants include Dr. Marianne McLean, author of *The People of Glengarry*, Edward J. Cowan, M.A., chairman of the department of Scottish History, University of Glasgow, Dr. Stanley Barrett, department of Anthropology, University of Guelph, Heather Devine, M.A., Metis Women's Association of Alberta, Ian MacMillan, M.A., Graeme M. MacKenzie, M.A., Clan MacMillan historian for Scotland, Duncan (darby) MacDonald, director, MacDonald Research Centre, Dr. Hugh P. MacMillan, Antiquarian, David G. Anderson, past president, Glengarry Historical Society, and Kenneth McKenna, president, Glengarry Highland Society, and columnnist (Highland Paths) for *The Glengarry News*.

There is scarcely a Glengarry family that does not have a connection with these early arrivals in Canada. Their story is shared by all the Highland people who came to Canada in the early 1780's on.

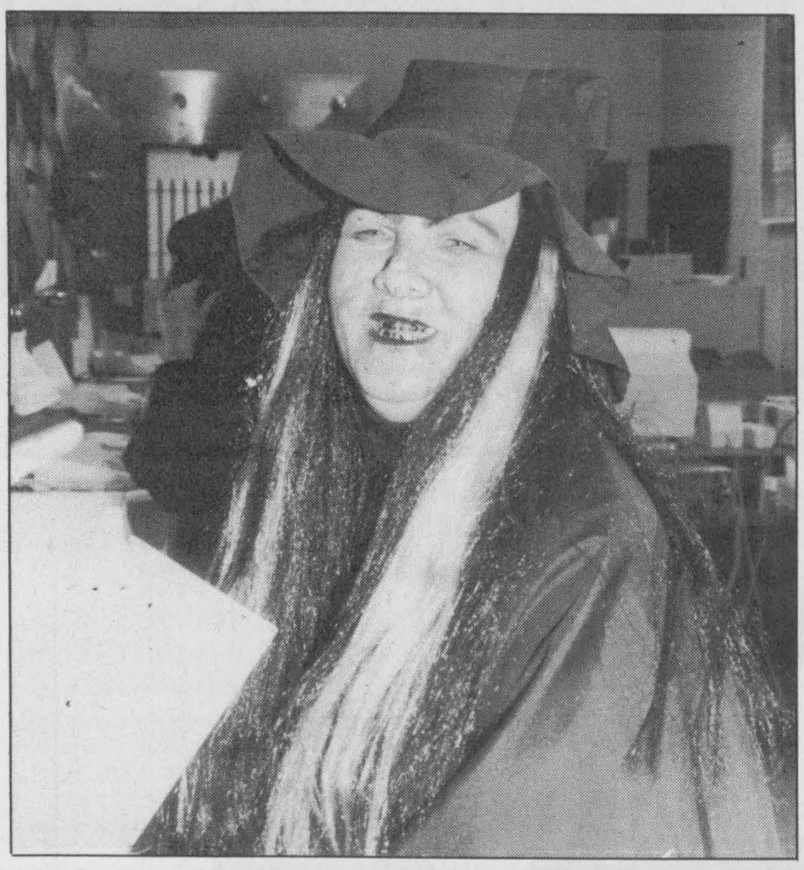

Dressed to howl

Winchester businesses often get into the Halloween spirit by dressing for the October celebration. This year the best dressed ghouls and goblins were at the Royal Bank on Monday. Above, the staff take a break from haunting the bank to gather for a photo. Right, is the witch whose blackened teeth and creepy smile greeted customers at the Main Street branch.

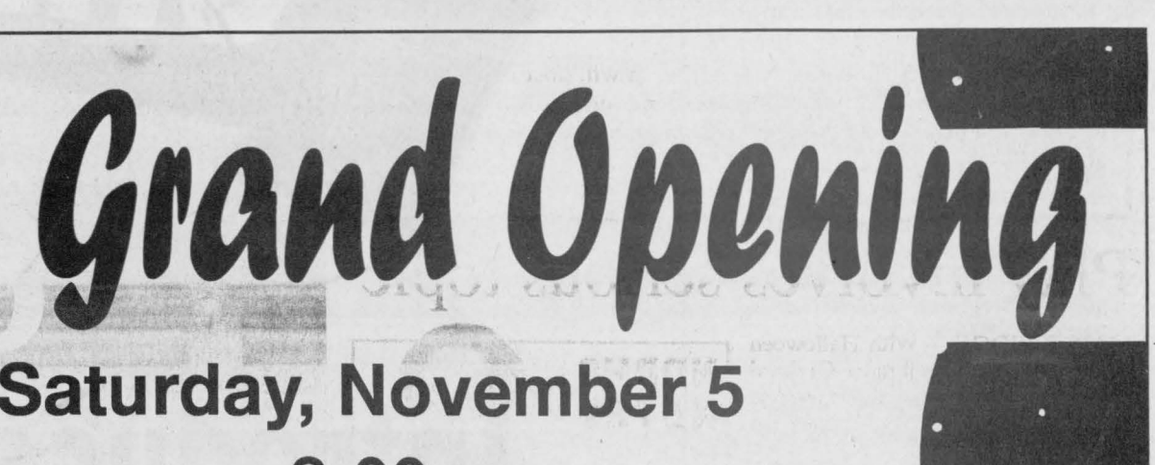

The Water Problem is a Dry Issue but it has to be solved.

VOTE FOR KENNETH L. REID, REEVE

FOR MORE INFORMATION PLEASE CALL 774-2774

Authorized by the CFO for the Ken Reid Campaign

Volunteers thanked by local agency

CORNWALL — The Big Brothers and Big Sisters of Cornwall and District recognized its volunteers at its 21st annual banquet and awards night held on Sat., Oct. 22 at the Porto Bello in Cornwall.

Bill Roddy, president of the local agency, paid tribute to the 111 Big Brothers and Big Sisters presently matched and thanked them for their dedication and commitment to children in need.

Brian Lynch, executive director told the Big Brothers and Big Sisters that by sharing their time, interests, and friendship with their Little Brother or Little Sister, they were helping their Little to develop greater self-esteem to do better in school and to get along with others.

The 1994 Big Sister of the Year is Shirley Kirkpatrick, who has been a Big Sister for five years. The 1994 Big Brother of the Year is Larry Picard, who has been a Big Brother for the past three and one-half years.

The 1994 honorary Big Brother/Big Sister of the Year is Anne Edwards, a former president of the local agency who has done outstanding volunteer work for the organization since 1986.

Another highlight of the annual banquet was the presentation of service awards to volunteers, including 10-year awards to Rob Douglass, Roger Joanette, and Edith Sturgeon.

Matilda Twp. theft

CORNWALL — Crime Stoppers needs your help in solving a break, enter and theft at J and M Excavating and Snow Removal on Chess Road in Matilda Township.

Sometime between 8:30pm Fri., Sept. 2 and 8am Sat., Sept. 3, thieves gained entry to the shop by prying open the main front door with a crowbar.

Once inside they stole a Black and Decker jigsaw, a table saw, Black and Decker one-half inch drill, 18 tubes of white silicone, a hammer, and various other items. Total value of stolen property $900.

If you have information on this or any other crime you may be eligible for a cash reward of up to $1,000.

Remember Crime Stoppers doesn't want your name but please give us your information. Call Crime Stoppers at 937-8477 and for long distance calls 1-800-265-8477.

RE-ELECT

COUSINEAU

REEVE,

Winchester Township



I.T.R.

Cabaret Theatre

I.T.R. presents

"Murder on the Rerun"

a mystery-comedy by Fred Carmichael

8:00pm

on NOV. 11, 12, 17, 18, 19

and 2:00pm on NOV. 13

Osgoode Community Centre

Adults $6, 12 & under $3

For tickets call JoeAnne at 821-3158

RPA

RIDEAU Performing ARTS

formerly ARTPAC

1994-1995 Series of Outstanding Canadian Music & Theatre

Tickets: 692-6092



The Arrogant Worms

The gang of three returns with more wacky irreverent humour in skits and song. Well known to area audiences for their Fringe Festival performances, the Worms have become favourites of CBC's Arthur Black. You'll love them too!

Friday, Nov. 4 • 8 pm

NEW South Carleton H.S., Richmond

Old Fashioned Ceilidh	Lucien's Labour Lost	The Heart of Mine Tour
	starring Marshall Button	*with the Songs of Bob Dylan*
An evening of Celtic, English, Canadian and American music by Finest Kind - a singing trio - and the Old Sod Band- playing Scottish, Irish and other dance music.	Marshall Button again portrays the working man in this one-man show, except that Lucien is now unemployed.	The sold-out stage hit of the Toronto Fringe Festival features Robert Morgan with Greg Hoskins and Stick People.
Friday, January 13 • 8 pm St. Mark's H.S., Manotick	**Friday, February 3 • 8 pm** Rideau Valley M.S., Kars	**Friday, April 21 • 8 pm** St. Mark's H.S., Manotick

Series proudly sponsored by: MIDLAND WALWYN BLUE CHIP THINKING™

Grand Opening

Saturday, November 5

8:00am

KENDRA'S CUTTING EDGE



Come and take a look

Complimentary coffee and treats

505 Main Street

Winchester

(Beside I.D.A.)

TESTERINK, SHIRLEY TRUSTEE X

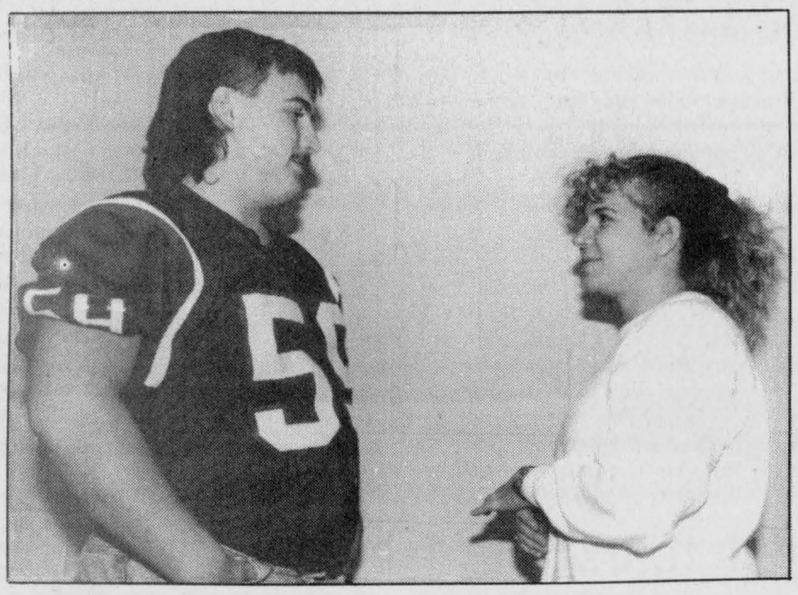

Grade 13 student Al Deighton talks with Winchester OPP Cst. Ann DeGiovanni. DeGiovanni is at North Dundas District High School once a week as part of a police public relations program with the students.

OPP forge links with students

Liz Edwards
Press Staff Reporter

WINCHESTER — It's kind of a bribe, jokes Ann DeGiovanni.

But the Winchester OPP constable is on the give and not the take.

Today is Halloween at North Dundas District High School and DeGiovanni is standing in the hall handing out chocolate bars to students, some in costume some not.

Word spreads quickly and soon she's run out of supplies so she promises to bring more next week if she can. But they'll come to see her even if there's none.

A few visited earlier asking how many cops will be patrolling the area that night. DeGiovanni laughs, and refuses to tell them. Since she first came to the school a week ago students have asked her a wide range of questions about the law and she's there to answer them one day a week.

It's an attempt to make the students more comfortable with the police who patrol the Winchester area and break through some of the stereotypes they may have about law enforcement officers.

Winchester OPP Sgt. Brent Mattice and high school principal Don Fairweather had discussed the idea last year. DeGiovanni, who is currently on light duties because of a wrist injury, decided to take them up on the idea.

Now every Monday she is available at the student council office through the entire day although most of her visitors come on their lunch hour. She hopes to continue the program even after she resumes her regular shifts, though it may not be for a full day.

"I find that with teen-agers if they're not familiar with someone, they'll think the worst. Once they become familiar and comfortable they work with us," she explains.

One student, dressed in jeans, T-shirt and ball cap, tells her he has to appear in court tomorrow. DeGiovanni has never charged him but some of the Winchester detachment members already know him, he comments.

"Ah, you're a good kid, you're just misguided," says DeGiovanni.

So far she's talked with everyone from students who want information for projects to the ones with criminal records. She treats them all with the same respect.

"The thing is they're good kids. If you don't pass judgment on them, they know that and they come around and talk to you," she explains.

The students don't seem intimidated. DeGiovanni, who dresses in everyday clothes instead of her uniform, says she gets questionable looks and occasionally a little hostility but she expects it, she won't reach all of them.

One student called her a pig earlier in the day, she tells three others. She says she'd like him to come and meet her.

"Get to know me, then you can call me a pig," she tells them, laughing.

Entertainment building erected on fairgrounds

Garnet Quail
Press Staff Reporter

METCALFE — Since the 138th Metcalfe Fair ended a successful run on Oct. 2 the fairgrounds have been unusually busy.

The Metcalfe property has been the scene of some new construction that has taken on a fever pitch.

Frank Vriend's construction company has been working steadily, albeit with the cooperation of excellent weather, to build a new entertainment area building for the Metcalfe Agricultural Society.

The activity is taking place just behind the agricultural hall. It has been the site, over the past couple of years, of a huge tent during the annual fair. That particular tent was always full of revellers and the sound of bands but when the fair ended the tent had to go.

According to Metcalfe Agricultural Society board member Betty Eastman, "We were very fortunate to receive half of the required funds for the new building in the form of a jobsOntario grant."

Eastman continues, "When we took into consideration the fact that the annual cost of tent rental was about $3,800 for something we could use for only four days, it just didn't make much economic sense."

Since it made perfect sense to have a building which can be used virtually year-round instead, the agricultural board contracted the project to Vriend. The 60 x 120 foot building was erected on an existing cement slab.

In the off-season the building, like many others on the grounds will be used as rental storage space for articles such as boats, cars, travel trailers and motor homes.

Rental space is already booked in the building and various units will be going into winter storage on Sat., Nov. 5.

Elect
ESTELLA ROSE (X)



I feel, as a result of my varied experience in the areas of farming, small business, recreation and church as well as community involvement, I am capable of making decisions which will be for the betterment of our municipality.

Estella Rose

VOTE
November 14, 1994
"A People Person With Integrity"

For REEVE
Mountain Township

Authorized by the CFO for Estella Rose Campaign

Mountain Musings

by Shirley Mills

For Christmas gifts, you might be interested in buying a copy of the book *A History of Saint Daniel, The Martyr Parish*, compiled by Gladys Lee and Ed DiZazzo. There are some delightful anecdotes in this book such as: to raise funds..."one year, the parish farm families each raised a calf to be auctioned off in the autumn."

This makes interesting reading!

On Sat., Nov. 5 Hallville United Church will host its "Country Crafts and Christmas Treasures" bazaar and luncheon. This begins at 11am and please note the event is held in the Mountain Hall, not at the church.

ESSO
Don Powell Fuels Ltd.

- Heating Oil
- Budget Plan
- Automatic Delivery
- Diesel
- Gasoline
- Lubricants
- Gas & Diesel Keylock Facilities

Serving quality Esso products for nearly 40 years
116 Mary St., Kemptville 258-3343
Toll Free 1-800-267-1653

Play involves serious topic

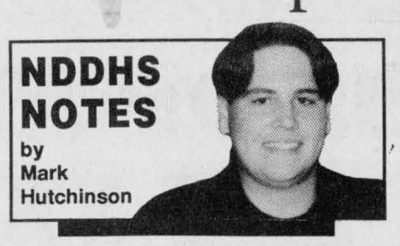

MAPLE RIDGE — With Halloween just passed, the Cannamore Orchard hay wagon ride was a success as usual, bringing in lots of money for the band trip.

On Wednesday of this week (today) a play will be held by Grade 12 and 13 in the school auditorium to educate the students on the severity of the AIDS epidemic.

Also on Wednesday, the new school clothing will be on display and for sale.

Articles range from hats to jackets to boxer shorts. Prices will be lower this year due to a change in our distributor.

The school dance last Friday was also a success. Last Monday, students shared in the Halloween spirit by dressing up in a various assortment of interesting costumes.

An interesting event to plan ahead for is the upcoming video dance being held at the high school on Nov. 17.

A MOVIE AFTERNOON
Saturday, November 12
at Winchester Public School
Starting 12:30pm with **"The Flintstones"**; second feature is the new release of **"Black Beauty"**.
Fundraiser for Winchester Scouting. A donation to Scouting gets you in. Everyone welcome. Refreshments available.
Come enjoy this afternoon with your children or drop them off for one, or both of the movies. Strict supervision.

Presented by Winchester Scouting



Elect
Keith Fawcett
for
DEPUTY REEVE
MOUNTAIN TOWNSHIP

1. Experience and leadership on council
2. Bring harmony back to council and work with all members and staff
3. Settle many issues that have never been solved
4. Work with volunteers, firemen, recreation and service clubs
5. Better weed control and maintenance and mowing along our roads
6. Attend council meetings with open mind but decisive, and listen to taxpayers' concerns

If you have any concerns please contact me at 989-5532

Authorized by the CFO for the Keith Fawcett Campaign

Styling, performance and safety features make Grand Am
CANADA'S #1 SELLING COMPACT SEDAN.

1995 PONTIAC GRAND AM SE SEDAN



SMARTLEASE FOR
$259
PER MONTH OVER 36 MONTHS
OR PURCHASE FOR $15,988*

- driver's side air bag
- 4-wheel anti-lock brake system
- air conditioning
- automatic transmission
- AM/FM stereo cassette
- power door locks

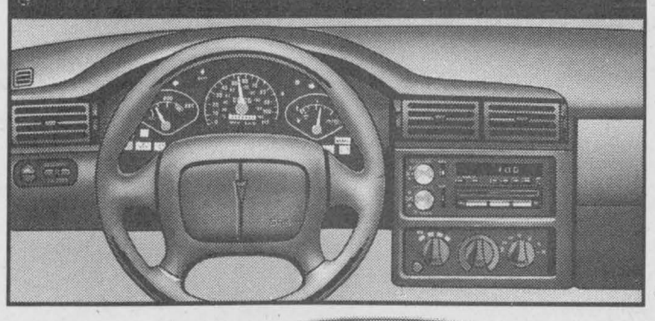

- reclining bucket seats
- tinted glass
- pulse wipers
- child security door locks
- 145 H.P. DOHC 2.3 litre MFI L4 engine

BUILT FOR DRIVERS
PRICED RIGHT!

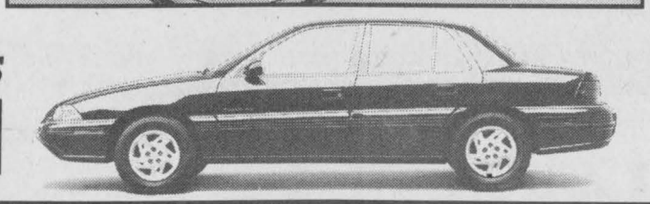

PONTIAC Performance TEAM
PONTIAC BUICK GMC GM

* Based on a 36 month lease for vehicle equipped as described. A minimum down payment of $2,344 and $300 security deposit are required. Some mileage conditions apply. Freight ($595), license, insurance and taxes not included. Offer applies to 1995 new or demonstrator models. Dealer order or trade may be necessary. Dealer may sell/lease for less. Offer applies to qualified retail customers only. Limited time offer may not be combined or used with other offers. See your Dealer for details.



Former fire chief challenges reeve

RUSSELL—Russell resident Roger Pharand is one of the two candidates vying for the position of Reeve of Russell Township in next month's municipal election.

Pharand is going head to head with veteran Gaston Patenaude who has held the title for the past 17 years. But Pharand says his own shortage of time in the local political ring presents no problems.

"I may not have years of political experience," Pharand says, "but I do have a philosophy that I believe very strongly in. That's my motivation."

Pharand says straightforward communication, openness and accountability is what drives him in his personal life, and he is striving to reflect that outlook as he tosses his hat into the political ring.

Pharand is stressing "service excellence": operating township as a business, he explains, and treating taxpayers as the shareholders of that business.

He believes Russell Township can manage its finances within the revenues currently generated and aims to prioritize expenses.

Improving communication between township and its constituents can be accomplished by monthly newsletters and by providing a competent mechanism for feedback, Pharand says.

As a father of three, Roger Pharand has been involved in a variety of volunteer jobs within the community since moving here 17 years ago. He served on the Russell Fire Department for 14 years.

"One of our most valuable resources is the individual in any organization, our community's volunteers," Pharand says. "We simply would not survive without them. One of my main priorities is to encourage the spirit of volunteerism in this township through co-operation and incentives."

Patenaude hopes to extend 20-year reeveship

EMBRUN—Gaston Patenaude has announced his intention to seek another three-year term as Reeve of Russell Township.

Patenaude has served as reeve since November of 1974 and before that, as deputy reeve for nine years and councillor for two.

With 30 years of local political experience behind him, Gaston Patenaude feels he has the knowledge necessary to get the job done.

"I know a lot of people in this township," says Patenaude, "and a lot of people know me. I think that is one of my greatest strengths, my ability to talk to people and to listen too. My ideas come from them."

Patenaude says consistency is imperative in handing over the reins from one council to another after an election.

"There are many projects on the go now that need to be sewn up," he says. Patenaude cites on-going water quality control projects in Embrun, Russell and Marionville as priorities, as well as establishing needs to be met by infrastructure grant money.

Affordable, quality housing for the elderly and a central recreational facility are top on Patenaude's list, as well as improving local roads.

All this, he says, should and can be accomplished with "a zero per cent tax increase."

Haunting the schools — and the streets

Above, kindergarten students from Winchester Public School gather in a circle to display their Halloween costumes before taking to the streets to visit seniors at the Beachcroft and Dundas Manor. Right, children in costume create quite an unusual sight on Winchester streets. The youngsters were bringing their Halloween cheer to seniors' residences. Press Photos — Valiquet



Women's groups makes donations

by Dorothy Street

The Winchester Wesleyan Women held their October meeting in the church hall with 17 ladies present.

A video of Peru was shown.

Eighty dollars was to be given to "Bibles International" to help support two pastors in Cuba for one year.

One hundred and forty dollars will be given to Hepzabeth Children's Home in Georgia to buy Christmas gifts.

Fifty dollars to be sent to the National Workers' Christmas Fund .

A fellowship time followed, with cake and ice cream served in honor of Joyce Holmes' 80th birthday.

HEARING TESTS

Service Clinic

Friday, November 11, 1pm
at Beachcroft Apartments
Beach St., Winchester, Ontario

Supplier of leading makes of hearing aids. Registered Ontario Department of Health Authorizer and Vendor Dispenser. Servicing to all makes.
Serving this area for 47 years.

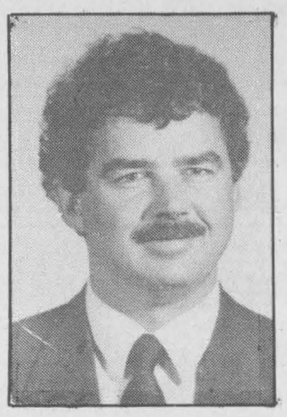

Rob Meagher
Hearing Aid Specialist
(A member of A.H.I.P.)

DAVIDSON HEARING AID CENTRE LTD.
343 McLeod St., Ottawa 233-4374

CALL NOW
TOLL-FREE 1-800-267-9697
FOR YOUR APPOINTMENT
HEARING AIDS ARE PARTIALLY FUNDED FOR ONTARIO RESIDENTS

Rainfall report

For the week of Oct. 23-29, 1994

	Rainfall	Accum. to date
CHESTERVILLE	1.4	452.2
MORRISBURG	1.5	357.9
SOUTH MOUNTAIN	1.4	365.8
WINCHESTER	1.5	357.9



Derek's Special of the Week

1990 F150 XLT

V8, air, auto., power windows, power locks, tilt, cruise, with cap. Low kms.

Derek Robertson
Res. 774-0665

Petric Ford

Hwy. 31, Vernon
821-1252

GORDON E. BUNSICK, D.P.M.
PODIATRIST - FOOT SPECIALIST
Specializing in Custom Foot Orthotics
which often alleviate foot, leg and back problems
IS ACCEPTING NEW PATIENTS
in his practice.
51 King St. E., Brockville
345-2335

CARL ANDRÉ

ELECT CARL
FOR COUNCILLOR
Village of Winchester

I look forward to discussing your issues and concerns.
ENQUIRIES 774-0399

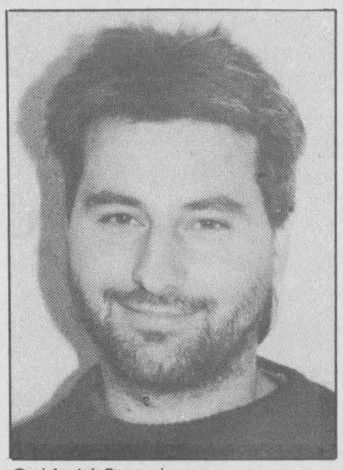

Authorized by the CFO for the Carl André Campaign

THE NEW ECONOMY

BUY BETTER — PAY LESS

SHOP AT MAHEU

MID FALL SWEEP SALE

Bring your room dimensions to select the best buy!

Maheu's Carpet... Still the Best Buy in the city

Choose from one of the largest selections of part rolls and remnants in the Ottawa Valley

Light Level Loop from $1.99-$2.49/sq. yd.
Commercial from $3.49/sq. yd.
Berbers from $4.99/sq. yd.
Prints from $5.99/sq. yd.
Saxonies from $6.99/sq. yd.

OVER 10,000 SQ. YDS. IN STOCK

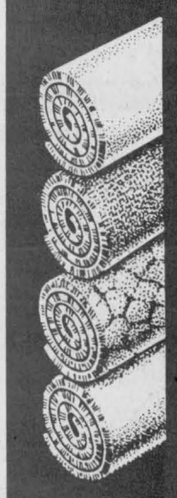

Maheu's Liquidation Centre

LETS YOU SAVE LIKE NEVER BEFORE!

SAVE 40%-60% OFF VALUE PRICES

A VERY SPECIAL REMNANT SALE

Example	Valued From	NOW
12'x9'	$100-$150	$49
12'x12'	$150-$200	$99
12'x15'	$200-$250	$139
12'x18'	$250-$300	$169
12'x21'	$300-$400	$199

DESIGN RUGS

Sizes	Liquidation Prices
3'3" x 5'3"	$44
5'3" x 8'8"	$79
7'11" x 11'	$159

EMBRUN
1027 Notre-Dame
Embrun, Ontario
443-2191
Mon., Tues., Wed. 10am-6pm
Thurs. & Fri. 10am-9pm
Sat. 9:30am-5pm

LIQUIDATION CENTRE
430 Hazeldean
Kanata, Ontario
836-3222
Thurs. & Fri. 12 noon-9pm
Sat. & Sun. 12 noon-5pm



VOTE

Allan Beckstead

COUNCILLOR

Mountain Township

- Lifetime resident of Mountain Township on a family owned and operated farm.
- I have had experience in the township with various issues such as drainage and stray voltage.
- What I would like to see is an open door concept between council and residents so constituents are more aware of how their tax dollars are used. We need more access to information.
- Council should be made more accountable for their actions (hidden agendas and secrecy). Communication has to be open.
- If elected, I will have an open door policy. Feel free to contact me at any time to discuss your issues on a one-to-one basis. Your issues will be my issues.

Support **Allan Beckstead** for Councillor

AUTHORIZED BY THE CFO FOR THE ALLAN BECKSTEAD CAMPAIGN

Kenmore WI gives donation to TOCC

METCALFE — The Mortgage Reduction Fund at the Township of Osgoode Care Centre received a financial boost last Thursday afternoon, thanks to the community minded members of the Kenmore Women's Institute.

Margaret Hickling of the Kenmore WI branch was on hand at the nursing home to turn over a cheque in the amount of $1,000.

According to Hickling, "Most of the money has been raised by the branch through our catering program. We have been fortunate enough to raise substantial amounts through our various efforts and it is nice to see some of those funds go to this fine care facility."

The cheque was accepted by Dianne Mason, TOCC acting administrator. Mason in thanking the WI said, "It is the thoughtfulness of organizations like yours which makes our job here so much easier."



Acting TOCC administrator Dianne Mason, right, accepts a $1,000 cheque from Margaret Hickling of the Kenmore Women's Institute. Press Photo — Quail

Osgoode likes Expo 2005 concept

by Chris Bridgen

METCALFE—Although the subject of tense debate in larger area municipalities, the Expo 2005 Corporation received support from Osgoode Township council at its last meeting Oct. 18.

After listening to a short presentation and reading an information package from the outfit dedicated to bringing a world's fair to the Ottawa region in 2005, council voted unanimously to support the group's bid.

The four-page package presented to council outlines the not-for-profit organization's vision of bringing a world-class event to the region. In its outline, the group says that Expo 2005 would stimulate the economy to the tune of $1.15 billion and would create more than 33,000 person-years of work in construction, engineering and the information fields.

John Carroll, a member of the Expo 2005 executive committee, attended last Tuesday's meeting and reiterated that the fair would not cost taxpayers one cent. Criticism of the group in recent weeks has centred around who would pay for such a huge exhibition. Groups critical of the plan say the money would be better spent on social programs or to create non-profit housing on the proposed Lebretton Flats site.

Carroll answered those charges before asking council for its support.

"The committee formed to develop this concept is very dedicated to a particular view —that this entire project be private-sector driven," he said.

In developing its bid, Carroll said his organization plans to model itself after other successful world's fairs. He added that having a united front when presenting the bid to Heritage Canada, which will decide if Calgary or Ottawa offers the nation's bid to the international fair body, will be important in giving the capital region a foot up on its western competitor.

"We're seeking the support of municipalities, then we'll go to the heritage ministry with evidence that the National Capital region is the best place to host a fair," he said.

"We want your support to help the government choose our area," he told council.

Without much discussion, council passed an already drafted resolution offering Osgoode's support of the principle of staging a world's fair and encouraging the federal government to advance the region's bid to the international governing body of world's fairs.

"We wish you the best of luck," said Mayor Albert Bouwers to Carroll after the vote was taken.

ELECT
Annette
TURNER
Councillor - Mountain Township
For a common sense approach



(AUTHORIZED BY THE C.F.O. FOR THE ANNETTE TURNER CAMPAIGN)

Senior citizens plan short trips

by Orma Prunner

MOUNTAIN — The Oct. 26 meeting of the Mountain Township Seniors was held in Mountain hall with a good attendance.

President Herman Jansen welcomed all. O Canada was sung and the Lord's Prayer repeated.

Reports were given by the secretary, the treasurer and the kitchen convener.

Doris Hyndman gave information regards to trips. A trip to Bayshore Shopping Centre is planned for Nov. 22 and to a Christmas concert in Ottawa, Dec. 14.

Our catered Christmas dinner will be Dec. 7. This is to be paid at our next meeting, also an item to help with the Lions' Christmas baskets. The Christmas program will be finalized at our Nov. 30 meeting.

A card was signed by all to be sent to Edna Swerdfeger who is in the hospital.

Birthdays and anniversaries were acknowledged.

The Mountain group is responsible for the next meeting Nov. 30.

Grace was sung and dinner enjoyed by all.

The Hallville group were responsible for the program which followed. The president introduced Paul Jansen, a barrister from Kemptville. He gave us a very informative talk on power of attorney. Several questions were asked and clearly answered.

Lil Loughlin thanked our guest and gave him a token of appreciation. He expressed his thanks but returned it to the seniors for a charity program.



Happy Birthday
Grandson
COLE SULLIVAN
1 year old, Nov. 6
Love your family

Bruce R. Kerr
Insurance & Investments



GICs
Today's best rates are:

1 year	3 years
7.0%	8.0%

5 years
8.35%
6.25% Cashable after 60 days
Some minimums may apply. Rates subject to change.

456 Main St. E., Winchester
Telephone 774-2456

Federation of Canadian Independent DEPOSIT BROKERS

CANADA'S BEST CHOICE IN MINIVANS
THE Ford MINIVAN Centre



'95 WINDSTAR GIVES YOU *MORE* THAN ANY OTHER MINIVAN

Windstar is the only minivan that combines dual airbags, 5-mph bumpers and four-wheel, anti-lock brakes.

FROM $399 24 MONTH LEASE*

Windstar has...
- More interior room than all the leading minivans.
- The most cargo room of all the leading minivans.
- The quietest interior of all the leading minivans.
- The smoothest car-like ride of all minivans.
- The lowest step-in height of all leading minivans.

VILLAGER GS
from $399 24 month lease*

COMES COMPLETE WITH: 4-WHEEL ABS • POWER WINDOWS/LOCKS/MIRRORS • AIR • 7 PASSENGER SEATING AND MORE!

AEROTRAC 4 x 4
from $319 24 month lease*

COMES COMPLETE WITH: ELECTRONIC 4-WHEEL DRIVE • AIR • AM/FM • POWERFUL 4.0 LITRE ENGINE • 4 SPEED AUTOMATIC AND MORE!

AEROSPORT XL
from $299 24 month lease*

COMES COMPLETE WITH: REAR WHEEL ANTI-LOCK BRAKES • AIR • DRIVER'S SIDE AIRBAG • SPORT APPEARANCE PACKAGE AND MORE!

Ford FORD Ford MERCURY SEE YOUR LOCAL FORD & MERCURY DEALER
THE MINIVAN CENTRE

*Windstar $399 monthly lease payment based on 24 month Red Carpet Lease (R.C.L.) from Ford Credit to qualified retail lessees, on approved credit for new '95 Windstar GL with P.E.P. 351A. $3,050 downpayment required plus first month deposit and rental security deposit. Excludes freight ($945), licenses and applicable taxes. Villager $399 monthly lease payment based on 24 month R.C.L. from Ford Credit to qualified retail lessees, on approved credit for new '94 Villager GS with P.E.P. 971A. $3,350 downpayment required plus first month deposit and rental security deposit. Excludes freight ($910), licenses and applicable taxes. Aerotrac $319 monthly lease payment based on 24 month R.C.L. from Ford Credit to qualified retail lessees, on approved credit for new '94 Aerostar XL (Aerotrac) with P.E.P. 631A and option package 47E. $2,950 downpayment required plus first month deposit and rental security deposit. Excludes freight ($945), licenses and applicable taxes. Aerosport $299 monthly lease payment based on 24 month R.C.L. from Ford Credit to qualified retail lessees, on approved credit for new '94 Aerostar XL/5 passenger with P.E.P. 631A and Sport Appearance Package 552. $2,525 downpayment required plus first month deposit and rental security deposit. Excludes freight ($945), licenses and applicable taxes. At the end of 24 months the lessee has the option to return the vehicle or purchase it. Some conditions and mileage restrictions apply. Vehicle must be returned in good working condition with no visible damage, subject to normal wear and tear. Lessee is responsible for insurance, maintenance and repairs not covered under warranty. Dealer may lease for less. Limited time offer. See dealer for details.
Ontario FMDA, P.O. Box 2000, Oakville, Ontario L6J 5E4

Nordun Computers
448-1108



* IBM Compatible
* Computers
* Software
* Diskettes
* Accessories
* Photocopiers
* Facsimile Machines

17C Industrial Drive
Chesterville

AQUAFINE

Sulphur?
Iron?
Hardness?



We can fix it!

Call
Steve Summers
for information on your no-cost water softener
1-800-461-9499 or 774-3408

Classifieds

Professional & Business Directory

HAZEN MELDRUM LTD.
Ontario Land Surveyors
W.J. Johnston, O.L.S.
Resident Surveyor
610 ST. LAWRENCE STREET
P.O. Box 394
WINCHESTER, ONTARIO
Tel. 774-2414 Fax 774-2356
1-800-268-6915
37tfc

GARY BREYER
London Life Insurance
New Freedom 55
and Life Term to 100
No Load Mutual Funds
Residence: 543-3378
Morrisburg
37tfc

KINKAID AND LONEY MONUMENTS
Smiths Falls, Ontario
Monuments erected anywhere in Eastern Ontario
1-800-749-0807
Winchester Area
GERALD C. HOLMES
774-2665
Cemetery Lettering
9tfc

MONUMENTS
Eastern Ontario Cemetery Memorials
RR2, Mountain, 258-2927
Monuments and markers in granite or bronze. Cemetery lettering and monument restoration.
Bruce Campbell
463 York Street, Box 275
Winchester, 774-2493
31tfc

ORMOND CONSTRUCTION LTD.
Where one call handles all your home repair and building needs
Over 22 years in business
For information and free estimates call
774-2005
28tfc

Notice

NOTICE TO CREDITORS AND OTHERS
All persons having claims against the estate of Margaret Alma Campbell, late of 221 Stanley Apts., Metcalfe, Ont., widow, who died on or about Aug. 25, 1993 are hereby notified to send particulars of same to the undersigned on or before Nov. 17, 1994 after which date the estate will be distributed with regard only to the claims of which the undersigned shall then have notice and the undersigned will not be liable to any person who claims he shall not then have notice. Dated this 7th day of October, 1994.
David J. Barnhart
Barrister and Solicitor
489 Main St.,
Winchester, Ont.
K0C 2K0
Solicitor for the executors
29-31c

$100 REWARD
Information wanted on vicious German shepherd dog left at 10840 Cameron Road (Dump Road), Concession 3, Mountain Township, late evening of Sun., May 22, 1994. Please phone 989-3286.
29-34

Services

ALCOHOLICS ANONYMOUS
If you want to drink that's your business. If you want to stop, that's ours. Call AA, 535-2418, 774- 3337 or 543-3484. For families of alcoholics (ALANON), 774-3337 or 543-3484.
28tfc

ELECTROLUX DEPOT
Now open Hwy. 31 Esso, Metcalfe Supplies, service and sales, free pick-up and delivery. Free service check on all makes and models. 821-2870, Debbie.
39tfc

VICTOR BROOKS & SON INC.
Tree services. Take downs, trimming, planing, stump removal, bucket truck, chipper rental. Free estimates. 535-2322.
45tfc

STORAGE SPACE
"Check our low rates." Self storage, $50 per month; vehicle or boat, $25 per month; skidoo, $15 per month. Sprinkler system, security patrolled, 448-1676. We-Store-It, Morewood.
7tfc

SKIPPY'S PAINTING
Interior and exterior, wallpapering, home repairs and cleaning. No job too small. Free estimates. Phone 652-2146.
29tfc

UNIQUE GIFT IDEA
Hand painted, one of a kind designed cross-cut saws, hand saws, milk cans, etc. Will paint your items or you can choose one of mine. Reasonably priced. 774-5759.
31

Wanted

WANTED — Every Tuesday, healthy, Holstein bull calves. Top price for good young calves between 95-110 lbs. Deliver to Delft Blue Veal farm, Lightning St., Williamsburg between 10am-2pm. For prices of the week phone Walt at 543-2796 Monday nights after 8pm.
45tfc

WANTED — Wish to participate in carpool from Metcalfe/Russell area to downtown Ottawa/Hull weekdays. Will share driving and/or expenses. 821- 7784 (evenings) or 953-5803 (days).
31

WANTED — Used reasonably-priced greenhouse, any size, will disassemble if necessary. 657-4681, Cardinal.
31-32

Help Wanted

HELP WANTED — Earn free toys for Christmas, host a Discovery Toy demo or become an Educational Toy Consultant. It's fun and easy. Cheryl, 652- 1874.
31

HELP WANTED — Frustrated, laid-off, looking to get ahead, we have a great opportunity in financial services. Excellent income potential with company advancements. Must meet with you personally to discuss details. For appointment call Veronica, 652-2495.
31-33

HELP WANTED — Life Profiles seeks an owner- operator for a satellite office in your area. Our company helps senior citizens record their life stories on tape, videotape or in book form. Modest investment required. Call 613-224-8004, 10am-4pm weekdays.
31

HELP WANTED — Experienced dairy farm help needed. 774-3827.
31

Work Wanted

WORK WANTED — Barkley Plumbing and Heating. We specialize in Myers pumps and softeners. Service and installation of furnaces - wood, wood- oil, wood-electric, oil and electric. Paul Barkley, 989-2844.
39tfc

WORK WANTED — Sullivan Bros. Const. - Weeping bed installation; building movers; basements; hy-hoe excavator; dozers; trucking; loaders; fill; top soil; crushed stone. 448-2332.
34tfc

WORK WANTED — Carpentry, painting and wallpapering. Call Don Barkley, Inkerman, 989- 5460.
26tfc

WORK WANTED — Will do all kinds of home repairs, roofing, renovations, decks, siding, windows, doors, etc., 12 years experience. 774- 5294, ask for Andrew.
27-31

WORK WANTED — Nick Huttinga and Son Interior and Exterior Painting. Fall special, 35% off all labor. Quality work guaranteed. 657-1446.
27-34

WORK WANTED — Mother of 2 would love to babysit your child, conveniently located on Hwy. 31 between Metcalfe and Greely. Call Michelle at 821-0222.
29-31

WORK WANTED — Relief milking, cow clipping. Call Bert Westerhuise, 538-2935.
30-33

WORK WANTED — Cleaning - commercial and residential. References. Reasonable rates. Satisfaction guaranteed. Stephen, 543-2927 or 543- 3695.
30stf

WORK WANTED — Carpentry - renovations, additions, repairs. Reasonable rates. Call Russell Robinson, 448-3534.
31-32

For Rent

FOR RENT — Office space, 25 Main St., Chesterville. Available Aug. 1. Call 448-3256.
7tfc

FOR RENT — Space for rent. Commercial, business or office space to let, in Castor Court mini-mall, Russell. Ideal location, reasonable rent. 445-3183.
28tfc

FOR RENT — Retail and office space. Main St., Winchester, 774-2774.
29tfc

FOR RENT — Commercial space, $600 plus utilities. Main Street, Winchester. Call 774-3866 leave message.
30-31

FOR RENT — Storage for autos, RVs, motorcycles, and equipment. Phone 448-3616.
31-32c

Accommodation

FOR RENT — 2-bedroom apartment, $569/month, heat, stove and fridge included, in Winchester, 774-2774.
17tfc

FOR RENT — 1 and 2-bedroom apartments available. Commercial space also available. Chesterville, 448-2533.
24tfc

FOR RENT — 2-bedroom apartment on Park Drive, Williamsburg. Secure building. Available Nov. 1. Days, 652-4802; evenings, 652-2319.
29tfc

FOR RENT — 1-bedroom home in Berwick, available Nov. 1. $400 a month plus utilities. Call after 6pm, 984-2877.
24stf

FOR RENT — Primose Apartment has a luxurious 2-bedroom apartment for rent at 107A Main St., Morewood. For viewing call 448-2233.
25tfc

61% off
Bonneville Windows
at
Casselman Plywood
Home Hardware
Building Centre
We have all you need to build or renovate your home at exceptional low prices. First quality materials. Vast choice of doors and windows. Excellent prices on carpet and vinyl flooring.
613-764-2876
8 Racine Street, Industrial Park, Casselman

Accommodation

FREE, FREE, FREE — Free snow removal, free lawn care is included with this modern, private, granny suite style, large, bright 1-bedroom apartment on highway 1 mile south of Finch. Fridge and stove included. Utilities extra. Perfect for working couple. Call to view, 984-2263. Available October.
26stf

FOR RENT — 1-bedroom apartment in Winchester. Call 448-3562.
27tfc

FOR RENT — Williamsburg, 1-bedroom ground floor apartment, all modern conveniences including stove and fridge. 2-bedroom apartment, modern conveniences, stove and fridge. Bill Strader, 535- 2607.
27tfc

PARK PLACE
FOR RENT — 2 bedrooms, fridge, stove, washer/dryer. Phone after 5pm, 774-3832.
30tfc

FOR RENT — 1-bedroom apartment, 505 St. Lawrence St., Winchester. Fridge and stove. Available Dec. 1, $420 plus hydro. 774-5323.
28tfc

FOR RENT —, Look, 1 and 2-bedroom available in the growing community of South Mountain, between Kemptville and Winchester. Parking included. First and last months rent required. Discount for seniors. 989-1014.
29tfc

ROOMMATE WANTED
For Nov. 1 to share four-bedroom house in Russell with three women. Rent $200 per month plus share of heat and hydro. Call 445-0906 or 445-0903.
29-31

FOR RENT — 2-bedroom apartment, Meadow Drive, Greely, $650/month includes heat. Available immediately. Call 821-1488 days or 821-1497 after 6pm.
29tfc

FOR RENT — 2-bedroom apartment, with fridge and stove and laundry facilities - including nice deck. Private, quiet. Available Dec. 1. 448-1730.
29tfc

FOR RENT — House in Williamsburg, gas heat, 2+ bedrooms. Available Nov. 1. 652-4802 days, 652- 2319 evenings.
29tfc

FOR RENT — Apartment, Chesterville. 2 bedrooms (living room, dining room, laundry room and play room). Separate entrance for 2nd floor #2. 448- 1809.
30-31

FOR RENT — Apartment, Linton Apartments, Winchester. Available Dec. 1. 774-2993. Please leave message.
30tfc

FOR RENT — 23 Moffatt St., Morewood. 2-bedroom apartment, fridge, stove and parking included, on- site laundry facilities, large yard. $429/month plus utilities. Phone 448-1224 or 1-800-561-8151.
31tfc

FOR RENT — 3-bedroom house, Highway 31 and Springhill Road. New oil furnace, available Nov. 15. $900/month, references required. Contact D.J. Reid, 821-1107, ext. 227.
31-32c

FOR RENT — Apartment, 3 bedrooms, Metcalfe, $550 plus utilities. Phone 448-3616.
31-32c

FOR RENT — Room, east of Kemptville, all appliances, references required, non-smoker, $250 per month. 258-1883.
31-32

FOR RENT — 2-bedroom apartment, all utilities included, $585/month at Sandy Mountain Campsite. 989-2058.
31c

FOR RENT — Bright 2-bedroom apartment, top duplex, private entrance, large kitchen and living room, lots of storage space. Central Winchester. Driveway for parking, large yard. $460 per month plus utilities. Low natural gas and hydro bills. 613-528-4689.
31-33

FOR RENT — 3-bedroom bungalow, Winchester, $600/month, utilities extra. Available immediately. References required. 774-3984.
31-32c

FOR RENT — 4-bedroom bungalow, large living room and dining room, big windows, oak kitchen, Jenn-Air stove, wall oven, large laundry room, oil heat, hill top view, minutes from 417 and Hwy. 31 on Ormond Road, $825 per month plus utilities. 445-5267. Available immediately, ask for Andre.
31-35

FOR RENT — 3-bedroom house, near Winchester. 774-0015.
31

FOR RENT — 3-bedroom farm house on quiet country road, north of Iroquois. $650 per month, includes utilities. After 6pm, 652-1649.
31-32

ADVERTISING PAYS

For Sale

FOR SALE — Trailer loads of 3.25 cu. ft. compressed, dry shavings. R.S. Allison & Sons Ltd., 774-2925.
22tfc

FOR SALE — Your one stop fabric, sewing notions, craft supply shop, Flair With Fabrics, located at 18B Industrial Drive, Chesterville, 448-9032.
18tfc

FOR SALE — Cedar posts, rails, pickets, poles for clotheslines and pole polebarns, etc. All lengths and sizes. 258-4101.
2tfc

APPLES
CIDER AND PRODUCTS
Smyth's Apple Orchard
County Road 18 between Williamsburg and Dixons Corners. Open 7 days a week. 652-2477.
20tfc

FOR SALE — Premium grade wood pellet fuel, low ash, in plastic bags. R.S. Allison & Sons Ltd., 774-2925.
25tfc

LOOKING TO BUILD THIS FALL!
Affordable one-half acre river lot on Nationview Drive, South Mountain available now. Asking $31,500. Offers considered at 989-3195.
29-31

FOR SALE — Dry stove wood by large or small quantities. Pick-up and delivered, 774-3661.
29-32c

FOR SALE — Windows - top quality at discount prices. Charles Daniels Window Mfg. Ltd., 121 Shanly, Cardinal, 657-1800 or 1-800-331-2062. Open to public weekdays, 8-5; Saturday, 9-1.
30-35

FOR SALE — House. Three bedroom on 3.25 acres. Hardwood floors. New septic, basement, vinyl siding and roof, paved road, 200 amp, electric forced air, 32x20 separate garage. Call 989-2808.
30-31

FREE KIT
With Stihl chain saws, 41 cc, as low as $299.95. Husqvarna still only $449.95. Eastern Engines, Hwy. 31, Williamsburg, 535-2488.
30-31c

CHRISTMAS IS COMING
Lose those extra pounds now! Safely and effectively. Natural herbal ingredients; no powders to mix; no meetings to attend; no special food preparation. Call for details.
Connie Hart, 448-3227
30-33

SNOWBLOWERS
Toro and Noma, 8 hp, electric start, as low as $950. Eastern Engines, Hwy. 31, Williamsburg, 535- 2488.
30-31c

FOR SALE — 2 garage door openers; 1981 Dodge Aspen, as is; railing hardware and doors for 2 stalls. 989-3243.
31-32

FOR SALE — 1989 340 Polaris Sprint; 1972 C170 Honda; 1988 Mustang, 5 litre, sunroof, original 50,000 km; antiques: sleigh and cash register, tables and beds; pot belly pigs, ready to go. 445- 0465.
31

FOR SALE — Firewood, dry mixed, hardwood, 4x8', 14-16", cut and split, $50. Call 657-4497.
31

FREE KIT
With Stihl chain saws, 41 cc, as low as $299.95. Husqvarna, 51 cc, for only $449.95. Eastern Engines, Hwy. 31, Williamsburg, 535-2488.
31-32c

FOR SALE — Chip wagon for sale. Built new in April. Fridge, grill, 2 Fry Masters, peeler and dicer, 3 sinks and hot water tank. Excellent stainless steel and exhaust system. Located in Cardinal. 258-3869. Please leave message.
31-33

SALE! SALE! SALE!
Over 50 Carpet Remnants In Stock
$3.99 sq. yd. & up
or 44¢ sq. ft. & up
CURRAN CARPET CENTRE
Two locations to serve you
506 Main Street
Winchester 774-5659
18 Industrial Drive
Chesterville 448-2068

FREE ESTIMATES
Barry's Painting and Wallpapering
BARRY FAWCETT
774-3227
594 MAIN STREET
WINCHESTER, ONTARIO
K0C 2K0

K.C.'s Home Foot Care
Basic, Advanced and Diabetic Foot Care
If you are suffering from corns, calluses, ingrown toenails, or you just need those nasty little nails clipped, call K.C.'s Home Foot Care for an appointment in YOUR home at YOUR convenience
RECEIVE $5 OFF YOUR FIRST VISIT
Kelly Chard
Registered Nurse
445-0457

ERIC'S CARPENTRY SERVICES
• Window & Door Sales & Installation • Renovations & Decks
• Roofing, Siding & Soffit • Drywall
ERIC WINTER
LICENSED CARPENTER
CALL 989-2495
FREE ESTIMATES

MILLER ENERGY SYSTEMS INC.
HEATING
AIR CONDITIONING
VENTILATION
• Natural Gas • Propane • Wood • Oil • Electric
• Ground Source Heat Pumps • Sheet Metal
• New Construction • HRV
503 Main St., Winchester
774-0770

METCALFE
Custom Air Ltd.
Heating, Ventilation, Air Conditioning Installation
Heat Recovery Ventilator Installation, Custom Sheet Metal Work
Wayne E. Irven
RR3, Metcalfe, Ont., K0A 2P0
613-821-2554

RODGER BURNSIDE & ASSOCIATES LTD.
Income Tax Returns
Accounting and Bookkeeping
Financial and Tax Planning
Guaranteed Investments
and Mutual Funds
1738 Old Prescott Road
P.O. Box 130
Greely, Ont.
K0A 1Z0
Phone 821-2263
688 St. Lawrence St.
P.O. Box 728
Winchester, Ont.
K0C 2K0
Phone 774-2178

TRIPLE B STRUCTURES LTD.
Butler Pre-Engineered Steel Buildings
Commercial and Institutional
WILLIAMSBURG, ONT.
Over 15 years experience
Ralph Buter
BUTLER
office 613-535-2820

Metcalfe
Open Monday-Friday, 9:00am - 6:00pm,
Saturday, 10:00am - 3:00pm
PHARMACY LTD.
"Our personal touch makes the difference."
Pharmacist Ronda Hicks
8206 Victoria St., Metcalfe 821-1224

JOHANSEN
TRUCK & AUTO CENTRE LTD.
(Prop. Dave Johansen)
Krown Rust Control System
- Complete Radiator Service
- Commercial and Domestic Vehicles
- Motorcraft Batteries
HWY. 31, SOUTH OF WINCHESTER
TELEPHONE 774-2806

R&S CONSTRUCTION
WINCHESTER LTD.
Get ready for winter!
New homes, renovations, roofing, general contracting
Fred Short
989-3674

Classified Advertising Rates

All Classified Advertising Payable In Advance

20 cents per word, $4.00 minimum

Classifieds will be accepted by telephone, but must be paid by 10am Tuesday, for publication on Wednesday.

Tel. 774-2524

Classified Deadline: 10am Tuesday, for publication Wednesday

VISA

Classifieds

For Sale

POWER UP!
Let me show you how. Call Garnet at 821-3158.
17stf

Automotive

NOTICE — We're at your service. Need a vehicle and the bank turned you down again! Call Car-o-line Autos, Chesterville, 448-2488. Your area leasing headquarters for new or reconditioned vehicles.
42tfc

FOR SALE — **1992 Chev pickup,** Scottsdale model, equipped with air conditioning, tilt, cruise, stereo, box liner, custom cap and more. Only 48,000 km. Balance of factory warranty. **Akcent Motor Sales, Winchester, 774-0718.**
31c

FOR SALE — 1981 Ford Chateau Club van, as is, 130,000 km, good running condition. Call 774-2217 after 6pm.
22stf

FOR SALE — **1988 Plymouth Sundance.** 4 door, automatic, air conditioning and more. Excellent condition, fully certified, includes Major Mechanical Warranty, $3,995. **Akcent Motor Sales, Winchester, 774-0718.**
31c

FOR SALE — 1990 Chev Lumina, 3.1 L, 4 door, loaded, well maintained, $7,250. Phone 989-2841.
31-32

FOR SALE — **1990 Chev Sprint,** 4-door, automatic, new brakes and exhaust, great mileage, mint, includes Major Mechanical Warranty, $3,988. **Akcent Motor Sales, Winchester. 774-0718.**
31c

FOR SALE — 1990 GMC Sprint, gray, auto., low mileage, $3,500, safety included, firm. Phone 535- 2293, 535-2278.
31

FOR SALE — **1986 Ford pickup,** XL model, custom two-tone paint with matching cap, 8 cyl., automatic, 178,000 km. A real looker. Fully certified. Blow-out price, $3,995. **Ackent Motor Sales, Winchester, 774-0718.**
31c

FOR SALE — **1991 Plymouth Acclaim,** mid-size family, 4 door, equipped with automatic, air conditioning, tilt, cruise and more. Low kilometre. Includes Major Mechanical Warranty. Like new and priced to sell. **Akcent Motor Sales, Winchester, 774-0718.**
31c

FOR SALE — 1989 Ford Tempo LX, air, PS, PB, cruise and tilt, A-1 shape, certified. 448-3360.
31

WANTED TO BUY — Any number of old cars, trucks, machinery, scrap metal, etc. for wrecking. Martelles, Cardinal, 657-4681, 657-1683 (shop).
31-35

Farm

FOR SALE — Cow mats, starting at $41.95. Large quantities price on request. Garry Murphy Sales and Service, Brinston, 652-4802.
2tfc

FOR SALE — Shelled or rolled corn. Phone Tom, 448-3350.
35stf

FOR SALE — Liquid chlorine for dairy farms. 20 L $9.55; 55 L, $23.50. Garry Murphy Sales & Service Ltd., Brinston, 652-4802.
27tfc

WANTED — Land to rent, Winchester area. Will consider draining land for long-term lease. Phone 774-2486.
30-35

FOR SALE — International 720 5x18, auto reset, semi-mount plow, field ready; 14-ft. land roller, new. Phone Tom, 448-3350.
30-31

FOR SALE — 540 Massey combine, 4-row corn head, excellent condition; 508 White plow, 5- furrow, automatic reset. 774-3813.
30-31

FOR SALE — Agricultural lime sales and spreading, calcitic and dolomitic. Phone 774-3320.
31tfc

FOR RENT — 125-ton grain bin, complete with loading and unloading auger and fan, 14% corn only. Best offer by Sat., Nov. 5. 448-3091, Morewood.
31

FOR SALE — Timothy and red clover hay. No rain. 822-1647.
31

Household

ELECTROLUX
November specials: All vacuum cleaners, uprights, canisters, centrals with parts, shampooers, new or used. Bags, filters and repairs. Apply to Sam Cowan, 925-3586; Winchester at 774-3932 or Kemptville at 258-2497.
31tfc

FOR SALE — Maytag stack washer-dryer, heavy duty, large capacity, self clean washer filter, auto dry control. Approximately 2 years old. Excellent condition. Asking $800. Call 984-2700 after 6pm.
27stf

FOR SALE — Commercial chest freezer, $1,000 or best offer. 448-2598.
31tfc

FOR SALE — Double 4-poster cherry wood bed, A1 condition. Phone 774-5418.
30-31

FOR SALE — RBS Used Furniture, November sale, save 10-20 or 50% off everything in the store. Open 8am-6pm, Monday to Saturday. South Gower Industrial Park. Buying and selling. 258-2613.
31tfc

Household

FOR SALE — Used General Electric portable dishwasher in excellent working condition. White with brown top, front loading, only $175. Also used GE dryer with new motor, $175. John Witteveen TV Appliances Sales and Service, 448-2766, RR2, Chesterville (Dunbar).
31c

FOR SALE — Brand new top-of-the-line Crosley/Philips televisions. All with remote, on- screen graphics, beautiful color, 5-year warranty on picture tube and parts. 1 year on labor included. Check it out now at John Witteveen TV Appliances Sales and Service, 448-2766, RR2, Chesterville (Dunbar).
31c

FOR SALE — Woods 5 cu. ft. apartment-size deep freezer. On sale for just $269. Larger sizes in stock now. Free delivery included! Check it out. John Witteveen TV Appliances Sales and Service, 448-2766, RR2, Chesterville (Dunbar).
31c

Pets, Livestock

FOR SALE — African pygmy hedgehogs, unique pets, female, $275. 821-4939 evenings.
31

FREE — 12-week-old white kittens, dewormed, 2 male, 1 female. Also 5 laying hens. 774-6546.
31

FREE — 8-week-old kittens, litter trained. 774-2919.
31

Recreational

FOR SALE — 17-1/2 ft. Holiday trailer, sleeps 4/5, furnace, oven, 2-way fridge, full awning, light-weight, excellent condition. $3,500 or best offer. 821-1070 after 6pm.
30-32

FOR SALE — Venture hardtop trailer, sleeps 8, 3-way fridge, stove, needs canvas repair, $1,200 or best offer. Anxious to sell. Furnace combination wood (140,000 BTU) and electric (20 kw), excellent condition, $400. 989-3232.
30-31

FOR SALE — 1991 Arctic Cat Prowler, 440 cc, lady driven, excellent condition. Call after 6pm, 774-2766.
31c

Birth Notice

RUITER — Peter and Rosemary (nee Beuman) are happy to announce the birth of their first child, Lindsay Elizabeth, on Oct. 17, 1994, weighing 7 lbs. 12 ozs. Proud grandparents are Nick and Elizabeth Beuman and Tinus and Mien Ruiter. A very special thank you to Dr. Harrison and the staff at the Ottawa General Hospital.
31

Card of Thanks

CARD OF THANKS — We wish to thank our family and friends for all the lovely gifts, cards and well wishes on our 50th anniversary. We would also like to add a word of thanks for all the cards, visits, phone calls and acts of kindness during our illnesses the past few months. Your generosity will never be forgotten by us.
— Charlie and Birthenia McLaughlin
31

CARD OF THANKS — A sincere thanks to our family, friends and neighbors for the beautiful gifts, flowers, cards, telephone calls and good wishes on the occasion of our 50th anniversary. Special thanks to our family for all the planning and work for our party.
— Emerson and Rotha Irven
31

CARD OF THANKS — Don and Joyce Billings would like to thank friends, neighbors and relatives for coming to our wedding and making it a special occasion. Thanks to John Proulx for being our master of ceremony, Walter Billings for being best man, my daughter Linda Miller for bridesmaid and granddaughter Katie. Also special thanks to the Ladies Aid for dinner and Jeff Stewart for doing a wonderful job with the music.
31c

CARD OF THANKS — We wish to thank everyone who helped us celebrate our 45th wedding anniversary. Special thanks to our kind and loving family for the beautiful party. Also, St. Paul's Presbyterian Church Ladies for the delicious lunch. We will cherish these memories always.
— Lyle and Mildred Redmond
31

CARD OF THANKS — We would like to thank our family, friends and neighbors for all the best wishes, cards, gifts and kindness on our 50th wedding anniversary. Special thanks to Donna, Mike and the staff at the Variety. Your thoughtfulness was much appreciated. Thanks for the memories.
— Sterling and Kathleen Bishop
31

Mountain Township Agricultural Hall
South Mountain
HALL RENTALS
for all occasions
Call Jim Scott
Evenings or Weekends
989-2979

Card of Thanks

CARD OF THANKS — I would like to express my sincere thanks and appreciation to family, friends and neighbors who helped me so much following the sudden passing of my husband, Bernice Crowder. Thank you for the floral arrangements, charitable donations, food brought to my home, visits to my home, phone calls and sympathy cards. Special thanks to the nursing staff in the long-term care wing at Winchester Hospital for the excellent care you gave Bernie while he was a patient there. Also to Dr. Domanko and Rev. MacPherson. I will always remember these wonderful acts of kindness and thoughtfulness.
— Eva Crowder
31

CARD OF THANKS — I would like to say a sincere "thank you" to everyone who helped to make my 70th birthday such a special occasion. Thank you to my eight great kids for planning the party and to all who helped them. Thanks to everyone for the lovely cards, gifts, and best wishes. The wonderful part of my day was to again see all of my old and dear friends. A heartfelt thanks to my Albert St. neighbor for her great contribution to the cause.
— Sincerely, Murray
31

In Memoriam

CAYER — In loving memory of a dear wife and mother, Connie, who passed away Nov. 4, 1991.
Life had a lot to offer such a lady,
But our Lord needed this angel,
Her strength and smile is still very much a part of us each day,
Her body let her down but Connie's spirit will live on forever.
Whom we will always love,
— Your husband John, your children Jean-Jacques, Bobby, Louise and Luc
31

CAYER — In loving memory of a dear daughter and sister, Connie, who passed away November 4, 1994.
Upright and just in all her ways,
Loyal and true through all her days,
Silently suffered, patiently bore,
God took her home to suffer no more.
— Always in our hearts, Mom, Dad Crump and family
31

CAYER — In loving memory of a dear sister and sister-in-law, Connie, who passed away Nov. 4, 1991.
Time marches on,
It doesn't seem the same since you are gone,
You were not only a sister but a very good friend,
Always there with a helping hand to lend,
When times got rough,
You always stood tough,
Not wanting anyone to know,
Hoping your pain would go,
Well Connie we want to tell you,
That your spirit will live with us through and through.
---- Lovingly remembered and sadly missed, Angus, Roxanne, Carly and Derrick
31

CAYER — In loving memory of a dear sister and sister-in-law, Connie Cayer, who passed away Nov. 4, 1991.
Time cannot steal the treasures,
That we carry in our hearts,
Nor even dim the shining thoughts,
Our cherished past imparts;
And memories of the one we've loved,
Still cast their gentle glow,
To grace our days and light our paths,
Wherever we may go.
— Allan and Susan
31

Coming Events

BINGO
Special $1,000 jackpot, Nov. 3. Bingo every Thursday night, Matilda Hall, (air conditioned hall), Dixons Corners. Minimum $500 jackpot goes every week. Bonanza. Doors open at 6pm, games start at 7pm. Sponsored by the Iroquois-Matilda Lions Club. Sorry no admission under 18 years of age.
28tfc

SUNDAY BRUNCH
At the Country Kitchen 9:30am-2pm, adults $6.95; children under 8, $2.95. Now available: No smoking dining room. 774-2417.
12tfc

Saturday Night Alive
at Winchester Wesleyan Church Hall
Every Saturday night
6:30pm
Gospel music by ***"Alive"***
Babysitting available
Meet a friend for life!

Coming Events

BINGO
Dunbar Recreation bingo will run the second and fourth Sundays of the month. Doors open 5:30pm. Bingo starts 7pm. All players must be 18 years of age.
25tfc

ROLL 'N THUNDER DANCE
Sat., Nov. 12, 8pm-1am at Matilda Community Hall, Dixons Corners, $5 per person. Midnight buffet. Age of majority on request.
27-32c

LIONS BINGO
Every Monday night at the Winchester Lions Club. Door open 6:30pm, $600 jackpot, consolation prize $250. All welcome.
27tfc

SHOP EARLY FOR CHRISTMAS
At the Arts and Crafts Sale, Saturday and Sunday, Nov. 5 and 6, 10am - 4pm at Gananoque Secondary School, sponsored by The Rotary Club of Gananoque. Over 135 exhibitors, refreshments, admission $2.
29-31c

HARVEST SUPPER
Osgoode Baptist Vernon United Church invites you to our Harvest supper at Vernon Community Centre, Sat., Nov. 5 from 4:30-7:30pm. Adults, $8; children 5-12, $5; preschoolers free. All proceeds to church restoration project. To reserve tickets call: 774-5483, Dianne; 826-2644, Heather; 258- 3403, Martin; 821-2033 Karen.
29-31

OFSC TRAIL PERMIT
Buy your OFSC trail permit now and save. $80 now, after Dec. 1, $100. Buy where you ride. Call Osgoode Carleton Snowmobile Trail Club, 774-5652 or 821-3392.
29-31c

MEN'S HOCKEY TOURNAMENT
The fifth annual men's hockey tournament, Nov. 26. Players 21 and over, non contact, slapshots allowed. Youth Centre in Smiths Falls. Teams interested contact Kerwin at 283-5456.
29-33

T.O.C.C. ANNUAL FALL AND CHRISTMAS BAZAAR
The Township of Osgoode Care Centre's (7650 Snake Island Rd.) Annual Fall and Christmas Bazaar will be held on Sat., Nov. 5 from 10am-2pm in the atrium of the Care Centre. Crafts, knit goods, and baking made by the residents and volunteers of the Care Centre will be for sale. Everyone welcome.
29-31c

DOUG AND SHIRLEY
Sat., Nov. 5, Prescott Legion. 10th annual Vernon Country Concert, Nov. 20, tickets at IDA and Shadbolts, Winchester or 774-3260.
31c

HARVEST SUPPER
November 6, Morewood United Church Hall, 3-6pm. 12 and over, $8; 6-12, $3; under 6 free. Takeout available.
30-31c

IROQUOIS CHRISTMAS CRAFT SALE
Seaway District High School, Sat., Nov. 5, 9:30am- 4pm. Lots of beautiful handmade gifts; tasty snacks available too! $1 admission; 50 cents for children. All proceeds to Upper Canada Playhouse.
30-31c

COUNTRY CRAFTS & CHRISTMAS TREASURES
Bazaar and luncheon, hosted by Hallville UCW, Sat., Nov. 5, beginning at 11am in Mountain Hall. Everyone welcome.
30-31

102ND ANNIVERSARY SERVICE
Sun., Nov. 6, 11am, at Mountain-South Mountain United Church, South Mountain. Guest speaker Rev. Joanne Barr. Special music by church choir. Plan to attend and help celebrate this special occasion.
30-31

The Council and Congregation of
The Christian Reformed Church
of Williamsburg, Ontario
invite you to come share our joy as together we celebrate
the Ordination of our New Pastor, George J. Rowaan.
This service will be held, Our Lord willing on
Saturday, November 5
at 10:30am.
Lunch will be served after the service.
If you are unable to be present we request your prayers for our Pastor and the ministry of our congregation.

HERITAGE VALLEY
Christmas Arts, Crafts & Antique Glass SHOW & SALE
150 ARTISTS & ARTISANS PARTICIPATING
DOOR PRIZE $25 DAILY
FREE ADMISSION
Donations to Eastern Ontario Children's Hospital; Palliative Care, Hotel Dieu Hospital, Cornwall; and Cornwall General Hospital
3 DAYS
FRI., SAT. & SUN.
NOVEMBER 4, 5 & 6
Fri. 10am-9pm
Sat. 10am-9pm
Sun. 10am-5pm
CORNWALL CIVIC COMPLEX
SALONS A, B & C
(Downstairs)
CONCOURSE & THE HALL OF FAME

Jasper's T.M.
FINE DESSERTS
My famous
Black Forest Cake.....$20
Ice Cream Truffle Torte.....$25
Trifle (as a cake).....$12
Swiss Fruit Cakes.....$6.99/$11.99
8" Homemade Mincemeat Pies.....$8.00
Freshness, quality & service
Chesterville
448-2598
Prop. Heather Parent

Notman MOTOR SALES LTD.
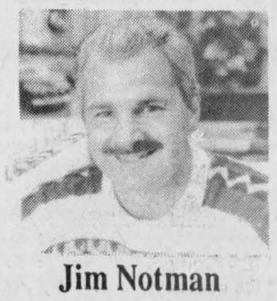
Jim Notman
Hwy. #2 West, Morrisburg
543-4416
"Any make, any model, any year!"

BDO DUNWOODY WARD MALLETTE
Chartered Accountants
Management Consultants
Ward Mallette offers a full range of services in areas of:
- farm tax returns
- financial statement preparation
- personal tax returns and planning
- computer installation and training
- goods and services tax consulting

475 Main Street
Winchester, Ont. K0C 2K0
Tel.: 613-774-2854
Toll free: 1-800-268-0019


Area Representative
Kevin Fawcett
989-2401 (res.)
Cellular Phones
Mobile Radios
Paging
Sales and Service
1676 Bank St., Ottawa
733-8958 Fax 733-0933
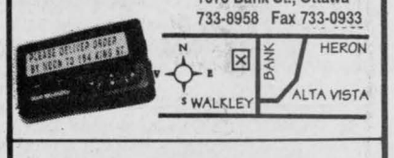

Bell *Mobility*
Approved Cellular Agent

PEACOCK PROMOTIONS LIMITED
Donna L. Peacock
President
493 Main Street
Winchester, Ont.
K0C 2K0
Tel.: 613-774-5445
Fax: 613-774-3920

Lifestyles® intra™
Lifestyles Intra Herbal Supplement

CONTACT
Marlene Faulkner
(Distributor)
444 Main St., Winchester
774-3492

B.M. Graham Fuels Ltd.
Shell
DISTRIBUTOR FOR SHELL OIL PRODUCTS
• Gasoline • Oils • Diesel Fuels • Motor Oils • Furnace Fuel • Stove Oil
• Government Inspected Meters • Furnace Repairs and Cleaning
• Card Lock Gas and Diesel Pumps
Dawley Drive, Winchester **774-2109**


Paws-itively Purr-fect
Professional Pet Grooming
Graduate of Pet Beautiful, London, Ont.
Pet sitting also available
For appointments call 774-0745
Steven & Cheryl Dowser

MARVELVILLE CARPENTRY
RR4, Winchester 774-5168
- Custom home building
- Agricultural buildings
- Interior, exterior renovations

FREE ESTIMATES
Also: Replacement doors and windows, seamless eavestroughing, all types of siding, soffit systems, decks, metal and asphalt roofing
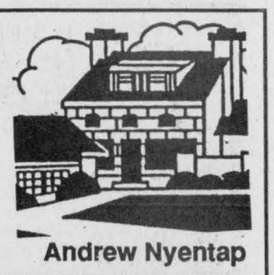
Andrew Nyentap

J. Devereaux & Son Ltd.
Pumping Service
NO DUMPING FEES
Pumping of Septic and Holding Tanks
A household of 3-4 should pump out tank every 1 to 2 years.
We unload all sewage at Greens Creek Treatment Plant, Beacon Hill, Ottawa, Ontario
P.O. Box 7, Metcalfe 821-2348
In business since 1963
Joe Devereaux, Proprietor

ARTHUR THOM ELECTRIC LTD.
24 HOUR SERVICE
SINCE 1949
LENNOX
AIR CONDITIONING • GAS HEATING
SHEET METAL • DUCT CLEANING • REFRIGERATION
REFRIGERANT RECLAIMING
• LICENSED SERVICE PERSONNEL •
MasterCard VISA
HWY. 31, WILLIAMSBURG
535-2720

VISA
For your added convenience, Winchester Press will now accept Visa for payment of your telephone classified ads and subscriptions.
WINCHESTER PRESS
545 St. Lawrence Street, Winchester
774-2524

Classifieds

Coming Events

ANNIVERSARY SERVICE
Of Osgoode Presbyterian Church in Vernon will be celebrated on Sun., Nov. 6. The guest speaker for morning worship at 11:15 will be the Rev. Peter Wotherspoon. An eveving of music at 7:30pm will feature the South Mountain Quartette and the Stormont Choir. All are welcome. Social hour to follow both services.
30-31

FALL DANCE
Of the Osgoode Carleton Snowmobile Trail Club on Sat., Nov. 12 at the Metcalfe Community Centre. Age of majority, $4/person. Snowmobile draw at midnight. Get tickets early. Limited number printed. Call 774-5652 or 821-2385.
30-32c

WINCHESTER CRAFT SALE
Nov. 19, Lions Hall, 10am-4pm. Support local Guiding.
30-31

CHRISTMAS CRAFT AND BAKE SALE
Sat., Nov. 19, 10am-4pm. Greely Legion, 8021 Mitch Owens Road, 4.5 km east off Hwy. 31 (Bank St.). Start your Christmas shopping. Come early for the best selection. For more information call 746- 5635. Tea room will be open.
30-33c

MOREWOOD RA CRAFT AND BAKE SALE
Sat., Nov. 5, 10am-4pm, baking by Morewood Public School committee. Sun., Nov. 6, 11am-4pm, baking by "Girl Guides go West" at the Morewood Community Centre. Admission is free.
30-31c

BINGO
Nov. 5. Sponsored by Chesterville Legion Ladies Auxiliary No. 434. Legion Hall, Chesterville. Starting 1pm sharp. Players must be 18 years of age.
31c

MURDER ON THE RERUN
ITR presents "Murder on the Rerun", a mystery- comedy by Fred Carmichael, at the Osgoode Community Centre: Nov. 11, 12, 17, 18, 19 at 8pm and Sun., Nov. 13 at 2pm. Tickets $6 for adults and $3 for children 12 and under. Call 821-3158.
31c

MORRISBURG AND DISTRICT CANADIAN CLUB
The directors and members of the Morrisburg and District Canadian Club will look forward to having as their gueat speaker, Rev. Sterling Irvine, Executive Director of Operation Go Home, at their dinner meeting in the Morrisburg Civic Centre, on Tuesday evening, Nov. 8, 1994. All citizens would be interested in the Youth Work in Canada in which Rev. Irvine is involved.
31c

WINCHESTER VILLAGE COUNCIL MEETING
Mon., Nov. 7, 7pm, Winchester Municipal Building. Open to the public.
31c

RENTALS
Tablecloths, serviettes, wine glasses, skirting, wishing well, ringbearer pillow. Available at Clara's Dressmaking and Tailoring, 493 Main St., Winchester, 774-3252.
31c

ANNUAL BAZAAR
Bazaar to be held at St. Paul's Presbyterian Church., Nov. 12, 1-3pm. Baking, crafts, candy, vegetables, jams.
31-32

PUBLIC MEETING
Bob Kilger, member of Parliament for Stormont and Dundas will be holding a public meeting on Social Security Reforms on Thurs., Nov. 10, 9:30am-noon, Winchester Municipal Office. Constituents are encouraged to meet with Mr. Kilger, or prepare a submission on their concerns over social security reforms. For information call 1-800-267-4120.
31c

CHRISTMAS HOUSE DECORATING CONTEST
Matilda Township only. Enter own name or nominate other house. Drop off entries at Brinston General Store. Prizes. Winners to be announced at Winter Carnival.
31c

CHRISTMAS SHOW AND SALE
Morrisburg and District Arts and Crafts Association, Christmas show and sale, Morrisburg Legion, Fri., Nov. 11, 6-9pm; Sat., Nov. 12, 10am- 5pm; Sun., Nov. 13, 12 noon-4pm. Door prizes, refreshments, craft demonstrations. Donation to Winchester Hospital. Free admission.

JUMPIN' JACKS
Now taking reservations for Christmas parties. Book now by calling 448-3434 during business hours. Fully licenced (LCBO).
31c

GOSPEL SING
Sat., Nov. 12, 7:30pm, Allan Hall, 19 Lakeshore Drive, Morrisburg. Guests: Mina Rice, The Taylor's, Murray MacKenzie, South Mountain Gospel Singers, Country Church Group, Annabelles, Back to Basics Blue Grass Trio. Admission $5 per person, $10 per family. Everyone welcome. Contact Garnet, 774-2940; Cliff, 448-3908; Wilfred, 543-3318.
31-32c

POT LUCK BANQUET
Nov. 26, the Osgoode Township Fish, Game and Conservation Club are holding our annual pot luck banquet, Greely Community Centre. For information call Paul Mussell, 826-2959. Cost $5 per ticket.
31-33c

Coming Events

NEW YEAR'S EVE CELEBRATION AND CHINESE DINNER
Sat., Dec. 31, Mountain Township Ag Hall. Social hour, 6:30-7:30pm; supper, 7:30pm; dance 9am-2pm; $20/person. Music by Country Gentlemen. Proceeds to Mountain Trail Blazers and Township of Mountain Fire Department Auxiliary.
31-32c

1ST ANNUAL HOPE FOR SNOW DANCE
Sat., Nov. 19, 9am-1pm. Township of Mountain Ag Hall, South Mountain. Featuring J&S Disco. $4/person. Age of majority.
31-32c

MOREWOOD RA MEETING
The regular monthly meeting of the RA has been changed to a social evening, Nov. 9. Everybody is invited and welcome. Come and meet your neighbors. Coffee, donuts, cheese, etc., will be served. Time: 8pm. Place: Community Centre.
31-32c

DESSERT AND EUCHRE PARTY
Lions Hall, Winchester, on Nov. 10, 7pm. Sponsored by Golden Years' Society. Admission $3. All welcome.
31-32

DUNDAS HOLSTEIN CLUB AWARDS BANQUET
South Mountain Agricultural Hall, Thurs., Nov. 10. Entertainment Yuk Yuk's comedian. Social hour 6:30pm; meal, 7:30pm. Ticket deadline Nov. 4. $15 per person.
31c

CRAFT SHOW AND SALE
Sat., Nov. 12, 9:30am-3:30pm, Community Centre and public school, Johnstown (Hwy. 401 west to Hwy. 16, south to #2 and east to Sophia St.). Admission $1 for adults, includes both locations. Canteen, food sale, quilt raffle, door prizes, 40 exhibitors. Sponsored by SERA.
31c

FEATURED AT JUMPIN' JACKS
This November: Seafood Saturdays, after 4pm. Theme of the month: Italian Regional Cuisine. Thank you to all our patrons who joined us for Oktoberfest. Hwy. 43 at Dunbar Road. 448-3434 for reservations.
31c

Yard Sale

OVER-FLOWING GARAGE SALE
Large family sale inside heated barn, some collectables, china, portable sewing machine, tins, household items, Christmas items, old LPs, brass, bi-fold doors, free-standing open fireplace, exercise equipment, bedding, jewellery, copper craft, planters, and much more. Sat., Nov. 5 at 10762 Hulbert Road, Concession 8, Matilda Township, 9am-3pm.
31c

Auction Sale

AUCTION SALE
HOUSEHOLD EFFECTS, ANTIQUES AND TOOLS
Kemptville, Ont.
SATURDAY, NOV. 5
commencing at 11am
313 Curry Street, behind Kemptville Truck Centre

Household effects: Dining room set with table and 6 chairs, buffet and china cabinet; bedroom set with dresser, vanity dresser, seat and double bed, excellent condition; dresser and chest of drawers; 2 good single beds; recliner chair with massager, etc.; 2 portable color televisions and stands; flower pattern hide-a-bed, new: 2 keyboard electric organs with bench; small chrome drop-leaf table and 2 chairs; Kenmore vacuum; chesterfielc , coffee table; new end table; French provincial end table; old refrigerator, working order; chrome rocker; lamps; hi-fi cabinet; 2 racks of spoon collections; small electric kitchen appliances; dishes; cookware; 2 chests of silverware; apartment-size freezer; lots of blankets, towels, etc.
Antiques: Half-round table; oak rocker; large record collection; high-back buffet; wardrobe; 5- gal. crock; trunks; cedar chests; wardrobe.
Tools: Bench vise; saws; step ladder; small tools; wrenches; shovels; forks; ropes; tool box; many articles too numerous to mention.

TERMS - CASH OR ACCEPTABLE CHEQUE
Lunch available
PROPRIETRESS
Grace Francis
-AUCTIONEERS-
Hugh Fawcett
774-3363
James Cooper
30-31c

Auction Sale

CONSIGNMENT AUCTION
SATURDAY, NOV. 5
commencing at 10am
Henderson Hall, Winchester
Old treadle sewing machine, base only; antique mantle clock, Ingram; triple medicine chest; upholstered chair; pictures; dishes; hockey eqipment; boxes of books; sports cards; other sports cards; baby nursery items; TV stand; copper lined paper stand with storage; table with drop leaves; china cabinet; 3 wooden chairs; table; telephone table; bedside table; small desk; old picture frames; 2 bar stools; exercise machine; exercise bike; round hot water tank; ceramic kiln; steel 2-shelf stand; bread box; vaporizer; folding doors; brass bell; typewriter; electric knife; colored glass; salt and pepper shakers; nails and screw nails; earphone radio; box of books; tote carrier; camera; hair curling iron; AM/FM radio; plush toys; sewing machine cabinet; battery clocks; steel 4-shelf stand; porcelain dolls; jewellery; Delft figurines; many more items too numerous to mention.
Will accept more consignments
-AUCTIONEERS-
Don Holmes, 774-3343
Denis Albers, 258-2700
31c

AUCTION SALE
Saturday, Nov. 5
commencing at 10am
10610 Maple Street, South Mountain
Electric stove; fridge; washer; dryer; dressers; beds; kitchen table and chairs; dishes; glassware; wicker articles; coffee table; mirrors; lamps; collectables; oranments; some jewellery; books; toys; some tools, riding lawn mower. Many other articles too numerous to mention.
TERMS - CASH
All items sold as is
Canteen on site
-AUCTIONEER-
George A. Jones Auction Services
Box 63, South Mountain, Ont., K0E 1W0
613-989-2932 or 652-1557
Note: Auctioneer and staff not responsible for lost articles and accidents.
31c

AUCTION SALE
COMPLETE HOUSEHOLD OF MODERN, ANTIQUE FURNISHINGS AND YORK 2001 GYM SET AND TOOLS
206 Clothier St. West, in town of Kemptville
SATURDAY, NOV. 5
commencing at 10am
TERMS - CASH OR APPROVED CHEQUES
Canteen
Dress warm
Excellent sale of contents
PROPRIETOR
Danny Kravos
-AUCTIONEER-
Merton Phillips
Athens
924-2594
31c

Auction Sale

AUCTION SALE
HOUSEHOLD EFFECTS, ANTIQUES, TOOLS AND TRACTOR
SATURDAY, NOV. 5
commencing at 10am
1 mile north of Kenmore, at 9209 Ray Wilson Road, or travel 2-1/2 miles east of Metcalfe, turn south on Yorks Corners Road, and travel to Ray Wilson Road. Watch for auction signs.
As the property has been sold, everything sells: R.S. William and Sons upright piano; piano stool with claw feet; old kitchen hoosier, good condition; old pine table; trunks; ash buffet; old china cabinet; small cupboard; chesterfield; platform rocker; Morse AM/FM stereo cassette recorder; stands; 2 single beds; dressers; 3 washstands; assorted press-back chairs; press-back rocker; Dovetec corn stove, like new; Singer treadle sewing machine; mantle clock; assorted dishes; cups and saucers; partial washset; set of dishes for 8; lanterns; box stove; several crocks; 2 oil lamps; McClary fridge; Gibson 24" stove; Moffat washer and dryer; store scales; books; pictures; linens; quilts; etc.; Farmall Super A tractor with hydraulics, with underslung hay mower; Yardman 11 hp garden tractor with mower; boring machine; Landmark gas mower, nearly new; 1- furrow sulky plow; logging chains; B&D 1/2" electric drill; B&D skill saw; small vice; levels; pipe wrenches; pipe cutter; nuts; bolts; drills; hammers; rakes; forks; shovels; adze; electric hand grinder; wheelbarrow; cement mixer with motor; cider or grape press; pumpjack; saws; snow fence; steel posts; pair of wagon wheels; 2 grindstones; Buckeye cast iron implement seat; 32' aluminum extension ladder; quantity of muskrat traps; 2 factory cans; dairy cans; many unlisted items.
TERMS - CASH OR CHEQUE WITH PROPER ID
PROPRIETOR
L.D. Kinkade
-AUCTIONEERS-
Carson Hill, 821-2946
Stewart James, 445-3269
30-31c

AUCTION SALE
THURSDAY, NOV. 3
commencing at 6pm
McHaffie Auction Hall, Morrisburg
Two partial households: Ariens 11 hp 36" cut riding mower with snowblower; 22 magnum with scope and case, FAC required; refrigerators; stove; wringer washer; dryer; automatic washer; vacuum cleaner; double beds; mirrored wardrobe; couch; miscellaneous chairs; wood rocker; small tables; large braided rug; countertop stove; bedding; quilt; lamps; light fixtures; dresser; chest of drawers; color TV; weight bench; antique tables; mobile radio; wood lawn furniture; dishes; ornaments; glassware; bakeware; aluminum extension ladder; aluminum step ladder; lawn mower; many items too numerous to mention.
-AUCTIONEER-
Sheila McHaffie
Hall open 5pm day of sale
Mastercard and Visa accepted
31c

Goss, McCorriston, Stel
BARRISTERS • SOLICITORS • NOTARIES
Civil Litigation • Family Law
Residential & Commercial Real Estate
Mortgages & Financing Arrangements
Business & Corporate Law • Wills & Estates
203-2430 Bank St. *(at Hunt Club)* **738-0023**
OTTAWA

North Dundas Minor Hockey Assoc.
RECREATION HOCKEY
There are a few spaces left. Anyone interested in playing contact **Bill Dellaire at 774-3395** or **Beverly Beck at 989-6149.**
Price **$160** for the first player, for the 2nd family player **half price.**
(Maximum 20 players)

Part-time Farm Help REQUIRED
In Vars. Main duties to assist with chores in horse barn. Position to commence Nov. 14.
Interested individuals should call 835-2577

BELMONTE AUCTION HALL
AUCTION BELMONTE AUCTION HALL
Highway 43 - Avonmore - 346-0335
Grand Opening - Saturday Nov. 12 - 11 am.
Consignment Auction - Viewing 10 a.m.
Large Selection Of New And Used Furniture, Toys, Tools & Giftware
Complete listing next weeks paper
Hall Open Daily - 12 Noon to 4 p.m.
For information and to accept your consignments . We sell most anything!
Door prize given away at every sale - Minimum value - $300.00
IF WE DON'T HAVE IT, YOU DON'T NEED IT!
Owner Tony Belmonte **Auctioneer Ray Smith**
Canteen on Premise
VISA, CASH and CHEQUES with proper I.D. Accepted

AYRSHIRE SALE
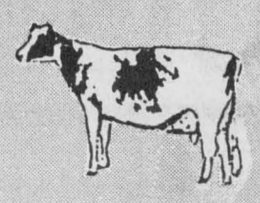
Eastern Ontario and Western Quebec
Ayrshire Fall Production Sale
Monday, November 7, 1994
1pm
Fawcett Sale Arena, Winchester, Ontario
APPROXIMATELY 35 HEAD SELLING
Many selling fresh or due soon.
Also featuring 2 DONATION CALVES with proceeds towards the 1996 World Ayrshire Conference Fund.
For information, contact Sale Manager
NEIL G. KITTLE
613-774-2663

NAOMI'S FAMILY RESOURCE CENTRE
CRISIS SERVICES FOR ABUSED WOMEN AND THEIR CHILDREN
607 St. Lawrence St., P.O. Box 849, Winchester, Ontario K0C 2K0
Crisis Line: 1-800-267-0395 Business: 613-774-2838 Fax: 613-774-0620
ANNUAL GENERAL MEETING
Thursday, November 10, 1994
1900 hours sharp
Municipal Building, Council Chambers,
St. Lawrence Street, Winchester
Film presentation by Winchester Detachment of OPP
"Travelling Alone"
DISCUSSION TO FOLLOW
Everyone Welcome - Refreshments Will Be Served

Church Directory

THE ANGLICAN PARISH OF WINCHESTER, CHESTERVILLE, CRYSLER AND SOUTH MOUNTAIN
Sunday, Nov. 6
Remembrance Day Services
8am - Winchester
9:30am - South Mountain
11:15am - Chesterville
ALL WELCOME
Rev. George Bruce: 774-2236
31c

WINCHESTER UNITED PASTORAL CHARGE
Rev. Dr. Will Walker
Laurie McKnight-Walker
774-2071
WINCHESTER UNITED CHURCH
Sunday
9:15am - Adult Bible Study
10:30am - Worship Service, Sunday School and Nursery
WINCHESTER SPRINGS UNITED CHURCH
Sunday
9:30am - Worship Service, Sunday School
29tfc

HARMONY COMMUNITY CHURCH
Evangelical Missionary Church
Hwy. 31 & Ormond Rd.
774-5170
Pastor: Rev. Daniel Laronde
Sunday
10:30am - Worship Service
Super Church for ages 1-12
Wednesday
7:30pm - Praise and Bible Study
28tfc

PARKWAY ROAD PENTECOSTAL CHURCH
10 minutes north of Winchester, corner of Highway 31 and Parkway Road, Greely
Sunday
9:45 am - Sunday School
11:00am - Sunday Service
7:00pm - Praise Gathering
EVERYONE WELCOME
Rev. Les Burton: 821-1056
23tfc

DISCOVERY BIBLE FELLOWSHIP
Meeting at the Winchester Public School every Sunday at 9:30am
Box 652, Winchester, Ont., K0C 2K0
774-0721
Archie Robertson - Pastor
Friendly, Caring, Accepting
9tfc

ST. MARY'S CATHOLIC CHURCH
Chesterville
Father Jim Esper
448-3262
7:30pm - Saturday
9:00am & 11:00am - Sunday
31tfc

ST. PAUL'S PRESBYTERIAN CHURCH
Winchester
Knox Presbyterian Church
Mountain
Rev. Heather L. Jones, B.A., B.Ed., M.Div.
Tel.: H.-774-0316 C.-774-3923
A warm welcome awaits everyone
St. Paul's Presbyterian Church
Winchester
11:00am - Divine Worship
Knox Presbyterian Church
Mountain
9:30am - Divine Worship
29tfc

BAPTIST CHURCH SERVICES
B.C.O.Q.
Pastor Stephen Neil
Sunday
Ormond
9:30am - Worship Service
Winchester
11am - Worship Service
29tfc

WESLEYAN CHURCH
Winchester
Rev. Eldon F. LeRoy, Minister
Information, 774-3137
Sunday, Nov. 6
9:30am - Family Bible Hour
10:30am - Worship Service with Guest Speaker Garth Doody
7:00pm - Evening Service
Tues., 7:30pm - Prayer and Praise
6:30pm - Saturday Night Alive
EVERYONE WELCOME
31c

CHRISTIAN REFORMED CHURCH
Williamsburg, Ont.
Pastor
George Rowaan
448-2351
Saturday, Nov. 5
10:30am - Ordination of new Pastor, George J. Rowaan. Lunch following service.
Sunday
9:30am - Morning Service
7:30pm - Evening Service
Nursery provided during both services. You are invited to worship with us. Faith 20 can be viewed every morning at 5:30am on Channel 6.
31c

Classifieds

CLASSIFIED MARKETPLACE

"Advertise Across Ontario or Across the Country"

COMING EVENTS

BRANTFORD WOOD SHOW, November 11, 12, & 13, Brantford Civic Centre. Exhibits, Equipment, Crafts, Seminars, Prizes, Carving Competition. Friday: 4-9 p.m., Saturday: 10-6 p.m., Sunday 10-5 p.m. Admission: $5. Exhibitor infor. (519) 449-2444, General Inquiries 1-800-563-6858.

BUSINESS OPPORTUNITIES

INTRODUCING individuals and fundraisers to cellular, fax and long distance discounts in your area. Unlimited residual income. No experience required. No territorial restrictions. Recording 1-800-700-3994.

DISSATISFIED? I earn $200/day from my home-based distribution business (food/nutrition). Training available. 24hr toll-free message (most areas) 1-416-550-3671.

CAREER TRAINING

LEARN AUCTIONEERING at the Southwestern School of Auctioneering. Next Class: Nov. 19-25. Information , contact: Southwestern Ontario School of Auctioneering, R.R.#5, Woodstock, Ontario N4S 7V9. (519) 537-2115.

BE A SUCCESSFUL WRITER . . . with our great home-study course. Call for a FREE BOOK. 1-800-267-1829 The Writing School, 2211-38 McArthur Ave., Ottawa, Ont. K1L 6R2.

PART-TIME HELP WANTED

PART-TIME HELP WANTED JEWELRY LOVERS - Earn extra money for Xmas as a party plan rep. & develop a career for the future. No investment required. Call Jennifer Kathleen Ltd. (905) 858-5005.

SALES HELP WANTED

$ATTENTION STUDENTS$ make a lot of money selling chocolate bars in your area in your spare time. Nothing to pay in advance, fast delivery 1-800-38-DELUX

MISCELLANEOUS

POETRY CONTEST $24,000 in prizes yearly. Possible publication. Send one original poem 20 lines or less: National Library Of Poetry, Box 704-1365, Owings Mills, Md 21117.

MUSICAL INTEREST

LEARN TO PLAY MUSICAL INSTRUMENTS the new, easier way with Self Teaching Video Tapes. FREE catalogue. Best prices on all musical instruments. Musicare Inc. 1-800-361 3323.

PERSONALS

BIRTH MOTHER searching for daughter born February 26, 1961, Grace Hospital, Ottawa. Weight at birth 3 lbs 6 oz., adopted at age 3. Reply to Hazeldean Postal Outlet, 300 Eagelson Rd., Box 24214, Kanata, Ontario K2M 2C3.

REAL ESTATE

GOT A CAMPGROUND membership/timeshare? We'll take it! America's largest, oldest resale clearinghouse. Resort Sales International 1-800-423-5967. Timeshare rentals needed. Call 24 hours a day.

STEEL BUILDINGS

QUONSET BUILDINGS . . . Annual Factory Direct Winter Sale. No Middleman. 21x34 $1,998.00. 25x44 $2,736.00. 32x48 $4,264.00. 34x54 $4,898.00. 40x58 $6,394.00. 40x66 $7,298.00. Ends optional. Pioneer 1-800-668-5422.

STEEL BUILDINGS - QUONSETS 25'x30' $2,179.00, 33'x36' $3,741.00, 35'x50' $6,037.00 , 42'x56' $7,157.00, 45'x66' $7,894.00, 48'x80' $10,588.00, 50'x100' $14,970.00. Many to choose from. Ends optional. Future 1-800-668-8653.

VENDORS WANTED

ATTENTION ARTS & CRAFTS DEALERS and Vendors. The Barn Marketplace, a Peterborough institution, has space available for November-December. $32.00 a table for the weekend. Call Cliff or Patty 705-745-3595, 705-745-1081.

WANTED

STUDIO 737 seeks consignments early Canadian original works of art. Our collection includes: Riopelle, group of seven, other prominent artists. Paying auction prices plus for good quality pieces. 613-478-3059.

It's Affordable • It's Fast • It's Easy • One Bill Does It All
• Northern Ontario $63 • Eastern Ontario $91
• Western Ontario $162 • Central Ontario $168 • All Ontario $380
• National Packages Available • Call this paper for details!

NOW RENTING

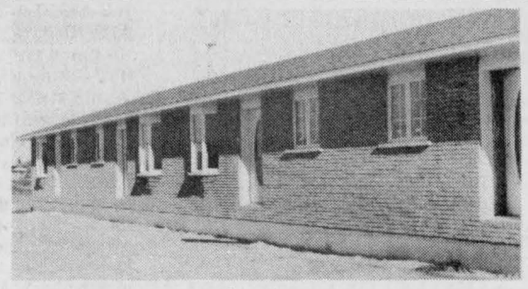

For Dec. 1 occupancy

Mountain Township seniors apartments, South Mountain

For information: 989-5216

Snow Removal Tender

For the 1994-95 season
Ontario Hydro, Winchester

Tender documents must be **picked up** at Ontario Hydro, Winchester, 636 St. Lawrence Street, Winchester during normal office hours, Monday to Friday, 8am to 4pm. *Documents will not be mailed.*

Closing date: November 16, 1994, 4pm

Lowest or any tender not necessarily accepted.

Ontario Hydro
Let's give tomorrow a hand.

Deer Weigh-In Stations

Wildlife Management Unit 65

The Ministry of Natural Resources, Cornwall Area Office, is seeking cooperation from deer hunters in Wildlife Management Unit 65 in having their deer weighed and aged.

Wildlife biologists will use the information collected to determine the health of the local deer population. Deer of all ages are required to be weighed and aged, especially yearling (spike antlered) bucks.

The data collected from these weigh-in stations will assist the ministry in determining the anterless deer harvest for next year. You will be given a crest and an orange hunting cap (limited quantity) for each deer weighed. Each successful hunter has a chance at winning a double gun case from L&M Guns in Tyotown.

Weigh-in locations are:

Ingleside Bait & Tackle	**Ministry of Transportation**
Hwy. 2	**Hwy. 401**
Ingleside, Ontario	**Summerstown, Ontario**

The weigh-in stations will be operating from **Monday, November 7, 1994 to and including Sunday, November 13, 1994, from 10:00 a.m. to 6:00 p.m.**

For further information, please telephone **(613) 933-1774.**

Renseignements en français : (613) 933-1774.

Ontario

Royal Canadian Legion

Branch 108
Winchester

Sunday, November 6

Parade with Ottawa Police Pipe Band,
Legionnaires and Scout and Guide groups;
from Legion to cenotaph for service at **12:30pm.**

All Legionnaires and Veterans are urged to attend this parade.

THE CORPORATION OF THE
VILLAGE OF WINCHESTER
Village clerk's office Ph. 774-2105

Public Notice
SPECIAL GARBAGE PICKUP - LEAVES

The Village of Winchester will be holding **two special pickup days for tree leaves and garden waste on October 25, 1994 and November 8, 1994.** Please refrain from adding this compost waste on your pickup days.

Your co-operation is appreciated.

Andre Johnson
Roads Superintendent

The Corporation of the Township of Mountain

FORM 1
PLANNING ACT, RSO 1990

Notice of the Passing of a Zoning Bylaw by the Township of Mountain

SAUNDERS - WEST PART LOT 21, CONCESSION 3

TAKE NOTICE that the Council of the Corporation of the Township of Mountain passed **Bylaw No. 94-28** on the 24th day of October, 1994, under Section 34 of the Planning Act.

AND TAKE NOTICE that any person or agency may appeal to the Ontario Municipal Board in respect of the bylaw by filing with the clerk of the Township of Mountain not later than the 18th day of November, 1994 a notice of appeal setting out the objection to the bylaw and the reasons in support of the objection.

An explanation of the purpose and effect of the bylaw, describing the lands to which the bylaw applies, and a key map showing the location of the lands to which the bylaw applies (or alternatively, an explanation as to why a key map is not provided) is shown below. The complete bylaw is available for inspection in my office during regular office hours.

DATED at the Township of Mountain this 24th day of October, 1994.

Mrs. Glenna MacIntosh
Clerk-Treasurer
Township of Mountain
P.O. Box 9, Mountain, Ontario
K0E 1S0
Telephone 613-989-2915

EXPLANATORY NOTE
AMENDING ZONING BYLAW NO. 94-28

The zoning bylaw amendment rezones approximately 0.68 hectares (1.69 acres) of land located in part of the West Half of Lot 21, in Concession III, in the Township of Mountain, with a frontage on the township road allowance of 73 metres (240 feet) commencing on the lot line between Lots 20 and 21 and running easterly (as shown below) from "Rural Zone (RU)" to "Rural - Special Exception - 5 (RU-5)" to permit the parcel to be utilized as a transport truck terminal and to allow the utilization of a portion of the structure as an accessory dwelling unit. The amendment also adds a definition for "transport truck terminal" to the zoning bylaw.

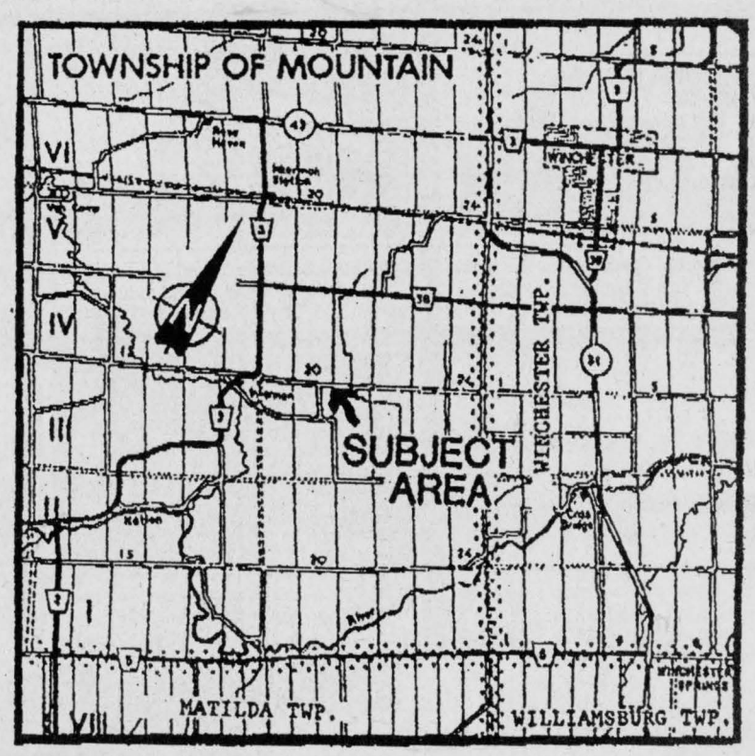

DRIVERS NEEDED

For more information call Laurie at
Rideau Auctions Inc.
774-2735

Winter Storage Available

FOR CAMPERS, BOATS, CARS, MACHINERY, BIKES
- Secured building, cement floor (high and dry)

CALL FOR PRICES
Nights 987-5248

The TILLEY HAT
The world's best outdoor hat
• Floats • Ties On • Repels Rain
• Won't Shrink • LASTS
Now available at
SWENSSONS
Hwy. #2, Morrisburg

CORRECTION

We wish to draw your attention to the following errors in our current "Shop Early & Save" flyer

Page 1: Motomaster Deluxe Booster Cables (11-1208-6) **should read 12', not 12".**

100-pc. tool set (58-9074-4) **is not a Mastercraft set.**

Page 11, Item #1: Permanent Baseboard Heater (52-2510X)**. Flyer price box is correct.** Flyer copy reads: 24V. Priced each 15.99 to 49.99. **Flyer copy should read: 240V. Priced each 15.99 to 49.99.**

Convertible Range Hood (52-2824X) **should read 200 CFM, not 210 CFM.**

We sincerely regret any inconvenience we may have caused you.

Canadian Tire Associate Store
Williamsburg 535-2845

UNITED COUNTIES OF STORMONT, DUNDAS AND GLENGARRY WASTE MANAGEMENT MASTER PLAN

WHAT WILL WE DO WITH OUR GARBAGE?

The United Counties of SD&G invite all ratepayers in SD&G to participate in a Waste Management Workshop.

Date: Wednesday, November 16, 1994

Place: **Tagwi Secondary School**
Hwy. 43, west of Monkland, east of Avonmore

Time: **7pm to 10pm**

PRE-REGISTRATION REQUIRED BY NOVEMBER 11, 1994. Light lunch will be available.

Theme: **Screening Criteria for Landfills - Criteria and Methodology for Identifying a Short List of Sites**

This is the fourth public workshop sponsored by the United Counties of Stormont, Dundas and Glengarry Waste Management Master Plan. The objective is to plan a waste management system that will serve our community for the long term. Every workshop is vitally important in planning for handling our waste. Previous workshops have focused on how to divert waste from landfill and on broad screening criteria used to identify candidate areas for landfill in SD&G. Fourteen candidate areas for landfill have been identified. Candidate areas are large areas that require further evaluation as to their suitability for a landfill of 39 hectares for the long term. This workshop is about what's important in trying to develop a short list of sites for possible landfill. Please plan to attend. Your participation is crucial.

Anyone that generates waste within the 20 participating municipalities in this study is invited. The 20 participating municipalities are: the Townships of Cornwall, Roxborough, Finch, Osnabruck, Williamsburg, Winchester, Mountain, Matilda, Charlottenburgh, Lancaster, Lochiel, Kenyon; the Villages of Finch, Morrisburg, Iroquois, Winchester, Chesterville, Lancaster, Maxville; the town of Alexandria.

To confirm your attendance or to inquire about the study, please call or write: Anne MacGillivray, Study Co-ordinator, United Counties WMMP, P.O. Box 240, St. Andrews West, Ont., K0C 2A0. Tel./fax 938-6112 or phone 1-800-267-2538 if you're long distance.

Classifieds

CAMPBELL CUSTOM FURNITURE
CHESTERVILLE, ONT.

• Refasten chairs • Refinishing
• Upholstering • Custom made cabinets
• Crafts • Repairs
• Extensive antique refinishing
FREE PICK UP AND DELIVERY
If it's made from wood, I can make it!
448-3956

Nordun Computers
448-1108
Multimedia Computer
Special Only $2,195

Intel 80486DX2/66 with 4mb RAM
540 MB HD and 1.44 MB FD
VLB SVGA card with 1 mb
2 serial, 1 parallel, 1 game port
14 in. SVGA monitor, .28 mm NI
101 keyboard/Serial mouse with pad
Double speed internal CD-ROM drive
Sound Blaster sound card/speakers
MS-DOS 6.2, Windows 3.1
15 multimedia/software titles
DELIVERED AND INSTALLED
3-YEAR ON-SITE WARRANTY

17C Industrial Drive
Chesterville

DREAM HOME?

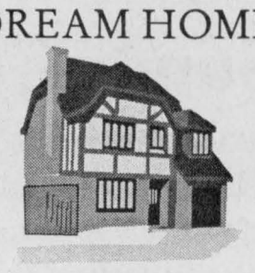

or

Nightmare?



Find out which!
BEFORE you buy call
Countrywise
HOME INSPECTION SERVICES
(613) 445-0700
"The most thorough inspection available!"
Fully Insured
Serving
Eastern Ontario
OAHI Associate Member

FEATURE PROPERTIES
Sutton GROUP

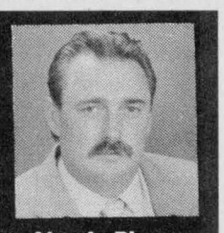

DYNASTY REAL ESTATE LTD.
Telephone 726-7000
Alan LaPierre
448-3306

FULL MLS SERVICE AT COMPETITIVE RATES

$95,000



ADORABLE AND AFFORDABLE, huge country kitchen, 4 bedrooms, 2 baths, deck, oil heat, treed, lot, immediate possession. Don't miss this one.

$124,000



HOBBY FAR[illegible]ON 10 ACRES, stone fireplace, beam ceilings, country kitchen, family room, greenhouse, barn, pool, decor plus. This one won't last long.

$75,000



EXCEPTIONAL STONE/STUCCO HOME on hedged/treed lot. Country kitchen, 4 bedrooms, updated throughout, insulated workshop, carport, paved drive.

$115,900

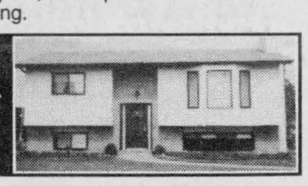

SHOWS LIKE A NEW HOME, living room with bay window, European kitchen, dining, family room, 4 bedrooms, hobby room, deck, interlock drive, survey. A must see.

BUY OR SELL WITH CONFIDENCE • CALL ALAN, 448-3306

Century 21
McIntosh & Proulx Real Estate Ltd.
Member Broker
504 Main Street West, Winchester
774-3990 1-800-561-6114
MLS

What's In It For You??

INCENTIVE BONUS for Selling With Us

Call today for FREE details
AND

- **IN-HOUSE FINANCING** - The Best Rates
- **EXPERIENCE** - Nearly 50 years of it!
- **AIR MILES** - When Buying and/or Selling!
- **WE'LL LISTEN TO YOUR NEEDS**
- **WE'LL WORK TOGETHER WITH YOU TO GET THE JOB DONE**

AIR MILES Travel the World™

For Proven Results, Call Your Century 21 Rep at 774-3990

"Everyone's home is unique... special... and you have to approach selling someone's house in that manner"

JOHN A. ALLISON
REAL ESTATE BROKER
Morrisburg 543-3717

CHECK OUT THESE NEW PRICES!

LOUDEN TERRACE, MORRISBURG. Custom-designed 2-bedroom raised bungalow with beautiful oak-finished kitchen. Patio doors to raised deck. Attached garage. Quality built... less than two years old. **No GST! Asking $119,999.** (5570)

WESTWINDS DRIVE, MORRISBURG. 3-bedroom brick bungalow with basement rec room, attached garage, above-ground pool, nicely landscaped lot. **Now priced at $114,900.** (5533)

115-ACRE TILE DRAINED CASH CROP FARM. Just north of Morrisburg. Modern 4-bedroom brick bungalow with attached garage. Large machine shed. Full details available. **Asking $375,000.** (5475)

OVERLOOKING THE MORRISBURG WATERFRONT PARK AND THE BEAUTIFUL ST. LAWRENCE! 2-bedroom home, substantially renovated throughout. Over 1,600 sq. ft. of custom designed, nicely decorated living area. Enclosed porch, covered verandah, interlock patio, beautiful landscaping, detached double garage. Must be seen. **Now priced at $135,000. (5551)**

Sales Representatives

John A. Allison.....657-3285
Dale Beckstead.....652-4396
Carol Richer.....543-3556
Peter Van Veen.....543-2097

JACQUES E. ASSELIN REAL ESTATE BROKER



NEW LISTING. Get great value and good location with this 3+1 bedroom home! Located in the west end of Morrisburg and features an eat-in kitchen, living and dining room, 1-4pc. bath and large rec room with fireplace. Private backyard. **$86,900.** (#102)



YOU'LL LOVE THIS 3+1 bedroom split level home! Located just outside of Iroquois and features an oak kitchen, 3 baths, living and dining room, large rec room and double attached garage. Owner anxious to sell! **$189,900.** (#62)

TAKE A LOOK AT THIS 3+1 bedroom split-level home situated in the west end of Morrisburg. You'll enjoy the kitchen with dishwasher, living room with fireplace, dining room, family room and much more! **$134,900.** (#91)

EYE-CATCHING 2-storey, 2-bedroom home that is just off Hwy. #31 and close to Morrisburg. You'll appreciate the cathedral ceiling and fireplace in the living room, kitchen with work island and dishwasher, 2 baths and insulated garage. **$110,000.** (#85)

INVESTMENT OPPORTUNITY! 6-unit multi-plex in very good condition located in Morrisburg. Each unit has 3 bedrooms and building features a low vacancy rate. Tenants pay own utilities. **$275,000.** (#84)

PRIVATE COUNTRY, 1-bedroom bungalow set on 50 acres across from a trout pond! Kitchen, dining room, living room and 4-pc. bath with Jacuzzi. **$82,000.** (#05)

BUILDING LOTS - great selection available, something for everyone! Prices start at **$8,000** and go up to **$59,900.** Some have lovely river views and water access! Call today for details!

RIVER VIEW AND ACROSS FROM FUTURE 18-HOLE GOLF COURSE! This 3+1 bedroom bungalow features a living room with a fireplace and hardwood floor, dining room, eat-in kitchen and 1-1/2 baths. **$124,900.** (#11)

EXPERIENCE AND COMMITMENT WORKING FOR YOU!

JACQUES E. ASSELIN
MLS
P.O. Box 375
Iroquois, Ontario, K0E 1K0
613-652-1784 • Res. 613-652-2246

THOM REALTY LIMITED REALTOR
Morrisburg Shopping Centre 543-3598



MORRISBURG WATERFRONT. Watch the boats cruise by from this picturesque property. Spacious 3-bedroom brick home featuring french doors to living room from family room, dining room, eat-in kitchen, two sun rooms and two baths. **Asking $199,000.** MLS #942775

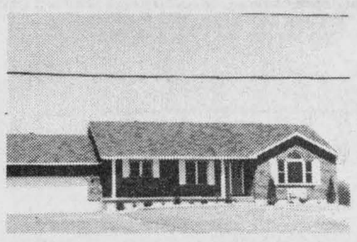

EASY MAINTENANCE describes this recently constructed 3-bedroom bungalow with kitchen/dining area, main-floor laundry and 3-pc. bath off master bedroom. Double garage. Full basement for possible expansion. Approx. 1,400 sq. ft. **Asking $149,000.**



ATTENTION HUNTERS AND FISHERMEN! Enjoy yourself on this 15-acre property with 3 spring-fed ponds and comfortable 3-bedroom bungalow with living room/dining area, family room and 1-1/2 baths. Steel barn. Detached garage. **Asking $115,000.**



MORRISBURG. Well-kept 3-bedroom raised bungalow with eat-in kitchen, living/dining room with patio doors to rear deck, family room with fireplace and 2 baths. Central air. Appliances and curtains included. **Reduced to $105,000.** MLS #943247.



WALKING DISTANCE TO SCHOOLS AND SHOPPING. Located in quiet residential area is this older 3-bedroom brick home with detached garage and good size yard. Immediate possession possible. **Asking $72,000.** MLS #942197.



3-BEDROOM MOBILE HOME located in Hill's Mobile Village, with living room 16'x11', kitchen with dining area, separate laundry room, entrance to side fenced yard, two storage sheds. Windows and roof recently replaced. **Reduced to $34,500.**

RENTALS

HOUSE FOR RENT - call for information.
COMMERCIAL SPACES in Morrisburg Shopping Centre, three different sizes.

KAREN W. GORRELL, Broker - **Res.: 543-3195**
Margaret Booth, Associate Broker - **Res. 989-3188**
John H. Miller, Sales Representative - **Res.: 543-3195**
Charles (Chuck) Barkley, Sales Representative - **Res.: 448-3660**

ALBERT GALE REAL ESTATE LTD. REALTOR

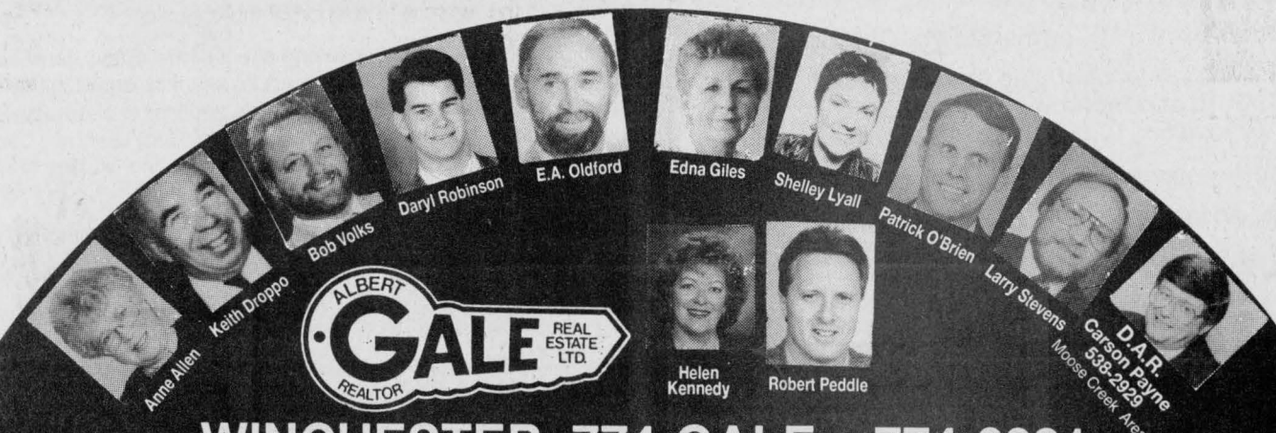

WINCHESTER 774-GALE 774-2881
Largest rural real estate office south of Ottawa



$66,900, Why pay rent? 3-bedroom mobile on private country acre, 25 min. to Ottawa. **Helen Kennedy, 448-3528.**

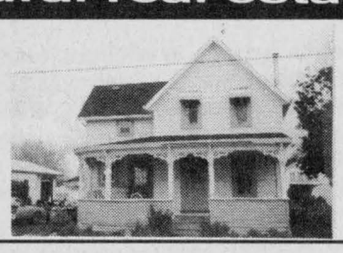

Old-fashioned charm, new wiring, plumbing and roof. Central air and heat pump, $81,900. **Anne Allen, 535-2578.**

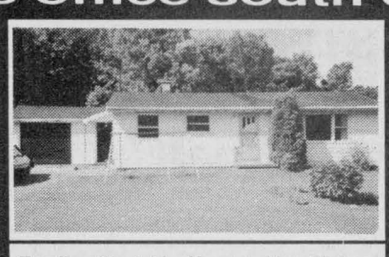

Family affordable, Vernon. New kitchen, carpet and new septic system. Best buy at $89,900. **E.A. Oldford, 774-3497.**

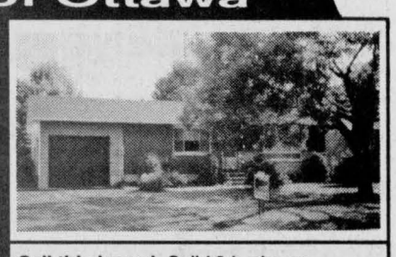

Call this home! Solid 3-bedroom, fireplace & rec room. Chesterville, $99,000. **Patrick O'Brien, 448-9060.**



Pick of the crop! Spread out in this lovely 4-bedroom home. So cozy and bright, just move in. **Shelley Lyall, 989-1050.**



$104,500, 2-storey, south of Chesterville. Completely renovated, 3-car garage. **Daryl Robinson, 774-0482.**



Very attractive home, now only $119,900. Ready for your family now! Call **Larry Stevens, 448-1814.**



$126,900, very private home in village, 3+1 bedrooms, woodstove, 2 baths. Fenced yard. **Bob Volks, 774-5040.**

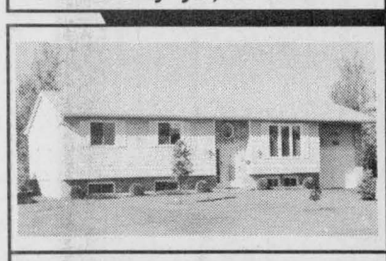

$135,500, attractive hi-ranch in Russell. Nicely decorated. 3 bedrooms, oak kitchen, deck. **Robert Peddle, 774-3188.**



$229,900, a dream come true. 3+2 bedrooms, open concept kitchen/dining, family room. Chesterville. **Edna Giles, 774-3946.**



$315,000, dairy or beef, 150 tiled acres, choice land in Dundas County, barns for 70 head cattle. **Keith Droppo, 448-2404.**

ALBERT GALE REAL ESTATE LTD. REALTOR
Everywhere You Look...

LAND

$25,000 - 1.5 acre building lot, S. Mountain
$29,900 - 50 acres hardwood, cedar & pine
$32,000 - 3/4 acre building lot, Hallville
$33,000 - 1-2 acre building lot, Fox Fire Ridge
$36,900 - Super building lot, well, culvert, septic
$50,000 - 2.83 acre building lot, Chesterville
$65,000 - Hunter's haven, 132 acres, Cty. Rd.18
$69,900 - 14.5 acres, 3-car garage, foundation

GALE MARKETING IS THE KEY TO YOUR FUTURE

OBITUARIES

A. Bernice Crowder

A. Bernice Crowder of Morrisburg died following a lengthy illness at Winchester Hospital on Thurs., Oct. 20, 1994. He was 80.

A former farmer and custom painter, he was a resident of RR3, Williamsburg for 23 years.

Born in Mountain Township on June 23, 1914, the son of the late William Royal and Mary Anne (nee Torrance) Crowder. He was educated at local schools and a member of Williamsburg United Church. On Nov. 20, 1947, he married Eva M. Shannette in Williamsburg.

He is survived by his wife Eva, sisters Beverly (George) Abel, Prescott; and Anne Harris, Toronto and several nieces and nephews.

He was predeceased by his brother Benson Crowder and sister Ada Crowder and Audrey Kelly.

At the request of the deceased there was no visitation. Family and friends were received at the Fairbairn Funeral Home for a private funeral service on Sat., Oct. 22, with Rev. F.E.A. Macpherson officiating.

Interment followed at Maple Ridge Cemetery. Pallbearers were Gerald Crowder, Stephen Crowder, Kevin James, Geoffrey Mills, Alfred Fraser and Kelly Fraser.

Jean Evelyn Dalgleish

Jean Evelyn Dalgleish of Dundas Manor died Mon., Oct. 24, 1994. She was 79.

A native of Vernon, she was born on April 13, 1915, the daughter of the late Thomas and Mary (nee Robertson) Dalgleish.

A retired supervisor, she was a member of the Vernon Baptist Church.

She is survived by her sisters Margaret (Howard) Justus, Chesterville; Cora (Ted) Fawthrop, Nova Scotia; Hazel (Melvin) McConnell, Winchester; Helen (Clem) Lenke, Florida; Alice (Lawrence), Craig, Vernon; Dorothy (Don) Culkin, Iroquois; and brother Stuart (Margaret) Dalgleish, Vernon; several nieces and nephews.

She was also the beloved niece of Jessie Robertson, Winchester.

She was predeceased by her brothers Harvey, Willis, Harry and sister Audrey.

Funeral service was held at Daniels Funeral Home on Thurs., Oct. 27, with Rev. Joyce Trask officiating.

Interment was at the Springhill Cemetery. Pallbearers were Brian, Dennis and Tom Dalgleish, Danny Getz, Dwaine Justice and Andrew Getz.

Jean Paul Lecours

Jean Paul Lecours of Hawkesbury died in hospital on Thurs., Oct. 20, 1994. He was 68.

Jean Paul Lecours, beloved husband of Cecile Bertrand. Dear father of Pauline Johnston (Carl), Ottawa; Lorraine, Cornwall; Danny (Brenda), Winchester; Lillian Tremblay (Marc), Cornwall; Christine Gervais (Gary), Ottawa; Dennis, Hawkesbury; Peter (Doris), Vankleek Hill; Susanne Deslauriers (Michael), Hawkesbury; Paul (Carmen), Vankleek Hill.

Loving grandfather of 13, also survived by eight brothers and four sisters. He was predeceased by one granddaughter and two brothers.

Funeral service was held at Our Lady of Fatima Roman Catholic Church, Woodroffe Ave. on Mon., Oct. 24. Interment was at Hope Cemetery.

Memorial donations to the Canadian Cancer Society will be gratefully acknowledged by the family.

Muriel E. Rae

Muriel E. Rae of Chesterville died at the Ottawa Civic Hospital on Mon., Oct. 24, 1994. She was 88.

Born in Blanche, Quebec on March 28, 1906, the daughter of the late Marshal and Ann French.

She is survived by her husband Bruce Rae, children Margaret (Frank) Van Wylick, Winchester; George (Ann) Carruthers, RR1, Williamsburg; John (Margaret) Carruthers, Morrisburg; Mary Carruthers, Cornwall; six grandchildren and six great-grandchildren.

She was predeceased by her first husband Harry Carruthers and her five sisters and three brothers.

She was a homemaker, founding member of the Winchester District Memorial Hospital Auxiliary and member of Williamsburg United Church.

Funeral service was held at Daniels Funeral Home, Chesterville on Thurs., Oct. 27, with Rev. Sandy McPherson officiating. Interment was at Maple Ridge Cemetery.

Pallbearers were Charles and David Alexander, Peter Carruthers, William Rae and John and Norm Notell.

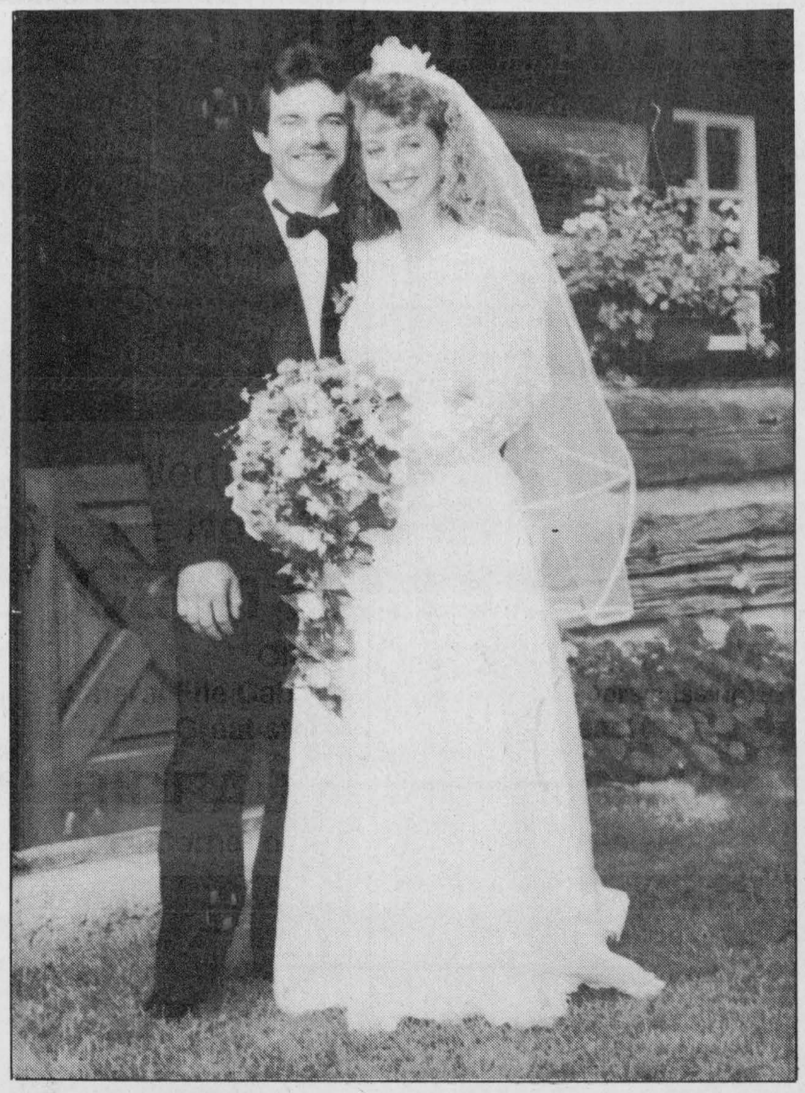

Billings — Turcotte

Mr. and Mrs. Donald Billings of Mountain, along with Mr. and Mrs. Fred Turcotte of Kemptville, are delighted to announce the marriage of their children, Kelly Lyn and Joseph Glen, which took place Sat., Aug. 27, 1994. After a short honeymoon, the happy couple returned to their residence in Heckston. Thanks to the 12 wonderful friends and family who accompanied us in our wedding party. And thanks to all who attended and shared this special day with us.

Thank You

We would like to sincerely thank our family, friends and neighbours for making our 50th wedding anniversary such a special occasion. We certainly enjoyed all the cards, gifts and visits.

Thanks again for such a special day which we will always cherish.

Doug and Helen McIntosh

Harvest dinner this Saturday

Garnet Quail
Press Staff Reporter

VERNON — Go to your nearest calendar right now and circle November 5 in the brightest color you can find. You don't want to forget that date.

It marks the date the Vernon Recreation Centre hosts the combined congregations of the Osgoode Baptist and Vernon United Church for their scrumptious harvest dinner.

This will mark the second year for the annual event. Last year's effort was such a huge success that this one had to follow. Money raised goes towards the ongoing renovation work around the church.

There has also been a slight twist in the preparations for the 1994 dinner. All of the turkeys have been hand reared by congregation members.

Jim Matsell of Osgoode, one of the turkey farmers, lost several birds to predators over the season but, despite the setback, you can be assured of a delicious spread.

Tickets or more information are available by calling 821-2033. Adults will pay $8, $5 for the 5- to 12-year-old set and pre-schoolers eat free. Dinner will be served from 4:30pm to 7:30pm.



Just a note, to remind you to vote,

CROWDER (X)
for Councillor
Mountain Township
November 14, 1994

RE-ELECT
COUSINEAU
REEVE,
Winchester Township

Double Beauty
Esthetics & Hairstyling

would like to welcome to our staff **Sherri**, our **new receptionist**, and **Pamela**, our **new hairstylist**, to better serve our clientele.

Also announcing a new service:
Double Beauty Electrolysist
Linda Bourgeois

Hairstyling & Esthetics Hours:
Tues. & Thurs. 9am-7pm; Wed. & Fri. 9am-5pm; Sat. 8am-1pm
Electrolysis Hours:
Tues. 11am-7:30pm; Wed. 9am-5:30pm

Double Beauty Esthetics & Hairstyling

464½ Main Street, Winchester **613-774-3111**
JEANNETTE DA SILVA JEANNINE BOURGEOIS

Wednesday and Thursday
Nov. 2 & 3, 8am-5pm
Cash & Carry Sale
Office Desk $10 each
Lateral File Cabinet, 2-5 doors (some doors missing)
Great storage cabinets $10 each
RIDEAU AUCTIONS INC.
Corner of Hwy. 31 & 43, Winchester

Elect
DOUG DURANT
REEVE
Mountain Township



- Lifetime resident of Mountain Township
- Self employed 36 years
- Dedicated to development

Together we can build a strong and prosperous community

Authorized by the CFO for the Douglas Durant Campaign

Vote
Dwaine Berry
for
REEVE (X)
of
Mountain Township



- Have previously served on Council
- 5th generation resident of Mountain Township
- Owner/operator of a small farming operation in Mountain Township
- Served the Mountain Township Volunteer Fire Department for 20 years
- Past-president of Stormont, Dundas and Glengarry Mutual Fire Aid Association for two terms

"I have a positive, optimistic attitude and I promise to apply myself to the best of my ability for the betterment of Mountain Township."

I ask for **your** support on Nov. 14th, 1994

Authorized by the CFO for the Dwaine Berry Campaign

EXPERIENCE
RE-ELECT
LYLE VAN ALLEN
for
DEPUTY-REEVE
WILLIAMSBURG TOWNSHIP



VOTE FOR EXPERIENCE
VOTE FOR LYLE
ALL POLLS ON NOVEMBER 14 WILL BE AT WILLIAMSBURG FIRE HALL
FOR TRANSPORTATION TO THE POLLS AND/OR ASSISTANCE AT ANYTIME
PHONE **535-2744**
EXPERIENCE

MIKE DEAN'S SUPERFOODSTORE

WE RESERVE THE RIGHT TO LIMIT QUANTITIES

OPEN: MON. - FRI. 8 A.M. - 9 P.M. SAT. 8 A.M. - 6 P.M.

PRICES IN EFFECT UNTIL TUES. NOV. 8/94

FRESH BACK ATTACHED SPLIT CHICKEN BREASTS

1.49 LB 3.29 KG

LEONARD GUARANTEES FRESH PRODUCE EVERY DAY OF EVERY WEEK

PRODUCT OF CANADA
10 LB BAG
McINTOSH APPLES 3.99

TROPICAL TREAT
YELLOW BANANAS
39¢ LB 86¢ KG

PRODUCT OF U.S.A. FANCY
GRANNY SMITH
APPLES
79¢ LB 1.74 KG

PRODUCT OF U.S.A.
HONEY FLAVOURED
TANGERINES
2.29 DOZEN

PRODUCT OF CANADA #1
ONTARIO GROWN
HOT HOUSE TOMATOES
1.59 LB 3.51 KG

PRODUCT OF CANADA #1
20 LB. BAG
P.E.I. POTATOES 2.99

PRODUCT OF CANADA #1
CRISP
GREEN CABBAGE
79¢

PRODUCT OF CANADA #1
WAXED
TURNIPS
33¢ LB 73¢ KG

PRODUCT OF CANADA
PEPPER SQUASH
29¢ LB 64¢ KG

PRODUCT OF CANADA
6 OZ PKG
CELLO RADISHES
39¢

CHRIS GUARANTEES FRESH CUT MEAT EVERY DAY OF EVERY WEEK

FRESH PICNIC
PORK SHOULDER
99¢ LB 2.18 KG

BONELESS PORK
BUTT ROAST
1.59 LB 3.51 KG

PORK SHOULDER OR
BUTT CHOPS
1.79 LB 3.95 KG

FRESH MEATY PORK SIDE
SPARE RIBS
1.69 LB 3.73 KG

BUTCHERS 1/4 LB
IN PKGS OF 8 OR 12
PURE BEEF BURGERS
49¢ EACH

SMOKED PORK
PICNIC SHOULDER ROAST
1.39 LB 3.06 KG

MAPLE LODGE 450G PKG
CHICKEN WIENERS 89¢

SMOKED SLICED HOTEL STYLE
BUTCHER'S BREAKFAST BACON
11 LB. BOX 19.00
1.79 LB 3.95 KG

1/2'S, REG. OR B.B.Q. SPICED
CHICKEN
1.09 LB 2.40 KG

DIRECT WAREHOUSE PRICES + PLUS + EXTRA WEEKLY SPECIALS

MOTTS 1 LITRE JAR
REGULAR, EXTRA SPICY, MEXICAN
CLAMATO JUICE 1.69

OCEAN SPRAY 40 OZ JAR
CRANBERRY COCKTAIL, CRANAPPLE,
CRANRASPBERRY
CRANSTRAWBERRY OR
LIGHT CRANBERRY 2.49

GENERAL MILLS 575G BOX
CHEERIOS
4.39

CHEF BOYARDEE 212G
ASSORTED FLAVOURS
MICROWAVE DINNERS
79¢

RICH AND MOIST
ASSORTED FLAVOURS
CAKE, COOKIE, BROWNIE MIX
99¢

GENERAL MILLS 375-400G BOX
COUNT CHOCULA
PACMAN
TRIX
LUCKY CHARMS
CEREAL 2.49

PRIMO 156ML TIN
TOMATO PASTE
3/1.00

PRIMO 900G PKG
SPAGHETTI
SPAGHETTINI
MACARONI 1.19

MAXWELL HOUSE400G JAR
INSTANT COFFEE
4.99

AYLMER 10 OZ TIN
CREAM OF MUSHROOM
OR CHICKEN WITH RICE SOUP
2/1.00

FRUITE 2 LITRE
ASSORTED FLAVOURS
FRUIT DRINKS
1.39

ROUGEMONT 2 LITRE
McINTOSH, GRANNY SMITH, MELLOW
APPLE JUICE
1.69

DELMONTE 12 OZ - 14 OZ TIN
REGULAR OR NO SALT
ASSORTED VARIETIES
VEGETABLES 69¢

DELMONTE 28 OZ TIN
PEACHES, PEARS OR
FRUIT COCKTAIL
1.99

DELMONTE 48 OZ TIN
PINEAPPLE JUICE
1.69

AYLMER 28 OZ TIN
WHOLE, DICED, SPICED
TOMATOES
99¢

AYLMER 48 OZ TIN
TOMATO JUICE
99¢

SUNLIGHT 12 LITRE
LAUNDRY DETERGENT
6.99

SUNLIGHT 950ML
LIQUID
DISH DETERGENT
1.99

SPRAY AND WASH 1.25 LITRE
REGULAR OR LEMON
1.99

FANTASTIC 500ML
CARPET CLEANER
3.49

THRIFT 25 FT ROLL
12" FOIL WRAP
99¢

THRIFT 25 FT ROLL
18" FOIL WRAP
1.99

STUART HOUSE PKG OF 40
EXTRA STRONG
GARBAGE BAGS
4.39

ZIPLOCK PKG 100
SANDWICH BAGS
2.39

SCOTT CASHMERE 24 ROLL PKG
BATHROOM TISSUE 3.99

PAMPERS JUMBO PACKS
ASSORTED SIZES
DIAPERS
14.99

ZIPLOCK FREEZER BAGS
SMALL 25
MEDIUM 20
LARGE 15 1.49

FLOWER BUY OF THE WEEK

AUTUMN
MIXED BOUQUETS
2.99

6"
CYCLAMENS
6.99

FREEZER BUY OF THE WEEK

BURN'S 11 LB BOX
ECONOMY WIENERS
6.99

CATCH OF THE WEEK

FRESH
COD FILLETS
4.99 LB 11.00 KG

SOFT DRINK OF THE WEEK

COCA-COLA 2 LITRE JUG
CLASSIC ONLY
99¢

SNACK OF THE WEEK

MEXICASA 400G BAG
REGULAR, WHITE CORN, SPICED
TORTILLA CHIPS
1.99

PIZZA OF THE WEEK

12" WITH CHEESE
PEPPERONI
4.99

CHEESE OF THE WEEK

MILD
MARBLE
4.69 LB 10.34 KG

A WIDE VARIETY OF YOUR FAVOURITE BREADS, BUNS, PASTRY

BETTY 675G LOAF
WHITE OR BROWN
TEXAS BREAD
99¢

BETTY 675G LOAF
100% WHOLE OR CRACKED
WHEAT BREAD
99¢

BETTY PKG 12
HOT DOG OR HAMBURGER
BUNS
1.49

BETTY 675G LOAF
WHITE
SLICED BREAD
79¢

DEMPSTERS 675G
6 ASSORTED VARIETIES
CANADIANA BREADS
1.49

PRIMROSE DONUTS
CHOCOLATE, CREAM, CRUELLER
JELLY, GLAZED
1.49

VACHON PKG 12
CARAMELS
2.29

DEMPSTERS PKG 6
PLAIN OR WHOLE WHEAT
ENGLISH MUFFINS
79¢

THE BUTCHER'S FRESH SLICED DELI EVERY DAY OF EVERY WEEK

YORK SLICED
COOKED HAM
2.49 LB 5.49 KG

LESTERS SLICED
MOCK CHICKEN
2.69 LB 5.93 KG

SCHNEIDER'S SLICED
HAM AND CHEESE
4.99 LB 11.00 KG

SCHNEIDER'S SLICED
JUMBO OR CLOTH BAGS
SUMMER SAUSAGE
5.99 LB 13.21 KG

CLEARVIEW SLICED
MONTREAL STYLE
SMOKED MEAT
4.49 LB 9.90 KG

CLEARVIEW SLICED
ROAST BEEF
4.99 LB 11.00 KG

MAPLE LEAF SLICED
COUNTRY KITCHEN HAM
4.99 LB 11.00 KG

MAPLE LEAF SLICED
SMOKED COTTAGE ROLL
4.49 LB 9.90 KG

QUALITY BEATRICE DAIRY PRODUCTS EVERY DAY OF EVERY WEEK

2 LITRE CARTON
CHOCOLATE MILK
2.89

BEATRICE 250ML
WHIPPING CREAM
1.49

BEATRICE 175G PKG
ASSORTED FLAVOURS
FRUIT BOTTOM YOGURT
2/1.00

BEATRICE 2 LITRE
ORANGE JUICE
1.89

BEATRICE 500G
ASSORTED
COTTAGE CHEESE
99¢

BEATRICE 500ML
ASSORTED
SOUR CREAM
1.69

BEATRICE 4L BAG
2%, 1%, SKIM
FRESH MILK
3.59

BEATRICE 2 LITRE JUG
ORANGE COUNTRY,
APPLE OR GRAPEFRUIT
JUICE
1.99

BEATRICE 250G PKG
REGULAR OR LIGHT
CREAM CHEESE
1.69

KRAFT 200G PKG
GRUYERE CHEESE
1.99

GOLDEN GATE 2 LB.
MARGARINE
1.99

A WIDE VARIETY OF QUICK AND EASY FROZEN FOODS

GOOD HUMOUR PKG 6
GREAT CANADIAN
CONES
3.69

GOOD HUMOUR 2 LITRE
ASSORTED FLAVOURS
ICE CREAM
1.99

GOOD HUMOUR PKG 12
FUDGESICLE,FROSTICLE
CREAMSICLE
2.99

GOOD HUMOUR PKG 6
ICE CREAM
SANDWICHES
2.99

BEATRICE 2 LITRE
ASSORTED FLAVOURS
OLD FASHIONED RECIPE
ICE CREAM
4.69

BEATRICE 1 LITRE
ASSORTED FLAVOURS
FROZEN YOGURT
2.99

MINUTE MAID 355ML TIN
WHITE OR PINK
LEMONADE
3/1.00

CANTRINA 341ML TIN
ORANGE JUICE
2/1.00

BEATRICE 2 LITRE
REGULAR & LIGHT
ASSORTED FLAVOURS
CLASSIC ICE CREAM
3.99

GOOD HUMOUR PKG 24
ASSORTED
POPSICLES
3.89