The CHESTERVILLE Record

"DUNDAS COUNTY THE LAND OF MILK AND HONEY" . . . . . COVERS EASTERN ONTARIO'S GREATEST DAIRYING SECTION

Fifty-Ninth Year, No. 14 | Chesterville, Ontario, Thursday, January 8, 1953 | Single Copies, 5c

First Twp. Council Meeting Appoints Officers For 1953 Meeting at Morewood

The inaugral meeting of the council of the Township of Winchester,, for the year 1953, was held in the Presbyterian Hall, Morewood, at 11 a.m., Monday, January 5, with E. B. McMillan, reeve, Basil Dawley, deputy reeve and councillors Ken MacIntosh, A. E. Smith and Eric Barclay present and subscribing to the necessary declaration of office, after which Rev. D. L. Gordon, United Church Minister, Morewood, opened the meeting with a very impressive prayer, and wished members of council and appointed officers a very happy and prosperous New Year.

The following officers were appointed for 1953 to conduct the Township business: Clerk-treas., J. Steen assessor, Lorne H. McIntosh; collector and relief officer, W. N. Carkner; truant officer, W. Carkner; township solicitor, F. M. Cass; indigent doctor, H. W Justus, M.D.; Road Superintendent, J. V. Fetterly; live stock valuer, J. Steen; auditor, R.A.F. MacFadden and Co.

Pound keepers: Bernice Wood; Lawrence Annable; Ken Durant; Sam Hummel; Edgar Summers; Henry Johnston; Harold W. Merkley; Pat Chambers; Leon Belisle; D. McLaughlin; H. Windsor; Max Coyeau; Thos. Reveler; Gordon Steinburg; John Reoch; Murray Dillabough; William Helmer; Lloyd Merkley; Geo. F. Johnston; Abe St. Pierre; Norman Rae; Ken Hillis; Wm. Marcellus; Geo. Atchinson; John McLaughlin; Leo Coyne; H. R. Johnston; Wm. Irven; W. J. Docksteader.

Fence-viewers: Jas. C. MacGregor; Jake McLaughlin; Earl Munroe; Don Rae; W. S. S. Gunn; J. E. Ouderkirk; D. McLaughlin; Walter Loughridge; Henry Elliott; E. Morrow; Lloyd Merkley; Archie Coulthart; Otis McMillan; Reg. McCloskey; Moses Black; C. B. Short.

The reeve, Mr. E. B. McMillan, entertained the members of council, tax collector, road superintendent and clerk to a very sumptuous and much appreciated turkey dinner at the home of Mrs. Geo. Thompson during the noon hour.

The reeve and clerk were authorized to sign the petition to the Department of Highways for the statutory grant on the expenditures on roads and bridges in 1952.

The time for the return of the collector's roll was extended to February 1st, 1953, and the treasurer was instructed to make application as soon as possible to the Department of Municipal Affairs to have a tax certificate registered against all properties the required length of time in arrears.

By-law No. 821, a by-law appointing Mr. Bert Weegar, trustee of the Morewood High School, was finally passed, signed and sealed.

A petition for drainage work was received from Mr. Gordon Fraser and several other ratepayers in the township, and the clerk was instructed to refer the same to Mr. R. F. Muckle-stone, township engineer, for consideration and report.

By-law No. 822, a by-law to provide for $40,000 expenditures on roads and bridges during 1953, was finally passed, signed and sealed, and the clerk was instructed to refer same to the Department of Highways, through the district municipal engineer, Mr. N. M. Cooke, for approval.

During the afternoon the council of the Township of Osgoode met with the Winchester Township council in order to clear up some misunderstandings in regard to work done on the boundary road. The same was very amicably settled and the members of the two councils became much better acquainted.

The following accounts were passed and paid: Roads and bridges, $1,543.63; relief and hospital acc., $211.73; fox bounty, $6.00; refund taxes, $2.00.

Council adjourned to meet in Winchester on Monday, February 2nd, 1953, at 10.30 a.m.

Coming Events

COLQUHOUN EUCHRE

A euchre will be held in Colquhoun School on Friday evening, January 9. Refreshments, prizes and door prize. Admission 35c. 14-2

RECEPTION

A reception will be held on Friday, January 9, at 9 p.m. in Chesterville Community Hall in honour of Mr. and Mrs. Lewis A. David. McMillan's Orchestra. Everyone welcome.

RED CROSS APPEAL

The Chesterville and District Red Cross are in urgent need of quilts, blankets and children's clothing to provide some of the necessities needed in a worthy case. Anyone wishing to make a donation please leave with Mrs. O. L. King, Albert St., Chesterville.

ELMA W.I. EUCHRE

A euchre will be held in the Beckstead school house on Friday evening, January 16. Refreshment and prizes. Admission 35c. 14-1

RECEPTION

A reception will be held in Community Hall, Chesterville, on Thursday, January 15, in honour of Mr. and Mrs. Mac Beckstead. Good orchestra. Everyone welcome.

CHESTERVILLE AND DISRICT AGRICULTURAL SOCIETY

The annual meeting of Chesterville and District Agricultural Society will be held on Saturday, January 17 at 2 p.m. in Chesterville Community Hall. Annual reports will be heard and election of officers will take place. Everyone interested is asked to attend this important meeting.

H. E. Durant, Pres., **Hosea Droppo**, Secretary. 15-2

Clarence Helmer Paid Last Honours

Final tribute was paid the memory of Clarence Helmer, a lifelong resident of Winchester Township at the funeral service held at the family home on Maple Ridge.

The service was conducted by Rev. T. N. Mitchell, of the Winchester United Church.

Born at Maple Ridge, 71 years ago, Mr. Helmer was a direct descendant of the pioneers who first settled the community and was the son of the late Isaiah Helmer and his wife, Almira Weegar.

He had farmed all his life in the community where he was born and served as a trustee of his school section. He was a well-known builder and carpenter. He had been in poor health for about nine years. About 45 years ago he married the former Lillie Kittle, who survives.

Chief mourners and survivors in addition to his wife were: two daughters, Mrs. Mabel Casselman, Winchester; Mrs. Desmond Larmour, Winchester; three sons, Lawrence, Bowmanville; Ralph, Chesterville; and Harlan, at home; one brother, George, Malton, Ont.; one sister, Mrs. Daniel Hill, of Marvelville.

Interment was in the family plot at the Maple Ridge cemetery, where the graveside service was also conducted by Rev. Mr. Mitchell.

Final Tribute Paid Mr. William Crowe

Many friends and relatives gathered to pay final tribute to the memory of William Crowe, who died at the home of his daughter, Mrs. Wm. Campbell, Cannamore, in his 82nd year.

Mr. Crowe was the son of the late William Crowe and the late Margaret Ann McGlachlan, of Scotland. He was born March 5th, 1871 in Scotland, and has resided at Cannamore since 1877.

He was married to the former Nora Servage, who predeceased him in 1935, and is survived by one daughter, Mrs. Wm. Campbell; two granddaughters, Miss Dorene Campbell and Mrs. Murray Steinburg, Ormond.

Funeral service was conducted by the Rev. D. L. Gordon at Morewood United Church. Burial was in the family plot at Maple Ridge Cemetery.

KENMORE FARMER FOUND DEAD IN HOME

Missing ten days, Blake Campbell, Kenmore farmer and lifelong resident of the district, was found dead in his home by Postmaster K. H. McCallum and John McIntyre.

The postmaster had become alarmed when Mr. Campbell did not call for his mail. Since the death of his sister three years ago, Mr. Campbell had lived alone.

He had apparently returned from the village and placed groceries he had bought at the general store on the table. He then removed his coat and was attempting to remove his overshoes when he was stricken.

Mr. Campbell had considerable livestock in the barn and they were in bad shape being without feed or water for nine days.

Coroner Dr. Dowd and Constable Carr of the Provincial Police were called, but the coroner said death was due to natural causes.

Mr. Campbell is survived by two brothers, Duncan Campbell, of Russell, and Daniel Campbell, in Western Canada. The funeral was held from his residence on Monday to Kenmore United Church. Interment was in the family plot in Spring Hill cemetery.

Friends and neighbours are looking after the livestock which soon recuperated with small drinks of water and feed.

BORN

CLEMENT—To Mr. and Mrs. Andrew D. Clemenut at St. Joseph's Hospital, North Bay, on Thursday, December 25, a daughter, Jessie Teresa.

Evening Auxiliary Holds January Meeting

The January meeting of the Evening Auxiliary was held in the United Church dining hall on Tuesday evening with thirteen members present.

The president, Mrs. Hilda Belsher, opened the meeting with hymn 571, followed by roll call and minutes.

It was moved a baby blanket and money be sent to Mrs. Steele, Winchester, for United Church Supplies.

The nominating committee for the coming year are Mrs. Haldane Durant, Mrs. Jack Fulton and Mrs. Allison Graham.

The worship service was conducted by Gladys Marcellus, Mrs. Fay Shaver and Mrs. Bev. Lapp. Lunch was then served.

FORMER PREMIER OF ONTARIO MITCHELL FREDERICK HEPBURN DIES OF HEART ATTACK

Mitchell Frederick Hepburn, 56-year-old stormy petrel of Ontario politics of a decade ago, died early Monday of a heart attack at his home near St. Thomas, Ont.

Mr. Hepburn, Premier of Ontario, from 1934 to 1942, died in his sleep about 3.30 a.m. following an illness of about two days from a cold. He had been in poor health since leaving public life in 1945 and underwent several operations in the last few years.

Lately, however, he had improved and worked daily on his Elgin County onion farm.

SHIPMENT OF LUMBER FROM HERE FIRST IN MANY YEARS

For the first time in many years, a shipment of sawn lumber has gone to the Montreal market from this area. K. Vilmansen, of Williamsburg, on Tuesday loaded the first car of a 5-car order with elm and maple sheathing. Mr. Vilmansen is operating extensive cuttings in the bushlands of Williamsburg township.

Trustees Elected For S.S. No. 11, Finch

The ratepayers of S.S. No. 11, Finch Township, held their annual meeting in the school, Goldfield. Mr. Denis McMahon acted as chairman and Thomas Mallet acted as secretary for the meeting.

The trustes are as follows: Messrs. Hector Gillies, Dan McMahon and D. A. MacLean. The secretary-treasurer, Miss Nell Gillies, was re-elected.

Bert McMahon was appointed caretaker.

Hyndman W.A. Meets At Somerville Home

On Monday evening, December 15, Mrs. Jas. Somerville and Mrs. Cecil Somerville welcomed the ladies of the Hyndman W.A. to their home for their annual meeting.

Mrs. Ida Hyndman conducted the devotional part of the meeting which took the form of a candlelight service. The meeting opened with the singing of hymn 53, followed by prayer.

The dime cards were handed in and the sum realized was $39.40. Mrs. Roy McCarley handed in $14.76 for card money. The treasurer's report was most gratifying for the amount for the year ending was $441.00.

Minutes of the last meeting were read by Mrs. Chester Gilmer. Roll call was answered by the exchange of gifts. Mrs. Howard Robinson invited the group to her home for the next meeting. Mrs. Roy McCarley will be in charge of the devotional period and Mrs. Hubert Robinson the social.

Officers for 1953 are:

President, Mrs. Cecil Somerville; vice-president, Mrs. Paul Woods; secretary, Mrs. Chester Gilmer; treasurer, Mrs. Howard Robinson; organist, Mrs. Ray Grant; press reporter, Mrs. Bert Lattimore; card convener, Mrs. Geo. Norton; sick committee, Mrs. Walter Salter, Elizabeth Brown, Mrs. Ray Grant, Mrs. Lorne Conley.

The meeting closed with benediction.

Refreshments were served by the committee and the hostess served ice cream and coffee, which was enjoyed by all.

FIDDLE JOE



Fiddle Joe Busque was once a lumberjack and a gay blade, but now he's nearly seventy and obliged to leave the quick-stepping to nimbler toes. That doesn't stop him from spinning a few yarns about the old days, however, which he does on "Fiddle Joe's Yarn's", every Sunday on the CBC Trans-Canada network. The setting is the mythical town of St. Cristophe, a typicay Quebec village in the early 1900s. The folk songs and dramatized legends help to acquaint English-speaking Canadians with the lore and customs of their French-speaking fellow citizens.

Late J. W. Stewart

Friends of Osnabruck Centre and district were sorry to learn of the sudden death of John William Stewart at his home. Mr. Stewart was a farmer in the 3rd Concession, Osnabruck, most of his life and went to Osnabruck Centre about ten years ago when he retired.

He is survived by one sister, Mrs. Ellen Fetterly, Osnabruck Centre; two nieces, Mrs. Harry Greavette (Isobel), Gravenhurst, and Mrs. David Blackhall (Lillian), of Toronto; two nephews, John Stewart, of Wales, and Robert Stewart, Osnabruck Centre.

The funeral service was conducted by Rev. J. Honeyman, of Finch, at Woodlands Presbyterian Church. Burial was made at Woodlands Cemetery. Hymns sung were "Jesus, Lover of My Soul" and "Rock of Ages."

Pallbearers were Frank Dillabough, Wilson Mattice, Merton Collins, Chas. Helmer, Aden Swerdfeger and Fred Hill.

Dundas-Grenville Ministerial Meets

The regular monthly meeting of the Dundas-Grenville Ministerial of the United Church of Canada was held in Prescott recently. Eleven ministers gathered from all over the Presbytery for the meeting. The clergy enjoyed an hour and a half on the Prescott curling rink, which they had to themselves, and some of the men were introduced to the game for the first time.

Following lunch, which was enjoyed in the kitchen of the church, the meeting proper began. Rev. R. A. Mitchell, of Chesterville, conducted the opening worship service. Rev. F. E. Rice,, of Elma, read the paper, the subject of which was "Paul's Conception of the After Life." The paper provoked a good deal of interesting discussion, and most ministers agreed that Paul's picture of the after life needs reinterpretation against the teaching of Jesus.

The business meeting was conducted by the president, Rev. A. F. Thrower, of Spencerville, with the minutes being read by the secretary, Rev. W. H. Baugh, of Hallville. The meeting adjourned to meet on the first Monday of February at a place to be designated by the secretary.

Funeral At Montreal For Morrisburg Native

Funeral services were held in Montreal on Saturday for Henry Burfield Loucks, 81, native of Morrisburg, who died earlier in the week. He was formerly employed by the Standard Bank of Canada, the Merchants Bank of Canada and the Bank of Montreal.

He is survived by one son, G. B. Loucks, and two sisters, Mrs. Mary Stratford-Dawson and Miss Ethelywn Loucks, both of Ottawa. His wife, the former Lyle Weston, died in 1931.

WHAT WOMEN MARRY

If you flatter a man you frighten him to death; if you don't you bore him to death. If you wear gay colours and startling hat, he hesitates to take you out; but if you wear a little brown beret and a tailor-made suit, he takes you out and stares all evening at the woman in gay colours and startling hat.

If you join him in gaieties and approve of his drinking, he swears you are driving him to the devil; if you don't approve of his drinking and urge him to give it up he vows you are snow and ice.

If you are a clinging-vine type, then he doubts that you have a brain. If you are modern and intelligent, he doubts if you have a heart. If you're silly, he longs for someone bright. If you're brilliant and intellectual, he longs for a playmate.

Man is just a worm in the dust; he comes along, wiggles around for a while and finally some chicken gets him.

Hospital Auxiliary Meets At Winchester Plans Laid For 1953

The January meeting of the Winchester District Memorial Hospital Auxiliary was held in the Winchester Town Hall on the evening of January 2nd. Mrs. F. M. Cass was in the chair, assisted by the secretary, Mrs. Lyle Marcellus.

The meeting was fairly well attended. Five auxiliaries answered roll call with reports of progressive work. Morewood divided their members into six working groups and they had $35.54. Winchester has to date 303 members; Mountain has 55 members and are planning financial projects. Chesterville is arranging for a variety concert in the Community Hall on January 30th.

The treasurer, Miss N. Elliott, gave the report which showed a bank balance of $1621.21. Discussions were held as to what good cause this money might be put to use. Miss Madge Coons, of the purchasing committee, said in her report that there were some much needed repairs at the hospital which should be attended to. It was the decision of those present to grant money for these necessary repairs, the cost of which would be approximately $3,550.00.

Miss Wilson, superintendent of the hospital, in her monthly report for December showed a very busy month. Up to date December 21st, 1952, there had been received from the Atkinson Charitable Foundation an oxygen tent valued at $738.; operating room table, $886.50, and a metal cabinet for operating room, $310.00. Many and varied were the splendid donations from the kind and thoughtful folks to make Christmas a happy day for patients and staff at the hospital.

The meeting adjourned until February.

1952 Insurance Rates Offered to Motorists

More than 1,000,000 Canadian motor car owners whose insurance is renewed early in the year will get their 1953 insurance at 1952 rates, the All Canada Insurance Federation announced Monday.

Officials of the federation, whose membership includes 200 companies said the new rates will not become effective until some time in April. Normally, new rates, based on the number and cost of insurance claims for the previous year, becomes effective in January.

Reason for the extension of the 1952 period is that several additional months are required in order to complete details of a new no-accident discount plan.

The plan, recently adopted by more than 100 companies of the Dominion Board of Insurance Underwriters, offers a 20% reduction on 1953 rates for public liability and property damage to drivers in "A-1" category—those driving pleasure cars and over 25 years of age.

MURRAY DILLABOUGH NAMED TO BOARD

Murray Dillabough, was was named to a three-year term on the board of trustees of School Section No. 10 at the annual meeting of ratepayers in the school. He replaces Russell Swerdfeger, who has served on the board a number of years.

Millen Smirle was chairman of the meeting. R. Craik acted as secretary. Board Secretary Grant Swerdfeger presented reports.

PENICILLIN RENDERING MILK UNFIT FOR CHEESE

Penicillin given cows renders their milk unfit for cheesemaking, Paul Valdemar, of Finch, president of the Ontario Cheese Manufacturers Association, said Wednesday.

Mr. Valdemar said a small quantity of peicillin in milk sent to cheese factories could ruin thousands of pounds of milk already there.

Penicillin and other anti-biotics are given cows to cure mastitis.

AT THE THEATRES

COMMUNITY

Thurs., Fri., Sat. Jan. 8-9-10
"THE WINNING TEAM"
Mon., Tues., Wed. Jan. 12-13-14
"CARRIE"

PICADILLY

Thurs., Fri., Sat. Jan. 8-9-10
"YOUNG MAN WITH IDEAS"
Mon., Tues., Wed. Jan. 12-13-14
"SCARAMOUCHE"

WINCHESTER

Thurs., Fri., Sat. Jan. 8-9-10
"STORY OF ROBIN HOOD"
Mon., Tues., Wed. Jan. 12-13-14
"THE WORLD IN HIS ARMS"

The CHESTERVILLE Record

Member of Canadian Weekly Newspapers Association.
Published every Thursday.
P. O. Box 119 — Chesterville — Phone 401.
G. C. LACEY, Publisher. H. K. GRAHAM, Managing Editor.

Subscription Rates: $2.50 per year, anywhere in Canada payable in advance.
United States and Foreign, $3.50 per year.
Authorized as Second Class Matter by the Post Office Department, Ottawa, Canada.

CHESTERVILLE, ONTARIO, JANUARY 8th, 1953

The U.S.A. Takes a Hand

(An Editorial in the Ottawa Journal)

Decision of the United States to further restrict the import into that country of Canadian dairy products is another sore blow to an already worried dairy industry. And it emphasizes the futility of basing production plans or export quotas of many commodities on expected shipments to the U.S. market. Except in the case of certain raw materials which are essential to U.S. manufacturers that market is too risky for Canadian producers to depend on. At any moment quota or outright restrictions may be imposed at the whim or demand of political groups.

Apparently Washington offiicials have been frank about reasons for the ban against a list of Canadian dairy products. They state that these imports were depreciating American prices, causing an over-supply of certain products which were already, or likely to become, surplus in the U.S. home market. This is a decided contrast to the manner in which Canadian offiicials tend to look, and act, when a similar situation occurs here.

The irony of this situation is that Canada was exporting to the United States dairy products which were surplus here largely because of imports of competing products from that country. If it were not for heavy imports of cheaper vegetable oils, coming into this country freely and on a very low or no tariff, this country would have no dairy products to export. But about three-quarters of the oils which come into Canada and compete directly with our dairy products come from the farms of the United States.

It is a curious kind of international juggling, but it is a game the Americans are apparently willing to play regardless of the over-all effect or fairness. It remains to be seen whether our own Government and officials are as eager to protect home interests.

FIFTY MILES BY DRUM

South American Indian tribes of the Upper Amazon can send drum messages for as far as fifty miles without relay between the sender and the receiver. The sender places the bottom of his huge drum into a river and beats out the message. If he is sending his message down stream and there no rapids or falls to pass, the vibrations can be heard by another Indian listener fifty miles down the stream. The receiving drum is a specially constructed double-skin affair which, like the sending drum, is placed in the water.

This amazing distance is possible only on a downstream message where the water is deep and tranquil. A rapids or waterfalls between the two drums destroys the vibrations. These drums are also used to send a message upstream, but against the current a distance of twelve miles is the maximum for an audible message.

Strictly taboo for the women of the tribe, the great drums are kept from the sight of all females and if a woman of the tribe sets eyes on such a sacred drum she is put to death by forcible drowning and her spirit is thought to become a slave of the sacred drums.

Great ceremonial feasts are held on occasions and the drums are presented with sacrificial offerings. No woman is allowed at these ceremonies and if a female does violate the law by approaching the drums, she is executed by slow torture.

CITY UNDER THE SEA

For more than 2,300 years the Greek city of Helice has lain under the waters of the Gulf of Corinth, which overwhelmed it after an earthquake. Now, according to the French journal Les Nouvelles de Grece, a party of French underwater explorers are to go down to its strange seaweed-covered streets.

Helice lies about a half a mile from the southern coast of the Gulf. The tidal wave which engulfed it in the year 373 B.C. never receded; it altered the coastline and this fair city, with its people, disappeared from men's sight.

Helice belonged to the Achaean League, a powerful confederation of cities in the days of the glory that was Greece. The league had a democratic form of government, and its representatives often met in Helice.

The action of the currents during hundreds of years may have worn away much of the ramparts, fine buildings, statues and sanctuaries, furniture in the houses and other remains. But the divers may make interesting discoveries to throw more light on everyday life in the great days of ancient Greece.

COMFORT FOR LOOK-OUT MAN

The ancient Norsemen who discovered Greenland would have been amazed at the latest ship being built in Denmark for the Greenland service; for her crow's nest, whose occupant plays an important part in these ice-filled waters, is centrally heated.

In former days the look-out man in the crow's nest of these ships had to be relieved every half-hour of he might have been frozen to death.

The new vessel will be one of the first steel ships built especially for the Arctic Ocean. Her builders are using knowledge gained from the Danes' experience with the veteran wooden ships, whose rounded hull-bottoms prevented them from being pressed down into the ice in the narrow Greenland fiords.

THEORIES, VARIED

The Retail Traders' Association of Australia:

Housewives prefer store clerks to be middle-aged men. The middle-aged man can still remember when courtesy was still in vogue.

* * * * *

Bob Shores, New Mexico rancher:

The best way to get a real good cowboy brim on a hat is in the steam from your wife's pressure cooker.

* * * * *

Hollywood Director Bill Pine:

The villains are the most important ones in an action picture. The heroes usually can't help but act heroic even if they're stupid.

* * * * *

Professor W. S. Bullough, of Birkbeck College, England:

The best thing a man can do about the approach of baldness is to rub his head with a rough towel—and not develop a complex over loss of hair.

* * * * *

Sherman Ives of the Connectticut State Grange:

The United States is dam crazy. The country has gone berserk about building dams; everywhere you look some place is building one.

* * * * *

The Marriage Society of London:

There is no such thing as love at first sight—it is merely an overwhelming attraction.

* * * * *

Dr. D. R. Wilkie, of London University:

Snails and tortoises are not really lazy—they just have slow muscles.

* * * * *

The University of Wisconsin:

Pigs which eat coal are not really being thrifty. It stirs up their appetites and they end up by eating more grain.

* * * * *

Scientist Fred Hoyle, Cambridge University:

Within a couple of years it will cost only about $2.80 a head to kill people with atomic weapons instead of the several thousand dollars a head it costs to kill people today.

ANIMAL KINGDOM

Man is a wonderful fellow, learning from the other animals the way he does. He studies the hawk and the vulture and flies through the air with the greatest of ease. He learns from the crab with its shell and the skunk with its tear gas. He considers the ways of the squirrel and becomes a hoarder; the ways of the snake in the grass and goes in for espionage. He observes the caterpillar and the hippopotamus, the shark and the crocodile, the mole and the hedgehog, and makes himself terrible on land and sea and underneath both. About the only creature left in nature for him to learn something useful from is the dove.

The boast of heraldry, the pomp of power, and all that beauty, all that wealth e'er gave, await alike the inevitable hour; the path of glory leads but to the grave.—Gray.

Late Train

City man: "I want to get back to New York on as late a train as possible."

Ticket agent: "Well, the 10.55 is generally as late as any of them."

Along The Way

By Stylus

Well, Neighbour, the curling season is in full swing!

The other day I visited a curling rink. It was built inside a long narrow shed. At one end there was a cloak room and the visitors' gallery, warmly enclosed by glass windows, and at the other, the score boards. In between were three sheets of ice with bulls eyes of red, white and blue at each end. The sheets were divided by catwalks and ash trays. The entire interior of the rink had been whitewashed, and the Union Jack, in various forms and disguises had been hung everywhere. For some unknown reason four quarters had been buried in the ice in one of the bulls eyes. I thought they might have fallen out of somebody's pocket, but when I went to dig them up an attendant swooped down out of nowhere with the admonition that I was not to mutilate the ice. So I had to stand there all morning looking at eight bits that I couldn't do anything about.

There were eleven on the rink the day I was there. They didn't look too much like professional curlers. One man, for instance, was dressed in a business suit, overshoes, overcoat, and "rolled brim". Another was dressed the same, except that he hadn't bothered with an overcoat and his brim was a little wavy from misuse. None wore any of the fancy outfits and fandangles "curlers" get themselves pictured in. They all had brooms, though. One man, in fact, had his own broom; said he brought it all the way from out West, picked it out of the garbage when his wife had finished with it. I looked twice at the guy to see if I could find any reasonable explanation to account for a reasonable person lugging an old broom all the way to Ontario from the West—I couldn't! Perhaps he thought that in this progressive province of ours we have learned how to live without dust, or something. In any case, there they were—the broom and the guy!

Now, as I say, I haven't had much to do with curling and curlers, hockey being more in my line. So I was keeping my eyes open! The first thing to catch my attention was that none of the ash cans (old tomato tins which had been obviously been hung about the rink for the use of smokers so their cigarette stubs wouldn't melt the ice) found any use. No sir, the air in that rink was as clear as the air outside. Now any time I've ever been in such a place, I've always been able to take out my pocket knife and cut a hunk of smoke to take home so my wife would know I was where I claimed to be. So how these fellows pretended to curl, and not one of them smoking, I couldn't guess.

Another thing that caught my attention was that nobody was throwing out any epithets to help the irons along. Of course you understand that when a bunch of men get together, allowances have to be made, usually. It isn't that they forget the commandment, "Ne blasphemez pas, so much as they just set it aside, sort of, conveniently. This is especially so if there are no ladies present to check up! So you can imagine my surprise when a rock went wide or stopped short of its mark to see the curler give a smile (I can never distiguish between the Colgate and Ipana ones, myself) and say: "Have to do better next time, Joe!" I couldn't get over the control these fellows had; of their tongues, that is, not the rocks!

Then, the way they played the game. Since I'm not used to watching anything but hockey, which is more and more a matter of body checks and "boarding." I wasn't quite prepared to see all these husky, ablebodied fellows content to slide (not even throw, mind you) a rock down a sheet of ice, then patiently wait their turn while another fellow slid his. Of course, they had to do a little sweeping now and then, though no one seemed to know just why, and I wish their wives could have seen that! There was one lad in paricular, the guy with the broom, who went through every kind of contortion when he swept. As he bounced up and down on the ice, his knees well bent, he swept the broom back and forth in front of the rock with such amazing speed and agility that it was no more than a blur before the eyes. How he ever kept his internals from bumping each other all over the place I'll never know. But I will say this, if his "little woman" ever saw him perform just once, she'd never attempt any house cleaning without his agile help. The other team mates were not quite so spectacular in their sweeping. Some seemed to think the brooms were to be used as leaning posts between curls, others that they were to clean the rocks on before curling them, and a few, I thought, seemed frightened that they were to sweep off the ice with after the game was over.

This sweeping is an intriguing part of curling! I watched the process as carefully as I could. I even left the gallery to examine the ice before my "jack-in-the-box" friend did his contortions, but the ice looked just the same to me before as after. It was ice both times! As there was no snow to begin with, the sweeping didn't seem to accomplish much in the end. I suppose it gives fellows a chance to do something, in a game such as curling, where otherwise only one team member can play at a time.

Well, be that as it may, the sport is an enterprising one. It is quite easy to see why the winter season is so welcome to those who enjoy it. But then, don't we all enjoy a good game, especially when the men don't swear and the women—well, what do they ever do that's obnoxious anyway, Neighbour?

Twenty-five Years Ago

From the Fyles of the Chesterville Record

Elections of 25 years ago were held at the beginning of the New Year. On January 1, 1928, J. H. Brownlee was elected reeve of Chesterville, with Wesley Hamilton providing the opposition. Final count of the ballots showed Brownlee leading by 14 x's over his opponent. Councillors in by acclamation for the year were Dr. S. H. Hutt, I. Garrow, Jas. Masterson, W. B. Lawson. There were 371 ballots marked in 1928 as against 438 in the 1952 election here.

In the Township of Winchester, George Beattie was elected reeve with Howard Nesbitt as deputy. Councillors were McDonald, Hawes, Annable.

1928 was a booming year for hockey in the district. Bus Hummel and Johnny Sorrel had shown their stuff the year before in helping to win the Central Ottawa Valley Championship and had turned to wider fields. Early in the season Johnny had been picked up by a Quebec pro team and at the turn of year, Bus joined him there.

On January 3 a masquerade carnival was held in Winchester. Among the events of the evening was a mile skating race. Bill Tate won that one easily with Duke McLean, Winchester, coming in second.

In the obituaries we note the passing of Edward Clement at his home in Chicago. Mr. Clement was a brother of Mrs. Frank McCloskey, Mrs. Thos. McCloskey, Mrs. Pat Flynn, Miss Ida Clement and Mr. Ben Clement.

New officers were appointed for the year for Chesterville A.F. & A.M. They were: I.P., Wor. Bro. Chas. Marselis; W.M. E. L. Bronskill; S.W., Bro. P. S. Boyd; J.W., Bro. H. R. Johnston; S.D., Bro. George Gillard; J.D., Bro. George Beattie; Chaplain, R. P. Stafford; Treasurer, Wor. Bro. Melvin Durant; Secretary, Wor. Bro. S. H. Hutt; Steward, Bro. A. J. Forward; Inner Guard, Bro. A. O. Robertson; Tyler, Wor. Bro. Geo. W. Raeburn.

1928 was a prosperous year. Prices were up and by comparison not much different from today's. In January of 1928, Coyne and Allison's were advertising the Cataract Washer, electric, at $175. and electric irons at $3. to $5. Wheelbarrows at $6.50 seem low, but they were not rubber tired then.

In the M.A.P.'s—

Messrs. Melvin Durant and W. M. Saucier attended a ceremonial in Montreal of the Ancient Arabic Order of Nobles of the Mystic Shrine.

Misses Maude and Helen Lacey, of the University of Toronto, Miss Jean Houlehan, Mr. Wm. Brown and Mr. John Blacklock, of Queens University, Kingston, have resumed their courses after spending the holidays at their homes here.

Mrs. M. W. Bell and sons, of Islay, Alta., and Miss Bessie Larmour, of Ottawa, are spending a few days with their sister, Mrs. C. H. Kendrick, Chesterville.

Chesterville Public School reports were out the first week of the year. Here are the results for Room B, grades Jr. III and Sr. III.

Jr. III—Arthur Hewitt, Harold Hummel, Harold McLean, Dorothy Bond, Cecil Bond, Charles Ruck, Mary David, Lyle Alford, Jack Fulton, Violet McMurray, Lillian Graham, Vivian LaSalle, Bobbie Barrie, Garnet Cass, Kenneth Fyke.

Sr. III—Olive Casselman, Murray Armstrong, Beulah Olsen, Della McLean, Percy Plantz, Roy Francis, Jean Colquhoun, Hilda Latta, Billy McElroy, Beatrice Hess, Ross Cass, Harry Morris, Oliver Ruck, Lily McNaule. Teacher, Leila McGee.

INSECT RADIO

Don't scoff at the theory that insects communicate with each other by means of radio. For like the bat who has been using radar long before man ever dreamed about it, many tests have proved that insects can communicate with each other by some type of vibratory waves and nature once again has beaten man's ingenuity by centuries.

In tests with big beetles, a female beetle was imprisoned under a glass dish and several male beetles were placed in an open topped box over ten feet from the imprisoned female. After realizing she could not escape, the female became motionless and slowly waved her long antennae back and forth in the air. A few seconds later all the male beetles began scrambling from their box and, rushing over to the glass dish, attempted to break through with their heads.

The position of the beetles was changed several times, but always the males came directly to the glass dish in answer to the female's antennae waving.

When one of the female's antennae was snipped off, however, only one of the male beetles finally made his way to the dish after wandering around uncertainly in other directions and when both the female's antennae were snipped off and the experiment repeated, not a single beetle paid any attention whatsoever to the female. Finely tuned radio receiving sets have actually picked up the waves of vibrations broadcast by insects.

WINCHESTER

SINGLE BILLS—TWO SHOWS 7.00-9.00
DOUBLE BILLS—CONTINUOUS FROM 7.00
SATURDAY MATINEE—at 2.00

THURS., FRI., SAT. JAN. 8-9-10
"THE STORY OF ROBIN HOOD"
Richard Todd and Joan Rice
also
"WATERBIRDS"
A Walt Disney Masterpiece

MON., TUES., WED. JAN. 12-13-14
"THE WORLD IN HIS ARMS"
Gregory Peck and Ann Blyth
DON'T MISS THIS!

DOUBLE BILL
THURS., FRI., SAT. JAN. 15-16-17
"Painting the Clouds with Sunshine"
Dennis Morgan and Virginia Mayo
also
"SANTA FE"
Randolph Scott and Janis Carter

Jason Whittaker, 74 Dies in Williamsburg

A widely known and highly respected resident of Williamsburg, Jason Whittaker, died at his home, Friday, December 26,, after an illness that extended over a lengthy period.

Born in Williamsburg in 1878, he was a son of the late John L. Whittaker and his wife, Katherine Rovana Casselman. He attended local schools and in 1904 married Nancy Elizabeth Whittaker, who survives with two nieces, Miss Ida Merkley, Williamsburg; Mrs. Albert Smith (Luvia), Chesterville.

The funeral was held from his home in Williamsburg, Tuesday, December 29, to St. Peter's Church, where a service was conducted by the pastor, Rev. J. L. Kirchhofer, who took his text from Job 14-14—"If a man die, shall he live again?"

Interment was made in Williamsburg Cemetery.

Queen Elizabeth Congratulates Morrisburg Couple

On Saturday, December 27, Mr. and Mrs. Harvey Wiggins, two of Morrisburg's most esteemed citizens, celebrated their Diamond Wedding anniversary.

At Kemptville, on December 27, 1892, the marriage took place of Edith Powell, daughter of the late Mr. and Mrs. Alexander Powell, to Havey Wiggins, son of the late Mr. and Mrs. Robert Wiggins, all of Kemptville. Rev. M. Wheatley officiated.

Folowing their marriage, Mr. and Mrs. Wiggins resided near Kemptvie on the farm now occulpied by their son, George. Twenty-eight years ago they took up residence in Morrisburg, where both have been active in church and local affiairs.

Their family consists of four children—George, of Kemptville; Ford, of Toronto; Mrs. C. Laidley (Gladys), of Lindsay; and Mrs. C. A. Louden (Lorena), of Morrisburg, all of whom were present for the celebration. Also present were their eight grandchildren.

Following a reception in the afternoon, a family dinner was held at the home of Dr. and Mrs. C. A. Louden.

Mr. and Mrs. Wiggins were the recipients of many gifts, among them a large silver tray from the members of the Board of Stewards of the United Church. The presentation was made by Rev. Maxwell Allen, pastor, and Ernest H. Robertson, chairman of the board.

Among the many congratulatory messages received by the jubilarians were those from Her Majesty Queen Elizabeth, Premier Leslie Frost and Mrs. Frost, Hon. Geo. Challies and Mrs. Challies.

GRANTLEY

Mr. and Mrs. Gordon Servage and family, Morrisburg, were guests on New Years with Mr. and Mrs. V. Servage and family.

Mr. and Mrs. Erwin Adams and girls were New Years guests with Mr. and Mrs. Earle McMillan and Nancy.

Congratulations to Miss Doris Carr and Mr. Gordon Maines who were married in Ottawa on Saturday.

Mr. and Mrs. Hugh Raymond and Eileen, Apple Hill, were New Year guests at the Darling home.

Lieut. Cdr. and Mrs. Wells and twin daughters, Lois and Lesley, Ottawa, and Miss Madeline Tredget, Medicine Hat, Alta., were Sunday guests of Mr .and Mrs. Jas. O. McMillan and Shirley.

Mr. Jim Hesson is a patient in the Memorial Hospital, Winchester. All wish him a speedy recovery.

Week-end guests of Mr. and Mrs. Frank Darling and Mr. and Mrs. Willis Darling and family were Mr. and Mrs. Ray Darling and family, of Ottawa. We are sorry to learn that Mr. Ray Darling had the misfortune of fracturing his ankle on Christmas and will be wearing a cast for some time.

Saturday evening supper guests at the Carr home were Mr. and Mrs. Glenn Merkley and family and Mrs. Aden Durant, Chesterville.

Mr. and Mrs. Glenn McMillan and Margaret were dinner guests with Mr. and Mrs. Jay Bailey on New Years. Mr. Wm. Bailey, Mr. and Mrs. Ernest McMillan and Mr. Wm. McMillan were also present.

Mr. and Mrs. Wallace Myers, Ottawa, were Sunday guests at the Carr home.

New Year guests of Mr. and Mrs. Eugene Monast were Mr. and Mrs. Paul Monast and family, Mr and Mrs. Hilaire Parent, St. Isidore; Mr. and Mrs. Henri Lanoie, Embrun; Mr. and Mrs. E. Campeau and Marcel, Windsor; Mr. and Mrs. Antoine Asselin, Valleyfield, Que.; Mr. and Mrs. Philip Seguin, Oxford Mills.

Mr. and Mrs. Donald Carr have the sympathy of this community in their recent bereavement of their infant daughter, aged 5 days.

Supper guests on New Years with Mrs. John McMillan and Grant were Mr. and Mrs. Jas. O. McMillan and Shirley; Mr. and Mrs. Glenn McMillan and Margaret; Mr. and Mrs. Vernon Whaley and Kevin, Cornwall.

Friday evening guests of Mr. and Mrs. Glenn McMillan and Margaret were Mrs. John McMillan, Mr. and Mrs. Vernon Whaley and Kevin and Mr. and Mrs. Don FitzPatrick, Cornwall.

F.O. and Mrs. Doug Jones, Trenton, and Mr. and Mrs. Chas. Mooney, Sarnia, were guests of Mr. and Mrs. Don Gordon during the Christmas holidays.

Mr. and Mrs. Earle McMillan and Nancy were dinner guests on Christmas of Mr. and Mrs. Erwin Adams and girls, Spencerville.

Mr. Willie Fader was a guest of Mr. and Mrs. Wm. Gillard and Mr. and Mrs. Edward Gillard and family on Christmas day.

Mr. and Mrs. Glenn McMillan and Margaret spent a week's holiday at Christmas with the latter's family, father, brother, and two sisters and families after an absence of eighteen years.

Guests on Christmas day with Mr. and Mrs. Jas. O. McMillan and Shirley were Mr. and Mrs. J. A. Munroe, Mr. and Mrs. D. E. Munroe and family, Mr. and Mrs. Earle McMillan, Nancy, Mrs. John McMillan, Mr. Grant McMillan, Mr. and Mrs. Vernon Whaley and Kevin, Cornwall. and Mr. and Mrs. Jack Presant and John, Chesterville.

Mr. and Mrs. Willis Darling, Keith and Carol, spent Christmas at the latter's home, Apple Hill. Mrs. Darling and children remained for a week's holiday.

Mr. and Mrs. Vince Servage and family were guests of Mr. and Mrs. John Servage, Chesterville, on Christmas day.

Mr. and Mrs. Alex Gordon motored to Toronto and spent a week's holiday at Christmas with the latter's parents, Mr. and Mrs. Lawrence Goering.

Mrs. Donald Carr, Mr. and Mrs. Claude Carr and Dalton had as Christmas guests Mr. and Mrs. Elburn Carr and Arlene; Mr. and Mrs. Ken Nugent, Berwick; Mr. and Mrs. Stewart Brown and family, Edwards.

Mr. and Mrs. Reggie Darling and Glenn were guests on Christmas of Mr. and Mrs. Andrew Dancause and Andrey, Apple Hill.

Mr. and Mrs. Frank Darling were guests on Christmas with their daughter and son-in-law, Mr. and Mrs. Burton Beckstead and family and Mr. Mahlon Beckstead.

Mr. and Mrs. Paul Monast and family were supper guests at the latter's parents at St. Isidore. Fern and Muriel remained for a week's holiday.

Mr. and Mrs. Mason Robinson and Mr. and Mrs. Wilburn Robinson and family were Christmas guests of Mr. and Mrs. Bert Link and family and Mrs. Will Link, Cass Bridge.

TOYES HILL

Mrs. Robert Kirkwood spent the holiday weeks visiting her sister, Mrs. Geo. Charlton, Ogdensburg.

Mr. and Mrs. Robert Holmes and family spent Friday with Mr. and Mrs. Leslie Holmes and family.

Mr. and Mrs. Levi Casselman were Christmas guests of Mr. and Mrs. Geo. Fader, Dixon's Corners.

Guests of Mr. and Mrs. Fred Link during Christmas week were Mrs. Grace Myers, Stuart and John Myers, Winchester; Mrs. Joe Barkley, Williamsburg; Mr. and Mrs. Mr. and Mrs. Orlin Barkley; Mr. and Mrs. Geo. Tupper, Williamsburg; Mr. Wm. Lewis, London, Ont.

Miss Betty Holmes spent a few days last week with her cousin, Janet Merkley, Nation Valley.

Mr. and Mrs. Dwayne Johnson, Dale and Douglas, were guests of Mr. and Mrs. Irwin Hall and family, of Glen Becker on New Years.

Holiday guests of Mr. Russell Renwick and family were Mr. and Mrs. Neil Thorpe; Mr. and Mrs. Donald Foley and family, Chatham; Mr. and Mrs. Ed Forward and family, Nation Valley; Glen Renwick, Kingston.

Mr. Lawrence Coons and Miss Elaine Coons, Toronto, and Miss Lois Coons, Montreal, spent Christmas with Mr. and Mrs. Dalton Coons and Ronnie.

Mr. Jimmie Strader, Iroquois, and Mr. Art Newbury spent a week with Mr. and Mrs. Dwayne Johnson.

Mr. and Mrs. Kenneth Merkley and family, Nation Valley, and Miss Helen Holmes, Winchester, were guests on New Years of Mr. and Mrs. Leslie Holmes and family.

Mr. Norman Hunter spent Christmas with Mr. and Mrs. John Wylie, Morrisburg.

Honoured on Anniversary

On Tuesday evening, December 30, a lage number of friends and relatives gathered at Mr. and Mrs. Leslie Holmes's to honour them on the occasion of their Silver Wedding anniversary.

Mr. Henry Holmes, on behalf of the Holmes family, presented the honoured couple with gifts of silver and china. Mrs. Kenneth Merkley presented them with a Kenwood blanket and the neighbours presented them with several pieces of silver.

COLQUHOUN

Mr. and Mrs. John Grandaw and Mr .and Mrs. Lloyd Gallinger on New Mr. Donald Johnston were guests of Years.

Mr. and Mrs. Winston Watson, Cecil and Barilyn, were supper guests of Mr. and Mrs. Walter Watson on Thursday evening.

Guests of Mrs. Beatrice Colquhoun, Mr .and Mrs. Geo. Wright on Christmas were Mr. and Mrs. Ralph Colquhoun and Joan, New Liskeard; Mr. and Mrs. Mac Colquhoun, Anne and and Mrs. Raymond Colquhoun; Mr. Jane; Mr. and Mrs. Walter Wells and family.

Bert and Gordon Whittaker spent a few @days with friends in Cornwall. Stanley Gow were Mr. and Mrs. Geo.

Evening callers of Mr. and Mrs. Wright on Friday evening; Mr. and Mrs. Geo. Gow and family on Sunday evening; Mr. and Mrs. Wray MacPherson, Bobby and Gordon, on Monday evening.

Randy, Gordon and Clayton Cameron, of Cornwall, spent a few days with Bert and Gordon Whittaker.

Mrs. Beatrice Colquhoun and grandson, Paul Wright, spent a few days with Mr. and Mrs. Walter Wells.

Mr. and Mrs. E. R. Hart, Mr. Ray Hart, Mark and Brenda, spent New Connell, 2nd Concession, Aultsville. Years with Mr. and Mrs. Chas. Mc-

Mr. and Mrs. Lawrence Whittaker, Bert and Gordon, were tea guests of Mr. and Mrs. Emerson Barkley and Jackie on Sunday evening.

Mr .and Mrs. Don Kyle and Elaine spent Saturday with friends in Williamsburg.

Mr. and Mrs. Sam Kyle, Mr. and Mrs. Don Kyle and Elaine were guests on Sunday of Mr. and Mrs. Bernice McIntosh, Mr. and Mrs. Harold McIntosh and family.

Mrs. Maurice Tuttle and Audrey spent Sunday with Miss Audrey Thompson in Iroquois.

A Whopper!

"His fishing stories are impossible. He's just been trying to tell me he caught six jellyfish, all different flavours."

CHURCH ROAD

Mr. and Mrs. Carlton McGinnis, of Toronto, were holiday guests of Mr. and Mrs. Murray Styles and family.

Mr. and Mrs. Roy Styles spent a few days with Mr. and Mrs. Geo. Styles and Shirley in Brockville.

Duncan and Barbara Myers, Morrisburg, were guests of Mr. and Mrs. Gerald Styles on Sunday.

Mr. and Mrs. Howard Saddlemire, Glen Becker, spent Sunday afternoon with Mrs. A. Bowman.

Mr. and Mrs. Sherwood Stoddard and daughter, of East Williamsburg, were recent guests of Mr. and Mrs. Gen Bowman.

Mrs. G. Prunner, Mr. and Mrs. Garnet Prunner, Mary and Margaret, spent Thursday evening with Mr. and Mrs. Roy Styles and family.

Mr. Ben Bowman, Miss Elsie Bowman, Mr .and Mrs. Roy Styles were guests of Mr. and Mrs. Albert Bowman, Mrs. John Bogart and Miss Abbie Bogart on Christmas day.

SEVENTH AVE., OSNA.

Mises Noella Dube, Finch; Launa Dube, Crysler; Mr. Balthe Dube, Hull; Mr. and Mrs. Alcide Dube and baby, Farran's Ponnt, were holiday guests of their parents, Mr. and Mrs. Adelaid Dube.

Mr. and Mrs. J. T. Flegg and children were Saturday tea guests of Mr. and Mrs. Russell Brownell and family, Wales.

Mr. and Mrs. Glen Hollister and daughters, North Valley, were Sunday guests of Mr. and Mrs. Jake Grandaw.

Mr. and Mrs. Clifton Gallinger, Neil and Charles Gallinger, Eigth Line East, Mrs. K. Alguire, John and New Years guests of Mr. and Mrs. Billie, and Clifford Middleton were Jake Grandaw.

Mr. and Mrs. Stewart Hart, Linda and Billie, Mrs. Albert Flegg and Mrs. Jacob Brownell were guests of Mr .and Mrs. J. T. Flegg.

Sunday callers of Mr. and Mrs. Graham Johnston were Mr. and Mrs. Allison Graham, Susan and Charles, Chesterville; Mr. Blake Ball, Chesterville; Mr. Morgan Johnston, Russel.

Mr. and Mrs. J. T. Flegg, Gary and Lorraine, were Sunday guests of Mr. and Mrs. W. G. Wert.

GOOD NEWS!

THE PRICE OF

SALADA TEA

TO THE GROCERY TRADE HAS BEEN

REDUCED

REBATE ON STOCKS PERMITS YOUR GROCER TO PASS ON THIS REDUCTION TO YOU

NOW

SEE BELOW

TO THE GROCERY TRADE:—Rebate forms are in the mail.
Fill in your stock on hand and return the form to SALADA.

REBATES WILL BE AS FOLLOWS:—

TEA BAGS	ORANGE PEKOE	BROWN LABEL	YELLOW LABEL
15's — 1c per box	NO	lb. pkt. 4c per pkt.	1 lb. pkt. 11c per pkt.
30's — 2c "	CHANGE	½ lb pkt. 2c "	½ lb. pkt. 5c "
60's — 4c "	IN	¼ lb. pkt. 1c "	GREEN TEA
120's — 8c "	PRICE	2 oz. pkt. no change	½ lb. — 5c per pkt.

Headquarters for Fish

We have a Complete Stock

One Purpose—"To Serve You Well"

Marcellus Meats

and Locker Storage

CO-OP

ORDER SPRING FERTILIZER NOW

Discount of $1.50 per ton on All Fertilizers Delivered Before Feb. 15

There will be a drawing on all order of fertilizer placed before March 1st

1st. Prize —15 bags; 2nd—10 bags; 3rd—5 bags

20c allowed on empties if left for ½-ton orders of laying mash.

NOTICE—Anyone wishing to join the Stor-Dun-Glen Medical Services can by January 20th.

Chesterville District Co-Operative Inc.

Dial 377 - - - Chesterville

Dutch Sash and Door Factory

SASH — DOORS — FRAMES

Woodworking of all kinds for less money

SPECIALIZING IN KITCHEN CABINETS

We use all good, dry lumber, first class work

Save 20-30% by buying from the manufacturer

Storm Windows at Dealer's Prices

Adriaan Heuff, Prop.

Morewood Ont. - - - Dial 629

Sales - STUDEBAKER - Service

Tractors - J. I. CASE - Machinery

Winchester Motors

Near C.P.R. Station - - - Phone 122

Doug. Angus, Proprietor

Howard Fetterly, Sales Manager

MASSEY-HARRIS TRACTORS

Massey-Harris Proudly Presents Three New Tractors for 1953

The "COLT," "MUSTANG" and MODEL "33" TRACTORS

All this new line can be had as standard or with hydraulic. The main feature of the new Model "33" is the live power take-off.

Drop in and see the new line; talk over your tractor needs for 1953. We are sure we can meet with your requirements in any size tractor you wish to purchase.

McMillan Bros.

The Farmer's Supply Store Dial 505 Chesterville

Born 200 Years too Soon

You have another think coming if you believe:

The Wright Brothers flew the first airplane—

The tank was introduced in World War I—

The Gatling Gun was the first machine gun—

because you would be wrong. These, and many othe rinventions by Leonardo da Vinci (famous for such works of art as "Mona Lisa" and "The Last Supper" and whose birth 500 years ago the world is celebrating now, were first conceived just about the time Christopher Columbus was stubbing his nautical toe on the American continent while hunting for the Indies.

And the nag-frightener, the horseless carriage of the 1890's, has to take a back seat too, because Leonardo made the first mechanical car. Spring-driven, its modified cousin appeared on the roadways of Japan during World War II still useful as a means of transportation.

Two-Level Highways

Leonardo's notebooks, filled with sketches of his inventions, ideas and improvements of already-existing devices, are crammed with such foresighted things as air conditioners, pressure cookers for feeding troops on the field, triple-tiered machine guns —one barrel could be fired while the second cooled and the third was loaded—airplanes, anatomical drawings that are still used in some medical schools, designs for two-level highways for pedestrian and vehicular traffic, as well as that indispensable and perhaps too familiar roadside instrument, the jack.

Despite the obstacles of war, time and the cryptic writing in which Leonardo veiled his thoughts to keep them from idea-thieves, working models on his inventions have been displayed as part of the anniversary year celebrations.

Among the ideas that came newly-minted from Leonardo's mind, his aeronautical studies are the most intriguing, for they represent his obstacle-surmounting genius in its clearest form. He devised a parachute—or tent of linen, as he called it—and safely made a leap from the famous Leaning Tower of Pisa; his airplane, although it crashed after a short flight, was the fruit of his scientific treatment of the problem of flight. And we must bear in mind that he defined the now everyday principle of aerodynamic reciprocity 200 years before Newton.

First Helicopter

We are all familiar today with the helicopter that reaches easily into the mountainous areas of the Korean battleground to pluck the wounded outt from under the enemy fire. Well, Leonardo foresaw this aircraft, too. His aerial screw is the forerunner of our helicopter, and its design makes it the prototype of today's ship's propellor as well.

Leonardo's genius is closest to us, perhaps, in his mechanical studies and devices. His studies of gears,, for example, needed little development before finding themselves integral parts of twentieth-century machines. In addition to inventing the first mechanically driven car, he devised a transmission mechanism that is reproduced in today's automobile, and his rotating hoists differ only in details from the indispensable crane and steam-shovel of our time.

Even in his military designs, we are astonished to find him close to us. His machine guns, steam guns and cannons represented tremendous advances in armament making, and many of his ideas plainly foreshadowed today's developments. Perhaps the most startling of these are his armoured car, ancestor of today's tank and his mechanical bow that could hurl flaming projectiles and is sugestive of the modern flamethrower.

Lacked Hard Metal

Among the things that held Leonardo back from the full realization of his inventive genius, which we have seen far outstripped the facilities of his time, were, it has been said, a compact power unit and a metal sufficiently hard for his needs. Nevertheless, carried on in a spirit of free inquiry, his work has meant much to the generations that followed him, and the IBM collection of his models, which will be shown in museums, brings this home most forcefully to everyone who has seen it.

In addition to his other amazing achievements, Leonardo designed canals that are still in use in Italy. From his study of fish forms, he created the spindle-shaped hull to replace the round-bottomed hull used in the ships of his time. This gave the vessels more balance and less friction against the water which meant increased safety and speed for mariners—and a vital advance in the economy of that society.

Some of his other achievements are worth noting: he described the rings in trees in relation to the years of their growth; he observed and noted for the first time the phenomenon of a plant's bending and turning to follow the sun; he was the first modern mapmaker, and he devised an instrument for measuring the radius of the earth that gave him a figure only a mile or so out of the way. He also devised a printing press that could be run by one man and which was a great improvement over Gutenberg's that required several men to operate, thereby helping to make vast stores of knowledge more easily accessible to man.

In connection with his study of warfare, and perhaps inspiring it, some words of Leonardo's have come down to us with as prophetic a ring to them as some of his inventions. He wrote "When besieged by ambitious tyrants I find a means of offense and defense in order to preserve the chief gift of nature, which is liberty."

Both are Superb!

"SALADA"

TEA & COFFEE

STOCK TAKING SPECIALS

ALADDIN SHADES
14" assorted reg. $2.15
½ Price.....**$1.13**

ALADDIN LAMPS
Regular $12.25
½ Price.....**$6.13**

We have Mantles, Wicks, Chimneys, etc. for the above

SMOKERS STAND
Slightly shop worn
Regular $12.50
½ Price.....**$6.25**

ROUND ROD
½", per lb.....**.12**

CATSUP
Cross & Blackwell
13-oz. bottle.....**.19**

BIACK TIRE TAPE
1 lb. roll.....**.39**

HOT SHOT BATTERIES
5 cell, overstocked
Special.....**$3.50**

PRESTONE
Quarts.....**$1.50**
Gallons.....**$5.50**

SINGLE HARNESS
One set with light hames
Regular $35.00
½ Price.....**$17.50**

Champion SPARK PLUGS
No's. 4-5-6-7-10-15
Each.....**.25**

BLUE RIBBON TEA
1 lb.....**.84**

BLACK TEA
1 lb. bags.....**.59**

MOTOR OIL
All sealed cans
Gallon.....**$1.00**

Horse Blankets -- Neats Foot Oil
Louse Killer For Cattle
Rubber Force Cups

FULTON BROS.

DIAL 345 FOR PROMPT DELIVERY

SULLIVAN BROS. CONSTRUCTION

We specialize in Cedar and Cement Block BUILDINGS

Equipped for Wire Baling for Export and Local Use

Hay and Straw Bought and Sold; Delivered

We Are Equippedto Handle The Loading of Gravel & Excavating

See Us Before You Build

We Can Show You What We Have Built

SULLIVAN BROS.

Dial 660 - - - CHESTERVILLE

WHAT'S THAT?

Most people can drink just as easily sitting down as they can standing up. But few people can stand up as well after they've been drinking sitting down as they can sit down after drinking standing up.—Philnews.

Printer: "Are you the fellow who saved my little boy from drowning?"

Lifeguard: "Yes, sir."

Printer: "Well, where in the devil is his cap?"

Judge: "Do you challenge any of the jury?"

Defendant: "I think I can lick that little guy on the end."

The Bargain Table

ROOM AND BOARD

Room and board, all conveniences. —Apply Mrs. L. B. Giles, Albert St., Chesterville. tf

CUSTOM CHAIN SAWING

We have at your service a new "Super Twin" power chain saw; work by the hour at reasonable rates.—Apply Lyle G. or Myles F. Munro, Dial 280, Chesterville. 15

FOR SALE

3 Collie pups, males, 3 months old. —Apply Harold Merkley, Beckstead, Phone 771. 14

FOR SALE

Pure bred Holstein bull, born April 17, 1952. His dam has 17472 lbs, 638 fat, 3.65%; his sire's dam has 16,289 lbs., 657 fat, 4.03%.—Apply Albert E. Smith, Chesterville, Ont. 15

FOR SALE

Grey cloth coat, size 12; fur coat, size 16; black silk dress, size 16. All articles in very good condition. Will sell at a reasonable price.—Apply Mrs. O. L. King, Albert St., Chesterville. 15

WANTED TO BUY

Attention, farmers. I will pay the highest prices for farm animals including horses, cattle and hogs, for fox feeding purposes. All animals must be alive at time of purchase or else bled.—Dial 421, Chesterville and ask for Wesley Merkley, for immediate service by truck. 20

NOTICE

Pursuant to By-law No. 2848, the January Session of the Council of the Municipal Corporation of the United Counties of Stormont, Dundas and Glengarry, will be held in the Council Chambers, County Buildings, Cornwall, on Monday, the 19th day of January, A.D., 1953, at 2 o'clock p.m.

L. C. Kennedy, Counties Clerk-Treasurer, County Buildings, Cornwall, Ont.

15-2

MADE TO MEASURE CLOTHES

Made-to-Measure Clothing for men and women. Phone 642 or call at residence on Hummel Street.—Harry E. Cassidy, Chesterville. 19

CYCLING FROM PAKISTAN TO LONDON

Denzil Godfrey, a young British radio engineer who had lived all his life in Pakistan, decided recently that he would go back to England and settle down in London with his parents. He had no money for the fare so he bought a second-hand bicycle for two pounds and set out on his journey, which he described in the BBC's "In Town Tonight" programme. He was an enthusiastic cyclist before he started but after six thousand miles his love for such a means of transport had waned, for his bicycle was 25 years old and not in the best condition. He set out in good style and covered the 819 miles from Lahore to Karachi in ten days. After this he slowed down a little until he reached the St. Gotthard mountain pass in Switzerland. It was snowing hard, his one brake rod snapped and he began to coast downwards at delirious speed, completely out of control. He eventually branched off the track onto a steep path leading to a cottage, charged through the door and came to a halt inside. Fortunately the owner of the place was out and Godfrey dismounted and repaired his brake. He slept out in the fields under his cycling cape en route and found it very peaceful except for one night in Turkey when a small bear padded past him at a distance of only twenty feet. When at long last he reached Willesdan, unannounced, his mother was out at the movies.

FAMILEX PRODUCTS

Dealers—start 1953 the right way. Don't be satisfied with small income when you can earn more money with our complete line including gift sets, cosmetics, culinary extracts, tonics, etc. Get yourself all lined up for those $$$. Write now for details. Familex, Dept. C, 1600 Deorimier, Montreal. 13

BABY CHICKS

Berry's Barred Rock Chicks: Canada Approved, pullorum clean, bred for more eggs and bring high price when sold off for meat. Ask about Hamp-Rock or Rock-Leghorn Crossbreds produced from our Barred Rocks for extra vitality, growth, production. Write for price list and free chick raising booklet. Berryholm Poultry Farm, South Mountain, Ont.

14 May '53.

AULTSVILLE

Among the guests during the holidays we notice: Ray McIntosh, Camp Borden; Mr. and Mrs. S. Langevine and family, of New York, with Mr. and Mrs. Ernie Canough.

Other visitors we noticed were: Blaine Ault, of Welland, with Mrs. F. Ault; Wilfred Jarvis, Queen's University, with Mr .and Mrs. Douglas Jarvis, Station St. Mr. and Mrs. Ralph Ault, Montreal, with Mr. and Mrs. L. Laine; Robert and Donald Edwards, Cornwall, with Mr. and Mrs. Hector Murdock. Mr. and Mrs. Claude Barkley and Sandra and Mr. and Mrs. Allen Hickey and Debora, all of Cornwall, with Mr. and Mrs. John Hickey.

Mr. and Mrs. Lloyd Lalonde and daughter ,of Cornwall, Mr. and Mrs. Audeen Beckstead and daughter, of Cornwall; Mr. and Mrs. Jack Gillette and family, of Brighton; Mr. and Mrs. Irwin Beckstead, of Kingston, were visitors with Mr. and Mrs. Ross Beckstead and Barton.

Mr. and Mrs. Garnet Gallinger, of South Mountain, and Mr. and Mrs. Cecil McConnell, Massena, N.Y. were visitors of Mr .and Mrs. F. M. McConnell.

Dick Stuart, of Cornwall, was a visitor at his home here.

Mr. William Holden, La Cave, visited with Mrs. Holden and George.

Wilson Beckstead, Des Joachim, with Mr. and Mrs. Irwin Beckstead.

Other visitors were: Miss Jennie Shaver, Toronto, with her sister, of Station St.; Mr . and Mrs. James Yetman, Dartmouth, N.S., with Mr. and Mrs. Parsons; Mr. and Mrs. Bob Beddingfield, Montreal, with Mr .and Mrs. Wesley Beddingfield and Shirley; Miss Gladys Colquhoun and friend, of Ottawa, with Mr. James Young; Hugh Fetterly, Montreal, with Mrs. Annie Reddick and Miss Sadie Reddick; Mr. and Mrs. Roy Schell, of Morrisburg, with Mr. and Mrs. Geo. Hagerman and Sandra; Mr. and Mrs. Floyd Pruner and family, Brockville, with Mrs. Emma Pruner and Mr. and Mrs. Walter Pruner, 2nd Ave.

Other guests were: Mr. and Mrs. Harry Hildrup, Cornwall, and Wilmot Sampson, Montreal, with Mrs. Hilda Cramer and Bob and Mrs. Sampson; Mr. and Mrs. Murray Dyke, Montreal, and Mr. Oliver Dyke and Miss Hazel Dyke, of Fenlon Falls, with Mr. and Mrs. Chas. Hanes.

We notice the following spent the holidays away from home: Mrs. Agnes Morgan in Toronto with her daughter; Mr. and Mrs. Lorne Brown and family in Ottawa; Mrs. Mabel Evans with her father, Mr. Frak Cramer at Kingston; Mr. and Mrs. J. O'Shaughnessy at Cedar Grove with Mr. and Mrs. Ross Dafoe; Mr. Irwin Smith with Mr. and Mrs. Charlie McConnell and Chas., 2nd Ave.; Mr. and Mrs. Douglas Jarvis at Campbellford with Mr. and Mrs. Don Gentleman.

Overheard in a local home last spring while the head of the house was away:

"Please."
"No!"
"Oh, please."
"No."
"Just this once."
"I said no."
"Aw, Mom, please, all the kids are going barefoot now."

Winters in places near the ocean are warmer than those inland.

MEN'S OVERALLS—

CARHARTT—Bib style. Blue, 8-oz. denim, Sanforized shrunk. Low back style 5.50

KITCHEN'S—Bib style, blue 7½-oz deninm. Sanforized. Low back style 5.25

GOODHUE—Lighter weight. Blue, bib style, low back. Price 3.95

WALKER'S—Blue, bib style, Sanforized, 7¼-oz. cloth. Low back 5.45

THIS WEEK'S SPECIAL—

FLANNELETTE BLANKETS—Blue or pink plaid. 9 pair only, 70x84. Clearing at per pair 4.69

J. F. Moriarty

Phone 354 - - Chesterville

SIDE OF THE ROAD
By Sam Walter Fost

THERE are hermits that live withdrawn
In the place of their self-content;
There are souls like stars that dwell apart,
In a fellowless firmament.

There are pioneer souls that blaze their paths
Where highways never ran—
But let me live by the side of the road
And be a friend to man.

Let me live in a house by the side of the road,
Where the race of men go by—
The men who are good and the men who are bad,
As good and as bad as I.

I would not sit in the scorner's seat,
Or hurl the cynic's ban—
Let me live in a house by the side of the road
And be a friend to man.

The average worker in Ontario makes $56.46 a week.

Government statiticians report that $1,500,000 was collected in 1951 as the result of special and anti-dumping duties on textiles.

IN MEMORIAM

FYKE—In loving meory of our dear son and brother, Donald Emerson Fyke, who was accidentally killed three years ago on the 13th day of January, 1950.

Tonight the stars are gleaming on a lonely, silent grave
Where he lies in dreamless slumber,
One we loved but could not save.
May Heaven's winds blow softly
O'er that sweet and hallowed spot,
Where one we love lies sleeping, never to be forgot.

Mother, Dad and family.

IN MEMORIAM

CROSS—In fond and loving memory of our dear daughter and sister, Shirley Anne Cross, who died suddenly on January 4th, 1950.

We miss her because we loved her,
To us she was more precious than gold,
No treasure on earth can replace her,
Her memory will never grow old.

Mother, Daddy, Marlene, Donald, and Nancy.

IN MEMORIAM

MURPHY—In loving memory of a dear husband and father, Alonzo Murphy, who passed away on December 29, 1949.

We are sad, and ah, so lonely
Are our hearts today,
For the one we loved so dearly,
God has called away.
We think of you in silence, dear Alonzo
No eyes may see us weep;
But many silent tears are shed
When others are asleep.

Loving wife and son, Wallace.

CARD OF THANKS

I wish to thank al those who sent me cards and gifts while I was a patient in Winchester Memorial Hospital. Special thanks to Dr. Justus and the nursing staff.

Mrs. Garnet Cass.

CARD OF THANKS

I would like to sincerely thank the many friends and neighbours who so kindly remembered me during my three months in bed with cards, letters, treats, flowers, gifts, personal calls, telephone calls and to the C.G.I.T. girls who sang carols at my window Christmas Eve.

Mrs. Allan E. Swerdfeger.

CARD OF THANKS

We wish to express our sincere thanks to our friends and neighbours from whom we received so many tokens of kindness consideration while we were patients in Winchester Hospital.

Mr. and Mrs. Arthur Ball.

FARMERS AND MANUFACTURERS

If you want reliable help in the Spring, now is the time to apply.

We have farmers, bricklayers, carpenters and some domestic workers coming from Holland.

C. WEEDA
PHONE BROCKVILLE 6138

RR 1, PRESCOTT — — — ONTARIO

GEORGE LAFLAMME

Grocery - - - King St

SPARE RIBS, lb. ..... .18
SHOULDER PICNIC HAMS, lb. ..... .45
New Parkay Margarine, spreads even in cold weather, 3 lb. 1.05
CLARK'S BEANS, 20-oz. tins, 2 for 31
PEACHES or PEARS, 20-oz. tins ..... .25

SPECIAL!
With Package of Giant Fab one Regular Box of Fab FREE!

We deliver, phone 822

NEW 1953 PRICE

Kroy Yarn
3-ply, Nylon Reinforced for Longer Wear
Shrinkproof — Colorfast — Dirt Repellant
White — Rust — Wine — Copen — Yellow — Black
Light Rose — Green — Royal — Croquette-Scarlet
Price .45 ounce

Dunkirk Yarn
4-ply Super Scotch
Brown — Green — Cardinal — Navy
Wine — Manchu — Croquette
4-oz ball 1.20

All-Nylon Yarn
Shrink Proof — Moth Proof — Hole Resistant
White — Pink — Canary — Flamingo — Nile Green
Coral — Royal — Grey Mist — Beige — Burgundy
Price .50 ounce

L. M. COLQUHOUN
MAIN ST. — Dial 511 — CHESTERVILLE

Dear Editor:

. . . the letters start. Then from all over the free world come such comments as these from readers of THE CHRISTIAN SCIENCE MONITOR, an international daily newspaper:

"The Monitor is must reading for straight-thinking people. . . ."

"I returned to school after a lapse of 18 years. I will get my degree from the college, but my education comes from the Monitor. . . ."

"The Monitor gives me ideas for my work. . . ."

"I truly enjoy its company. . . ."

You, too, will find the Monitor informative, with complete world news. You will discover a constructive viewpoint in every news story.

Use the coupon below for a special Introductory subscription — 3 months for only $3.

The Christian Science Monitor
One, Norway St., Boston 15, Mass., U. S. A.

Please send me an introductory subscription to The Christian Science Monitor—76 issues. I enclose $3.

(name)

(address)

(city) (zone) (state)

PB-11

DR. B. W. LAPP, D.V.M.

Just North of Munro's Garage
Home and Office Dial 492
1 Jan 52

HOOVER VACUUM CLEANERS
Cylinder or Upright Models

Pop-up Toasters, 2-slice 4.95
Bathroom Scales 8.25
Bathroom Cabinets 4.50

HOCKEY SKATES — PUCKS — STICKS

CHILDREN'S AND BABIES' SLEIGHS

Weather Strip, ft. ..... .05
Felt Strip, 10 feet ..... .15

WINDOW LIGHTS — GLASS — PUTTY

NEW LOW PRICES ON SALADA TEA!

Mother Parker's Tea, 2 1-2 lbs. ..... .83
Lyon's Tea Bags, 60s, with Toffee ..... .75

Watch Our Counters for After-Stock-Taking Specials

FRESH EGGS DAILY
FRESH FRUIT AND VEGETABLES

GEORGE GILLARD & SON
"The House For Hardware"
DIAL 353 - - CHESTERVILLE

BECKSTEAD

Mr. Rufus Casselman visited on Sunday last with Mr. and Mrs. Ivan Barkley.

Mr. and Mrs. B. Weagant and family and Mr. and Mrs. Ren Elliott and family spent Christmas with Mr. and Mrs. Harold Elliott and Eldon.

Mrs. Lloyd Froats, of Morrisburg, spent Christmas with her mother, Mrs .Ida Servage.

Mr. Lyle Whittaker returned to Galt after spending the Christmas holidays with his parents, Mr. and Mrs. Frank Whittaker.

Miss Betty Ball spent the holidays with her parents.

Mr. Graham Barkley spent his holidays with his parents, Mr. and Mrs. Arthur Barkley, and brothers.

Mr. and Mrs. Harold Elliott, Mr. Eldon Elliott and Mr. and Mrs. Ren Elliott and family had tea on Sunday with Mr. and Mrs. Carmen Barkley, Boucks Hill.

Mrs. Ida Servage spent New Years with her daughter, Mrs. Lloyd Froats, and Mr. Froats.

Visitors at the home of Frank Whittaker during the holidays were: Mr. and Mrs. Otis McMillan and Don; Mr. and Mrs. L. A. Whittaker, Gordy and Bert; Mr. and Mrs. Herman Strader; Mr. and Mrs. Ivan Whittaker and family; Mr. and Mrs. Emerson Barkley and Jackie; Mrs. Adam Gainer and family; Mr. Lyle Whittaker; Miss Ruth Droppo; Mr. Kenneth Beckstead; Mr. Allan MacKenzie.

Mr. and Mrs. Harold Elliott and Eldon spent New Years with Mr. and Mrs. B. Weagant and family.

Mr. Graham Barkley and Mrs. A. Barkley spent Saturday evening with Mr. and Mrs. Bernice Barkley.

Miss Carolyn Barkley spent the holidays with her grandparents, Mr. and Mrs. Bernice Barkley.

Mr. and Mrs. James Hiller and family spent holidays with Mr. and Mrs. Chas. Beckstead and family.

Mrs. Rennie Merkley has returned home from Toronto.

Mr. Ed Servage and Mr. Herb Servage had Christmas with their mother.

Mr. and Mrs. Fred Beckstead called on Wm. Dillabough on New Years eve.

Mrs. Chas. Beckstead is spending some time in Toronto.

Mr. and Mrs. Jas. Hiller and family, Mr. and Mrs. Chas. Beckstead, Mr. and Mrs. Arza Beckstead and Miss Hilda Beckstead spent New Years with Mrs. Gertie Hess and Mr. Cyrus Hess.

MELVIN'S

Congratulations to Mr. and Mrs. Morley Erratt on the birth of a daughter last week.

Mr. and Mrs. R. Billedeau, of Montreal, spent New Years and a few days last week with Mr. and Mrs. Abraham St. Pierre and family.

Visitors who were entertained at the home of Mr. and Mrs. Geo Barkley on New Years were Mr. Calvin Marshall, Winchester; Mr. H. Annable, Montreal; Miss Betty Barkley, Winchester.

Mr. and Mrs. Mason McClelland, of Ottawa, were guests of Mr. and Mrs. Willis Robinson.

Mr. and Mrs. Earl Gainer and children and Mrs. Adam Gainer spent Monday with Mr. and Mrs. Norman Holland and family, Massena. Mrs. Adam Gainer is remaining for a few weeks as Mrs. Holland is quite ill. We wish Mrs. Holland a speedy recovery.

Mr. and Mrs. E. Cayer and children and Mr. and Mrs. Armand Patenaude and family spent New Years with Mr. and Mrs. H. Gauthier, Moose Creek.

Mr. and Mrs. Calvin Marshall, Winchester, visited with Mr. and Mrs. Geo. Barkley and family recently.

Miss Betty Barkley is spending some time in Montreal; we wish her success in her new work.

Miss June Mullen returned to resume her duties as teacher after the Christmas holidays.

Mr. and Mrs. Basil Baker and son, Gary, Smiths Falls, had dinner one day last week with Mr. and Mrs. Willard Baker.

Mr. and Mrs. Willard Baker and family spent Saturday with friends in Ottawa.

Mr. and Mrs. Willard Baker and family spent one evening last week with Mr. and Mrs. Douglas Feeley and Mr. Wm. Feeley, of Cannamore. Master Douglas Baker returned home with them.

Mr. and Mrs. Clifford Scott, of Winchester, and Miss Betty Brownell, of Newington, had tea with Mr. and Mrs. Richard Scott and family.

Mr. and Mrs. Miles Johnstone, of Crysler, called on Mr. and Mrs. Willard Baker recently.

Mr. and Mrs. Richard Scott had dinner on New Years with Mr. and Mrs. Arnold Hogoboam and Belle and Mrs. Grace Hogoboam, Cass Bridge.

HOASIC

Mr. and Mrs. Ed Lanigan and children, Kingston, spent part of their holidays with Mr. and Mrs. Durham Wells.

Mr. and Mrs. Graham Wells and family entertained on New Year's eve, Mr. and Mrs. John Erratt, Mr. and Mrs. Jimmie Fulton, of Aultsville; Mr. and Mrs. Gerald Erratt, East Wiliamsburg, and Mr. Morley Erratt, of Winchester.

Mr. and Mrs. John Wells and Donnie, of Brinston, were guests of Mr. and Mrs. Douglas Gow and family on Sunday.

Mrs. Geo. O'Shaughnessy spent Sunday evening with Mr. and Mrs. W. H. Swerdfeger.

Congratulations to Mr. and Mrs. Ronald Diguer who were married on December 30th in Ottawa. Mrs. Diguer was formerly Rita O'Shaugnessy.

We welcome our new mail carrier, Mr. F. Johnston, who started his route the first of the year. Best of luck!

Friends here will be sorry to learn that Mrs. Calvin Gallinger is a patient in Memorial Hospital, Winchester.

Mrs. Duane Gow returned home after spending the holidays with Mrs. H. Gow and family and her parents, Mr. and Mrs. Willis Swerdfeger.

NEWINGTON WEST

New Year guests at the home of Mr. and Mrs. Arthur Zeran were: Miss Verla Zeran, Cornwall; Mr. and Mrs. Jas. Zeran and daughter; Mr. Mr. and Mrs. Bert Zeran and Connie; Mr. and Mrs. Douglas Zeran and family; Mr. and Mrs. Lyle Forsythe and daughters, Cornwall.

Miss Helen Tansley has returned home after spending a week with relatives in Winchester and Ottawa.

Miss Grace Lamb spent Christmas and New Year holidays at her home here.

Visitors at the home of Mr. and Mrs. Orval Moak on Wednesday evening were Mr. and Mrs. Clarence Moak and family, Cornwall; Mr. and Mrs. George Moak, Newington; Mr. and Mrs. William Ostler.

Mrs. Wm. Moak has returned home after spending a week in Toronto with Mr. and Mrs. Clare Dunbar and Brent.

Mr. and Mrs. Albert Mattice and Billie moved from their village residence to their new home in the country.

Miss Theo Helmer, Ottawa, spent a few holidays with her parents, Mr. and Mrs. Wilfred Helmer.

Mr. and Mrs. Orval Moak and Helen Tansley called on Mr. and Mrs. Armand Beauregard, Berwick on Friday evening.

Mrs. Wilfred Helmer and Leonard spent Monday in Cornwall and Mrs. Hughie Willis returned home with them.

Many from this community attended the Christmas party held by the Newington West Farm Forum in the school.

Mr. and Mrs. Mancel Flegg and family spent Sunday with Mr. and Mrs. Elmer Flegg and family, Finch.

Mrs. Roy Brownell spent the weekend with Mr. and Mrs. Clifford Carr, Grantley, and on Saturday attended the wedding of Mr. and Mrs. Gordon Mains in Ottawa.

Mr. and Mrs. Elmer Scott spent New Years day with Mr. and Mrs. Willie Elliot and girls, Orchardside.

Mr. and Mrs. Roy Brownell and Lois spent New Years with Mr. and Mrs. Leonard Ferguson and family, Strathmore.

Mr. Jack Lowe, Montreal, and Mr. and Mrs. Tom Rutley and Pamela, of Finch, were callers on Mr. and Mrs. Percy Rutley.

Mr. and Mrs. Clare Vance spent New Years with Mr. and Mrs. Donald Adams and family, Wales.

CEDAR GROVE

Guests on Sunday at the home of Mr. and Mrs. Julius Beaupre were Mr. and Mrs. Lloyd Crites, 3rd Ave.; Mr. and Mrs. Milton Crites, 2nd Concession; Mr. and Mrs. Roy Beaupre.

Mr. and Mrs. Elburn Crites and family visiter Mr. and Mrs. Keith Dafoe, Aultsville, on Thursday.

Mr. Frank Dafoe left on Tuesday morning to attend the Cheese Producers' Convention held in Toronto.

Mr. and Mrs. Elburn Crites and family were New Years guests of Mr. and Mrs. Milton Crites, 2nd Concession.

Mr. and Mrs. Frank Dafoe visited Mr. and Mrs. Clarence Countryman, Gallingertown, Friday evening.

5th AVE WILLIAMSBURG

Mr. and Mrs. Oliver Gallinger and John Richardson spent Christmas with Mr. and Mrs. W. Scott and family, Morrisburg.

Mr. and Mrs. Claude Weegar and Margaret spent Christmas with Mrs. Bert Marcellus, Mr. and Mrs. Dale Marcellus and family, Colquhoun.

Mr. and Mrs. Floyd Thompson, of Brinston, were Christmas tea guests of Mr. and Mrs. Claude Weegar and Margaret.

Mr. Wm. Fraser spent Christmas with Mr. and Mrs. Allen Fetterly, of Moulinette.

Mr. and Mrs. Oliver Gallinger and John Richardson visited last Sunday with Mr .and Mrs. Orval Baker and family, Crystal Avenue.

Mr. Wm. Fraser and Mr. Wallace Murphy, Grantley, were Friday tea guests of Mr. and Mrs. Oliver Gallinger and John Richardson.

Mr. Geo. Hanna, Misses Amelia and Martha Hanna spent Christmas with Mrs. W. Fay, Aultsville.

Mr. and Mrs. Orval Baker, Ellswood and Ercel Baker, also Miss Audrey Baker, Ottawa, spent New Years with Mr .and Mrs. Oliver Gallinger and John.

In nothing do men approach so nearly to the gods as in doing good to men.—Cicero.

RIVERSIDE WEST

The W.A. of St. Paul's United Church, Berwick, held at the home of Mrs. Elwin Pollock on Tuesday afternoon, had a large attendance.

Mrs. C. Foster spent the holidays in Chesterville.

Mr. Ernest Bogart, Toronto, was a week-end guest with his parents, Mr. and Mrs. R. C. Bogart.

Miss Ruth McIntosh, Ottawa, spent the holidays with Mrs. Eva McIntosh.

Mr. and Mrs. Doug McMillan and baby were in Avonmore Sunday with Mr .and Mrs. John McMillan and family.

Uufair

Two boys who were disorderly at school were asked to stay after class and write their names on the board 50 times each. After 15 minutes one of the boys burst out with a sob: It ain't fair! His name is Nye and mine is Featherstone!"

Man's love is of man's life a part; it is a woman's whole existence.—Byron.

Canadian Pacific Railway Time Table

All Times Standard

Train
No. 30—For Montreal: 8.55 a.m., except Sunday.
35—For Toronto: 11.41 a.m., except Sunday.
597—For Smith Falls: 11.55 a.m. Sunday only.
36—For Montreal: 4.58 p.m., except Sunday.
598—For Montreal: 6.02 p.m. Sunday only.
29—For Smiths Falls: 7.18 p.m. Except Sunday.
21—For Toronto: 12.46 a.m. Daily.
22—For Montreal: 5.55 a.m. Daily.

Full information can be obtained at Station. Phone 325. **T. D. Ross. Agent**

DELBERT HUMMEL
Licensed Auctioneer for all kinds of sales, at reasonable charge. Chesterville, R.R. 1. 33

J. V. FETTERLY
Licensed Auctioneer. All sales handled. Farm stock a specialty, with twenty years experience in cattle business. Satisfaction guaranteed. Terms moderate. Phone on reverse tickets 223, Chesterville.

LICENSED AUCTIONEER
Will handle all kinds of Farm or Household Auctions. Guarantee results. Reasonable rates. Write or phone for dates at my expense.
Dwight Tupper, Chesterville, R. R. 1, Dial 514

Machinery and Supplies

We have on hand the following Machinery and Supplies
Manure Spreaders.. .. Corn Binders
..Corn Blowers and Tractor Plows
Tractors
Litter Carriers and Water Bowls
Several Used Machines in Excellent Condition
A Good Supply of Necessary Repairs Always on Hand.

E. A. Thompson
McCormick-Deering Dealer
Phone Chesterville 405
CANNAMORE, ONT.

Fora Sure Tomorrow
INSURE TODAY
Most Have Some, Few Have Enough
We Are At Your Service
Phone 283 HOUGH INSURANCE AGENCY Chesterville
Box 294

Have You Tried ABEL'S Odourless Cleaning?
Dyeing and Alterations Done Promptly
In the Most Modern New Plant in Eastern Ontario
At Chesterville
For Your Convenience We Have Arranged Collection Depots In Your Locality
In Winchester We Pick Up On Monday, Wednesday and Friday
Depot: Mrs. Gordon Fader
Phone 232
Winchester Springs, Wednesday and Saturday
Depot: Mrs. L. Bogart
Inkerman, Wednesday and Saturday
Depot: Allison Brothers' Store
Every Garment Insured!
Abel's Dry Cleaners
CHESTERVILLE - - Dial 622

ANNUAL JANUARY EVENT
Extra Trousers Free
With
Cambridge Made-to-Measure Suits
Choose Yours To-day
While Selections are Available
"We Sell the Better Grade to Build a Better Trade"
The QUALITY SHOPPE
Maurice Beckstead
Phone 394 Chesterville

.22 "Cooey" Rifles (Single and Repeaters)
12 Gauge "Cooey" Shot Guns (Single Shot)
.22 Shells, Bisley Long Rifle, Long Short
12 Gauge Shells, SSG, BB, 2, 4
Begg Lumber Company
CRYSLER, ONT.
PHONE 373 and AVOID DISAPPOINTMENT

Bottled Gas
• Cook with it
• Heat with it
It's Cleaner, Quicker and Economical
Geo. Gillard & Son
Chesterville, Ont.
"If it's Blue Flame, it's Good"
24-hour Service

PLUMBING & TINSMITHING
We are ready to attend to all your Plumbing Repairs and New Equipment installations such as Bathrooms, Pressure Systems, Water Softeners, etc.
For Economical heating let us install a New Oil Burner in your present furnace.
NEW FURNACES ON HAND
Space Heaters in Stock — Galvanized Iron Roofing
Eave Troughing Fitted
Willis Cross - **Chesterville**
MAIN STREET PHONE 647

LADIES AND GENTLEMEN
We have on Sale at Present:
2 CONNOR WASHING MACHINES, used, in fine shape.
1951 DELUXE CHEVROLET SEDAN.
1951 INTERNATIONAL TRUCK, ½ ton, air conditioner heater, gone 7000 miles, like new.
INTERNATIONAL TRUCK, ton, stake body, good tires, new paint job.
1949 FORD PICK-UP, ½ ton, good.
EASY WASHING MACHINES, four models.
REFRIGERATORS, eight different sizes and prices.
YOUR INTERNATIONAL HARVESTER DEALER
CHARLES McMILLAN
CHESTERVILLE DIAL 414

THE MIXING BOWL



By ANNE ALLAN

Hydro Home Economist

Hello Homemakers! At this time of year every homemaker always has a dream home in mind. Since January is the month of reckoning it should prick our conscience to the point of writing 1953 expenses in a budget book. Many banks, agricultural offices, hydro offices have account books and offer their services to illustrate a preliminary set-up. Before you see them, list the information that will plan expenditures and savings—taxes, income, insurance, telephone, electricity, etc. Now, set your goal for a 10% saving. If you can't manage it, keep trying.

The aim of the household budget is considering the recourse of any purchase, especially if there are children of young ages. We have often heard a mother say: do we need it and if so how much can we afford to pay for it? In addition to the dollars and cents value we must consider comfort, convenience, durability and usefulness.

To those who plan a budget you may wish to review a few points of buymanship.

1. Tackle the job with confidence and determination.
2. Consult authorities before shoping.
3. Decide in advance whether cash and credit terms can be advanced.
4. Deal with reputable merchants.
5. Learn to recognize genuine bargains.
6. Read the labels and ask for the facts.
7. Choose according to your needs for a 5 to 10 year term.
8. Select modern equipment that increases efficiency.
9. Fit purchases into your mode of living.
10. Purchase with the intention of keeping the article.
11. Follow directions on the label carefully and make a report or returns promptly.

All the above principles can be applied to most items purchased for clothing, furnishings, and equipment. Now, if we are saving for this part of the budget we should try to reduce food costs. To do this:

Learn how to choose the least expensive foods to make up an adequate diet.

Never waste food through overbuying, careless cooking, overserving of improper storage.

Plan to grow garden produce and preserve a surplus for winter use.

Eat meals at home and carry a lunch.

Serve plain, tasty food for company.

Take a Tip

1. If you want automatically controlled heat, instal a heat regulator. It will save you steps and money and at the same time keep your home at an even temperature. Too much heat is wasted by leaving the draft door open too long. Remember that wasted heat means wasted fuel
2. Do not "fiddle" with a thermostat. It is a delicate mechanism which can easily be put out of order. Then, too, be sure to call in expert assistance if anything goes wrong with the regulator.
3. Water pipes that are not frozen solid can be thawed this way: Turn the faucets upside down using a cloth under the pliers, then pour in a gallon of boiling water containing as much salt as will dissolve in it.
4. When glassware develops nicks on the edges, rub them smooth again with fine sandpaper.
5. Replace coloured lamps in lighting fixtures that serve no special purpose. They greatly lessen the amount of light you should get.
6. Replace dark shade linings with light shade linings.
7. When making long-distance telephone calls, place an egg-timer or minute minder near-by that will warn you exactly when the period of three minutes is ended.

NEWINGTON

Mr. and Mrs. Albert Mattice and son, Billie, have moved to their new home, west of the village. We wish them good luck.

Mr. Jim Dickey spent the past week with his sister, Miss Marion Dickey, in town.

Mr. Donald Quinn, of Finch, was a dinner guest of Mr. and Mrs. Colborne Thompson on Tuesday.

Mr. Ronnie Helmer and Mr. Sterling Armstrong returned home after spending the summer on the boats.

Mr. Willard Hawn and family, of Glen Walter, spent New Years with Mr. and Mrs. Lloyd Hawn and family.

Mr. and Mrs. Bill Armstrong and family have moved into the Albert Mattice house.

Mr. Harold Helmer, Moulinette, and Mr. and Mrs. A. Helmer spent the week-end with Mr. and Mrs. Earl Helmer and family, Sandtown.

Miss Ella Putney spent Saturday with Mr. and Mrs. H. Gallinger, at Finch.

Miss Enid Stillson, of Cornwall, spent the past week with Mr. and Mrs. Chas. Stillson.

Mr. Lloyd Tait, Syracuse, N.Y., spent Friday with his parents, Mr. and Mrs. Wm. Tait.

Mr. and Mrs. Gordon Harris, of Northfield, spent New Years with Mr. and Mrs. Lawrence Steele and son.

Mr. Harold Helmer, Moulinette, was a Sunday tea guest of Mr. and Mrs. A. Helmer.

MAPLE AVENUE

Mr. and Mrs. Harold Holland and son, of Finch, were Sunday guests of Mr. and Mrs. Archie Holland and family.

Mr. Hugh Hehir, Hamilton, spent a few days at his home here.

Mr. and Mrs. John Brownell were Sunday tea guests of Mr. and Mrs. Wallace Gallinger, Gallingertown.

Mrs. Blanche Southworth, Lunenburg, spent Saturday evening with Mrs. B. E. Hollister.

Mr. and Mrs. Merton Collins spent Saturday in Cornwall.

GOLDFIELD

Miss Kathleen Anderson spent a few days with her aunt and uncle, Mr. and Mrs. D. A. MacLean.

Mr. Donald MacMillan, of Edmonton, spent the holidays with his brother-in-law, Mr. Sam Cameron.

Mr. Geo. Adams visited friends in Winchester.

Mr .and Mrs. Steve Playford and Paul and Peggy Playford left for their home in Marathon, Ont., after spending some time with Mrs. Playford's parents, Mr. and Mrs. Blake Nephew.

Mr. and Mrs. V. C. MacLeod and sons, Smiths Falls, spent a few days with Mr. and Mrs. D. C. MacLeod and family.

Mr. and Mrs. Dan McMahon attended the funeral of the late Mrs. D. MacLeod at Kirkhill. Mrs. MacLeod died at the home of her daughter, Mrs. Morrison MacLeod.

Mr. Bruce Gillies, of Ottawa, spent a few days at his home here.

Mr. and Mrs. Stuart Duff and Misses Jean and Doris Duff visited the former's home at Newington.

Mr. and Mrs. Harold Winters and family spent New Years with Mr. and Mrs. Hugh McMillan.

Mr. and Mrs. Ernest Montgomery, Miss Isabel MacMillan and John MacMillan, Mr. and Mrs. John Campbell, Mr. and Mrs. Earl Campbell and son, Angus, and Mr. and Mrs. Wm. Montgomery and Russell were New Years guests of Mr. and Mrs. Donald MacMillan and John.

Mr. and Mrs. David MacMillan, of Ottawa, spent Sunday at the former's home.

Mr. and Mrs. Ed Leroux and family visited relatives at Monkland.

Miss Mona Leroux, Crysler, spent the week-end at her home here.

Mr. and Mrs. Bernard Foley and sons, Bernard and Ronnie, were guests of Rev. Francis Foley, Dickinson's Landing.

Mr. Bernard Foley and son, Kevin, visited friends in Ottawa.

Mrs. D. A. MacLean and Miss Vivian Leroux visited friends in Ramsayville.

Mr. D. MacMillan, Edmonton, visiter his relatives at Kirkhill, from where the MacMillan family left for Western Canada sixty-three years ago.

Mr. and Mrs. Hector Gillies, Norma and Donald, were New Years guests of Mrs. M. MacLeod and Mary MacLeod, Moose Creek.

Christmas season guests of Mr. and Mrs. Bernard Foley and family and Mr. Thos. Foley were Misses Sarah and Anna Foley; J. T. Foley, Ottawa; Rev. Francis Foley, Dickinson's Landing.

Mr. and Mrs. Gerald Murphy and family, Mrs. J. Murphy and son, Kenneth visited with Mr. and Mrs. Bernard Foley and family and Thos. Foley during the holiday season.

Misses Elaine and Noreen Foley and Master Kevin Foley spent some holidays with their grandmother, Mrs. Jas. Murphy and family at Connaught.

SANDTOWN

Mrs. Daniel Hehir, Cornwall, spent the week-end at her home here.

Mr. and Mrs. Geo. Hehir and sons, James and Douglas, and daughter, Donna, and Mrs. Daniel Hehir spent New Years day with Mr. and Mrs. John Hehir, Chesterville.

Mr. and Mrs. Willard Hawn and family, Glen Walter, spent New Years with Mr. and Mrs. Wilbert Helmer and Keith.

Mr. and Mrs. F. Godard spent the week-end in Ottawa.

Ernest Waldroff, Ottawa; Mr. and Mrs. Carl Waldroff and daughter, Marjorie, Finch, were visitors of Mrs. R. J. Waldroff, Tyrel and Earl.

Mrs. E. J. Markell and Thorold Whiting, Iroquois, spent Friday with Mr. and Mrs. John Ostler.

Mr. and Mrs. Harry Gove spent Sunday with Mr. and Mrs. Clare Ostler and family in Cornwall and called to visit James Ostler, who is a patient in Hotel Dieu Hospital.

Mr. and Mrs. Thos. Brownell, Massena, called on Mrs. Jas. Winters and family on Saturday evening.

Mr. and Mrs. Cecil Rupert, Finch, Howard Winters and granddaughter, Patsy Winters, were guests on Sunday with Mrs. Jas. Winters and family.

Disappointed

A missionary had given a very earnest address and was touched to find a small boy waiting to speak to him after the meeting.

"Well, my son, I think I can guess what you want to ask me. Perhaps you would like to be a missionary when you grow up,"

"Oh no, sir. I just wondered if you had any foreign stamps."

See the New
PHILCO REFRIGERATOR
With Dairy Bar & Cheese Keeper

FLOOR COVERINGS

Congoleum & Rexoleum in 6'x9' widths
Congoleum Rugs & Hall Runners
We Handle and Install
ALL KINDS OF CUSTOM FLOORING
Consult Us For Free Estimate

THE CUMMINGS FURNITURE SALES
PH. 397 - - CHESTERVILLE

HYLO EGGS
RECEIVERS & DISTRIBUTORS

GRADING STATIONS
WINCHESTER - OSGOODE - CHESTERVILLE

"THE TOP OF THE MARKET
TO ALL OUR SHIPPERS"

Harold Marriner, Mgr. - - - Chesterville

THIS WEEK'S VALUES

MARGARINE, 3 for	.87	CATSUP, 105 oz.	1.59
PUMPKIN	.21	BANANAS, lb.	.18
CELERY	.16	ICE CREAM PIES	.45
LETTUCE	.19	GRAPES, 2 lbs.	.29
SPANISH ONIONS, lb.	.14	ORANGES, doz.	.45
CLOVER HONEY, 5 lb.	.65	RADISHES, 2 bunches	.25
Goblin Brand Hot Pot	.25	Butternut Peanut Crisps 45c box	
LOBSTERS	.32		
MOTHER PARKER'S TEA 2 ½-lbs. for 86c		HUMBUGS, 2 lb.	.65
		GRAHAM WAFERS, box	.32

Casselman's Grocery
Cured Meats, Fresh Fruits and Vegetables
FOR DELIVERY
Dial 373 CHESTERVILLE Dial 873

more for your money
in the NEW
PLYMOUTH

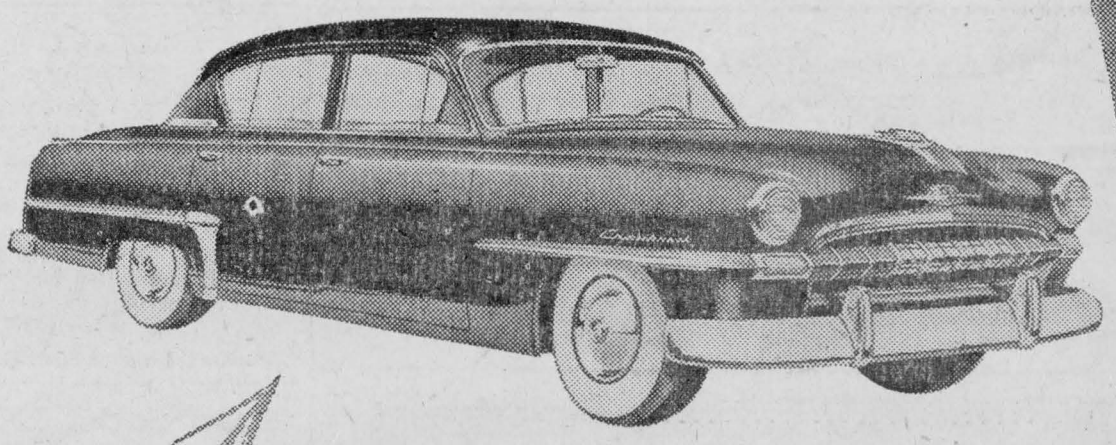

Thrilling New Beauty

38 NEW PERFORMANCE AND SAFETY FEATURES
34 NEW STYLE FEATURES
21 NEW COMFORT FEATURES

It's here—your '53 PLYMOUTH! Brand NEW from tip-to-tip! *38 New Performance and Safety features*—one-piece optically-designed windshield—matching full-vision rear window—new steering ease. *34 New Style and Beauty features*—long, low lines—air-streamed fenders—new harmonizing colours and fabrics. *21 New Comfort features*—Sensational new BALANCED RIDE, the smoothest you have ever felt in a lower priced car—full eight inch wider back seat— 30% more spacious trunk for your travelling comfort. Come in—see and drive the new PLYMOUTH. It's away out in front—in beauty—performance—new features—and new VALUE

Come in, see and drive the Value car of '53

BOGART MOTOR SALES
Chesterville - - Ontario

MAINLY ABOUT PEOPLE

Miss Mary Moran, Niagara Falls, and Mr. Tommy Moran, Vankleek Hill, spent the holidays with their parent in town.

Sqdn. Leader Miles MacMillan, of Lachine, Que., returned home from a trip to Jasper in time to spend the Christmas holidays with his parents, Mr. and Mrs. D. J. MacMillan.

Mrs. Donald Graves returned to her home in Windsor after spending two weeks with her parents, Mr. and Mrs. Harry Edgerton, and friends in town.

Visitors at the home of Mr. and Mrs. Ross Beckstead, of Aultsville, for dinner were Mr. and Mrs. Frank Carr, Mr. and Mrs. Floyd Carr and family, Ogdensburg; Mr. and Mrs. Jack Gillette and family, of Brighton; Mr. and Mrs. Floyd Lalonde and family, Cornwall; Mr. and Mrs. Arthur McDonald, Ottawa; Mr. and Mrs. Stanley Barkley and family, Elma; Mr. and Mrs. Russell Froats, of Chesterville.

Holiday guests of Mr. and Mrs. Lloyd McMillan were Mr. and Mrs. Ray Hoy, Hallville; Mr. and Mrs. Earl Mills and Ronnie, Avonmore; Mr. and Mrs. Cecil McCrimmon and Gary, of Cornwall; Mr. and Mrs. Harold Ouderkirk and family, of Chesterville; Mr. Douglas and Wallace McGregor, of Cornwall; Miss Neita McMillan, of Finch; Mr. Rex McMillan, Oshawa; Misses Bonnie and Janie McMillan and Jimmy, Finch.

New Wheat Variety Available

A new hard spring wheat variety called Acadia, developed by the Experimental Farms System, was licensed in the spring of 1951 for use in Eastern Canada.

This is a bearded, medium length, strong strawed variety with hard kernels and mid-season maturity. It is resistant to bunt and black chaff, moderately resistant to prevailing forms of leaf and stem rust, semi-resistant to loose smut and root rot. Over a period of years, it has been a consistently higher yield at most of the Eastern Farms and Stations and is recommended only for use in Eastern Canada. It is not equal to Marquis wheat in quality but makes satisfactory bread and will be very useful as a feed wheat.

There will be certified and commercial seed available for sowing this coming spring. Growers in the area for which the variety is recommended, who wish to purchase seed should obtain the necessary application forms from the Superintendent of the Experimental Farm in their province or enquire of the Cereal Division, Central Experimental Farm, Ottawa.

Reasonable prices for certified and commercial seed have been set and not more than four bushels per person will be permitted.

Applications should be sent to the following Stations: Nappan, N.S., Charlottetown, P.E.I., Fredericton, N.B., Ste. Anne de la Pocatiere, Que., and the Cereal Division, Ottawa, Ont.

BERWICK

ASTR Frank Johnstone, of H.M.C.S. Quebec, Halifax, N.S., spent the Christmas holidays with his parents, Mr. and Mrs. George T. Johnstone, Crysler, Ont. He was the guest on Christmas day of his aunt, Mrs. Mary York, Berwick.

AC1 Arthur York, R.C.A.F., Greenwood, N.S., spent New Years at his home in Berwick with Mrs. Mary York; He was also the guest of Mr. and Mrs. Geo. T. Johnstone, Crysler, on New Years day.

Mr. and Mrs. Howard Prunner and family, Massena, N.Y., and Mr. and Mrs. Arthur Chismore, Cornwall, visited on Sunday with Miss Jessie McPherson and brother.

Mr. and Mrs. Will Ouderkirk spent Sunday with Mr. and Mrs. Arnold McIntosh and family.

Mr. and Mrs. Douglas Porter, of Ottawa, and Misses Lorna and Ruth Ouderkirk, Clinton, Ont., visited Mr. and Mrs. Will Ouderkirk one day last week.

Miss Catherine Casselman, Queens University, Kingston, returned last week to resume her studies after visiting her parental home over the holidays.

Dr. Randlett and Mrs. Randlett, of Montreal, visited the latter's parents, Mr. and Mrs. Geo. Alguire.

School opened on Monday after the holidays with Mrs. Vera Steven, Morewood, and Miss Betty Ouderkirk, teachers.

NATION VALLEY

A Happy and Prosperous New Year to the Editor and the readers of the Record.

Mr. and Mrs. W. O. Dixon, of Chesterville, were calling recently at the home of Mrs. Geo. C. Merkley.

Mr and Mrs. Malcolm Rae, of Dunnville, were visiting the former's parents, Mr. and Mrs. Wm. Rae and family.

Mrs. Turner and sons, of Ottawa, were visiting Mr. and Mrs. Edwin Forward during the holidays.

Mr. and Mrs. Enos Munro spent Christmas with Mr. and Mrs. Frank Nesbitt, of the Springs.

Master Judson Rae, of Belleville, spent the holidays with his aunt, Miss Gertrude Rae, and brothers.

Earl and Billy Windsor were visitors of Malcolm Allison on Saturday.

Mr. and Mrs. Edgar Summers and Arthur entertained Mr. and Mrs. Clare Carkner and Mr. Wm. Carkner on New Years.

Mr. and Mrs. B. Casselman, Cass Bridge, were visitors of Mr .and Mrs. Irwin Baker and Dwight.

Mr. and Mrs. Andrew Carruthers spent Christmas with Mr. and Mrs. Fraser, Morewood.

Messrs. Norman and Murray Rae visited Mr. and Mrs. Malcolm Rae, of Dunville, Ont.

Mrs. J. P. McIntosh, Winchester, spent New Years at the Jamieson home.

Mr. and Mrs. Robert Allison and Malcolm spent Christmas at their respective homes at Maple Ridge and Chesterville.

Mr. Andrew Droppo and son, Gerald Droppo, visited relations at Norfolk, N.Y.

Misses Agnes and Helen Jamieson and Mr. Chas. B. Jamieson were entertained at the home of Mr. and Mrs. F. M. Cass, Chesterville, on Saturday evening in honour of Mr. F. S. Cass, of Portland, Oregon.

Mr. and Mrs. Edwin Forward and little son, Andrew, visited the latter's father at Toyes Hill on Christmas day.

Mr. Wm. Rae called on Mrs. G. O. McElheran, of the Springs.

Miss Gertrude Rae and brother, Mr. Donald Rae, visited Mr. and Mrs. Malcolm Smith, Chesterville.

Mrs. John Allison, Mr. and Mrs. David Allison and Mr. Douglas oAllison, Maple Ridge, were visiting in the Valley during the holidays.

Mr. and Mrs. Harry Holmes and family spent Christmas at the home of Mrs. Geo. E. Merkley and family.

Mr. and Mrs. I. Merkley, Williamsburg, visited relatives in the Valley on Sunday.

Visitors of Mr. and Mrs. Geo. C. Merkley and Mr. and Mrs. Lloyd Merkley during the Christmas season were: Mrs. W. O. Dixon, Chesterville; Mr. and Mrs. Hubert Dixon and family, Niagara Falls; Mr. and Mrs. Harry Holmes and children, Winchester Springs; Mr. and Mrs. Floyd Whittaker and Lorna, Williamsburg. Little Miss Lorna spent a few days with Barbara Ann and Carol Merkley.

Miss Dorothy MacDonald, of Ottawa; Mr. and Mrs. Don Woods, of Metcalfe; Mr. and Mrs. Albert Munro, of Toronto, were guests of Mr. and Mrs. Edwin Munro during Christmas week.

Mr. and Mrs. Calvin S. Munro, Eva and Lyle, entertained Mr. and Mrs. Harold Munro and Marion; Mr. and Mrs. Miles Munro and Sheila, of Bethune Bush; Mr .and Mrs. Ren Elliott and sons, Dunbar; Mr. and Mrs. Fred Robinson and family, at dinner on Christmas day. Mr. Enos Merkley was also a visitor during the holidays.

Mrs. Geo. C. Merkley, Miss Eileen, Mr. and Mrs. Lloyd Merkley, Barbara Ann and Carol, spent New Years with Mr. and Mrs. Harry Holmes, Winchester Springs.

Mr. and Mrs. Edwin Munro and Diane spent Christmas with Mrs. Munro's parents, Mr. and Mrs. MacDonald, Metcalfe, and Saturday with Mr. and Mrs. Len Clark, Ottawa.

Mr. and Mrs. Joe Paul and family, of Grantley, Mr. Ed Belanger, Winchester Springs, spent Christmas with Mr. and Mrs. Moise Belanger.

Mr. Mac Rae, of Dunnville, Ont., called on several friends and relatives in the Valley while visiting at his home here during the holidays.

Mr. and Mrs. Jas. Munro, Ottawa, spent the past week-end with Mr. and Mrs. Ralph Gray.

Mr. and Mrs. Chas. Gray and family; Mr. and Mrs. Ralph Gray; Mr. and Mrs. Stanley Froats and sons, Brinston; Mr. and Mrs. Miles Munro and Sheila, Bethune Bush; Mr. and Mrs. Murray Holmes and son, Winchester; Mr. and Mrs. Carl Merkley and daughter, Chesterville, were guests of Mr. and Mrs. Kenneth Merkley on Christmas day.

Mr. and Mrs. Archie York and daughters, of Lynn, spent Christmas and the holidays with Mr. and Mrs. Harold Baker.

Mr. and Mrs. Alton Lagrove, of Brockville, were guests of Mr. and Mrs. Irwin Baker and Dwight at Christmas and for New Years. Mr. and Mrs. Lagrove spent a day with friends in Ottawa during the week.

Mr. and Mrs. Edwin Munro and Diane were guests of Mr .and Mrs. Enos Munro on New Years Eve.

At the annual school meeting of S.S. No. 5, held on Wednesday in the schoolhouse, Mr. Murray Rae, was appointed a trustee of the school board. Mr. Lloyd Merkley retired after a lengthy term of efficient service to the community. Mr. Edwin Munro and Mr. Fred Robinson comprise the other members of the board.

Mr. and Mrs. Enos Munro were Christmas guests of Mr. and Mrs. Frank Nesbitt, Winchester Springs.

Mr. and Mrs. Andrew Carruthers spent New Years with Mr. and Mrs. Gordon Fraser, Morewood.

Alice: What do you think of your new boy friend?"

Irma: "I don't know—haven't decided yet whether he's a gentleman or just shy."

GOLDFIELD SOUTH

Holiday guests in the district were: Miss Arla Warner, Ottawa, Mr. and Mrs. Lloyd Gallinger and Lois with Mr. and Mrs. Donald Casselman; Misses Helen and Dorothy Casselman, Montreal with Mr. and Mrs. P. A. Casselman; Misses Margaret and Marian Casselman, Montreal, with Mr. and Mrs. S. B. Casselman; Mr. and Mrs. Edgar MacLean and family with Mr. and Mrs. Dan Campbell; Misses Angela and Jean Foley, Ottawa, with Mr. and Mrs. Alex Foley.

Miss Wylda McDermaid, Ottawa, spent the week-end with Mr. and Mrs. S. B. Casselman and Eleanor.

Mr. and Mrs. Stanley Sullivan, Mrs. Wm. Campbell, Avonmore called on Mr. and Mrs. Edgar MacLean.

Mrs. Elizabeth Hall and Mr. Allan Alguire and family were Sunday tea guests of Mr. and Mrs. Donald Casselman.

HYNDMAN

Mr. and Mrs. Hubert Robinson and Dale were guests on Christmas day of Mr. and Mrs. Andrew Gray, Ventnor.

Visitors at the home of Mr. and Mrs. George Francis on Christmas were Mr. and Mrs. Tommy Francis, Mr. and Mrs. C. Francis and family, all of Brockville; Miss Betty Francis, Ottawa; Mr. and Mrs. Don Francis, Pleasant Valley.

Mr. and Mrs. Robert Conley had dinner on Christmas with Mr. and Mrs. Willie Sayeau, Ventnor.

Guests of Mr. and Mrs. Roy McCarley on Christmas were Mr. and Mrs. Bob Neil and family, Burritt's Rapids; Mr. and Mrs. W. Bennett, of Cardinal; Mr. and Mrs. Arnold Dulmage and family, Heckston.

Visitors at the home of Mr. and Mrs. Robert Grant on Christmas were Mr. and Mrs. Ed McLaughlin and family, Mr. D. McLaughlin, all of Cardinal; Mr. and Mrs. L. Crowder and family, Pleasant Valley; Mr. and Mrs. Mansel Grant, Spencerville; Mr. and Mrs. Cecil Canning and girls, of Hyndman.

Rev. Mr. Simons, Mrs. Simons and family, of Heckston, called on Mrs. Janet Lattimore one afternoon recently.

Mr. and Mrs. Mansel Grant spent Sunday with the former's parents, Mr. and Mrs. Robert Grant.

Mr. L. Lattimore, Brockville, spent New Years with his grandmother, Mrs. Janet Lattimore, who is confined to her bed. Her many friends hope she will soon feel better.

Mr. and Mrs. Ray Grant and family, Mr. and Mrs. Cecil Canning and girls were New Years guests of Mr. and Mrs. Hilliard Kenney, Roebuck.

Mrs. James Somerville, Mr. and Mrs. Cecil Somerville were visitors on New Years day with Mr .and Mrs. Garnet Sears, Pleasant Valley.

We extend our deepest sympathy to the family of Mrs. Robert Boyd, of South Mountain, who passed away on Monday, December 29th.

Mr. and Mrs. Howard Robinson received a telephone call on Christmas eve from their son, Irving, who is in Edmonton. Hubert Robinson's answered the call and he and his wife had a nice talk with him; they reported that they could hear him well.

Mr. and Mrs. Lorne Conley and Lloyd had dinner on Sunday with Mr. and Mrs. Howard Conley, Prescott.

NAVY SUPERSTITIONS

Superstition dies hard. Many years ago British seamen would not sail on Friday under any circumstances. A government official decided to kill this fear once and for all. So the keel of a new ship was laid on Friday, the ship was christened on Friday, launched on Friday, and put to sea on Friday. Neither the ship nor the crew was ever heard from again.

Insurance—Financing

Automobiles and new trucks financed, and insured at low rates.
Hough Insurance Agency
Chesterville — — Phone 283

W. N. FULTON
General Insurance

Representing some of the oldest and soundest companies in Canada and England: Halifax (founded 1809), Prudential of England, General Accident and Fire; Equitable Fire and Others.

Dial 365 - King St. - Chesterville
29-53

H. W. ALGATE
Optometrist

THURSDAY, JANUARY 22nd, 1953
at P. J. GILROY'S
ONLY by appointment IN ADVANCE

Clement Insurance Agency
Since 1893
GENERAL INSURANCE

Our knowledge and experience in Insurance enables us to give you a first class, prompt, efficient service.

JOHN CLEMENT
Chesterville — — Phone 598
3-4-53

CASS & CASS
LAW OFFICES
Chesterville, Dial 735 Winchester
Bank of Nova Scotia Blk. Phone 11

Rowe Funeral Service
Ambulance - Modern Equipment
Hospital Bed for Rent
Dial Chesterville 437 day or night
W. B. ROWE
Funeral Director and Embalmer

R.G.Dodds. D.D.S., L.D.S.
Dentist
DIAL 334
At Residence on Albert Street
CHESTERVILLE

C. W. CASSELMAN AGENCY
(Established 1905)
GENERAL INSURANCE
At residence on Queen St. East
DIAL 398 — CHESTERVILLE
51-52

Dr. S. H. Hutt, D.D.S.
CHESTERVILLE, ONT.
OVER BANK OF NOVA SCOTIA
DIAL 318

Graham Froats
Williamsburg
CO-OP AUTO — CO-OP LIFE
Insurance
I will be to the Co-Op Office every Saturday, all day, to help you with your Insurance problems.
Phone 375-r-6 Morrisburg exchange
or contact Co-Op Store

TRINITY UNITED CHURCH
Rev. R. A. Mitchell, Minister
SUNDAY, JANUARY 11, 1953
10.30 a.m. Church School
10.30 a.m. Communion Service
7.30 p.m. Evening Worship

MOREWOOD UNITED CHURCH
Rev. D. L. Gordon, Minister
SUNDAY, JANUARY 11, 1953
10.30 a.m. Morning Worship and Sermon.
11.30 a.m.: Church School and Bible Class
NO EVENING SERVICE

I. O. O. F.
Chesterville Lodge No. 288
Harold Greer, N. G.
Meeting held 8:00 p.m. first and third Thursday of month.
NEXT MEETING
THURSDAY, JANUARY 15th, 1953

PENTECOSTAL SERVICES
Rev. W. W. Perry, Minister
Chesterville, Ont.
Services held in Library of Community Hall
SUNDAY, JANUARY 11, 1953
6.30-7.30 p.m.: Sunday School
7.30 p.m. Evening Worship

CHURCH OF THE HOLY TRINITY
(ANGLICAN)
CANON CARRYER, RECTOR
SUNDAY, JANUARY 11, 1953
7.30. p.m. Evensong

PRESBYTERIAN CHURCH IN CANADA
Rev. Wm. Fitzsimons
Interim Moderator:
SUNDAY, JANUARY 11, 1953
11.00 a.m. Chesterville
2.30 p.m., Dunbar
7.30 p.m. Morewood

COMMUNITY

"The Home of Hollywood's Best"
Matinee Saturday at 2.30 p.m. Matron in attendance.
LATEST IN SOUND AND PROJECTION EQUIPMENT
Show starts at 7.00 p.m. EST.
Saturday, show starts at 6.30, admission 30c until 7.00

THURSDAY, FRIDAY, SATURDAY JANUARY 8-9-10

"THE WINNING TEAM"

Tender and tense, rich in vivid action; here is the story of Grover Cleveland Alexander and of the woman whose faith and devotion could not be shattered.

Doris Day, Ronald Reagan, Frank Lovejoy and Eve Miller

MONDAY, TUESDAY, WEDNESDAY JANUARY 12-13-14

"CARRIE"

From the flaming pen of Theodore Dreiser, the story of a love so strong that a man defies all conventions. It's a great but tragic romance, an unforgettable film masterpiece.

Lawrence Olivier, Jennifer Jones, Miriam Hopkins and Eddie Albert

FOTO NIGHT NAME CALLED
Mrs. Harold Irvin (nee Miss Betty Carruthers, Crysler.
Next Week $220.

Next Week's Programme
Picadilly Theatre
Williamsburg - Ontario

THURSDA, FRIDAY, SATURDAY JANUARY 8-9-10

"Young Man With Ideas"

It's a mad and merry mix-up of romance and fun. Starring Ruth Roman, Denise Darcel, Nina Foch, Glenn Ford and Ray Collins. Also Featurette, "THE GOLD STRIKE", with Tex Williams.

MONDAY, TUESDAY, WEDNESDAY JANUARY 12-13-14

"SCARAMOUCHE"

Rafael Sabatini's thrilling, romantic spectacle, in vivid Technicolor. Starring Eleanor Parker, Janet Leigh, Stewart Granger, Lewis Stone and Henry Wilcoxson.

THURSDAY, FRIDAY, SATURDAY JANUARY 15-16-17

"The Flame And The Arrow"

Adventure's most stirring era brought to life. Dashing deeds of courage as bold bandits break the swords of tyrants for freedom's sake. Starring Virginia Mayo, Aline MacMahon, Burt Lancaster, Robert Douglas and Frank Allenby.
Coming Soon—"LOVELY TO LOOK AT" and "OUTLAW WOMEN."