THE WINCHESTER PRESS

VOL. SIXTY-SEVEN — WINCHESTER, ONT. THURSDAY, NOV. 25th, 1954. — No. 27

Mr. Fred Lannin Died On Tuesday

Mr. Fred Lannin, 61, a former resident of this place, died at his home in Merrickville on Tuesday evening. He had been in ill-health for some time. He was a brother of the late William Lannin and Dr. Judd Lannin. Besides his wife, he leaves one son, Ray, of Merrickville.

The funeral service will be held on Friday afternoon at two o'clock from his late residence to Merrickville United Church. Interment will be made in Knight's Cemetery.

A full obituary will be published in the Press later.

Hospital Blood Bank Here Next Wednesday

At least twenty-five pints of blood are needed at next Wednesday's Blood Bank, to maintain the supply for the local hospital's use. The Blood Bank, under the supervision of the Winchester Branch of the Canadian Legion, will be held in the Legion Club Rooms all day Wednesday, December 1st.

Anyone interested in donating blood should first get in contact with Drs. H. G. Barton or W. M. Byers, for a check-up. It is expected the local hospital will be operating its own blood bank within the next month At present the blood is stored in Ottawa.

Mr. Wm. Swerdfeger, 80 Weds Mrs. Loretta Dillabough, Blaine, 76

Mrs. Loretta Dillabough Blaine, 76, of Harrisville, N. Y., was married to Mr. William E. Swerdfeger, 80, of 413 Main Street, Ogdensburg, N. Y., on Saturday afternoon, Nov. 20th, with Rev. Walter Merritt, pastor of the Holiness Church, officiating.

The bride was attired in a blue suit with matching accessories.

The couple left for Fort Lauderdale, Fla., to spend the winter.

Mr. and Mrs. Swerdfeger are both natives of Morewood, Ont. Mrs. Swerdfeger's first husband, George E. Blaine, to whom she was married on August 8th, 1910, died in October, 1952, in Edward John Noble Hospital, Gouverneur.

Mr. Swerdfeger was first married December 11th, 1901, to Miss Lucy Mae Haines, who died in January in a hospital at Fort Lauderdale, Fla. The marriage license was issued in Ogdensburg.—Ogdensburg Journal.

Mr. Swerdfeger is well known in Winchester and district where he and his family resided prior to moving to the United States.

RECENT BIRTHS AT MEMORIAL HOSPITAL

On Friday, November 19, 1954, to Mr. and Mrs. Ewell Hanes, of Brinston, R. R. 2, a son.

* * * *

On Saturday, November 20th, 1954, to Mr. and Mrs. Robert Billings, of Mountain, R. R. 1, a daughter.

* * * *

On Sunday, November 21st, 1954, to Mr. and Mrs. Everett Froats, of Brinston, a daughter.

* * * *

On Sunday, November 21st, 1954, to Mr. and Mrs. David Woods, of Hallville, a daughter.

* * * *

On Monday, November 22nd, 1954, to Mr. and Mrs. Roland Patenaude, of Crysler, a son.

* * * *

On Monday, November 22nd, 1954, to Mr. and Mrs. Omer Bourdeau, of St. Onge, a daughter.

* * * *

On Monday, November 22nd, 1954,to Mr. and Mrs. Jacob Garfunkel, of Kemptville, a daughter.

* * * *

On Monday, November 22nd, 19g4, to Mr. and Mrs. Glen Cunningham, of Aultsville, R. R. 1, a son.

* * * *

On Monday, November 22nd, 1954, to Mr. and Mrs. Donald Harper, of Williamsburg, a son.

* * * *

On Monday, November 22nd, 1954, to Mr. and Mrs. Delbert Thompson, of Finch, a daughter.

* * * *

On Monday, November 22nd, 1954, to Mr. and Mrs. Graham Froats, of Williamsburg, a daughter.

Wednesday, Dec. 1st, is Hospital Donation Day for Winchester Unit of the Hospital Auxiliary. Plan your donation now. It will be called for at 12.30 p.m. on the above date.

Off To A Good Start

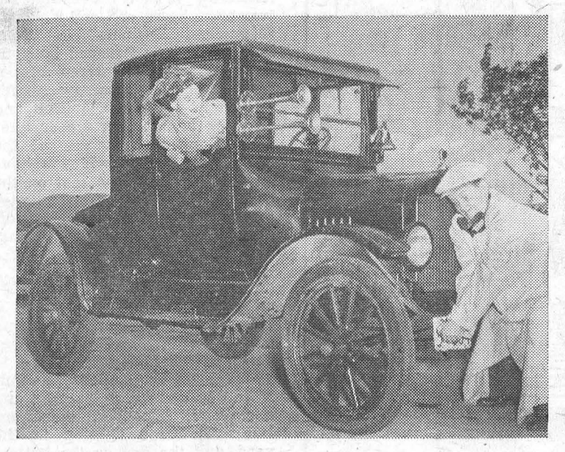

All fixed up with dusters and gauntlets, Douglas Rain and Aileen Seaton are set for a bumpy ride in an old Ford. These two actors are featured in the CBC radio series, "Goggles and Grinding Gears," which deals with those good old days when ancient cars were young—and may be heard every Monday night on CBC's Trans-Canada network.

Smiths Falls Wins Curling Bonspiel

Three Morrisburg rinks and a team from Smiths Falls walked off with all the honours at the Grand Opening Bonspiel, held at the Winchester Curling Club all last week. The Bonspiel, significant as the earliest opening in the history of the local club, also marked the first use of the rink since the installation of the new artificial ice unit this year.

Grand two-game champion declared at the Saturday playdowns was a Smiths Falls' rink skipped by Morley Ferguson, which edged out J. E. Christensen's Morrisburg foursome in the final round 10-9. Grand one-game winner of the week's play was Murray Ball's Morrisburg rink who edged out fellow curler Fred Graham, also skipping a Morrisburg team. The final wasn't decided until an extra end had been played, with the Ball rink coming out on the long end of a 9-8 count.

Personnel of the winning rink was as follows: A. Rowes, W. Jones, W. Perk and M. Ferguson, skip, Smiths Falls, 10.

R. S. Hope, N. Clarke, J. Christensen, Ken McLuckie (sub), J. E. Christensen, skip, Morrisburg, 9.

H. Steinburg, O. Duprau, Dr. C. Louden, M. Ball, skip, Morrisburg, 9.

R. Buchan, L. Johnston, F. Broder, F. Graham, skip, Morrisburg, 8.

Ten teams (5 two-game winners and 5 one-game winners) played for the honours on Saturday. The results were as follows:

J. E. Christensen, Morrisburg, 10; A. V. Whitham, Cornwall, 6.

M. Ferguson, Smiths Falls, 11; W. Boyd, Ottawa, 6.

J. E. Christensen, 12;. C. Blair, Metcalfe, 8.

One-game playdowns.

F. Graham, Morrisburg, 13; H. Fetterly, Winchester, 2.

M. Ball, Morrisburg, 13; Geo. Martin, Winchester, 9.

F. Graham, 9; Dr. H. L. Cheney, Ottawa, 8.

Saturday's wind-up concluded a week-long bonspiel which saw 40 rinks and 160 curlers, representing 15 different clubs, compete for the honours.

Following the finals Saturday night, members of the winning team received all-white wool curling sweaters. The runners-up were the recipients of bill folds. One game winners received duffle bags, and the consolation rink got leather gloves.

Howard Fetterly, president of the Winchester Curling Rink, spoke briefly, extending appreciation to the visiting teams. Winners' prizes were distributed by Messrs. Hugh Wilson and Ran. Wylie, games committee in charge of bonspiel play.

Refreshments were served following the presentations by members of the Ladies' Curling Club, who were on hand looking after kitchen duties every day of the Bonspiel.

Red Balloon Mystery Solved

The mystery surrounding the finding of a small red advertising novelty in the shape of a toy balloon by John Morrice, North Russell mail driver, has been solved.

Following a news release in the Press, three weeks ago, Mr. Morrice continued his research through curiosity and wrote Capitol Chevrolet Incorporated, in Montgomery, Alabama, from where the balloon originated. Just recently he received a letter from the president of the firm in that city, which we are publishing in part:

"We deeply appreciate your letter of November 2nd, 1954, advising us of your recent findings of one of our balloons which was released from Montgomery, Alabama on October 28th, 1954, on the occasion of the showing of our new car."

Mr. Morrice found the balloon along the roadside two days later, on October 30th. Montgomery, Ala., is over 1200 miles away, and that would make the travelling time of the inflated balloon something like 400 miles per day in its three-day journey from the Southern States.

This is, indeed, an unusual find, and perhaps Mr. Morrice should now contact the weather bureau to determine what height the balloon must have travelled to gain the necessary tail winds to make the journey in such record time. It would probably be an interesting study for the weathermen, of the wind velocity department.

In any case, Hurricane Hazel as first surmized, had nothing to do with the balloon's 1200-mile course from Montgomery, Ala., to Russell, Ontario.

W. C. T. U. MEETING

Mrs. Karl Helmer was hostess to the Womans' Christian Temperance Union for its November meeting. Mrs. E. Fennell was convener of the program, and Mrs. K. Helmer gave the Scripture reading and prayer.

Miss Jean Wyatt reported the Society's donation to the Winchester Memorial Hospital totalled $16.20. At the suggestion of Mrs. Arthur Christie, "that a letter be written to Mayor Charlotte Whitton commending her for not serving alcoholic beverages when Mayor and Council entertained the Queen Mother," it was moved by Mrs. C. McIntosh and seconded by Miss Jean Wyatt that the letter be sent.

Mrs. Fennell took charge of the clip sheet, "Problem Drinkers," in the absence of Miss Christie who has been ill. Miss Annie Walker, Supt. of Canadianization and Citizenship gave a very informative paper on the part Latvians are playing in helping our country. Pledge and prayer closed the meeting. On the invitation of Mr. N. W. Beach, the ladies were served lunch at Marshall's Restaurant and enjoyed a social time. Mrs. Cecil McIntosh thanked Mr. Beach for his hospitality.

OBITUARY

LATE NEIL C. ROSE

The funeral of Neil C. Rose took place at his residence in Farran's Point on Thursday last, November 18th, where services were conducted by his cousin, Rev. H. M. Beach, of Finch.

Mr. Rose passed away suddenly last Monday evening following a heart seizure. The deceased, a son of the late Milton Rose and his wife, Margaret Mulloy, was born in Mountain Township in 1893. He was married 13 years ago to Miss Jessie I. Vallance, of Wales, who survives him. Also left to mourn his loss are, a sister, Edith, and a brother, Andrew, residing at Vancamp.

Living in Farran's Point, he conducted a general store for the past three years.

Many beautiful floral offerings and messages of sympathy received by the family bore a silent tribute to the life he lived.

The burial service was performed at Pleasant Valley Cemetery in Osnabruck Township. The pall-bearers and flower-bearers composed a championship hockey club in which capacity he served as coach.

Local and District Nomination Meetings Being Held Tomorrow, Friday, Nov. 26

To-morrow is Nomination Day in Winchester and the surrounding municipalities. In Winchester the hour of nomination of candidates for the offices of Reeve, four Councillors and School Trustees will begin at 7.00 o'clock tomorrow evening in the Town Hall auditorium and will conclude at eight o'clock, or one hour later. Following the usual procedure, an open meeting, covering the affairs of the town, will be held, with all civic officials presenting interesting reports to the ratepayers.

The same agenda will apply to practically every village in the area to-morrow night. One change, however, may be found in the Townships, where nominations are held in the afternoon. In Williamsburg Township, the nomination meeting will be held in Colquhoun Hall, starting at 12 o'clock noon, and running for an hour until one p.m. Nominations will be received for Reeve, Deputy Reeve, Councillors and School Trustees.

Ratepayers in Winchester Township will meet in the Morewood Presbyterian Hall tomorrow afternoon to nominate their candidates to office, between the hours of one and two o'clock.

The I.O.O.F. Hall at South Mountain has been selected as the Nomination Hall in Mountain Township for the usual offices, and the hour of nominations will be the same as that in Winchester Township.

Osgoode Township's nomination meeting was held yesterday.

100 Club Ladies' Night Was Greatly Enjoyed

Approximately one hundred members, their wives and special guests, attended the Winchester 100 Club's Annual Ladies' Night Banquet at the Hotel Rsetaurant last Friday night. Some good home brew talent, the Rev. C. H. Dawes, minister of Alexandria United Church, who puts together a little humour with a touch of seriousness all to some fine music, and the ladies, all contributed to the friendly atmosphere that existed and the general success of the luncheon.

President Harvey MacIntosh was in charge of the meeting, and just prior to the opening Mrs. MacIntosh was the recipient of a lovely corsage pinned on her by Mr. Eldon Davidson, vice president of the club. Words of welcome were expressed by the president, and the special guests introduced included Mr. and Mrs. Marsh, of Vancouver, B.C.; Mr. and Mrs. Alex Williams, of Winchester; Mrs. Ray de Boyrie, of Panama; President and Mrs. Geo. Barkley of the Rotary Club, Chesterville; Mrs. Eric Casselman, also of Chesterville, and Rev. and Mrs. T. N. Mitchell, of Winchester.

Following an annual custom on Ladies' Night, the prize boost for the ladies only was conducted by Centurian Nelson Dixon, with the prizes, also a yearly custom, donated by the Jo-Anne Shoppe of Winchester, owned and operated by Centurian Arnold Dukelow and Mrs. Dukelow. Winners of the boost were Mesdames Hugh Balkwill and C. B. Timmins.

Following the well-prepared turkey dinner, the toast to the ladies was presented by Centurian Gordon LaRose and replied to by Mrs. F. M. Cass, who expressed thanks to the Club on behalf of the ladies present.

Chairman of the program committee was Centurian Bill Doughty, who also handled the traps in the Winchester Hoosier Hot Shots instrumental quartet composed of Centurian Norman Blackler at the piano, Frank Morgan and his guitar, Fern Workman and his Dixieland coronet, and Gene Krupa or rather, Bill Doughty pounding out the beat on the drums.

One of the other program highlights was a men's quartet engaged especially for ladies' night direct from Gerald Helmer's Barber Shop. Members of the moustache and derby bedecked foursome were Centurians Frank Morgan, Doctor S. Dawley, Roy Fawcett and Reg. Workman, who sang such old favourites as "In The Evening By The Moonlight," "Dem Bones," and "L'il Liza." The lively sing-song was led by Winchester's clown prince of comedy, Frank Morgan, with Norman Blackler the pianist.

Highlight of the very entertaining program was a return visit by the popular minister of Alexandria United Church, the Rev. Charles H. Dawes. A boys' club worker and an accomplished musician, Rev. Dawes held the keen attention of his large audience for over an hour with his special musical presentation to the ladies. Using the theme, "Love," he traced the woman's life from her marriage day, ending with a gentle salute and reminder to the teen-age group of today. He also mentioned the Divine Power of Love, explaining it as supreme, and enforcing his points of view with the many beautiful songs and hymns that had been written especially about love. Rev. Mr. Dawes was introduced by Centurian Earl Freeland and thanked by Centurian Ed. Boyd.

Members of the program committee which looked after arrangements for the evening were Centurians Harry Flora, Bill Doughty, Earl Freeland, Gerald Helmer and Roy Fawcett.

Morewood W. I. Holds Bazaar

The annual Bazaar of Morewood Women's Institute was held at the regular November meeting, held at the home of Mrs. J. Steen, with Mrs. Harold Stewart as convener, assisted by Mrs. Harry Hutchinson and Mrs. J. V. Fetterly. Mrs. Ellis Thompson presided, and following the opening, a two minutes' silence was observed in honor of the fallen heroes of two world wars. The roll call was answered by quoting a verse for Remembrance Day. Mrs. Harry Popplewell, convener of Historical Research, gave an interesting paper on the History of Morrisburg, where many old landmarks will be destroyed as the Seaway goes through. Mrs. C. H. Smith and Mrs. Jake Steen gave reports from the Ottawa Institute Convention which they attended as delegates.

The presentation of a Glamour pin was made by Mrs. Harry Hutchinson to Mrs. Russell Swerdfeger, valued member who will be leaving the community soon. The address was read by Mrs. Russell Marcellus.

Mrs. Swerdfeger expressed her appreciation in her usual pleasant manner.

Mrs. Allen Thompson and Mrs. Harry Popplewell gave the report of the Girls 4-H Club Leaders Training School, held at Morrisburg.

The crochet centre was won by Mrs. Millen Smirle.

The treasurer reported $116.00 on hand.

Hostesses were Mrs. A. Thompson, Mrs. C. Crump, Mrs. Lorne Thompson and Mrs Ralph Steinburg.

$182.00 Stolen From Chesterville Meat Market

Some $182.00 in cash was stolen from the till in the Marcellus Meat Market, Chesterville, on Monday night. It is believed two men gained entrance to the store by forcing a basement window and a trap door in the shop.

No goods are missing, and the safe, which was locked but empty, was not touched. Tracks in the snow indicated the men had attempted to force another basement window, through which thieves gained entrance to the shop two years ago, at which time they got away with $120.00. This money was later repaid by the parents of the thieves.

In their haste to leave the shop, the men dropped a ten and a twenty-dollar bill.

A resident on the opposite side of the street, Allan Morna, said he heard noises from the store at about 1.30 a.m. that morning. Two Chesterville residents are being sought by OPP Constable William Hunsberger, of Chesterville

MAY EXPROPRIATE LAND TO RELOCATE IROQUOIS VILLAGE

Ontario Hydro's relocation of the 1,100 residents of Iroquois, the village to be flooded by the St. Lawrence power project, came closer to getting started last Thursday at a special meeting of the village council.

Those at the meeting, attended by Hydro chairman Robert Saunders, and called at his request, approved the site chosen by Hydro for relocation. The motion was necessary before further action could be taken by Hydro and the Ontario planning and development department.

Mr. Saunders told the council action on the acquisition of land would be taken immediately. He said it may require expropriation of farms in the area still within the corporate limits of the village which won't be flooded.

Record Birth Rate At The Memorial Hospital

Monday, November 22nd, besides being a red-letter day for several district parents, was also a day for the record books at the Winchester District Memorial Hospital, when seven births were recorded in twelve hours. And that rate upsets an all-time record at the local hospital, which has been in operation over six years. The seven births were made up of four girls and three boys. According to Hospital Superintendant Miss H. C. Wilson, all are doing well, including the seven fathers who kept the lobby about as busy as the maternity ward.

CHESTERVILLE MAN WINS CAR AT DRAW

Blake Feeley, of Chesterville, was the winner of a car at a draw sponsored by the Chesterville Legion Branch No. 434. The lucky ticket was drawn following a bingo held in the community hall.

Proceeds from the draw will be used by the Legion to build a hall in that village. The winner is the son of Mr. and Mrs. Lorne Feeley, of Chesterville.

The car was presented to the winner by Mr. Bill Doughty, local Ford-Monarch dealer.

C. G. I. T. NEWS

The Chesterville C. G. I. T. group were guests of the Winchester C. G. I. T. at their meeting held in the United Church Sunday School Hall on Monday evening. The meeting opened with the Purpose. A short recreation period was held, after which the business and study periods were conducted.

Refreshments were served by the Winchester group, followed by Taps which concluded the meeting.

Pennies to Help Needy Children



Eager children from New York pool their pennies gathered in "trick or treat" forays carried out during this year's observation of Halloween Day (30 October) in the United States. Halloween penny-gathering was organized by hundreds of communities in the U.S. to raise funds for the United Nations Children's Fund (UNICEF) to help needy children in many lands. The money will be used to buy milk and other life-saving supplies or equipment to be distributed by UNICEF. Last year U.S. children raised about $99,000 in Halloween "trick or treat" forays—this year this sum may be as much as three times as high.

Twelve Movies A Week

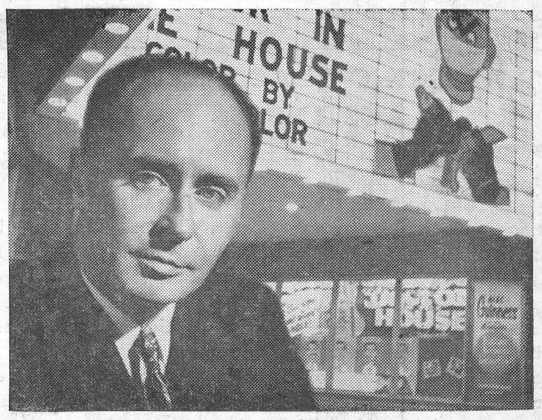

More Canadians follow Clyde Gilmour's reviews of movies than any other film critic in the country. Like a baseball umpire, his opinions are not always shared by the public, but "he calls them as he sees them" if a movie is bad he says so, and if it's good, he's the first to admit it. His views are aired every Sunday on CBC Trans-Canada's "Critically Speaking," the only serious film review being carried by any network in this continent. They also appear in Maclean's magazine twice a month, thus giving Gilmour one of the largest audiences of any Canadian critic. The toughest part of being a reviewer, he says, is having to put up with noisy children and talkative adults while he's watching a movie. However, that's tough on all movie-goers, whether they're critics or not.

One Yes, One No, Three Undecided For Re-Election

Reeve John Fader is, at present, the only sure candidate at the Dec. 6th polls if an election is necessary. He made known his feelings in a telephone conversation with the Press on Tuesday of this week. Reeve Fader said he would definitely be a candidate for the Reeveship if he was nominated to that office, and if it was the general wish of the people. He explained to this paper that there was a lot of work to be done in this village, that would entail the spending of large amounts, and it was his wish to stay around long enough to see that part or all of it was completed. In speaking to the Press' reporter, he called on everyone to make an attempt to come out to Nomination meeting to-morrow night. He especially called upon the women voters who, he said, should have a keen interest in the administration of civic affairs in Winchester.

One Candidate?

A day before nominations survey via personal telephone calls revealed to the Press the following attitudes of the four Councillors and Reeve who are presently holding office. Each was asked the same question: "Will you be a candidate for re-election?" Here's what each replied:

Reeve John Fader—Yes, if it is the wish of the people.

Councillor Max Boyd—Still undecided.

Councillor George Elliott—Definitely NOT.

Councillor Allan MacIntosh—At the moment, I have not made up my mind.

Councillor Robert Woods—Somebody has to run—although I am personally undecided whether or not I will be a candidate for re-election.

SEASON'S TICKETS MAKE GOOD CHRISTMAS GIFTS

Season Tickets to the Winchester Arena, which admit the holder free of charge on all skating nights,will soon go on sale. Directors remind parents and others that the ducats make excellent Christmas gifts—as well as allowing the holder several nights of good clean fun at the Winchester Arena.

They may be purchased from the treasurer, Mr. H. L. Flora, or the president, Gerald Helmer, or by contacting any member of the Board. Usual prices will prevail.

WINCHESTER THEATRE NEWS

Playing till Thursday, Nov. 25, is the excellent picture, "Mrs. Mike." This feature is very much in the same class with "Magnificent Obsession," and will stir the hearts of all. All those with children of their own will appreciate it very much.

On Friday and Saturday, "The Silver Lode," starring John Payne, Lizabeth Scott and Dan Duryea, will be enjoyed by the action seekers. In lighter vein and always popular is the Bowery Boys in "Jungle Gents." Fun and comedy is the keynote of this feature.

Playing next Monday, Tuesday and Wednesday, Nov. 29-30 and Dec. 1, is the great humor and laugh provoking picture, "Is There A Doctor In The House." So great is the fun and jokes in this feature that the sound must be raised above average to compensate for the laughter. See the preview this week and you will understand the seven-week hold-over this show received in Ottawa.

MISS BETTY BLIGHT TELLS LADIES HOW TO DECORATE THEIR HOMES

Sponsored by Woods' Hardware, Miss Betty Blight, interior decorator, lecturer and writer, addressed an interesting meeting of ladies in the Town Hall last Thursday evening.

Introduced by Mr. Robert Woods, Miss Blight, representing the Canadian Wallpaper Manufacturers, told of several colour hints and demonstrated how to use wallpaper, drapes and rugs to the best advantage in the home. She also showed an interesting motion film of interior decorating habits and ideas.

She was thanked by Mrs. C. R. Robinson, president of the Ladies' Curling Club, which received proceeds from the twenty-five cents admission. Door prizes were won by Mesdames Archie Rice and C. R. Robinson. About seventy ladies attended.

WEDDINGS

KERR—SERVISS

A quiet but pretty wedding was solemnized by the Rev. T. N. Mitchell in the United Church Manse here on Saturday afternoon when Miss Marilyn Serviss, daughter of Mr. Len. Serviss and the late Mrs. Serviss, of Iroquois, became the bride of Mr. Gordon Kerr, son of Mr. and Mrs. Carson Kerr, of Prescott.

For her wedding day, Miss Serviss wore a ballerina-length dress of taffeta in a turquoise shade. Her white bandeau head-piece held a small turqoise feather to match her dress, and her accessories were black and white. She wore a corsage of white carnations. Her ornaments were a silver necklace and earrings, the gift of the groom.

The bridal attendants were Miss Jean McMillan, cousin of the bride, and Mr. Jack Anderson, of Winchester. Miss McMillan was dressed in a light bronze taffeta dress, with black and white accessories, with a corsage of Talisman Roses.

Following the ceremony, a reception for the bridal party and the immediate families was held at the home of the groom's grandparents, Mr. and Mrs. Lyman Kerr, Mountain.

Later, Mr. and Mrs. Kerr left on a short honeymoon trip to Lake Placid, N. Y. On their return they will reside at Winchester.

Prior to the wedding, the bride was the recipient of several lovely gifts from members of the staff of the Bell Telephone Branch office at Winchester, where she is employed. Previous to that, both the bride and groom to be were honoured by friends at a reception at the home of Mr. and Mrs. John Dumbville, of Prescott.

SAUNDERS—FINDLAY

St. Matthias Anglican Church was the scene of a quiet wedding last Wednesday afternoon when Miss Betty Anne Findlay, daughter of Mr. and Mrs. Alfred Findlay, of Winchester, exchanged vows with Mr. Mac Saunders, eldest son of Mr. and Mrs. Harry Saunders, Inkerman. Rev. Canon G. Carryer officiated.

The bride wore a street-length dress of light brown irridescent taffeta styled on princess lines, with dark brown accessories and a corsage of bronze mums.

She was attended by her sister, Orma Findlay, who chose a street-length dress of charcoal grey with black and white accessories and wore a corsage of red roses.

After the reception at the home of the bride's parents, Mr. and Mrs. Saunders left on a motor trip to Niagara Falls. For travelling, the bride wore her wedding dress topped with a biege camel hair coat. On their return they will reside at Inkerman.

THE WINCHESTER PRESS

W. F. WORKMAN, Publisher.

Established in the year 1888.
Published Wednesday Afternoon, Dated Thursday.
Subscription Rates: $2.50 per year in Canada; $3.50 per year in the U. S. A., payable in Advance.

Member of the Canadian Weekly Newspapers' Association and the Ontario-Quebec Division of the C. W. N. A.

Guaranteed Circulation over 1850.
Advertising Rates on Request.

Authorized as Second Class Mail, Post Office Department, Ottawa.

Vol. 67, No. 27. Thursday, November 25th, 1954.

THERE'S NO LEAD HERE, AUSTIN!

For the second time in a period of seven or eight months, Austin F. Cross, the often cynical editor of the column "Cross Town," which appears daily in the Ottawa Citizen, has taken an unfair poke at Winchester. Mr. Cross, a widely travelled writer who takes a great delight in his column in trying to influence others with his sometimes questionable points of view, told Winchester just recently to get the lead out of its pants and start something. His latest jab at our village, we might add, followed a few commendable words concerning our old friend, Mr. W. A. "Bill" Rowat, who has just returned from an extended vacation in the British Isles.

It seems Mr. Cross, who says W. A. Rowat is of the same opinion—we doubt it—thinks Winchester should get itself a round table, a statue or something. In other words, let's go back to the early century days of knighthood when a person's neck was just another convenience for a knotted rope tied to the branch of some tree, or the blade of some guillotine. In other words, let us copy the styles of our famous mother city, Winchester, England. Let us steal her rightful show with a reasonable facsimile, a fake to attract a few tourists. So goes the theory of one Mr. Austin F. Cross. The idea of Winchester, Ontario, doing something along this line originated several months ago at a 100 Club meeting when it was suggested by a visiting speaker that this village could take advantage of the mother city's historical features in attracting tourists. Mr. Cross took the talk to heart and came up with his first comment after a holiday in Florida where he talked with the same W. A. Rowat, then vacationing in the sunny south.

Acording to Mr. Cross, "Stratford has borrowed Shakespeare," and who wouldn't at a $32,000.00 net which was realized in that city this year from the Shakepsearian plays—"why cannot Winchester" wonders Bill Rowat, get itself a Round Table or a statue or something. Now that Highway 31 is coming into its own with the St. Lawrence waterway, Winchester will be on a highly travelled tourist route. Maybe the old town could get the lead out of its pants and start something. There's lots of scope."

Indeed, there's lots of scope for improvement in this town, and that's just one of the reasons why the "lead in the pants" era went out with the old coal oil lamp years ago. We are not the most active nor the most progressive small town in the province, we're just one of the quite a few that can be found. And for Mr. Cross, who it seems evident needs more information about Winchester, Ontario, we have the following: This village, with a population of 1250 persons, and one of the most progressive farming districts in the province to support it, has a modern 35-bed hospital, two up-to-date schools, a newly renovated community centre which cleared one thousand dollars this summer alone, six beautiful churches, two major industries and two or three smaller ones, all alert, good paved streets and walks, a modern theatre, bowling alley, a community park and race track, an artificial ice curling rink, a top rated volunteer fire department, a smart modern shopping and business section including a weekly newspaper that has been judged, in its class, among the top three in all of Ontario for the past three years, and a score of other things that make a town alive. And there was no lead in the pants of Winchester at the recent Trade Fair, sponsored by Winchester business men, which drew a crowd estimated at over 4000, and gave away over $3000 in prizes, as well as featuring creditable booths and displays that would rank in any show of this kind. There was no lead in the pants of Winchester at the Legion's mammoth Remembrance Day parade and unveiling ceremonies for the new cenotaph, which attracted more than two thousand people, and which featured the famous Royal Canadian Air Force Band. The story goes on and on.

And there is still room for improvement in this village, but not with round tables and statues. Tourist attractions, although important, must be considered in a secondary light. The people of this village fully appreciate the increasing importance of Highway 31, and are quite aware of the tourist traffic in this area. They are also aware of a growing need for other facilities that will benefit the town in the attraction of new industry and new citizens expected from the prominence that Eastern Ontario will gain with the completion of the seaway and power projects.

If Mr. Cross wants to write about a small, active, wide-awake town, all he need do is to spend an hour or two looking around in Winchester, where he will find the material but not the metal he has referred to.

ST. GEORGE AND THE DRAGON

Although plans for the rehabilitation of Iroquois and Morrisburg are far from complete, the relationship that now exists between these municipalities and Ontario Hydro is one of working together for a mutual betterment. This was not the case in the beginning, especially with many Iroquois residents who looked on Hydro as a modern dragon out to strip their community, leaving the citizens with little or nothing. Dr. Wells Coates, the famous planner of towns, was, in the eyes of these same people, the modern St. George, ready to slay the dragon with his extravagant and impractical plan for the new Iroquois. Time, an all-important element, has done wonders for this hostile feeling that once existed. It has given both sides a chance to compare notes, to think freely and to take a more sensible approach. And Iroquois citizens have now found out that Ontario Hydro isn't a dragon after all, that the famous Dr. Coates is not St. George, that the existing situation governed by the circumstances at hand, is one that can and will be ironed out by an attitude of common sense and down-to-earth thinking.

Dr. Wells Coates, once perched atop his mythical seventeen-storey structure, has retreated to England, and has been suspended because he "failed to produce." The new Iroquois will, according to Hydro's well-adopted plan, be located immediately north of the present town site.

It is unfortunate that certain crude remarks, voiced by loose-thinking individuals, had to be made in a slur-like manner. But in transactions as major as these, remarks of this kind, although not called for, are to be expected. In the end, Hydro's policy of a "square deal" will very likely reign supreme.

OVERTURNED TRACTORS

Once again we have a familiar tragedy in rural life, this time in the Kemptville district — man killed instantly when the tractor he was driving overturned and pinned him to the ground. By and large considering that the tractor is a relatively slow-moving vehicle, the fatality accident rate with these machines is too high.

We think it time and past time that tractor manufacturers and their designers addressed themselves to the problem of overcoming this weakness in tractors. Surely it should not be too difficult to design a mechanical safeguard which will eliminate or at least minimize the peril of the overturned tractor—a real hazard today in farm life.—Brockville Recorder & Times.

WHEN LEGAL SPEED IS NOT

Quite often in the fall and winter months posted speed limits may be regarded as reference to something not attainable.

The Chatham News lists seven major conditions when legal speed limits become unsafe:

1. When the road surface is rough, wet or slippery.
2. When children or animals are near the road.
3. When the car is passing parked vehicles.
4. When vision is limited because of hills or curves.
5. When the highway is under repair, or construction projects are going on alongside the road.
7. When the brakes, lights or any other vital safety equipment is not operating perfectly.

THE CUSTOMER WHO NEVER COMES BACK

Those who gain their livelihood by serving the public have had things pretty much their own way for several years, but there is now a definite swing the other way and the buyer has become a more important person than he was. Those who wish to keep busy and prosperous in a buyer's market should read and heed the following from the London Executives' Association:

"I'm a nice customer. You all know me. I'm the one who never complains no matter what kind of service I get.

"I go into a store to buy something. I don't throw my weight around. I try to be thoughtful of the other person. If I get a snooty salesgirl who gets nettled because I want to look at several things before I make up my mind, I'm polite as can be. I don't believe rudeness in return is the answer. You might say I wasn't raised that way.

"The other day I took a pair of hose back to the store. I had bought three pairs in a box, but one pair had a run in them. Of course it was my fault, as the girl so crossly told me. I hadn't examined them before I left the store. Even though I hadn't tried on one stocking out of the box, I agreed it was my fault. I had been in a hurry the day I bought them. I didn't make a fuss about it. I just decided to take the loss myself.

"It's seldom I take anything back to a store anyway. I've found people are just about always disagreeable to me when I do. Life is short . . . too short for indulging in these unpleasant little scrimmages for the sake of a dollar.

"I never kick, I never nag, I never criticize and I wouldn't dream of making a scene, as I've seen people doing in public places. I think that's awful. No. I'm the nice customer, and I'll tell you what else I am . . .

"I'm the customer who never comes back."

Church Services

SUNDAY, NOVEMBER 28, 1954

"The Uncomprehendable Christ"

In a company of literary men in Boston, Daniel Webster was asked if he could comprehend how Christ could be both God and man. "No, sir," he replied, and added, "I should be ashamed to acknowledge Him as my Saviour if I could comprehend Him. If I could comprehend Him, He would be no greater than myself. Such is my sense of sin and consciousness of my inability to save myself, that I need a superhuman Saviour, one so great and glorious that I cannot comprehend Him."

Wesleyan Methodist Church

Rev. Henry Kielty, Minister.

Winchester: Bible School and Y.M.W.B. at 9.45 a.m. Morning Worship at 10.45 a.m. Evangelistic Service at 7.30 p.m. Evangelist W. M. Phaup will be the special speaker. Special Services will continue each night during the week (except Saturday) at 7.45 p.m.

Hallville: Sunday School at 2.15 p.m. Afternoon Worship at 8.00 p.m.

Anglican Church

Canon G. Carryer, Incumbent.

Winchester, St. Matthias, Holy Communion at 9.00 a.m. South Mountain: St. Peter's, Evensong at 7.30 p.m.

Presbyterian Church

Winchester: Sunday School at 10.00 a.m. Service of Worship at 11.00 a.m and 7.30 p.m. Nursery and Supplementary Sunday School at 11.30 a.m.

Winchester Springs: Sunday School at 1.30 p.m. Service of Worship at 2.30 p.m.

United Church

Rev. Thos. N. Mitchell, Minister.

Winchester: Public Worship at 10.30 a.m. Sunday School at 11.30 a.m. Evening Service at 7.30 p.m. Mid-week Service on Wednesday at 7.30 p.m.

Harmony: Sunday School at 2.30 p.m. Public Worship at 3.00 p.m.

Baptist Church

Pastor W. D. Brown, Minister.

Winchester: Sunday School at 10.00 a.m. Public Worship at 11.00 a.m. and 7.30 p.m. Mid-week Service on Wednesday at 8.00 p.m.

South Gower: Public Worship at 2.00 p.m. Young People's on Tuesday at 7.00 p.m.

Shakespeare: I've called my new play "Julius Grab Her Quick Before She Gets Away and Runs" but that's too long a title.

Ann Hathaway: Why not just call it "Julius Caesar."

LAFF OF THE WEEK



"Remember we agreed I should have one night out a week with the boys? . . . well, tonight's the night."

"Jim, you have been so good to me I'm going to do you a favor. You can take me to dinner tonight."

"That's great, Mae, does your mother know we're coming?"

CROSSWORD PUZZLE

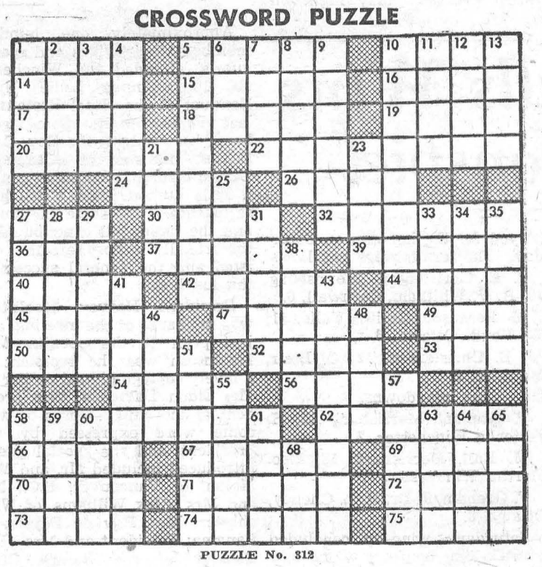

PUZZLE No. 312

HORIZONTAL

1 Edges
5 Thin crinkled fabric
10 Ornamented girdle of Hawaii
14 Dutch East Indies law
15 Dwells
16 Holm oak
17 Wither
18 Factor
19 Side road
20 Appellation of Athena
22 Kind of onion
24 Irish Gaelic
26 Fancy carrying case
27 Aeriform fluid
30 Color
32 Eats away
36 Tear
37 Fortune tellers
39 Growing out
40 Eskers
42 Showers
44 Narrow opening
45 Foxier
47 Cookies
49 Compass point
50 Elder
52 Great Lake
53 Enzyme
54 A temple
56 Heraldry: grafted
58 Came unharmed from fiery furnace (Bib.)
62 Seasoned
66 Opening in skin
67 Damp
69 River of Italy
70 Opposed to sweather
71 Follow
72 Headland
73 Scorch
74 Hinder
75 Colors

VERTICAL

1 Heavy file
2 Notion
3 Earthy deposit
4 Greek gravestone
5 Of a more superior type
6 Outfit
7 Nights before events
8 Coin (pl.)
9 Landed property
10 A thousand thousand (pl.)
11 Turkish regiment
12 City of Nevada
13 Bovine animals
21 Skills
23 Entice
25 Trojan hero
27 Twelve dozen
28 Theater passageway
29 Country
31 Threefold
33 Genus of herbs
34 Short jackets
35 Mediterranean vessel
38 Trap
41 Animal
43 Old maid
46 Bellow
48 Bristle
51 Wandered
55 Round Teacake
57 African antelope
58 Mineral springs
59 Cavity
60 Extent of land
61 Exclamation enjoining attention
63 Number in cards
64 Scotch: else
65 Place to sleep (Eng.)
68 Bring legal action against

Answer to Puzzle No. 311

A	C	T	S		E	P	A	C	T		P	E	A	L
C	O	A	T		L	A	B	O	R		S	A	F	E
M	A	R	O		E	R	A	S	E		A	S	E	A
E	X	T	R	A	C	T		S	E	L	L	E	R	S
			M	A	T		E	D	I	T				
I	N	T	E	R	R	U	P	T		V	E	S	T	S
L	A	R	D		O	R	E		D	E	R	A	I	L
I	B	A		S	N	E	E	R	E	R		U	M	A
M	O	I	S	T	S		V	A	T		S	T	E	T
A	B	L	E	R		D	E	S	E	R	T	E	R	S
			A	I	N	O		R	E	E				
C	A	P	T	A	I	N		S	M	A	R	T	E	R
A	L	A	I		S	A	L	A	I		I	O	T	A
M	E	I	N		S	T	E	R	N		L	O	U	T
P	A	N	G		E	E	R	I	E		E	L	I	S

The 7th Column

Don't forget to attend the Municipal Nomination meeting being held in the local town hall tomorrow (Friday) evening, between the hours of 7 and 8 o'clock "Municipal Business" is "Your Business"—it is financed by your taxes—show your interest by being present at tomorrow night's meeting. That is the time and place to criticize, praise or offer suggestions to members of the Municipal Council. If you have any aspirations for a seat on the Council don't keep it a secret—get yourself nominated—candidates for municipal offices are not too plentiful, especially in the rural centres.

* * * *

School was out for the day, and the teacher was gathering up her personal effects preparatory to leaving, when an intense, serious little boy rushed in panting and exclaimed, "Teacher, there are two little boys fighting in the yard, and the one on the bottom thinks you ought to know about it!"

* * * *

"What are you cutting out of the paper?"

'An article about a man securing a divorce because his wife went through his pockets."

"But what are you going to do with it?"

"Put it in my pocket."

* * * *

That little hint the writer of this column made a couple of weeks ago about "venison" paid off. On Saturday, our hunter friend, Harold Lannin, made us a gift of a generous portion of venison steaks. They were delicious, and to Harold goes our sincere appreciation for his thoughtfulness. We understand the hunters at the Lannin camp bagged five deer.

* * * *

Questionnaire: "What was the one dominant thing that made you buy our product?"

Husband: "My wife."

* * * *

This is the time of year when parents should remind their children to beware of thin ice on the ponds and creeks. Over-anxious to don their skates, too often children go skating on ice surfaces that will not carry their weight, and tragedy results. It's better to wait until the real cold weather arrives, or until the local arena opens, rather than take a chance on thin ice. The wise parents will pass this advice on to their children.

* * * *

The best Home and School Association we ever heard of was the one whereby if you got a licking from the teacher, you had a date with Dad in the woodshed when you got home.observes the Carman (Man.) Dufferin Leader.

* * * *

As long as those high-salaried heads of the Trade Unions dictate the policies of the working class, the cost of living will keep on climbing. Collective bargaining has its advantages, but union officials are abusing its principles—and when strikes are called, as a general rule, the workers are the losers. Consider the workers at the Ford plant. Many of them have monthly payments to meet on morgtages, homes, autos, household appliances, etc. Their union organized a strike—they have not been working for several weeks and don't know when they will start again. Even if they do gain a few cents per hour increase in pay, it will not be sufficient to make good the money the workers lost while on strike. Because they will be unable to meet instalment payments, many strikers will lose merchandise on which they have paid considerable money—and with Christmas coming on, the picture grows dimmer. Hundreds of Ford workers were satisfied with their wages and would be working today, if they were allowed to cross the picket lines.

* * * *

Many a man expects to be buried from the church, but he does nothing about keeping it open until he gets there!

* * * *

That snow fall on Sunday reminded us of the little rhyme:
"I like to watch a fall of it
(It's Mother Nature's Lace),
But how I hate a ball of it
That hits me in the face!

* * * *

An evangelist says that "the automobile is the work of the devil." If that is true, the old boy has sure turned out some swell jobs for 1955, judging from the new models which have already been displayed.

* * * *

So Ottawa's Charlotte Whitton has really decided to seek re-election as mayor of the Capital City. Why not? In spite of all the criticism that has been directed towards her, she'll probably be returned to office.

* * * *

T.D.F. in the Ottawa Citizen says: "Lots of belles are just waiting for someone to come along and give them a ring."

* * * *

On the first day of school the teacher explained that if anyone had to go to the washroom he should hold up two fingers. One puzzled little boy plaintively asked: "How's that going to help?"

IT'S NEVER TOO EARLY TO SELECT YOUR "RUST CRAFT" CHISTMAS CARDS

MANY BEAUTIFULL ASSORTMENTS Now On Display.

May We Help You?

1896 FLORA'S 1954

WINCHESTER, ONT.

PROFESSIONAL CARDS!

CASS & CASS
LAW OFFICES
Winchester, Phone 11.
Chesterville, Dial 735.
Bank of Nova Scotia Block.

G. WILLIAM GORRELL
Barrister, Solicitor, Notary Public
Office Phone 36 - Residence 6
MORRISBURG - Ontario

W. E. CARSON, D.C.
G. PAUL HOLTOM, D.C.
Chiropractors — X-Ray
309 Somerset St., OTTAWA.
Office Hours: 9.00 a.m. to 5.30 p.m. Evenings by Appointment. Phone 4-5373; Res., 3-7676 or 8-3590W. 17tfc.

WINCHESTER BEAUTY NOOK
Jean Wyatt and Florence Helmer
All lines of Beauty Culture, Hair Styling, Facials, Oil Treatments, Manicures, Cold Waves.
Open Tuesday and Thursday Evenings. Closed on Monday.
Phone 244 - - Winchester

GRAHAM L. CASSELMAN
CROWN LIFE INSURANCE
GENERAL INSURANCE
Phone 150W3 - Winchester

LYALL M. CROWDER
Representative For
MUTUAL LIFE OF CANADA
Automobile - Fire - Wind, Etc.
Auto Financing
Write, or Telephone 606r41, South Mountain, Ont.

HOWARD E. BICCUM and HAROLD D. POAPST
District Representatives for North American Life Assurance Co.
Also a complete Insurance Service for all lines of Fire and Casualty Insurance, including Hospitalization. Auto Financing also handled. Telephone 285, Winchester.

INSURANCE
FIRE, AUTOMOBILE and WIND INSURANCE
LOW COST AUTOMOBILE FINANCING
WALTER MOFFAT, Winchester.

S. EARL FREELAND, C.L.U.
District Representative for the Manufacturers' Life Iusurance Company
Special Services offered in connection with Group Pension Plans, Group Insurance, Estate Analysis, etc.
Phone 292 - Winchester, Ont.

For Cemetery Memorials See
W. J. L. BOYD & SONS
Representing
R. M. Best Granite Co., Kingston Architects and Craftsmen of Civic and private Memorials. Church Memorials of Bronze, Marble and Brass
PHONE 144 - WINCHESTER

CANADIAN LEGION, B.E.S.L
BRANCH 108, WINCHESTER
Meets Second Monday of each month in Legion Hall, Winchester
All War Veterans Welcome.
CARL LAUSHWAY, President.
LORNE SAWYER, Sec'y.-Treas.

JAKE ROSS
All kinds of Poultry wanted at all seasons. Wool wanted. I buy all kinds of Hides.
Phone 81 - - Winchester

WINCHESTER L.O.L. NO. 862
Meets regularly in the Orange Hall, Winchester, at 8 p.m. on the second Monday of each month. Visiting Brethren always welcome.
Gordon Simzer, W. M.
Doug. Johnston, Rec.-Sec'y.

HENDERSON LODGE, 383, A. F. & A. M., WINCHESTER
Meets in the Masonic Hall, Royal Bank Block, on second Friday of each month at 8 p.m.
Visiting Brethren Welcome.
ROY A. CUMMING, W. Master.
DR. W. A. SHERWOOD, Sec'y.

LADIES' AUXILIARY
Canadian Legion, B.E.S.L.
Branch 108, Winchester
Meets Third Thursday of each month at 8.00 p.m. in the Legion Hall, Winchester. All eligible women welcome.
Mrs. Gordon Coons, President.
Mrs. Stirling Dawley, Secretary.

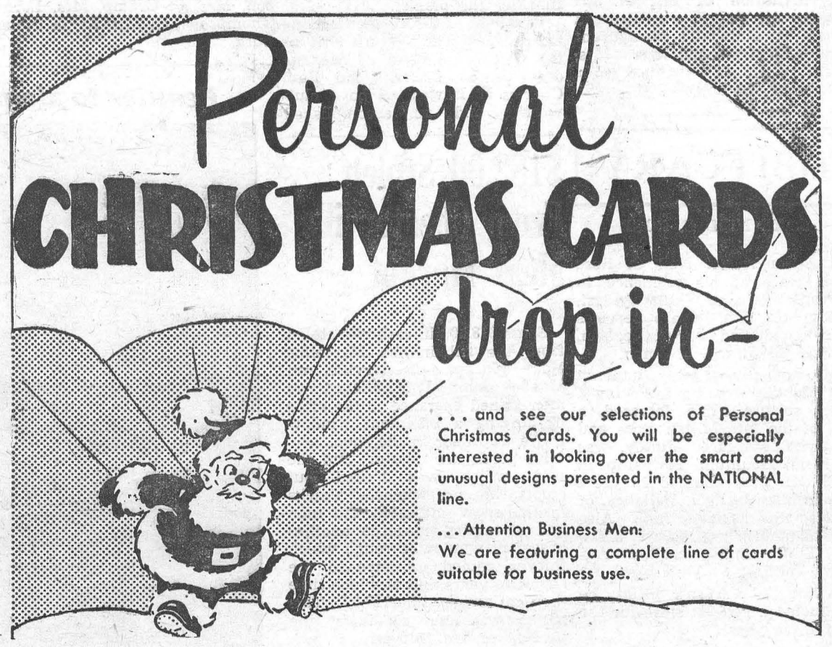

Drop In and See Our Samples

The Winchester Press

Christmas GIFT Suggestions

Doll Carriage

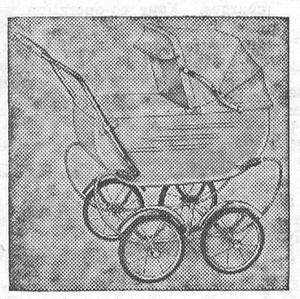

THREE SIZES

$10.95, $12.95 $15.95

Doll Stroller



GAY PLAID UPHOLSTERY

$9.95 Each

Kindergarten Sets

$8.95 $10.50 $13.50



TRICYCLES

- Bright Baked Enamel and Chrome
- Tubular Steel Welded Frame
- Ball Bearing Front Wheel
- Roller or Sleeve Bearing Rear Wheels
- Tangent or Rivetted Spokes

A Sturdy Partner for Rugged Play!

Six Sizes

$15.50 to $22.95

Smokers $7.50, $1.59, $7.95, $8.95

Trilight Lamps $16.95

Complete with Shade and Bulb

Others Priced From $18.95 to $27.95

TABLE LAMPS A Huge Selection **$8.95 up**

Hostess Chairs $12.95-$19.95-$24.50



Real Comfort $46.50 & $55.00

Cushions $3.95 - Hassocks $3.95 up.

Wrought Iron Magazine Racks

$3.95 and $6.95

Seat-O-Racks $10.95 Each.

Mirrors To Brighten Any Room.

GET YOUR LUCKY PURCHASE STUB WITH EACH PURCHASE. $5.00 CREDIT NOTE GIVEN EACH WEEK. CHROME SET TO BE DRAWN FOR CHRISTMAS EVE.

Vice & Craig

TELEPHONE 13, WINCHESTER, ONT.

OAK VALLEY

(Last Week's News)

Mr. and Mrs. John Weaver and Anne and Mrs. Ralph McMillan, of Kemptville, Mrs. Ralph Kirkwood, Susan and Cathy, of Winchester Springs, called on Mr. and Mrs. Frank Kirkwood on Sunday.

We are glad to report that Mrs. Frank Kirkwood is home from the Winchester Hospital, much improved in health.

Recent visitors of Mr. and Mrs. Frank Salter and Mr. and Mrs. Franklin Salter were, Mr. and Mrs. George Dawson, of Neville, Sask., Mr. and Mrs. Archie Christie, of Kemptville; Mr. and Mrs. Arthur Adams, of East Heckston, and Mrs. Miles Benson, Barbara and Heather of Ottawa.

Mrs. Earl Baldwin spent a few days with Mr. and Mrs. Harold Baldwin, of Inkerman.

Mrs. Frank Salter returned home after visiting her daughter, Mrs. Miles Benson and family, of Ottawa.

Sunday visitors of Mr. and Mrs. Earl Tinkler were, Mr. and Mrs. Jack Smith, of Merrickville; Mr. and Mrs. Don. Burleigh, Ethel and Hilton, of Winchester.

Mr. and Mrs. Len. Clark, of Ottawa, spent Thursday at the Tinkler home.

Just a Matter of Time

It takes a minute to write a safety rule;
It takes an hour to hold a safety meeting;
It takes a week to plan a safety programme;
It takes a month to put it into operation;
It takes a year to win a safety award;
It takes a lifetime to make a safe worker;
It takes one second to destroy it all with one accident!

Nomination Meetings

VILLAGE OF WINCHESTER

Pursuant to the Statutes in that behalf, a meeting of the Municipal Electors of the Village of Winchester will be held in the Town Hall, Winchester, on Friday, November 26th, between the hours of 7 and 8 o'clock in the evening, for the purpose of nominating candidates for the offices of Reeve, four Councillors, and Public School Trustees.

If there are more candidates nominated than required, a Poll will be opened on Monday, December 6th, 1954, at the usual Polling Places and will remain open from the hours of 9.00 in the forenoon until 5.00 o'clock in the afternoon to receive the votes of the electors.

C. R. ROBINSON,
Returning Officer.

Date at Winchester, Ont., this 8th day of November, 1954.

TOWNSHIP OF WILLIAMSBURG

You are hereby informed that the Nomination for the offices of Reeve, Deputy Reeve, Councillors and School Trustees for the Township of Williamsburg will be held in the United Church Hall at Colquhoun on the 26th day of November at the hour of twelve o'clock noon and one hour thereafter, and the election of said officers, if necessary, will be held on the 6th day of December from the hour of 9 a.m. till the hour of 5 p.m. on the same day at the polling sub-divisions set out in By-law No. 1225 of the said Township.

KEITH SCHELL,
Returning Officer,
Township of Williamsburg.

TOWNSHIP OF MOUNTAIN

Pursuant to the Statutes in that behalf, a meeting of the Municipal Electors of the Township of Mountain will be held in the I.O.O.F. Hall, South Mountain, on Friday, November 26th, 1954, between the hours of 1 and 2 o'clock in the afternoon, for the purpose of nominating candidates for the offices of Reeve, Deputy Reeve, three Councillors, and Township School Area Trustees.

If there are more candidates nominated than required, a Poll will be opened on Monday, December 6th, 1954, at the usual Polling Places and will remain open from the hours of 9.00 in the forenoon until 5.00 o'clock in the afternoon to receive the votes of the electors.

D. H. BALDWIN,
Returning Officer.

Dated at Hallville, Ont., this 8th day of November, 1954.

TOWNSHIP OF WINCHESTER

Pursuant to the Statutes in that behalf, a meeting of the Municipal Electors of the Township of Winchester will be held in the Presbyterian Hall, Morewood, on Friday, November 26th, 1954, between the hours of 1 and 2 o'clock in the afternoon, for the purpose of nominating candidates for the offices of Reeve, Deputy Reeve, three Councillors, and Township School Area Trustees.

If there are more candidates nominated than required, a Poll will be opened on Monday, December 6th, 1954, at the usual Polling Places and will remain open from the hours of 9.00 in the forenoon until 5.00 o'clock in the afternoon to receive the votes of the electors.

JAKE STEEN,
Returning Officer.

Dated at Morewood, Ont., this 8th day of November, 1954.

Old? Get Pep, Vim

Feel Full of Vigor; Years Younger

MEN, WOMEN of 40, 50, 60. Don't be old, weak, worn-out, all in, exhausted. Try Ostrex Tonic Tablets. Often needed after 40—by body old, run-down because lacking iron; increases vim, vigor, vitality. Thousands feel full of pep, years younger. Quit being old. Get Ostrex today. Introductory or "get-acquainted" size only 60¢. At all druggists.

The New 1955 Buick

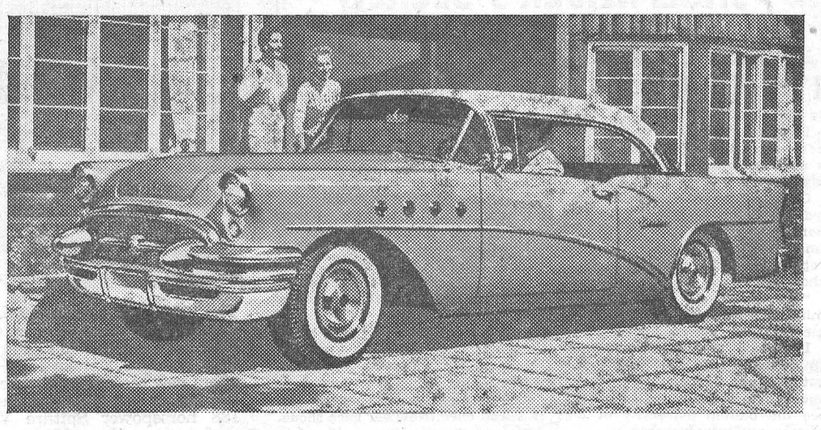

Most popular of the new Buicks in the Century Series is the stylish Riviera, unmatched in its field for advanced design, power and performance. The Century styling for 1955 features a completely new front end with a wide-screen grille, visored headlights and a roll-edge bumper with strikingly different dual wing guards. It has four ventiports instead of three as in the past, Buick's panoramic windshield, and lower rear fenders with a swept-back tail light design. The Century, which last year was the highest powered car for its price in the auto industry, has increased its engine output to 236 horsepower for 1955. The distinctive wheel covers and Buick's sensational new variable pitch Dynaflow transmission are optional accessories at extra cost.



In the Fireside Group on Monday, Howard Porteous walked off with all the honours, having games of 130, 201 and 240 to cross 571.

Alex Williams took both men's honours in the Teachers' Group with games of 194, 220 and 214 for a triple of 628. Gisele Senecal had 559-216 to take the ladies' honours.

Edith Biccum led the ladies in the Happy Gang Group, having strings of 235, 200 and 142 to cross 577. Bea Eadie had 521-178.

In the Community League on Tuesday, Carmel Marshall rolled games of 172, 178 and 211 to take the ladies' high cross with 561. Irene Scotland rolled the ladies' high single, a 245, and crossed 548. Helen Holmes had 545-224, Lula Dawley 525-224, Betty Marshall 518-202. Ken. MacMillan rolled three nice games of 246, 247 and 275 to take the men's cross with 868. George Ruppert had the high single of the night, a 346, and crossed 802. Alex Williams had 720-288, Dalt Kenney 646-234, Jim McVey 638-299, Ross Nephew 630-271.

Doris Berry rolled games of 155, 220 and 198 to take the ladies' cross honours with 543 in the South Mountain Mixed League. Clarey Marriner took the men's high cross with 635, made up of games of 198, 234 and 203. Keith Beamish rolled the high single, a 243, and crossed 632. Lyle Render had 613-233, Rae MacRae 604-233.

In the Glamour Girls' League on Thursday, Phyllis Henderson put together games of 271, 290 and 229 for a triple of 790 and established a new ladies' cross record for the season. Mabel MacIntosh had 659-246, Lula Dawley 619-244, Betty Anderson 593-222, Lillian Acres 593-291, Norma Casselman 518-240, Stella Montroy 507-217.

In the Morewood Mixed League Eleanor Henry took double ladies' honours with games of 173, 176 and 163 to cross 512. Bud Craik rolled games of 270, 200 and 185 to cross 655 and take all the men's honours. Bob McLaughlin had 627-235, Collin MacGregor 593-263.

Bob Bronson was out in front in the Country Gentlemen's League, having games of 155, 278 and 273 to cross 716. Lorne Byers had 694-252, Gordon MacDonald 673-230, Andy Egan 623-270.

MATILDA W.C.T.U. MEETING

The regular meeting of the Matilda W. C. T. U. was held in the church on November 18th and was in charge of the president. Prayer was offered by Mrs. R. S. Peterson. The minutes, roll call and business were attended to, and the devotions were in charge of Mrs. H. McQuaig. A version of the Lord's Prayer was given by Mrs. Peterson, and a report of the Convention by Mrs. Edwin Johnston. Readings were given by Mrs. R. Peterson and Miss Florence Roode. Prayers were offered by Mrs. H. McQuaig, Mrs. C. E. Collison and Mrs. Charles Coons. The meeting closed with the Benediction.

Two dogs were having a chat one day and one of them noticed the other was feeling awfully low. So he said to his friend, "Why don't you go see a psychiatrist?"

To which the other dog replied, "You know I'm not allowed on the couch."

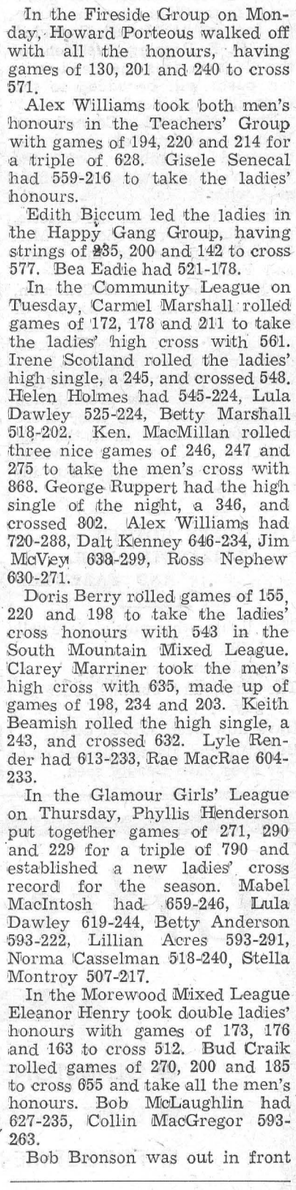

Children Learn Easily

Scientists are finding that it is much easier to learn when you're young. Dr. Wilder G. Penfield, director of the Montreal Neurological Institute, says that children can learn a second and even a third language without any effort. The brain, he points out, is a living organ that goes through various physical changes and soon becomes too old to learn languages.

Learning a language is the human brain's first miracle, according to Dr. Penfield whose conclusions are based upon studies made during the course of therapeutic surgery on humans. Among the many features of the learning process is the desire to gain knowledge. The development of speech is prompted by the need to make demands and express ideas. Through "trial and error," insight, study and practice, the youngster discovers the correct way of expressing himself and then speech becomes a reflex action.

The child will usually learn faster and retain his knowledge longer if he studies correctly, is taught properly, applies what he learns and gets results—praise and pleasure—from his accomplishments.

Dr. Penfield found that youngsters will learn a foreign tongue easily if they are associated with those speaking the other language before they reach the 10 to 14 age group. He believes that bilingual Canada is an excellent place to apply this knowledge of the language-learning process.



Mail this coupon today!

NURSING BRANCH
ONTARIO DEPARTMENT OF HEALTH
67 College St., Toronto, Ont.
(EM. 3-1211)

Please send me FREE Information and REGISTRATION FORM

Name.....

Address.....

.....

How you can become a

NURSING ASSISTANT in a few months!

A career of your own awaits you with assured, interesting employment. A short ten-month course qualifies you as an important member of the great nursing team. Upon graduation you receive a Nursing Assistant Certificate.

FREE—transportation from your place of residence to school with uniforms and laundry. $60.00 A MONTH training allowance is paid during entire course. Schools are located in Ottawa, Fort William and Sudbury.

Entrance Requirements, Age 17 to 45, Grade VIII Education, Good Health.

Next Classes Begin Jan. 3rd, 1955.

ONTARIO DEPARTMENT OF HEALTH
Honourable Mackinnon Phillips, M.D., C.M., Minister
2885

NEXT WEEK AT THE

"Picadilly Theatre"

WILLIAMSBURG - - - ONTARIO

Thursday, Friday, Saturday, November 25-26-27



OUTLAW WOMAN... whose passions set the West aflame!

HERBERT J. YATES presents

WOMAN THEY ALMOST LYNCHED

STARRING JOHN LUND · BRIAN DONLEVY · AUDREY TOTTER · JOAN LESLIE WITH BEN COOPER · NINA VARELA · JIM DAVIS · REED HADLEY

Screen Play by STEVE FISHER · Based on a Saturday Evening Post story by MICHAEL FESSIER · Directed by ALLAN DWAN

A REPUBLIC PICTURE



Monday, Tuesday, Wednesday, November 29-30-Dec. 1



Here's the real low down!



IF YOU WANT TO KNOW WHAT OTHER FOLKS ARE DOING, OR YOU HAVE SOMETHING TO BUY, SELL OR TRADE, YOUR BEST BET IS THE

LOCAL NEWSPAPER

ADVERTISE - SUBSCRIBE IT PAYS

FAMILY STYLE ENTERTAINMENT

Winchester

SUMMER POLICY: OPEN 7:00 P.M., CONTINUOUS FROM 7:30

COME AS LATE AS 10 P.M. FOR MAIN FEATURE!

Thursday, Friday, Saturday November 26-27

DOUBLE BILL



AN ALLIED ARTISTS PICTURE



Monday, Tuesday, Wednesday November 29-30-Dec. 1

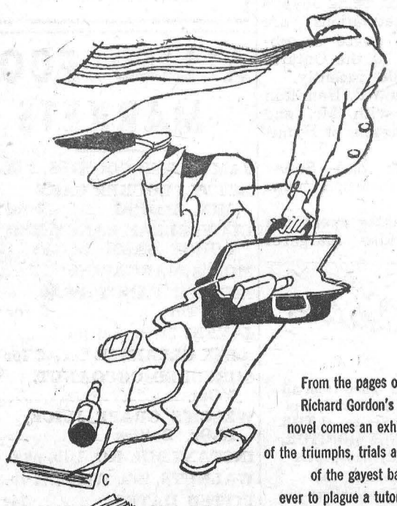

From the pages of Richard Gordon's best-selling novel comes an exhilarating comedy of the triumphs, trials and errors of the gayest band of students ever to plague a tutor's life.

Rx for laughter

DOCTOR in the HOUSE

Color by TECHNICOLOR

DIRK BOGARDE • MURIEL PAVLOW • KENNETH MORE • DONALD SINDEN
KAY KENDALL • JAMES ROBERTSON JUSTICE • DONALD HOUSTON

Adapted from his own novel by RICHARD GORDON Screenplay by NICHOLAS PHIPPS
Directed by RALPH THOMAS Produced by BETTY E. BOX
A. J. Arthur Rank Organization Presentation

Showing Last Time Tonight

Mrs. Mike

Starring DICK POWELL and EVELYN KEYES

G.E. Radios For '55

Are ALL New

New Modern Style; New Rod Antenna; New Phono Volume Control; New Troublefree Chassis, plus the famous "Dial Beam." See them at MYERS' RADIO SALES, Williamsburg, Ont.

Phone 161r23.

We are proud to announce the installation of the



BARRETT SYSTEM OF PRECISION BRAKE SERVICE



The Barrett System, devised by one of the country's foremost brake service engineers, is a fast and accurate method of correcting *all* brake troubles. We are now fully equipped to give you this service which reduces time and expense and assures you of perfect brakes.

If your brakes aren't *exactly* right, bring your car in today.

TEXACO

SLATER & McVEY

Corner of St. Lawrence and York Streets.

Telephone 14 - WINCHESTER

NEW AND USED CARS

HOME HINTS

Coffee

Try putting a few drops of vanilla in the coffee immediately before serving. It gives the coffee a delicious flavor.

Burns

A good remedy for burns is to cover a soft cloth with a thick layer of scraped raw potato and apply it to the burn.

Self-Propelled Pickers Sweep International Contest



1954 International Corn Picking Champions (left to right): first place winner Elmo M. Redding, Indiana state champion, Flora, Indiana; second place winner Richard Kraus, Wisconsin state champion, Whitewater, Wisconsin; third place winner William C. Frank, Canadian national champion, Hyde Park, Ontario. All three winners are shown on the Minneapolis-Moline Uni-Huskors they drove in the competition.

First, second, and third place winners at the 1954 International Mechanical Corn Picking contest used identical 2-row self-propelled huskers, topping all 1953 records. Nine American State Champions and the Canadian Champion competed on the 2400-acre Tracy Farms, east of Janesville, Wis.

Elmo M. Redding, 41-year-old Indiana State Champion, of Flora, Ind., won first place on his 3-year-old MM Uni-Huskor with a score of 93.302 of a possible 100.

Richard Kraus, 28-year-old Wisconsin State Champion, Whitewater, Wis., placed second with 93.037. William C. Frank, Canadian Champion, Hyde Park, Ontario, took third place with 90.713. Kraus and Frank also operated 2-row MM Uni-Huskors.

All winners broke the 1953 records by wide margins. Redding topped 1953 first place by 15.4 points. Kraus scored 23.1 points higher than the 1953 second place winner, and Frank beat 1953 third place score by 22.8 points.

Scores of other State Champion contestants were: William Adams, Ellsworth, Ill., 88.31; Robert Frakes, Rushville, Mo., 83.52; Homer Conway, Marengo, Ohio, 82.01; Victor Frye, Hazelton, Iowa, 76.95; Herbert Salsbury, Atlanta, Ind., 69.77; Roy Becker, Easton, Minn., 64.58; and Herbert Ranschau, Humboldt, S. D., 59.81.

Field conditions were muddy from heavy rains, including a downpour a few hours before the International Contest. Sun and a fair wind improved conditions for the finalists and the 50,000 guests on Saturday.

Secretary of Agriculture Ezra T. Benson addressed the crowd and presented the prizes. Sylvester J. Meyers, president of the Chicago Board of Trade, presented the trophies. General chairman of the contest was Ted Walton. Janesville. Wis.

SHOEMENDER'S SECRET

By Garry Montgomery

I SAID to my friend, Paul Delmont: "You have a very pretty wife."

He smiled. "Ever hear how I came to get her?" When I shook a negative head that brought forth his story. I'll let him talk it.

One cold late winter afternoon I walked into a basement shoemender's store on Main Street, he said. An elderly and somewhat stooped repairman was working over a shoe on an iron "foot."

"It's so beastly cold outside—mind If I wait in here a few moments?" The man nodded.

I walked to the front window (my friend told me), and looked out and up. Through this window one had to look up, and one could see the bottom extremity of legs of men and women going by.

I stood there for some minutes and suddenly found the old, stooped shoeman joining me. "Looking for someone?" he asked. I nodded.

"You walk a lot," he said. "And you use a pencil a great deal."

I turned, surprised. "Why, yes," I admitted, eyeing him.

"I'd say you were a salesman, only that your hands are not that of a salesman," the old shoemender said. "The middle finger of your right hand has a callous. Offhand, I'd like to guess that you are a newspaperman—using a pencil all day long."

The shoemender startled me with his accurate descriptions. He talked again: "You see, one in my profession learns to observe, especially about shoes."

"Speaking of watching," I told him, "I have been watching for someone—a slim, wonderful young woman who may be down on her luck, and said to live in this neighborhood.

"Your intentions?" asked the mender, suspiciously.

I made no hesitation in replying, "Marriage!" I've fallen in love with her."

A heavy-set fellow went by, with brawny leg muscles. "He's a wrestler," the shoemender said. In the next few minutes he guessed the occupation of the man and women who tapped heels by his basement shop.

How long we stood there, I don't exactly recall. But suddenly the old man said: "Up there, I suspect, is your girl-friend."

I looked, saw two trim ankles, and bounded from the shop.

When I returned to the basement shop, the girl was with me, my arm linked into hers.

She was the sweetest thing; black hair, sparkling dark eyes, petite; I'd met her a couple of times, watched her when she had jobs dancing. Had been properly introduced once. Now her eyes shone. And I guess mine were on fire too.

We walked in and the old shoemender looked up.

"We came back," I said, "because you were kind enough to let me wait here a little while. I want to introduce you to Rose, who will be my future wife."

The mender left his machine and came forward and even his old eyes sparkled. He seemed happy because we were.

"But," I asked him, "how did you know that this was the girl I was searching for?"

The old man grinned openly. "You must notice things more minutely, my boy, if you are a newspaperman. Notice her feet—her shoes. They are unusually small shoes, aren't they? Notice too, the metatarsal bones—just above the toes. They're broken. Sign of the true toe dancer!"

"The old guy was clever. I wondered what I could do to thank him, for my shoes were not in need of repair, or even of a shine.

"You've been wonderful to me," I said, lamely.

Then Rose spoke. "Besides, my dear," she said softly, now squeezing my hand, "this old shoeman is —my father!"

1955 CHRYSLERS FEATURE NEW "FORWARD LOOK"



The 1955 Chryslers are totally new from bumper to bumper and reflect in its most luxurious form Chrysler Corporation's "Forward Look" styling. The Windsor Deluxe four door sedan, above, offers new tastefully-matched exterior and interior colour combinations and a completely new 188 horsepower Spitfire V-8 engine for top performance. In addition to the sedan, the Windsor Deluxe series offers a convertible, the Newport (hardtop) and the Town and Country Wagon. The Chrysler New Yorker Deluxe series, powered by the superb 250 horsepower Fire-Power V-8 engine, is available in a four door sedan, convertible, Town and Country Wagon, and the St. Regis (hardtop) while the incomparable Custom Imperial series includes a Newport (hardtop) and a four door sedan.

Mrs. Dorothy Sproule Dedicates Poem To Council Of Women

In Harriet Hill's column, "Facts and Fancies," of the Montreal Gazette, Miss Hill writes: "Montreal poetess, Dorothy Sproule, who celebrated her 87th birthday on November 4th, has written a message to the Montreal Council in which she encloses an original poem, dedicated to the Women of the Council, entitled "A Modern Crusade." Mrs. H. F. Rensing, President of the Council, says the hand-written poem will be added to the Council's Archives."

The Montreal Council of Women consists of over ten thousand members of the Women's Clubs, which are affiliated with it.

In another issue of the Gazette, the following reference to Mrs. Sproule appeared in the "Facts and Fancies" column:

"Mrs. Gordon McCrimmon, president of the Art Society of Huntingdon, has written the music, and Mrs. Dorothy Sproule, of our city, the words, for a large Christmas pageant now being rehearsed for holiday presentation in Huntingdon. We hear there are about 70 children in the cast and some adults. 'The whole town is interested,' says our informant."

FOR QUEEN MOTHER ELIZABETH, HAIL AND FAREWELL

The lights, the music, farewell signs,
Are faded now and grey,
The flags, and bunting, once so gay,
Have now been stowed away;
But still, the glamor lingers on,
Our eyes have Beauty seen,
With all her charm and friendliness,
Our lovely Mother Queen.

—Dorothy Sproule.

KENMORE W. I. MEETING

The November meeting of the Kenmore Women's Institute was held on Tuesday evening at the home of Mrs. Harten's. The president was in charge, assisted by the secretary, Mrs. N. Carkner. Thirteen members answered the roll call, "An Industry I have visited in the past year." There were five visitors present.

Mrs. Wilson reported on the last meeting of the Winchester District Memorial Hospital Auxiliary. It was decided that the Kenmore district would try and donate vegetables and jams to the Hospital, and all residents willing to do so, please contact Mrs. Wilson, Mrs. Harten or Mrs. Dewar no later than December 1st. The full co-operation of the community is hoped for.

The "card" party committee is planning a 500 party for Monday evening. The president expressed her thanks to the ladies who so willingly had canvassed for the Blind, namely. Mrs. Clarmo, Mrs. Aldridge, Mrs. S. Carkner, Mrs. D. McNeill and Mrs. Elson. They collected $85.75.

The W. I. are sponsoring a Public Speaking cnotestant at Richmond High School on Friday evening, Nov. 26th, namely, Miss Rosemary Brunton, from S. S. No. 13.

The December meeting will be held on Dec. 14th at the home of Mrs. Elwin Hill.

Mrs. A. Harrison gave an excellent paper on the topic, "No one is rich enough to be without a neighbour," while Mrs. Harten had a reading on "The Railroads of Canada."

The meeting closed with the Queen after which the committee of Mrs. Aldridge and Mrs. S. Carkner served refreshments.

A vote of thanks was extended to the committee and the hostess by Mrs. Wilson.

Hospital Donation Day, Wednesday, Dec. 1st. Have your donation ready to be picked up at 12.30 p.m. on that date.

VILLAGE OF WINCHESTER

TAX NOTICE

Property owners of the Village of Winchester are hereby reminded that the Second Instalment of the current year's taxes becomes due on December 1st and must be paid on or before that date, otherwise penalties will be added. Do not let your payments lapse—pay your taxes when they become due and avoid interest charges. Your co-operation will be appreciated. Remember the due date, December 1st. Payments to be made to undersigned at the Clerk's Office in the Town Hall, Winchester.

C. R. ROBINSON,
26-27c **Tax Collector.**

Medical Notice!

Winchester Doctors request that patients confine calls on Wednesday to urgent ones only.

DOCTOR ON CALL FOR WEDNESDAY, DEC. 1st
DR. WM. M. BYERS

PLEASANT VALLEY

Mrs. Garnet Sears, Barbara and Carl, spent Sunday with her mother, Mrs. Jennie Sommerville, of Hyndmans. We are pleased to report Mrs. Sommerville gaining after being ill.

Mr. and Mrs. Wm. Sommerville and Mr. and Mrs. Ivan Crowder and Mrs. Dwight Ogilvie, of Shanly, spent Friday evening calling on their father, Mr. Cowie, who is a patient in the Ottawa Civic Hospital.

The W. A. held its Bazaar in the Orange Hall on Friday evening. Proceeds amounted to over $50.00.

The many friends of Mrs. Earl Gilmer will be sorry to learn that she sustained a bad fall on Wednesday injuring her foot. She is under the care of Dr. Millar.

Mr. and Mrs. Isaac McShane spent Thursday in Ottawa. Their daughter, Mrs. Nellie Callingham, and baby returned home with them.

Mr. Royal Froom, of Shanly, was a caller on Friday at the home of Mr. and Mrs. Hilliard Gilmer.

Mr. and Mrs. David F. Gilmer and Mr. and Mrs. Robert A. Gilmer, of Williamsburg, spent Tuesday at the home of Mrs. M. Gilmer and Mr. and Mrs. Wilfred Seeley, of Merrickville.

Miss Ileen Cowan and Miss Joyce Gilmer, of Brockville, spent the week-end at their homes here.

Mrs. Mary Gilmer returned home on Friday after spending a few days with her niece, Mrs. Howard Conley, Mr. Conley and boys.

Miss Joyce McShane, R.N., and Mr. John Buely, of Brockville, spent Sunday with her parents, Mr. and Mrs. Isaac McShane, and family, the occasion being Joyce's birthday. Congratulations are also extended to Joyce on obtaining her R. N. at the Ontario Hospital, Brockville, recently.

Mr. and Mrs. Sam R. Hamilton spent Thursday with Mr. and Mrs. Howard Robinson, of Hyndmans.

Messrs. Rodger and Sonny Marchand have returned home from Montreal.

Miss Donna Hunter spent the week-end with Miss Margaret Sullivan, of Hulbert.

Mr. and Mrs. David F. Gilmer spent Wednesday with her mother, Mrs. Hannah Jeffery, and Ross, of South Mountain.

L.O.B.A. ELECTS OFFICERS

At the regular meeting of the Winchester L.O.B.A., No. 817, held recently, the following officers were elected:

Past Mistress, Sis. Mary Hoy; Worthy Mistress, Sis. Geneva Patterson; Deputy Mistress, Sis. Marion Renwick; Rec. Secretary, Sis. Flossie Petersen; Finance Secretary, Sis. Gertrude Boyd; Treasurer, Sis. Gladys Clarke; Junior Deputy Mistress, Sis. Dorothy Simzer; Chaplain, Sis. Sena Hay; Guardian, Sis. Myrtle McVey; Director of Ceremonies, Sis. Marilyn Cinnamon; 1st Lecturer, Sis. Rose Cinnamon; 2nd Lecturer, Sis. Elizabeth Scott; Pianist, Sis. Ethel Mussell; Inner Guard, Sis. Edna Swerdfeger; Outer Guard, Bro. Clifford Wylie; 2nd Committee, Sis. Pearl Empey; 3rd Committee, Sis. Joan Cinnamon; 4th Committee, Sis. Joyce Saunders.

Plans were made to hold a social evening for the local Black Chapter and Orange Lodges to end up the year's work.

H. W. ALGATE

OPTOMETRIST

206 Laurier Ave. West, Ottawa, Ont.

In Attendance at A. W. Davidson's, Winchester Thursday, November 25th For Appointment Call 75.

In Attendance at P. J. Gilroy's, Chesterville Thursday, December 2nd For Appointment Call 355.

Specials!

Chocolate Covered Marshmallo Cookies	2 lbs. 49c
Robin Hood Angel Food Cake Mix	48c pkg.
Cream Corn, Choice Quality 20 oz. Tins	2-25c
Donald Duck Blended Juice, 48 oz. Tins	28c
Del Monte Catsup, Large 13 oz. Bottle	23c
Saeurkraut, Fresh Made, bring own containers	2 lb. 25c
Bologna, Sliced or Piece	23c lb.

SPECIAL! All of our Tea is Still at Old Price. SPECIAL!
Buy Now And Save.

MacINTOSH'S
Groceteria **PHONE 46** Winchester

STOP LOSSES from Baby Pig Scours!

Here is your chance to market more pigs per sow farrowed.

Stop losses from baby pig scours, bloody scours and other enteric troubles.

AUREOMYCIN-T.F.
(Therapeutic Formula)
Aureomycin and B_{12}

***Lederle* does the job**

Stops and Prevent Calf Scours

J. F. Smith Drug Co. Ltd.
Phone 34 - Winchester

YOU CAN SAVE the IGA Way

Big Bonus Buys

NESCAFE, 2-Oz. Size (10c off Pack)	57c
CLOVERLEAF SOCKEYE SALMON, ½'s	36c
NIBLETS KERNEL CORN, 14-Oz.	2 for 33c
CRISCO, 1 lb.	2 for 69c
KEN-L-RATION DOG FOOD, 15-Oz.	4 for 55c
IGA ORANGE JUICE, 20-Oz.	2 for 29c
IGA COFFEE, Sunny Morn, 1 lb.	$1.05
IGA COFFEE, Royal Guest, 1 lb.	$1.09
IGA COFFEE, Deluxe, in Tins, 1 lb.	$1.19
NEW BLUE DUZ, Large	40c
NEW BLUE DUZ, Giant	79c
JOY LIQUID DETERGENT	42c
COLGATE TOOTH PASTE, 2 banded gt. tubes, reg. 59c ea.,	89c
AJAX CLEANSER	2 for 27c
FAB LARGE BANDED DEAL	2 for 69c

FRUITS, MEATS and VEGETABLES

Cal. Crisp Tender Pascal Celery, Jumbo Size	19c
Florida Juice ORANGES, 250's	2 Doz. 49c
Canada No 1 TURNIPS	5c lb.
Cal. Sunkist ORANGES, 288's	2 Doz. 59c
PORK RIB END	49c lb.
PORK LOIN END	53c lb.
PORK CHOPS	63c lb.
Maple Leaf CELLO WIENERS	35c lb.

BARCLAY'S WILLIAMSBURG, ONT.
PORTEOUS' VERNON, ONT.
THOMAS' WINCHESTER, ONT.

SHOP AND SAVE AT "Your Local IGA Stores"

IGA FOOD STORES

MAKE IT A KODAK Christmas

ALL KODAK CAMERAS	Priced From $4.95 to $45.75
ALL KODAK CAMERA CARRYING CASES	$2.75 up
KODAK HAWKEYE FLASH, Complete Kit	$15.50
KODAK PRINTING KIT, Complete	$6.75
KODAK MOVIE PROJECTORS, and SLIDE PROJECTORS KODAK MOVIE or SLIDE SCREENS	

Phone 34 **J. F. Smith Drug Co. Ltd.** Phone 34
G. H. LaROSE, Phm. B. WINCHESTER, ONT.
Your Doctor's Prescription is our best medicine.

Contest Winner

The winner of last week's $5.00 Credit Note in our Christmas Contest was MRS. CARL RICE

Vice & Craig
WINCHESTER, ONT.

ALLIED FOOD MARKETS

JAM FILLED COOKIES, 2 lb.	49c
BETTY CROCKER CAKE MIX, Assorted	2 for 47c
CLOVERLEAF FANCY RED COHOE SALMON, ½'s	29c
MOM'S MARGARINE	27c
AYLMER FANCY PEAS, 15-oz. Tin	2 for 37c
JAVEX, 32-oz. bottles	23c
AJAX CLEANSER	2 for 27c
SHREDDED COCOANUT, 7 Ozs.	19c
WELCH'S GRAPE JUICE, 16-Oz. Bottles	21c
INSTANT MIL-KO, 1-lb. pkg.,	35c
WALNUTS, ½'s, White, ¼-lb.	21c
PITTED DATES	14c lb.
FLORIDA GRAPEFRUIT, 6	29c
BLUE & GOLD WAX BEANS, 2 Cans for	29c
SUNKIST ORANGES, 288's, (New Crop)	3 Doz. 95c
BANANAS	17c lb.
FLORIDA TANGERINES,	29c doz
FANCY McINTOSH APPLES, 5-lb. Bag	59c
YELLOW ONIONS	3 lbs. 23c
SPARE RIBS	35c lb.
FRESH LEAN HAMBURG,	2 lbs. for 59c
FRESH PORK SAUSAGE,	2 lbs. for 69c
BOLOGNA (any size, piece),	25c
MACARONI & CHEESE LOAF	42c lb.
FRESH HAMS (either end),	55c

MacPherson & Summers
(Two Stores)
EAST END MARKET—Phone 80
COLD STORAGE—Phone 253

Gifts FOR CHRISTMAS

- GLADSTONE WATCHES
- LORIE WATCHES
- FORGET-ME-NOT DIAMONDS
- BOND BOYD JEWELLERY
- ROYAL ALBERT CHINA
- ROYAL DOULTON CHINA

FINE GIFT WRAPPINGS - - FINE ENGRAVING

AT

FAWCETT'S
JEWELLERY STORE
Phone 229 - - Winchester, Ont.

1955 Model CONSUL English Built FORD

Now On Display In Our Showroom

Doughty Motors
Your FORD and MONARCH Dealer
Telephone 49 - - Winchester, Ont.

Dear Editor:

. . . the letters start. Then from all over the free world come such comments as these from readers of THE CHRISTIAN SCIENCE MONITOR, an international daily newspaper:

"The Monitor is must reading for straight-thinking people. . . ."
"I returned to school after a lapse of 18 years. I will get my degree from the college, but my education comes from the Monitor. . . ."
"The Monitor gives me ideas for my work. . . ."
"I truly enjoy its company. . . ."

You, too, will find the Monitor informative, with complete world news. You will discover a constructive viewpoint in every news story. Use the coupon below.

The Christian Science Monitor
One, Norway Street
Boston 15, Mass., U. S. A.

Please send me The Christian Science Monitor for one year. I enclose $15 ☐ (3 mos. $3.75) ☐

(name)
(address)
(city) (zone) (state)
DR-12

NOW OPEN
Marshall's Restaurant

FOR SNACKS, LUNCHES and FULL COURSE MEALS

CATERING TO TEAS, BANQUETS and RECEPTIONS

AND FEATURING

Sunday Dinners in the Winchester Hotel

Open 7 a. m. to 2 a. m.

1955 DODGE REGENT Now On Display!

MacDonald Motors Winchester
PHONE 280 Main Street, West., WINCHESTER

WILLIAMSBURG

Week-end guests at the home of Mr. and Mrs. W. Johnston were, Mrs. A. W. Casselman, of Montreal, and Mr. and Mrs. J. D. Wilson, of Cheny Valley.

Mr. Hugh Thompson is spending a few days in Toronto.

The community extends a welcome to Mr. and Mrs. Andrew Carruthers, of Nation Valley, who recently took up residence in town.

Mrs. Isaac J. McIntosh spent a few days with Mr. and Mrs. Wilfred McIntosh recently.

Recent guests of Mr. and Mrs. Claude Casselman were Mr. and Mrs. John McNabb and Mr. Ross Becker, of Ottawa.

Mrs. R. R. Loucks has returned after spending a few weeks with Rev. and Mrs. Gerald Fee and family, of Cowansville, Que.

Mr. Dale Beckstead and family, of Brantford, were week-end guests of Mr .and Mrs. Ross Beckstead and Doreen.

Mrs. Lyla Hess is visiting Mr. and Mrs. Carl Laushway and family, of Winchester, for a few days.

Mrs. Gordon Smith, Douglas and Norma, of Warrensburg, N. Y., visited Mr. and Mrs. Hugh McIntosh and other relatives last Tuesday.

The Confirmation Class of St. Peter's Lutheran Church last Sunday included: Robert Schell, Rex Weegar, Paul and Keith Beckstead, Ralph and Gerald Barkley, Ronald Whitteker, Ronald Casselman, Betty and Ida Algire, Erma Whitteker, Isla Whitteker, Eleanor Belanger, Vaughn Barkley and Barbara Bowman.

Tupper—Jackson

A wedding of local interest was solemnized by the Rev. George Dunlop in Williamsburg United Church Manse last Saturday evening, when Miss Joan Patricia Jackson, eldest daughter of Mr. and Mrs. Ernest Jackson, of Iroquois, became the bride of Mr. William Ritchie Tupper, son of Mr. and Mrs. Howard Tupper, of Williamsburg.

For her wedding, Miss Jackson was attired in a turquoise brocade dress with black accessories and a corsage of pink roses. The bridal attendants were Miss Mary Seeley, of Iroquois, and Mr. Gordon McMillan, of Bouck's Hill. Miss Seeley wore a grey millium dress with black accessories and a corsage of yellow roses.

Following a reception for the bridal party, the couple left on a short honeymoon. On their return they will reside at Iroquois.

Bazaar Nets Women's Institute Over $200.00

Over $200.00 was realized from the annual Williamsburg Institute Bazaar and Euchre, held last Friday evening in the I.O.O.F. Hall.

Mrs. Clair Algire, president, extended a cordial welcome to everyone and opened the Bazaar by presenting the fashion show of a six-year-old outfit. Musical accompaniment was provided by Mrs. Walter Whitteker, and the young models were the Misses Joy Woods, Jo-Ann Casselman, Anne Algire, Doris Whitteker, Ruth Ann Garlough and Mary Lynn Hill.

Draw for the lovely Centrepiece was made by Miss Sharon Garlough and won by Mrs. Walt. McGowan, of Williamsburg. Mrs. Elburn McIntosh won the draw on the Coronation quilt. This draw was made by Mary Lynn Hill.

Booths included a fish pond, parcel post, home baking and candy, aprons, children's wear and novelties.

Euchre winners were Mrs. Ernest Trickey and Mr. Clair Algire. The consolation awards went to Mrs. Jack Hill and Mr. John F. Casselman. The Euchre party was directed by Mesdames Floyd Whitteker and Clifford Casselman.

Refreshments were served by the committee in charge.

ELMA

Mrs. Gordon Smith and daughter, Norma, and son, Lieut. Douglas Smith, of Warrensburg, were supper guests at the home of Mrs. Smith's sister, Mrs. Bernice C. McIntosh, and family, on Tuesday.

Mrs. Melvin Dillabough, Mrs. A. N. Barkley, Mrs. John Armstrong, Mrs. Donald Dillabough and Mrs. Egerton Barkley called on Mrs. Oscar Beckstead, of Williamsburg, on Wednesday.

Among those from this community who attended the Laymen's Banquet at Kemptville on Wednesday were: Rev. N. Bowering, Messrs. Graham McPherson, M. E. Beckstead, Harry Carruthers, Egerton Barkley and Wray McPherson.

Mr. and Mrs. George Smith and Glendon, of Goldfield, visited Mr. and Mrs. Donald Dillabough, Gary and Margaret, on Wednesday.

Mrs. B. McMillan returned home on Saturday after spending some time with Mr. and Mrs. Gerald McIntosh and sons, Brockville.

Mr. and Mrs. Grant McIntosh, Williamsburg, were guests of Mr. and Mrs. George McIntosh and sons on Friday.

Gordon Beckstead, Gary Dillabough, Robert Barkley, Gordon and Ralph Smith attended the Boys' Rally at Hallville on Saturday.

Mr. and Mrs. Robert Crombie, of Iroquois, were week-end guests of Mr. and Mrs. Wilfred Carruthers.

Mr. and Mrs. Egerton Barkley and family entertained a number of friends in honour of Mr. Barkley's birthday on Monday. Guests included: Rev. F. E. and Mrs. Rice, of Cardinal; Mr. and Mrs. Wray McPherson, Mr. and Mrs. Maurice Beckstead, Mr. and Mrs. Burton Beckstead, of Beckstead; Rev. N. Bowering, Mrs. F. Bowering, Miss M. Bowering, Mr. and Mrs. Graham McPherson, Mr. and Mrs. Donald Dillabough, Gary and Margaret.

WINCHESTER SPRINGS

Mrs. A. Rice is spending a few days with Mr. and Mrs. Archie Stewart at Wales.

Mr. and Mrs. Adams, Mrs. Jas. Herriman and Mr. Gerald Adams spent Tuesday afternoon in Ottawa.

Mr. and Mrs. Ken. Carlyle, Mr. and Mrs. Geo. Carlyle and Dennis called on Miss Beth and Mr. John Carlyle.

Mr. T. J. Keyes spent Wednesday afternoon with Mr. T. O. Keyes in Winchester.

Miss Edith Webb returned from Winchester Memorial Hospital on Saturday, much improved.

Mrs. G. L. Barclay, of Williamsburg, Mrs. Cecil McIntosh, Mrs. Jas. Herriman and Mrs. T. J. Keyes attended the W. C. T. U. meeting in Winchester on Wednesday afternoon.

Master Brian Docksteader, of Chesterville, spent the week-end with his cousin, Dale Allison.

Miss Grace Myers, of Brockville, spent the last week-end with Mr. and Mrs. Geo. Myers.

Mr. and Mrs. W. S. Myers and Mr Ralph Myers spent Sunday with Mr. and Mrs. Geo. Myers.

Mr. and Mrs. A. Runions and Ray visited Mr. and Mrs. George Myers on Thursday.

Mrs. P. R. and Mr. D. D. Walker attended the Sunday School Rally of the Brockville Presbytery at Cardinal on Saturday.

Mr. and Mrs. B. Hartel and Mr. and Mrs. Ivan Alguire, of Mille Roches, and Mrs. Plumadore, of Moulinette, spent Sunday with Mr. and Mrs. Geo. Bolton.

Mr. and Mrs. Beverley Casselman, of Guelph, spent a couple of days with the former's parents here.

Mr. and Mrs. Bob Boulerice, of Prescott, spent Sunday with the latter's parents here.

METCALFE

Mrs. G. York and Miss Ida McLaurin spent Tuesday in Ottawa.

The regular monthly meeting of the United Church W. M. S. met at the home of Mrs. Kirkpatrick on Tuesday evening with a good attendance.

Mr. and Mrs. George Graham and family have moved to Alexandria where Mr. Graham is employed with the Dept. of Highways.

Mr. and Mrs. Tace Wade and Lyle and Mrs. D. MacKeracher, of Russell,spent Sunday with Mr. and Mrs. E. Cowan.

Mr. and Mrs. W. J Fisher spent Sunday in Ottawa.

Congratulations to Mr. and Mrs. Gordon Fisher on the birth of their son, Keith Gordon.

Mr. and Mrs. Wilburn Reaney visited the latter's parents on Sunday.

The sympathy of this district is extended to the bereaved family of the late Mrs. Edward Wilson, of Kenmore, whose funeral was held on Sunday in the Holy Trinity Church, Metcalfe, at 2.30 p.m. Interment was made in North Russell Cemetery.

MARVELVILLE

Mr. and Mrs. Wilmott Stanley and daughters, Marjorie, Lorna and Lois, spent the week-end at the home of Mr. and Mrs. Geo. Stanley, Pembroke.

Mr. and Mrs. Roy Switzer and daughter and Mr. Ob. Switzer, of Shanly, spent Saturday evening at the home of Mr. and Mrs. Elwin Hill.

Miss Helen Barrowclaugh, of Port Hope, spent the week-end at the home of Mrs. Dan Hill. Helen's mother, Mrs. E. Barrowclaugh, who has spent a week with her mother, Mrs. Hill, accompanied her daughter home.

Mr. James McCormick, of the R.C.A.F., Greenwood, N. S., has been moved to Hamilton as a recruiting officer. On his way up he spent a few days with friends here.

The L. T. B. held its monthly meeting Wednesday night with a good attendance. Plans were made for the annual meeting, and a draw was made for the gifts. Mrs. Wm. Robinson was hostess for the meeting, and served a lovely lunch.

The W. M. S. held its autumn Thank Offering in the church on Sunday night. Rev. Mr. McRae of Ottawa, was the guest speaker.

On Friday the W. M. S. held a Bake Sale in Ottawa in one of Lyle Blackwell's windows, and report a good sum raised.

Community Club Supper

The annual Community Club Supper took place in the Orange Hall on November 10th. A splendid crowd was present to do justice to the bountiful supper prepared by the ladies. After the supper, Ray Robinson, club president, took the chair, and the reports of the committees were brought in by Mrs. Hugh Fader, Ronald Sharp and Mrs. Charles Fader. All those in office were thanked for their efficient service in the past year.

Rev. R. W. Carr addressed the group briefly and presided for the election of officers which resulted as follows: Past president, Ray Robinson; president, Wm. McVey; vice president, Olin Stearns; secretary-treasurer, L. M. Brunton; recreational convener, Mrs. Leslie Robinson; sports convener, Arnold Park.

During the evening a letter was read from Mr. Wm. Brunton, the oldest member of the club, who now lives at the home of his daughter at Richmond. The evening closed with a short Armistice Service,conducted by Rev. Carr.

NATION VALLEY

Mr. and Mrs. Edwin Forward and little son, Andrew, visited Mr. and Mrs. John Turner, of Ottawa last week.

Mrs. N. Summer spent one day last week at the home of Mr. and Mrs. Edgar Summers and Arthur.

Mr. and Mrs. R. Brown, of Russell, were visiting at the home of Mr. and Mrs. A. Carruthers last week.

Some from here attended the W. M. S. Thank Offering Service in St. Andrew's Presbyterian Church Chesterville, on Friday evening last.

Miss Nora Elliott, of Winchester, was calling at the home of Mr. and Mrs. Andrew Carruthers, recently.

We are sorry to lose from this vicinity two highly esteemed residents, Mr. and Mrs. Andrew Carruthers. Owing to ill health they have sold their fine farm home and are taking up residence in Williamsburg. They were both active in all community enterprises and will be greatly missed. The Carruthers family was one of the pioneer families of this district.

VANCAMP

Mr. and Mrs. Russelll Arbuthnot arrived home on Monday evening after spending five weeks visiting relatives and friends in the Western Provinces and British Columbia.

Mrs. C. Millar and Wilbert spent Tuesday in Ottawa.

The Vancamp W. A. met recently with Rev. and Mrs. Reid at the Manse at Inkerman. Mrs. Lorne Millar had charge of the worship service. Mrs. K. Guy, the president, discussed the business. A lovely lunch was served by the hostess.

Miss Barbara Derby, who is attending the Teacher's College in Ottawa, is teaching at the Vancamp School for two weeks.

Messrs. Jack Bellinger and Donald Millar spent the week-end at their parental homes.

Mr. and Mrs. Clement Hitsman and family, of Ottawa, had supper with Mr. and Mrs. Robt. Bellinger recently.

ORMOND

The B. Y. P. U. met at the home of Miss Laura Rutherford on Friday night with Bruce Porteous in the chair and Maxwell McRobbie as director, who also gave the topic. The next meeting will be at the home of Mrs. Lorne Carkner.

Mr. and Mrs. Ken. Carkner attended the Royal Winter Fair and spent the week-end in Guelph and Kitchener.

Mr. and Mrs. James Voorneveld, of Ottawa, were guests of Mr. and Mrs. Jas. C. MacGregor on Sunday.

Mr. and Mrs. Erwin Cumming and Jimmie and Mrs. J. H. Cumming were Sunday guests of Mr. and Mrs. John Christie, Mr. John Robinson and Miss Martha Robinson,of Maxville.

Bruce Porteous attended the Royal Winter Fair as a 4-H judge and also spent a few days in Guelph as guest of Dr. and Mrs. Taylor Evans.

Mr. and Mrs. Evan Bogart and Linda were guests of the former's aunt, Mrs. N. J. Porteous, and family, while visiting his father, Mr. Harold Bogart, of Edmonton, who is ill in the Winchester Hospital.

Mr. and Mrs. George Carkner and Elizabeth called on Mr. and Mrs. Percy Carkner on Saturday evening.

Mr. and Mrs. Allan K. MacDonald spent Thursday evening with Mr. A. B. McConnell and Mrs. Benson Hutchinson, Morewood.

CASS BRIDGE

Mrs. Maude Summers returned home after spending some time with her nephew, Dr. Walter Flora, and Mrs. Flora, of Ottawa.

Mrs. Floyd Pemberton entertained a number of girls on Saturday in honour of her daughter, Sharol's 9th birthday.

Mr. Harry Summers spent Sunday evening with his mother, Mrs. Maude Summers.

Mrs. Frank Hogaboam is spending a few days with Mr. and Mrs. Allen Summers this week.

Misses Irma Holmes and Isobel Hay, of Ottawa Teachers' College, are practice teaching in the school here for two weeks.

Miss Elva Kingsley spent the week-end at her home at Burritt's Rapids.

Miss Willow Summers, who has accepted a position on the staff of the Bank of Montreal, Ottawa, spent the week-end at her home here.

Misses Kathy and Maureen Beamish, of South Mountain, spent Saturday with Misses Sharol and Sharon Pemberton.

Miss Doris McHugh, who is attending Ottawa Teachers' College, is teaching at Harmony School for a couple of weeks.

Mr. and Mrs. Floyd Coons spent Thursday with Mr. and Mrs. Ivan Burleigh, of Kemptville.

VERNON

The B. Y. P. U. held its meeting in the hall at Dalmeny last Tuesday evening with a good attendance.

Misses Judy and Bonnie Lewis spent the week-end with their uncle and aunt, Mr. and Mrs. John McMartin, at Dalmeny.

The Cloverdale and Harmony Unit of the Winchester Memorial Hospital held a Dance in the Orange Hall here on Tuesday evening with a good attendance.

Mrs. Nelson Patterson is a patient in the hospital at Winchester, and we all wish her well and home again soon.

Miss Lynda Dalgleish spent the week-end with her cousin, Miss Wendy Miller daughter of Mr. and Mrs. Cam Miller, in Ottawa.

Mr. and Mrs. Bruce Acres and family spent Sunday with Mr. and Mrs. Donald McDiarmid.

Mr. and Mrs. Arthur Folkard, of Dunbar, spent Saturday with Mrs. Folkard's mother, Mrs Etta Wyatt, who returned home with them to spend a few days

A nice crowd attended the Presbyterian Bazaar and Bake Sale on Saturday evening held in the auditorium of the church.

Mr. and Mrs. Fred Lewis and family had Sunday dinner with Mr. and Mrs. Edwin Snider and Anne, at Aylmer, Que

Congratulations to the Misses Jean Sayant, Norma Armstrong and Helen Cameron who were successful in winning firsts in the Festival held at Metcalfe last Wednesday .

Mr. and Mrs John McMartin had supper Sunday night with Mr. and Mrs. Wesley Lewis and family.

Several couples from here attended the Policemen's Ball, held in the Convention Hall at Lansdowne Park on Friday night. Mr. and Mrs. Cleon Merkley and Mr. and Mrs. Fred Lewis held lucky tickets and were awarded prizes.

Sunday visitors of Mr. and Mrs. Lorne Craig were Mr. and Mrs. Chas. Acres, of Winchester; Mr. Earl Gray, of Osgoode, and Mr. Lorne Skuce.

Mr. and Mrs. John Porteous and Mrs. Fred Lewis visited with Mrs. Walter Hill and Mrs. Rolland Nesbitt, of Ottawa, on Sunday evening.

SOUTH MOUNTAIN

Mr. Wm. Gates returned home last week after spending the past six months in Labrador.

A large number from here attended the Turkey dinner at Hulbert on Monday evening.

The many friends of John Scott, of Ventnor, will be pleased to hear that he is home from the hospital at Brockville, after undergoing an appendix operation.

Born to Mr. and Mrs. Carl Gilroy, at Willinston, N. D., on November 4th, 1954, a daughter, Lynn Ann.

Mrs. Wm. Cleland is visiting her daughter, Mr. and Mrs. Ray Irvine, of Winchester.

The many friends of Mrs. Ethel Barkley are sorry to learn of her being a patient in the Winchester Hospital, suffering from virus pneumonia. All wish her a complete recovery.

We are sorry to report Mrs. Mary Francis on the sick list again, and her many friends wish her a speedy recovery.

Miss Beverley Cleland, of Ottawa, is at her home here, recuperating from a tonsil operation.

Mrs. Clarence Marriner spent last week at Toronto.

Mr. and Mrs. Tan Cameron, of Cornwall, were week-end guests of his parents, Mr. and Mrs. John Cameron.

Mrs. John Forrester was a guest of Mrs. H. Cleland and Miss Jessie Cleland on Saturday.

Mrs. Earl Barnhart, Eric and Erma, of Ottawa,were Sunday guests of Mr. N. Barnhart.

Sincere sympathy is extended to Mrs. Wm. Robinson on learning of the death of her mother, Mrs. Wilson, of Kenmore. The funeral was held on Sunday.

Mrs. Mary Francis and Miss Winnie Francis have left to spend the winter with her daughters at Prescott.

W. I. Meeting

The November meeting of the Women's Institute was held on Thursday evening at the home of Mrs. L. Armstrong. Mrs. A. Shaver presided for the business and Mrs. Wm. Graham was convener of the program. The roll call was answered by naming a step I can make towards World Peace.

A letter of thanks was read from the C. N. I. B., thanking the members for their part in the canvass for the blind. $10.00 was voted as a donation to the Save The Children Fund.

Plans were made for catering to the Holstein Banquet to be held at South Mountain on December 2nd. It was also decided to purchase more dishes for the Institute.

The December meeting will be held in the I.O.O.F. Hall on Dec. 16th. Members are asked to bring a donation for a shutin. At this meeting the Grandmothers will be entertained.

Miss R. Harper reported from the Hospital Auxiliary and asked that members save box tops and coupons from Quaker products. Mrs. A. Shaver gave an interesting report of the Area Convention which she attended as a delegate from this branch.

Messrs. Mac Graham and Jas. Magee were present and showed slides taken while on a trip through Western Canada and the Western States. These pictures were very interesting.

Mrs. Wm. Graham voiced the appreciation of the members to the boys for their pictures, and Mrs. Armstrong for the use of her home. The meeting closed with God Save The Queen. Lunch was served by Mrs. Graham and her committee.

Hospital Donation Day, Wednesday, Dec. 1st. Have your donation ready to be picked up at 12.30 p.m. on that date.

Has your Subscription expired?

TENDERS WANTED
Snowplowing, Township of Winchester

Sealed Tenders, marked as to contents, will be received by the undersigned up to 12.00 o'clock noon, Monday, November 29th, 1954, for the rental of a Four (4) ton truck or larger, to snowplow roads in the Township of Winchester for the winter of 1954-55.

Township to furnish the snowplow and helper.

Township to furnish storage for truck and snow-plow.

Work to be done under the supervision and to the satisfaction of the Township Road Superintendant.

Further information may be received from Mr. J. V. Fetterly, Morewood, Ont., or the undersigned.

The lowest or any tender not necessarily accepted.

J. STEEN, Clerk, Morewood.
25-27c Township of Winchester

CARD OF THANKS

CARD OF THANKS—I would like to sincerely thank everyone who remembered me with cards, letters and personal calls while I was a patient in the Ottawa Civic Hospital. Also thanks to Mr. and Mrs. W. B. Graham and Mr. and Mrs. Charles A. Christie, of Ottawa. — Gordon Robinson, Mountain, Ont. 27p

CARD OF THANKS—I wish to express my sincere thanks to my friends who remembered me with cards, treats and calls while I was a patient in the Winchester Memorial Hospital. A special thank-you to Dr. Justus, Miss Wilson and all the nursing staff. —Mrs. Thos Hamilton. 27p

CARD OF THANKS—I wish to thank my many friends and neighbours who remembered me with acts of kindness, cards, treats and visits during my recent illness. Everything was deeply appreciated. — Mrs. Oscar Beckstead 27p

CARD OF THANKS—I wish to thank all of my friends and neighbours for the cards, flowers and gifts I received while a patient in the Winchester District Memorial Hospital. Special thanks to the hospital staff, Dr. Barton and Dr. Morrow for their kind and efficient attention.—Hudson Docksteader. 27p

BIRTHS

FROATS—Glen and Audrey are happy to announce the birth of their son, Paul Douglas, at the St. Joseph's Hospital, London, Ont., on November 14th, 1954. 27p

SUPERTEST Power-thrust

CLASSIFIED ADS.

CLASSIFIED ADVERTISING RATES

For Sale, Wanted, Lost and Found Advts., not over 35 words, 50 cents for first insertion and 35c for each subsequent insertion. Cards of Thanks, 75c minimum. In Memoriams, 50c, and 25c extra for each four lines of verse. Advts. for this column are inserted on a **Cash** Basis Only. They will not be accepted over the phone or by mail unless the party has an open account with us, or unless the cash accompanies the order.

FOR SALE

FOR SALE—Chain Saws, latest models, Premier Chain Saws. See the new A B Model at $253.00, complete with 20-inch bar and chain. Apply to F. R. Weagant, Cockshutt Farm Equipment Sales, South Mountain. Phone 41W. 27-30c

FOR SALE — Two 2-year-old Pure Bred Holstein Heifers, bred by the Kemptville Unit. Due to freshen the 1st of March. Apply to Ford Baker, Phone 187W2, Winchester. 27p

FOR SALE—1 Baby Carriage, 1 Play Pen, 1 Man's Black Suit, size 37; 1 new full-length Sheepskin Coat. Apply to George R. McConnell, Phone 57R, Winchester. 27-28p

FOR SALE—Confectionery and Ice Cream Business for sale, located on the main street in business section in one of the larger Ottawa Valley towns. Records of the business will convince the interested party. Address replies to Box K200, Press Office,Winchester. 27-29p

FOR SALE—1 Oil Burner, used only one season; and one Philco Radio and Record Player. Both in good conditon. Phone 156, Winchester. 27p

FOR SALE—2 Sets of Peterborough Maple Skis, with all cable harness and ski poles. 2 perfect sets that would make good Christmas gifts. Also one Brown medium weight Overcoat—a real buy, used very slightly. Apply at Press Office, Phone 21, Winchester. 27tfc.

FOR SALE—Two Stoves, one Oil Burner with large tank and adjoining pipe (almost new); one Coal and Wood Circulator. Also one 38 Colt Revolver, in leather case. Apply to Gordon Woods, Woods' Restaurant, Williamsburg. 27-28p

SAUERKRAUT—I have a quantity of good Sauerkraut for sale at reasonable prices. Please bring your own containers. Grant Hodgson, Winchester. 26-27p

FOR SALE—1953 Deluxe Hardtop Chevrolet, fully equipped. 11,000 miles. Apply to Ron. Workman, Winchester. 26p

FOR SALE—Pure Woolen Blankets, for beds, all colours, and Plaid Auto Blankets. Apply to Mrs. Frank Cross, Phone 173W3, Winchester. 26-27p

APRONS FOR SALE

New Aprons every day. A good assortment of materials, styles and prices. Phone 190, Mrs. Percy Durant, Winchester. 26-28p

HOUSE FOR SALE

Modern Bungalow style, just off Main St., in Winchester. A Bargain for Quick Sale.

W. C. MacDONALD
Real Estate
Phone 299 Winchester

FOR SALE—Geese, Ducks, Turkeys and Pheasants, Guinea Hens, Peacocks, Fan-Tail Pigeons, Capon Roosters. 2 Brood Sows, and 1 Boar, fit for service. Apply to Edgar Summers, Phone 173W1, Winchester. 26-27p

FOR SALE—One Matched Pair of Brown Horsehide Robes, like new. Apply to Carl Fetterly, Winchester. Box 305. 26-27p.

WANTED

HELP WANTED — Applications are being accepted for the position of Admitting Clerk, Typing essential. Switchboard experience an asset. Apply in person at the Winchester District Memorial Hospital. 27-28c

EMPLOYMENT IN PRESCOTT
—at—
RCA VICTOR COMPANY, Ltd.

We have openings for girls and young women to do line assembly work on television sets in our modern electronics plant in Prescott.

No previous experience in this type of work is required.

Daily bus transportation is provided from Kemptville, Morrisburg and Brockville to the door of the plant.

Employee benefits include group insurance. pension plan and annual vacations with pay.

Reply to:
PERSONNEL DEPARTMENT
RCA VICTOR COMPANY LTD.
Prescott, Ontario.
Phone Prescott 5-2841, Loc. 62.
18tfc

WANTED — Waitresses wanted. Apply Playdium Restaurant and Recreation Centre, Morrisburg. Phone 92. P.O. Box 97. 26-27c

WANTED—Woman or Couple for Hotel work. Apply to Albert's Hotel, Chesterville. Phone 344. 26-27p

DEADSTOCK removed from your farm promptly for sanitary disposal. Telephone Collect: Winchester 114, Cornwall 3730. **ST. LAWRENCE RENDERING COMPANY LIMITED.** 32-1yr.

TO RENT

TO RENT—Apartment over garage in west end of town. 6 bright rooms. Immediate occupancy. Apply to W. C. MacDonald, Winchester. 26-27c

TO RENT—A House to rent, situated 1½ miles south of Winchester, on Highway 31, with garage. Apply to Orvil Guy, R. R. 4, Winchester. Phone 173J1. 26-27p

TO RENT—Large Room, with sunporch,well furnished, heated, in modern home. Apply to Mrs. E. Davis (J. D. Stewart Apts.), St. Lawrence St., Winchester. P. O. Box 122. 25-27p

IN MEMORIAM

BROWN—In fond and loving memory of our darling Steven, who passed so suddenly away four years ago, Nov. 30th, 1950.

Please, God, forgive a silent tear,
A fervent wish our babe was here;
There are others, yes, we know,
But he was ours, and we loved him so.
Dear God, take a message
To our Steven in heaven above,
Tell him how much we miss him,
And give him all our love.

—Sadly missed by Daddy, Momie and Brenda. 27p

PORTEOUS—In loving memory of a dear father and grandfather, William G. Porteous, who passed away November 26th, 1952.

"Although you're not beside us,
You're never far away,
You're always in our hearts and prayers
Through every passing day."

—Always remembered and sadly missed by Kathryn, Hazel, Dick, Diane and Duncan. 27p

BARKLEY—In loving memory of a dear father, Jimmie Barkley, who passed away one year ago, November 23rd.

What would we give if we could say:
"Hello Dad," in the same old way;
To hear your voice and see you smile,
To sit and talk to you awhile.
Beautiful memories are all we have left
Of a dear father we loved and will never forget.

—Sadly missed by your three daughters, Annabell, Hilda and Helen. 27p

NOTICES

ANNOUNCEMENT

Mr. R. W. Trollope, President of Dominion Automobile Association, announces the appointment of Robert R. Edy to the position of Executive Assistant to the President. Mr. Edy was formerly Assistant Sales Manager. Prior to Mr. Edy's connection with the Dominion Automobile Association, he enjoyed a successful dual career as a concert singer in London, England, and in New York, in addition to being a senior Sales Executive with Lawson & Jones, Limited, of Canada. More latterly, he has been associated in an executive capacity with the Garfield Weston Interests in India, South Africa and the United Kingdom. 27c

CHRISTMAS GIFTS

Complete Sets for Dad, Mother, and the children. Demonstrations in the privacy of your own home. Delivery any time up to Christmas. See

Ellsworth Summers
Phone 169J4, Winchester.
24-26p

PERSONAL — Hygienic Supplies (Rubber Goods) mailed postpaid in plain, sealed envelopes with price list. Six samples 25c, 24 samples, $1.00. Mail Order Dept., M-57, Nov-Rubber Co., Box 91, Hamilton, Ontario.

NEW AND USED FARM MACHINES

1 New Super W-6 McCormick Tractor, 1 New Super "M" Farmall Tractor, 3 New Super "C" Farmall Tractors, 1 New Super "C" Farmall Tractor with "Fast Hitch"; 1 Used Massey Harris 101 Jr. Tractor, 1 Used General Tractor, 1 Used Farmall "A" Tractor with "Touch Control"; 1 Used 10-20 Tractor, on steel; 1 Used Case Tractor, on steel; 1 Used Massey Harris No. 22 Tractor, 1 Used Cub McCormick Tractor with "Touch Control"; 1 Used No. 45 P.T.O. Baler, New and Used Corn Binders, New and Used Manure Loaders.

Ross H. Beckstead
McCormick Farm Equipment Dealer
WILLIAMSBURG Phone 493W

Harry's
Sport Shop

MEN'S GABARDINE TOPCOATS — Zip-in-linings, $19.95; Also Men's TRENCH COATS, Grey and Blue, with shot silk lining, $14.95.

ADAM HATS from $3.95 up.

Large shipment of MEN'S SLIPPERS just arrived. Romeos, Opera, and Shearling lined at popular prices.

Big selection of MEN'S FINE LEATHER GLOVES from $2.95 up.

SWEATERS—Turtle neck, V-neck and Crew neck, from $5.95 up.

H. R. KEYES
'Where you Buy it Best for Less.'
Phone 327
WINCHESTER, ONTARIO

JO-ANNE SHOPPE

One Gronp Of Coats . . .
Station Wagon Half Price
Full Length and 3-4 Length
Assorted Colours and Sizes.
All Sales Final.

Misses Jumpers
Tweed and Corduroy Jumpers, buttoned down the front. Colours. Sizes 12 to 18.

Rayon Panties
Regular 59c.
Special 39c
Sizes Small and Medium only. Colours, White, Pink and Blue.

Lace Trimmed Slips
Regular $1.98.
Special $1.69
Sizes 34 to 38. White only.

Don't forget to ask for your Coupons or Certificates when making a purchase of $1.00 or more. You may be the lucky winner in our Christmas Contest.

JO-ANNE SHOPPE
PHONE 10, WINCHESTER

For Goodness Sake!
Get some Date Bran Muffins or Health Biscuits today.
They're good for you.
You'll enjoy Bread at its best when you get it hot out of the oven every day down at
SUMMERS' BAKERY
PHONE 140.
WINCHESTER, ONT.

The Work Shop
SUFFEL BLOCK, WINCHESTER
"Where your Dollar goes further"

MEN'S INSULATED BOOTS, with Steel Arch, $11.45.

Special Men's Express Stripe OVERALLS, high back, with zipper. $3.89, or Two Pair for $7.50

Men's Jumbo Knit SWEATERS, Navy and Maroon. Price $4.75.

All types of RUBBER FOOTWEAR at lowest prices.

Just arrived—Large shipment WORK SHIRTS, excellent value.

PANTS! PANTS! PANTS!—From $4.95 up. Excellent quality and value.

Fleece lined COMBINATIONS at only $2.98.

RUBBER BOOTS — $3.95 and $4.25.

ARTHUR CHRISTIE
Manager.

ELLIOTT'S
RED and WHITE FOOD STORE

ROBIN HOOD WHITE CAKE MIX	21c
CLARK'S PORK & BEANS	2 for 33c
FRUIT COCKTAIL, 28-Oz.	39c
PREM, per Tin	39c
JEWEL SHORTENING	28c
GRAPEFRUIT	10 for 49c
TOMATOES, Tube	19c
SOCKEYE SALMON	37c
HEINZ BABY FOODS	2 for 19c
BACON, Cello, lb.	49c
BEEF ROASTS, lb.	35c
VEAL, Boneless, lb.	37c

Phone For Delivery
24 — PHONES — 12

Question Box

A Public Education Service of
THE HEALTH LEAGUE OF CANADA
111 Avenue Road; Toronto 5;
In co-operation with this newspaper.

All questions submitted are answered anonymously by members of the medical advisory board or special technical sections of the HEALTH LEAGUE.

POLIO DETECTOR

Whooping Cough is still almost as serious a killer of children as polio, but it has never generated the same amount of hysteria. For one thing, most mothers can be secure in the knowledge that their children have either had whooping cough or have been artificially immunized against it; in either case they are no longer susceptible and there is no need for worry. With polio, however, one feels helpless. Thousands of mothers who suffer tortures of anxiety every summer, do so needlessly; their children are, for one reason or another, immune to polio, but they have no way of knowing it. Gamma globulin, which is still the best short-term medium of prevention pending satisfactory proof of the effectiveness of the new Salk vaccine, is in such short supply that it must be held in reserve for use in emergency areas. Yet even when it is used in those areas a good deal of it is bound to be wasted on young people who do not need it, because they have somehow or other acquired a natural immunity to polio.

QUESTION: "I understand that a great many children get polio and throw it off without any serious effects and without their parents or doctor being any the wiser. I presume that when a child has one of these light, and unknown cases of polio, he becomes immune to it. It seems to me that if parents had any way of knowing whether their children were immune to polio there would be considerably less panic in the summers, and the limited supplies of gamma globulin could stretch considerably further among those who were not immune. Have they discovered a way to detect immunity to polio?"

ANSWER: (From the September-October, 1954 issue of Health magazine, published by the Health League of Canada): "From Paris it is announced that it is now possible to know within 48 hours if a person is susceptible to polio. This important development was made public at a recent meeting of the Society of Microbiology by Doctors E. Barski and Pierre Lepine, both of the world-famous Pasteur Institute. The technique developed by them consists essentially in discovering whether the individual possesses antibodies in his bloodstream which give him a natural immunity to polio."

TENNIS SLIMS THE STARS

When Hollywood producers see their movie stars putting on weight, Frank Feltrap, ex-tennis champion, solves the problem. Frank coaches the coming tennis champs but he's a most important man on the movie set because he alone can whittle weight off Hollywood celebrities to meet the camera's exacting eye.

This week Angela Burke lets us in on Feltrap's tennis formulas and how it can control your waistline, too.

Lady tourist (visiting hatchery): "I can't understand how you get the fish to lay their eggs in those jars."

Hatchery Attendant: "T'ain't easy, mum!"

FINANCING A CAR?

Before you buy, ask about our Low Cost Financing Service with complete Insurance Coverage, New Trucks, Tractors and Farm Equipment Financed also.
HOWARD BICCUM - Phone 285
Winchester, Ont.

Belgium Presents Tapestry to U.N.



Alternating shafts of shadow and sunlight fall across the huge, specially woven tapestry which Belgium recently presented to the United Nations as an expression of its people's "profound attachment to the work of the world Organization." Secretary-General Dag Hammarskjöld admires the many-hued work of art after accepting it for the United Nations from Belgium's permanent representative, Ambassador Fernand van Langenhove (right). Measuring 43½ by 28½ feet, the tapestry contains 94,000 miles of yarn, enough to circle the equator four times. The tapestry, representing Peace, Prosperity and Equality, was designed by Antwerp artist, Peter Colfs, and was executed by 14 expert weavers under the direction of Gaspard de Wit. It will grace the wall of the delegates lobby in the United Nations General Assembly Building.

HOME HINTS

Rust Stains

To clean rust stains from a white enamelled sink, rub the spots thoroughly with fine coal ashes.

Greasy Dishes

To make the washing of greasy dishes easier, squeeze the juice of a lemon into the hot water before washing them. No soap is needed.

Coat Collars

Coat collars can be cleaned perfectly by moistening them with benzine, and after they have dried thoroughly, sponge with soap suds.

BINDER TWINE CLUE

By D. L. Alexander

BUCK WILSON lay on his bunk in his cabin in the remote Little Buffalo hills. His gaze rested mostly on the green clad hills that could be seen through the open doorway, although his eyes wandered occasionally to a splinter of sunshine that crept through a hole in the chinking and splashed on the floor. By it he could tell pretty accurately the time of day.

Three things had occupied his mind that day. While in town Sheriff Jim Mosher had told him Tom Talbot had robbed the Cass City Bank of three thousand dollars; that there was a reward of one hundred dollars for his capture; and a posse had spotted him near Wilson's cabin.

A slight noise made Buck tense. It was different than the chirping of birds and the rasp of the locusts.

The tall rangy figure of Tom Talbot appeared before the doorway a moment later. He threw a quick glance at Buck and then turned to scan the hillsides intently. Evidently reassured, he again faced Buck.

"I'm hungry. Got anything to eat?" he asked.

"Come on in. I'll git you a snack," Buck answered as he rose from the bunk.

"Was talkin' to the sheriff this mornin'." Buck went on. "Dead or alive, he said the orders are."

"That's what I heard."

"Dead men's not much account. Whyn't you give yourself up?"

"Too risky. Might get killed doing it."

"That's so," thoughtfully. A moment later, "Chucks ready. Set an' eat. I'll watch fer you."

Talbot went to the table and Buck stood in the doorway on guard. Silence spread over the cabin for several minutes. Suddenly Buck spoke, low:

"Hist," he warned. "Jist seen a bush move. Set still. Must be a deputy." He peered intently at the nearby hill.

Talbot stopped eating and lifted his gun from the table.

"If'n its a deputy mebbe I can talk to him bout you givin' yourself up."

Talbot studied a few minutes and then said, "No harm to try."

Buck slid from the doorway. After an interval he returned. "'Twas a deputy, all right. He says for me to take your gun an' you foller me out. Says for us to start toward town. The sheriff's on his way out an' we'll meet him. He's gone to round up the others now."

They left the cabin, and as they rounded a hill some distance away they met the sheriff.

"Good work," the officer said.

"When do I git the reward money?"

"I'll pay it now. The bank will pay me later."

He took out his billfold and counted out the money. He then shook hands with Buck and started to town with his prisoner.

Buck hurried back to the cabin. He crossed the floor to a shelf and took down a box of cereal. One hand rummaged through the flakes and then he buried the reward money in them.

"Hands up." The command came from the open doorway. Buck obeyed and slowly turned—to face the sheriff and Talbot.

"Wh-a-a" he began.

"Never mind questions," the officer commanded. "We knew you was the yegg all the time. We wanted to find the take before arresting you."

Talbot poured the cereal from the box. Also one hundred dollars and a flat package of money with the Cass City Bank label on it.

"Swag's all here, he announced. "The next time you rob a bank, Buck, borrow a pair of suspenders. You are the only one in these parts that holds his pants up with binder twine. Come on, let's go."

PINKUS SALVAGE and AUTO WRECKERS
—INCLUDING—
- Used Auto Parts
- Good Car Heaters
- Used Tires and Tubes
- Car Accessories
- Other Hard-To-Get Items
- Used Angle Iron & Piping

—WE SELL—
B. F. GOODRICH Products
—AND—
GLASS Cut To Measure, See
Fred Pinkus
Williamsburg, Ont.

Plumbing and Heating Service
Complete Line of Bathroom and Kitchen Fixtures.
Findlay Furnaces and Conditioner Units.
Crane Oil Burners.
Beatty Pumps and Equipment.
Northern Electric Refrigerators and Appliances.
Pressure Systems.
Kitchen Ranges, Heaters, etc.
J. Fader & Son
Telephone 60
WINCHESTER - ONT.

AMY DAYKIN
Specialized
Photography
Weddings
Photo Finishing
OSGOODE. Ph. Metcalfe 61r4
6-32c.

Poultry Wanted
All kinds of Poultry Wanted at all Seasons. Also Hides and Wool. Highest Prices Paid, and you are assured of a Square Deal.
MORRIS ROSS
PHONE 19 - WINCHESTER

HARRY JOULE
HEATING and PLUMBING CONTRACTOR
ESTIMATES FREELY GIVEN
St. Lawrence Street, WINCHESTER, ONT. Telephone 295

WINTER TIRES
TRACTION WHEN YOU NEED IT

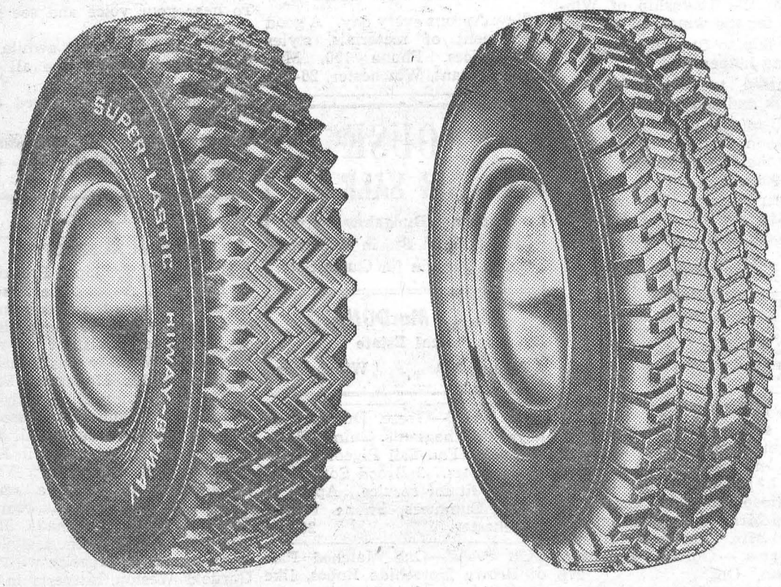

HIWAY-BYWAY
Natural Rubber—Passenger Sizes
No need to shovel out. Get extra traction with the new Super-Lastic HIWAY-BY-WAY Snow-Ice Winter Tire. Get more "start-ability" and more "stop-ability"—while other cars get stuck or slide out of control. Quiet!
6.70-15 Reg. List $28.70 **19.45**
6.00-16 Reg. List $26.20 **$18.45**

SNOW TRAVEL
Jet Cold Rubber—Passenger Sizes
Save on other passenger and truck sizes. A Bargain in Safe Winter Driving! Hundreds of deep, sharp-cornered lugs bite in for better traction in snow or on treacherous icy roads. The sharp angles grip the road firmly and prevent dangerous skidding. Smooth riding on any road—in any weather.
6.70-15 Reg. List $26.20 **16.45**
6.00-16 Reg. List $25.00 **$16.45**

ADD 50c To Above Prices For Installation
The Best For Cars and Trucks
OPEN WEDNESDAY AND SATURDAY EVENINGS TILL 11 P.M.
CTC CANADIAN TIRE CORP'N The SIGN of SERVICE
"Save Safely"
CANADIAN TIRE CORP'N ASSOCIATE STORE
WILLIAMSBURG
Phone 161-R12 W. P. Henophy

Chick Developer
We carry Developer both in Crumble and Pellet forms. The chickens are all assured of getting the same feed when fed in these forms, whereas when fed in mash, the boss or strong chicks get the cream and the weak ones have to take what is left.
The Price of Each is $4.35
Hugh McMaster
PHONE 431 WINCHESTER.

AUTHORIZED
Dealer
For
COLEMAN
OIL SPACE HEATERS and FLOOR FURNACES.
R. S. Allison & Sons
Telephone 346J3.
WINCHESTER SPRINGS, ONT.

Hylo Egg-Grading Station
L. Kapeller, Proprietor
WINCHESTER, OSGOODE and CHESTERVILLE
Highest Market Prices
Paid Daily For Our City Trade.
Two Electric Grading Machines To Assure You Proper Grade.
If it is not convenient for you to bring your eggs to our Grading Stations at Winchester or Osgoode, you may leave them at any of the following stores where they will be picked up and your returns left twice weekly:
Allison's Store, Winchester Sprgs.
Carkner's Store ---------Ormond
Saunders' Store -------Inkerman
Lewis' Store ----------Dalmeny

BERRY'S BALANCED BIG B BIG FEEDS
FOR LIVESTOCK AND POULTRY
D.L.BERRY AND SONS SOUTH MOUNTAIN ONT.

EVERYTHING FOR
Farm Needs
Cockshutt Tractors and Implements
Beatty Barn and Stable Equipment
Universal Milkers and B.M.W. Ventilators
CLEAN UP YOUR TRACTOR—Our Steam Cleaner will take off mud and grease quickly and efficiently.
W. C. MacDONALD
COCKSHUTT DEALER
Main St. West *WINCHESTER* Phone 299

MacLEOD, COMRIE & CO.
CERTIFIED PUBLIC ACCOUNTANTS
MUNICIPAL AUDITORS
Ottawa - Cornwall - Brockville - Kingston
Donald MacLeod, C.P.A. Bryson Comrie, C.P.A.
27 Merritt St., OTTAWA Tel. 2-4123
35 Second St. E., CORNWALL Tel. 3400

Two Names That MEAN Something!
C. C. STUBBS & CO. - L. D. WELLS, Prop.
WORKMANSHIP DEPENDABILITY
Specialists in Cemetery Memorials in all Types of Granite
Dealer for Wells-Lamson Barre Granite. Guarantee Certificate supplied with each Memorial.
No flat-top bases used on our memorials.
None of our Memorials are disfigured by advertising cut in the monument.

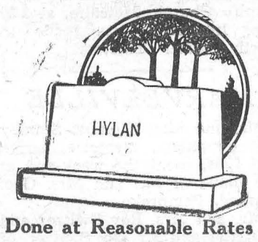

Cemetery Lettering Promptly Done at Reasonable Rates
We employ only experienced craftsmen, whose work is completed on our own premises under expert supervision.
P.O. Box 390 MORRISBURG, ONT. Phone 304.
Local Agent—J. L. DIXON

ARTHUR A. CRAWLEY & CO.
Chartered Accountants
OTTAWA - MONTREAL - BROCKVILLE - TORONTO
SUDBURY - NORTH BAY - SAULT STE. MARIE
Ottawa Address — 387 Albert Street Telephone 3-7715.

SHUR-GAIN FEED SERVICE
Your Home-Grown Grain Supply Can Last Longer
The grain you grow at home for feeding your livestock and poultry is a pretty important commodity. It has taken a lot of time and money to produce that grain crop and you don't want to waste any. You CAN waste a lot of grain if you don't feed it properly.
BEFORE you feed your grain.
BALANCE IT with SHUR-GAIN.
You see, grain supplies energy in a livestock or poultry feed but, it DOES NOT supply sufficient protein, minerals and vitamins to meet proper requirements.. That's exactly why it takes about 1100 lbs. of straight grain to put a hog to market compared to just 600 to 700 lbs. of a mixture of grain and SHUR-GAIN Hog Concentrate.
DON'T WASTE GRAIN.
Come in and see us about a SHUR-GAIN custom mixing service that will SAVE YOUR GRAIN.
H. S. LANNIN LIMITED
SHUR-GAIN FEED SERVICE
TELEPHONE 48W. WINCHESTER, ONT.

Theatre News!
PICADILLY
Thurs., Fri., Sat., November 25-26-27
"WOMEN THEY ALMOST LYNCHED"
Furious, flaming border saga. Quantrill's outlaw gang writing the blackest chapter in civil war history. Starring Audrey Totter, Joan Leslie, John Lund and Brian Donlevy.
Next Week's Features
Mon., Tues., Wed., Nov. 29-30-Dec. 1
"SABRE JET"
Roaring with dramatic fury, the story of airborne heroes who fight against unbelievable odds. Starring Coleen Gray, Julie Bishop, Robert Stack and Richard Arlen.
Thurs., Fri., Sat., December 2-3-4
"THE BLAZING SUN"
Today's West explodes with old-time violence. Gene Autry and Champion bring bank robbers to justice.
—Also—
"HERE COME THE MARINES"
A comedy. Starring the Eastside Kids, Bobby Jordan, Leo Gorcey and Huntz Hall.

Winchester Motors
St. Lawrence Street, Near the C. P. R.
STUDEBAKER CARS · TRUCKS
SALES and SERVICE
Our Garage is equipped to service and repair all makes of cars and trucks, and you'll find our charges reasonable. Let us do your job
If you are looking for a good Used Car, drop in and see us. We may have just what you want. Why not place your order with us now for a New Studebaker?
Remember, we are agents for Case Tractors and Farm Machinery, the best on the market. Give us a chance next time you need a piece of Farm Equipment.



TRACTORS and FARM MACHINERY
DOUG. ANGUS, Proprietor
PHONE 122 - - - Winchester, Ont.

For Quick Action, Use Press Classified Advts

Gospel Gleanings

THE C's OF SIN

It's Cause—

"The Lord God commanded the man saying: In the day that thou eatest thereof thou shalt surely die."—Gen. 2:16-17.

"And the serpent (Satan) said unto the woman, Ye shall not surely die."—Gen. 3:4.

Our first parents were created in innocence,but fell through disobedience. They received a sinful nature, which they transmitted to all their posterity. They believed Satan's lie in preference to God's truth, which amounts to awful sin of calling God a liar.

"Wherefore, as by one man (Adam) sin entered into the world, and death by sin; so death passed upon all men, for that all have sinned."—Rom. 5:12.

NEW HORIZON WINDSHIELD STYLING FEATURE ON 1955 DODGE

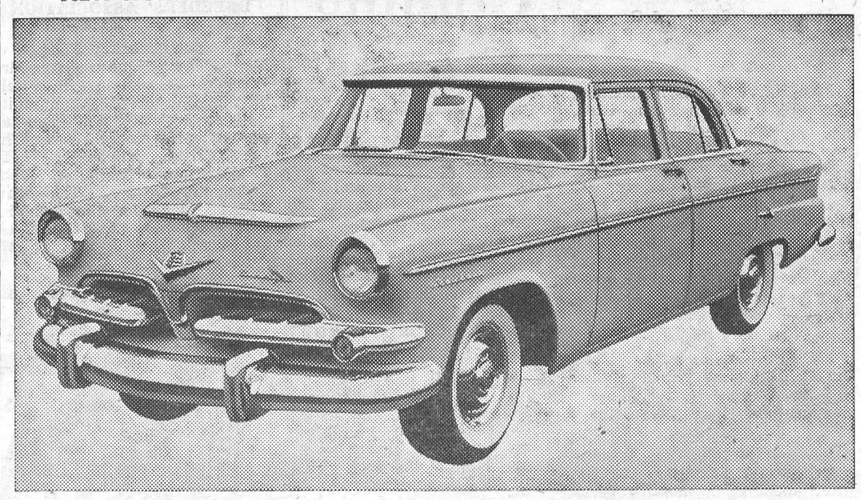

A low, massive, divided grille and Chrysler Corporation's New Horizon full wrap-around windshield are two highlights of the new Forward Look styling for Dodge Crusader, Regent, and Mayfair models in 1955. All three series offer new power through improved PowerFlow and Power Flow Special six cylinder engines and the Dodge Mayfair series (a four door sedan is shown) also offers the completely new 157 horsepower Hy-Fire V-8 engine.

TO SAVE TIME on your LONG DISTANCE CALLS

Keep a list of numbers you are likely to call — in your

Blue Book OF TELEPHONE NUMBERS



ALWAYS CALL BY NUMBER and your Long Distance calls will go through much faster.

THE BELL TELEPHONE COMPANY OF CANADA SERVICE

Canadian Pacific Time Table

STANDARD TIME

EASTWARD TRAINS

No. 22—5.43 a.m. Flag stop for Montreal passengers. Daily.

No. 30—8.14 a.m., except Sunday. Stops at all stations.

No 36—4.45 p.m., except Sunday. Stops at all stations.

WESTWARD TRAINS

No. 21—12.56 a.m. daily Flag stop for Toronto and West.

No. 35—11.45 a.m., except Sun-Sunday. Stops at all stations.

No. 29—7.18 p.m. daily, except Sunday. Stops at all stations.

SUNDAY ONLY

Westward Train No. 597—12.03 p.m., Sunday only. Stops at all stations.

Eastward Train No. 598—6.04 p.m., Sunday only. Stops at all stations.

R. D. LEDGERWOOD, Agent.

NEW TELEPHONE DIRECTORIES ISSUED

Books which will occupy an important place in each Winchester home and office, but which no one will read from cover to cover, are being distributed here this week. They are copies of the new telephone directory, fresh off the presses, and with buff covers to distinguish them from last year's green ones.

Because the new directory contains 4,543 new and changed listings, N. E. Sharpe, Bell manager for the region, urged customers to throw away the old book as soon as the new one arrives.

With each directory goes a "Blue Book of Telephone Numbers." The books are being issued to encourage customers to keep a record of both local and out-of-town numbers frequently called.

"The Blue Book is helpful in placing both local and long distance calls. The telephone user, by listing numbers of friends and business associates frequently called, can reduce the time required to complete the connection by as much as a half. Incidently, both regular and pocket-size editions of the Blue Book are available at Bell Telephone public offices," said Mr. Sharpe.

The directory goes to Bell customers in Brockville, Iroquois, Prescott, Morrisburg and other communities in this area as well as Winchester.

The number of directories being delivered this year shows the growth in the region—12,785 copies as compared with 11,532 last year.

GAS TANKS DID NOT EXPLODE AT BILOW FIRE

In the news account of the fire which destroyed the Bilow Store, west of Winchester, published in last week's Press, we stated that "three Essotane gas tanks at the rear of the building exploded, engulfing the store in flames and making it utterly impossible to save." This information was given to our reporter as well as to reporters of the daily press. In discussing the fire further with the local Fire Chief on Friday, we learned that the Essotane gas tanks did not explode and that the statement was erroneous. These gas tanks have a protective valve attached to them that make them harmless in case of fire. In our endeavour to present the true facts in news reports, and just to keep the records straight, we are publishing this explanation., The gas tanks did not explode and are safe in the dealer's hands at Morrisburg.

Somaliland Flag Adopts U. N. Colors

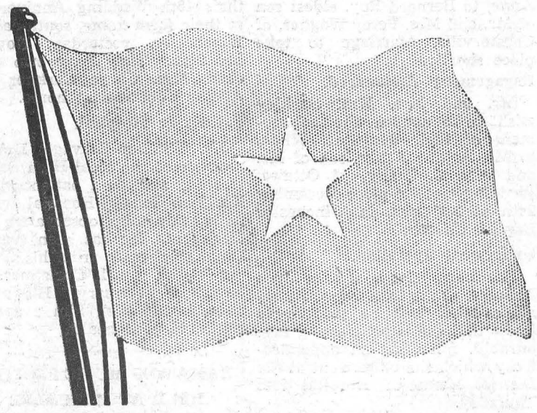

The pale blue and white colors of the United Nations have been combined into the national flag of Somaliland (see above). Somaliland is an Italian-administered United Nations Trust Territory scheduled to attain its independence in 1960. The flag, symbolic of the territory's evolution through the United Nations, was adopted recently by the Territorial Council meeting in Mogadiscio, capital of Somaliland. The new flag will fly side-by-side with the Italian flag.

QUESTION?

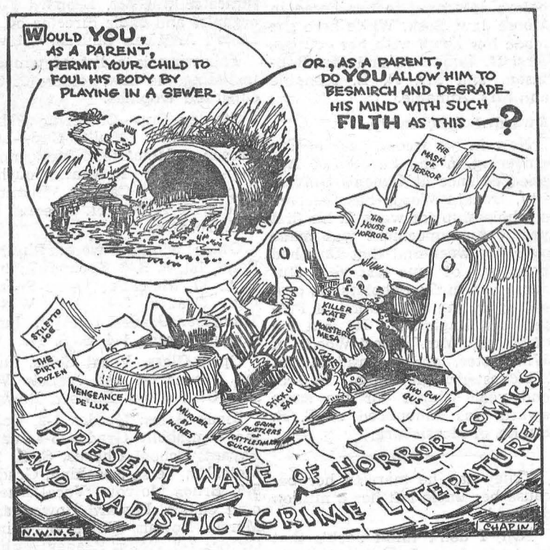

POULTRYMEN

Listen For Sneezes In The Poultry House!

Some people sense poultry trouble 3 days before it's ready to break and take prompt action to head it off completely! One good way to acquire this faculty is to go to the laying house about 9 p.m. and listen a few minutes from the doorway without turning on the lights or disturbing the birds in any way; also to watch birds carefully whenever you are feeding or gathering eggs.

The first few months in the laying house are most critical for the pullet, for she has to finish her body growth at the time she is laying her heaviest.

That's why we're recommending a proven Purina laying ration that's designed to help with both of these big jobs. That's also the reason we're urging our friends to top-feed Purina Booster Checkers—just a gallon per 100 birds daily. Sure pays to give pullets what they need.

1. Purina Eggena is lower in price and higher in protein in 1954. A complete ration.

2. Purina Chowder Concentrate now in Checker-ett form. Mix with grain for eggs at lowest cost.

GRAINS

Give us a call about Western Oats, Barley, and Wheat. Our cash policy will save you money. Ton lots delivered free of charge.

BASIL DAWLEY

YOUR PURINA DEALER PHONE 293, WINCHESTER

DECEMBER CALENDAR

FAMILY STYLE ENTERTAINMENT Winchester

DOORS OPEN 7:00 P.M., CONTINUOUS FROM 7:30

Saturday Evening Shows Start at 6.30 o'clock.

Please Retain This Program For Future Reference.

Monday, Tuesday, Wednesday, Nov. 29-30—Dec. 1
"IS THERE A DOCTOR IN THE HOUSE"
An Excellent College Picture in Technicolor, fresh from a Seven-week Holdover in Ottawa.

Thursday, Friday, Saturday, December 2-3-4
"FOUR GUNS TO THE BORDER"
Starring RORY CALHOUN, COLLEEN MILLER, GEORGE NADER. (In Color).
"ROCKET MAN"
Starring CHARLES COBURN and SPRING BYINGTON.

Monday, Tuesday, Wednesday, December 6-7-8
"DUEL IN THE SUN"
(In Technicolor). Starring JOSEPH COTTEN JENNIFER JONES, GREGORY PECK and LIONEL BARRYMORE.
One of the most powerful, absorbing pioneer pictures ever filmed.
A Must of the Month. Adult Entertainment.

Thursday, Friday, Saturday, December 9-10-11
"SO BIG"
Starring JANE WYMAN, STERLING HAYDEN, STEVE FORREST.
"STORMY"
Starring M. R. VALDEZ and ROBERT SKENE. (In Technicolor.)

Monday, Tuesday, Wednesday, December 13-14-15
"HOBSON'S CHOICE"
Starring CHARLES LAUGHTON and JOHN MILLES
"SHANGHAI STORY"
Starring RUTH ROMAN and EDMOND O'BRIEN.

Thursday, Friday, Saturday, December 16-17-18
"THE NEBRASKAN"
Starring PHIL CAREY and ROBERTA HAYNES.
"SABRE JET"
Starring COLLEN GRAY, JULIA BISHOP and ROBERT STACK. (In Technicolor.)

Monday, Tuesday, Wednesday, December 20-21-22
"SUDDEN FEAR"
Starring JOAN CRAWFORD and JACK PALANCE. Adult Entertainment.

Thursday, Friday, Saturday, December 23-24-25
"THE SEEKERS"
Starring JACK HAWKINS and GLYNIS JOHNS. (Technicolor).
"FAR FRONTIER"
Starring ROY ROGERS, DALE EVANS and TRIGGER. (Trucolor).

MIDNIGHT SHOW

Sunday Midnight Special December 26th
"SAN QUENTIN"
Starring PAT O'BRIEN and HUMPHREY BOGART.
"ALCATRAZ ISLAND"
Starring ANN SHERIDAN and hundreds of others.
A Two-Fisted Feature making up a great Double Bill.
Both Features Adult Entertainment.

Monday, Tuesday, Wednesday, December 27-28-29
"RICOCHET ROMANCE"
Starring MARJORIE MAIN, CHILL WILLS, RUDY VALLEE.
See the jovial Ma Kettle in the funniest romance of the year.
"HOEDOWN"
Starring EDDIE ARNOLD and the Playboys in a rootin' tootin' Musical.

Thursday, Friday, Saturday, Dec. 30-31-Jan. 1
"THE RAID"
Starring VAN HEFLIN and ANNE BANCROFT. In Technicolor.
"THE RAINBOW JACKET"
Starring KAY WALSH, BILL OWEN and ROBERT MORLEY.

NAMES That MEAN Something

DODGE - DESOTO FOR CARS AND TRUCKS

ROGERS MAJESTIC FOR RADIO and TELEVISION

GOODYEAR FOR TIRES and TUBES

IMPERIAL OIL FOR GASOLINE and OIL

STEINBERG MOTOR SALES

Telephone 30W. WILLIAMSBURG

SALES & SERVICE

WE ARE AGENTS for McCASKEY GALT, ONTARIO

Counter Check Books

ALL STYLES AND SIZES

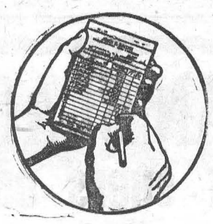

For Prices, Delivery and Samples contact

The Winchester Press

For COURTESY - SERVICE and QUALITY

Let's Be Ahead Of The Weather, Change Over Now To

Motortonic Oil

Ask how you can Save up to 8 cents per gallon of gasoline, by using Motortonic Oil.

LUBRICATION and WASHING

TIRES and BATTERIES

RIELLY'S SERVICE STATION

Winchester Phone 315 Ontario



SUBURBANITE by GOODYEAR

Superb traction in deep snow or mud—on treacherous curves—up steep hills and driveways—away from slippery curbs. It's leaps and bounds ahead of other winter tires! Runs quietly too.

Come in and let us show you how its 1856 gripping, biting edges grab the road. We'd be glad to tell you—plain and simply—why the Suburbanite gives unequalled traction—outsells all other winter tires.

MELVIN MOTORS LTD.

GOODYEAR TIRES

PHONE: 113

HURRY KILLS! walk...drive... CAREFULLY!

ONTARIO DEPARTMENT of HIGHWAYS · Geo. H. Doucett, Minister

H. E. SAUNDERS & SONS

INKERMAN, ONTARIO.

The Home of "Wonder Feeds"



WHERE High Quality AND Low Prices Go Hand In Hand.

Phone 13 r 21 South Mountain.

DUNCAN'S STORE

PHONE 56 - - - WINCHESTER, ONT.

WATERMAN'S FLAIR BALL PEN—Slim and trim, Endura ink, Permanent ink, writes clean, dries fast. Price $1.95.
A Free Pocket Secretary with each Flair Pen.

DOLL PRAMS ---------- $4.50 to $13.75
DOLL STROLLERS ---------- $3.50

ARTIFICIAL FLOWERS
Air Fern, Miniature Flowers—suitable for planters.
LONG STEM FLOWERS — Clover, Daisies, Apple Blossoms, Tulips and Hyacinths.

ICE BOX FLOWERS
Small Corsages ---------- 29c
Medium and Large Corsages ---------- 50c and $1.00

THIS IS THE LAST WEEK FOR CUP AND SAUCER SPECIAL AT 85c.

For these inexpensive Christmas Gifts that are long on satisfaction, see our wide variety of Ornamental and Useful Merchandise.

Food Specials
FOR FRIDAY and SATURDAY

BUTTER	61c lb.
MINCEMEAT, 28 oz.	39c
CRUSHED PINEAPPLE, 20 oz.	25c
RAISINS, 2 lbs.	35c
KAM	39c
OGILVIE OATS, 3 lb Box	37c
CHUBBY KLEENEX	2-35c
HALO SHAMPOO, Giant	53c
DOMESTIC SHORTENING	27c

MEATS

SHOULDER ROAST of BEEF - - 35c lb.

REYNOLDS' MEAT MARKET
TELEPHONE 85 - - WINCHESTER, ONT.

DAVIDSON'S
17th Anniversary Special
17 WATCHES 17
BULOVA - WESTFIELD - LORIE - ELCO
Ladies' and Gents' 15 and 17 Jewelled Movements
Drastically Reduced
"25%"
FOR SEVENTEEN SHOPPING DAYS
November 11th to November 30th
ONE YEAR GUARANTEE

RIGHT NOW is the time to buy storm windows for your home!

- Available On Easy Term.

Don't wait until the first snow . . . order your storm windows NOW. NOW you can get quick delivery. NOW you can fit, paint and hang your windows at your leisure in good weather.

Storm Windows are an Investment, Not an Expense.

Save fuel . . . safeguard health . . . protect your home and furnishings with wood storm windows. Storm windows will save up to 35% of your fuel bills . . . pay for themselves in three years.

- Call For a Free Estimate.

For Low Cost Protection Specify Wood Windows By

H. S. LANNIN LIMITED
WINCHESTER, ONT.
LUMBER and MILLWORK Phone 48-W. BUILDING MATERIALS

LOCAL - GENERAL

Engagement Announced.

Mr. and Mrs. Ken. MacIntosh wish to announce the engagement of their eldest daughter, Betty Anne, to Bernard Roy, eldest son of Mr. and Mrs. Percy Wagner, of Chesterville. Marriage to take place shortly.

Engagement Announced.

Mr. and Mrs. Wm. Barkley wish to announce the engagement of their daughter, Wilda, to Mr. Arthur Reilly, son of Mr. and Mrs. J. Reilly, of Ottawa. Wedding to take place December 24th at 2.30 p.m. in Winchester Baptist Church.

Underwent Operation.

The many friends of Miss Ruth McInnis, of the local Rural Hydro office staff, will be pleased to know that she is progressing favourably, following an appendectomy which she underwent at the District Memorial Hospital last Thursday.

Returning To The West.

Miss Ada Annable, who has been spending some time with relatives and friends in and around Winchester, left on Monday to visit her cousin, Mr. A. H. Annable, and Mrs. Annable, of Kingston. She also plans to spend some time with friends in Port Hope, Cannington and Toronto before returning to her home in Moose Jaw, Sask. While here she made her home with her cousins, Mrs. H. Robinson, and Mr. Robinson, and Mr. R. E. Annable and Mrs. Annable.

Awarded Schqlarship.

Now in his second year of Engineering in the Faculty of Applied Science at Queen's University, Donald Woods has received a scholarship for work in his first year. Announcement was made over the week-end that Don had been one of four last year students to win the Scholarship, presented by the Association of Professional Engineers. He is a son of Mr. and Mrs. Robert Woods, of Winchester, and a graduate of Winchester High School. A second year winner for the same award was announced as E. R. Funke, of Morrisburg.

"They say he married her because her uncle left her a million dollars."

"Oh, I don't think Jack's that kind of a boy. I think he'd have married her no matter who left it to her."

Wednesday, Dec. 1st, is Hospital Donation Day for Winchester Unit of the Hospital Auxiliary. Plan your donation now. It will be called for at 12.30 p.m. on the above date.

COMMUNITY
Theatre, Chesterville

Thurs., Fri., Sat., Nov. 25-26-27
"HONDO"
In Technicolor. In the corner of a woman's heart echoes the name of the man called Hondo. The most exciting man you'll ever meet as the relentless pursuit comes out of New Mexico. With John Wayne and Geraldine Page.

Mon., Tues., Wed., Nov 29-30-1
"EMPEROR'S WALTZ"
Reissue Paramount extends you a royal welcome to it's crowning entertainment achievement. Everything you have ever wished for in one glorious Motion Picture. A feast for your eyes, a treat for your ears. With Bing Crosby and Joan Fontaine.

Foto Night—Canada's Biggest Cash Offer Attraction at the Community Theatre every Wednesday.

LOCAL - GENERAL

Married 45 Years.

The Press joins in extending congratulations to Mr. and Mrs. Edgar Summers, who observed their 45th Wedding Anniversary at their farm home, south-east of Winchester, yesterday, November 24th. They have two children, Mrs. Claire Carkner and Arthur Summers at home.

Patient In Hospital.

Mr. William Servage, B.A., a member of the local High School teaching staff, is a patient in the Kingston General Hospital, where he is undergoing observation and treatment. He has been granted leave of absence from his teaching duties until Christmas, or longer if necessary. His many friends will wish him a speedy return to good health.

DRAMA AND MUSIC FESTIVAL HELD AT METCALFE

Sponsored by Metcalfe Women's Institute and playinfg to a packed house in the East Osgoode Community Centre, the annual drama and music festival was held last week with all classes filled. Chairman of the event was Mel. Tomkins, principal of Metcalfe Public School. The adjudicator was Mr. Leonard Foss, organist and choir director of St. Luke's Anglican Church, Ottawa.

Following is a list of winners including the new holders of the cups and trophies:

Stanley Cup—Catherine Palmer, Metcalfe; Nault Cup—Lois Carson, Metcalfe; McCormick Cup—Edward Rowan; Boucher Cup — Lois Carson; Institute Shield, S. S. No. 11, directed by Mel. Tomkins.

Other winners were: Rhythm Band, 1st, S. S. 8, Springhill; 2nd, S. S. 11, Metcalfe; Verse Speaking: Grades 3-4, 1st, Wilton Thompson;Grades 1-2; 1st, Janie Cooper; Grade 1-4, S. S. 11.

Open Class, Vocal Solos, Junior, Grades 1-4, 1st, Francis Wilson; Grades 5-8, Edward Rowan.

Piano Solos: Grades 1-2, Cairine Campbell; Grades 3-4, Jane Sayant; School Chorus, S. S. 11, Metcalfe; Verse Speaking, Grades 5-6, Bruce Morrow; Vocal Duets, own choice, Edward Rowan and Martin Rowan; Verse Speaking, Grades 7-8, Nelda Reaney; Public Speaking, Grades 5-8, Catherine Palmer; Recitations: Grades 9-10, Keith Brownell; Grades 11-12, Lois Carson; Public Speaking, high school, own choice, Lois Carson; Amateur Play, S. S. 11, Metcalfe.

SPECIAL SERVICES AT THE WESLEYAN CHURCH

A special series of Evangelistic Services began in the Winchester Wesleyan Methodist Church on Wednesday, November 24th, and will continue until Sunday, December 5th. The services on Sunday are at 10.45 a.m. and 7.30 p.m. On week-days the services are at 7.45 p.m. (except Saturday). The special evangelist is the Rev. W. M. Phaup, of High Point, North Carolina. There will be special music at each service. The public is cordially invited to attend all or any of these services.

Dancing . . .
Every Saturday Night
at the
MEMORIAL CENTRE
Metcalfe, Ont.
Music by Cliff Wilkes' Orchestra

NORMAN BLACKLER
HARDWARE - SHOES - DRY GOODS
Phone 135 - Winchester

MEN'S, WOMEN'S, CHILDREN'S
RUBBERS $1.19, $1.79, $1.89, $2.25

100% PURE WOOL
PLAID DUFFLE COATS
Sizes 10-12 $11.99 Sizes 14-16 $13.99

3-PIECE "DURALEEN"
SNOW SUITS - $10.95
Spot Resistant. Most non-oily stains can be removed with a damp cloth. Water Repellant. Finish assures a permanent water repellancy. Fur trimmed helmet. Zippered jacket and pants. Sizes 3, 4 and 5.

PURE WOOL HUMPHREY
HUNTING COATS - $14.75
Six Pockets.

Mens' WHITE SHIRTS $2.99
Fine count Cotton, sanforized, with tuberized collars. Sizes 14 to 16½, in half sizes.

All sizes of GLASS in stock from 7½ x 8½ to 24x36. Any odd size cut to order.
Lowe Brothers Paints, Enamels and Varnishes.
Wallpaper from 25c a roll up.
Coleman and Aladdin Lamp Repair Parts.
Stewart Cattle and Horse Clipper Parts and Supplies.
Galvanized and Copper Wash Boilers, Round and Square Tubs.
Fully Approved Dairy Pails from $2.70.
Canadian General Electric Lamps, Motors and Electrical Supplies.

PERSONAL NEWS

Miss Hazel Smith, of Osgoode, spent last Wednesday in Montreal.

* * * *

Mrs. Harve Froats is spending some time with her son, Glen, and his wife, in London, Ont.

* * * *

Mrs. E. F. Kellogg, of Cornwall, spent Wednesday of last week the guest of Mr. and Mrs. Carl Rice.

* * * *

Mrs. Charles E. Dempsey, of Vernon, has just returned home after spending some time in Cornwall with friends.

* * * *

Mr. and Mrs. K. Marcy, of Fulton, N. Y., were guests of Mr. and Mrs. Doug. Angus and Jimmie the first of the week.

* * * *

Mr. and Mrs. Russell Arbuthnot returned home on Monday after spending a month's vacation visiting relatives and friends in Western Canada.

* * * *

Mrs. J. E. Siguin, of Hammond, N. Y., was visiting relatives and friends in town last week. Mrs. Wm. R. Hitsman returned home with her for an extended visit.

* * * *

Mrs. Emma Nottell, of Hanna, Alta., Mrs. Catherine Ball, of Maple Ridge, and Mrs. Agnes Hess, of Williamsburg, spent Saturday evening with their cousin, Mr. Thos. Edgerton, and Mrs. Edgerton.

* * * *

Mrs. William Steele returned home on Wednesday after attending the Clawson-Warner wedding at Toronto, and the Ellis-Irving wedding at Brantford. While in Brantford she witnessed some of the terrible destruction caused by Hurricane Hazel. Mrs. Steele also spent several weeks with Mr. and Mrs. Norman Durant and friends in Hamilton.

NEW PICTURES TO BE SHOWN IN VANCAMP CHURCH

A new series of pictures, never before shown, will be presented by Miss Verna Levere, exchange teacher, in Vancamp United Church on Friday evening, Nov. 26th, starting at 8.00 o'clock. Admission 25c and 10c. A cordial invitation is extended to everyone to see these new pictures, which Miss Levere took while in England and Europe. 26-27p

BINGO
To be held in the COMMUNITY CENTRE
METCALFE, ONT.
—on—
FRIDAY, November 26
at 8.30 p.m.
In Aid of Winchester District Memorial Hospital.
Under the Auspices of Metcalfe Women's Institute.

GUY of the Week
One of Winchester's senior citizens, still hale and hearty, who was 86 years old yesterday, Ex-Reeve
T. O. Keyes

BUY of the Week
THIS CHRISTMAS GIVE HIM AN ARROW OR TOOKE SHIRT
and a Beautiful WEMBLEY TIE
Hundreds To Choose From.

Open All Day Wednesday During December
For Your Christmas Shopping Convenience.

MORGAN'S
"The Home of Quality Brands" PHONE 326 WINCHESTER, ONT.

Keyes' CASH Store
Ladies' Rubber Footwear

BROWN ALL RUBBER PULL-ON, Plaid Lined, Low Heel - - $4.59 Pair
BLACK ALL RUBBER ZIPPER OVERSHOES, Fur Trimmed - - $4.19 Pair
BLACK NYLON FUR TRIMMED LACED BOOT, Imitation Sheep Lined - $6.98 Pair

TOYS! TOYS! TOYS!
Our Line Is Complete. Buy Now, Lay It Away.

J. H. KEYES
TELEPHONE 16 - - WINCHESTER, ONT.

Coming Events

HOSPITAL DONATION DAY

The Winchester Unit of the District Memorial Hospital Auxiliary will hold its Donation Day on Wednesday, December 1st, 1954. Please have your donation ready for pick-up at 12.30 p.m.
Committee—Mrs. Mel. Scott and Mrs. Archie Rice. 27c

COLORED PICTURES IN TOWN HALL TO-NIGHT

Coloured Pictures will be shown in the Town Hall to-night, Nov. 18th, at 8.15 p.m. The Ladies' Curling Club is sponsoring tips on decorating your home Tickets 25c, available at the door. Valuable Door Prizes. 26c

ANGLICAN BAZAAR AND BAKE SALE

On Friday afternoon, November 26th, from 3 to 6 o'clock, St. Matthias' Guild will hold its annual Bazaar and Bake Sale in the Town Hall. Come and you can select some of your Christmas gifts. 26-27c

VESPER SERVICE

The Music Committee and Choir of the Winchester United Church will hold its Autumn Vesper and Musical Service in the church on Sunday evening, December 5th, at 8.45 p.m. Proceeds will be in aid of the Organ Fund. All are cordially invited to attend. 27-28c

GIRLS' SOFTBALL DANCE TO START LATER THAN USUAL

Winchester Girls' Softball Club Dance will be held in the Town Hall immediately following the Nomination Meeting on Friday evening, November 26th. Tickets are now on sale at 35 cents each. Good for a chance on Draw and admission to dance. Come and have a good time. 26-27c

CHESTERVILLE DANCES RESUME IN COMMUNITY HALL

Under the auspices of the Chesterville Unit of the Hospital Auxiliary, Dances resumed in the Community Hall, Chesterville, on Friday evening, November 5. Russ. Hay's Orchestra. Dancing 9 to 1. Come and have a good time every Friday night. 26-27p

DISTRICT MEMORIAL HOSPITAL AUXILIARY

The regular monthly meeting of the District Memorial Hospital Auxiliary will be held in the Town Hall, Winchester, on Thursday, December 2nd, at 8 o'clock. Your attendance is appreciated.
Delia Robinson, Sec'y.

SHOOTING MATCH

For Roosters and Geese, to be held on Saturday, November 27, on the farm of Mr. Orval Christie, Melvin Settlement. .22 rifles with open sights.
27p Orval Christie, Prop.

ANNUAL BANQUET OF GRENVILLE - DUNDAS AYRSHIRE BREEDERS' ASSOCIATION

The annual Turkey Banquet of the Grenville-Dundas Ayrshire Breeders' Association will be held in the Chesterville Community Hall at 7 o'clock next Tuesday evening, November 30th. The guest speaker will be Mr. W. D. T. Atkinson, principal of Glebe Collegiate, Ottawa. The draw will be made for the Ayrshire Calf. Tickets to the Banquet are $1.00 each. 27c

For Quick Action, Use Press Classified Advts.

HAIRDRESSING SPECIAL

Be wise—be head happy for the Holiday Season with a new Permanent or Fingerwave from the Lawndale Beauty Shoppe. Special from now till Christmas: Regular $6.50 Oil Machineless Permanents for only $5.00. Other Permanents at reasonable prices.
MRS. CARL DOCKSTEADER
Phone 171W5 - Winchester.

CHRISTMAS TREES

Orders are now being taken for Christmas Trees. Order early for best choice. Different prices, different trees. See Bert Hodgson or John Henderson, Phone 164R or 99J, Winchester. 27p

GIGANTIC SALE
OF OUR ENTIRE STOCK OF
USED CARS & TRUCKS



Prices Were Never Lower
Buy Now And Save

We must make room for the New 1955 Models, so in order to reduce our stock of Used Cars we have Slashed Prices away Below the list price. Our Loss Is Your Gain

Let Your Present Car Be the Down Payment on a Better One

MELVIN MOTORS Ltd.
General Motors Cars and Trucks
Your exclusive ***TRIPLE CHECK*** OK USED CAR & OK USED TRUCK Dealers for Eastern Ontario.
TELEPHONE 113 - - WINCHESTER, ONT.
Open Evenings Until 9.30—Later By Appointment.

Woods' Hardware
PHONE 109 - - Winchester, Ont.

Christmas Needs . . .
Christmas will soon be here. We have a good selection of medium priced, useful gifts. Also a good stock of low priced Toys and Christmas Decorations. Shop early while the selection is good.

How About . . . . .
A Refrigerator, Electric Range, Home Freezer, Washing Machine or Quaker Oil Burner.
WE HAVE Some Good USED Washing Machines
Coal and Range Cook Stoves, Qnebec Heaters.

Your Valued Patronage Solicited.