# WINCHESTER PRESS

VOL. 76. No. 17. WINCHESTER, ONT., THURSDAY, SEPTEMBER 5, 1963 PRICE 10 CENTS


## Trade Fair Plans Taking Shape

At a meeting of the directors and committees next week plans for the forthcoming Winchester Trade Fair are expected to be advanced into the final stages before finalizing them a week or so before the Fair starts. Chamber of Commerce President Les MacDonald said the meeting would very likely be held next Tuesday evening, although members will be notified directly.

At their last meeting which was attended by all members of the executive and directorship initial plans for the Trade Fair called for September 25 and 26 as dates. However, because the provincial election will be held on Wednesday, September 25, the Trade Fair will now be held on Wednesday and Thursday, October 2 and 3.

One of the features at this year's Fair will be the return of the popular Jo-Anne Shoppe Fashion Show. Entertainment will be kept to a minimum this year but there will still be plenty of cash and merchandise prizes which will be announced in another issue of The Press.

According to present plans it is hoped that both Frank Ryan and Ken Grant of CFRA will be on hand. However, this is yet to be confirmed.

Committees appointed for the Trade Fair include the following: Floor space, Lloyd Dixon and Roy Fawcett; Fashion Show, Harry Flora, Arnold Dukelow;; Promotion, Reg. Workman, Sam Ault; Draws and Prizes, Garry Armstrong, Bob Geggie.

It was decided that floor space would again be sold at $1.00 per foot. According to the committee which has been selling the space there is still exhibit space available.

In other Chamber of Commerce business it was decided to investigate further the possibility of placing attractive street signs in the village. Directors also voted in favour of sending a $25.00 membership fee into the Seaway Valley Travel Council.

## Power Interruption Part Of Hydro's "Re-string" Job

Stage two of a three-stage hydro distribution program will take place on Sunday afternoon, September 8th, in the Williamsburg - Winchester - Chesterville area. The project will necessitate an interruption of electrical service for a four-hour period and will affect residents in Winchester, Chesterville, Dunbar, Ormond, Elma, Beckstead Settlement, Winchester Springs and the adjacent rural area. The entire area will be without electrical power during this period in order that Hydro line crews may carry out the project in complete safety.

More than 100 men and approximately 25 trucks assembled from all corners of Hydro's Eastern Region will be on hand to speed the job of "re-stringing" the 44,000 volt power line between Williamsburg to a point south of Winchester. The line, originally built in 1913, was changed from iron cable to aluminum in a similar project in 1946. The new cable is of a larger size designed to provide better voltage, to better withstand weather conditions and, thereby, provide more security to electrical service in the area. In all, some 40 miles of new cable will be required to complete the job.

The first phase of the "re-stringing" project took place during May of this year when the high-tension line was rebuilt between Morrisburg and Williamsburg. Following the second stage scheduled for Sunday, the third and final phase will take place on Sunday, September 22. Williamsburg residents, affected during the May 12 interruption, will have two shorter periods without service this Sunday. The first will occur between 1.30 and 2.00 p.m., the second between 5.00 and 5.30 p.m. This will permit crews to carry out necessary switching at Williamsburg. All times mentioned are daylight saving time with weather conditions permitting.

A. H. Beardsall, Hydro's area manager at Winchester, said the carefully planned project is necessary to meet the growing demands for electrical service in the area. He said that times for the project have been selected following meetings with major power users in the area in order to inconvenience as few customers as possible.

## Kemptville Herd Wins At CNE

In the strongest showing of Dual Purpose Shorthorns at the Canadian National Exhibition in the past twenty years, the herd of G. E. Wiggins and Sons, of Kemptville, scored striking wins. Their aged dry cow, Bonny Rosemary 71st, won her class and was made female senior and grand champion.

Their junior bull calf, Watermead Observer, won his class and was named reserve junior male champion. Their junior yearling heifer, Bonnie Rosemary 113th, won her class and went on to the female reserve junior championship. Other Wiggins wins were: Junior bull, 1, 3 and 4; Mature bull, 3; Junior heifer, 2; Junior yearling heifer, 1; Senior yearling heifer, 4; Junior get-of-sire, 1; two-year female, 2; three-year female, 4; four-year female, 4; Mature female in milk, 2; Mature dry female, 1; Senior get of sire, 2; Progeny of dam, 2 and 5; Dual Purpose herd, 2.

Also, this strong herd was the runner-up for both Premier Breeder and Premier Exhibitor awards.

*More Of Everything*

# Records Shattered As Schools Open

## 330 At Public School 605 At North Dundas

New schools, larger schools, more teachers and record enrolment of students featured the opening day of classes in the Winchester area on Tuesday.

At North Dundas District High School Principal Roy Wilson told The Press that first day registration stood at 605 . . . "more than anticipated."

Apparently at the new $1,500,000 school situated midway between Chesterville and Winchester on Highway 43 there were several "last minute" registrations in addition to students who turned up Tuesday morning and had not previously made known their intentions to attend. The result is a bit "overwhelming" and according to Principal Wilson "it is doubtful that we can handle all of them. Very likely we shall try to trim the number down to about 595. There are 50 students in one room alone and this is too many."

The new school offers a variety of courses and judging from the registration it looks as if the various subjects have been nicely divided. At North Dundas District each teacher is assigned a room and students move from class to class rather than the teacher. "This is the only way it can work satisfactorily in a composite school," Mr. Wilson told The Press.

Mr. Wilson said 'it was a smooth operating first day" and despite the confusion and problems of a new school the principal was hopeful of ironing out time table and other minor difficulties before too long.

**TEACHING STAFF**

The following are members of the teaching staff at NDDHS:

Roy H. Wilson, Principal; C. Allison Graham, Vice Principal; Mrs. Lillian Allison, Allan Anderson, John Barker, Mrs. Judith Bobka, J. Elgin Bowman, Patrick Burnside, Norman Crawford, Dale Deakin, Euclide E. Forgues, Mrs. Anna J. Hill, Bert LaCroix, Mrs. Robert Litster, Miss Betty May, Miss Lorraine McMullen, Glenn McSweeney, Yvon Menard, Kenneth Morrow, Miss Eileen B. C. Runions, Mrs. Rosemary Simpson, Mrs. Ethel Slingerland, Mrs. Lois Smith, Mrs. Viola M. Smith, Miss Margaret E. Thom, Miss Eileen Wallace, J. Howard Willard.

The breakdown for opening day at North Dundas District High School looks like this:

| Class | Boys | Girls | TOTAL |
|---|---|---|---|
| Grade 9, Arts and Science | 41 | 54 | 95 |
| Grade 9, Business and Commerce | 4 | 33 | 37 |
| Grade 9, Technical | 36 | — | 36 |
| Grade 9, Occupational | 17 | 10 | 27 |
| Grade 10, Arts and Science | 25 | 28 | 53 |
| Grade 10, Technical | 40 | | 40 |
| Grade 10, Business and Commerce | 4 | 32 | 36 |
| Grade 11, Arts and Science | 58 | 44 | 102 |
| Grade 12, Arts and Science | 46 | 56 | 102 |
| Grade 13 | 35 | 18 | 53 |
| Special Commercial | 4 | 20 | 24 |
| Totals | 310 | 295 | 605 |

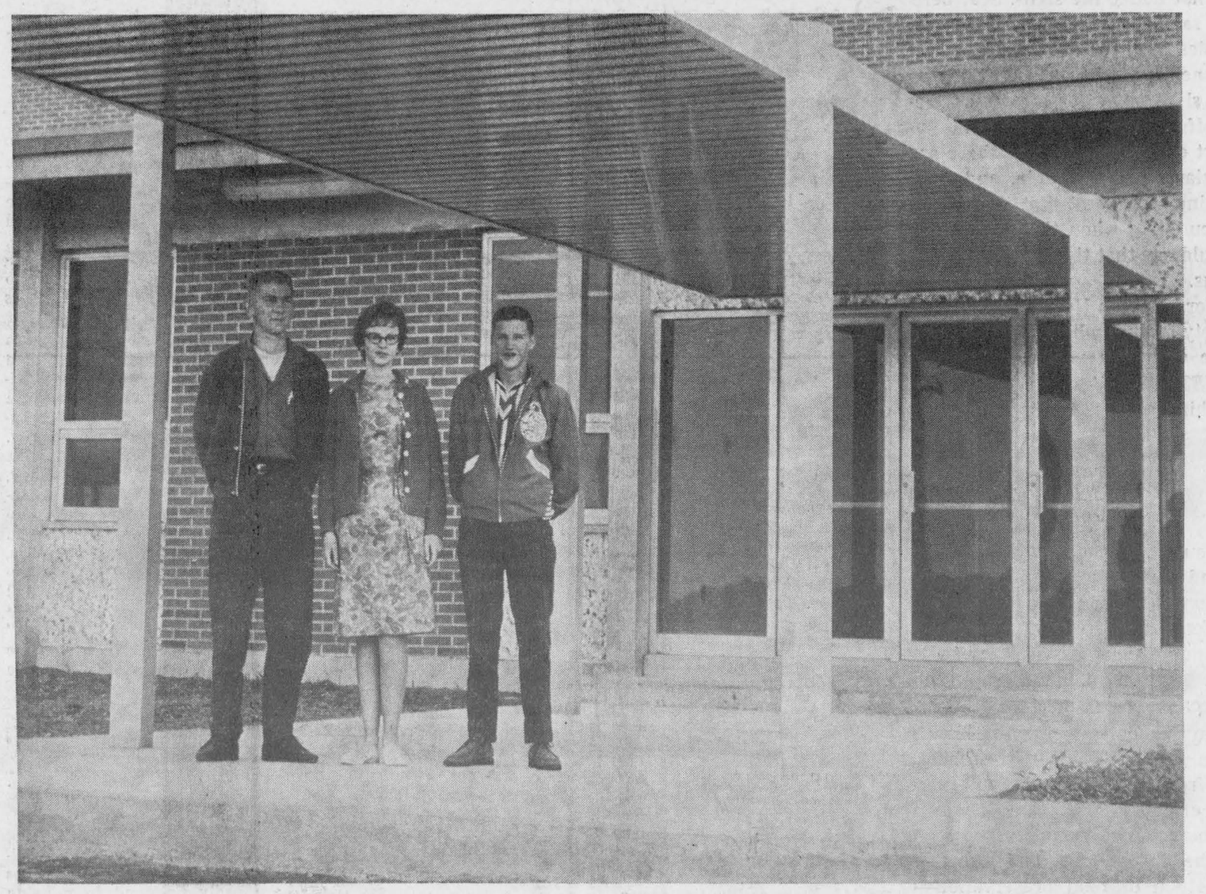

## Entrance To A New School Era

New $1,500,000 school to serve North Dundas District was the highlight of Tuesday's first day registration. At the modern composite school, located at Maple Ridge on Highway 43 between Winchester and Chesterville, 605 students were enrolled although it is believed this number will have to be slightly reduced.

Three Winchester students attending the new school are shown at the entrance to North Dundas District High School prior to attending classes on Tuesday. They are, from left: Robert Crummy, Grade 9, enrolled in the Science Technology and Trades course; Anne Freeland, Grade 12, who will take the special commercial course, and James Byers, Grade 11, in Arts and Science.

The opening of North Dundas District High School marks the beginning of a new education era in this area.—Press Photo.

## Winchester Public School

While more than 600 were signing in at the "big school" on the Ridge, the fastest growing school in the district was chalking up another first day record.

At Winchester Public School Principal Harry Potter said the first day count was an all-time record 330, nine more than the 321 who started in 1962.

Winchester Public School, despite a new wing last year, is again bulging at the seams, and in Grade 6 alone there are 41 pupils.

Following is a list showing the class, teacher and number of pupils:

Kindergarten, Mrs. Heather Raistrick, 38; Grade I, Miss Isla Whitteker, 35; Grade IIA, Mrs. Jean Cameron, 25; Grade IIB, Miss Olive Hughes, 30; Grade III, Miss Lois Henderson, 35; Grade IV, Miss Phyllis Brunton, 27; Grade V, Miss Janet M. Blakely, 36; Grade VI, Michael Roberts, 41; Grade VII, Ronald Anderson, 31; Grade VIII, Mrs. Orma Earl and J. H. Potter, 32.

Winchester Public School is in an excellent state of repair and is one of the best equipped schools in the area, as well as the largest.

## Estimate NDDHS Theft and Damage At $2,000.

Vandals broke into North Dundas District's new $1,500,000 school last Thursday morning and stole metal and wood working tools. In addition they also damaged several cabinets and other equipment in two of the school shops. Damage and loss were assessed at more than $2,000. The final figure may run higher.

Police are not certain how the thieves gained access to the school which opened for the first time on Tuesday of this week. They believe entry may have been gained by moving the crash bar on a safety door with a piece of bent wire. None of the door locks in the building were broken.

Lorne Seeley, building superintendent, discovered the break-in. There was no night watchman on duty.

Aside from some inconvenience the break-in did not disrupt classes which started on Tuesday morning of this week.

## "S" Curve Gone

Long a motoring hazard for district motorists, the "S" curve near Smiths Falls has finally been eliminated. Constructon crews completed work last week on the dangerous curve on Highway 29, scene of many accidents.

The curve, split in the middle by a CNR railway crossing, had long been a traffic hazard and was the topic of strong complaint from local and district motorists.



**AT OLD FORT HENRY**

## 18,000 See Sunset Ceremonial

Colour, precision and record crowds marked the famous "Sunset Ceremonial" at Old Fort Henry, Kingston, last Thursday night. Low cloud-cover kept the RCAF Golden Hawks grounded but the United States Marine Corps presidential guard from Washington was on hand to take over the guard at Old Fort Henry.

An estimated 18,000 people attended the ceremony and thousands of others were turned away outside the gates long before the ceremony got underway. The event caused the biggest traffic jam in Kingston's history despite efficient work by Ontario Provincial Police.

For those who managed to get inside the Fort the show was more than worth the effort. The Fort Henry Guard, fresh from its triumphant appearance at the Royal Tournament in London, put on a flawless performance to wind up a most successful season.

The precision of the guard is unmatched by full time professional soldiers. It consists of Eastern Canadian University students and only about one in 20 applicants are accepted. Garry Willard and Doug. Roberts, both formerly of Winchester, are ex members of the famous Guard.

The 90-man United States Marine squad matched the Guard's precision with an impressive display of silent marching and rifle drill matched only by their tremendous and colourful one valve bugle band which seemed to play "anything and everything" well. It was the second visit of the Marines to the Fort who had previously stayed at Fort Henry in 1954. The Marines have great respect for the Fort Henry Guard and in the words of one of the officers, "we have never been treated better than here at Fort Henry."

Among the guests attending the Sunset Ceremonial and reception afterwards this year were Winchester Press editor Reg. Workman and Mrs. Workman.

**PICTURE**

In the above picture United States Marine officers are shown talking with members of the famous Fort Henry Guard prior to the impressive Sunset Ceremonial.

**A GOOD SHOW**

## Dundas At The Ex.

Dundas County exhibitors of Yorkshire swine, Ayrshire, Holstein, Guernsey and Hereford cattle once again brought home many red ribbons and championships from Central Canada Exhibition.

The County's perennial swine exhibitor is Morton Stobo, Winchester, and once again Mr. Stobo swept the show. He had the Junior, Senior and Grand Champion sows. The Stobo herd also accounted for the Junior Champion boar, while the Senior and Grand Champion boar was sold out of the herd. Nine first prize animals out of thirteen classes were exhibited by Mr. Stobo.

Ayrshire exhibitors were S. S. Rose and Sons, Mountain, and Wm. McRoberts and Son, Winchester. Rose had Junior Champion bull and Reserve Grand Champion cow. The McRoberts herd acounted for the Reserve Grand Champion bull award with their home bred bull, Bridgeholm Royal Victor.

Holstein exhibitors included Ralph Fawcett, Basil Dawley, Dwight Dawley, of Winchester; Lorne Henderson and Lorne Strader of Brinston, Art Milne, Mountain.

The Holstein show was very large with 251 entries. Ralph Fawcett had the first prize two-year-old bull in Willola Big D. He also won second prize in the strong dry aged cow class. Basil Dawley had a good win in the two year old in milk class and also won a second with his Junior calf. Lorne Henderson was the largest exhibitor from the County and was in the money many times. His Junior heifer calf was the winner of her class and a Junior yearling was third. Lorne Strader with only two head had second prize senior heifer calf and third prize aged bull. The second prize senior bull calf was the only entry of Arthur Milne.

In Guernseys, two strong herds were exhibited by Malcolm MacGregor, Crysler, and Lloyd Walker, Winchester Springs. MacGregor was once again Premier Breeder and Exhibitor with winnings of ten first prizes and the Reserve Grand Championship in both males and females. The Walker herd had winning junior calf and two year old in milk as well as many entries close to the top in several classes .

Harold Lannin, Winchester, was the County's only exhibitor of beef cattle. His polled Herefords were in the foreground in many classes and brought home the Junior Champion bull award.

The success of Dundas County live stock in the show ring assures its continuance as a source of high quality live stock for years to come.

## Television Debate

Three political parties contesting the September 25th provincial elections have agreed in principle to take part in a television debate.

A CBC spokesman said the three-party leaders will speak in debate, tentatively arranged for Tuesday, September 17, between 9.30 and 10.30 p.m. The program will also be heard on radio.

## Mountain Twp.

Over at North Mountain Consolidated School where township public school pupils attend it was another big first day with 203 registrations on Tuesday. "This number includes 23 beginners," Principal Mel Tompkins said.

Breakdown by grades is as follows: Grade VIII, 33; Grade VII, 16; Grade VI, 33; Grade V, 27; Grade IV, 24; Grade III, 17; Grade II, 24; Grade I, 29.

Teachers at the school are: J. M. Tompkins, principal; Mrs. Ruby Robinson, Mrs. Donna Wilson, Miss Edythe Allen, Miss Nancy Wilson, Mrs. Gladys MacDonald, Mrs. I. Keays, Mrs. Helen Kerr, relief principal and home economics.

## Hulbert

Meanwhile at the district's newest public school at Hulbert in Matilda Township approximately 95 pupils registered for classes on Tuesday in the new three-room school.

Eight grades will be taught at the school with Mrs. Annie Mayhew, principal, assisted by

See "HULBERT" Page 8

# THE WINCHESTER PRESS

WORKMAN BROS., Publishers

Established in the year 1888
Published Wednesday Afternoon. Dated Thursday.
Subscription Rates: $3.00 per year in Canada; $4.00 per year in the U.S.A., payable in Advance

Member of the Canadian Weekly Newspapers Association and the Ontario Weekly Newspapers Association

Guaranteed Circulation over 2500.
Advertising Rates on Request.

Authorized as Second Class Mail, Post Office Department, Ottawa.

Volume Seventy-Six. Thursday, September 5, 1963.


## Romance Behind The Wheel

One problem of traffic safety which will very likely always be with us is "Romance."

All the laws, regulations and traffic signs that could be invented by all the lawmakers, enforced by all the police officers and magistrates in the country, are not going to keep romance from getting loose on the highways.

It started with the first car. It seems safe to report that it will still be here with the last car.

The car ahead of you on a nice summer evening shows the silhouette of two heads, both of which seem to be approximately behind the steering wheel. It is intelligent to assume that the car ahead is not being driven with complete attention to highway rules and traffic safety. The driver, undoubtedly has other things on his mind. But, when one is driving those "other" things should be forgotten until the destination has been reached.

Actually what you see as a young couple drive down the highway, cuddled close and whispering sweet nothings, is an accident going somewhere to happen. If the lover-boy in the car could keep his mind on his driving while he cuddles the girl beside him, he would be a washout as a lover. Since he probably can't he has to be considered below par as a driver.

When romance is competing for attention warning signs will not promote safety. Romancers do not notice the signs. Seat belts won't promote safety in this instance because seat belts are designed for one—not two !

For this one traffic hazard, romantic as it may be, we shall not offer a solution, because it is doubtful if ever there will be a solution to this sort of thing as long as there are people, particularly young people, and cars. And who is going to suggest that these "lovers" do their cuddling when the car is stopped? Some would say that this would be even more dangerous.

The Stratford Beacon Herald says "there is only one safety feature which might be promoted, to cope with romance as a highway hazard—*BUCKET SEATS!*

Come to think of it, not a bad idea.

## Tin Cans

With weddings always a frequent event during the summer season many of us may be brainwashed into thinking the most valid use of the tin can is to form a noisy string behind a newlywed couple's car.

A moment of thought, of course, will tell us that this is simply an avenue of entertainment by the disposed tin can on the way to the garbage heap.

The tin can, though, is an unusual and important item in the lives of all of us. And it is rather interesting to look at some of the facts and figures as they pertain to tin cans. For instance, last year the average North American consumed 150 cans of food products and 60 cans of beverages (guess what kind), and used 10 cans of oil, 12 cans of pet food and 28 cans of other products.

In all, North Americans today open 80 million cans of food every 24 hours. On a yearly basis the canning industry in Canada and the United States is producing at the rate of *40 billion* cans anually, equal to 800 for each and every home in the two countries.

So when you see that old tin can or cans dangling behind a wedding car remember this: In addition to providing a convenient container for foods and other stuffs the tin can provides employment for 30,000 people in Canada, not to mention the allied industries which use cans for a variety of products.

The tin can was born during the Napoleonic era when soldiers died on the battlefields as much from starvation and food poisoning as from enemy bullets. And it was a French pickle maker who won 12,000 francs as a prize to the person who could develop an effective method of food preservation—in bottles like wine. Later an Englishman, Peter Durand, substituted a cylindrical canister of tin plate for the glass bottle, and the tin can was born, maturing into the modern, easy and convenient container we use to-day.

Like a lot of other things we take for granted in our relatively easy way of life the old tin can behind the wedding car does have quite a story —and it is important!


**How flameless electric heating makes all other heating systems out of date!**

- It's the world's safest heating system—*completely flameless.*
- It's cleaner than any other heating system—*cannot create dust, smoke, soot or dirt of any kind.*
- You get custom-comfort in every room—*electric heating offers you a separate thermostat in each room.*
- Easy to install—*no furnace or fuel tank.*
- No annual maintenance costs—*nothing to clean, no filters to replace, electric heating is truly a carefree system.*

Reduced operating costs—*in many municipalities the rate for electric heating has been reduced as much as 30% during the last 2 years.*

Call your qualified electric heating contractor or:

***your hydro***

LIVE BETTER ELECTRICALLY


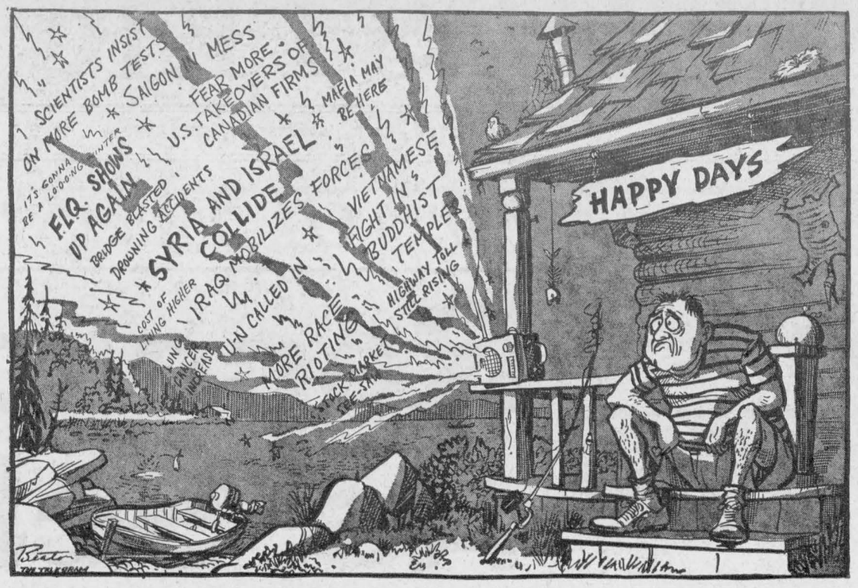


## Of Many Things

BY AMBROSE HILLS

### PAY HIKE FOR MP'S A RAW DEAL

Anyone who reads the papers or listens to TV pundits from Ottawa knew that the pay hike was coming; there was a solid build-up for it by press gallery pets of the politicians. It would attract more and better candidates they wrote. The MP's were suffering real hardship at their niggardly pay rates, etc., etc.

I don't go along with any of that. I had not noticed any shortage of candidates. When the election was coming, scores of men and women offered themselves eagerly for these jobs . . . begged door-to-door for them.

Not once during the campaign did any of them hint that one of their first big decisions would be to give themselves a monstrous pay boost, a big chunk of it tax free. If Mr. Pearson had planned this pay boost — in all honesty he should have said so during the campaign. It was sprung on the Canadian people just at a time when unemployment was high, the stock market declining, our dollar weakening on world exchanges, and most of us were having a tough time to keep our incomes in line with previous earnings. Labor was being asked to use restraint in its pay demands. Canadian costs were getting out of hand.

One frequent newspaper and TV commentator wrote that he thought the general public would be in accord with paying their representatives more money. He intimated that we'd be a bunch of pikers if we didn't.

I think this "thought" of his was about par for his understanding of what the general public is thinking. I have yet to meet an individual Canadian not in politics who would have sanctioned such an increase. Some would have gone along with a reasonable increase, but it would not have been anything close to what the Members voted for themselves —and not one cent of it would have been tax free.

The last persons on earth who should be given tax-free increases are the MP's. They create the taxes. They should feel them, just as the rest of us do, where it hurts. If they can exempt themselves, they will go on increasing the taxes of others relentlessly.

The people are not going to forget this pay hike, made at a time when there was no justification for it. The rest of us were tightening our belts, partly because of parliamentary bungling. The MP's should have been obliged to do the same thing, and wait until they had the economy booming before they dipped so deeply into the trough. During the next campaign, there'll be many of them required to answer this question: "If elected, would you vote to increase your own tax-free pay?" Those who try to evade the question will be avoided by the voters.

## Sugar and Spice

BY BILL SMILEY

Where in the holy old blue-eyed world did that summer get to? It seems like three-quarters of an hour since it was the middle of June and I was building a picnic table.

* * * *

This was the summer in which I was determined to make something of myself, or bust my posterior in the effort. I planned to fish, golf or swim every day, get myself in perfect trim, write a book, stay ahead of the weeds in the flower beds, and prepare all my course outlines for September.

* * * *

I haven't been fishing since trout season opened in May. I doubt if I could find my way around the golf course, it's so long since I saw it. I gave up swimming early in July when I nearly drowned while trying to get out to a raft 12 feet away. My belly has gone from a solid 30 to a pudgy 32. I haven't written anything except my name on those government store slips. The weeds wave like saplings. And I didn't even know what was on the course when school started.

Oh, well, I like September better anyway.

* * * *

It's easier to go to work every day and tell a lot of kids what to do than it is to be home every day and have your wife telling you what to do. Like mow that lawn, get off your big fat tail, get a loaf of bread, take the kids for a swim, stop smoking so much, and when are you going to take all those beer bottles back?

* * * *

It's probably a jolly good thing that kids have to go back to school. Another month of their kids eating purple popsicles and green apples, falling off bicycles and in love, and parents would begin screaming and running rapidly in ever-decreasing circles.

* * * *

Mothers heave a vast, soft sigh of pure joy when they shove the kids out the door on opening day of school, and sit down in that beautiful, quiet kitchen for that first cup of coffee they've had in peace for two months.

Re-opening of school is thrilling for teachers, too. Their egos are badly flattened from being treated just like everybody else. They're weary of giving orders to kids (their own) who ignore them. They're on stage once more, with all those eager faces turned toward them. They can't wait to take that first deep breath of schoolroom air, composed of the beloved odors of chalk dust, floor wax and warm humans.

* * * *

It's hard to tell what the kids themselves think of going back to school. They profess to be disgusted. But I met one of my students who has gone to work in a bank, asked him how he felt about not going back this fall, and almost wept at the look of unutterable longing that slipped across his face.

* * * *

I think most youngsters are delighted to return to school. Especially the little girls. After all, it's pretty awkward trying to strike up a romance with a small male type in the summer, when he's always going places on the dead run, always doing things girls aren't allowed to do, and nearly always dirty and rather smelly.

* * * *

But it's a different story when she gets him sitting behind, befront, or beside her in the classroom. He's not only stationary, but fairly clean, and she can smile at him, snub him, make him talk when he shouldn't, tell the teacher when he pinches her, and generally pursue the arts of courtship employed by small females.

* * * *

Is everybody, then, happy about school starting? Not exactly. Check the old man. Gone with the summer is that peaceful hour when he could get up in the cool of the morning and enjoy a solitary, leisurely breakfast, paper propped up against the coffee pot, while the old girl and the kids loafed in bed.

* * * *

During the school term, breakfast hour, if our house is any indication, is like Saturday night at the corner saloon. One kid wanders in underwear, looking for the pants and shoes he took off last night. Another is getting hell from her mother because she just splashed orange juice all over her only clean blouse. Dad is trying to feed the dog, find lunch money, eat his burned toast and MAKE THOSE BLASTED KIDS GET A MOVE ON!


**SORRY...**
**we have to interrupt your electrical service**



We don't want to keep you in the dark and we regret the inconvenience, but...so that we can work safely on the electricity supply system in your area it will be necessary to interrupt service on:

**Sunday, SEPT. 8th**
1.30 to 5.30 P.M., D. S. T.
(Weather Permitting)

AREAS AFFECTED ARE: Winchester, Chesterville, Dunbar, Ormond, Elma, Beckstead Settlement, Winchester Springs and the adjacent rural areas.

Customers in Williamsburg will have two interruptions on this date as follows: From 1.30 to 2.00 p.m. D.S.T., and from 5.00 to 5.30 p.m. D.S.T.

This work will help us to maintain a high standard of service in supplying the expanding electrical needs of our customers. Please bear with us.

Winchester R. O. A.
Telephone 193

ONTARIO HYDRO


### *Quick Canadian Facts*

Canada's population was estimated to be 18,767,000 at January 1, 1963, an increase of only 333,000 or 1.8 per cent. from one year earlier.

## The Seventh Column

Summer's gone, or so it seems with the pack back in school and camping and vacationing mostly over for another year. Thought perhaps you would be interested in some now famous Labour Day phraseology which you may have heard before (these words are repeated every Labour Day): "Where are the keys to the car?" "Where are the keys to the house?" "Get in the car and shut up!" "Better stop and get a loaf of bread." "Better stop and get a quart of milk." "Sorry, we haven't any bread left." "Sorry, we haven't any milk either." "Look at that fool ahead of us (on highway)." "Glad I don't have to drive far." "Oh, my aching head . . . back . . . feet." "You fellas get to bed, school tomorrow." "What did you say you forgot?" There are many more of course but, perhaps, the most famous of all Labour Day expressions is this: "Where did the summer go?"

*Leamington hospital has come up with a gem in diplomacy with which we tend to agree. According to a report out of that Western Ontario town, doctors who wanted a cigarette machine removed from the hospital lobby were told they would get more action if they stopped smoking. The doctors had requested removal of the machine in a letter to the hospital board in which they said it was contradictory to be selling cigarettes in an institution dedicated to preserving health. Board members suggested the Board might be willing to remove the machine when the doctors stopped smoking. This is what we call "laying the cards on the table." Seems to us that if doctors really believe cigarette smoking to be detrimental to good health they should be the ones to lead the way in stopping the nuisance and, perhaps, dangerous habit. Cigarette vending machines can't set an example — doctors can!*

Milk prices all over Eastern Ontario took a fairly sharp jump over the week-end. As many have already suspected, the price increase was not just in Winchester. However, one milk vendor has decided to absorb the increased cost of production (milk for processing) and leave his prices the same. Makes you wonder just a little if the price increase to farmers is just an excuse for the dairies to up their prices. We're all for the farmers getting more for their milk. But three cents a quart increase by the dairies is considerably more than the increased cost of operation brought about by the justified hike in milk. At a time when we are trying to keep prices from mushrooming the Dairy business (vendors) could have taken a closer look at the situation before jumping in with both feet. Might add that the price increase was higher than in other eastern Ontario districts where milk prices were previously more than they were here.

*We were privileged to be a guest at the colourful Sunset Ceremonial at Fort Henry last Thursday evening. What a show! Without doubt, it was the best of its kind we have ever seen. In addition to the precision-like Fort Henry Guard the presidential guard of the United States Marines was on hand to add a lot of colour to the two-hour presentation. The drill team of the Marines were flawless in their performance and some of their members would make Lucas McCain (The Rifleman) look like a mere amateur when it comes to handling a rifle. The Royal Canadian Air Force also added a nice bit to the show with the Air Transport Band and a Pipe Band. The Pipe Band, by the way, is led by a likeable and talented Scottish Jew — a real officer and gentleman whom we met following the ceremony at a reception. Fort Henry did a record tourist business this year and if you haven't been there then make certain you mark it on your agenda for next year. It's really worth seeing, not to mention the famous Guard. The Fort comes under the jurisdiction of the Ontario-St. Lawrence Development Commission and the Department of Travel and Publicity of which the Hon. James Auld is Minister.*

A few weeks back the John Profumo-Christine Keeler affair in England was rocking the Houses of Parliament in London town. So much so that political pundits figured it could mean the end of the Conservative Government. So what happens? The tories retained the riding, formerly held by Profumo, in a by-election last week. We still insist the British press made a shambles of this story, and world press didn't help too much. It was an unfortunate affair, and the results have been anything but good. Fortunately most British people are not fickle and the issue has not been allowed to enter sensible politics.

*The racial situation in the 'States doesn't improve with age. Last week a 26 year old housewife (white) was tarred and feathered and left in a burning house apparently on a voluntary basis as part of a hoax organized by a white couple to bring Negro residents into an all-white neighbourhood. Some hoax! Some mess!—a domestic problem which this great world power seemingly can do little about.*

Man who knows he is wrong, and says he is wrong, is wise man. Man who knows he is right, and says he is wrong, is married.

# McConnell Clan Holds Reunion

Despite unusually hot weather 42 persons met recently at Vincent Massey Park to hold their annual Reunion of the McConnell Clan.

Evelyn Kennedy and Catherine McNee had charge of the programme which opened with the theme song, "O God Our Help In Ages Past," and a number by the children, "We Are Climbing Jacob's Ladder.". The Lord's Prayer was repeated in unison, and Katherine McNee conducted a contest.

Games were enjoyed under the leadership of Lois Baird, Jessie Boland and Myra Quinn.

Bessie Campbell was the eldest person on the grounds, while Harold Baird was the youngest.

Committees for next year are: Programme, Jean Boland, Bessie Quinn and Oren Stanley; Sports, Gordon Baird, Ellwood Quinn, Greg. Stanley, Audrey Boland and Linda Quinn.

# Wylie Family Picnic Held At O. Guy Farm

The Wylie family picnic was held on Sunday at the home of Mr. and Mrs. Orvil Guy, Winchester. Over 40 members were present from Montreal, Ottawa, Sudbury, Smiths Falls, Pendleton, Russell and Winchester.

During the noon hour Mr. and Mrs. Randall Wylie, who observed their 25th Wedding Anniversary on August 13th, were pleasantly surprised when they were presented with an anniversary card containing 25 silver dollars. They were also the recipients of a nicely decorated anniversary cake made in the shape of the two numerical figures "2" and "5", which was donated by Mr. and Mrs. Charles May of Ottawa. An address was read by Lawrence Wylie, of Pendleton from an anniversary book designed by Mrs. Keith Guy. The presentations were made by Keith Wylie and Keith Guy.

Members of the clan decided to make the picnic an annual event, to be held on the Sunday preceding Labour Day. It will be held again next year at the home of Mr. and Mrs. Orvil Guy.

# Russell 4-H Calf Club Meets

The August meeting of Russell 4-H Calf Club was held at the farm of Mr. and Mrs. Ken Cumming.

The Club president, Jean-Roch Brisson, assisted by the secretary, Freda James, conducted the meeting, and H. W. Hamilton, Club leader, was in charge of the program.

Andre Demers, assistant Agricultural Representative for Prescott and Russell, discussed with the members the points to look for in judging dairy and beef cattle. The members judged a class of Ayrshire cows and gave reasons.

Maurice Tessier, Agricultural Representative for Russell, gave instructions on clipping and showmanship to the members to help them prepare for their Achievement Day at Russell Fair on Saturday, September 7, when all ten calf clubs of the County will show and also have their Championship Show.

Following lunch Club President thanked Mr. and Mrs. Cumming for their hospitality and also for the use of their Ayrshire and beef cattle.

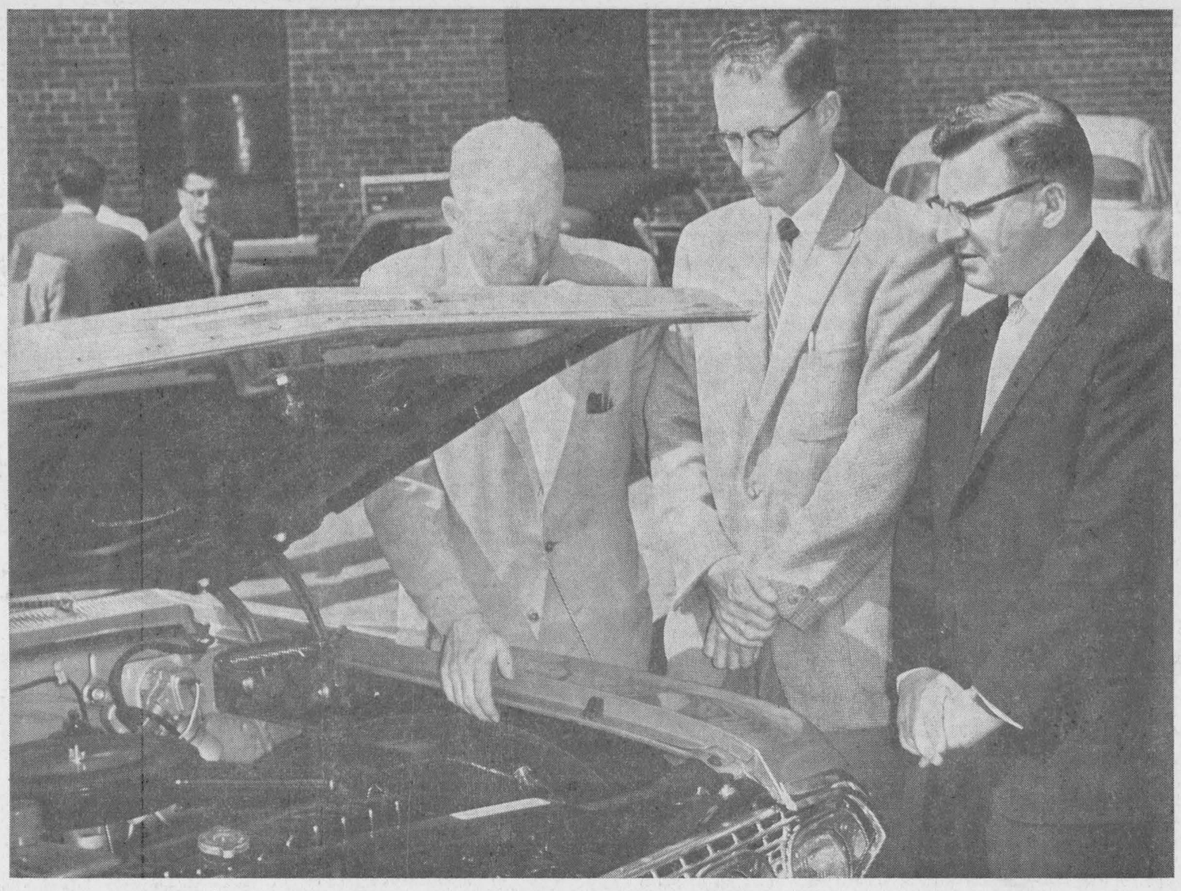

# MDHS Teachers Take Driver Education Course

Some 80 high schools in Ontario are helping to reduce the toll of traffic accidents by offering extra-curricular courses in Driver Instruction; the number of such schools increases each year. The courses are approved by the Ontario Departments of Education and Transport.

Thirty-five high school teachers were recently in Toronto taking a two-week teacher preparation course, to qualify them to give Driver Instruction courses for sixteen-year-olds.

The Ontario Safety League has been giving these courses for high school teachers every year since 1948. This year there were two courses in July and August.

Conducting this course for the Ontario Safety League is Driver Education specialist George F. Laing, B.A., M.Ed., Brattleboro, Vermont.

Driver Education teacher preparation courses are subsidized in Canada from a fund donated by All Canada Insurance Federation, administered by Canadian Highway Safety Council, Ottawa.

The teachers last week in Toronto were given both classroom and in-car instruction. Pictured here as they receive under-the-hood instruction are: (left to right) Jack R. Irwin, Ontario Safety League Director of Driver Training; Gary M. Pickard and R. Greig Fowler, both from the Mountain District High School.


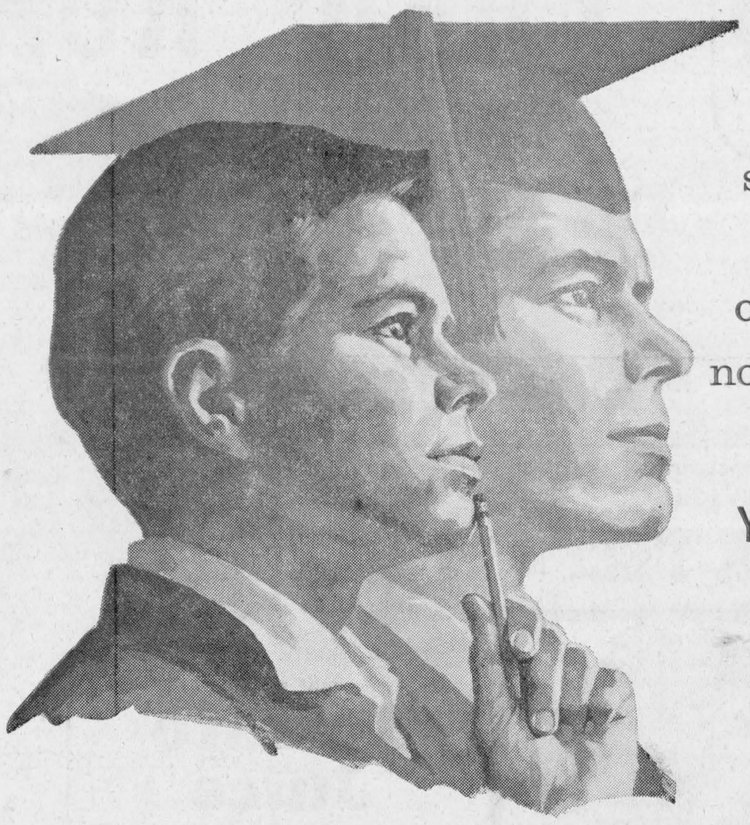

A special message to all parents of boys and girls now in high school

☆

You can *guarantee* your youngster's College Education in partnership with "MY BANK" TO 3 MILLION CANADIANS B of M

BANK OF MONTREAL

UNIVERSITY EDUCATION PROGRAMME

*A comprehensive, life-insured plan for financing a college education for boys and girls now in high school*

If you are like most parents with children in high school, you are probably wondering how you are going to meet the costs of financing your youngster's college education. To help parents solve this problem, the Bank of Montreal has introduced its University Education Programme—the first life-insured plan of its kind in Canada.

Under this comprehensive programme, parents, guardians and sponsors of high-school students can spread the cost of a university education over periods of up to nine years, thus keeping monthly payments to amounts they can afford without hardship. *And the cost to the parent is only a fraction of the interest paid on a straight loan programme.*

**HOW THE PROGRAMME WORKS**

Under the basic plan, the parent agrees to make monthly payments to the Bank starting, say, two years before the student enters university, and terminating one year after graduation. In return, the parent receives an annual sum from the Bank at the start of each of the four university years.

**VARIANTS OF THE PLAN**

Several optional plans are available under the programme, and these vary as to the number of years in which the parent wishes to make monthly payments, as well as to the amount required annually for university expenses. Plans are based on objectives ranging from $1,000 to $8,000 payable to the parent in four annual instalments.

*Here is an example of how one of the basic plans can be varied to suit your needs;*

**OBJECTIVE: $4,000**

To be paid to the parent in four annual amounts of $1,000 each

| OPTIONS | YOU PAY MONTHLY | PERIODS OF PAYMENT | YOUR PAYMENTS BEGIN |
|---|---|---|---|
| Plan A | $49.55 | 7 years | 2 years before university |
| Plan B | 42.78 | 8 years | 3 years before university |
| Plan C | 37.56 | 9 years | 4 years before university |

**LIFE-INSURANCE FEATURE**

If the parent concerned should die after the start of the programme, the funds for education specified in the agreement will be advanced by the Bank each year without any further payments being made by the family or the estate.

**HOW TO JOIN THE PROGRAMME**

See the people at your neighbourhood B of M branch. You will receive a warm welcome from a staff who will be pleased to give you further details and to help you select a plan suited to your needs. *Ask for your copy of the Bank of Montreal University Education Programme folder.*




**P.S.** If you need help in financing a student already in University — or planning to register this year—talk to your B of M Manager. Chances are he can arrange a tuition loan with extended payments adapted to your circumstances.



BANK OF MONTREAL

*Canada's First Bank*

WORKING WITH CANADIANS IN EVERY WALK OF LIFE SINCE 1817

SP 6168



If Hearing is your problem Beltone is your answer

- New Beltone Hearing Glasses and Behind-the-Ear aids.
- Higher Fidelity hearing.
- Hearing with BOTH ears.

FREE Electronic analysis of your hearing loss and demonstration of newest Beltone models. Phone, come in or write.

BELTONE HEARING CENTRE

Winchester Ontario.



King FILL UP Says

ABOUT OUR FINE OIL OUR CUSTOMERS RAVE, HOW WELL IT HEATS AND HOW THEY SAVE






S.G. BLACK

"SERVICE IS MY BUSINESS"

PH.107 WINCHESTER



On September 25th Let's Give

FRED M. CASS



A Record Majority!

You can Meet and Hear Fred at the following Progressive Conservative Meetings in Grenville - Dundas

BRINSTON — Saturday, September 7th.

EASTON'S - JASPER — Wednesday, September 11th.

MAITLAND — Thursday, September 12th.

BURRITT'S — Friday, September 13th.

SOUTH MOUNTAIN — Saturday, September 14th.

CARDINAL — Monday, September 16th.

MORRISBURG — Tuesday, September 17th.

SPENCERVILLE — Wednesday, September 18th.

IROQUOIS — Thursday, September 19th.

TORONTO — Friday, September 20th.

WINCHESTER - CHESTERVILLE and WILLIAMSBURG — Saturday, September 21st., in North Dundas District High School.

PRESCOTT — Monday, September 23rd.

KEMPTVILLE — Tuesday, September 24th.

VOTE IN GRENVILLE DUNDAS CASS

WINCHESTER PROGRESSIVE CONSERVATIVE ASSOCIATION



ELEGANT FURNITURE ATTRACTIVELY PRICED

Chair news!

GOLD CREST

Just imagine a quality Gold Crest swivel rocker armchair for only:

59.00

It's true - these versatile Gold Crest swivel rocker arm chairs and Ottoman are worth much more. Features: no-sag spring — foam cushioning — trouble free reinforced fabrilite in a veritable spectrum of colours — superbly tailored



NO CHARGE FOR PPROFESSIONAL DECOR CONSULTATION

VICE & CRAIG

Ph. Winchester - 13
Chesterville - HI 8-2120
Metcalfe & Morrisburg - Zenith 72900

Winchester

# Winnifred Loucks Feted Farewell

Miss Winnifred Loucks was guest of honour at a farewell party at the home of Mrs. Gladys Faulkner on Friday evening, prior to leaving Winchester for nursing duties in California.

Miss Loucks was the recipient of a substantial monetary gift from neighbours and friends present for the occasion.

Hostesses were Mrs. Jack Stewart, Mrs. Reg. Freeland, Mrs. Emma Workman, Mrs. Bob Carlyle and Mrs. M. Menuier.

## ENGAGEMENTS

Mr. and Mrs. Cecil Johnston announce the engagement of their eldest daughter, Charlotte Ann, to Lyle Wayne Barkley, only son of Mrs. Walter McGowan, of Williamsburg, and the late Hubert Barkley. Marriage to take place in September.

* * * *

Mr. and Mrs. Fred Lewis wish to announce the engagment of their daughter, Helen Marlene, to John Duncanson Millar, son of Mr. and Mrs. James Millar. The marriage will take place at St. George's Anglican Church, Vernon, on Saturday, September 28th, at 3 p.m.

* * * *

Mr. and Mrs. Harold Algire wish to announce the engagement of their daughter, Ida Isabell, to Clifford Lorne Bouck, son of Mr. and Mrs. Charlie Bouck, all of Williamsburg. Marriage to take place September 14 at two p.m. at the Lutheran Church Parsonage in Williamsburg.

* * * *

Mr. and Mrs. Ralph Porteous wish to announce the engagement of their daughter, Bertha Elizabeth Arlene (Betty), to Erwin Robert Skuce, son of Mr. and Mrs. Edward Skuce, all of Winchester. Marriage to take place on October 5th at 2.30 p.m. in the United Church, Winchester, Ontario.

* * * *

Mr. and Mrs. E. A. Gilroy, of South Mountain, announce the engagement of their daughter, Janet Anne, to John Edward Roger Mounce, son of Dr. and Mrs. A. R. E. Mounce, of Napanee. The wedding will take place on September 21st in South Mountain United Church at 3 p.m. Miss Gilroy is a graduate of Kingston General Hospital. Mr. Mounce received his Bachelor of Commerce degree from Queen's University, Kingston.

## BIRTHS

Following is a list of births at the Winchester District Memorial Hospital during the past week:

On Tuesday, Aug. 27, 1963, to Mr. and Mrs. Joseph Hunter, of Winchester Springs, a daughter.

On Tuesday, Aug. 27, 1963, to Mr. and Mrs. Lloyd Meldrum, of Winchester, a son.

On Tuesday, Aug. 27, 1963, to Mr. and Mrs. Bruce Bilow, Hallville, a son.

On Wednesday, Aug. 28, 1963, to Mr. and Mrs. Leo Lalonde, R. R. 1, Edwards, a son (baby died).

On Wednesday, Aug. 28, 1963, to Mr. and Mrs. Robert Hughes, of Morrisburg, a daughter.

On Thursday, Aug. 29, 1963, to Mr. and Mrs. Harold Bumstead, R. R. 1, Chesterville, a son.

On Friday, Aug. 30, 1963, to Mr. and Mrs. Rosaire LaFleche, of Casselman, a son.

On Saturday, Aug. 31, 1963, to Mr. and Mrs. John McEachern, of Inkerman, a son (stillborn).

On Sunday, Sept. 1, 1963, to Mr. and Mrs. Ronald Mills, R. R. 3, Williamsburg, a daughter.

On Sunday, Sept. 1, 1963, to Mr. and Mrs. Arnold Simzer, R. R. 1, Mountain, a daughter.

On Tuesday, Sept. 3, 1963, to Mr. and Mrs. Clifford Walker, of Winchester, a daughter.

### BIRTH

To Donald and Shirley Folkard, at Smith's Clinic, Hawkesbury, on August 28th, 1963, a brother for Jeffrey and Janet.

# Weddings...



### GARLOUGH — SHAVER

Norma Jean Shaver and Lloyd Douglas Garlough were united in marriage at Williamsburg United Church August 24th, in a quiet noonday ceremony, by the officiating clergyman, Rev. Wellwood Adam. The bride is a daughter of Mr. and Mrs. Dwayne Shaver of Iroquois, and the groom's parents are Mr. and Mrs. Wilfred Garlough of Williamsburg.

Given in marriage by her father, the bride wore a street-length gown of corded peau de soie with floral embroidery accents. The bouffant skirt featured a large bow in back with trailing self panels. A small corded crown held her fingertip veil, and she carried a nosegay of red roses and white poms.

Miss Enid Biok, of Williamsburg, was bridesmaid, and wore a blue nylon street-length frock with white accessories and carried a nosegay of pink roses and white poms.

Douglas Barkley of Williamsburg was the best man.

A reception for the immediate families was held at the home of Mr. and Mrs. Wilfred Garlough of Williamsburg following the ceremony.

The bride's mother wore a beige linen ensemble, white accessories and a corsage of yellow tea roses. The groom's mother wore a white floral acetate dress, beige accessories and a corsage of pink tea roses.

Mr. and Mrs. Garlough will reside at Williamsburg. They are both employed at Caldwell Linen Mills, Iroquois.

### SHERWOOD — BLAIR

Edith Carol Blair, daughter Mr. and Mrs. James Blair, Avonmore, became the bride of William Samuel Sherwood, B.A., son of Dr. W. A. Sherwood, Winchester, and the late Mrs. Sherwood, at a ceremony at St. James United Church, Avonmore.



## Married At Russell

Mr. and Mrs. Clarence J. Prescott seen following their recent marriage in Russell United Church. The bride is the former Doris Elizabeth Hamilton, daughter of Mr. and Mrs. Clelland Hamilton of Russell. The groom is the son of Mrs. Prescott and the late James Prescott of Metcalfe. — Photo by Berube.



## Exchange Vows At Ottawa

Mr. and Mrs. Harry William Gordon Johnson seen following their wedding in St. Thomas the Apostle Anglican Church, Ottawa, on August 31st. The bride is Patricia Carrol, daughter of Mr. and Mrs. Norman Dugdale of Russell, and her husband is the son of Mr. and Mrs. F. J. G. Johnson of North Vancouver, B. C.—Photo by Daykin.

Rev. L. S. Woolfrey, B.A., officiated. Baskets of gladioli were used as decor in the church.

The bride, given in marriage by her father, wore a street-length gown of silk organza with draped neckline appliqued in a fitted bodice and featuring a chantilly lace and long sleeves. The skirt was appliqued with chantilly lace. Her shoulder-length veil was held in place by a crown of seed pearls and she carried a bouqet of red carnations.

Matron of honour was Mrs. Helen Chisamore, of Ottawa, who wore a pink dress and carried white carnations.

The groom was attended by John Chisamore of Ottawa.

Mrs. Neil M. Bush presided at the console and played traditional music during the ceremony.

The mother of the bride chose a turquoise dress and she wore a corsage of pink carnations.

Following the ceremony a reception was held in the Torch Room at the Flamingo Motel, Cornwall.

Later the couple left for a wedding trip to New York City. For travelling the bride wore a two-piece taupe suit with shoulder cape; a wide brim taupe velvet hat and dark brown accessories.

Mr. and Mrs. Sherwod will reside in Winchester.

## Mountain

Mr. and Mrs. Arnold Weaver, of Chippawa, are visiting this week at the home of her father, Mr. Harry Christie and Flossie.

Mr. and Mrs. Arthur Moorhouse spent the week-end in Toronto.

Mrs. Charles Foster and children, of Quebec, spent Sunday at the home of Mr. Wm. McIntyre.

Mrs. Wm. Allen spent the week-end at the home of her daughter, Mr. and Mrs. Don Clark.

Mr. and Mrs. James Shaw were dinner guests on Sunday of Mrs. Shaw and Mrs. Christie.

Mr. and Mrs. Wilfred Utman, of Carleton Place, were Sunday visitors of Mrs. Gordon Robinson.

We are sorry to report Mrs. E. Durant is on the sick list at the home of her son, Mr. and Mrs. Harold Durant. All wish her a speedy recovery.

Mrs. George Carlyle spent last week at the home of her daughter, Mr. and Mrs. Bruce Campbell and family.

Mrs. Jennie Christie, of Winchester, is visiting at the home of Mrs. Gordon Robinson.

Mrs. Ivan Christie spent Monday at the home of her son, Mr. and Mrs. Melvin Christie and family.

Mr. and Mrs. Dan McLaren attended Ottawa Fair on Saturday.

Mrs. Charles Woods spent Saturday at the home of Mr. and Mrs. Dan McLaren.

## *Personal News . . .*

Mr. and Mrs. Allan Craik, of Toronto, spent the holiday week-end with Mr. and Mrs. Harold Levere and called on friends in town.

Mr. and Mrs. Roy Fawcett, of Winchester, and Mr. and Mrs. J. Lynn Boyd, of Ottawa, attended the C.N.E. in Toronto on Monday.

Mr. and Mrs. Richard Stema, of Warren, Michigan, were Labour Day week-end guests of Mr. and Mrs. Gordon Hutchinson and family.

Mrs. Henry Stoodley and Miss Lois Stoodley returned home this week after spending the past six weeks in the Western Provinces with friends.

Mr. and Mrs. D. E. Francis, of Albany, N. Y., have returned home after spending a ten-day Labour Day holiday with Mrs. T. D. Hamilton, Mr. and Mrs. Earle Hamilton and other relatives.


**Holm-El BEAUTY SALON**



½ mile west of WINCHESTER

FOR QUALIFIED SERVICES IN ALL BEAUTY REQUIREMENTS AT THE MOST REASONABLE PRICES.

**Phone 434W**

Owned & Operated By

**Mrs. Elsie Holmes**



NOW OPEN IN METCALFE

**VI's BEAUTY SALON**

*Special For The Month Of September*

PERMANENTS Regular $10.00 NOW $6.

FOR APPOINTMENT

Phone Metcalfe 174

Owned and Operated By MISS VIOLET THOMPSON



**Jo-Anne Shoppe**

*PHONE 10 - WINCHESTER*

**WINTER COATS**

Select your coat now and have us lay it away for you. By doing this you will avoid disappointment when you decide to buy one.

**Dark Cotton Dresses**

YES! YOU CAN WEAR THEM NOW AND LATER ON TOO. THE COLOURS ARE FABULOUS AND THE STYLES BEAUTIFUL. ALL ARE WASHABLE WITH SIZE RANGES FROM 7 to 15; 10 to 20; 14½ to 24½.

now 10.95

**STRETCHY HOSE...**

1.00



Petite and Tall. Do you want a good fitting, well made, long wearing hose, if so try these famous Stretchy Hose. They are wonderful for anyone that needs a hose that is long and gives at the top. Try them! We know you will like them.

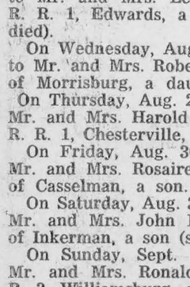

**BLOUSES...**

Be sure and see our beautiful and colourful selection of blouses to wear with skirts or slims. Short, ¾, and long sleeves. Sizes in the group are 10 to 20.

2.98 to 5.95

**HATS** 5.95 to 9.95

Now is the time to select your new hat when our stock is at its peak. The colours of Cranberry, Teal, Black, Beige, etc. are so good this fall and you will find a lovely selection from which to choose. Come in and see them to-day.

DON'T FORGET THE FASHION SHOW TO BE HELD IN THE METCALFE COMMUNITY CENTRE, WEDNESDAY, SEPTEMBER 11th.

See the Special Ad. on Page 6 of this issue.



IGA

TASTY PICNIC STYLE FRESH

**PORK ROASTS**

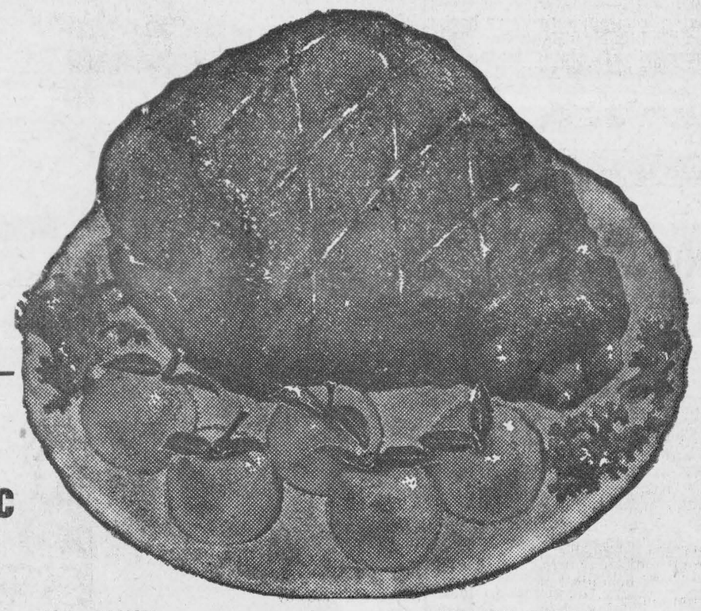

**SHOULDER ROAST** HOCK OFF 33c lb.

**BUTT ROAST** LEAN and MEATY 41c lb.

IGA TABLERITE MEATS PS PERSONALLY SELECTED

PERSONALLY SELECTED TABLERITE FRESH GROUND MINCED **SHOULDER BEEF** lb. 59c



ONTARIO NO. 1 **FREESTONE PEACHES** 6-quart basket 79c

NEW CROP OUTSPAN VALENCIA **ORANGES** 3 doz. 324's 99c

CANADA NO. 1 TABLE **POTATOES** 10 lb. bag 39c

IGA FANCY **Tomato Juice** 48 oz. tin 25c

NIBLETS FANCY **Kernel Corn** 2 14 oz. tins 35c

SWALLOW CHOICE WHOLE **Wax Beans** 2 20 oz. tins 35c

MIR **Liquid Detergent** 2 24 oz. plastic containers 79c

WESTINGHOUSE INSIDE FROSTED **LIGHT BULBS** 40, 60 100 watt 2 for 39c

IGA SUNNY MORN **COFFEE** 1 lb. pkg. 59c

YORK FANCY FROZEN **GREEN PEAS** 2 lb. pkg. 49c

SHIRLEY GAY **SUGAR DONUTS** pkg. of 12 30c

**FREE 100 EXTRA Gold Bond Stamps** with the purchase of every medium size bottle TONI WHITE RAIN for 75c

**FREE 50 EXTRA Gold Bond Stamps** with the purchase of every 4 oz. bottle of WHITE VASELINE for 45c

**FREE 50 EXTRA Gold Bond Stamps** with the purchase of every bottle of IT SCUFF SHINE for 35c

**FREE 25 EXTRA Gold Bond Stamps** with the purchase of every package of 12 Sweet Pack Twin Rider Pope for 39c

**FREE 50 EXTRA Gold Bond Stamps** with the purchase of every 4 lb. or over TABLERITE BEEF ROAST

BARCLAY'S WILLIAMSBURG — IGA — WINCHESTER LEN STECK — IGA — PORTEOUS' VERNON

# Softball Round-up

## Williamsburg Wins Dundas Softball League

For the second consecutive year Williamsburg Pioneer Softball Club has captured the Dundas Softball League championship and the Fred M. Cass trophy.

This year after finishing off Ingleside in a close semi-final series they tangled with South Mountain and took the Mountain crew out in four straight games. Solid pitching, fielding and batting made the difference for the Pioneer Club, rated one of the best to ever play in the Dundas League.

Williamsburg now enters the Eastern Ontario Intermediate "A" playdowns against Brockville Diggers. The first game was scheduled for last (Wednesday) night and the second encounter will be played under the lights at Brinston this Friday night.

A league banquet will be held in Cardinal this Thursday evening.

the E.O.A.S.A. playdowns for the third straight year. They won the Lyal Coughler Trophy in the Seaway Valley League by defeating Metcalfe three games to none in a close series.

They advanced into the E. O. A. S. A. semi-finals and won over Leeds All Stars two games straight. The girls now advance into the finals against Ottawa's senior team, Champagne Electric. The first game was to be played Wednesday evening at Hydro Park, Ottawa, and the second game is scheduled for Friday evening at 8.30 o'clock at Riverside Park in Kemptville.

The team is coached by Lloyd Marcell with Edna Empey on the mound and Marilyn Hyndman behind the plate. Other members are Barbara Dixon, Judy Coughler, Gail Christie, Lynda Marcell, Rose Hough, Jean Christie, Elaine Richardson, Gail Forbes, Donna Marcell and Carole Bryan.

## Mountain Girls Win Intermediate Softball League

Mountain Intermediate Girls Softball team once again entered

## 50,000 Visitors

Prescott's famous Fort Wellington, located at the eastern entrance to the town on Highway 2 overlooking the St. Lawrence is expected to attract more than 50,000 visitors this year. This figure shows a marked increase over the number visiting the Fort last year.

Of particular interest to visitors this year has been the newly reconstructed officers' quarters, one stage in a plan outlined by the Northern Affairs Department which will include both the Fort and adjacent Crown property known as the Fort Field.

## Toronto Man Sues Upper Canada

A suburban Etobicoke man near Toronto has taken a seldom-used legal procedure by petitioning The Queen in a $53,000 damages claim he is seeking concerning a fall suffered by his wife last year in Upper Canada Village.

The petition by Reginald George Davies, a railway conductor, has been endorsed by Lieutenant -Governor Earl Rowe, The Queen's representative in Ontario. Defendant is the Ontario government.


## FOR SALE

Used Cockshutt 132 self propelled Combine, 10 foot cut, top condition ..... $2250.

Used Cockshutt 422 Combine, pull type, 7 ft. cut, only ..... $1000.

One newer 422 Combine, ... $1175.

One Self Propelled Massey Clipper Combine, 7 foot cut ready to roll ..... $1200.

One Ferguson Thresher on rubber tires, good condition ..... $175.

Used Allis Chalmers Corn Picker Husker, like new ..... $550.

John Deere Forage Harvester with blower and pipes, only .... $750.

Papec Forage Blower, like new ..... $195.

Used Forage Box, with false front, unloader ..... $95.

IHC 10 foot Swather for sale or will rent.

John Deere Corn Binder, PTO drive, rubber tires, Sheaf Carrier ..... $100

4 work horses

3 Holstein Heifers rising three years, due to freshen this fall

For above items or any of your farm equipment needs

SEE . . .

WEAGANT FARM SUPPLIES

SOUTH MOUNTAIN

PHONE 41M

Agents for — New Holland, Cockshutt, New Idea and David Brown Farm Equipment. 17c


## IN MEMORIAMS

COONS—In loving remembrance of a dear Father and Grandfather, Mr. Sherwood Coons who passed away September 9th, 1962.

There is a link death cannot sever,
Love and remembrance last forever.

17p —Dorothy, Harold and family.

JAMES—In loving memory of our dear mother Effie James who passed away September 11, 1961.

Two years have passed since that sad day,
When one we loved was called away;
The shock we received that day
We still remember well.
The end came sudden mother dear
You made us weep, you made us cry;
But the saddest part of all
You never said good-bye.
It's lonesome at home without you mom
And long the weary way,
And life's not the same to us
Since you have passed away.
Our hearts still ache with sadness
Our secret tears still flow,
What it means to lose you dear
No one will ever know.
Some day we hope to meet you,
Some day we know not when,
But we will meet in a better land
Never to part again.

— Sadly missed by (Daughter) Mrs. Violet Brown. 17p

## Cards of Thanks . . .

CARD OF THANKS—We would like to thank all who helped in any way to make our fiftieth anniversary so enjoyable. Also those who sent so many beautiful cards and gifts since.—Mr. and Mrs. Ira Ellis. 17c

CARD OF THANKS—I wish to express thanks to my friends and relatives for cards, visits, treats and flowers which I received during my stay in Winchester and District Memorial Hospital. Special thanks to Drs. H. and D. Justus for their care and to the nursing staff for their many kindnesses to me.—Oliver Keys. 17p

CARD OF THANKS—I would like to express my thanks to all those who in any way remembered me while I was a patient in Winchester Hospital. Special thanks to Dr. Barton and the nursing staff; to Rev. Adams and to all the friends and neighbours who were so kind to my husband during my illness. 12p —Mrs. Thomas Cunningham.

CARD OF THANKS—I would like to thank all the friends who visited me, sent cards, flowers and treats while I was a patient in the Winchester Memorial Hospital. Special thanks to Dr. Rosenquist, the nurses and the hospital staff for their care, also to Rev. A. C. Keeler and Rev. G. Cawfield for calls.—Mrs. Arthur Angus. 17p

*Has your Subscription Expired?*


# LOST • RENT • SELL • BUY • HIRE • TRADE
# "YOU'LL FIND IT IN THE WANT ADS!"
# FOUND • SERVICE • EMPLOYMENT • PERSONAL


**CLASSIFIED ADVERTISING RATE**

**For Sale, Wanted, Lost and Found Advts., not over 25 words, 75 cents for the first insertion and 50 cents for each subsequent insertion. Cards of Thanks, $1.00 minimum. In Memoriams, $1.00 with four-line verse, 25c for each extra 4 lines of verse. Advts. for this column are inserted on a Cash Basis only. They will not be accepted over the phone or by mail unless the party has an open account with us, or unless the cash accompanies the order.**

## FOR SALE

LOTS, METCALFE VILLAGE

Large number of choice building lots in exclusive new residential area, close to new public, separate and high schools. Few river front lots. Inspection any time. Gerald Morris, Real Estate Broker, phone Metcalfe 18. 16-17c

HOUSE FOR SALE—In Mountain, two bedrooms, bathroom, upstairs; Living room, dining room, hall and kitchen downstairs. Good garden and lawn, also furnace. Apply Mrs. Wm. Allen, Mountain. 17c

FOR SALE—Three Guernsey heifers, bred for fall, rising three. Also, one four-year-old Guernsey, bred for October. Apply Russell Fisher, Vernon, Ontario. Phone Metcalfe 141 r 12. 17p

FOR SALE—Four bedroom house with a large extra lot. Reasonable. This house may be seen after September 9th. Please contact Orrie L. Bouck, College Street, Chesterville. Phone HI 3-2074. 17c

## FOR SALE

FARM—Between Winchester and Chesterville, on Highway 43, 100 acres, choice clay loam, large frame home, complete with bath and new furnace. Large barn, new silo. Asking $18,500 with terms. Gerald Morris, Real Estate Broker, phone Metcalfe 18. 16-17c

FOR SALE—4-piece Walnut Bedroom Suite, in good condition. Apply to Mrs. Bob Vice, phone 393, Winchester. 16-17c

FOR SALE—Dressed chickens. Apply to Arden Holmes, Mountain, Ontario. Phone 161 W 5, Winchester. 17-18p

FOR SALE—Good income property in centre of Winchester Business Section. Ideal for small store or offices on main floor. Second and third floor, apartments. Good demand for rental space. Reasonably priced. Offers invited. H. E. Biccum, Broker, phone Winchester 311. 17-18c

FOR SALE—Volkswagen, 1962, Deluxe. Condition, like new. Low mileage, radio, white wall tires, windshield washers, cigarette lighter. Low price. Privately owned car. Phone Chesterville HI 8-2141. 17c

FOR SALE—Bungalow, 4 rooms, in Williamsburg on Highway 31. Apply to Mrs. Mary Summers, Williamsburg, Ont. KI 3-2704. 16-17p

FOR SALE—Three-bedroom home on Dufferin Street, Winchester, with bath and furnace. Good size lot and small barn. Phone Winchester 363. 15-17c

FOR SALE—One 12 inch oil space heater, used two seasons, complete with pipes, damper and tank. Apply to Barton Derby, Winchester. 16-17p

FOR SALE—Set of Pick Up Reels for Cockshutt 422 Combine. Used one year. Price reasonable. Don Guy, Inkerman, phone South Mountain 678 R 12. 16-17p

## WANTED

WANTED—Heifers, bred for fall. Apply to Dwight Tupper, Chesterville, Phone HI 3-2514. 40tfc

WANTED—Old dishes, glassware, shaving mugs, moustache cups, coal oil lamps, bread boxes, bedroom dishes, brass and iron items, coins, furniture, etc., etc. Please write Mrs. Yvonne Rees, Greely, Ontario or Phone Metcilfe 83 r 41. 15tfc

WANTED—A Domestic; three adults; in Chesterville. Phone HI 8-2060. 16-17c

WANTED—Experienced truck driver. Steady employment. Apply to Box 103, Winchester. 16-18c

WANTED TO BUY—Antiques, Old Furniture, Cupboards, Bread Boxes, Kitchen Chairs and Rockers, Butter Bowls, Clocks, Guns, China, all kinds of Coal-Oil Lamps, Brass Pots, Sleigh Bells, Ice Cream Parlour Chairs, Stools and Tables. Address all replies to Lawrence Shaver, 121 Adolphus St., Cornwall, or to Box S777, Press Office, Winchester. 6tfc

## FOR SALE

SERVICE STATION, GARAGE, METCALFE

Rare opportunity for good mechanic, garage in excellent repair. 35 x 50, all clear space. Equipped with new furnace, hoist and all necessary equipment including stock. Low down payment, small monthly payments. 5% Mortgage. $10,000 full price. Gerald Morris, Real Estate Broker, phone Metcalfe 18. 16-17c

FOR SALE—Pigs, 8 weeks old. Bert Velthurs, R.R. 4, Osgoode, Ontario. 17-18p

FOR SALE—A Mount Forest Threshing Machine in good working condition. Priced very reasonable and will exchange for cattle. Apply to Garfield Crowder, South Mountain, phone 619 r 41. 16-17c

FOR SALE—One Case threshing mill, 28 x 48 on rubber just like new. Apply John Vlad, R.R. 2, Iroquois, Ontario, or phone OLympic 2-4160. 16c

FOR SALE—'55 Ford V-8, 2-door, radio, in above average condition. Phone Chesterville HI 8-2640. 16-17p

FOR SALE—Two wheel trailer with 75 bushel box. Grain thrower attached, running with power take off. Apply to Euclid or Edward Cayer, R.R. 1, Winchester. Phone 787W1. 16-17p

FOR SALE—Order your gifts now of Ladies' purses, tooled or carved. Ladies' and gents' wallets tooled or carved. Belts, key cases and pocket secretaries. All articles hand made of genuine leather. Address orders to William E. Markell, St. Lawrence San., Cornwall, Ont., Room 8. 16-17p

## STRAYED

STAYED—To my property, 2 years old or over, black and white bull. Owner may have same for paying for keep and this advertisement as the risk to move animal to pound is too great and the public must be protected. Owner must call for it after 6.00 p.m. Byron Ostrom, R.R. 1 Mountain, Ontario. 17p

## LOST

LOST—Holstein Bull Calf weighing 150 lbs. Lost between Hyndman and Holmes Livestock Exchange Sales Barn, via Mountain Station, on Tuesday night. Please call Spencerville 658-5531. 17p

## TO RENT

TO RENT—In Winchester, 4 room apartment, with bathroom and hot water. Oil space heater in apartment. Apply to Mrs. W. C. MacDonald, phone 288. 17tfc

*FOR RENT*

A large three bedroom heated apartment, centrally located — Hot and Cold water supplied — garage. Available November 1st.

APPLY TO

A. W. DUNCAN

Winchester, Ontario

17-18c

*SURE FIRE RESULTS AT LOWER THAN LOW PRICES — PRESS CLASSIFIED ADS.*

## NOTICES

*"AVON CALLING"*

NEED SCHOOL FUNDS?

HOUSEWIVES like yourself are earning good income by representing Avon Cosmetics, openings available for qualified women in the South Gower, Heckston, Hainsville Glen Stewart and Pleasant Valley areas. Write Mrs. G. M. Nassif, 13 Old Orchard Avenue, Cornwall, Ontario. 15-20c

SPENCER & SPIRELLA

Ladies, all through September we have our lovely white nylon with pink and blue design embossed in the material, on sale in all types of garments and bras. Contact your dealer, Mrs. Ethel Alexander, 11 Gladstone Street, phone Winchester 124. Collect calls accepted. Appointments appreciated. 17-20p

## NOTICE

NOTICE TO CREDITORS AND OTHERS

IN THE ESTATE OF JOHN E. HENDERSON

ALL persons having claims against the Estate of John E. Henderson, late of the Village of Winchester, in the County of Dundas, retired dairyman, who died on June 17th, 1963, are hereby notified to send particulars of the same to the undersigned on or before September 28th, 1963, after which date the estate will be distributed with regard only to the claims of which the undersigned shall then have notice, and the undersigned will not be liable to any person of whose claim she shall not then have notice.

Dated this 19th day of August, A.D. 1963.

ELIZABETH WALKER, Executrix by her solicitor
G. WILLIAM GORRELL, Q.C.
Morrisburg, Ontario. 15-17c


WILMOTT I. STANLEY INSURANCE

Phone Metcalfe 173 r 2

COMPLETE INSURANCE COVERAGE

Auto — Fire — Wind Liability Life, etc.

PERSONAL — Hygienic Supplies (Rubber Goods) mailed postpaid in plain, sealed envelopes with price list. Six samples, 25c; 24 samples, $1.00. Mail-Order Dept. M-57, Nov-Rubber Co., Box 91, Hamilton, Ontario.

FARM SERVICE

The highest premium paid for your dead and disabled cattle and horses according to size. Please call Collect 623R15.

C. F. WOODS

LICENCE NO. 248C63

MOUNTAIN, ONTARIO

"Strictly For Animal Food"

FARM SERVICE

For prompt removal of sick or dead horses or cows to a Government licensed receiving plant, phone . . .

HERB LOUCKS

347W2 - Winchester

(Licence 192 C 62)

NOTICE

Beef Killing ..... $3.00 plus hide
Hogs ..... under 200 lbs. $3.00
Hogs ..... over 200 lbs. $5.00
Hickery Bacon Cure ..... 10c lb.
Cut, Wrapped, Frozen ..... 3c lb.
Hamburg Made ..... 5c lb.

Beef By The Quarter For Sale

WANTED — Beef Hides

*John Blom*

Meats and Lockers

Phone 666 r 3 MOUNTAIN

Look for this seal. It's your guarantee of permanence.

ROCK OF AGES FAMILY MONUMENTS Authorized Dealer

J. L. KINKAID
Phone KI 3-3184
Morrisburg

"Cemetery Lettering"

FARMERS!

could you use

MORE COWS?

We are ready to sell you cows on time:

- No Down Payment
- Three years to pay on monthly payments.

For further information see

E. A. DIGNARD

Phone 161 J 4

WINCHESTER, ONT.

# PROFESSIONAL DIRECTORY

CASS & CASS

LAW OFFICES

Winchester, Phone 11.

Chesterville: Ph. HIllcrest 8-2735

Bank of Nova Scotia Block

GRAHAM L. CASSELMAN, C.L.U.

Crown Life Insurance

Group Insurance - Pension Plans

Phone 346 W 5 - Winchester

H. E. BICCUM

District Representative for North American Life Insurance Co.

A complete Insurance Service for all lines of Fire and Casualty Insurance, including Hospitalization. Also Real Estate Broker. Telephone 311, Winchester.

CANADIAN LEGION

B. E. S. L.

Branch 108, Winchester

Meets on the First Monday of each month in Legion Hall, Winchester.

All War Veterans Welcome

H. C. MUSSELL, President.

L. E. STRADER, Sec'y.-Treas.

HAROLD D. POAPST

District Representative for North American Life Insurance Co.

Complete Insurance Service

Automobile - Fire - Wind - Etc.

Real Estate Broker

Phone 446 - Winchester

S. EARL FREELAND, C.L.U.

The Manufacturers' Life Insurance Company

Suite 403, Victoria Building

140 Wellington St. — OTTAWA

Telephones: Office CE 2-3507

Res. Winchester 292

ATTENTION, CAR BUYERS!

Our Low Cost Financing and Insurance Plan will help you make a better deal. Before you buy talk it over with us!

H. E. BICCUM

Insurance and Real Estate

Phone 311 - Winchester

MONUMENTS

L. D. Wells & Sons

Formerly C. C. Stubbs & Co.

MONUMENTS and CEMETERY LETTERING

on No. 2 Highway opposite the New Union Cemetery

PHONE KEystone 4-2255

ROSS McCONNELL Representative

WINCHESTER, Phone 264

"The Most Modern Shop In Eastern Ontario"

R. BRYSON PATTERSON

OPTOMETRIST

* Eyes Examined * Glasses Fitted

Office Hours — 9 - 12 — 1 - 5

Closed Wednesday

For appointments Phone 258-2274

Prescott Street, Kemptville

LIFE INSURANCE

District Representatives of the Mutual Life Assurance Company of Canada; Lyall M. Crowder, South Mountain, Telephone 52; L. Keith Crowder, Brinston. Phone South Mountain 681r13. Office Phone 50.

The Investors Group

Investors Syndicate of Canada Ltd.

Investors Mutual of Canada Ltd.

Investors Growth Fund of Canada Limited

Investors International Mutual Fund Limited

Investors Trust Company

WARD GOWLAND

48 Largo Cres. Ottawa 5, Ont.

HENDERSON LODGE NO. 383

A. F. & A. M., WINCHESTER

Meets in the Masonic Temple on the Second Thursday of each month at 8.00 p.m.

Visiting Brethren Welcome

D. C. CASSELMAN, Wor. Master

DR. W. A. SHERWOOD, Secretary

CROWDER'S INSURANCE AGENCY

All Lines of General Insurance

Office Phone 50

L. M. CROWDER ..... Res. 52

C. H. CROWDER ..... Res. 55

SOUTH MOUNTAIN, ONTARIO

FRASER INSURANCE SERVICE

Bill McVey - Jim McVey

Phone METCALFE 157

Auto - Fire - Farm - Life and Liability

For Cemetery Memorials See

W. J. L. BOYD & SONS

Representing

R. M. Best Granite Co., Kingston

Architects and Craftsmen of Civic and Private Memorials. Church Memorials of Bronze, Marble and Brass

PHONE 325 - WINCHESTER

G. WILLIAM GORRELL

Barrister, Solicitor, Notary Public

PHONES—Office, KIngsdale 3-2922

Res. KIngsdale 3-3195

MORRISBURG - ONTARIO

SUMMERS INSURANCE SERVICE

H. E. Summers - E. R. Summers

TELEPHONE 399

A Complete Insurance Service for all lines of Fire and Casualty Insurance. Also low cost Automobile Financing and Insurance Plan.

ELECTRICAL APPLIANCES

Full line of Beatty and RCA Victor Electrical Appliances including Electrical Stoves, Refrigerators and Freezers, Washing Machines, Dryers, Oil Space Heaters, Television.

ROSS H. BECKSTEAD

Phone KI 3-2103 - Wiliamsburg

D. HUGH THOMPSON and SON

General Insurance

Telephone KI 3-2287

WILLIAMSBURG - ONTARIO

ARTHUR A. CRAWLEY & CO.

OTTAWA - MONTREAL - BROCKVILLE - TORONTO

SUDBURY - NORTH BAY - SAULT STE. MARIE

Ottawa Address—132 Lyon Street Telephone 3-7715

CORNWALL - OTTAWA - MORRISBURG

MacLEOD, COMRIE & CO.

CHARTERED ACCOUNTANTS

Licensed Trustees in Bankruptcy

Cornwall Tel. WE 2-3613

Morrisburg Tel. KI 3-2925

Winchester Legion's Annual Monster

$2,000 BINGO

COMMUNITY CENTRE

Wednesday, Sept. 18

Major Prize, $500.00 Cash

4 Specials $100 — 15 Reg. Games — Free Game — Door Prize

SPECIALS

— FOWL —

4 to 5 lb. average lb. 35c

Homemade Sausage

5 lbs. ..... $2.00

1 lb. ..... 45c

HAMBURG STEAKS lb. 55c

BLOM'S

Meat & Locker Plant

Moutain, Ontario

Phone South Moutain 666 r 3

Good Top Soil

- Crushed Gravel For Driveways
- Washed Sand For Cement, Plastering
- Washed Stone For Cement
- Stone For Weeping Tile Beds
- Pit Run Gravel
- Earth Fill

FOR DELIVERY CALL SOUTH MOUNTAIN 57W

Mel Forbes

Hallville - - - Ontario

COMBINATION FURNACE

by DUO-HEET

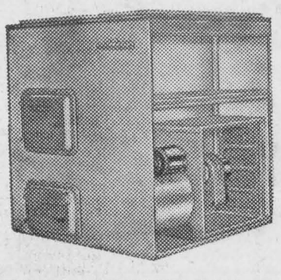

- Burns oil, wood, coal — even rubbish — without conversion or adjustment.
- When solid fuel burns down, oil takes over.
- When solid fuel builds up, the oil shuts off.
- When power or oil supply fails, burn wood, coal, or trash and keep your home comfortable.

— FOR FURTHER INFORMATION AND PRICE CALL —

Docksteader Bros. Ltd.

"Phone 440"

HIGHWAY 31 — WINCHESTER

See our new arrivals . . .

for FALL and WINTER

PURE WOOLS & BLENDS

45 TO 60 INCHES

- COATINGS
- SUITINGS
- PLAIDS
- FLANNELS

Values to 10.95 yd. NOW 2.49 - 4.25 per yd.

DRAPERIES In Limited Quantities From 79c yard

Mill Ends & Remnants from 23c yard

Fabrics UNLIMITED

PHONE 231 WINCHESTER

REAL ESTATE

200 ACRES APPROX. close to town, equipped, fine home, good barn, pressure system, plus 70 head of top beef cattle. Terms arranged.

BEEF or DAIRY FARM, over 150 acres, on main highway, excellent barns, well equipped, completely modern home, this property must be seen to be appreciated.

200 ACRES, FRAME BUNGALOW, large barn and stable, ties 40 head, year round stream through property, will consider trade or small down payment.

75 ACRES north of Iroquois, clay loam, pressure in house and barn, good road, fruit trees, down payment $3,000.

If you are looking for a farm or house or business anywhere in THE GOLDEN TRIANGLE OF ONTARIO allow our 16 OFFICES to assist you. We are also members of the PHOTO MULTIPLE LISTING SERVICES.

Cornwall Phone WE 2-3205

ALBERT GALE AGENCIES LTD.

Phone KI 3-2898 — Write P.O. Box 397

Morrisburg - - Ontario

NOW MADE IN CANADA!

FOR SMASHING POWER AND PERFORMANCE



Shoot Remington "Express" Plastic Shells next time you go hunting. You'll be glad you did!

- NO POWER LOSS
- PERFECT POWER SEALING
- GUARANTEED TO FIT YOUR CHAMBER
- NO SCUFFING OR SPLITTING
- PERFECT IGNITION

Available in all 12, 16 and 20 gauge Remington "Express" and "Shur-Shot" loads . . . priced the same as any paper shells.

Remington DUPONT

Remington Arms of Canada Limited Toronto, Ontario

Available only from Authorized Remington Dealers.

KEYES

ROD & GUN SHOP

PHONE 162 — WINCHESTER

Calves

$22. to $27. cwt.

BEEF GOOD!

$14. to $18. cwt.

with top - $19.50 per cwt.

— AT —

HOLMES Livestock

EXCHANGE LTD., WINCHESTER

OTHER GOOD PRICES THIS WEEK: Top Springer, $270.00; Top Bull, $16.50 to $19.50 cwt.; Pork, $21.00 to $22.50 cwt.; Sows, $13.00 to $15.00 cwt.; Weaner Pigs, $8.00 to $11.00 each.

Sales Every Tuesday Modern Barn & Facilities

# News From Mountain and District

## Hyndmans

Mrs. Willis Render and children spent Tuesday with her sister, Mrs. Lawrence Wallace.

Mrs. Mary Francis attended the shower for her granddaughter, Miss Noffki, of Ottawa, held recently.

The ladies of the U. C. W. held their August meeting at the home of Mrs. Lawrence Pelton.

Master Harold Tompkins, of Miller's Corners, spent a few days with Master Bruce Robinson.

Mr. and Mrs. Orval Baker and Larry, of Iroquois, spent Saturday evening with Mr. and Mrs. L. Wallace.

Mrs. Arnold Grant spent Saturday with her mother, Mrs. Bruce Hill, of Monkland.

Mrs. Keith Crowder and girls, of Pleasant Valley, spent Thursday afternoon with Mrs. Lawrence Wallace.

Mr. Sherman Crowder, of Pleasant Valley, and Mr. George Grant of Hyndman, spent a few days with the former's sister and husband, Mr. and Mrs. L. Brennan, of Ottawa.

Mr. and Mrs. John Conley, of Brockville, spent Wednesday afternoon with his mother, Mrs. Ella Conley.

## Brinston

Mr. and Mrs. H. Burden, of Beamsville, and Rev. and Mrs. J. Burden, of Scarborough, were overnight guests of Mr. and Mrs. Andy Cooper and family.

Mrs. Robert Stephenson, Judy and Terry, were dinner guests on Thursday at the home of her aunt, Mrs. Mae Brownell, of Cornwall.

Mr. Fred Dafoe spent Friday and Saturday visiting Mr. and Mrs. Bert Weegar of Morewood.

Miss Terry Stephenson is visiting for a few days with Miss Glenda Burton of Morrisburg.

We welcome Mrs. Reta Rochon and boys who are taking up residence in the Stephenson apartment.

Congratulations to Mr. Tom Shaver who exhibited pigeons at the Ottawa Exhibition and won five firsts, seven seconds and four thirds.

## Soil And Crop Directors Visit District Farms

Directors of the Ontario Soil and Crop Improvement Association, representing every County and District in Ontario, were visitors to Dundas County last week. George Suffel, Mountain, is vice president of the Association this year, and it is the habit of that organization to hold its summer meeting in the district of the vice president.

The directors and their wives arrived at Kemptville Agricultural School on Sunday evening. A brief welcoming reception was presided over by Mr. Suffel and by A. M. Barr, principal of K. A. S. E. K. Pearson, Agricultural Representative, Dundas County, and C. C. Tennant, Grenville County, showed slides of points of interest in their respective counties.

On Monday the group travelled by bus to the Dundas farms of Mr. Suffel, H. S. Lannin and Gerald Adams. Luncheon was enjoyed in Morrisburg and after a brief tour of the village, the group travelled to Upper Canada Village.

The directors spent Tuesday in business sessions, while the ladies and guests toured points of interest in Grenville and Dundas counties.

Eugene Lemon, Stoufville, is president of the Ontario Association, and D. L. Parks, formerly of the staff of Kemptville Agricultural School, is secretary.



—Photo by Daykin.

*Mr. and Mrs. Darrell Morrell*

# Joan E. Robinson Weds S. D. Morrell

St. Andrew's Presbyterian Church, South Mountain, was the scene of a pretty wedding on Wednesday, August 28th, when Joan Emily Robinson and Sidney Darrell Morrell exchanged wedding vows at two o'clock. Rev. John J. Hibbs officiated at the ceremony.

Mr. and Mrs. T. William Robinson, of South Mountain, are the parents of the bride, and the groom is a son of Mr. and Mrs. Milton Morrell of St. Stephen, N. B.

Mrs. Mabel Shaver, organist, accompanied the soloist, Miss Nancy Wilson. Mr. Gerald Morrell, of St. Stephen, N. B., assisted his brother as best man, and the ushers were Ted Robinson, brother of the bride, and Ken Wilson, of Montreal, cousin of the bride.

Mr. Robinson gave his daughter in marriage. For her wedding day the bride wore a floor-length gown of lucern blue peau de chrome displaying "the empire look" with half bell sleeve. Her headdress, a hand-made rose of matching fabric, complimented her gown, and she carried a cascade of white carnations.

Miss Theo Robinson attended her sister as maid of honour. Her gown of pink petae peau de chrome was styled by 'Benny" of Toronto, as was the bride's.

Following the wedding ceremony the bride's parents entertained the wedding guests at their home. Mrs. Robinson wore a two-piece blue tuffed taffeta gown, with matching hat of ostrich plume tips and a corsage of pink carnations. The groom's mother was attired in an autumn gold and mink brown ensemble with matching tone on tone accessories.

On a honeymoon to the Adirondaks the bride travelled in a moss green and deep gold three-piece wool suit, with dark brown accessories.

Guests attended the wedding from St. Stephen, N. B., Toronto, Montreal, Metcalfe, Winchester, Morrisburg, Calais, Maine, and South Mountain.

Mr. and Mrs. Morrell will reside at Morrisburg.


H. Winston ALGATE
OPTOMETRIST
*Office will be open in Chesterville, at P. J. Gilroy's Jewellery, Sept. 5 & Sept. 19*
For Appointment Call HI 8-2355
"To Avoid Confusion," Make Appointments Well In Advance.

*You Are Cordially Invited To Attend*
FALL FASHION SHOW
*of Ladies' Wear*
Presented by The Jo-Anne Shoppe, Winchester



- SUITS
- DRESSES
- FUR COATS
- SPORTSWEAR
- CLOTH COATS



Sponsored by the Metcalfe Women's Institute
Metcalfe Arena
Wed., Sept. 11th
Commencing at 8.00 p.m.
— DOOR PRIZES —
1st., $50.00 — 2nd., $30.00 — 3rd., $20.00
in merchandise from the Jo-Anne Shoppe
Special Prizes night of Show — Admission 50 cents
PROCEEDS IN AID OF WELFARE WORK

smart people are want-ad minded!
TRY ONE NEXT WEEK!

MURIEL'S FLOWERS
*Flowers For All Occasions*
Phone 220 Winchester

J. W. Hall, D.C.
CHIROPRACTOR
MRS. TIMMINS' HOME
WINCHESTER
EVERY THURSDAY
11.00 a.m. to 9.00 p.m.
For Appointments Call 26

A. Wahlroth, O. D.
OPTOMETRIST
Permanently located in the Thom Insurance Agency Office
Morrisburg Shopping Centre
Hours: Daily 9.00 to 5.00
Wed. 9.00 to 1.00
Evenings by Appointment
Kingsdale 3-2502

Art and Amy DAYKIN
*PHOTOGRAPHY*
- Weddings
- Family Groups
- Children
- Adults

OSGOODE - ONTARIO
Phones: Metcalfe 61 r 4
North Gower 489-3528

Plumbing and Heating Service
Complete Line of Bathroom and Kitchen Fixtures.
Findlay Furnaces and Conditioners.
Crane Oil Burners.
Beatty Pumps and Equipment.
Northern Electric Refrigerators and Appliances.
Pressure Systems.
Kitchen Ranges, Heaters, etc.
J. Fader & Son
Phone 60
WINCHESTER - ONTARIO

HYLO
*Egg Grading Station*
L. KAPELLER, Prop.
Winchester, Osgoode and Chesterville
HIGHEST MARKET PRICES
Paid Daily for our City Trade
2 Electric Grading Machines To Assure You Proper Grade
If it is not convenient for you to bring your eggs to our Grading Stations at Winchester or Osgoode you may leave them at any of the following stores where they will be picked up and your returns left twice weekly:
MacPherson's Store, Win. Springs
Miller's Store, Metcalfe
Lewis' Store, Dalmeny
Thomas' Store, Elma

DAIRYMEN
It is no accident that MIRACLE DAIRY FEEDS have earned an enviable reputation in Eastern Ontario with men who feed dairy cattle for profit.
They are designed with results in mind !! Formulated by experts, conscientiously manufactured and laboratory tested. They represent quality at reasonable cost.
When you buy MIRACLE DAIRY FEED you have a feed that the nutritionist, the manufacturer, the laboratory and dairy farmers coast to coast KNOW will do the job. They are palatable. They contain only No. 1 Western Feed Grains, and have an effective balance of minerals and vitamins. They can be ordered in Meal Pellets or Crumbles — in Bulk or in Clean New Bags!
Check With Us For The Feed
You KNOW IS QUALITY
successful feeders across Canada choose MIRACLE
MIRACLE DAIRY FEEDS
GOLDEN GRADE MILK REPLACER
22% MIRACLE CALF STARTER
14% MIRACLE DRY AND FRESHENING
16% MIRACLE DAIRY FEED
13% MIRACLE PASTURE RATION
24% MIRACLE DAIRY SUPPLEMENT
32% MIRACLE DAIRY SUPPLEMENT
*Remember . . .*
TWO PHONES TO SERVE YOU BETTER
(Check Numbers Below)


H. E. Saunders & Sons
S. Mtn. 39 INKERMAN Kemp. 258-3371

SEE FOR YOURSELF
*OUR FINE DISPLAY OF*
Cars & Trucks
1960 CHEVROLET 2 door
1960 ENVOY sedan
1957 PONTIAC 2 door Station Wagon
1960 FORD ½ ton Pick-up, 6 cylinder
1959 FORD ½ ton Pick-up, 6 cylinder
1958 FORD ½ ton Pick-up, V-8
*'63 RAMBLERS ON DISPLAY . . .*
Nu-Way Motor Sales
LOUIS WEINER and GORD FADER
Main Street Winchester


## CHURCH NEWS

SUNDAY, SEPTEMBER 8th, 1963.

### *Anglican Church*
Rev. W. L. Thomas, Rector.
(Trinity XIII)
9.00 a.m., Holy Communion.
10.00 a.m., Sunday School.
3.00 p.m., Evensong.

### *Baptist Church*
WINCHESTER — ORMOND
Rev. Geo. Cawfield, Pastor.
Winchester: Worship Service at 10 am.; Sunday School, 11 a.m.
Ormond: S. S. at 10.30 a.m.; Worship Service at 11.30 a.m.

### *Presbyterian Church*
Rev. Wm. Sutherland, Minister.
Worship Service—11.00 a.m.
Sunday School—11.30 a.m.

### *United Church*
Rev. A. J. MacDonald, Minister.
Worship Service at 10.30 a.m.
Sunday School at 11.30 a.m.
Harmony—Worship at 9.00 a.m.
Sunday School at 10 a.m.

### *Wesleyan Methodist Church*
Rev. W. R. Schamehorn, Minister
Sunday School at 9.45 a.m.; Service of Worship at 10.45 a.m. and 7.30 p.m. Prayer and Fellowship Hour on Wednesday at 7.45 p.m. Youth meets on Friday at 8.00 p.m.

### *Christian Reformed Church, Williamsburg*
Rev. H. Vanderplaat, Minister.
(Church of the Back To God Hour Broadcast heard every Sunday at 8 a.m. over CFRA, Ottawa).
Morning Service, 10 a.m., English
Evening Service, 7.30 p.m., Dutch

### *Winchester Springs United Church*
Rev. E. B. Bugden, Minister
Worship Service: 9.00 a.m.
Sunday School at 10.00 a.m.

### *Winchester Springs Presbyterian Church*
Rev. R. Everett Hawkes, Minister
Worship Service at 9.30 a.m.

### *Wesleyan Methodist Church, Inkerman*
Rev. J. H. Weaver, Minister.
Sunday School at 10 a.m.; Service of Worship, 11 a.m. and 7.30 p.m. Prayer and Fellowship Service on Wednesday at 8.00 p.m. Youth Meeting, Friday, at 8.00 p.m.

### *Bethany Chapel Winchester*
Every Wednesday evening at 8.00 p.m., a Bible Study Period will be held.
Sunday School, 10 a.m.; Morning Worship, 11 a.m.; Evening Worship at 8.00 p.m.
A friendly welcome awaits you!

### *Presbyterian Church South Mountain*
Rev. John J. Hibbs, Minister
(Organist: Mrs. Marston Shaver)
Worship Service ..... 9.30 a.m.
Church School ..... 10.30 a.m.


*DON'T MISS THE NEXT*
LIONS CLUB BINGO
SATURDAY, SEPTEMBER 7th
commencing at 8.00 p.m. at
THE BROCKVILLE MEMORIAL CENTRE
*You can win . . .*
1963 FORD FAIRLANE SEDAN
or $2,000. CASH or $1,000. CONSOLATION
- JACKPOT STARTS AT $300. and Jumps $100.
- 3 GREAT "SHARE-THE-WEALTH" GAMES
- 12—$50.00 Regular Games and 12—$10.00 Door Prizes
- 1—$100.00 Game with a $25.00 Door Prize

U.S. WINNERS PAID IN U.S. FUNDS
—7 GREAT BROCKVILLE LIONS CLUB BINGOS—

BUILT TO LAST GRANGE SILOS WITH MARBLECOTE INTERIORS
- Concrete Silos
- Complete Line of Silo Accessories
- Interlocking Stave

GRANGE SILO CO. of Canada Ltd.
Phone 640.
Winchester, Ont. Box 366.
Gentlemen:
I am particularly interested in information on the following:
☐ Grange Silos ☐ Grange Auger
☐ Grange Silo Unloader ☐ Bunk Feeder
☐ Grange Silage Distributor ☐ Facts about Silage
NAME .....
ADDRESS .....

Choose Your Used Car From...
BOYD'S
HERE ARE FOUR EXAMPLES:
1960 MERCURY, 4-door sedan
1961 CHRYSLER, 2-door Hard Top, Power Steering, Power Brakes, Radio, Power Windows and Power Seats.
1959 PLYMOUTH, "8", 4-door
1960 PONTIAC, 2-door Hard Top and is Fully Equipped.
*Sheldon Robinson, Salesman.*
W.J.L. Boyd & Sons Ltd.
"Since 1936"
PHONE 325 WINCHESTER
CHRYSLER — PLYMOUTH — VALIANT — FIAT — FARGO
HOURS 7 A.M. - 9 P.M.

Thinking of going On Holidays?
1961 PONTIAC Parisien, 2-door Hard Top.
1961 PONTIAC Laurentian, V8, Automatic.
1959 CHEVROLET Standard, 6 Cylinder.
SEVERAL OTHER USED MODELS TO CHOOSE FROM
3 New Trucks At A Special Price. Inquire, it may be worth your while.
GERALD RICE, Salesman, Winchester
WERTS' Garage Ltd.
G. M. Dealers for
PONTIAC — BUICK — VAUXHALL — GMC TRUCKS
Phone YUkon 4-2280 - CRYSLER

# Williamsburg District News

## Williamsburg

Mrs. Grant M. Casselman, Keith Casselman and Elborne McIntosh spent the Labour Day week-end visiting friends in Kitchener.

Mr. and Mrs. Lorne Bell, of Brockville, spent a couple of days with Mr. and Mrs. Guy Strader.

Mr. and Mrs. Bob King, of North Bay, are visiting Mr. and Mrs. George Strader for a few days.

Mr. and Mrs. Stewart Brown and family and Mr. and Mrs. Nelson Sheets, all of Waddington, called on Mrs. Ida Lapier on Tuesday.

Mr. and Mrs. Wm. Carr, Mr. and Mrs. Wesley Moke and Mrs. Dwayne Carr visited on Saturday with Mrs. Lucinda Watson of Madrid, N. Y.

Miss Linda McIntosh of Morrisburg was an overnight guest of Miss Sharron Carr on Monday night.

Mr. and Mrs. Steven Merkley, of Ithaca, N. Y., were week-end guests at the Carr home.

Mrs. Emerson Carr and daughters, Sharron and Faye, and Mr. and Mrs. Allen Crowder attended Ottawa Exhibition on Thursday.

Callers at the W. A. Carr home recently were Mr. Howden Lane and son, of London, Ont.; Mr. and Mrs. Walter Carr of Chesterville; Mrs. Bill Casselman and baby, and Mr. and Mrs. Francis Carr and son, Bruce, of Ottawa.

## Winchester Springs

Mr. and Mrs. William Taylor. of Princeton, Ontario, were tea guests of Mrs. Orren Casselman on Thursday.

Messrs. Dalton and Clair Robinson attended Toronto Exhibition last week.

Mr. Dwight Morrow, B.A., left on Friday for Huntsville where he will teach English in the Composite school there.

Mr. and Mrs. George Kirkwood, Mr. and Mrs. Delbert Casselman, Mrs. Kenneth Kirkwood and Mr. and Mrs. Clarence Sears attended the funeral of the late Mr. Frank Shortt at the funeral home in Cardinal on Saturday.

Mrs. Harry Potter and Mrs. Keitha Morrow of Winchester, and Mr. and Mrs. Don Smith and family of Chesterville, spent Sunday with Mrs. Abram Bailey.

Gregory and Peter Kirkwood spent a few holidays with their cousins in Cardinal.

Mr. and Mrs. Jay Bailey, Mrs. D. Hanson and Mr. Bruce Hanson of Waddington, N. Y., Mr. Tom Robertson of New York City and Mr. Ernest Marcellus of Rowena enjoyed a motor trip to Sudbury and other points in Northern Ontario.

Mr. and Mrs. Kenneth Hanson, Roberta and Hollis, and Mrs. Lottie Hanson and grandson, David, of Adams, N. Y., had tea with Mr. and Mrs. Arnold Casselman on Sunday evening.

Mr. Jay Lucas and Mrs. Eva Keener, of Massena, spent the week-end with Mr. and Mrs. Arnold Casselman.

Mr. and Mrs. Arnold Casselman were entertained to a chicken dinner at their home Monday night by their family on the occasion of their wedding anniversary. Mrs. Orren Casselman was also present.

Mrs. O. Casselman spent Sunday at the home of Mr. and Mrs. Garfield McIntosh with her sister, Mrs. C. J. Strader.

Visitors during the past week of Mr. and Mrs. Hector Munroe and family were Mrs. Reuben Carkner, Mrs. Bern Warren, Mrs. Nellie Hodgson, Mrs. Muriel Hodgson and children, of Iroquois; Mrs. Wm. Aldridge, Mrs. James Graham, Mr. Daryl Graham of Hulbert, Mr. and Mrs. Ed. Kilfoyle of Smiths Falls, and Mr. and Mrs. Floyd Fisher and Teddy, of Riverside.

Callers on Mr. and Mrs. Thos. Cunningham were Mr. and Mrs. Fred Cunningham of Morrisburg, Mrs. Geo. Shay of Chesterville; Mrs. Ed. Cline and Miss Marjorie McLean of Cornwall, Miss Madge Coons, Mr. Finlay Coons, Mrs. N. Hamilton, of Winchester; Miss Grace Myers, Miss Maryke Leyenaar, Mr. and Mrs. Cecil McIntosh, Mrs. Harry Holmes, Miss Lorraine Holmes, Mrs. Lawrence Holmes, Mrs. A. Casselman and Mrs. J. Coons.

Miss Ann Ropars has returned to her school at Pointe Claire, Que., after spending some holidays at her home here.

Mr. and Mrs. J. Bussell, of Ottawa, Mrs. Arthur Hanson of Adams, N. Y., Mrs. E. Slingerland and Mr. and Mrs. Garfield McVey of Winchester, called on Mrs. T. J. Keyes.

## 80th Birthday

Mr. and Mrs. Egerton Barkley and family of Elma, and Miss Gladys Robinson of Edmonton, spent Tuesday evening with Mr. and Mrs. Thos. Cunningham, the occasion being Mr. Cunningham's 80th birthday.

## Friends Honour Sharon Steele At Shower

Miss Sharon Steele was honoured at a miscellaneous shower in Winchester Springs Orange Hall, prior to her recent marriage to Gordon Foster, by friends from Toyes Hill and Winchester Springs.

Hostesses for the occasion were Mrs. Katherine Link, Margaret Pollock, Clara Holmes and Maryke Leyenaar.

Miss Steele was the recipient of many beautiful gifts for which she expressed appreciation to her friends.

## Strader's Hill

Mr. and Mrs. Jerry Speers, Andy and Tammy, are spending a few days with Mr. and Mrs. Ferguson Froats before Mr. Speers returns to his boat on the Great Lakes.

Mrs. Herb. Hanson, who has been visiting her son, Mr. and Mrs. Alton Riddell, visited the homes of Mr. and Mrs. Elgin McIntosh, Mr. and Mrs. Cecil Hanson, Mr. and Mrs. Lloyd Beckstead and Mr. and Mrs. Johnny Beckstead before returning to her work at Iroquois.

Miss Mary McIntyre, of Montreal, spent a few days with the Misses Adams and Kearns.

Mrs. Jerry Speers, Andy and Tammy, visited Mrs. Alton Riddell on Friday.

Recent guests with Mr. and Mrs. Lloyd Beckstead and family were Mr. Frank Bilow, Mr. Isadore Lafleur and Mrs. Effie Marcellus of Williamsburg, Mr .and Mrs. Dan Hitsman, Ronnie and Donna, and Mr. Brian Turner of Cass Bridge, Mrs. Ethel Bolton and Miss Edna Swerdfeger of Vancamp, and Mr. and Mrs. Ed. Beckstead and Donald of Dundela.

Misses Adams and Kearns and their guest, Miss MacIntyre, of Montreal, spent Wednesday evening with Mr. and Mrs. John Wells.

Mr. and Mrs. Ralph Serviss and Ernie, and Mr. and Mrs. Ray Serviss and Danny of Kingston spent Sunday evening with Mr. and Mrs. Harvey McCooeye of Ottawa.

Mr. and Mrs. Elgin McIntosh, Mrs. Esly Pitt and Mrs. Alton Riddell spent Sunday afternoon with Mr. Esly Pitt and Mrs. Lorne Kelsey who are patients in a Brockville hospita.l

Mr. and Mrs. Mansel Wallace, of Pleasant Valley, and Bobby, Merrill and Shirley Juby, of Prescott, had supper Sunday with Mr. and Mrs. Johnny Beckstead and family.

Mr. and Mrs. John Wells and Mr. and Mrs. Donald Wells attended the Pemberton family picnic held Sunday at the home of Mr. and Mrs. Harold Pemberton of Elma.

Mrs. Roy McEwen and Betty Jean, and Mr. and Mrs. Lyle McEwen of Potsdam, were overnight guests of Mr. and Mrs. Alton Riddell on Sunday and Monday.

Mrs. James Cowan and Eileen and Mr. Jim Wallace of Pleasant Valley, Mr. and Mrs. Allan Rupert and family of Prescott, spent Sunday evening with Mr. and Mrs. J. Beckstead and family.

Recent visitors with Mr. and Mrs. Ralph Serviss and Ernie were: Mr. and Mrs. Glenn Kenney of Inkerman, Mr. and Mrs. Ray Serviss and Danny of Kingston, and Mr. and Mrs. Alton Riddell.

Mr. and Mrs. John Wells and Mr. Ken. Strader of Iroquois spent Thursday evening with Mr. and Mrs. Alton Riddell.

Mr. and Mrs. Donald Wells had supper Sunday with Mr. and Mrs. Errington Casselman and family of Hoasic.

Mr. and Mrs. Robert Carvill, of Massena, were overnight guests of Mr. and Mrs. John Wells on Sunday.

Mr. and Mrs. Ferguson Froats and Mr. and Mrs. Jerry Spears and girls spent Wednesday evening with Mrs. Raymond Davis and children of Prescott.


UTTLE ADS... BIG RESULTS

Try a Press Classified

Your Community Lumber Centre
(SERVING OTTAWA VALLEY)
All Your Needs...One Stop

Summer Sale
3 WEEKS ONLY
Special Low, "Off-Car" Prices
2 CARS ROLLING
No. 1 Spruce
EXPECT ARRIVAL THE
1st Week of September

THE BLACK LUMBER CO. LTD.
MORRISBURG - Dial KI 3-2188

SMITH'S Photo Studio
• PORTRAITS
• GROUPS
• WEDDINGS
• COMMERCIALS
We specialize in . . . Children's Photographs
62 Kyle Dr. — Ph. KI 3-2873
Morrisburg

Here Are A Few Facts About Our . . .
OIL BURNER SERVICE
LYELL STRADER, Williamsburg, offers the following valuable information to all fuel oil customers.
• YES, we offer FREE annual clean out.
• YES, we offer FREE seasonal check.
• YES, we offer FREE emergency service.
• CASH, CHARGE ACCOUNT or BUDGET at no extra charge.
• You pay only for necessary parts.
• Burner Furnace — 10 per cent down, 5 years to pay.
Our work will be carried out by competent Plumbing and Heating Personnel.
FOR HOME HEATING REQUIREMENTS CALL
SHELL STRADER SERVICE
KI 3-2616 SHELL Williamsburg

Get the PATZ facts first... and you'll never settle for less...
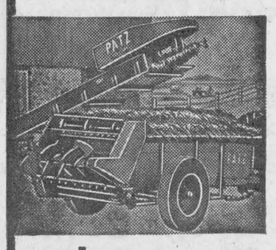

than a PATZ
AMERICA'S No. 1 BARN CLEANER
LORNE ACRES
WINCHESTER
Office 469 — Res. 463

10
OF THE MANY
REASONS WHY
Good Government
deserves YOUR support

1 Fair pay for all—action by your Conservative Government set minimum legal wages for your protection in our Province.
2 Action in agriculture—rural Ontario's future depends on young farmers. The Conservative Government provides loans and other measures to encourage them.
3 Farm income and production up—1962 farm production reached the highest level in our history during your Conservative Government's term in office.
4 More parks, more visitors, more recreation—by 1962, your Conservative Government had 81 provincial parks operating. Visitors rose 26% to 7.8 million!
5 You enjoy Canada's finest highways—and the Robarts' Government intends to see you get more. 1,700 miles of new multi-lane highways are scheduled.
6 Higher standard of living—Government projects have increased Ontario's farm income and employment; ensure the most productive use of land.
7 Finest education for your child—your Government is determined that there will be no limitation to the creative and productive capacity of students.
8 University education available to all—this is the goal of your Conservative Government. New universities are to open in Peterborough, Niagara Falls and Windsor.
9 Allowances for the aged and disabled boosted to $65 monthly—it is only one of many welfare increases. Your Conservative Government aims to improve conditions further.
10 Vigorous leadership—a measure of good political leadership is the ability to get things done for the people quickly and wisely. John Robarts' administration is for you.


Prime Minister John Robarts
Vote Progressive Conservative in Ontario
PUBLISHED BY THE ONTARIO PROGRESSIVE CONSERVATIVE ASSOCIATION

Grenville-Dundas —Vote— FRED M. CASS X

OUR HAPPY PHILOSOPHER SAYS:
DIPLOMACY IS THE ART OF HANDLING A PORCUPINE WITHOUT DISTURBING THE QUILLS.
THE STATION ON THE CORNER THAT DEALS ON THE SQUARE
LEVERE'S SERVICE STN.
FINA "YOUR CAR'S BEST FRIEND"
PH. 315 WINCHESTER



TORTURE-TESTED AT SPEED YOU'LL NEVER NEED!
So Nearly Indestructible It's Replaced FREE
(IF IT BLOWS THROUGH HIGH-SPEED PLY SEPARATION)


Call it a Premium Tire, a Luxury Tire — or what you will, the high-style Super-Lastic SAFETY "99" HIGH SPEED NYLON Tire puts Safety First!
. . . Yes, Canadian Tire puts a price on this super-tire — but no higher than others for their ordinary top-grade tires — name any brand you wish.
BUT, your "trade discount" and special old tire trade-in allowance are like "money in the bank", when you compare YOUR FINAL COST at CANADIAN TIRE.
5% CASH AND CARRY BONUS COUPONS
EASY TERMS
Your Choice of 2 Great Treads
USE THE CASH BONUS COUPONS FOR FREE INSTALLATION and WHEEL BALANCING
SAVE ON BRAND NEW NYLON TIRES


For Compacts and Standard Cars
590/13 600/13 500/14 520/14 600/16 670/15 750/14 and many others
8.88 ONLY 6.88 WITH CLASS "A" TRADE — not more than two-thirds worn
Add $1.10 for tubeless
For Big Cars
760/15 800/14 850/14 and many others
11.99 ONLY 9.99 WITH CLASS "A" TRADE—not more than two-thirds worn.
Add $1.30 for tubeless
USE THE CASH BONUS COUPONS FOR FREE INSTALLATION
CANADIAN TIRE ASSOCIATE STORE
W. P. HENOPHY LIMITED
Ph. KI 3-2845 - WILLIAMSBURG
4% CASH and CARRY BONUS COUPONS

# District News...

## Vernon

Misses Joan Ibbetson and Carolyn Lewis spent three days last week in Ottawa holidaying at the home of Joan's aunt and uncle, Mr. and Mrs. Dwight Reveler.

Congratulations to Mr. and Mrs. Carman Acres, of the U.S.A., formerly of Vernon, on the birth of a daughter on August 27th—Mardi Lynn.

Mr. Derek Bath has returned home from the hospital after having been a patient there for the past three week. Mr. Howard Sayant is still a patient in the Civic Hospital but expects to be out soon. We wish both better health.

Sympathy is extended to the family and friends of the late Miss Anna Crerar, who passed away in the Civic Hospital where she had been a patient for some time.

Mr. Maynard Hill, of Toronto, spent the week-end with his parents, Mr. and Mrs. Dan Hill.

Members and their wives of the Metcalfe and District Lions Club met at the cottage of Mr. and Mrs. Archie Sayant on Saturday evening and enjoyed dancing and a corn and weiner roast.

## Vernon Anglican Guild Meets

Members of the Vernon Anglican Guild met at the home of Mrs. Fred Coons on Thursday evening with all members present and one visitor. Mrs. Bruce Acres, president, opened the meeting with prayer.

The secretary-treasurer stated the church had been repaired and painted since the last meeting. Plans were made to cater to Marlene Lewis' wedding the last of September. It was also decided to hold three card parties on October 12th, October 26 and November 9th. The Bazaar and Bake Sale will be held on November 23. Material was handed out to make articles for the Bazaar, and sewing was handed in along with other articles.

The auction held by Mrs. Frank Acres, was bought by Mrs. Fred Lewis.

Refreshments were served by the hostess, after which she showed slides of recent pictures. The next meeting will be held at the home of Mrs. Ivor Bath.

## South Mountain

Mr. and Mrs. William Burns and family, of Sudbury, spent a few days the guests of Mrs. Lorne Boyd, and also visited Mrs. Burns' father, Charles Kirkwood, at Wincheste Springs.

Mr. and Mrs. Gordon Irvin and daughter, Miss Nancy Irvin, have returned to their home in Kingston after spending a few days the guests of relatives and friends here.

Miss Teressa Barkley, of Ottawa, spent the week-end at her home here.

Mrs. Lorne Boyd has returned home after spending a few days with Mr. and Mrs. Lloyd Robinson in Waltham, Quebec.

Mrs. Frank Latourell, of Pelton's Corners, is visiting relatives and friends here.

Mr. and Mrs. Gordon Blow spent the week-end in Whitby with relatives.

## 84th Birthday

Mrs. William Cleland, of South Mountain, was taken by complete surprise when her family gathered at her home to honour her on her 84th birthday.

The evening was pleasantly spent in reminiscing and playing games. Miss Alice Irvin pinned a corsage on her grandmother.

Those in attendance were Mr. and Mrs. Arnold Gilroy, South Mountain; Mr. and Mrs. Gordon Irvin and daughter, Miss Nancy Irvin, of Kingston; Mr. and Mrs. Ray Irvin and Miss Alice Irvin, of Winchester; Mr. and Mrs. Johnston Cleland, Kemptville; Mr. and Mrs. Gordon Cleland and Mr. and Mrs. John Johnston, and Mr. and Mrs. F. W. Gilroy of Calgary, Alta.

A birthday cake, suitably decorated for the occasion and made by Mrs. Ray Irvin, was served, together with other refreshments.

Mrs. Cleland received many gifts of money and messages of good wishes. All joined in wishing her many more happy birthdays.

## North Mountain

Mr. and Mrs. A. A. Erwin, of Beachburg, were Sunday guests of Mr. Don Edwin and children and Mr. and Mrs. James Kelso.

Mrs. Melvin Christie returned home on Sunday from Vancouver, B. C., where she visited her father, Mr. Dick Andrews. We are sorry to report Mr. Andrews is confined to hospital.

Mr. and Mrs. H. W. Campbell visited Mr. and Mrs. Frank Stewart of Morrisburg on Saturday.

Mr. and Mrs. Clinton Green, of Cherry Valley, and Mr. and Mrs. Cleveland Russell of Picton were Sunday guests of Mr. and Mrs. H. W. Campbell.

Mr. and Mrs. Ross Andrews and children returned home to Peterborough on Sunday.

Mrs. Ruth Simser, of Ottawa, and daunghter, Lorna, of Morrisburg, spent the week-end at their home here.

Miss Mary Anne Butler and Mr. Don Cavender, of Kingston, were week-end guests of Mrs. Thos. Butler and Marjorie.

Sunday guests of Mr. and Mrs. W. T. Coleman were Mr. and Mrs. Clinton Coleman and children and Miss Lila Weegar, of Ottawa, and Mr. R. L. Coleman of Chesterville.

Mrs. W. T. Coleman visited Mrs. Thos. Dougall of Mountain on Friday.

Sunday evening guests of Mr. and Mrs. Ralph Shaw were Mr. and Mrs. Frank Morgan and children of Winchester.

Mrs. John Blaine, Cathy and Susan, and Mrs. W. T. Coleman spent Thursday in Ottawa.

Mr. Don Erwin and his sister, Mrs. Clinton Coleman, visited Mrs. Erwin in the Winchester hospital on Sunday evening.

## Elma

Captain and Mrs. H. M. L. Brown and family, London, spent last week with Mr. and Mrs. Melvin Dillabough and other relatives here.

We wish luck to Miss Marjorie Casselman who is entering the School of Nursing at Cornwall General Hospital, this week.

Miss Gladys Robinson, Edmonton, spent a few days with her sister, Mrs. Edgerton Barkley and family.

Mr. and Mrs. Amos Briscoe and Cheryl of North Bay, were recent guests of Mr. and Mrs. Donald Dillabough.

Friends from here attended the "At Home" in honour of Mr. and Mrs. Mason Robinson's Golden Wedding Anniversary, Sunday.

Mr. and Mrs. Don Dillabough were Sunday guests of Mr. and Mrs. Leroy Hutt of Chesterville.

Miss Lois McPherson visited her cousin, Miss Gladys Barkley, Sixth Concession, on Friday.

Misses Linda and Lorraine Alexander, Winchester, spent the week-end with their grandmother, Mrs. Harry Carruthers.

## Colquhoun

Miss Doris Hummel spent the weekend with Mr. and Mrs. Dalton Hummel of Morrisburg.

Mr. and Mrs. Bernice McIntosh, Mr. and Mrs. Harold McIntosh, Carol and Beverly, Mr. and Mrs. Reginald Barkley, Williamsburg, Mr. and Mrs. Alex McPherson of Regina, Alta., Mr. and Mrs. Pat Curran and Kevin of Ottawa and Mrs. Hattie McIntosh, were Sunday guests of Mr. and Mrs. Donald Kyle.

Mr. and Mrs. William Saunderson and Arthur of Stittsville were guests of Mr. and Mrs. L. A. Whittaker Sunday.

Misses Janice and Jean Gow visited friends in Cornwall last week.

Mr. David Gow and Miss Ann Dunning of Cornwall were week-end guests of Mr. and Mrs. Mahlon Gow.

Mr. Jack Towsaw, Miss Mary Jane Colquhoun, spent Sunday evening with Mr. and Mrs. George Wright.

Mrs. Beatrice Colqhoun is spending some time with Mr. and Mrs. Raymond Colqhoun, Bancroft.

Mr. and Mrs. Harold Dawson and Kenneth of Dryden, were calling on friends Monday.

## "HULBERT"

(Continued from Page 1)

Mrs. Dalton Coons and Mrs. Doris Thompson.

The new school at Hulbert comes as a result in that township to improve rural education facilities. The school takes the place of former "one room" buildings at Hulbert, Sandy Creek, Glen Stewart, Pleasant Valley, Toyes Hill and Strader's Hill.

The pupils are now transported to the area school by school bus.

## Coming Events...

**VANCAMP UNITED CHURCH ANNIVERSARY SERVICES**

Vancamp United Church will observe special Anniversary Services this Sunday, September 8th, at 10.30 a.m. and 8 o'clock in the evening. Guest speakers will be Rev. John L. Hodgson of Ottawa in the morning and Rev. Wm. March, of Morrisburg at the evening service.

**GIRLS' JUNIOR BASEBALL CHAMPIONSHIP PLAYOFF**

Mountain Girl's Junior Baseball League will meet the Ottawa "Champagne Electric" Girl's team in the first playoff for the Eastern Ontario Championship this Friday night under the lights at Kemptville Park, starting at 8.30 p.m. Come out and support your local team! 17c

**ANNIVERSARY SERVICES AT INKERMAN WESLEYAN METHODIST CHURCH**

Anniversary Services at the Inkerman Wesleyan Methodist Church will be held Sunday, September 8th. Services at 11.00 a.m. and 7.30 p.m. Special speaker will be Rev. James S. A. Spearman, of Belleville, Ontario. Special music by Mr. Thomas Gill, of Cardinal, Ontario. You are invited — Plan to attend. J. H. Weaver, Pastor. 17p

**PUBLIC RECEPTION**

A public reception for newlyweds, Mr. and Mrs. David Jorgensen, will be held in the Winchester Town Hall, on Friday, September 13th, at 8.00 p.m. Everyone welcome. Ladies please bring lunch. 17c

**Remember Winchester Trade Fair, October 2nd and 3rd.**

## FAIR DATES

| | |
|---|---|
| Avonmore | Sept. 20-21 |
| Carp | Sept. 26-28 |
| Chesterville | Sept. 3-4 |
| Kingston | Sept. 10 14 |
| Metcalfe | October 3-5 |
| Riceville | Sept. 13 14 |
| Richmond | Sept. 19-21 |
| Russell | Sept. 6-7 |
| South Mountain | Sept. 6-7 |
| Spencerville | Sept. 13-14 |
| Vankleek Hill | Sept. 5-7 |


SAVE
ON THESE
FOOD SPECIALS

| | |
|---|---|
| Nestle Quick, 1 lb. | 49c |
| Table Syrup (McDonalds) | 39c |
| Nescafe, 6 oz. | 95c |
| Tangerine Juice, 48 oz. | 45c |
| Cauli-flower (large heads) | 25c |
| Kraft Peanut Butter, 18oz. | 43c |
| Tulip or Delmar Margarine 3 - | 69c |
| Fresh Cheese | 45c |
| Kleenex Towels 2 - | 45c |
| Frozen Apple Pies | 39c |
| Frozen Cherries 22 lb. | $5.98 |

MEATS

| | |
|---|---|
| Round Steak, lb. | 69c |
| Hamburg, lb. | 39c |
| Smoked Picnics, lb. | 39c |
| Pork Hocks, lb. | 19c |
| Weiners, lb. | 49c |
| Bologna, lb. | 35c |
| Shouder Beef (Roast or Stew) lb. | 49c |

MacPherson & Summers
COLD STORAGE Ph. 253
EAST END MARKET Ph. 80

Milk Price Still 20c qt
FARMERS, FROM WHOM WE PURCHASE OUR MILK, ARE NOW RECEIVING A ½c PER QUART INCREASE IN PRICE. HOWEVER, WE ARE GOING TO ABSORB THIS RISE IN COST AND MILK PURCHASED FROM OUR SALESMAN OR YOUR FAVOURITE FOOD MARKET WILL STILL REMAIN AT 20c A QUART.
REYNOLD'S DAIRY
PHONE 85 — WINCHESTER

BACK TO SCHOOL BUYS
Lunch Kits ..... 3.99
Thermos Bottles ... 2.29
GIRLS' BLOUSES 1.25 - 2.99
BOYS' SHIRTS ..... 1.99
BOYS & GIRLS SHOES ..... 4.49
BOYS' TROUSERS 2.99 - 5.99
Book Binders ..... 2.79
Brief Cases ..... 4.95
G. E. ELLIOTT
DRY GOODS and HARDWARE
PHONE 257 - - - WINCHESTER

SAVE! SAVE!
BOYS' PANTS $2.98 to $6.95
BOYS' SHIRTS $1.44 to $2.95
LADIES' DRESSES $6.95 to $8.95
NEW SHIPMENT OF FALL PATTERNS
GIRLS' - LADIES BLOUSES $1.59
MEN'S FINE SHIRTS $1.99
ARMSTRONG'S VARIETY STORE
PHONE 16 - WINCHESTER
DEPOT FOR PERSO CLEANERS

BP
TESTED and PROVEN
Heating Fuels and Farm Petroleum Products
Ron Freeland Fuels
Phone 260 WINCHESTER

BOWLING!
MAKE RESERVATIONS NOW FOR YOUR BOWLING LEAGUE.
Always "Open Bowling" on Saturday nights. For further information call . . .
444
FLORA'S
Lunch and Bowling Alley
Jean and Dalton Kenney
PROPRIETORS
PHONE 444 WINCHESTER

Durant's Flowers
—For All Occasions—
Orders $5.00 and over delivered
CHESTERVILLE Ph. HI 8-2060
GRACE J. DURANT

Movies
NOW SHOWING
Thurs., Fri., Sat. Sept. 5-6-7
"IT HAPPENED AT THE WORLD'S FAIR"
Starring Elvis Presley.
Mon., Tues., Wed. Sept. 9-10-11
"THE ROBE," starring Richard Burton, Jean Simmons, Victor Mature and Michael Rennie.
The Winchester


Top Dollar On Your Trade-In
if you select one of these
1963 GMC TRUCKS
3-½ Tons, long wideside box 1-½ Ton, Short wideside box
—OR ONE OF OUR—
Company Demonstrators
1963 PONTIAC Laurentian, 6 cylinder automatic, in beautiful Palomar Red with matching interior. Less than 1000 miles
1963 BUICK Le Sabre, power brakes, power steering, whitewalls, radio, and many extras. In sparkling Tuxedo Black. Approximately 4000 miles.
Or One Of Our Extra-Clean High Value
Used Cars
1962 CHEVROLET Biscayne, 6 cylinder automatic.
1961 PONTIAC Strato Chief, 6 cylinder standard.
1959 CHEVROLET Bel Air, 6 cylinder standard.
1959 VAUXHALL Victor, 4 cylinder standard.
1958 CHEVROLET Biscayne, 8 cylinder automatic.
1957 FORD Station-Wagon, 8 cylinder automatic.
see these and many others at
WALTER C. MacDONALD
MOTORS WINCHESTER LIMITED
Phone 285 — Winchester
Pontiac * Buick * Acadian * Vauxhall * GMC Trucks

School Opening SPECIALS
ONCE A YEAR! HELENA RUBENSTEIN WATER LILY CLEANSING CREAM Regular $4.50 $2.95
FREE... RULER OR ERASER and 4 INK CARTRIDGES with each Sheaffer Cartridge Fountain Pen $1.49
REVLON Intimate And Aqua Marine MOISTURE LOTION Reg. $3.00 size $1.60
For Young Students! BEGINNER FOUNTAIN PEN 79c
FREE... DISPENSER WITH JERGENS LOTION 69c
FREE... Compact from Revlon with each LOVE PAT REFILL All Shades $1.35
VITAMINS "A" and "D" The Essential Vitamins CHILDREN'S STRENGTH 250 Capsules Lasts One Child 8 Months $1.89
FLOURIDE TOOTH PASTE Regular 65c tube NOW ONLY 43c
OPEN Tuesday, Thursday and Friday Evenings LA ROSE Pharmacy PHONE 267 For After Hour Emergency Needs
G. H. LA ROSE, Bachelor of Pharmacy PHONE 34 WINCHESTER

RUSSELL FAIR
SPONSORED BY THE RUSSELL AGRICULTURAL SOCIETY
FRIDAY and SATURDAY
Sept. 6th and 7th
- Featuring -
- RUSSELL COUNTY BLACK and WHITE SHOW on Saturday, September 7th.
- HORSE RACES on Saturday, September 7th, 2 p.m.
- RUSSELL COUNTY DAIRY PRINCESS COMPETITION on Friday, September 6th at 8.00 p.m.
- RUSSELL COUNTY JUNIOR FARMERS GRANDSTAND SHOW on Friday Evening.
- DANCE on September 7th; CFRA Happy Wanderers.
IAN MacGREGOR, President. H. W. HAMILTON, Sec./Treasurer.

OK USED CARS
GENERAL MOTORS DEALER
1960 CHEVROLET BISCAYNE, 4-door sedan, in burgundy red, automatic transmission, snow tires, smooth running V/8 engine, packed with power and finished with shine. A Bonanza Value at ..... $1600.
1960 PONTIAC LAURENTIAN, 4-door, Station Wagon in beige with gold, automatic transmission, 6 cylinder, radio, back up lights. All the important accessories at ..... $1895.
1960 CORVAIR, 4-door, new tires, fold down rear seat, in grey. Eager to take off at ..... $1500.
1958 METEOR, 2-door deluxe, in copper with beige, 6 cylinder, windshield washers. Priced at ..... $950.
1960 CORVAIR, 4-door deluxe in blue and white with matching seat covers, and automatic transmission, new tires and washers. Act now ..... $1600.
1960 FORD FAIRLANE, deluxe in blue, 6 cylinder, radio, good mechanically. Priced at ..... $1200.
1958 DODGE REGENT, 4-door in gold & white at ..... $975.
1957 METEOR, 2-door Station Wagon, V/8, standard transmission, radio, Doesn't look its age or act it ..... $975.
AS IS SPECIALS

| | |
|---|---|
| 1953 OLDSMOBILE, "88" 4-door, green, radio, good tires | $195. |
| 1954 FORD Deluxe, green, good motor, body average | $150. |
| 1955 DODGE, 2-door in blue, automatic transmision, radio | $350. |
| 1959 RENAULT, 4-door, red and white, 4 cylinder | $195. |
| 1960 VOLKESWAGON, 2-door in grey, with radio | $600. |
| 1956 FORD Mainline, 2-door, blue, 6 cylinder, automatic | $295. |

JOHNSTON MOTOR SALES (Kemptville) LIMITED
Kemptville, Ontario - Phone 258-3403

THE FINEST MONEY CAN BUY!
WINTER SALE
PRE-HUNG Aluminum COMBINATION STORM-SCREEN WINDOWS
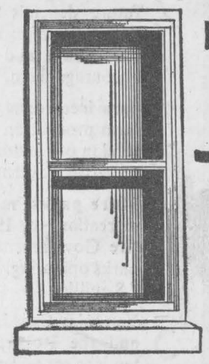
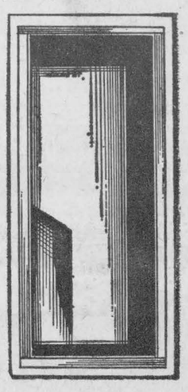
Here is the ultimate in Aluminum Self-Storing Combination Windows — the most efficient answer to heat loss and cold draughts. The sliding panels are easy to operate, positively self-storing in several convenient positions and completely weatherstripped. It is pre-hung for easy installation with only a screwdriver.
MADE BY DAYCAN LIMITED
Canada's largest manufacturers of aluminum doors and windows.
Instal them yourself - or we can do it for you
—CALL US TODAY FOR AN ESTIMATE—
Buy with confidence from your PAL yard where Service and Quality give more for your dollar.
H. S. Lannin LIMITED
MANUFACTURERS
LUMBER, MILLWORK, BUILDER'S SUPPLIES
WINCHESTER, ONT. PHONE 48