THE IROQUOIS POST

AND MATILDA ADVOCATE

Vol. XXXIX No. 24 — Authorized as Second Class Mail Post Office Department, Ottawa — Iroquois, Ontario, Thursday, October 25th, 1962 — $2.50 Per Year In Advance

Autumn Flowers Decorate St. John's



St. John's Anglican Church, in Iroquois, decorated with bronze and gold 'mums for the occasion, was the scene of a pretty wedding Saturday, October 6, when Rev. W. F. Weegar united in marriage Miss Margaret Ann Fisher, daughter of Mr. and Mrs. Charles J. Fisher, R.R. 2, Iroquois, and Gordon John Thomas, only son of Otto J. Thomas, of Montreal, Quebec.

The organist was Mrs. David Gardiner and the soloist was Mrs. Florence English.

Given in marriage by her father, the bride wore a floor length gown of silk organza with bouffant skirt, long sleeves ending in lilly points, scoop neckline, with white Swiss appliques of sweetheart roses around the neckline and waistline, vertically. The gown had a fitted, dropped petal effect at the waistline, with a bustle on both sides. Her veil was waist length and of nylon tulle and had a crown of pearls with crystal droplets. She carried a cascade bouquet of red sweetheart roses, white carnations and poms.

Miss Shirley E. Sly, of Athens, was maid-of-honor and Miss Carol E. Fisher, R.R.2, Iroquois, the bride's sister, was brides-maid and they were gowned alike in forest green peau de soie, with bell skirt, bateau neckline, short sleeves and lily point mitts. They carried cascades of bronze and yellow poms.

The flower girl was Miss Laurie Dye, of Brockville, who wore a gown of gold peau de soie and carried bronze and gold poms.

Donald Cuthill, of Montreal, was groomsman and the ushers were Robert Fisher, of Iroquois, and James McGreal, of Montreal.

After the ceremony a reception was held in the church hall, where a dinner was served, following which the bride and groom left on a wedding trip. For going away the bride changed to a grey English flannel suit with black accessories, white maribou cloth hat and corsage of red sweetheart roses.

Mr. and Mrs. Thomas have taken up residence in Rosemount, Quebec.

Among the guests present from a distance were Mrs. Joe Petti, Mr. and Mrs. Harry Petti and daughter, all of St. Catharines, Mrs. Les Hammer, of Port Alberni, B.C., Mr. and Mrs. Richard Zufelt, of Ottawa, Mrs. J. Thomas, Mr. and Mrs. J. McGreal, Mr. and Mrs. F. McCarthy, Mr. and Mrs. T. Naylor, Mr. and Mrs. Kapalanski, all of Montreal, and Mr. and Mrs. J. Thomas, of St. Lambert, Quebec.

Fire Threatens Brinston



A Brinston home was considerably damaged by fire Tuesday afternoon and much of the contents also were damaged by smoke and water. The house, occupied by Mrs. Dora Wylie, her son, and brother Dick Hanson. It was not immediately known what caused the blaze.

The house is owned by a Mrs. John Adams, Cornwall.

Edwardsburg and Iroquois Fire Departments were called due to the buildings in the vicinity of the blaze being close together and it was feared the fire might spread to adjacent buildings. The house is next door to Millar Sales and Service.

—photo by Martin

Weavers Tour Caldwell's



On October 16th members of Ottawa Valley Weavers Guild, Carman-Forward Weavers and members of Upper Canada Village craft house toured Caldwell Linen Mills and had tea at Iroquois Civic Centre, catered by Iroquois W. I.

Shown (l to r) are those taking part in the tour: Mrs. Sadie Irvine, Mrs. Hugh Gilmour, Mrs. Ross Casselman, Morrisburg; Mrs. Clifford Greaves, Iroquois; Miss Minerva Shantz, Kitchener; Mrs. Betty Locke, Willowdale; Miss Bessie Keefer, Caledonia; Mrs. Gordon Thom, Morrisburg; Miss Audrey Spencer, Iroquois; Mrs. Arthur Wahlroth, Morrisburg; Mrs. Jake Heuvel, Brinston; Mrs. Marguerite Hamilton, of Iroquois, and Mrs. Mollie Overton, New Liskeard.

—photo by Martin

Impromptu Talks Featured At Monday's Lions Club Dinner

D.S.T. ENDS ON SATURDAY NIGHT

If you don't want to be late for church this Sunday, don't forget to turn your clocks back before retiring Saturday night. All church services on Standard Time.

WINNERS IN LIONS "100 CLUB" DRAWING

Last Friday night's "100 Club" winners were Eugene Haley, Clint Stewart and Gerry McEwen. Each won $10.

The draw is nearing the end of its first 26-week period—the final draw is for $1,000.

RECEPTION HELD FOR RECENT NEWLYWEDS

On Saturday evening, October 13th, about 70 friends and neighbors gathered at the home of Mr. and Mrs. Charles J. Fisher in honour of the recent marriage of their daughter, Margaret Ann, to John Thomas of Montreal.

During the evening Mr. and Mrs. Thomas were presented with a chair and floor lamp.

Impromptu talks were featured at Monday night's Lions meeting held in the Civic Centre; president Thomas Millar presiding. Taking part were Bruce McKay, Ross Playfair, Ken Lemm, Douglas Butcher and Spence Perry.

A trio, composed of Gerry McEwan, Ernest Newman and Jim Keays, led by Clifton Davis, sang two impromptu songs to round out the program.

Ready For Hallowe'en

Boys and girls chairman G. Smith reported all was ready for the Lions Hallowe'en night party for the community, to be held in the Civic Centre.

Prizes will be given for costumes and treats given to the youngsters.

Draw winners were Bruce McKay, C. W. Hodgert, Ross Playfair, Keith Beaupre.

Ernest Newman voiced the club's appreciation to the Ladies Guild of St. John's Anglican Church who catered.

Date of the Christmas party and ladies' night was announced as December 17th. Program committee members K. Kirkby, B. McKay and E. Jackson to plan the event.

District Deputy Governor D. Hyndman, Kemptville, will visit the club at its next meeting. On December 3rd, the District Governor, Percy Reid, will pay his official visit.

Carlton McInnis Tells Liberal Ladies Of Convention Activities

Morrisburg — Carlton F. McInnis, Morrisburg barrister, was guest speaker at the October meeting of Grenville - Dundas Liberal Women's Association held in the kindergarten of Morrisburg public school.

The speaker gave a report of the activities and discussions carried out at the annual convention of the Ontario Liberal Association held recently at Toronto.

Resolutions on the federal and provincial field were discussed in preparation for a "policy conference" to be held in January or February at which a platform will be perfected. Mr. McInnis considered that it would be wise for him to attend the group dealing with provincial affairs.

"The essence of a resolution relative to agriculture advocated and advised that the Department of Agriculture be revamped and an attempt be made to develop further research. Considerable discussion was evoked when a motion was presented suggesting that a law be passed setting $1.25 as the hourly minimum wage". "This is a problem requiring thought since there is definitely a difference between the cost of living in rural and and urban areas.

"Liberal Party has decided that "Medicare" will be an issue in the next election." Mr. McInnis continued, "It is a comming thing and Ontario doctors might be wise to say "If we can't beat them, let us join them". The discussion did not extend to the dental field.

In the field of education, it was felt that a further effort should be made to train teachers. Grade 13 standards should be revamped and the standardization of texts should be studied. The resolution on education dealt with more adequate facilities at the University level, advice on the construction and maintenance of schools, teaching of French in elementary schools and the use of television in schools.

It was Mr. Wintermeyer's opinion that the subject of education requires the efforts of a full-time minister. He said "Surely Mr. Roberts can find one, but then, he knows his back-benchers better than I do."

A province wide equalized assessment, it was proposed, would take the burden of education off the municipality by setting up a system whereby costs would be compiled and financed by the province.

Mr. McInnis concluded, "Mr. Wintermeyer is growing into the job effectively and will wear well as the next prime minister .He urged the women to consider and discuss the issues raised. He said, "It is at the local level that the grass of a policy must be evolved to meet the needs of the people of Ontario. That is your job".

The speaker was introduced by Mrs. Dale Beckstead of Riverside Heights and thanked by Mrs. Lillian Allison, Chesterville.

The following slate of officers for the coming year was presented and accepted: Mrs: L. B. Pearson, hoorary president; Mrs. Lillian Allison, past president; Mrs. Edna Backer, president; Mrs. Rickie Peppers, 1st. vice president; Mrs. Elsie Graham, 2nd vice president; Mrs. Norma Rooke, 3rd vice president: Mrs. Jean McLean, secretary treasurer; Mrs. Miriam Coligan, press reporter.

Directors elected to office were: Mrs. Shirely Salmon, Prescott; Mrs. Mae Gillespe, Edwardsburg; Mrs. Della Pettigrew, Cardinal; Mrs. Jean Notman, Morrisburg; Mrs. Peter Hoenselar, Williams-

(See Page Eight)

Rev. J. Hibbs At Knox Church

On Thursday, November 1st. at 8 p.m. the Presbytery of Brockville, of the Presbyterian Church in Canada, will proceed to the induction of the Reverend John J. Hibbs, B.A. B.D., into the Pastoral Charge of Knox Church, Iroquois, and St. Andrew's Church, South Mountain. Mr. Hibbs graduated from the University of Western Ontario in 1956 with a B.A. degree, and from Knox College Toronto, in 1959 with the degree of Bachelor of Divinity. He then proceded to McCormick Theological Seminary, Chicago, from which he expects to receive his Master's degree in Sacred Theology. Mr. Hibbs, a native of Galt, Ontario, has been acting as Stated Supply in a church in his native city for the last few months, and will be taking up residence in the Manse a few days before the date of his induction. We are sure Iroquois will extend a warm welcome to Mr. Hibbs as he takes up residence amongst us, and assumes the Pastorship of the Presbyterian congregations in the community.

Everybody is cordially invited.

OMER PIGEON WINS $40 AT BONUS BUCK DRAW

The $40 top prize at Iroquois Merchants Bonus Buck Draw on Friday night was won by Omer Pigeon. Beverly Hutt, and Thelma Ault, each won $5.

Mrs. Olive Wallace Elected Queen For A Day

Mrs. Olive Wallace of Rowena, was "Queen For A Day" for a short while at Stampville Public School, Tuesday, October 22nd. Mrs. Wallace was escorted from the car by royal attendant, Peter Zeron, past doorman, Lloyd McMillan, into the hall, where 120 young voices sang, "For She's A Jolly Good Fellow." Her wish was No. 1's command and so she was escorted to her home room, Grades 5 and 6, through the rest of the school and finally to her throne, where attendant, Wayne Armstrong, made her comfortable, as Myrna Martin pinned a corsage of flowers on her dress. The background consisted of beautifully decorated blackboards, done by Gail Beckstead and Susan Mason, two of Mrs. Wallace's first pupils at Stampville Public School. Her throne chair, decorated by Gail Ellis and Sharon Martin, was her original chair from Rowena, where she previously taught for many years.

Before the throne stood a large table, artistically decorated with flowers of the season. Similarly, two honoured guests, Mrs. B. McCaslin, also a retired Stampville teacher who was attended by Gerald Casselman, and Mrs. Staller, as well as the four present teachers, were presented with corsages by the Grade 8 girls and seated at six smaller tables to the left of the "Queen".

Judy Strader, who helped Janice Thompson and Mary Anna Petrie compose the address, read it to Mrs. Wallace. Grade 6 girls, Janet Hutt, Betty Carkner, Janet Casselman, and Janice Kolff presented their former teacher with a blanket, a mat, an alarm clock and earrings. Mrs. Wallace replied in a touching manner.

Prior to lunch, Grade 7 and 8 girls serenaded the "Queen". A beautiful cake was donated by Mrs. Maclaren, which spelled out "Thirty-Nine Years" signifying the length of Mrs. Wallace's teaching career.

Following the cutting of the cake, a bountiful lunch was served, highlighted by another delicious cake made by Mrs. Bert Shaver. Later Mrs. Wallace departed amidst many good luck wishes and heartfelt congratulations.

OPINIONS

Ours and Yours . . .

The Iroquois Post
AND MATILDA ADVOCATE
Published Every Thursday at Iroquois, Ontario.
Member of the C.W.N.A. Member of the O.W.N.A.
K. KIRKBY--Editor and Publisher
J. A. KEELER, Mgr. HENRY HARBERS, Lino. Opr. MRS. J. A. KEELER, Press
Subscription Rates:—$2.50 per year in Canada; $3.50 per year in U.S.A.

Help Children Share

Most Canadians are still young enough to remember that deep-down-inside thrill of waiting for a door to open to their shouts of "Shell Out!" Candies, apples, popcorn and cookies—all these are traditional treats on the magic night of Hallowe'en. So stock up householders! It's just about here!

This year, as previously, many of the communities like ours, will find children carrying with them, with the familiar shopping bag, a little box labelled "UNICEF". Last year, Ontario children collected $162,000 on Hallowe'en—money which went to the International headquarters of the United Nations Children's Fund to help children in less fortunate countries. Powdered skim milk, vaccines and medicines to cure such diseases as yaws, tuberculosis and malaria, trained personnel and equipment for maternity clinics — all these were assisted by UNICEF pennies collected by children shouting "Shell out!"

Youngsters are naturally generous —they love to "share". Sure, they'll be grateful for cookies, candies and apples. But they'd also like a few pennies to help them share their good fortune with less happy children around the world.

Grown-ups enjoy the fun of treating youngsters on Hallowe'en — but that little extra gift marked 'UNICEF' is an investment in the future. Children today "look wide" as world citizens—let's help them to share by "shelling out" by UNICEF.

We Waste Money!

Like many, and probably most, communities, Iroquois residents throw a lot of dollars out with their garbage! It hardly makes sense, but it's true.

Take our village disposal area, or "dump" as the best example. The way this area is abused is beyond description. Many people take a load of refuse to the area and unload it right on the roadway or just off the road where it piles up until a bulldozer has to be hired to move it back.

Broken bottles, tin cans, and all kinds of refuse is thrown all over the place, even though there is plenty of room in the proper place.

All of us decry the policies of police and their radar traps, but it seems the village fathers will have to employ a "spy" to catch the culprits if the cost of keeping the dump presentable is going to diminish.

Asking those responsible to help is not the answer it seems. Editorials in the past have been a waste of time and effort. The next step is to put teeth into the bite—then you'll hear them yell!

On Looking Back!

FROM THE IROQUOIS POST
Thursday, Oct. 26th, 1961

On Tuesday evening October 20th, the members of Friendly Brothers Lodge, A.F.&A.M., No. 143, G.R.C., marked one hundred years of existence in Iroquois by celebrating their centennial and the same evening had their new Masonic Temple in the Iroquois Fraternal Hall dedicated by Most Worshipful Harry L. Martyn, Past Grand Master of the Grand Lodge of Canada in the Province of Ontario.

The three Protestant churches in Iroquois have announced that Sunday evening services will be held in the churches starting on November 5th.

Night classes this year at the Iroquois High School have increased by 50 percent attendance over last year, A. J. Bray, principal of the school, told The Post this week.

Today Reeve Lloyd C. Davis issued a proclamation declaring November 3rd and 4th as official poppy tag days for the Village of Iroquois.

George Fowler, project engineer with Canada Starch Co., Cardinal, showed pictures of a trip he made to Brazil and Argentina, sent to help set up a mazola oil plant, at the last Lions Club meeting.

On Monday morning, October 16th, there passed peacefully away at the Brockville General Hospital a most loved citizen in the person of Carrie Armstrong, in her 64th year.

Matilda Women's Institute met at the Memorial Hall, Brinston, for the October meeting at which time members from four other Institute groups were entertained.

MRS. JEAN CASSELMAN, M.P.

Parliament Hill Report

As soon as the debate on the Throne Speech is concluded there is great curiosity as to what legislation will be considered most important and therefore handled first. It was indicative of the Government's interest in expansion of business and general productivity that the first item should be a resolution to amend the Exports Credit Insurance Act, and that the second item should be the Second Reading of a Bill to expand financing of the Farm Credit Corporation.

The Hon. George Hees, Minister of Trade and Commerce, being a very amiable and popular Minister, usually does not find the House unduly argumentative in relation to any of his proposals, and particularly since these proposals are always forward-thinking and ambitious for the improvement of Canadian commerce, both inside and outside our country.

The amendment to the Export Credit Act consisted in a proposal to raise the present ceiling on funds available for the insuring of exports from $200 million dollars to $400 million dollars, and to maintain the ceiling of $300 million for long-term financing.

In his usual clear direct way Mr. Hees explained this:

"Both export credits insurance and export credit financing are important features of our drive to get Canadian manufacturers into the export markets of the world. The government for its part is doing everything possible to encourage exporters. With these facilities in Canada we are offering Canadian exporters the equivalent of anything available to exporters in any other country.

The service provided by the Export Credits Insurance Act is available to every Canadian producer, no matter what kind of products, fishery products, industrial raw materials, manufactured goods, any kind of product. It is designed to help and encourage all Canadian producers to extend their operations into the export field, by taking the risk out of the export business; it guarantees payment to the exporter. The operations of the Export Credits Insurance Corporation cost the tax-payers of Canada nothing, as the premiums charged for the services rendered are set to just cover the cost of operation. They do not provide a profit for the corporation or for the government."

In spite of this clear definition the Member for Leeds took advantage of the opportunity to put on record his interpretation that the government was now publicly subsidizing a financial operation.

The alert lawyer and Progressive Conservative Member from Simcoe North was one of several who took violent exception to Mr. Matheson and asked the Minister to comment as to whether or not this is the case.

Repeating his previous explanation of the Resolution Mr. Hees said:

"The answer is that it does not. As I said before in my opening remarks on Friday, these operations whether they involve insurance or financing, cost the taxpayers of Canada not one penny. The premiums for insurance and the interest charges for financing are fixed as far as possible on a basis, the object being that the corporation should neither make nor lose money."

Such is the stuff of politics - repeat, clarify, repeat, to counteract those who endeavor to put a different interpretation on even the most direct of statements.



SUGAR and SPICE

By Bill Smiley

For the past two weeks, I've been "batching it." That is, if there's such a thing as a bachelor with two great, galumhping children, I have. No, my wife hasn't left me. Nothing as exciting as that.

I hadn't been left alone with the children for years—not since they were quite small. In those times, we all enjoyed it thoroughly when Mom went away for a few days. Not only did we get the Old Battleaxe off our necks, but reverted joyfully to the pigs that men and small children really are at heart.

We ate whatever and whenever and wherever we pleased. We let the dishes pile up in the sink and the dirt pile up on the floor, with equal difference. We wore the same socks for days. It was a real holiday, even though we always caught supreme hell when the boss got home.

* * *

But something has happened since those days. Either I've grown a lot older, or the kids have grown a lot more complicated, or our household arrangements have increased immensely in complexity. This time, it was no fun. It was just plain boring, not to mention exhausting. I've never been so glad to see anyone as I was to see the old Trouble 'n Strife when she walked in the other evening and started glaring around to see what kind of mess we'd made.

In the old days, cooking was fun when I was left in charge. There was a flair and imagination, vision and variety, in our menu. We might start off with a bowl of Pablum garnished with pineapple. The next course might turn out to be meat pies and ice cream. We'd wind up with chocolate bars and French fries. The kids loved my cooking, and there was never a scrap left over.

Somewhere in the intervening years, these youngsters have been ruined. They've turned into horrible little conformists. They want meat and potatoes and regular dessert and milk and all that sort of junk that dirties a lot of dishes and is also pretty dull. And in between meals they have 12 little snacks each, strewing a sordid trail of cookie crumbs, banana skins and apple cores from one end of the house to the other.

I did learn one thing during this appaling fortnight. I found out that my wife was not just an old crab, as the kids and I had firmly believed for years. During the last decade, she has informed us at least twice aweek, that we are a trio of "filthy bums" or, alternatively, "dirty slops." She has told us faithfully and to our faces, that we are selfish, thoughtless and useless. We just shrugged it off. We thought all women talked like that.

Well, let me be the first to admit publicly that she was right. At least, she was right about the kids. It's inconceivable that two children who have been trained for years in the good, old-fashioned virtues of industry, cleanliness, helpfulness and obedience could be so lazy, dirty, unhelpful and lippy.

Here and now I make some promises. Never again will I walk out of my shoes and leave them lying in the middle of the kitchen. Never again will I leave empty beer bottles and heaped ash trays all over the joint. Never will hang my jacket on top of the refrigerator. Never again will I snort contemptuously when my wife wails about the sloppiness of the kids, and hand her that old bromide, "They're just normal children."

Never!

And I do further promise that forevermore hereafter, I will pick up my socks, wash the ring off the bath tub, wipe my feet at the door, and force the kids to help with dishes every night. With a whip, if need be.

And I hereby retract every snide remark I have ever made about running a house being a soft touch. It's not. Looking after a house and raising a family is alright for the birds—birth them, — feed them for a few weeks.then kick them out and move to a new house — but it crushes the sensitive spirits of such people as me and all the housewives in the land.

However, every skeleton has its closet, and there's a black cloud for every silver lining. With this in mind, and in the light of the last two weeks, I know that, should I be turned out out of my present job, I could easily find another: capable, middle-aged housekeeper; willing; experienced cook—good with children; to live in; top salary; no scrubbing.

News From Strader's Hill

Mr. Ben Ryan, of Brockville, spent the week end with Mr. and Mrs. Cecil Hanson and family.

Mr. and Mrs. Lloyd Beckstead spent Thursday evening with Mrs. Ethel Bolten, of VanCamp.

Mrs. Alton Riddell spent Wednesday afternoon at the home of Mr. and Mrs. John Riddell ,of Dundela.

Mr. and Mrs. John Wells had supper Sunday with Mr. and Mrs. Fred Wells, of East Williamsburg.

Mrs. Lloyd Beckstead and Larry visited Mrs. Charlie Hodgson and Lyall Wednesday afternoon.

Messrs Bobby and Garry Garrett, of Kingston, spent Saturday evening with Mr. and Mrs. Cecil Hanson and family.

Mr. and Mrs. Lloyd Beckstead visited Mr. and Mrs. Mahlon Beckstead and Mr. and Mrs. George Thompson, of Prescott, Sunday afternoon.

Mrs. Donald Wells had supper Sunday evening with her parents, Mr. and Mrs. Eric Casselman of Hoasic.

Mrs. Ralph Serviss spent the weekend with Mr. and Mrs. Harry McCooye, of Ottawa.

Mr. and Mrs. Alton Riddell attended the wedding reception Friday evening in the hall at Winchester Springs in honour of Mr. and Mrs. Erroll Thorpe who were married recently.

Mr. and Mrs. Harry McCooye and boys and Mrs. Edith Anderson, of Ottawa, had supper with Mr. and Mrs. Ralph Serviss and Ernie.

Classified Ads. bring RESULTS

IN THE CHURCHES

Worship Services

The Anglican Church of Canada

Trinity 19

St. John the Baptist—
Holy Eucharist—8 a.m.
Sunday School—10 a.m.
Mattins—11 a.m.

Christ Church, Dixon's Corners—
2.30 p.m.—Evensong

Matilda Charge United Churches

Rev. C. A. Adey, Minister

Brinston —
Public Worship—11 a.m.

Hulbert—
Public Worship—2.30 p.m.

Hainsville—
Public Worship—9.30 a.m.
Sunday School Sessions at the regular hours.

Iroquois United Church

"Church With Singing Tower"

Rev. J. Leslie Dean, Minister

Mrs. Hugh Thompson, Organist
Worship Service—11 a.m.
Sunday school ——— 9-45 A. M.

White Church—
1.30 p.m.—Sunday School
Worship Service—2.30 p.m.

Dundela United Church

Rev. R. Brookson
Public Worship—1 p.m.

The Presbyterian Church In Canada

Rev. Jonathan Greene
Interim Moderator

Knox Church, Iroquois—
Organist—Mrs. J. R. Miller
Public Worship—11 a.m.
Sunday School—10 a.m.

St. Andrew's, South Mountain—
Public Worship—9.30 a.m.
Sunday School—10.30 a.m.

Jehovah's Witnesses

Meetings held in Kingdom Hall Stampville
Thurs., 7.30 p.m., service meeting
Thurs., 8.30 p.m. ministry school
Sun., 7 p.m., Watchtower Study
All welcome—no collection

Full Gospel Tabernacle

Pastor, Rev. Chas. Marshall

Sunday—
Sunday School—10 a.m.
Morning Worship—11 a.m.
Evening Service—8 p.m.
Tuesday, 7.30 p.m.—Bible Story
Thursday, 7.30 p.m.—Fellowship Service

Christian Reformed Church

WILLIAMSBURG

Rev. H. VanderPlaat, Minister
Church of the "Back To God Hour" Broadcast heard every Sunday at 8 a.m. over CFRA, Ottawa.
10:00 a.m. — English
2:30 p.m. — Dutch

NEWS, NEWS, NEWS ALL WE CAN GET—

Many events happen in this area every week and The Post would like to record all of them—weddings, births, deaths and the many social events which make our every day living complete.

If your area has no correspondent and you wish to do the job please drop us a line.

CLASSIFIED ADS.
WORK WONDERS
in
THE IROQUOIS POST
CALL OL 2-4518

Be Prepared

GET YOUR HEATING PLANT IN FIRST CLASS SHAPE FOR THE COMING SEASON!

Our supply of STOVE and FURNACE PIPES and ELBOWS in 4"—6"—7" and 8" Black and Galvanized—is complete. STOVE BOARDS, FIRE SCREENS, STOVE and FURNACE CEMENT—etc.

HONEYWELL FURNACE CONTROLS

Copper Oil Burner Tubing and Fittings in All Sizes

SEELY'S HARDWARE
OL 2-4553

W. E. FITZSIMMONS
AMBULANCE AND FUNERAL SERVICE
IROQUOIS
Established 1924
—Complete Line of Home Furnishings—
"SERVICE IS OUR MOTTO"
OL 2-4452— —OL 2-4577

Imperial Esso Oil
FURNACE — STOVE
GASOLINE AND MOTOR OIL
—LOOK TO IMPERIAL FOR THE BEST—
OL 2-4592 — Clint Stewart

FAVOURITE "RECIPES" AROUND OUR HOME

When it comes to pancakes there's nothing like the good old fashioned homemade mix. At one time we could pile 'em up and lower them just about as fast but age or something has slowed our appetite. But we like a feed now and then, covered with butter and maple syrup. If you have a recipe for the mix that your family likes —send it along to us so we can pass it on to our readers.

Our regular stand-by when we start running a little short of recipes is Mrs. Addie Eichner, Iroquois. Being a fine cook we feel certain Mrs. Eichner has enough recipes to fill a large book and from reports so far received, her recipes have been received with open arms. We've had some complimentary remarks made about this column and the credit goes to all the ladies who have sent in their recipes. Without them, there would be no column. As a matter of fact we could use at least another twenty or so right away. Have you one you care to send to us?

This week's recipe is one of Mrs. Eichner's specialties on Date Nut Bread. Here are the ingredients:

¾ cups sifted flour,
4 tsp. baking powder
1 tsp. salt, 1¾ cup brown sugar, ¾ cup walnuts, chopped) ; 1 cup cut-up dates, 1 egg, 1½ cups milk, 3 tbsp. melted shortening.

Sift flour, baking powder, salt, in a bowl. Add brown sugar, add nuts, dates. Beat egg, milk, shortening together lightly with a fork. Add ingredients to blend. Stand 20 minutes.

Then bake in moderate oven.

News Notes

KNOX LADIES' AID

Knox Church Ladies' Aid will hold a bazaar, food sale and tea in the Church hall on Saturday afternoon Oct. 27th at 3 o'clock. There will be a table of surprise packages and a candy table. Tea 35c.

23-2c

BAZAAR AND TEA

St. John's Guild will hold a Bazaar and Tea in the Church Hall on Saturday, Nov. 3rd, at 3 p.m.

23-3c

ANNIVERSARY SUPPER

United Church Anniversary Dinner to be held in the Church hall, Morrisburg, October 30th at 5.00 p.m. All are welcome.

23-2p

Pittston Reporting

Mr. and Mrs. Willis Montgomery were Saturday evening guests with Mr. and Mrs. Donald Lewis, Ottawa.

The W.C.T.U. held their October meeting Wednesday afternoon at the home of Mrs. Wm. Taylor.

Mrs. Alvin Leizert called on Mrs. James Poupore on Sunday afternoon.

William Sloan spent three days at Guelph as one of the 4-H Club judges.

Mrs. Joe Steele, of Cardinal, and George Steele, of Ottawa, called on Mr. and Mrs. Roy Holmes on Sunday.

Mrs. Wm. Taylor is spending some time with her daughter, Mrs. Albert Oates, Mr. Oates and family, Allentown, Penn.

Mrs. Carl Running and family, Maitland, were Monday afternoon visitors with Mrs. Willis Montgomery and Carol.

Mrs. James Riddell and Mrs. Ralph Cooper were Friday visitors with Mrs. Joe Hyndman, Mountain.

News From Brinston

Mrs. Ella Strader returned home Sunday after spending the past two weeks with her sister, Mrs. James Vogan, of Northbrook.

Mr. Andy Cooper spent part of last week in Toronto on business.

Mr. and Mrs. Ralph Brinston visited with friends in Brockville on Sunday.

Anniversary services held in the church here on Sunday were well attended. Rev. J. L. Dean, Iroquois, delivered two very impressive sermons, and the choir rendered exceptionally fine music with Mrs. Ruth Coons and Mrs. Harold Boyd as organists.

Recent visitors of Mr. and Mrs. E. Thompson were Mrs. Nellie Wallis and Mr. and Mrs. Sophir, of Orillia; Mr. and Mrs. James Reburn, Cornwall, and Mr. and Mrs. Lorne Thompson, Smiths Falls.

Mrs. Lucy Millar has returned to the home of her son Alton, of Lancaster, after spending the past six months with Mr. and Mrs. H. Fader.

Mrs. Wm. Marshall, of Toronto, is spending some time with her sister, Mrs. Ralph Ennis.

Pretty Wedding At Brinston Parsonage

LINK-FAWCETT

A very pretty autumn wedding was solemnized in the parsonage at Brinston on Saturday, October 20, when Rev. C. A. Adey united in marriage Margaret Jane Fawcett and Ralph James Link, of Hanesville.

The bride is the elder daughter of Mr. and Mrs. Merrill Fawcett. The groom is the elder son of Mr. and Mrs. Alfred Link, all of Hanesville.

Given in marriage by her father, the bride wore a ballerina length gown of white organza over taffeta. The fitted bodice featured a round neckline embroidered with iridescent sequins and long lilypoint sleeves. Her shoulder-length veil was held in place with a matching tiara. She wore a single strand of pearls and carried a cascade of red roses and white baby 'mums.

Mrs. Brent Lapierre acted as bridesmaid and wore a mauve satin dress with matching hat and carried a bouquet of yellow 'mums and white carnations. Mr. Brent Lapierre was best man.

The mother of the bride wore a rayon crepe dress of royal blue with matching accessories and wore a corsage of pink carnations.

The mother of the groom wore a dress of mauve flowered crepe with matching accessories and wore a corsage of pink carnations.

Following the marriage, a reception was held in the IOOF Hall which was decorated with pink and white streamers.

The tables were decorated with fall 'mums and centred with a three-tier wedding cake.

For travelling the bride chose a blue wool suit with black accessories, topped with a grey fur jacket.

The happy couple left on a honeymoon trip to points west and called on the groom's grandparents and went on to Niagara Falls.

On their return they will reside in Cardinal.

Ralph is employed by the Brockville Chemicals and Margaret at Caldwell Linen Mills.

Guests were present from—Orillia, Cannington, Williamsburg, Winchester, Brinston and Brockville.

News Notes

Mrs. Ivan Seeley, Mrs. L. C. Davis, Mrs. G. H. Clark, Mrs. Don Hare, Mrs. Harriet Gilder and Mrs. B. Rabb atttended the sixtieth anniversary of Chesterville Women's Institute on October 18th.

Saturday dinner guests at the home of Mr. and Mrs. Harvey Barkley were Mr. and Mrs. Harold Droppo and son, Earle of Chesterville, and Mrs. Chas. French and sons, Charles and David, of Buckingham, Que.

Mr. and Mrs. John Thompson, Orval Seeley and Wilfred Cooper attended the Warden's Banquet on Thursday evening, October 18th, held at the Royal Hotel, Cornwall.

Mrs. W. E. Fitzsimmons and Miss Doris Jamieson returned home last Friday from an air tour which took them to Los Angeles, Hawaii and SanFrancisco.

WHAT'S ON TAPP?



Comedian-singer Gordie Tapp has a busy season ahead. He's back for another year on the Friday night TV show, Country Hoedown and will be heard twice a week, Tuesdays and Thursdays, on the CBC Radio network program What's On Tapp?

JUST ARRIVED

Firestone Town and Country SNOW TIRES
(a size on hand for every car)
Don't let Jack Frost ruin your motor and radiator - - fill with the best of ANTIFREEZE at

MICKEY'S Texaco Service Station

IROQUOIS— —OL 2-4441

—Cut Glass Tumblers Given Away Free—

Clip This Coupon
FREE 50 EXTRA
GOLD BOND STAMPS
WITH THE PURCHASE OF EVERY $2.00 OR OVER
MEAT PURCHASE

IGA

TABLERITE
RED BRAND
BEEF



TABLERITE
STEAKS
OR
ROASTS
SIRLOIN—T-BONE—WING
lb. 99c

SWIFT'S PREM LUNCHEON MEAT 12-oz tin—Round or Oblong 43c
SWIFT'S CANNED HAMS 1½ lb tin $1.49
SWIFT'S JEWEL SHORTENING 1 lb pkg. 29c
SWIFT'S ALL SWEET MARGARINE 1 lb pkg. 25c
SWIFT'S PREMIUM IRISH OR BEEF STEW 24-oz tin 39c
SWIFT'S PARD DOG FOOD Beef or Beef Gravy—15-oz tin 9 for $1

ROUND-UP

TABLERITE
ROUND STEAK or ROAST
RUMP ROAST
MINCED ROUND STEAK
YOUR CHOICE . . . lb. 89c

Tablerite Sliced Rindless Bacon ..... 1 lb pkg 75c
Tablerite S. C. Pure Pork Sausage ..... 1 lb pkg 65c
Tablerite Sliced (Macaroni & Cheese, Pickle-Pimento, Olive-Chicken Loaf) Cooked Meats ..... pkg 25c
Home Freezer Special—Red Brand HINDS OF BEEF ..... lb 69c

Clark's Fancy TOMATO JUICE ..... 20-oz tins 9 - $1
IGA Choice CREAM STYLE CORN ..... 20-oz tins 8 - $1
Casselman MILD COLOURED CHEESE ..... lb 39c
Top Valu PEANUTS in the shell ..... 16-oz pkg 29c

●—AVAILABLE NOW - - -
Visit Our Store and Select Your
Favorite MAGAZINES

Frozen Food Specials!

Snow Crop ORANGE JUICE—6-oz tins—4 for 89c
Snow Crop ASPARAGUS—10-oz pkg 49c
Snow Crop WAX BEANS—10-oz ..... 2 for 45c
Snow Crop Cut GREEN BEANS—10-oz ..... 2 for 45c
Snow Crop LIMA BEANS—12-oz 29c
Snow Crop BROCCOLI SPEARS—10-oz ..... 2 for 49c
Snow Crop BRUSSELS SPROUTS—10-oz 27c
Snow Crop GREEN PEAS—12-oz 19c
Snow Crop Mixed VEGETABLES—11-oz 19c
Snow Crop Chopped SPINACH—12-oz 19c
Snow Crop CAULIFLOWER—10-oz ..... 2 for 49c
Snow Crop PEAS & CARROTS—11-oz ..... 2 for 35c
Snow Crop KERNEL CORN—12-oz ..... 2 for 35c
Snow Crop FRENCH FRIES—9-oz ..... 2 for 29c
Chicken, Turkey, Beef—11-oz pkgs
Swift's MEAT DINNERS 59c
Aylmer Fancy Sliced STRAWBERRIES 15-oz. ..... 2 for 69c

FOR HALLOWE'EN TRICK OR TREAT
CANADA NO. 1 SNOW OR McINTOSH
APPLES
Bushel Carton $1.69

Imported No. 1 Red Emperor GRAPES ..... 2 lbs 29c
Ontario No. 1 Hot House TOMATOES ..... lb 19c
Ontario No. 1 Bradford Marsh POTATOES ..... 5 lb bag 29c

Open All Day Wednesday
Closed All Day Monday

H. A. GILMER Proprietor IROQUOIS

- - - Glen Stewart Report

Miss Leola Runions, of Montreal, is spending a few days with her parents, Mr. and Mrs. Roy Runions.

Mr. and Mrs. Dennis Beach, of Manotick, spent Sunday with Mrs. Mary Kirker and Arnold and Doug.

Mrs. Allan McIntosh, of St. Catharines, is spending sometime with her sister, Mrs. Clifford Thorpe, and Mr. Thorpe.

Mr. and Mrs. Wm. Scott, of Ventnor, spent Sunday evening with Mr. and Mrs. Sterling Flegg.

Miss Eleanor Christie, of Pittston and Miss Wilda Collison, of Brockville, spent the weekend at their parental homes here.

Mrs. Clarence Levere, Carol and Joan spent Saturday in Brockville.

Mr. and Mrs. Sidney Froats attended the Fawcett-Link wedding in Brinston on Saturday.

Mr. and Mrs. Cecil Warren, Mainsville, had dinner Sunday with Mr. and Mrs. John Haldane. Mr. and Mrs. Ray Thompson, Heckston called on Sunday afternoon.

NEED SOMETHING? SEE THE WANT ADS?

Quality— —Dependability
LUMBER AS YOU LIKE IT!
COAL
S. A.
THOMPSON
& SON
FUEL OIL
OL 2-4478 - IROQUOIS



Photo—Ontario Dept. of Health.

Dymond Discusses Health in Ontario

Ontario Hospital Services Commission

Article 1 of a 2 part series

Matthew B. Dymond, MD, CM.
Ontario Minister of Health

The Ontario Hospital Services Commission was established in 1956. Prior to this, the administration of the Public Hospitals Act and the Private Hospitals Act was handled by the Hospitals Division of the Department of Health. This was now transferred to the newly formed Commission.

One of the main concerns of the Commission, through its Hospital Services Branch is to develop throughout Ontario a balanced and integrated system of hospitals and related health facilities.

There are three types of hospitals in this system. The first, known as the active hospital, provides diagnostic and intensive treatment care. At the end of 1961 in a total of nearly 228 public and private hospitals there were 31,515 active hospital beds (or approximately 5 per 1000 population) with over 5000 further beds being planned or constructed.

The other types of hospitals provide convalescent and chronic care for the people of Ontario. As of the end of 1961 there were 525 convalescent beds and 7,331 chronic beds, with more of these also planned. Medical necessity determines to which hospital a patient should be sent and it is the ideal of the Commission to have the right patient in the right bed at the right time.

Having determined the present and future needs of an area and with regard for population centres, the Commission will approve the construction of new hospitals and will arrange for hospital grants. For new hospitals, approximately 17% of the cost is provided by the Federal Government and 23% by the Ontario Government. The remaining 60% comes from community giving and hospital borrowing.

The Hospital Services Branch of the Commission is not only concerned with approving new hospitals, but also with seeing that all hospitals provide the best patient care at as reasonable a cost as possible. The Branch has a staff of consultants in Hospital Finance, Nursing, Medical Records, Nutrition Services and Administration. These consultants are available to any hospital with special problems, to make their operations as efficient as possible.

The Hospital Services Branch is one of two main branches in the Ontario Hospital Services Commission. Next week I shall discuss the Insurance Branch and the services it provides for the people of Ontario.

22/10/62

Any questions on the work of the Department of Health in this field, or suggested topics for these columns, should be sent to the Director of Information and Publicity, Ontario Department of Health, Queen's Park, Toronto.

IROQUOIS PUBLIC LIBRARY

On The Book Shelves

(Mrs. O. Pigeon)

Following is a brief review of nine of the new books placed on the shelves of the Iroquois Public Library during the past week:

"Ask the Name of the Lion"—a modern novel of the Congo by Ralph Allen, gives a picture of the ignorance, desperation and downright terror that exists there today. It concerns six individuals fleeing together through the African jungle to escape the frenzied drunken wrath of Congolese soldiers.

"Down There On A Visit" by Christopher Isherwood is a novel in four episodes which take place in Germany, a Greek island, London, 1938—and California in the '40's.

"According To Mary", described as a religious novel of quality and taste, colourful and appealing as "The Robe" is the story of Mary Magdalene written by Willa Gibbs.

"The Man-Eater of Malgudi"—R. K. Uaraya's narrative of murder and suspense, is about three close friends, a printer, a poet and a journalist living peacefully together in a town in Southern India until a power-hungry taxidermist moves in.

"Dread The Sunset" by Marjorie Carleton is a story about a young doctor, a nurse and strange happenings in an exclusive Home for the Aged.

In "The Wind Off the Sea" by David Beaty, the action starts when the commander of a rocket base disappears mysteriously. As the plot unfolds the excitement of the war, of flying, of rocket testing, never diminishes.

"Davy of the Everglades", by Eleanor Frances Lattimore, a story of a little boy living in Southern Florida who loved exploring in the Everglades; "Georgie To The Rescue" the story of a friendly little ghost and "The Forbidden Bridge", Betty Roland's tale of Australia and a seven-year-old boy living on a homestead miles from anywhere, are colourful little books to delight the children in the junior grades.

REPORTING FROM

South Mountain

Mr. Thomas Millar of Iroquois was a guest with Mr. Colin Cameron on Saturday.

Mr. and Mrs. Gordon Mulholland, accompanied by Mr. and Mrs. Lyall Hess and son Harold, of Heckston, spent the week end the guests of the former's son in law and daughter, Mr. and Mrs. Robert Black and son David, at Hamilton.

The many friends of Mrs. Albert Tallon will be pleased to learn she has returned home after being a patient in the District Memorial Hospital, Winchester, where she underwent surgery.

Miss Frances Thompson spent the weekend with relatives in Kingston.

Mr. and Mrs. Evertt Bacon, of Cumberland, were week end guests with Mrs. Leonard Monteith.

Mr. Eli Montgomery was pleasantly surprised on Saturday when a group of young people gathered to help him celebrate his birthday.

The evening was spent in progressive Euchre and dancing.

All joined in wishing Eli many more happy birthdays.

A delicious lunch was served, bringing to a close a very pleasant evening.

SEND YOUR FAVORITE RECIPES TO THE IROQUOIS POST

Many village and district readers of The Iroquois Post are sending in their favorite recipes to our recipe column. Why not send your favorite to us so that other readers can enjoy the recipes you have found to be good.

If you don't want your name used we would still be pleased to receive the recipes and omit the name.

Address them to: "Recipes The Iroquois Post, Iroquois, Ontario".



THE TWO BEST HEATING SYSTEMS KNOWN TO MAN

Nobody questions nature's heating systems—and when it comes to home heating nothing is quite as good, as safe, dependable Esso Oil heat

With Esso you have that reassuring feeling that you always get the very best; the very best and most economical heating fuel, the very best and most reliable service.

Call your nearest Imperial Esso Agent today and let him introduce you to that wonderful world of Esso warmth.

CLINT STEWART

IROQUOIS —— OL 2-4592

ALWAYS LOOK TO IMPERIAL FOR THE BEST

IMPERIAL Esso AGENT

VALIANT FOR 1963 FEATURES STYLE CHANGE



Chrysler of Canada's popular compact, the Valiant, features in its 1963 series the most extensive styling changes since its introduction in the fall of 1959. A principal change is the extension of the wheelbase from 106.5 to 111 inches, providing improved handling and riding characteristics. The new Valiant look is further highlighted by a broad front-end treatment and a side profile having distinctive, simple and clean lines. Improved structural design, improved rust preventatives and increases in some metal thicknesses provide greater body strength and durability. Inside, seat comfort has been improved and a number of engineering advances have resulted in better engine economy and performance.

CAS President Speaks At Board Meeting

Mrs. P. V. Rudden, a past president of the Board of Directors of the Children's Aid Society, was the guest speaker at their October 17th board meeting. This meeting was open to all C. A. S. members and staff as well as the board itself.

Her topic "Membership in the Children's Aid Society." She outlined some of the advantages to the individual, the Agency and the community of membership; it provides a link between the community and the Society. Information about the C.A.S., its policies and practices is carried to the public; people's ideas about these policies or their ideas of community needs which the Agency is not fulfilling can be brought to the attention of the Agency . . . membership allows interested people in the community to participate in committe work and learn about the Society before becoming a members . . . volunteer service, itself, reflecting a sense of personal responsibility for the well-being of the community is one of the basic strengths of our way of life.

She suggested a programe of personal contacts by present members as one way to get new potentially active members. Speaking of active interested people she noted the Ladies Auxiiary of the C. A. S. which presently does things as bringing infants into their the baby clinics, preparing layettes for infants. These people have already found an active way to contribute to the work of the C. A. S.

In the bussiness portion of the meeting, Mr. Charbonneau, Director of the Children's Aid Society, reported that at the present time there are one hundred fifty-nine (159) children in care in foster homes or institutions. He contrasted this with the approximately four hundred eighty (480) children in care ten years ago. The new emphasis has been focussed on the child in a family, a permanent family. This has meant; more time on protection work, working to reunite the family. Also it has meant more emphasis on realistically facing whether a child who comes into care will, in fact, be able to return to his home. If not, a new permanent home may be sought. This has meant that children move more quickly from temporary foster care into adoption homes, permanent homes.

In order to continue in this way, doing more protection work, the Society needs more funds for this type of activity. Mr. Charbonneau urged Board members to consider new ways in which the needed funds might be secured. He noted this, it will result in future savings to the community and be more beneficial to the children and their families.

It was also announced that as an economy measure, the Agency will change from owning cars to renting them.

LOCAL ITEMS

Notice re Meeting United Church Junior Girls

A new programme "The Explorers" is being launched for girls 9, 10 and 11 years of age next Monday after school, under the leadership of Judy Pulfer and associate, Gloria Caldwell. This is a very fine programme, including explorations, games, singing etc. Don't miss the opening, girls! Come and find out.

The Iroquois Post welcomes news each and every week — personal items may be phoned i—OL 2-4518.

$ $
WANT TO MAKE SOME MONEY?
Make Your Money Save You Money!
We have a new concept in INSULATION
- - - with more comfort
Why not stop in and discuss the high cost of living caused by our Canadian winters - -
Insulate Properly and Save Money Fuel-Wise
Jackson Builders' Supply
Phone OL 2-4405 - - - - Iroquois

USE THIS
Business Directory!

Harold C. Fairbairn
Funeral Director
Furniture Dealers
BRINSTON — WILLIAMSBURG
DIAL OL 2-4775

A. Wahlroth, O.D.
OPTOMETRIST
Permanently located in the Thom Insurance Agency Office, Morrisburg Shopping Centre
Hours: Daily 9.00 to 5.00
Wed. 9.00 to 1.00
Evenings by Appointment
KIngsdale 3-2502

GENERAL
INSURANCE
AUTO — FARM OR DWELLING
Office at Residence 238 Church Avenue
Office Hours
10 to 12 — 2 to 5
M. HYSLOP
Phone 2-4421 — Iroquois, Ont.

W. A. RANEY, R. O., optometrist
King St. E., Prescott—opposite Post Office. Tel. WA 5-2522
Lenses ground on premises
Office hours: 9-12, 1.30-5.30
Evenings by appointment.

Claire Casselman
Representing Metropolitan Life Insurance Company
Ottawa 4, Ontario
CHURCH ST. — IROQUOIS
PHONE OL 2-4834

G. William Gorrell
Barrister
Solicitor, Notary Public
Office Phone—KI 3-2922
Residence—KIngdale 3-3195
Morrisburg — Ontario

"POST" AVAILABLE WEEKLY IN IROQUOIS:
THE DAFFODIL
AND LENNY'S

Carlton F. McInnis
Barrister, Solicitor, etc.
Office:
Shopping Plaza, Iroquois
Every Thursday Afternoon
Phone Iroquois OL 2-4500 Morrisburg KI 3-3061

All Lines of General Insurance and Automobile Financing
LYALL M. CROWDER Tel. 52
CARMAN H. CROWDER Tel. 55
Office 50
South Mountain, Ontario

DELBERT MACMILLAN
Authorized Representative for Surge Dairy Farm Equipment
Sales and Service
Box 127, Winchester
Phone Winchester 762
52-tf

Classified Ads. in The Iroquois Post cost so little—yet give the best dollar return for the money invested—use the Classified section regularly. Dial OL 2-4518.

DYNAMIC NEW STYLING IN 1963 CHRYSLER

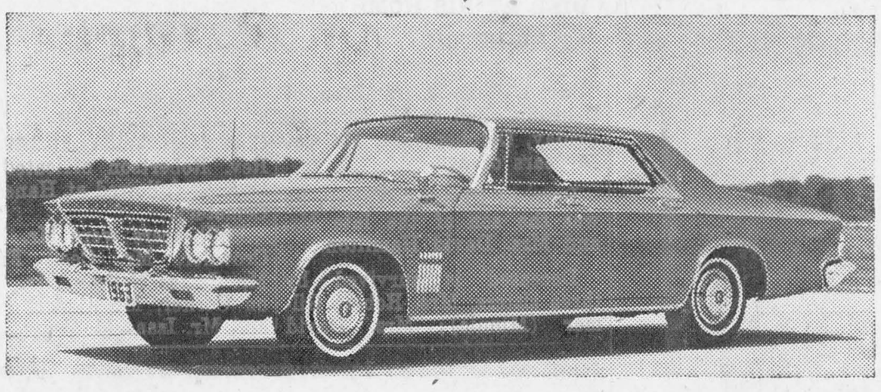

The Chrysler for 1963 from Chrysler of Canada presents a dynamic and distinguished new trend in styling in the luxury car field. Its traditional engineering features have been improved, providing the dependability, roominess and comfort expected of such a vehicle. Matching Chrysler's 1963 advancements in styling, body design and chassis engineering is the greater emphasis on quality evident in all components. This year Chrysler of Canada will be building the entire Chrysler line for the first time, with the introduction of the high-line New Yorker to its production schedule. The other series retain the indentification of Windsor and Saratoga.

Reporting From Shanly

Mr. T. C. Reilly suffered a severe heart attack while at his office in Cardinal on Thursday, and was taken by ambulance to Winchester Memorial Hospital. At the time of writing he is showing signs of improvement.

Mrs. Katie Webb, of Brockville, spent the week end at the home of Mr. and Mrs. Walter Froom.

Mr. and Mrs. H. B. Johnston, and Mr. and Mrs. Arnold Pitt and Wayne visited relatives in Ottawa, on Sunday.

Several from here attended Anniversary Services at Roebuck United Church on Sunday morning when a former pastor, Rev. J. L. Hodgson of Ottawa, was guest speaker.

The News From Hanesville

Mrs. W. B. Reynolds spent Sunday with her sister, Mr. and Mrs. Cecil Locke.

Mr. and Mrs. J. P. Murray and boys spent Sunday with her aunt and uncle, Mr. and Mrs. E. Grue, of Gananoque.

Mr. Johnson Fader, of Brockville spent the week end with his parents, Mr. and Mrs. Arnold Fader.

Mrs. Annie Rutley and Kenneth, of Ottawa, spent last week end with her niece, Mr. and Mrs. Graham Fossitt.

Last Sunday dinner guests with Mr. and Mrs. W. Froom and boys were Mr. and Mrs. Garnet Gibson, of Iroquois.

Th sympathy of the community is expressed to Mrs. John Rylands in the passing, on Friday, of her brother, Mr. Wm. Hamilton, of Pleasant Valley.

Under the auspices of U.C.W. a supper was held in the Shanly Sunday Schoohl room on Friday evening. Following the supper Mr. Keith Whitney who spent five weeks, last summer, in East Harlem N. Y., showed slides and told of his work there in connection with the Parish Church.

DIED—At his home, William Hamilton, of Pleasant Valley, on Friday, Oct. 19th, in his 74th year, brother of Sam Hamilton, Mrs. Jane Blair and Mrs. Leaphy Rylands. Much sympathy is extended to the bereaved families.

Mr. John Cook is spending some time with his parents, Mr. and Mrs. Lloyd Cook.

* * *

MISCELLANEOUS SHOWER

A Miscellaneous Shower was held in the hall on Saturday evening in honour of the recent marriage of Mr. and Mrs. Tommy Major. After some contests and crokinole, an address was read by Mrs. J. P. Murray and a table full of lovely gifts were presented to the young couple. Tommy thanked every one for their gifts and all joined in singing "For They Are Jolly Good Fellows."

Lunch was served by the ladies. Congratulations to Tommy and Lucy.

BERT NIOSI



Bert Niosi, a top name in Canadian big band music, is among those heard on the Tuesday evening CBC radio network program, Canada's Big Bands. Others featured are Ellis McLintock, Art Morrow, Dave Pepper and Dave Robbins.

HOSTESS FOR TRANS-CANADA MATINEE

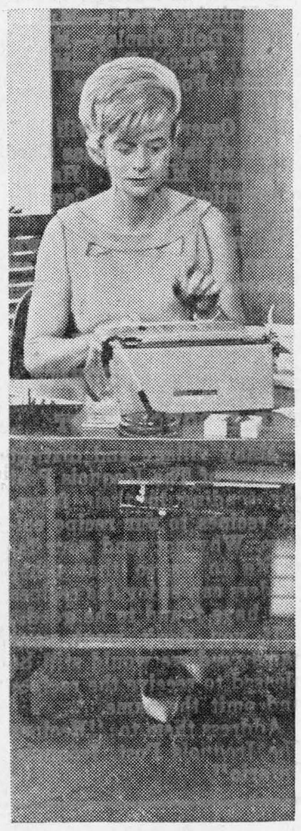

Pat Patterson, a versatile performer and writer in Canadion radio and television, has been named permanent hostess of Trans-Canada Matinee, the women's program heard Monday to Friday afternoons, on the CBC radio network. Pat, who became known to listeners through her Sunday evening Dominion network show, Pat's Music Room, has worked on Trans-Canada Matinee since 1954, selecting and introducing much of the music used.

Pleasant Valley News Notes

DIED—William Hamilton at his home on Friday, Oct. 19th. Sympathy is extended to his brother and sisters.

Mr. David Corker took supper on Sunday evening with Mr. and Mrs. Hilliard Gilmer and mother.

Mr. and Mrs. Peter Mansfield were weekend guests of her parents here.

Mr. and Mrs. Sammy Cowan and girls were Sunday guests of Mr. and Mrs. Earl Gilmer.

Mrs. W. J. Gilmer is spending a few days with friends in Prescott.

ALUMINUM SIDING
STORM WINDOWS AND DOORS
AWNINGS — CARPORTS — FLORIDA ROOMS
ROOFING
—ESTIMATES FREE—
Ed. Millard
— General Construction and Repair Service —
Phone OL 2-4568 — IROQUOIS
"Pledged To Quality — Proud To Serve"

PLUMP, TENDER GRADE "A" FRESH FRYING
CHICKEN
ALLIED FOOD MARKETS
FULLY CLEANED
READY TO COOK
POUND - - 35c

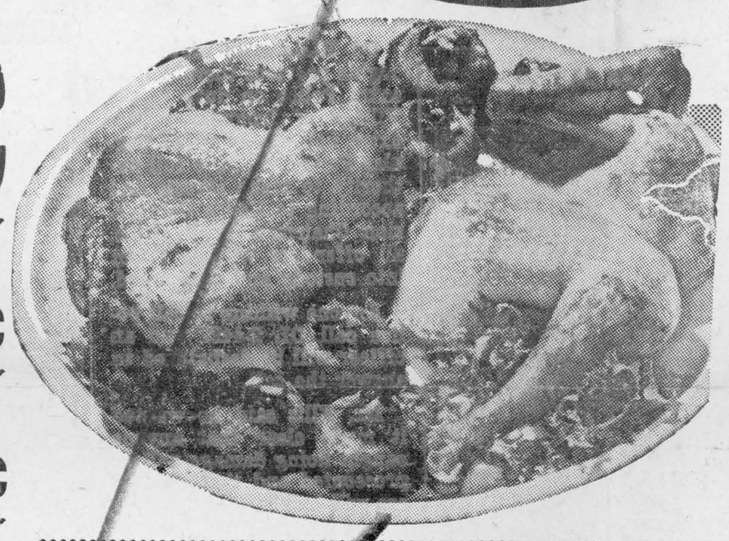

FREE PUMPKIN
WITH EVERY $10 FOOD ORDER
MONDAY, TUESDAY, WEDNESDAY
OCTOBER 29, 30, 31

FRESHLY CUT CHICKEN
LEGS or BREASTS LB 59c
MAPL ELEAF SHANKLESS
SMOKED PICNICS LB 49c
POLAR KING BEEF OR VEAL
Steakettes Solid Meat No Waste LB 59c
Cooked & Breaded COD LB 49c
Cooked & Breaded Haddock LB 55c
California Emperor
GRAPES 2 LBS 25c
California No. 1 Red-Ripe
TOMATOES 14-Oz. Cello pkg. 19c
Ontario No. 1 Crisp, Tender
CABBAGE Large Head 9c

HALLOWE'EN FAVORITES! Quebec Fancy McIntosh
APPLES
TRICK OR TREAT SPECIALS!
Sweet, Juicy Apples
BUSHEL CARTON - - $1.49

Maxwell House COFFEE SAVE 14c 1 LB. BAG 67¢
Metcalfe Fcy. Tomato JUICE 48-OZ. TIN 21¢
Schwartz Peanut BUTTER 16-OZ. UTILITY JAR 35¢
Snyder's St. Cut Green BEANS SAVE 7c 20-OZ. TIN 10¢
Kraft Velveeta CHEESE 1-LB. JAR 59¢
Christie's SOCIABLES 8-OZ. PKG. 25¢

Kraft Plain CHEEZ WHIZ 16-OZ. JAR 63c
Shirriff's AU GRATIN POTATOES 6-Oz. Pkg. 37c
Shirriff's SCALLOPED POTATOES 6-Oz. Pkg. 35c
Assorted Aylmer SOUPS 10-Oz. Tins Veg. & Chick., Cr. Mushroom Chick. Noodle, Chick & Rice 2-33c
4 Flavours — Instant JELL-O PUDDINGS 2 PKGS. 27c
Made with Fresh Bananas — Allied BANANA SQUARE 39c

All Values Effective Oct. 25, 26, 27

S. & F. MARKETS
ALLIED FOOD MARKETS

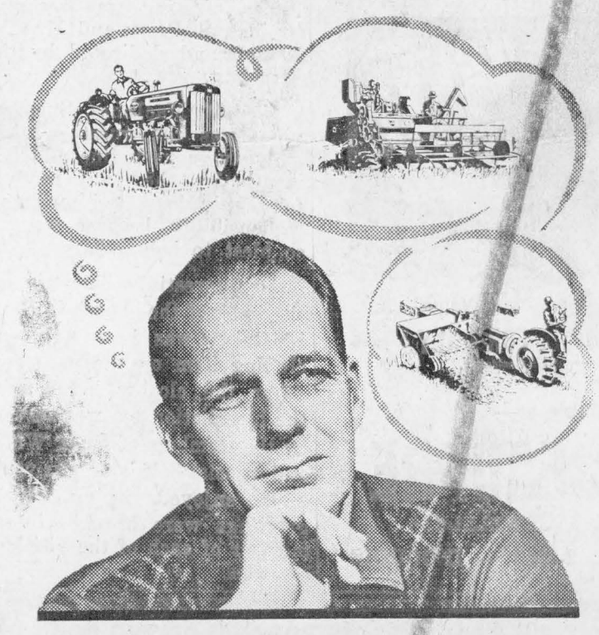

Want to save money on equipment you'll need next year?
TRADE NOW
and get a big Early Trader's
CASH BONUS
the day you make your deal

EARLY TRADING with IH means cash savings — and a good deal! For a maximum bonus, close your deal *now*. No cash down required — your trade-in usually suffices for a Bonus deal. This sound business opportunity puts cash in your hand today and the best equipment on your farm later when needed. Park your old machinery on your IH dealer's lot now and let it collect a cash bonus instead of rust.

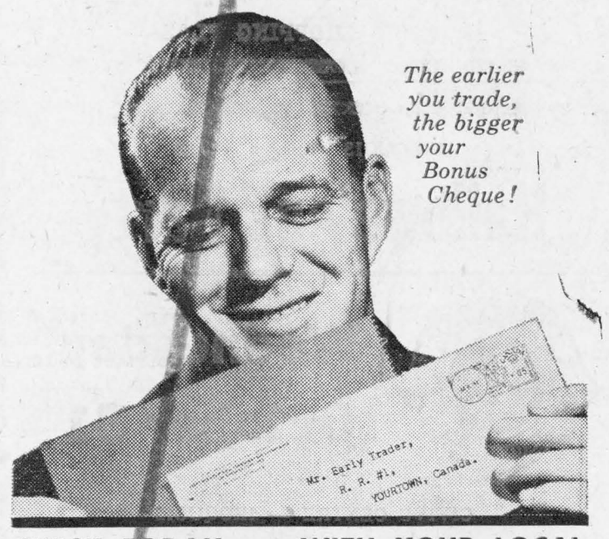

The earlier you trade, the bigger your Bonus Cheque!

CHECK TODAY - - - WITH YOUR LOCAL
INTERNATIONAL HARVESTER DEALER
L. J. GIBBONS
IROQUOIS Phone OL 2-4507

Personal News of the Community and Area

Thank-offering At Knox Church

The annual Thank-offering service of Knox Church Women's Missionary Society was held in the church hall, Tuesday evening, October 16th, at 8 o'clock. Members from the United Church Women, and the Anglican W.M.S., from St. Andrew's W.M.S., of South Mountain, and from Dixon's Corners W.M.S. were guests on that occasion and were welcomed by the president, Mrs. W. J. Armstrong.

"Thanksgiving" was the theme of the program and the president led in a service of worship and thanksgiving, assisted by Mrs. J. W. Moke, Mrs. H. G. Clark and Mrs. J. R. Miller.

Members of Knox Church choir rendered an anthem suitable to the occasion with Mrs. Bruce Bradley at the piano.

The offering was received by Mrs. S. Perry and Mrs. M. Hyslop and dedicated by the president.

Mrs. M. MacInnes, Spencerville, was the guest speaker and gave a very fine address, mentioning the many reasons for thankfulness and our great responsibility, because we are so blest to help others.

An interesting film strip on the work of the church in British Guiana was shown as a concluding item on the program. After the closing hymn and the benediction tea was served by the members of Knox WMS and a social half hour was very much enjoyed during which greetings were brought by a member of each of the visiting societies.

½ PRICE OFFER
to introduce you to
morning rose* Community*
newest pattern in


regular $4.00 Value
YOURS FOR ONLY $2.00
*Trademarks of Oneida Ltd.
Available at—
BEAUDRE
JEWELLERS
OL 2-4340 — IROQUOIS



COMMONWEALTH SUMMIT. Leading the parade of Commonwealth Prime Ministers in London for crucial talks on Britain's entry in the Common Market were New Zealand's Keith Holyoake (left); Canada's John Diefenbaker (centre) and Australia's R. G. Menzies. Three have been most vocal in criticizing proposed entry, and stressed again need for protection of Commonwealth agricultural trade with Britain. Mr. Diefenbaker returns to face Parliament Sept. 27 in first session since June election. TNS

To Crack Down Hallowe'en Night

On Hallowe'en night and nights previous there will be extra Police on duty in the Village of Iroquois. These extra police as well as Regular Police will have full authority to make arrests and according to Police Commission Chairman C. V. Ellis, all offenders will be taken into custody and prosecuted.

Anyone wishing to call police call OL 2-4422 and an officer will be despatched to answer the call.

Mr. Ellis said he wanted it made clear that anyone caught doing damage will be prosecuted and that no favors will be shown.

Parish Council Meets

Mrs. A. J. Bray presided at St. Cecilia's Parish Council meeting held in the Separate School, October 18th. Rev. D. W. MacDonald opened the meeting with the League prayers.

After the reading of the minutes of the September meeting, the treasurer's report, and the discussion of the correspondence, plans for the forthcoming bazaar Nov. 17th were made in detail. Conveners for the various sections were appointed.

Food Table—Mrs. C. Burns; Tea—Mrs. A. Secord; Sewing and Knitting Table—Mrs. N. O'Neil; Doll Display—Mrs. L. Serviss; Parcel Post—Mrs. J. Roberts; Posters—Mrs. A. J. Bray.

Mrs. Omer Pigeon will be in charge of the Christmas Cards sales and Mrs. W. Hagarty subscriptions to the Canadian Register.

The meeting was closed with prayer by Fr. MacDonald and adjournment by Mrs. J. Eichner.

SEND YOUR FAVORITE RECIPES TO THE IROQUOIS POST

Many village and district readers of The Iroquois Post are sending in their favorite recipes to our recipe column. Why not send your favorite to us so that other readers can enjoy the recipes you have found to be good.

If you don't want your name used we would still be pleased to receive the recipes and omit the name.

Address them to: "Recipes The Iroquois Post, Iroquois, Ontario".

JAN RUBES



The popular operatic bass, Jan Rubes, once again serves as host and vocalist on Songs of My People, the CBC radio network program of traditional music from many lands. The show, which also features the orchestra and chorus of Ivan Romanoff, is heard each Monday evening.

WELL, THEY TRIED!

Two brothers, seven & eight, were pushing the youngest son in the family, aged two, in the carriage. While going down a hill the carriage got away and landed wrong side up in a shallow pond. This did not frighten the two lads as they had been taught mouth-to-mouth rescue breathing. However, they encountered some difficulty as they explained to their mother late. "We tried to give him artificial respiration. Mom but he just kept getting up and walking away."

Classified Ads. in The Iroquois Post cost so little—yet give the best dollar return for the money invested—use the Classified section regularly. Dial OL 2-4518

NEED SOMETHING? SEE THE WANT ADS?

DANCE EVERY SAT.

Don't forget the dance every Saturday night in Iroquois Civic Centre, featuring Andy Major and his Rockers.

WILLIAM D. HAMILTON DIED AT HIS HOME AT BRINSTON

Mr. William D. Hamilton, of Brinston, died at his home on Friday, October 19th. He was 74 years of age.

Born at Pleasant Valley, he was the son of the late Mr. and Mrs. David Hamilton.

Deceased is survived by three sisters, Mrs. Robert Gilmer (Minnie); Mrs. David Blair (Jane); Mrs. John Rylands (Leafy), and one brother, Samuel.

The body rested at the Armstrong Funeral Home, South Mountain.

Funeral service was conducted in Pleasant Valley United Church on Sunday at 2.30 p.m. Rev. Robertson officated. Interment followed at Hanesville Cemetery.

Pallbearers were Mr. Keith Crowder, Mr. Cecil Froats, Mr. James Neilson, Mr. Gordon Corker, Mr. Garnet Sears, and Mr. Isaac McShane.

ANNOUNCEMENT
THE
VOGUE BEAUTY SALON
PRESCOTT, ONT.
is under new ownership of
MARY ARDELEAN
Montreal Hair Stylist, formerly with Wanner's House of Beauty, also Cornwall's Boyd's Beauty Salon
Assisted by Miss Carol Pigneau
Will specialize in Hair-coloring, Permanent Waving and Children's Haircuts styled to suit face
Your kind patronage will be respected
OPENING SPECIAL
FOR MONTH OF OCTOBER
$8.50 Creme Lanoline Permanent for $5.00
Phone WA. 5-3894 For Appointment
— Open Friday Night Until 9 P.M. —

DECLARATION

WHEREAS our young men gave their lives in two Great Wars for our freedom; and

WHEREAS the Royal Canadian Legion advocates the wearing of a Poppy each year in memory of our gallant war dead; and

WHEREAS the funds derived from the sale of these poppies and wreaths is used to provide the necessities of life to the wives and families of the war dead and for direct relief among needy veterans in this community:

I THEREFORE DECLARE November 9th and 10th, as "POPPY DAYS" in the Village of Iroquois, and request all citizens to purchase and wear a Poppy and all business places to display a wreath.

LLOYD C. DAVIS,
Reeve. 24-2c

DOES A HEARING LOSS ROB YOU OF THE GOOD THINGS IN LIFE?
Would you like to enjoy life more?
If hearing is your problem BELTONE is your answer Send for your free copy of the new Beltone Book "The Wonderful World of Sound". Learn how the new Beltone models may help you enjoy good hearing again. Write or phone today.
BELTONE HEARING CENTRE
Winchester - Ontario
A Service Clinic for all hearing aid users will be held in Seely's Hardware on the second Thursday afternoon of each month. Fresh batteries always on hand. Repairs to all makes of hearing aids.

FALL NEEDS from SAVERS'
IMPORTED—MEN'S 12" RED DIAMOND SOLE
Rubber Boots $3.59
WE CARRY A LARGE STOCK OF
CHILDREN'S
BOOTS and SHOES
—SATISFACTION GUARANTEED—
★—SEE OUR NEW LINE OF
Children's Shoes "CHASSERS"
GUARANTEED 3 MONTHS
priced from 4.49 pr up
—IROQUOIS SHOPPING PLAZA—

IROQUOIS LIONS CLUB
Hallowe'en Party
Wednesday October 31
CIVIVC CENTRE — IROQUOIS
7 p.m. Sharp
PRIZES FOR COSTUMES IN ALL AGE GROUPS
—— GOODIES FOR ALL ——

TOWNSHIP OF MATILDA

Tax Notice

Owing to the recent death of Tax Collector Ralph Ennis, Township Taxes for the year 1962 may be paid optionally at Bank of Nova Scotia, South Mountain, as well as at Bank of Montreal, Iroquois. Taxes owing prior to 1962 must be paid through Mrs. Ralph Ennis, Brinston.

PRINTING -
from
Cards to Posters
from
The Smallest to the Largest
Offset and Letterpress Printing
The Iroquois Post
OL 2-4518

NAPOLEON—By McBride



GRAMPA—By Rocquembert



BLOOPER—By Kerr

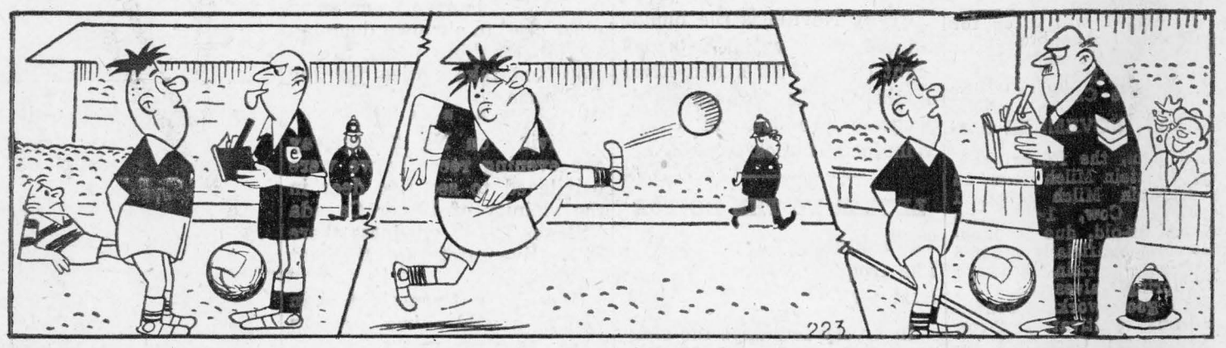

IHS News

by Wayne Jackson

Who supplied the pep-pills? Pep-pill or luck the football team proved itself worthy of all the praises that can be heaped on its many aching backs.

This being our second last game of the season it was rather nice that the boys could bring one victory home to Iroquois. The game was played last Friday. There couldn't have been a finer day for the boys to show their colours. Before I become too tangled with enthusiasm, I suppose it would be considered to divulge the scarred name of the opposing team. Well, the vanquished ones were from Chesterville. Probably the team is now a swollen group of knuckles. But boys don't despair. That's the show bizz!

Again congratulations to Coach Jones. I'm sure we who watched Friday's game are proud of the some-what tattered "gold and blues" so finally succeeded in bringing home the honours. Assisting the Coach who produced a winner was a group of fine boys. Among them Ron Coleman who scored a total of eighteen points. "Eat-em-up Coleman" we call him! Terry McCurdy boasted six points and Allen McQuigge scored three points.

The final score was a very optimistic 27-6! Hurrah!

Does time fly! Here we are near the end of October. Here some of us are at the ends of ropes. Soon, too soon, we will be receiving our October achievement reports, which will be taken home for our parents' signature. Will your dad and mom feel proud to sign their names below these marks? Will you want to take the report home? If you're proud, read no further friend—get back to those books. If on the other hand you find yourself "slacking-off" you had better start working. Around IHS there is a common saying, (I sometimes find it too common beside some of my marks) which goes "Pull up your socks." Its good advice we all agree, I'm sure, but what of the girls. Their pulling up their socks could prove rather embarrassing, I think. Ha, Ha. However, girls, all I have to say is "Don't let your socks slip!"

I knew it! I knew it all along! We're haunted here! Someone with a rather crude sense of humour, or a twisted mind, suggested a 'Monster Mash' "Shiver-Shiver." And you know what? we're having one. Yes, the Students Council accepted the idea and set the date of the night for the spooks-revival. As I said I have previously noticed some rather ghoulish or to say the least, weird images strolling in our halls and classrooms. What! Teachers you say? Help!

Well, I guess you know whose curse I have upon me. I had better seek help from the Anti-Spectre League. You say you haven't heard of the club. Let me tell you about some of it s duties. One of its purposes is to rid people of those skeletons hidden away in family closets, but its main function is to exterminate the common 'pink elephant'. Its too bad that the club doesn't call itself the Anti-Spectre League. For some reason its called the A.A.

By the way the entombing ceremonies will be held next Friday evening in the 'haunted building' on Beach Street.

The dance theme will be a combination of Hallowe'en and 'Monster Mash.' There will also be an added attraction. I'm going to be mumified. Know by whom? The teachers!

Those students planning on coming to the seance should dress for the occasion. Those not costumed run the risk of being burned at the stake.

PAUL SOLES



Paul Soles, a new face to national television audiences is now seen on two CBC-TV network shows weekly. He is moderator of the panel program Flashback and, with Anna Cameron, is co-host of 'Take Thirty'.

VALEDICTORY

TEXT OF ADDRESS GIVEN BY W. MILLAR AT IHS

I was just thinking as I looked on this stage, I can no longer ridicule the Kennedy Family for monopolizing. This is one of those happy, sad moments for me. I suppose you know what that means. It's when your torn between emotions, like when you get word that your rich relative has left you a lot of money and then you find out that your mother-in-law is delivering it. Tonight this is a very happy occasion for me as it marks the success of a goal that I worked

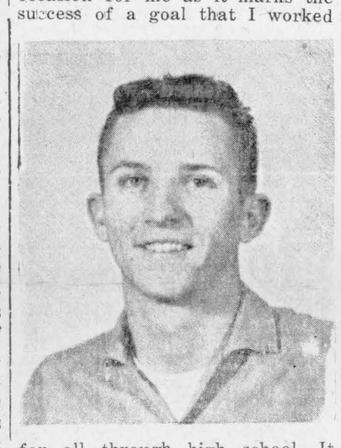

for all through high school. It is also a sad moment for me because it marks the final connection with Iroquois High School. To my knowledge there are three parts to rela valedictory. The first is the reminiscing which everyone, the second is the thanking and acknowledging, the third is what you might have to say to your fellow students.

I woud like to begin this by reminiscing until the strain on your interest and your ears gets too strong. It's funny how things go. I remember a day five years ago I came in the back door of this school. It was brand knew and I was scared to death. My knees were knocking like mad and every time I saw a teacher or an upper classman I sorta shrank through a crack in the floor. I'm sure you all know the feeling. Tonight here I am standing on this stage in front of all you officials and dignitaries and speaking to this multitude of hosts, supposedly the centre of attraction and my knees are still knocking. Although my favourite pastime is reminiscing about high school it may be a bit premature at this stage of my life but I think its because I enjoyed high school so much. I think every action in your high school life molds your future, In high school you are confronted with every important problem that you might be confronted with in future ife. For instance the problem of getting along with others and the problem of dealing with failures and disappointments, the problem of being diligent and working hard also the problem of dealing with the other sex, a problem which science and Richard Burton have yet to solve. The way one deals with the problems of High School reflects his dealings in future life. Now back to reminiscing. I like to remember the rough times as well as the good, perhaps because the rough times stand out a little more .As we look back on them I'm sure most of the graduates will agree with me they are real gems of experience and important in future life. When I was initiated I had to imitate Elvis Presley with all the gyrations and hip swinging in front of the whole assembly and it was very embarrassing. Four years later I stood on this stage and doled out the punishments and I thought it was really great. In that same year I remember another incident a friend of mine, I won't mention any names as he isn't here tonight, and I rigged a boy's locker. If you don't know what rigging is it's when you put a boy's books in the locker, pile them on the top shelf very precariously near the front and when he opens the door down comes the books. This is good fun and I'm sure it still is to most of you boys. I remember another incident when the teacher made us write out a thousand times "I must not fool around in class". Remember that boys? I remember good football games, tough exams, just general good fun in high school. Now anyone that says that anyone of these are not a stage in high school education has not grasped what education is. I think education is a subjection of a person to every possible experience that he could have in life and that is why education takes longer than a lifetime because he can never be subjected to every experience during his lifetime.

Now we can come to the thanking part. It's a part we tend to forget too often. We tend to forget the people who gave us our great ties in high school and, at the present time, I'd like to on behalf of the graduating class and myself, thank all those teachers who guided us through high school expertly and concientiously. For myself I'd like secondly to thank several people in particular. First of all I'd like to thank my parents for helping me, encouraging me,and just generally bearing with me. I'd secondly like to thank Mr. Bray who has been a great councillor, teacher and friend and also all the other teachers who throughout my high school career attempted to, shall we say, 'Hammered the nail of knowledge into my head" and lastly I'd like to thank my friends of the graduating class for just being friends.

Now just being one of the gang I don't know if I should just have a message for my fellow students or not but I do have one and here it is. To my fellow Graduates I would like to say "the best of luck in all your endevours and may you never cease endeavouring." To those students here tonight who are not yet graduating I say "stick to it and finish high school and while your on your way enjoy it, it's a great opportunity to mold the right kind of future."

CANADA SAVINGS BONDS

Buy yours now, by instalments or for cash, at any branch of the "Royal"

ROYAL BANK

WINCHESTER

Thurs.-Fri--Sat. October 25-26-27
"THE THREE STOOGES IN ORBIT"
Starring The Stooges, Carol Christensen and Edson Stroll
"THE WILD WESTERNER"
James Philbrook, Nancy Kovack
In Colour

Mon.-Tues.-Wed. October 29-30-31
"CLAUDELLE INGLISH"
Adult Entertainment
Starring Diane McBain—Will Huchins
"THE HOUSE OF WOMEN"
Adult Entertainment
Shirley Knight, Andrew Duggan and Barbara Nichols

GENERAL GORE INSURANCE
LLOYD G. DAVIS
REAL ESTATE — GALE AGENCIES
IROQUOIS - - OL 2-4503

The Iroquois Post

Presents a distinctive line of Wedding Invitations

Let us assist you with your plans for that all important wedding day.

COME IN AND SEE OUR COMPLETE SELECTION OF

- INVITATIONS
- ANNOUNCEMENTS
- INFORMALS
- ACCESSORIES

Your choice of various papers, styles and sizes.

and for . . .

Forever Yours by Inter-NATIONAL

Select your wedding invitations, announcements and accessories with complete confidence as to quality and correctness of form.

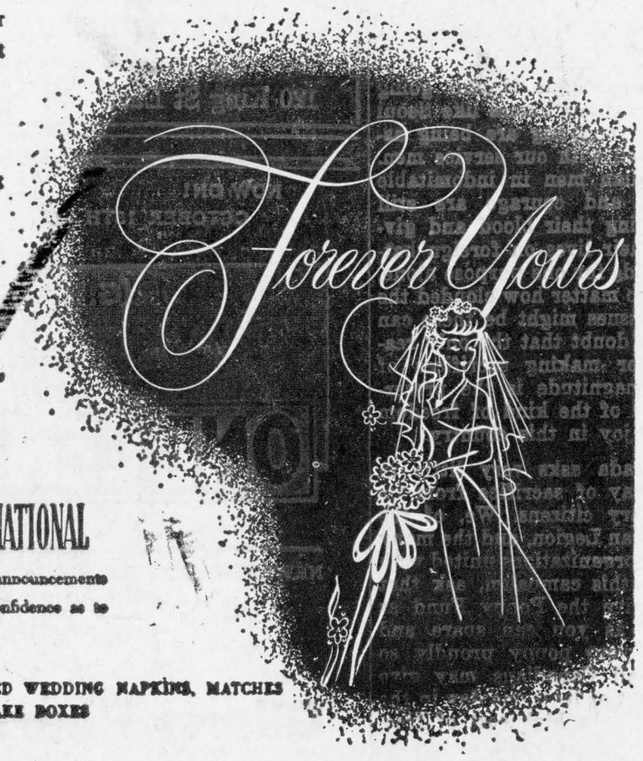

WE ALSO HAVE PERSONALIZED WEDDING NAPKINS, MATCHES AND CAKE BOXES

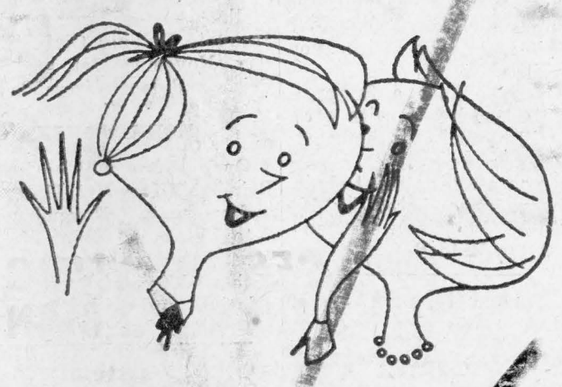

The Intimate Story

When it comes to getting facts for local stories only your local paper is close enough to give adequate coverage. And for a detailed account of community, national and international news, your local paper and the Ottawa Citizen make an unbeatable team.

The Ottawa Citizen
- chosen by most!

OCTOBER SPECIALS

NEW 1962 NEW
VAUXHALLS
Velox — Super

1962
NEW GMC ½-TON NEW
Long Wideside Box

Used — 1962 Pontiac Strato Chief — 6 cyl., only 4000 Miles, Owne verified, Automatic Transmission, Radio, Many Extras, Glossy Black, Like-new Finish — Driven only three months

— Many Other Top Models To Choose From —

USED CARS - - -

1961 Volkswagen
1958 Chevrolet
1957 Dodge
1957 Chevrolet
1955 Studebaker
1959 Chevrolet
1958 Volkswagen
1958 Dodge
1956 Chevrolet
1955 Chevrolet

USED TRUCKS - - -

1956 Chevrolet ½ Ton
1951 Fargo ½Ton

Walter C. MacDonald Motors
WINCHESTER LIMITED
Phone 285 - - Winchester
Pontiac—Buick—Vauxhall—Acadian—GMC Trucks

If It's For Sale, Wanted, For Rent, etc.

SHOUT IT FROM THE WANT ADS

For Sale

HOMELITE CHAIN SAW; Easy Elecric Washer, both in good condition; 17" Admiral TV; 4 Burner Electric Stove—L. J. Gibbons Iroquois, OL 2-4507.

HOUSE For Sale, 14 Maple Ave. Iroquois. 13-6p

FOUR BEDROOM HOUSE, 1½ storeys, with extra lot in Morrisburg, west end, phone KI 3-2129 or write Box 171, Morrisburg. 22-3c

1949 FORD Half Ton Truck, New Tires, Good condition—Duane St. Pierre, 287 Ann St. Iroquois, Phone OL 2-4431. 22-1p

WE SPECIALIZE in all types of farms. If you are thinking of selling, contact us for quick service. Charles Heuvel, RR2, Brinston, or Irving H. Miller Ltd., Realtors, Prescott, phone WA 5-2380. 21-8c

ATTENTION HUNTERS — For warmth and comfort on the trail see clothing and footwear especially designed for hunters at Jack's Men's Wear Canimal. Complete stock on hand.

A NEW SERVICE — Now we can repair your broken windows with new glass. S. A. Thompson and Son Ltd., OL 2-4478. 23-tfc

1950 TON PANEL Truck; 1952 Monarch Car. Apply OL 2-4715 23-1p

TWO Year old Catalpa Trees, $2.00, One, 3 year old, $4.00; Spanish Guitar. Apply Mrs. D. Sisty, 181 Caldwell Dr. Phone OL 2-4436 23-2p

2 BROOD SOWS — due in about 3 weeks. Wm. Harbers R.R. 1 Brinston. Phone OL 2-4077. 24-1p

OTTAWA VALLEY CAPITAL SALE - - November 3, 1962 at the Richmond arena. Selling 140 head horned and polled registered Herfords. 58 Performance tested bulls, 30 cows, and 40 heifers. Sale starts at 12 noon sharp. Sponsored by the Ottawa Valley Herford Club. Gerald Rankin, pres. Cornish Auction Services, Stittsville, Ont. Sales Managers.

Wanted

REWARD — Anyone having a house to rent will be rewarded with good tenant. Contact F. T. Lloyd, Town Clerk. 2nc

WANTED to buy, two or three bedroom bungalow in Iroquois. Write giving all particulars to P.O. Box 178, Iroquois Post. Cash.

For Rent

BABY SCALES—Gilmer Pharmacy Ltd. OL 2-4379.

NOTICE

I will not be responsible for any debts incurred by my wife Mrs. Muriel O'Hara on or after this date Oct. 22 1962.
Alvin O'Hara
24 - 1p

Classified Ads. bring RESULTS

HOW EASY

to have one man arrange your personal insurance

. . . to protect your car, your home, and your life. Keep the good things you've earned in life, protect them with State Farm Insurance. Let me show you how inexpensive and convenient complete coverage . . . and peace of mind . . . can be. Give me a call today.

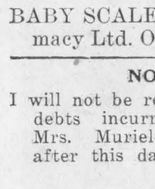

Wm. J. Murray
Prescott
Phone 5-4868

STATE FARM MUTUAL
Automobile Insurance Company
Head Office: Toronto, Ontario

Property For Sale

Albert Gale
AGENCIES LTD.
REALTORS
MORRISBURG — ONTARIO
OFFICE PHONE KI. 3-2898

WINCHESTER, double frame home on main st., heavy wired, full basement, low taxes, large property. Full price $7,000 — move in with low down payment.

CHESTERVILLE, bungalow; 3 well proportioned bedrooms, 4 pc. bathroom, F.A. oil heat, oak floors, fully insulated, built in 1956, well located residential property. Down payment $3500

LAKE FRONT property, year round home, consists of two full apts., having 2 bedrooms, living room, kitchen and bathroom each. Oil F.A. heat, finished basement, excellent river view, boating and swimming.

MORRISBURG, modern 3 bedroom bungalow, beautifully landscaped lot, fine residential property, bright airy rooms, garage, all in top condition—down payment $1500.

WILLIAMSBURG, solid brick, 3 bedroom home, well located, extra large lot, taxes only $106. 3-pc. bathroom, full basement, modern kitchen. This older home is in fine condition. Excellent terms.

IT IS IMPOSSIBLE to advertise all our properties. If you do not see what you require, call our Morrisburg Office. Our 16 offices cover the GOLDEN TRIANGLE of ONTARIO. List with GALE for QUICK SALE.

WRITE P.O. BOX 397
Morrisburg Office Phone
KI 3-2898

Floyd Fisher
REAL ESTATE BROKER
Phones: Office KI 3-2044
Res. KI 3-2355
MORRISBURG, ONTARIO

FARM, STOCK and equipment — On a paved road near Chesterville. 175 acres of excellent clay loam, all workable. Solid 9 room house, large barns, stable ties 40 head, cement silo full of corn, hen house for 500 hens, 50 head of Holsteins, good line of machinery, approx. 6000 bales of hay and 3500 bushels oats. Asking $41,500. complete.

100 ACRE FARM near Lunenburg. Good 8 room house with furnace. Barn 60 x 100 stable ties 20. 21 head of cattle, tractor and machinery, this year's crop. Asking $17,500. with terms,

200 ACRE FARM near Ingleside. Large brick house in nice condition, barn 54 x 90, implement shed, hen house, 3 wells, 21 head of cattle, tractor and machinery. Full price $21,000.

YOU CAN SEE for miles from the picture windows in this substantial modernized home at the edge of Cornwall. Located on 9 acres of landscaped land with plenty of tall trees the house has a lovely large livingroom, dining room, handy kitchen, 1½ bathrooms, oil hot water heating. Asking $15,000. with $3,000. down

SALESMEN
R. L. McKendry—DI 2-9316
A. R. MacLeod—WE 3-0110
W. W. Meabry—KE 4-2119
H. W. Meikle—KI 3-3175

TOWNSHIP OF MATILDA
COURT OF REVISION NOTICE

Pursuant to provisions of the Assessment Act, the County Court of Revision will sit at the Memorial Hall, Brinston, on Monday, November 5th, 1962, at 1.30 p.m., to consider appeals against the assessment roll made in the year 1962 for 1963 taxes.

DOROTHY LOCKE,
Clerk-Treasurer.
24-1c

NEWS, NEWS, NEWS ALL WE CAN GET—

Many events happen in this area every week and The Post would like to record all of them—weddings, births, deaths and the many social events which make our every day living complete.

If your area has no correspondent and you wish to do the job please drop us a line.

LIBERALS—
(From Page One)
burg; Mrs. Lida Henry, Chesterville; Mrs. Jean McConnel, Winchester Township; Miss Ida Knowland, Winchester.

Property For Sale

R. A. Strader Ltd.
INSURANCE REAL ESTATE
Shopping Centre, Iroquois
Phone OL 2-4567

Owen R. Davis
CO. LTD.
Real Estate and Insurance
Members of Photo Co-Op

2-BEDROOM dwelling in Iroquois facing No. 2 Highway, nice hardwood floors, modern kitchen, new oil furnace, garage. Asking $9,500 with $1,200 down. $39.00 per month on balance.

COUNTRY HOME with all modern conveniences, good location, house in excellent repair; attached 2-car garage — large garden. Low down-payment and terms to suit the purchaser.
24-2c

J. E. McSHANE,
Representative
960 Massie Drive, Prescott, Ont.
Telephone WAlnut 5-4698

HOUSE, rural area, 3 bedrooms, kitchen, living and dining room and bath room.

HOUSE in town, 3 bedrooms, kitchen, living and dining room.

100 ACRE FARM, nearly all tillable, good seven room house, good barn, ties 20 head of cattle, hydro, water, school bus passes door.

GENERAL STORE business, good annual turnover. Store to be leased with living quarters. Price is the stock and equipment.
For further information call

CARMAN H. CROWDER
South Mountain Tele. 50
Irving H. Miller Ltd. Broker
21-tfc

IN MEMORIAMS

CASSELMAN — In loving memory of my father, Mason Casselman, who departed this life October 29, 1950.
I had a father I was proud to own,
How much I miss him will never be known,
The heartaches in this world are many.
But to lose my father was the greatest of any.
So today my love is mingled with tears
And fervently I wish to turn back the years
To have you, father, and your loving ways.
And live once again those past happy days.
What would I give if I could say.
"Hello Daddy" in the same old way
To hear your voice and see your smile,
To sit and talk with you awhile.
So you who have a father,
Should cherish him with care,
You will never know the heartache,
Until you see his vacant chair.
Always remembered by his daughter (Beatrice). Mr. and Mrs. Alton Riddell.

AUCTION SALE
—of—
FARM STOCK
GRAIN & ALFALFA SEED

The undersigned will offer for sale by Public Auction at
Lot 4, Con. 5, Matilda Twp.
2½ Miles West of Williamsburg Village, on County Road 2
MONDAY, OCTOBER 29th
at 1.00 p.m. the following:
1 Registered Holstein Milch Cow; 2 Grade Jersey Cows; 15 Grade Holstein Milch Cows; 2 Grade Ayrshire Cows; All Above Cows are due to freshen in winter and spring; 1000 Bushels of Mixed Grain; 1200 lbs. of recleaned 1962 Crop Alfalfa Seed.

—TERMS—
All sums of $25.00 and under, Cash; over that amount 9 months credit by furnishing approved Joint Notes bearing interest at the rate of 6 per cent per annum or 2 per cent off for Cash on credit amounts. Strangers desiring credit must furnish bank reference.

JOHN BENTON, Prop.
M. Zeron, Auctioneer.
Ford McCaslin, Clerk

It only takes a few minutes to write down your personal news items—then send them in.

CARDS OF THANKS

I wish to express my most sincere thanks to all my neighbors, friends and relatives who sent lovely flowers, cards, gifts, chocolates and prayers; also phone calls, to all those who visited me while a patient in the Cornwall General Hospital, may I say a hearty thank you. To those who helped at home. These kindnesses will never be forgotten. Thank you.

Burnis E. Merkley

AUCTION SALE
—of—
LIVE STOCK & MACHINERY

Having decided to retire from active farming I will offer for sale by Public Auction at
Lot 7, Con. 9, Mountain Twp.
About Quarter-Mile East of Hallville Church
SATURDAY, NOVEMBER 3rd
at 1.00 p.m., the following:
2 Reg. Holstein Milch Cows, 14 Grade Holstein Milch Cows, 1 Grade Jersey Cow, 1 Holstein Heifer, 2-years-old, due in January. All cows artificially bred. 6 Holstein Heifers, rising 2 years, open; 3 Spring Calves; Case VA Tractor in good working condition; 3-horse Cultivator, 2-row Corn Cultivator; Cockshutt 13-Disc Grain Drill; Rubber Tire Wagon; Universal Milker, two single units, in good working condition; 6-foot McC-Deering Horse or Tractor Mower, used 4 seasons; Corn Blower, complete with pipe; New Dockson Acetylene Outfit complete with cutting torch and welding head, goggles and lighter; 14 eight-gal Milk Cans; McCullough Chain Saw, new; 2 Unico Steel Hog Self Feeders, new; Set Double Harness; Litter Carrier, complete, Bucket & 170 ft. of track; Small Tools and Equipment.

—TERMS—CASH
WM. DeROOS, Prop.
Mahlon Zeron, Auctioneer.

LOCAL ITEMS

RUMMAGE SALE

Matilda Rebekah Lodge No. 342 will hold a Rummage Sale in the IOOF Hall, Brinston, on Saturday, October 27th, at 9 p.m. Bargains galore in winter clothing etc. Anyone having donations please call OL 2-4626 and they will be picked up. 21-4c

* * *

TO COLLECT PENNIES

The 1st Iroquois Brownie pack will collect pennies for UNICEF on Wednesday, October 31, between the hours of 4 and 6 p.m.

* * *

EUCHRE & CRIBBAGE

A euchre and cribbage evening will be held in Memorial Hall, Brinston, sponsored by Iroquois Driving Club, Thursday, November 1st, at 8 p.m. Prizes and door prizes. 50c adm.

* * *

OPEN HOUSE

Open House will be held at Brinston Memorial Hall, Saturday evening, November 3rd. 8 to 10 p.m. to honor Mr. and Mrs. Floyd Gilmour on their 25th wedding anniversary. All relatives and friends welcome.

* * *

MEN'S CLUB MEETING

Carlton McInnis, barrister and solicitor, will be the guest speaker at the first meeting of the season of the Iroquois United Church Men's Club. This meeting will be held in the church hall on Monday, October 29th, at 6.30 p.m. In his after supper talk, Mr. McInnis will have as his topic "Why Should I Make A Will?". All United Church men and their friends are invited to attend.

* * *

ANNIVERSARY SERVICES

Dundela United Church will hold its anniversary services, Sunday, October 28, with services at 11 a.m. and 7.30 p.m. The guest speaker in the morning will be Rev. W. Adam, of Williamsburg, and in the evening Rev. Angus McDonald of Winchester. The Melody Maidens of Matilda will furnish the music in the evening.

PERT AND TUNEFUL

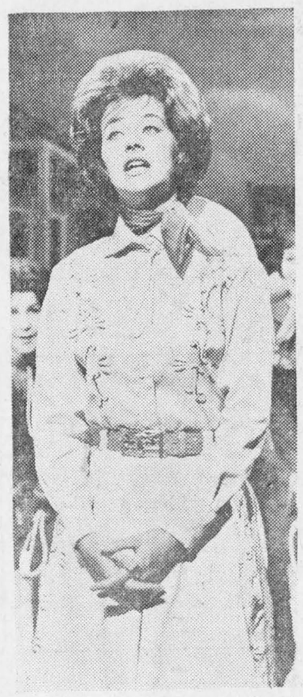

Peggy Neville is the blonde singer seen each Saturday night on CBC-TV's Red River Jamboree—the western music program produced in CBC's Winnipeg studios.

LETTER TO THE EDITOR

The Editor,
The Iroquois Post.
Dear Sir:—

In a very few days the citizens of Iroquois and Matilda Township will once more be asked to remember the dead of two World Wars by wearing a poppy and, where possible, by displaying a poppy wreath in places of business, churches, schools, and in the windows of their homes.

I know that in the minds of some people the annual poppy campaign is placed in the same category as other charitable appeals and the question is often asked, why shouldn't the poppy fund, which is one campaign, be a part of the community chest, which is many campaigns.

I would indeed be grateful, Mr. Editor, for the further space necessary to answer this question.

Let us go back first of all to the years between 1914 and 1918 when Canada was engaged in the First World War. There are names that I would like to bring to your memory out of that conflict.

Do you remember Ypres, Passchendele, Vimy Ridge, the Somme, Sint Julien? In World War II have Ortona, Falaise, Dieppe, any significance? Or have these names already faded from the consciousness of all but a few to whom they have a very personal meaning.

If these names mean anything to you, then the Poppy Fund will be for you much more than just another charity drive. The Poppy Fund is twofold in its purpose, and the most important of these is the Legion's self-imposed duty of ensuring that every Canadian wears a poppy, or displays a poppy wreath on Remembrance Day, thereby participating in the Act of Remembrance, and helping to call to the mind of every citizen the thought that the price of our freedom was sacrifice.

The struggle is still going on, and now names like Seoul and Pyongyang are being associated with our service men. Canadian men in indomitable spirit and courage are still shedding their blood and giving their lives on foreign battlefields for one purpose alone. For no matter how clouded the side issues might be there can be no doubt that the only reason for making sacrifices of this magnitude is the preservation of the kind of freedom we enjoy in this country.

Canada asks very little in the way of sacrifice from its ordinary citizens. We, of the Canadan Legion, and the many other organizations united with us in this campaign, ask that you give the Poppy Fund as much as you can spare and wear your poppy proudly so that all Canadians may give thought at least one day in the year to the high cost of freedom.

Yours sincerely,
H. L. Roberts,
Poppy Chairman.

RAIN WEAR
WOMEN'S—Low, Medium and High Heels
CHILDREN'S—Red or Brown—Pull On
MEN'S—Over Rubbers — Toe Rubbers
Rubber Boots
Wool Socks — Mitts — Gloves
PARMETER'S SHOES

Here & There

by Kay Kay

It's a good job that sugar isn't a cereal like some of those cereals now on the market, advertised as "shot from guns". Castro might use some of that Cuban sugar as ammunition—all joking aside, the world situation has changed from 'some place else' to our own doorstep and it's making many people stop and take notice for the first time.

* * *

Driving on No. 2 highway one evening recently we were privileged to see five deer in the vicinity of Upper Canada Village. Thank goodness there is relative safety for them at least there.

There's no finer sight than that of a wild animal grazing where we humans can get a good look without frightening the animal to death. If the preserve east of Morrisburg did nothing else but protect these creatures it would justify its existence.

* * *

Signs of Halowe'en are closing in on us. Like the sudden disappearance of certain signs which were taken down prior to Hallowe'en for winter storage.

* * *

Lady motorist: "I'm afraid this accident was largely my own fault."

Gentleman: "Nonsense! the blame rests entirely with me. I saw you at least three blocks away and had plenty of time to swerve down a side street."

* * *

We got a kick out of the most recent version of a couple of children's hymns after Sunday School last week. One song went: "Jesus loves me yes I do" and the other "When He Comet. When He Comet".

That's what we get for slurring our words!

Iroquois W.I.

The regular monthly meeting of Iroquois Women's Institute was held in the community centre Thursday evening, October 18th, at 8 p.m. The meeting opened with the Ode and Mary Stuart Collect. The roll call was answered by a fruit or vegetable and different ways it may be prepared for use. Beginning with the first initial of your name.

Mrs. J. Graham gave an address on the motto, "We may live without friends, we may live without books, but civilized men cannot live without cooks."

Mrs. Ivan Seeley reported on the presidents conference held in Guelph, May 9-10.

Little Miss Christine Styles entertained with a piano solo, which was very much enjoyed by all.

Mrs. A. Bowden gave a very interesting demonstration of preparing orange and grapefruit sections for a salad and decorating a fruit and salad plate.

The meeting closed with "God Save The Queen" and lunch was served by the hostesses, Mrs. A. Bowden, Mrs. L. Merkley and Mrs. B. Rabb.

SERIES OF BIBLICAL STORIES ON HERITAGE

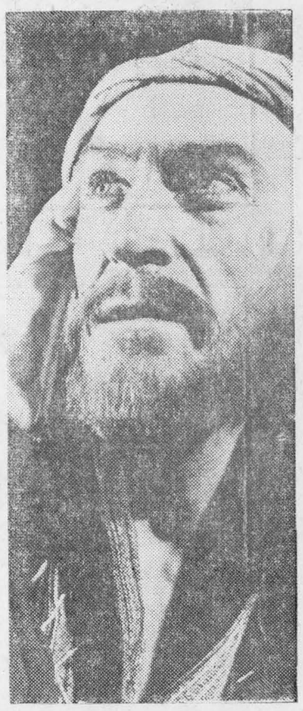

A 10-part dramatized serial, Paul of Tarsur, will be seen on CBC-TV's Heritage series each Sunday this fall, starting October 7th. Patrick Troughton (above) plays the lead role in the series which tells of the acts of Christ's opostles, especially of St. Paul, and of the spread of Christianity from Jerusalem to Rome.

LORNE G. CRABBE
INSURANCE REAL ESTATE
We offer you complete and prompt service:
IN INSURANCE: Automobile, Fire, Theft, Liability
AND
IN REAL ESTATE: whether buying or selling
120 King St East PRESCOTT WA 5-3759

NOW ON! NOW ON!
OCTOBER 18TH TO SAT., OCTOBER 27
THE ORIGINAL Rexall 1¢ ONE CENT SALE
NEWEST SHADE BY REVLON—
in Lipstick and Polish—
"MILLION DOLLAR RED"
★ ☆ ★
Gilmer Pharmacy Ltd.
RON GILMER, Phm.B.
OL 2-4379 EMERGENCY OL 2-4358