THE WINCHESTER PRESS

VOL XL — WINCHESTER, THURSDAY, DECEMBER 16, 1926 — NO 33

Now Is Your Opportunity

To secure the highest price for eggs by feeding

EGG PRODUCING FEEDS

We offer the following;—Wheat, Oats, Scratch Feed, Oyster Shell & Grit, Beef Meal, Bone Meal, Charcoal, Laying Mash composed of the best material to make hens lay.

FENNELL & WALLACE, Winchester, Ont.

Atwater Kent Radio

We are sole agents for Atwater Kent Radio in this territory, and ask you not to buy until we give you a demonstration. We have in stock five, six and seven tube Radios in this make. We welcome you at our garage any evening to hear an Atwater Kent. Buy the Best Radio and receive our service.

Melvin's Garage.

"CHRISTMAS GIFTS."

We now have on display our New Toiletware and Manicure Rolls, in Ivory, Tortoise Shell, Two-Tone, Rose, etc. These are very beautiful.

Picture Frames, Clocks and all the different pieces for the toilet table.

New Combinations in Compact and Perfume $1.00

Perfumes, Sewing Sets, Tape Measures, etc, 50c

Umbrellas for Ladies and Gentlemen.

Fountain Pens, Pen and Pencil Sets with Santoir to match.

OUR JEWELLERY STOCK IS COMPLETE

WRIST WATCHES—Newest designs.

BRACELETS—All New, Pleasing, Personal Gifts.

RINGS—Beautiful, in white and green gold settings.

BAR PINS—White and Green gold.

Tables laden with Useful and Pleasing Gifts at $1.00, 75c and 50c.

We invite you to come in and inspect our Xmas Stock.

Demonstrations every night of our wonderful Crosley De Forest Radios. The very best in Radio. Don't forget our Specials. Easy terms arranged.

J. A. McDOUGALL,

Jeweller & Optician - Winchester, Ont.

Christmas Groceries and Fruits at FLORA'S

The most Complete Stock we ever offered for your selection. All the New Season's Groceries are ready for your inspection.

Choice Seedless Raisins	Oranges, "Sunkist"
Choice Seeded Raisins	Lemons, California
Victoria Cleaned Currants	Grape Fruit, Fancy
Candied Peels	Apples, Choice
Shelled Nuts	Grapes, Emperor
Nuts in Shells	Bananas
Smyrna Figs	Cluster Raisins
Golden Dates	Celery
Fancy Buiscuits	Iceberg Lettuce
Pure Maple Syrup	Cranberries
Tea and Coffee	Spanish Onions
Swift's Pure Lard	Canada Dry Ginger Ale
Five Rose Flour	Ice Cream



High Class, Bulk or Packages "G. B." Confectionery

These are Quality Goods and will make an appeal to all lovers of "GOOD THINGS."

Our Column

Christmas is rapidly approaching.

Christmas makes children of us all.

There's still time to do your shopping early.

Short days and long evenings are with us now.

The search for Christmas gifts goes on apace.

Make your slogan, "Mail Christmas parcels early.

December started in for a good old-fashioned winter all right.

One week from next Monday is nomination day for Municipal honors.

Yesterday was the end of the Municipal financial years. Are your taxes paid?

And the other fellow is a good fellow and a valued citizen, until he disagrees with you in politics, and then—well you know.

A man should never be ashamed to own that he has been in the wrong; it is but saying in other words, that he is wiser today than he was yesterday.

Many people put off until to-morrow the things that should be done to-day because to-day is crowded with the things that should have been done yesterday.

Man is like a tack—useful if he has a good head and is pointed in the right direction. But even though he is driven he can go only as far as his head will let him.

The roads for cars have been rather slippery during the past few days, and as a result there have been not a few "ditchers." Fortunately no serious accidents have occurred.

There are two bits of advice which it is folly to ignore in this season. The one is "Do your Christmas Shopping Early," and "Send Your Christmas Mail Early" is the second. Careless people need neither.

The codfish lays a million eggs,
And the helpful hen lays one,
But the codfish doesn't cackle
To tell us what she's done:
And so we scorn the codfish coy,
And the helpful hen we prize,
Which indicates to you and me
It pays to advertise.

The Perth Expositor says, 'the Spences, the Raneys, the Drurys, the Rowells, and others are not big enough to lead any strong movement." No, the editor of the Expositor should step out and show what a strong man he is. He can at least hold up the coat tails of any leader who is labeled "Conservative" and that of course is what the Raneys, the Drurys and the Rowells refuse to do.

Lord Willingdon's words to the boys of the Upper Canada College recently, reveals a new side to his character and one which will make a profound impression on Canadians. They were, "Never be ashamed to be spen kneeling in prayer. I am not ashamed to confess that my prayers night and morning are to me the greatest help in my life. I have always felt that a country without a religion as a basis of its existence cannot exercise much moral influence on the world."

Morewood United Church, Sunday School Entertainment on Thursday, Dec. 23rd, 7.30 p. m. Program to include a beautiful pageant of the first Christmas.

Ripe Old Age

Messrs Joseph Empey and Duncan G. McMillan, who passed away over the week-end within 12 hours of each other were the oldest men in Winchester Village. Mr. Empey being past 87 years and Mr. McMillan was 86 years old last May. They both were able to vote on Dec. 1st, for retaining the O. T. A.

Mr. Robert Watson who resides on Dufferin Street and Mr. Dawson Beattie, on Queen Street, now claim to be the two oldest men here. Mr. Watson was 86 years old on Nov. 17th and Mr. Beattie 86 on Nov. 19th. There are some ladies who are even older than these men.

Late Duncan G. McMillan

A familiar figure will be missed from our streets in the passing away of Duncan Grant McMillan, on Saturday evening, Dec. 11, 1926, who for the past five years has resided with his daughter here, Mrs. C. McIntosh. Mr. McMillan, who had reached his 86th year, was up till only a few hours before his death, in apparent good health. Mr. McMillan was born at Finch, Ont. on the 20th day of May, 86 years ago, and resided there until about five years ago when he moved to Winchester with his son in law and daughter, Mr and Mrs. McIntosh. He was a man of strong and vigorous constitution. In religion he was a Presbyterian, and was faithful and devoted to his church. He had a cheerful word for all who greeted him on the streets, and while he had positive and pronounced opinions on questions, religious and political, he was always willing to listen to the other side, and gave credit when he thought credit was due. He was a staunch temperance man, and a strong advocate of the O. T. A. His passing is regretted by the many friends he has made in Winchester.

He is survived by five sons, and three daughters living, Mrs. D. Dunbar, Newington, Mrs. Chris Martin, Cleveland, Ohio, and Mrs. McIntosh, Winchester. One daughter is dead. There was a short funeral service held at his late home here Tuesday, and the remains were taken to Finch for interment in the family plot. At the service at the home here, at the request of the deceased, Mrs. Hazel Hutt sang, "No Night, There."

LOCAL AND GENERAL

Earl, son of Mrs. Bowman, Gladstone Street, who underwent an Operation for appendicitis, at the Cornwall General Hospital, last week, has been in a very critical condition, but according to latest reports, is improving steadily.

The Execurive of the W. H. S. Alumni Association wishes to announce that due to the lack of catering service it is not considered advisable to hold a Social Gathering this year. The Annual Meeting for the election of officers will be held on Jan. 1st, 3 p. m.

Mr. Oliver Holmes, son of Mr. and Mrs. A. E. Holmes, Winchester Springs, who has been attending the Central Technical School of Canada, in Toronto, has been successful and has secured the 1926 Scholarship, donated by the Jewellers Association of Canada. Oliver has taken a course in Watch-making.

There passed away Sunday, Nov. 5th, 1956, at the home of her son, Mr. D. D. Irvine, Inkerman. Mrs. John Irvine, in her 71st year, after a very brief illness. The deceased was a life long resident of Mountain, and her many friends sincerely regret her passing. The funeral was largely attended.

On Wednesday evening a pretty wedding was solemnized by the Rev. J. A. Waddell at the United Church Parsonage, Winchester, when Miss Blanche Eastwood McIntosh, daughter of Mr. and Mrs. Percy McIntosh, Winchester Springs, became the wife of Mr. Geo. Waldon Durant, son of Mr and Mrs. Geo. E. Durant Cass Bridge. The attendants were Miss Mary McIntosh and Mr. Cecil Rae. The young couple will reside at Cass Bridge.

The following is from the Smith Falls Record-News. Forty-four turkeys were stolen from the Hick's House, Perth, early Thursday morning. Grant Preston and Jack Glascott, both of whom are well known here, are alleged to have been the thieves and warrants have been issued for their arrest. Glascott, believed to be fatally injured as a result of jumping from a third-story window, lies in a Detroit hospital while Preston has not yet been apprehended.

The splendid new covered rink at Chesterville was opened on Tuesday night last, the opening taking the form of a carnival. This fine structure was erected by the people of Chesterville and vicinity at the approximate cost of $7000 and is without a doubt, an asset to the town. The attempt of last year for a rink in Winchester had to be abandoned owing to the cost being $12000. However the firm that built the Chesterville arena have offered a similar contract to Winchester and another endeavour is to be made closely following the New Year, and the boys are hoping that the people of this community will respond to the call and see that a similiar structure is erected here before the fall of 1927.

Rink Opening

A good many of our young people attended the opening of the Covered Rink at Chesterville on Tuesday evening, and report a good time. Chesterville is to be congratulated on their enterprise in having so splendid a rink for their young folk.

Will Reduce Auto License

The promised reduction of $5 on automobile licenses will take effect with the issue of 1927 markers, which will be ready for distribution all over the province about December 15th. The legislation, it was stated in Toronto, clearly stipulates that the revision in license charges will apply to passenger cars only, and not to any of the commercial vehicles. Thus, it is understood, if any car is used for business purposes, it cannot qualify for the new rates.

The Late Thos. Bow

In the death of Mr. Thomas Bow, Regina, Sask., which sad event occurred on Friday last, Dec. 10th, after only a few days illness of pneumonia, another of the connecting links with the history of Winchester has been severed. He was a son of the late Wm. Bow, who was, for so many years, a leading and one of the most enterprising citizens of Winchester, and for many years its postmaster. Thos. Bow was born in 1851 and was 75 years of age. He married in 1873, Mary McIntyre of Winchester, and started business at Vernon in 1875, where he continued to reside till 1901, when he moved to Winchester and in 1915 he moved west, living in Saskatoon until 1921, when he moved to Regina. The late Mr. Bow was quiet, retiring but well informed man, and on frequent occasions his interesting notes from the west have appeared in the columns of the Press. He was a member of the United Church. He is survived by his widow two sons and one daughter, viz.; Mrs. Rutherford, wife of the Dean of the Agricultural College, Saskatoon, Dr. J. M., of Iron River, Mich., and Dr. M. of Regina. Two sisters survive, Mrs. J G Challies, of Morrisburg, and Mrs. Alex Ross, of Winchester, and to them is extended the sincere sympathy of their many friends. The interment took place at Regina.

Women's Institute

The December meeting yesterday afternoon was well-attended in spite of the busy Christmas season. The President, Mrs. Wm. Shaver was in the chair. Numerous ways to make money were given in answer to roll call. The matter of having a speaker for the Feb. "At Home" was discussed and it was decided to have Mrs. Muldrew, of Ottawa, if possible. A Committee was appointed to look after bringing some cheer into the homes where it may be needed at the Christmas Season. Miss Annie Walker contributed a vocal solo in a very pleasing manner, being accompanied by Miss Phillips. Mr. W. J. Cass, B. A., gave an interesting and helpful talk on "How we can help the Institute," giving suggestions for community work they may engage in. He spoke of a school for parents where timely topics could be lectured on and discussed. Another good work suggested was getting people interested to improve our cemetery and keep it in a first-class condition. Mr. Cass wished the Institute God-speed in their good work. Mrs. J. H. Ross gave a practical demonstration of Atlantic City Salt-Water Taffy. Each member present enjoyed some of this delicious taffy and got the recipe from Mrs. Ross. A hearty vote of thanks was given all who helped in the Programme.

LOCAL AND GENERAL

Fire last Friday completely destroyed the plant of the Canadian Electric Devices Company in Morrisburg. Defective wiring is thought to have caused the blaze. The amount of damage could not be ascertained. The electrical industry was only recently established in the town, and had just commenced shipping its products. It is said the plant will be rebuilt immediately.

Mrs. Elizabeth Bush, a resident of Brinstons Corners for the most of her life, died on Friday, Dec. 10, at the home of her son-in-law, Creswell Johnson, Kemptville, following an illness of six weeks. Mrs. Bush was predeceased by her husband, Phillip Bush, about 12 years ago. She is survived by three daughters and one son, Mrs. G. A. Thompson, of Ottawa, Mrs. Albert Payne, of Brinston's Corners, and Mrs. C. G. Johnston of Kemptville, and James Bush, of Edmonton, Alta Mrs. Bush will be much missed by a wide circle of friends.

The annual meeting of the Dundas County Rural trustees and ratepayers Association was held in the Orange Hall, Winchester Springs, on Dec. 7th, 1926, at 1.30 o'clock, when the usual routine of business, such as the appointment of officers and the settling of bills and accounts, and the place and date of the next annual meeting were carried out. The officers are Mr. A. D. Carkner, President; H Nesbitt, Vice President; J. J. Payne, Secretary, and I. P McIntosh, Treas.

Executives, Winchester Tp.—Mr. Geo. Elliott and Mr. Jno Bogart. Wmsburg Tp.—Chas. F. Marcellus and A. N. Barkley. Mountain Tp.—A. H. Clark and Wm. Cleland. Matilda Tp.—J. J. Payne and Jos. Louden.

The date of the next annual meeting will be on the 1st Tuesday in December, 1927. The expressed sentiments of those present were that, in order that organization be enabled to function properly in its worthy aims and objects, the Trustees and Ratepayers, should freely discuss the Educational Topics of the day at their annual school meetings and then use their own organization to accomplish the carrying out of such legislation as is best for the education of the children of the Rural Schools. All the meetings of this Association will be advertised in the local papers so that Trustees and Ratepayers may know when and where to attend.

Fresh Fish at Fishers on Friday. Salmon and Halibut by the lb.

Golden Anniversary

Friends and acquaintances of Mr. and Mrs. John McQuaig, of Winchester, joined in tendering best wishes on the occasion, of the celebration of the golden jubilee of their marriage, on Dec. 6. Mr. and Mrs. McQuaig, who are popular and highly respected in Winchester and the vicinity, spent the day very quietly. They were the guests of honor at a dinner given by their daughter, Mrs. Ernest Merkley, in Winchester. Mr. and Mrs. John McQuaig spent their early married life on their home farm near Winchester. Later they moved to the village, where they have lived since. They are in the best of health despite their advanced age. Mr. McQuaig is 81 and Mrs. McQuig is 79.

Their children, all of whom are living; include Mrs. Ernest Merkley, of Winchester; B. E. McQuaig, of Edmonton. Howard A. McQuaig, of Vancouver; and William C. McQuaig, Fifth Avenue. Ottawa. There are four grandchildren, Verda with her grandparents, Jack and Helene, Ottawa, and Douglas, Edmonton, Alta. The Press joins in wishing Mr. and Mrs. McQuaig many happy returns of the day.

Don't forget to order your Geese and Turkeys early for Christmas at Fishers.

Obituary

Death has again visited our vicinity and taken off another of our oldest and best known citizens. Mrs. Sarah J. Aikins had been ill but a short time and on Tuesday night, Dec. 7th, her spirit took its flight to the abode of light and peace. The deceased was 83 years of age and was born at Toyes Hill, a daughter of the late Mr. and Mrs. John Toye. Her husband the late Robert W. Aikins predeceased her over 23 years ago. The late Mrs. Aikins was a Presbyterian in religion and was of a quiet and retiring disposition and was loved and respected by all who had the privilege of her acquaintance. She is survived by two brothers and one sister, James of Toyes Hill, Joseph of Iroquois and Mrs. John Churchill, of Fulton, N. Y. Those from a distance attending the funeral were Mr. and Mrs. Joseph Toye, of Iroquois; Mrs. L. D. Holland, DeKalb Junct. N. Y., Mr. F. Toye, Morristown, N. Y., Mrs. Wm. McCollum, Jasper, Mrs. W. Steinberg and Mr. Joseph Moore, of Morewood. The funeral which took place on Thursday, was conducted by Rev. Mr. Graham, at the Presbyterian Church. Winchester Springs, thence to the vault at Maple Ridge.

B. Y. P. U.

A Rally of the B. Y. P. U's of this district was held on Monday evening, Dec. 13th, in the Winchester Baptist Church, when 65 young people representing four churches, Kenmore, Osgoode, Ormond and Winchester. A rousing song service was led by Rev. H. Merritt using the new Alexander Song Book. The meeting was presided over by the very capable Mr. McNabb, President of the Kenmore, B. Y. P. U. The speaker of the evening Rev. Harvey Merritt, B. A. B T. A., President of the B. Y. P. U. of Ontario and Quebec was introduced by Mr. A. C. Steedman. Mr. Merritt gave a vivid presentation of service in a B. Y. P. U. Our pledge was the first point in his address, he stressed the thought that we must be true to Christ in all things and at all times; and to seek the New Testament standard of Christian experience and life. Our object to secure increased spiritually of our Baptist young people, their stimulation in Christian service, their edification in Scripture knowledge and Christian stewardship. A special Christmas cheer shower for the needy in New Ontario was presented by the B. Y. P. U. of Winchester, also, twenty dollars for the new church building at New Liskeard, their former church building was destroyed by fire this year. The evening closed with a social hour and good fellowship. Such rallies as these are a mighty force in stirring young people to greater courage in adventuring for Christ.

SOCIAL AND PERSONAL

Miss Susie Annable spent the last of the week in Ottawa.

Mrs. J. Dixon, spent the last of the week visiting her son in Chesterville.

Mrs. Andrew Ravine, of Darlingford, Man., is visiting her brother, Mr. Wesley Rice.

Mr. and Mrs. Wm. Sheldrick spent Sunday with Mrs. Alice Biccum, of Vernon.

Mr. and Mrs. Jas. McLaughlin and Mr. Thos. Lee spent Sunday with friends, in Chesterville.

Mr. Thos. Duke and Thos. McBride, spent Tuesday evening with Mr. James McLaughlin.

Miss Mabie Suffel, of Oxford Mills, spent the week end with her parents, Mr. and Mrs. L. Suffel.

Mr. and Mrs. Charles Algate, of Massena N. Y., spent the week end at their parental homes here.

Mrs. Asa Hart and Mrs. Jas. McLaughlin spent Monday, with Mrs. Thos McBride, Chesterville.

Mrs. Fitzwater, of Montreal, and Mrs. Hartwell, of Chesterville, were guests of Mr. and Mrs. W. Rice on Monday.

Mr. and Mrs. E. M. Casselman and daughter, Mabel, and Mr. and Mrs. Alfred Casselman and son, Raymond, of Williamsburg, were Sunday guests of Mr. and Mrs. A. A. Casselman.

Miss M. E. Ritchie, of Ottawa, has passed with first class honors Senior Theory Examination Comprising harmony, fuge, counterpoint and composition in connection with Conservatory of Music, Toronto.

Mrs. J. H. Faith received the sad news on Saturday of the death that morning of her cousin, Mr. Duncan Cameron, of Springhill. He had undergone an operation on the previous Monday in the Civic Hospital, Ottawa.

Well Presented Play

The young people of Morewood and Melvins were greeted with an overflowing house when they presented their popular play, 'the Path Across the Hill" under the auspices of the Horticultural Society last Thursday night. The play was full of humor and pathos, and the several parts were taken with ability and aptness that was surprising as well as pleasing. The costumes were all in keeping and altogether it was as pleasing a play as any presented in Winchester.

Birth

At Winchester, Ont., to Mr. and Mrs. W. J. Lloyd, Dec. 10th, a daughter, Mary Elizabeth.

At Winchester, on Wednesday, Dec 15, 1926, to Rev. and Mrs. E. Butcher, a son.

All Velvet Hats greatly reduced in price at Miss M. Brown.

If you want to look smart in your kitchen you should wear a Needlecraft Store apron.

Sale of Ivory Toilet Articles at Smiths Drug Store. Prices cut in half. Buy your Xmas presents now.

The King Radio. Most Radio Per Dollar. See our 5 tube Machine at $65.00. J. A. Campbell, Winchester.

Farrand Loud Speakers, most wonderful, hear it at Casselmans, or will demonstrate at your home.

Hand-decorated Christmas cards also a few pieces of hand painted china will be found at the Needlecraft Store.

Keep in view the Christmas Evening Entertainment in the United Church, Winchester. Both local and outside talent.

Order a barrel of apples for Christmas. No 1. Sps, Baldwins, Greenings, Russets, etc. Fennell & Wallace.

The Ormond Baptist Sunday School will hold its Annual Entertainment and Christmas Tree on Wednesday, Dec. 22nd. Admission 25 and 15c.

Hear the Marconi VIII Radio one demonstration tells more than a thousand words, the Greatest in Radio, let us demonstrate and then compare. C. L. Casselman, Agent.

Handkerchiefs including hand-decorated ones also hosiery make most acceptable gifts for Christmas. You will find the choicest varieties at the Needlecraft Store.

A Christmas entertainment will be held in the School House at Toyes Hill, on Thursday evening, Dec. 23rd 1926. A good program is being prepared. Come and bring your friends. Admission 25c.

We are buyers of Dressed Poultry at our warehouse on Wednesday. Dec. 22nd. Highest market prices for good quality. All foul must be well starved before killing and dry picked.

J. A. Campbell, Winchester

Winchester Baptist Church

PASTOR—Rev. Ernest Butcher.

SUNDAY, DECEMBER 19, 1926

Sunday School at 10 a. m.

Morning Service, 11 o'clock

"The Prophet's Christmas Vision."

Evening Service 7.30

"No Room for Christ in the Inn."

Strangers and visitors always welcome.

For Sale

A quantity of Wood for sale.
12c — Apply to A. W. Beach.

NOTICE

All parties indebted to the undersigned, please call and settle by Jan. 1st, and save trouble.
33-34c. — Dr. J. A. Bean.

Wanted

Old hens only. Will take take them up to 12 o'clock on Saturday at the stables on Gladstone Street. Highest market prices paid.

Morris Ross
30tfc — Phone 171

To Let

That desirable dwelling known as "The Wickwire Residence" on Caleb Street, Winchester. Apply to
28ctf — The M. F. Beach Company, Ltd.

Lost

A heifer rising two years old, almost black with lower part of body white and some white on legs. Dehorned. Finder please notify
29c — Colin Hutchinson

For Sale

A pair of light sloop sleighs with bobs, shafts and pole good as new.
32-3c. — Apply Earnest J. Merkley.

For Sale

1 Black Purcheron Spring Colt.
Apply to Geo. Imrie,
32-34c. — Inkerman.

For Sale

1 piano in first class shape, some good furniture, also pair of light sleighs. Apply W. J. Holmes, Main St.
32-5c — Winchester, Ont.

For Sale

One No. 17 De Laval Separator 1000 lbs per hour capacity, with or without power drive attachment, in first class running shape at a bargain. Telephone South Mountain.

A. T. Allison
32-4p — Inkerman

Wanted

Cattle of all kinds, milkers and springers, calves and hogs, also poultry of all kinds. Highest prices paid, loading every Friday.
33-36c. — O. W. Deeks, Phone 100.

Card of Thanks

Mr. and Mrs. Dwight Irving, Inkerman Station, acknowledge with grateful hearts the many acts of kindness and expressions of sympathy by friends and neighbours in their recent bereavement.

LIGHTING ACCOUNTS

All lighting accounts must be paid at the Bank of Nova Scotia on or before Dec. 24th, 1926. After that date no discounts will be allowed.

WINCHESTER HYDRO SYSTEM

Card of Thanks

Mr. and Mrs. Wm. Price and family wish to thank their many friends and neighbors for their many kind acts of sympathy shown them in their recent sad bereavement.

For Sale

12 young milk cows due to freshen in Spring, Pure Bred and High Grade Holsteins. Apply to
Alex J. Meldrum
33-5p. — Ormond, Ont.

Card of Thanks

Mr. and Mrs. M. MacIntosh and Family wish to thank their friends and neighbors for their kindness and sympathy shown them in their recent sad bereavement.

Card of Thanks

We wish to thank the many friends and neighbours for all the kindness shown us during the illness and death of our Sister and Aunt, the late Mrs. Sarah J. Aikins.

Mr. and Mrs. Wm. McCollum.
Mr. James Toye.

Wood For Sale

Dry hard maple and beech, also cedar for kindling.
33-34c — O. W. Deeks, Phone 100

For Sale

Baby's White Sleigh, with hood, for sale at a bargain. Apply to
33p — Mrs. W. A. Scott.

Milk Wanted

Milk wanted at the Ellis Factory, Winchester, for the Nestles Food Co., Canada Price per hundred $1.75 per hundred for first half December. Expect to pay more for last half Highest market price for milk all winter. Creamery Butter for sale 40c lb.

THE WINCHESTER PRESS

CLASSIFIED ADVERTISING RATES

LOST, FOUND, TO-LET, WANTED, ARTICLES FOR SALE, etc.—5 lines and under, 1st insertion 50c, each subsequent insertion 25c.

NOTE:—All small advertisements received by mail or phone, and not paid for within one week will be charged 10c extra.

BUSINESS ANNOUNCEMENTS, ANNOUNCEMENTS OF MEETINGS, such as Women's Institutes, Lodges or other Societies or Clubs, where an announcement is for the convenience of the membership and general public, 10c per line.

READING NOTICES, in black type, 15c per line.

ANNOUNCEMENTS OF CHURCH SERVICES or any special feature connected with the regular services of a church, 10c per line. Minimum 50c.

CARD OF THANKS AND IN MEMORIUM NOTICES—First inch 50c, each additional inch 25c.

GOVERNMENT, LEGAL AND MUNICIPAL NOTICES, BY-LAWS, Etc.—12c per line for the 1st insertion, 6c per line for each subsequent insertion, 12 lines to the inch.

Advertisements ordered for insertion "until forbidden," and those sent without written instruction, will appear until written orders are received for to discontinue same.

DISPLAY ADVERTISING RATES

One insertion, 50c per inch, 2nd and following insertions, 35c an inch QUARTERLY, 100 ins. and over 15c per in., less than 100 ins. 20c in. Whole page advt., 1 insertion, to regular display advertisers, $24.00. Half page advt., 1 insertion to regular display advertisers, $14.50. These rates are for "run of paper."

SUBSCRIPTION RATES

$2.00 per year when not paid within 3 months. Foreign subscriptions $2.00 per year in advance.

W. J. CASS, B.A.
Barrister, Solicitor, Notary.
Successor to Geo. C. Hart.
Phone 11 Winchester, Ont.

LAWSON & LAWSON
Barristers, Solicitors, etc.
Offices—Molsons Bank Building
Chesterville, Ont.
W. B. Lawson, K.C. K. D. Lawson

DR. WALTER S. FLORA
Dental Surgeon
74 Sparks Street · Ottawa, Ont.
Phone Queen 4136

DR. G. H. McKEOWN
Dentist
Winchester, Ont. Phone 28
Gas for Extractions.

The Business of the
Late D. F. Sutherland
PRIVATE BANKER
Is continued as usual at his former office at Winchester.

JAKE ROSS
All kinds of Poultry wanted at all Seasons. Wool Wanted.
I buy all kinds of Hides.
Phone 81 · Winchester

CLARA IRVING
Teacher of Burrowe's Method of Kindergarten and Primary Music.
A method which is a delight for beginners. Also teacher of advanced pupils.
Terms reasonable. Lessons given at her home on Main St. Phone 117.

Holly Rebekah Lodge
No. 116
Meets First and Third Friday in the I.O.O.F. Hall, at 8 p.m.
L. Dixon, N.G. Nora Elliott, Rec.-Sec.

Henderson Lodge No. 383, A.F. & A.M.
Winchester
Meets on First Wednesday of each month in Sweet's Block, at 8 o'clock.
Visiting brethren always welcome.
H. B. Fetterly, W.M.; H. Annable, Sec.

Winchester Lodge, No. 336, I.O.O.F.
Meets in the Lodge Room, over the Bank of Nova Scotia, Main Street, every Monday evening at 8 o'clock.
Visiting brethren cordially invited.
Hugh Nolan, N.G. Roy Annable, Sec.

G. A. DIXON
LIABILITY, AUTOMOBILE
LIFE INSURANCE
PHONE 109, WINCHESTER

IN 1923
What Will Be Doing?
GOWLING BUSINESS COLLEGE
Ottawa, Ont.
Will prepare you for a good position that will insure advancement.
Attend this Great School that leads all other Canadian schools in open competition on the Civil Service Examinations and make sure of being in a good position in 1923. Enter any time.
Write for free catalogue.
H. W. BRAITHWAITE, Prin.
W. E. GOWLING, President.

Ross Morrow
Licensed Auctioneer
For the Counties of Dundas, Stormont, Glengarry, Carleton and Russell.
Sales of all kinds handled.
Phone 603r 31
Winchester Springs, Ont.

HENRY'S SHORTHAND SCHOOL
Ottawa, Ont.
No school in Eastern Ontario offers a better training, or ensures a more successful future. It leads all others, and ranks among employers as "The School of Higher Efficiency," a fact borne out by 580 pupils who have, since January, 1913, left Ottawa schools to come to Henry's.
It is not surprising then that business men, in advertising for stenographers, specifically say, Graduates of Henry's Shorthand School preferred. Write for particulars about our course.
D. E. HENRY, Director
196 Sparks Street.

Sanitary Barber Shop and Beauty Parlor,
Hair-cutting, shaving, massaging and shampooing.
Ladies' hair-bobbing, shingling, waving, massaging and shampooing a specialty, done either during open hours or by appointment.
Oscar Pierce, Proprietor.

DAINTY BABY GIFTS

BY BERYL PIERCE PASCHALL.

"I just love to go through the baby shops," confided one woman to me, "but it just hurts to see so many lovely things—and not be able to afford them for the babies I adore."

There are so many of us in the same predicament. So I sat down and began to figure the cost of various presents which would be dainty and acceptable—and useful. I was surprised to find that a long list could be made of gifts that cost a quarter or less.

Fifteen cents spent for a slipper pattern, and some scraps of crepe de chine and cashmere and eiderdown combined to make five pairs of slippers and bootees. The crepe de chine ones I lined with cambric and embroidered a tiny wreath on each toe. The eiderdown made warm carriage boots, which, adorned with feather-stitching, were darling. The cashmere pairs were moccasin shape.

Transfers for embroidery come with the patterns, and can be used several times by transferring through carbon paper. Just the tops of this style boot are lined. If you have to buy the material to make the slippers, buy remnants, use your ingenuity in piecing and the slippers will stay under the quarter limit.

A quarter's length of ribbon doesn't stretch very far, but a quarter spent for a short length of satin or crepe de chine will make at least one pair of beautiful bonnet bows. The same twenty-five-cent bit of silk will make an adorable rose carriage bow. Make one large rose, put it on a silk-covered cardboard circle just a trifle larger than the rose, and outline the edge of the circle with tiny varicolored buds. If your scrap bag can't disclose some tiny scraps of silk like this, it will be odd. If you have only white silk borrow sister's water color paints, and using just a trace of water, tint the buds a pastel shade after rolling them in shape and sewing them in place.

A cheese box that the grocer will give you can be made into an artistic bonnet box. Air it! Then cover it with pale pink or blue sateen, silkalene or appliqued muslin. Even a flowered wall paper glued on smoothly affords a gay air.

A similar box, only square, may be prepared to keep napkins in a handy place without being conspicuous.

If one is at all handy with oil paints one does not need to do a lot of sewing on a gift. A hot-water-bottle cover of silk would be beautified by painting a spray of colorful flowers, a single rose or a conventional design.

A powder box and tray bought at the ten-cent store and painted with a simple little design is inexpensive and charming.

If you really want to please the mother buy a twenty-five-cent piece of cheesecloth. Fold this into several thicknesses and buttonhole stitch around the edges of the ten or twelve-inch squares you have cut to form wash clothes for the baby. A set of these cloths will be appreciated by baby, too, they are so soft.

The woman who likes to make tiny silk and velvet flowers can make a collection of delicate-colored buds and roses. I can assure you that the mother will find lots of uses for them—on tiny bonnets, dress shoulders, bootees, on carriage bows and straps.

A ten-cent pincushion can be covered with a scrap of embroidered or ruffled material, and will hold safety pins and the beauty pins for baby.

The crocheter is favored by being able to make so many pretty gifts from one ball of ten or twelve-cent thread. A set of Irish crochet roses will help a mother trim a dainty dress or bonnet. The crocheted hood has not gone out of date either, seemingly. One sees so many of them.

A bag for baby's laundry is easily made and can be quite a quaint affair if appliqued with a stork or sunbonnet baby, or easily made flower stitches.

A bib or tray cloth of oilcloth can be gorgeous if the edges are bound or pinked. A kiddy motif may be painted in oils.

Turkish-toweling cuddle dolls, gingham animals, muslin rag dolls, cotton flannel pillow dolls can all be made quite inexpensively. The filling costs the most.

Pillow tops can be made from half a yard of nainsook or batiste, and a mother never has too many.

If you have not the time to sew or crochet you can buy at the stores for a quarter or less: rattles, some kind of bootees, teething rings, silk garter material, baby plate, bicycle clasps to cover and use as robe holders.

HOLIDAY PLUM CAKES AND PUDDINGS

BY CAROLINE B. KING.

Whether we select turkey, goose, duck or chicken for the main dish of the Christmas feast, or whether we eventually decide to eliminate all fowl from the menu and substitute a crisp and delicious crown roast of pork with tiny savory onions tipping each rib, or even a simple but well-cooked roast of beef or lamb, we cannot omit the plum pudding if we have any respect for the season's traditions.

And the fruit cake, the plum buns and all the other plummy good things that add to the cheer and jollity of the season; not one of them must be overlooked if we are to satisfy all the Jack Horners, little and big, who will be waiting eagerly to pull out their Christmas plums.

The Christmas pudding should have first consideration, as it is the most important feature of the dinner. Perhaps everyone will not care to undertake the manufacture of a large, rich old-time plum pudding. I have found, however, that this work may be done very nicely in the evenings; also that it is a good plan to enlist the help of other members of the family, and make a real party of the work.

* * *

When all the ingredients for the pudding are prepared, it is almost no trouble at all to assemble them; and everyone, of course, takes a hand at stirring the pudding, thus insuring a year's good luck.

Then the stout pudding cloth is dipped in boiling water, well greased and floured, and the pudding is securely tied within its sturdy depths, leaving room, of course, for expansion, and finally it is immersed in a great kettle of rapidly boiling water, and left to cook for five or six hours. It is well to place a heavy earthenware plate at the bottom of the kettle to prevent possible sticking; and never permit the water to cease boiling even for an instant; if it requires replenishing, use boiling water.

Now for the recipe—this one is for a real Christmas pudding. I usually make the entire recipe and cook one-half of it in the traditional cannon-ball style, and the balance in bowls of various sizes. These smaller puddings make welcome gifts, or they may be stored in a cool place for use all through the winter. We need:

One pound seeded raisins, 1 pound currants, ½ pound of mixed candied peel, ½ pound of figs, ¼ pound of blanched almonds, 1 pound soft bread crumbs (about 4 cupfuls), 1 pound of suet, 8 eggs, ½ teaspoonful each of grated nutmeg, ground cloves and cinnamon, 1 teaspoonful of salt, ½ teaspoonful of soda, 1½ cupfuls of brown sugar, ½ cupful of cider or grape juice, 1 cupful of flour.

Chop the raisns coarsely, shred the peels, figs and almonds, dredge the fruits with the flour, and chop the suet, carefully removing all stringy bits. Beat the yolks and whites of the eggs separately, combine all the ingredients, adding the stiffly beaten whites of the eggs last, stir vigorously. Turn into the prepared cloth and boil as directed.

If the foregoing recipe seems too rich or elaborate, the following steamed fruit pudding may be more to your liking:

One cup of finely chopped beef suet, 1 cup of molasses, 1 cup of sour milk or buttermilk, 1 tsp. salt, ¾ cup of chopped raisins, ½ cup chopped figs, 3 cups flour, 1 tsp. soda, ½ tsp. each of cinnamon and nutmeg, 1 egg.

Sift the flour, salt and soda together, chop the raisins and figs, mix all the ingredients together and beat well. Pour into a well-buttered mold, cover closely and steam three hours. This pudding must be eaten the day it is made.

Here is a baked plum pudding that is very tasty—easily digested, too, a good feature in any Christmas dish:

Two cups milk, 1-scant cup cracker crumbs, 2 tbsps. butter, ¼cup molasses, ¼ tsp. salt, ¼ tsp. each of mace and cinnamon, 3 eggs, 1 cup sugar, 1 cup raisins (seeded and chopped), ½ cup currants, ½ cup chopped dates.

Scald the milk and pour it over the cracker crumbs, which should be coarse. Add the butter and let stand fifteen minutes. Then stir in the molasses, salt, spices and the eggs beaten to a stiff foam with the sugar. Fold in the fruit and pour into a buttered baking dish, bake very slowly three hours, stirring several times through the first hour. Serve hot with hard or lemon sauce or cream.

* * *

Frozen Plum Pudding and Jellied Plum Pudding are both delicious and easily made; a simple but rather rich boiled custard is the foundation for either, with a cupful each of shredded candied pineapple, cherries and sultana raisins to three pints of the custard, and a half pint of whipped cream folded in when cold.

The fruited custard is then put into the freezer and treated like any ordinary ice cream if the frozen pudding is desired, but for a jellied plum pudding, two and a half tablespoonfuls of gelatine should have been dissolved in the cold milk when the custard was in the making. Simply mold the jellied pudding and chill it well, and serve with any preferred sauce.

Just a word as to sauces may not be amiss. For the frozen pudding a hot chocolate sauce will be delicious. Bring one cupful of water to the boiling point and add three-quarters of a cupful of sugar, cook until slightly thickened, then add one teaspoonful of cornstarch dissolved in a little cold water, two squares of unsweetened chocolate broken into small pieces, and two teaspoonfuls of butter. Simmer five minutes; flavor with vanilla.

Lemon Sauce is delicious with any plum pudding. Make it by cooking for two or three minutes three-quarters of a cupful of sugar and one-quarter teaspoonful of salt with one cupful of water. Thicken slightly with a teaspoonful of cornstarch dissolved in a tablespoonful of cold water and add the grated rind of one lemon with the juice. Simmer for a moment, add a tablespoonful of butter and strain.

Whipped Cream and Jelly Sauce will be just the thing with the jellied or baked plum pudding. It is easily made. Beat a cupful of any nice jelly to a paste, and fold it into a half pint of cream which has been whipped very stiff. Chill before serving.

Golden Sauce is especially suited to either of the cold plum puddings. Beat the yolk of one egg stiff, beat it again with half a cupful of powdered sugar, and when like a thin batter fold in a cupful of stiffly beaten cream. Flavor with vanilla or lemon. Serve very cold.

Plum Cakes are quite as indispensable as the plum pudding, and it is a very good plan to bake several at this season, as they will keep well and are most convenient to have. The following recipe will make two large or three medium-sized loaves:

One and three-quarter cups butter, 2½ cups dark brown sugar, 6 eggs, 6 cups of pastry flour, 1 tsp. soda, 2 tsps. cream of tartar, 1 cup molasses, 1 pd. currants, 1 pd. raisins, ¾ cup each of candied cherries and blanched almonds, ½ pd. of candied peels, 1 tsp. each of cinnamon, nutmeg, cloves and ginger.

Cream butter and sugar together and add the well-beaten eggs, sift the flour, reserve one cupful and then measure it and sift again with the spices, soda and cream of tartar. Wash and dry the currants, chop the raisins and shred the candied peels, and dredge with the reserve flour. Mix ingredients together, beat well and place in paper-lined and buttered tins.

Scatter the whole cherries and almonds over the tops of the cakes, cover with buttered paper and bake in a very moderate oven—275 degrees—for about three hours, or until thoroughly done. If preferred the cakes may be steamed for two hours, then baked for two hours in a very moderate oven.

* * *

Plum Gingerbread is so satisfying at Christmas time; make it by the following recipe:

One-half cup butter or other shortening, 1 cup brown sugar, ½ cup of sweet or sour cream, 2 eggs, 1 cup of molasses, 3 cups flour, ½ tsp. soda, 1 tbsp. ginger, ½ cup milk, ½ cup chopped raisins.

Sift all the dry ingredients together, cream the shortening and sugar, and dredge the raisins with a portion of the flour. Put together in the usual manner, pour into a well-greased shallow pan and bake in a temperature of 325 to 350 degrees. When nearly done sprinkle the top of the cake with granulated sugar and shredded cocoanut.

CHRISTMAS PLUM BUNS.

Make these for the Christmas morning breakfast, and the day's success and happiness will be assured:

One cup milk, 1 cup water, 1 yeast cake, 1 cup raisins, ¼ cup shredded citron, ¼ cup butter, ¼ cup sugar, ½ tsp. salt, 5 to 6 cups flour.

Dissolve the yeast in two tablespoonfuls of tepid water, bring the milk to the boiling point and add the sugar. Cool to lukewarm, then whip in enough flour to make a light batter, add the yeast and beat well. Cover and set away in a warm place to rise. When very light and bubbly, add the melted butter, salt, raisins and citron and beat in the flour gradually. Then turn out on a floured board and knead well. Cover with a cloth and let rise again.

When light for the second time make into dainty biscuits. Place in well-buttered pans and set to rise again. When twice their original size, press a bit of butter into each bun, sprinkle with cinnamon and sugar, scatter blanched almonds over the top and bake in a quick oven.

PLUM CAKE TAFFY.

This is such a toothsome, delicious sweet that everyone will want to make some of it for the holidays. Chop fine one cupful roasted peanuts, one cupful pecan meats, and one cupful citron and one-half cupful candied cherries. Mix all well and add a tablespoonful of lemon juice.

Boil to the soft-ball stage two cupfuls of brown sugar, one cupful granulated sugar and one cupful molasses, then add two squares of unsweetened chocolate and one tablespoonful of butter. Boil until the mixture becomes brittle when tested in cold water, add the fruits and nuts and vanilla and remove from the fir Stir until the candy begins to stiffen, then pour into buttered pans and mark into squares when cool.

Keeping it Dark.

An American was trying to impress on his British host the vast area of his native country.

"Why," he explained, after many futile attempts to get his friend to understand what he meant, "I can get on a train in Pennsylvania at seven o'clock at night ad at seven next morning I can still be in Pennsylvania."

The other seemed to grasp his friend's meaning at last, for he smiled and answered:

"H'm! Well, we've trains like that on our railways, too, but we don't boast of 'em!"

Use of Sponge.

Rubbing a car with sponges and chamois should be done in straight lines rather than in circles. To prevent water from drying and spotting, it is well to clean one panel at a time. Avoid applying chamois, and especially the sponge, with any great pressure, and do not rub after the surface is dry.

London's Water System.

A population larger than that of Canada is served by the water system of the British capital. The mains, placed end to end, would reach from London westward to Vancouver.

Wasted Effort.

"Run along, Junior, and wash your hands and face thoroughly, because we may have company."

"But, mother," replied Junior, hopefully, "suppose company doesn't come?"

HUNTING IN CANADA GAINS IN POPULARITY

WONDERFUL HERITAGE SAVED BY GAME LAWS.

Increasing Numbers of Hunters Enter Forests Each Fall in Quest of Game.

Canada is one of the most fortunate countries in regard to resources in big game. Practically every province is well stocked with wild life and as a result the numbers of big game hunters both from within the Dominion and from abroad who enter our forests each year are rapidly increasing. The hunting period in all the provinces is in the fall and the average season is of about two months duration, closing, with a few exceptions, in November or December. Reports from different parts of Canada indicate that big game is exceptionally plentiful this season and in consequence the influx of hunters is large.

The presence of big game in close proximity to the centres of population occurs in nearly all of the provinces in Eastern Canada. In Nova Scotia and New Brunswick there is presented to the hunter a choice of territory which is easily accessible. However, it is to the more remote districts, which are usually reached by wagon road, trail or canoe route, that the big game sportsman must turn for moose, deer, bear, and wildcat. The provinces of Ontario and Quebec include within their boundaries some of the finest hunting territory in America. Although in some districts in Quebec the hunting rights on certain tracts of land are leased to organized hunting clubs, there is still much public land where excellent hunting may be had. Moose and deer, may be found in abundance and there is good caribou, bear, and wolf hunting. In Ontario there is such a large number of excellent hunting districts which are readily accessible that the hunter in making a choice needs only to be governed by the distance he wishes to travel and the kinds of game he prefers to hunt. Deer may be had in forested areas close to settled districts in southern Ontario, and there is in addition the famous big game region in the vast territory lying north and west of the French River.

Varied Game Sections.

The forested areas of the provinces of Manitoba, Saskatchewan and Alberta are likewise visited by increasing numbers of hunters. Small game abounds in the open sections of these three provinces. In the more wooded and northern sections there is an abundance of large game such as moose, deer, and caribou, and bear and wolf are also met with. Buffalo, elk, and antelope are rigidly protected.

The mountain areas of Alberta and of the province of British Columbia present a striking contrast to the other sections of the Dominion both in kinds of game animals available and the methods of hunting. Besides the mountain goat, mountain sheep, cougar and grizzly; moose, caribou, deer and bear are found. The usual method of hunting involves the use of a pack train.

The wisdom and foresight of the Governments, both Federal and Provincial, in enacting suitable game laws and in strictly enforcing them enables Canada to provide a means of healthful recreation for all Canadians and an inducement to foreign sportsmen to visit the Dominion and share in this wonderful heritage.

A Compass Plant.

A party of travellers who recently returned to Texas owed their lives, when lost in a terrible storm that swept the prairies, to a plant which has, on more than one occasion, been responsible for saving human beings.

This plant, which was first brought to the attention of the scientific world by General Benjamin Alvord, is one of the most remarkable in the world. Known as the compass plant, it received its name from the strange property exhibited by its leaves of presenting their faces to the rising and setting sun. The compass plant is a perennial, and during its first year bears radical leaves only. In its second year it is a flowering herb, with four to five leaves measuring from twelve to thirty inches in length.

It is found mainly on the rich prairies of the Mississippi Valley, and its peculiar powers were well known to hunters and settlers long before General Alvord discovered it. When lost on dark nights they would search for it and, by feeling its leaves, obtain their bearings.

A plant which is said to be able to predict earthquakes and volcanic eruptions bears the scientific name of Abrus precatorious. It is a native of Cuba, has no flowers, and consists of a long stalk from which branch numerous twigs containing rows of delicate-looking leaves. The leaves frequently change color or close, while the twigs bend themselves into curious positions.

This plant is highly sensitive to electric and magnetic influences, and by being able to interpret the movements of the plant in response to electric currents the scientist is enabled to predict great convulsions of Nature.

Keep steers full. The feed eaten over and above maintenance is what puts on flesh. Nervousness, excitement, mud, discomfort and injuries from horns of other steers all increase maintenance requirements and reduce gains.

The separator bowl should run steadily and at the speed recommended by the manufacturer. If the separator turns hard, a little kerosene in the running parts will soon cut out the thick gum or grease, and then by using a light oil the separator can be put in good shape. It is well to test the skim-milk occasionally to see whether or not fat is being lost.

Use the Best!
"SALADA" GREEN TEA
T75
Finer than any Japan or China Green.

THE NATIONAL WINTER GAME

Hockey the Most Popular of Outdoor Winter Sports in Canada.

Hockey is Canada's great national winter sport. Although many other forms of outdoor recreation are enjoyed during the invigorating season of ice and snow none of them has attained the position of popularity among all classes that is held by hockey. No other game requires so much speed, accuracy, hardihood and quick-thinking in the player, nor does any other form of sport so fascinate and thrill the spectator. his great winter game holds among Canadians, both young and old, a position similar in many respects to that occupied by the summer pastime, baseball, among the citizens of this continent. To the younger enthusiasts the cleared ice-surface, whether it be on frozen stream, river, lake or in a backyard, serves the same purpose for hockey that the sandlot does for the playing of baseball. There the young hockey player receives his grounding in the game and there also is aroused the ambition to one day compete in the great amateur and professional series which are conducted each winter throughout the Dominion.

In hockey, as in most other sports, it is the rule that those who would become especially proficient must play the game from childhood. The small neighborhood rinks and the rinks maintained by playground commissions in the various cities, are the proving grounds for the future "big league" stars. There the youthful aspirant learns the principles of the game and develops the sturdiness of frame and co-ordination of action of foot, hand, and brain which are so essential in the successful hockey player. However, in the clear invigorating air he gains more than outstanding skill in a form of recreation; the foudations for good health and sound moral character are laid, initiative is developed, as well as a spirit of fair play and good sportsmanship.

Forming a Team.

Six players equipped with skates and hockey sticks comprise a hockey team. Each team consists of a goalkeeper, two defence players, and three forwards; and these players take up their positions facing their opponents. The rules of the game are very simple and a new spectator requires only a short instruction in order to be able to follow the play. The general object is to place the puck in the opposing team's goal the greatest numbeh of times during the period of the game, which is in league games sixty minutes.

The first game of ice hockey in Canada of which there is any official record was played in Kingston, Ontario, in 1888. Whether other games not recorded were played about that time is not clear, but what is certain is that from that date hockey developed rapidly in all parts of the Dominion. So great is the popular interest in the game that although new and larger rinks are constantly being erected, the demand is ever for more accommodation for players and spectators. The game is taking hold in the northern United States and gaining in poularity there as the chief winter sport. Ice hockey has also obtained a definite foothold in the United Kingdom and in several of the countries on the Continent.

Hundreds of Leagues.

Literally hudreds of hockey leagues operate throughout the Dominion during the winter season, providing sport and enjoyment for the majority of the population. The senior competitions are those for the Allan Cup and the Stanley Cup. The Allan Cup series is among the senior amateur teams of Canada for a trophy donated in 1908 by Sir Montagu Allan, of Montreal. In the professional series, which is similar to the contests leading up to the world's baseball series in the United States, the ultimate object is the possession of the famous Stanley Cup, presented by Lord Stanley, while Governor General of the Dominion, in 1893, which represents the championship of the world.

Hockey is played in every province of the Dominion and is as much the game of the people in the great outlying farming districts and in the centres of the lumber and power industries, as it is in the larger cities. Of recent years the installation of artificial ice-making plants in the rinks in the principal cities has lengthened the hockey-playing season by several weeks. Where artificial ice may be had, skating and hockey are begun as early as the middle of October and continue until late in March. However, among the great maority of skating and hockey enthusiasts, and particularly among those who must depend on natural ice, the season does not get under way until the early part of December; and the mild weather usually encountered in mid-March rings down the curtain on these recreational activities as it does on many others.

Men of England!

Patriotism is not mere flag-wagging and boasting of our military and naval prowess. True patriotism is world-patriotism, a constant desire to see all nations prosper under the banner of peace and progress. It is this thought which Thomas Campbell stresses in the following lines:—

Men of England! who inherit
Rights that cost your sires their blood!
Men whose undegenerate spirit
Has been proved on land and flood.

By the foes ye've fought, uncounted,
By the glorious deeds ye've done,
Trophies capturerd—breaches mounted,
Navies conquered—kingdoms won!

Yet, remember, England gathers
Hence but fruitless wreaths of fame,
If the freedom of your fathers
Glows not in your hearts the same.

What are monuments of bravery,
Where no public virtues bloom?
What avail in lands of slavery,
Trophied temples, arch, and tomb?

Violet Ray Milk.

That violet rays enable cows to give an increased milk supply is revealed in the annual report of the Development Commissioners of England.

Experiments carried out at Aberdeen University on cows showed that irradiation decreased the loss of calcium and phosphorus from the body during lactation, increased the period of maximum yield of milk, and safeguarded the health of the animals.

These results showed the importance of exposing milk cows as much as possible to direct sunlight. They also indicated that irradiation of cows with artificially-produced ultra-violet rays during the winter months might become a practical and profitable procedure.

The addition of a mixture of inorganic salts to a ration commonly fed to dairy cows produced favorable results.

In the first lactation there was little difference in the milk yield, but in the second lactation those cows receiving the mineral mixture yielded on an average 100 gallons more milk than those fed on the ordinary ration, and in the third lactation the results were in the same direction.

Experiments in ploughing by means of electricity showed that the work could be done more easily with voltages very much lower than those previously used.

Electrical discharges had been found to increase the grain yield in growing crops. Electrified plants had fewer sterile flowers, so that more grain was produced.

Man to Live Longer.

Professor Julian Huxley, the biologist, phophesies longer life for man in an essay on "The Meaning of Death."

"By eugenic measures,' he says, "we could unquestionably raise the average span of human life, even without further progress in hygiene.

"If, as we may confidently predict, the present trend of affairs continues, more and more men will attain an advaced age, whether aturally or by rejuvenation; the death rate of infants and young people will continue to fall; the birth rate will cotinue to fall also; and as a result we shall in a few decades have a population in which the relative numbers of young and old people will be quite different from the present."

Professor Huxley reaches this conclusion after tracing what happens in the death of trees (many of an age numbering thousands of years) and of lower forms of life.

Of tree life he says: "There is nothing in the tree that causes its death, merely the long-continued shocks and buffets of the world, preventable things, one and all; by which I mean that if one could shelter the tree from storms, keep off its active enemies, and provide it with a reasonable and constant supply of food, water, and air, we must suppose that it would go on living for ever."

Mr. Huxley does not prophesy such eternal physical life for man. He refers to the records of Steinach, Sand, and Voronoff, and their method of grafting for rejuvenation.

"One is scientifically impressed, if not morally edified, by the record of one patient who, after successful rejuvenation, began leading a very gay life. To his friends' remonstrances he replied, 'What matter? I can always go to Voronoff again.'

"There are, however, some facts which make it clear that rejuvenation cannot be repeated indefinitely."

Origin of Clearing House.

After the early London bankers ceased to issue notes the inconvenience of making all payments in the Bank of England notes and gold was so great that some change was necessary, says "The Market for Exchange." At first the system adopted was crude, and certainly unsafe: for the clerks of the various banks used to perform the exchanges at the corners of the streets, and on top of a post.

A public house was next chosen as a good meeting place, but the insecurity accompanying such an arrangement led the bankers to organize and rent a building in Lombard Street, which became the first clearing house.

Oxen Like Sheep.

Musk oxen are more closely related to sheep than to cattle.

Official Returns in Dundas

Following are the official returns for Dundas County in the Provincial election held Dec. 1st, as furnished us by Arthur McRobie, Returning Officer:

MATILDA TOWNSHIP

Poll	McCormick	Smyth
1	42	82
2	49	88
3a	59	49
3b	75	43
4	74	128
5	83	101
6a	42	72
6b	58	71
7	88	64
8	35	56
9	60	33
	665	782

Maj. for Smyth, 117.

MOUNTAIN TOWNSHIP

Poll	McCormick	Smyth
1a	55	114
1b	73	76
2a	69	51
2b	71	60
3	51	152
4	125	77
5a	46	90
5b	63	99
6	23	43
7	17	36
	593	805

Maj. for Smyth, 212.

WINCHESTER TOWNSHIH

Poll	McCormick	Smyth
1	89	73
2	45	100
3	43	97
4	49	86
5	74	92
6a	66	79
6b	76	108
7	79	91
8	66	40
	587	766

Maj. for Smyth, 179.

WILLIAMSBURG TOWNSHIP

Poll	McCormick	Smyth
1	74	81
2	28	49
3	72	104
4a	65	64
4b	39	104
5	60	53
6	85	124
7	34	96
8	48	16
9	56	58
10	43	36
	604	785

Maj. for Smyth, 181.

CHESTERVILLE

Poll	McCormick	Smyth
1a	90	52
1b	83	53
2	73	126
	246	231

Maj. for McCormick, 15.

WINCHESTER

Poll	McCormick	Smyth
1a	54	106
1b	41	75
2a	37	136
2b	63	154
	195	471

Maj. for Smyth, 276.

MORRISBURG

Poll	McCormick	Smyth
1a	88	35
1b	78	35
2a	75	68
2b	70	52
3a	69	55
3b	64	62
	444	307

Maj. for McCormick, 137.

IROQUOIS

Poll	McCormick	Smyth
1a	68	78
1b	69	83
2	103	99
	240	260

Maj. for Smyth, 20.

RECAPITULATION

	McCormick	Smyth
Matilda Tp.	665	782
Mountain Tp	593	805
Winchester Tp	587	766
Williamsburg Tp	604	785
Chesterville	246	231
Winchester	195	471
Morrisburg	444	307
Iroquois	240	260
	3574	4407

Total majority for Smyth, 833.

A Sad Sad Story

A story of life experience and dangers of prairie farm life that touches the heart of everybody comes from Alberta. Near Hanna, Alta., on a farm lived a mother and two children, the husband and father being absent. One of the worst blizzards of the season swept over the section on Saturday last week. The mother, before the blizzard became bad, sent the eldest daughter to the barns to do the chores. She not returning as soon as the mother expected, and the storm becoming worse, the mother took up the younger child and started out to find the missing one. The blizzard was so bad that the mother became lost in his own farmyard and the next morning her body with that of her child was found frozen stiff near one of the barns. The other daughter had in the meantime gone back to the house, and not finding her mother went out to search, but was compelled to return to shelter of the house. She spent the night alone, and next morning went to the home of her nearest neighbor, and a search revealed the fate of the poor mother and her little child.

Melvin News

Mr. and Mrs. Frank Hogoboam and son Arnold, of Cass Bridge, spent Sunday at the home of Mr. and Mrs. Walter Erratt.

Mr. and Mrs. Ruben Prunner and daughters spent Sunday with Mr. and Mrs. Geo. Thom, Oak Valley.

Mr. and Mrs. Sherman Christie and son Glen spent Sunday at the home of Mr. and Mrs. Robt. McDonald of Ormond.

The Misses Beatrice and Velda Prunner and Mr. Earl Beckstead, of Inkerman, spent Sunday at the home of Mr. and Mrs. R. Prunner.

Mr. Walter Steinburg and Mrs. Albert Steinburg, of Morewood, spent Sunday at the home of Mr. and Mrs. U. L. Steinburg.

Mr. and Mrs. F. Beckstead and Mr. Henry Stata spent a day last week with friends in Williamsburg.

Mr. Fredric Lacell spent a few days last week with his sister, Mrs. Ruben Prunner.

Mrs. Jas. Prunner is spending sometime with her daughter Mrs. Rance Hutt, of Morrisburg.

Mr Kenneth Steinburgh and mother, Mrs. U. L. Steinburgh spent Saturday with the latter's sister, Mrs. A. Birming-

Here and There

The third great International exhibition of leather goods will be held in Milan, Italy from January 22 to 29, and promises to be a greater success than either of the former exhibitions held in Europe. Business transacted during the first two exhibitions amounted to over $13,000,000.

All taxes formerly required to be paid in Italy on hotel bills, baths and medical attention in health resorts, have been abolished, according to recent information given out by the Royal Consul General of Italy. Such information will prove interesting to tourists contemplating a visit to that country.

Quebec—What is said to be a record shipment of eels, 168 tons, left this port for New York recently, the last of eight consignments since the beginning of November, all for the same city. New Yorkers have acquired a partiality for the eel from the region below Quebec, and the trade is growing each year.

One of the largest farm sales in several months to a single immigrant family was recently effected in the purchase of a 720-acre tract five miles south-east of Brandon by a Lutheran farmer and four sons; the purchase price being $28,800. According to Dr. A. T. Connell, the farm is well equipped with stock and buildings.

Sheep from the Prince of Wales' Alberta ranch, south-west of Calgary, are superfine, according to Walter Charles Priddy, of the Corriedale Sheep Co., Gridley, California. He has just purchased forty head of imported Shropshires from the Royal ranch, as well as fifteen from other flocks in the district.

Asbestos waste as a soil strengthener is the latest in the line of by-products. Early this year the Development Branch of the Canadian Pacific Railway undertook an investigation and inaugurated a series of experiments in the use of this material. Macdonald College actively co-operated and results so far show that this material has a real value when applied to certain soils.

A valuable consignment of twenty-six silver black foxes valued at approximately $20,000 was handled by the Canadian Pacific Express Company in Montreal recently. The animals were shipped directly from the Meritt Silver Black Fox Ranch at Meritt, B.C., and will be forwarded to Messrs. Baullon and Paulin, Grenoble, France, to a new fox ranch of which this British Columbia shipment will be the nucleus.

Completing the first 3,200 miles of a ten thousand mile journey from Liverpool to Osaka, Japan, thirty canaries valued at a hundred pounds sterling, arrived at the Canadian Pacific Express Company sheds in Montreal recently and left from the Windsor street station for Vancouver. They came over on Canadian Pacific liner Montroyal to Saint John and although they had experienced somewhat of a stormy crossing, were in fine feather and singing at the top of their voices.

Completing a two month visit to Canada during which he has traversed the Dominion from Quebec to Victoria, returning through the United States, C. C. E. Young, in charge of first-class booking office of the Canadian Pacific Railway in London, Eng., seen at headquarters of the system in Montreal recently, declared that the country had been a revelation to him, fully explaining the great attraction it is increasingly exercising on tourists. "The great facility of travel, luxuriousness of the hotels and the opportunity for seeing practically virgin territory make up a combination of advantages that are perhaps not to be found elsewhere in the world today," he said.

Money to Lend

If buying more land or paying off an existing mortgage and you wish to borrow money on easy terms apply to

I. A. Riddell,
Morrisburg, Ont.

Phone 116 Hours 10-12 a.m. 2-5 7-8 p.m

Stewart Ford, D.C. Ph.T.D.
Chiropractor
Victoria St., Morrisburg.
Electronic Reactions of Abram's.
Consultation Free
Iridiognos Dietetics Urinanalysis

If You Have A
Mutual Life of Canada Policy
You get the entire earnings yearly
"Every Year a Profit Year."
KARL HELMER, Agent.

FIRE INSURANCE

I can handle your risks and give you protection with the better class of companies. Our rates will be lower and safer than others. It will pay you to see me before placing your Fire Insurance risks.

HARVEY W. NESBITT.

Nurse Susie Dixon

Will take maternity cases in this home also general nursing. Apply at home of

TOYS for the Kiddies and FANCY GOODS for the Older Ones
VISIT US

The Store of Satisfaction.

We have decided to go out of "China" and are offering all our Stock at Greatly Reduced Prices.

97 Piece Limoges Dinner Set $39.95
97 Piece Semi Porcelain Dinner Set, blue and white $24.95 White, gold edge $18.00
1 lot Teapots, reg. 70c, Sale Price 59c
1 lot Glass Pitchers, reg. 75c, S. Price 63c

Odd Plates, all sizes, Oatmeals, Bowls, Vegetable Dishes, Platters, Cups & Saucers Sugars, Creams and all our "Fancy China" at greatly "Reduced Prices."

Buy Your Xmas Presents Here and Save Money.

THE M. F. BEACH CO., LIMITED
TELEPHONE NO. 3 - - - WINCHESTER.

Silverware
Cut Glass
Ivory Good
Xmas Boxes of Stationery
Club Bags
Suit Cases
Trunks
Statuary
Electric Lamps and Bulbs

COLD WEATHER IS HERE
Come to Melvin's Garage for your Maple Leaf Anti—Freeze, and save your radiator.
D. MELVIN.

Nursing
Miss Mary Dixon, nurse, is open for engagements, day or night. Room at residence of A. W. Beach.
Winchester Phone 6.

Nursing
Mrs. Mary Deeks, nurse, of Piety Hill is open for engagements for maternity cases and all other general nursing, and will go any distance in the country.
Apl. 22—6 m. c. Winchester, Phone 124.

CANADIAN PACIFIC
TIME TABLE
Westbound—To Smiths Falls and West.
No. 23—12.33 a.m. daily except Sunday, flag for passengers to and beyond Sharbot Lake—Stop for passengers from Montreal.
No. 35—9.52 a.m. daily except Sunday.
No. 29—7.33 p.m. daily except Sunday.
Eastbound—To Montreal
No. 24—5.27 a.m. daily except Sunday flag for passengers to Montreal, stop for passengers from Sharbot Lake and points beyond.
No. 30—8.40 a.m. daily except Sunday.
No. 36—5.27 p.m. daily except Sunday.
For particulars and Tickets apply to
T. W. BOYES. Agent.

"Maybelle Todd Phillips"
Graduate of Mt. Allison Conservatory of Music, Sackville, N. B.
Graduate Conservatory of Music, Acadia College, Wolfville, N. S.
Also 2 years Post Graduate Course, Dalhousie Conservatory, Halifax, N. S., under Remo Cortesi, is prepared to take pupils in piano, voice and organ. Pupils trained for Toronto Conservatory. Reasonable Rates. Call and see her.

"The Leading House."

All kinds of Flour & Feed on hand, also Rolled Oats, Rolled Wheat and Wheatlets, Whole Wheat ground, Graham Flour, Oatmeal, coarse & fine, Corn Meal, Pea Meal. Chick Feeds, a Specialty.

John Johnston
Phone 84 - Winchester

When You Feel It Coming

—When that old Headache sends its warning that you are going to suffer—take ZUTOO. When you feel a Cold coming on take ZUTOO. At the first sign of a pain—at the first feeling of sickness—take ZUTOO.
You will be all right in 20 minutes if it's a headache, or the next morning if it is a cold. Pain all gone, and the whole body refreshed.
Don't wait—don't take chances. Get ZUTOO Tablets to-day—and have them ready to take at the first sign of a Headache or cold and TAKE THEM.
25c a box—at dealers or by mail postpaid W. N. Robinson & Co. Regd., Coaticook, Q

A. A. Casselman,

General Saddlery and Hardware Merchant.

Wholesale and Retail Established 1886

Customers are you willing to do the same—Hand over the cash to help local trade as you are to the Mail Order Catalogue Houses. The Farmers' Supply House has been competing with the Mail Order Catalogues, in quality and price. Goods arriving daily. You would do well to call at my store and consult your Humble Servant, before purchasing your necessary supplies. We make a specialty in all kinds of saddlery, hardware, and harness repairs; Fancy auto rugs and fancy woollen hors. blankets; extra large heavy jute horse blankets, wool lined. A specialty in russet leather horse collars with flexible throat and ribon sewed; single and double harness, fancy English Russet stallion halters and bridles California wrapped and chafed belly bands, calfskin folded; fancy whips and lashes; a specialty in Blacksmith and wheel-right supplies. Wilkinson plows and repairs, also all other kind of plow repairs. Galvanized hog troughs, wheel barrows, steel scrapers; extension ladders. Furniture and brass beds in stock; also Good Cheere cook stoves and Supreme and Lion cook stoves. We also sell New Perfection oil stoves. Pure white Izal (1—600) disinfecting, nearly 30 years by Government services Sheffield Eng, and used by the Ottawa Exhibition 1923, Excells all others for poultry, cattle, sheep and hogs, sick rooms, schools and public buildings; (non poisonous) is many times

Station Store

Clearing Sale of Toys, Books, Games, etc., 5c to 35c, which is less than Half Price.

Space will not permit lists of our Christmas Goods Come and see before you buy, if you want to save!

Xmas & New Years Cards 4 for 5c, Booklets 2 for 5c
Fresh Roasted Peanuts 20c lb. Mixed Nuts 25c lb.
Mixed Candy 20c lb. Chocolate Bars 6 for 25c
Peas, Corn and Tomatoes, choice quality, $1.45 doz.
3 lbs. Pulverized Sugar 25c Best Canadian Cheese 23c per lb. or 5 lbs. for $1.00
2 pkgs. Macaroni 25c Fancy Cakes 12½c to 35c lb.
6 large Scribblers for 25c
Narrow Ribbons 2c yard, ½ to 1 inch 5c, 1 to 2 inch 10c, 2 to 5 inch 15c Just what you need for fancy work

Just received a large shipment of Felt Shoes for Children, Misses, Boys, Men and Women, also light and heavy rubbers for Men and Boys at special prices

Underwear, all sizes, wool or fleece lined, combinations or separate pieces, at our low prices.

Overcoats for boys from 3 to 18 years.
" " men " size 36 to 42.

Don't forget your oil can for "Long Time Burning Coal Oil."

Save your bills and get your 5% off our low cash prices.

C. A. COONS
Winchester - - Ontario

Advertise in the Press, it pays.

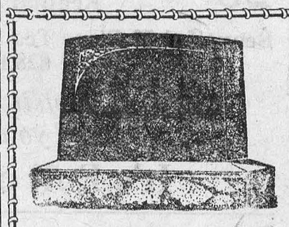

MONUMENTS!
JOHN F. GIBSON
Manufacturer and Importer of Marble and Granite Monuments, Cemetery Fences, Copings, etc. Scotch Granites a Specialty
Shops at Winchester, Ont.
Telephone 75 - - P. O. Box 395

Renew your Subscription now

EGGS

Price for Extras 65 Cents

per dozen at Dixon's Ware House
Winchester on Saturday, Dec. 11
and Monday, Dec. 13th

BUTTER

About 1000 pounds finest quality Creamery Butter in 56 pound boxes (solids) at 40c per pound.

Dundas Poultry & Egg Association.

CEMENT & TILE.

A Stock of Cement always on hand. Get our prices before buying. A full range of Concrete Pipe always in stock. We make a specialty of delivering either of these lines.

A. W. BEACH.

Free Insurance!

You are insured against getting Flour and Feed that will not measure up to your ideas of quality when you buy here

And it does not cost you one cent more for this protection.

H. McMaster, Winchester.

NEW OVERCOATS

Drop in and see our new stock of Fall and Winter Overcoats. They are warm, durable and of the latest style at very moderate prices. We also stock a complete line Men's Furnishings.

How About A New Suit For Christmas

A. E. Goodfellow,
Winchester - - Ontario.



Try and Wear Them Out

THE NORTHERN RUBBER CO. LIMITED

WE'VE got in a line of rubber footwear — the NORTHERN — that will take your boys and girls all their time—and a long time—to wear out. You know our reputation. When we say we strongly recommend the NORTHERN brand, you know that it's a good one.

Come in and see them—and bring the family. You will be delighted with them.

R. A. BALL,
Winchester Spring's Leading Shoe Store.

The New Ethyl Red Gas.

Just what the motorists have been looking for. High Test and More Miles to the gallon. We have it at Melvin's Garage. Come and try it. Once tried you will come back for more.

D. Melvin. - Winchester.

The Winchester Press.

Subscription Rates

$2.00 per year when not paid within 3 months. Foreign subscriptions $2.00 per year in advance.

Thursday, December 16, 1926

FACING THE ISSUE SQUARELY

A majority of the electors of Ontario has pronounced against the continuance of the Ontario Temperance Act, and have given their support to Premier Ferguson and his Liquor Control Policy. The trade of the politician is to influence public opinion in his favor, and when Premier Ferguson made the O. T. A. a political issue, and staked his political life on that issue, he did it after a careful canvas of the province, and a careful advising with those in public life whose business it is to keep in close touch with the electorate.

So far, so good. But now that the issue has been decided, for the present at least, what are the temperance people going to do about it. Denunciations will not remedy, and regrets will not bring comfort. Premier Ferguson's liquor policy has been endorsed, and will soon be put into force. Just what that policy is, other than the establishing of government liquor stores, the public do not know. Let us hope that it will not be as bad as the temperance people expect it to be. If it is, it will work its own cure. The sentiment of the Ontario people is for temperance and sobriety. The O. T. A. has its defects. Its defects were much exaggerated by its opponents, and it was blamed for conditions that never existed. But that does not help matters now. We are in for a term of a new Government Control System. If it can be shown, fairly and clearly shown after a fair trial, that the new system is better than the O. T. A. then it will be the duty of the temperance people to get behind the new system and see that it is enforced. Logically we cannot figure out how making it easier to procure liquor is going to work for temperance. But we want to keep an open mind, and our sincere and earnest hope is that the public statements of Premier Ferguson and his supporters that "Government Control is a better temperance measure than the O. T. A., and will do more for the cause of temperance than the O. T. A.," will prove absolutely true. If they do we will meet with a smile the pointed finger and "I told you so" attitude of those who supported the Government Control measure. There were many good men, and men who are as strong for temperance as many O. T. A. supporters, who voted for the Ferguson policy. They did so believing what they did was for the best. Again we say, we earnestly and sincerely hope that they realize their best expectations. It is not, and should never be the attitude of the advocates of temperance to put obstacles in the way of any movement that is intended to promote temperance. They gallantly and courageously fought the Government Control policy, and lost. They need have no regrets for the part they took, and they have the satisfaction of knowing that by no action of their's was it made easier for men to procure intoxicating liquors. In the meantime let us all hope that the advocates of the Government Control System will make good their pre-election promises.

MAJORITIES OFTEN WRONG

Does the fact that Premier Ferguson carried a majority of the electors with him on his Government Control of Liquor policy, prove that it is a wise policy, or does a majority vote prove that the cause advocated has been vindicated? If that be true, then history is deceiving, and there is little hope for the future. No reform of importance has ever been brought about except after years of struggle and perseverance. It was so with the abolution of the traffic in slaves. And it will be so with the traffic in intoxicating liquors. The fact that the cause received a set back does not prove that the cause is not a good one. Rather does it prove that its enemies have recognized its far-reaching influence, become alarmed, and, as we know, made a desperate fight to crush it. The temperance people were relying on the promises of those who were not their friends, and so were unprepared for the big fight. And while majorities rule, majorities do not always triumph in the end, and many who are now boasting of their victory and are endeavouring to ease their conscience because they are on the majority side, will before many years pass over see their mistake and we hope enlist on the side of true and lasting refor m

ENJOY YOUR SHOPPING

(S. F. Record-News)

"Shop early and avoid the rush," is a good slogan, but it is not good enough. It gives the impression that Christmas shopping is an irksome duty that should be done early and got out of the way. It may be regarded as a duty, but it should be a delight. A much better slogan would be, "Shop early and enjoy your shopping." There is nothing more irksome and worrying than last minute shopping at Christmas time, for it puts an extra and quite unnecessary strain upon both the buyer and seller. Most of the misfits and "exchanges" in the way of Christmas presents are the result of hasty and ill-considered purchases. But apart from the dissatisfaction caused by procrastination, the late shopper misses one of the pleasures of the season, and is piling up worries for Christmas eve, when the mind should be free to dwell upon the happy event itself and not be distracted by the press of neglected duties. Moreover, the early shopper can perform the task more leisurely, looking around and taking in the Christmassy color and atmosphere which pervade all our stores, and take time to select and decide upon appropriate purchases. This year, Christmas Day falls on a Saturday, so that there will be a whole week-end in which to celebrate. From Friday until Monday morning, the wheels of industry and the whirl of business will cease to trouble the Christian world. This will mean that there can be no running to the nearest store on the morning after Christmas Day to replenish the depleted larder. It means that larger provision must be made for the festive season. To the slogan, "Shop early and enjoy your shopping," should be added, "and enjoy your Christmas."

THE TOLL OF THE ROAD

At a Convention of heads of life insurance companies held in New York last week, it was pointed out that during 1925-6, more people were killed in the United States by automobile accidents than during the Great War. This is a startling statement, but undoubtedly true, and no doubt applies to Canada as well. With freer access to liquor the toll for 1927, in Ontario at least, will be much larger.

Premier Ferguson annouces that there will be no let-up in Ontario Temperance Act enforcement until his new liquor policy becomes law. An effort will be made to have the new act go into force on the first of May, next.

South Grey has the distinction of having the youngest member in the next Ontario Legislature, as well as possessing the only woman member of the Federal House. Farquhar Oliver, protege of Miss Macphail, M. P., defeated Hon. Dr. Jamieson member of the Ferguson Cabinet, by a majority of 1,300. Mr. Oliver is a boy of 22 years.

"GET YOUR GIFTS AT GOODFELLOW'S"

The Store of Useful Christmas Gifts—Practical, Economical, Sensible. The Gifts that Please, Last and are Appreciated.

Neckties, Handkerchiefs to match and all kinds of the latest and best neckware. Just see them.

Shirts for men & boys. The celebrated Tobralco, fully guaranteed, English Broadcloth and Varsity Shirts no better made, reasonable in price.

HOSIERY for men, an endless variety. The best that can be procured. No more suitable gift for dad or brother than a pair of fine socks.

SUITS—the latest and best. Come in and look them over.

Belts, Suspenders, Arm Bands and Garters, all suitable Xmas Gifts.

HANDKERCHIEFS — Was there ever a gift more acceptable to man or boy than a fine handkerchief. We have them to suit all occasions with neckties to match if you want them.

SCARFS, CAPS, GLOVES, COLLARS, etc. Just the kind the boy wants, nothing could please him more

Ladies' Crepe de Chene Scarfs, hand painted. Very beautiful at very reasonable prices.

A. E. GOODFELLOW, Winchester.

Father likes it because

He can get his entertainment in the peace and comfort of his home With the old pipe and his paper and slippers. he is "all set" for a great evening!

Grandpa likes it because

It gives Grandma and himself a chance, during the quiet hours when the rest are gone, to live over together their younger years again. He's still waiting for more fiddling contests.

Brother likes it because

He gets all the Scout news: the big football games: the baseball events play by play. "A radio's better'n being right there yourself in per-

See Our Special

5 TUBE RADIO at $65.00

J. A. CAMPBELL, Winchester

THE WHOLE FAMILY LIKES IT

"KING" RADIO

Sister likes it because

Any old time at all you can turn the knob and tune in on some wonderful music that just tantalizes her toes till she turns back the rug and goes to Charleston-ing or something

Grandma likes it because

It brings her the great world outside, keeps her young in spirit and up to date on what's happening. Sundays, from her favorite church, comes the sermon she loves —and the music she would otherwise miss.

Mother likes it because

The radio solves many of her problems. Keeps the children home. Gives new recipes almost every morning. Health

CHRISTMAS SHOPPING MADE EASY

FROM THE LARGE STOCK OF

"THE BIG STORE."

Bunny Slippers
For Children
Infant's Size $1.20
Child's Size $1.35
Misses' Size $1.50

Blue and Red
Calf Suede Slippers
Child's $1.10 pair
Misses' $1.25 pair

Ladies' Brown
Juliet Slippers
Leather Sole and Heel
$2.00 pr.

Women's
Blue Felt Slippers $1.35

Women's
Suede & Kid Slippers $1.25

SOMETHING NEW
Women's Grey Spider Slippers $1.25

SPECIAL
ONE LOT ODD PRS. OF
SLIPPERS
Childs, Misses and Womens to clear at
95c pr.

PRACTICAL XMAS GIFTS

Bleached Linen Table Cloths.
54 x 72 in. $2.00 70 x 70 in. $3.50 70 x 88 in. $4.50
70 x 88 in. $5.00 72 x 72 in. $5.00 70 x 106 in. $12

Damask Napkins
18 x 18 in. $4.00 doz. 22 x 22 in. $5.20, 6.50 & $7.00

Fancy Turkish Towels
In boxes with wash cloth to match. Colors Blue Pink, Gold and Mauve $1.00, $1.50 and $2.25 box.
Separate Turkish Towels 50c to $1.00

C. C. M. Automobile SKATES
HOCKEY STICKS, PUCKS & STRAPS

Eveready Flashlights and Batteries
Jack Knives, Pen Knives, Razors, Shaving Brushes, Razor Strops, Shaving Outfits.

"BITEX" Double Weave Silk Hose for Ladies, each pair in separate box.
COLORS—Black, Mist and Follow $2.25 pr.

Men's Apparel

Large Variety Silk Ties, separately boxed 50c, 75c
Bow Ties with Handkerchief to match $1.00
English Broadcloth Shirts $2.25 each
Fancy Silk Handkerchiefs 30c to $1.00
Silk Crepe Handkerchiefs 15c, 20c, 25c and 30c
Fine Embroidered Lawn Handkerchiefs 15c to 30c
Silk Scarves $3.50 Wool Scarves 75c to $2.50
Lined Kid Gloves or Fine Mocha Gloves $2.60 pr.
Men's Wool Lined Mocha itts $2.00 $2.50 pr.
Men's Warm Napa T. Mitts $2.00
Cuff Buttons 25c to $1.25 Belts 25c to $1.25
Gent's Braces in Xmas B es 50c to 75c

Ladies' Hand Bags.
Large Size, with inside purse and Mirror, Colors Green, Brown and Black
$3.50 each

Ladies' Silk Scarfs
Assorted Colors and Patterns
$1.00 to $2.00

Ladie's
Fancy Handkerchiefs
in Special Xmas Boxes
50c to $1.00

Girls' VANITY SETS
Consisting of String of Pearl Beads, Comb and Barette
50c Set.

Ladies' Underwear
Vests $1.25 to $1.35
Bloomers $1.75 to $2.50

WESTINGHOUSE ELECTRIC IRONS
Weight full six pounds with new style cord
$4.50

HOT POINT ELECTRIC TOASTER
Reversible
$6.00 each

EVERY WOMAN ENJOYS A BARGAIN

AND SHE IS NOT DISAPPOINTED AT SWEET'S STORE

Crockery Room

Arriving This Week—Another Large Package of
Vases, Cream Jugs, Milk Jugs, Buscuit Jars, Salt and Pepper Shakers, all at Reduced Prices

THREE SPECIALS
40 Piece Tea Set, Fine Gilt Decorations, Regular 24.00 for only $12.00
25 Piece Tea Set Regular $20.00 for $10.00
Beautiful 53 Piece Tea Set, Regular Value $28.00 for only $15.00

Be sure you visit our Crockery Room before you leave town.

It's Full of Bargains.

BLACK COVERED ROASTING PANS.
75c, $1.00, $1.25, $1.50
Oval Aluminum Roasters $2.50
Pearl Granite Roasters $2.00

We Have A Good Assortment of
"ROGERS" 1847 SILVERWARE
If you need anything in Silverware, Get Our Prices First.

Complete Line of
SWEATER COATS
For Every Member of the Family.

WOOL AUTO RUGS $3.00 to $4.00

HIGH CLASS GROCERIES
AT A RIGHT PRICE

Best Gran. Sugar $7.50 bag.

Ottawa Valley Creamery Butter today 45c lb.

Raisins
Bulk Seedless 15c
1 lb. " 18c
1 lb. Seeded 18c
Market Day Specials
4 lbs. for 63c
CLEANED CURRANTS
15c and 25c
MIXED PEELS
½ lb. pkg. 20c

C. P. Pure Lard
One Pound Brick 24c
10 lb. Wood Pails $2.10
20 lb. Wood Pails 3.90

Easifirst Shortening
One Pound Bricks 20c
3 lb. Pails 60c each.
5 lb. Pail 95c each.

99% Pure Cream Tartar
One pound lots 35c
Half pound lots 20c
Quarter pound lots 11c

Pure Cocoa
1 lb. can 25c

Choice Shelled Walnuts 65c lb.
Best Shelled Almonds 70c lb.

Sage & Savory 10c per can

Woods Maple Leaf Coffee 70c lb.

Queen Olives
Large Bottle 35c
STUFFED OLIVES
Small Bottle 35c
Large bottle 45c

Icing Sugar 2 pkgs. 25c

Canada's Most Famous Desert
JELL-O
3 pkgs. for 25c

SWEET'S SUPERIOR TEA
Choice Mild Green Tea 50c lb.
Extra Strength Pure Japan Tea 65c
Good Quality Bulk Black Tea 70c

BOYS' SLEIGHS
12 x 39 in.
$1.50 each

A. SWEET & CO.

General Merchants
WINCHESTER, ONTARIO.
Phones Hardware 135, - - Office No. 1

Genuine Orange Pekoe Black Tea
85c lb.
5 lb. box $4.00

South Mountain

Born—To Mr. and Mrs. Sam Major, on Sunday, Dec. 5th, a daughter.

Mr. Johnston Cleland has been moved to Ottawa to fill a position in the bank there. His many friends here will miss him.

Mr. and Mrs. Frank Gilroy and Mrs. Levi Storey, of Calgary, Alta, arrived here to visit friends for the winter.

Miss Mary Corry spent the week-end at her home at Inkerman.

Mr. A. Hess, who is working at Ormond, spent the latter part of the week here.

Born—To Mr. and Mrs. Lloyd Murdock, on Thursday, Dec. 9th, a son.

Mr. and Mrs. Jerry Forrester, Mrs Levi Storey and Mrs. Wm. Cleland were out to Iroquois, one day last week.

Mr. P. S. Boyd, of Chesterville, called on friends here over the week-end.

Miss Lula Rennie was a week-end guest at Kemptville.

Mr. John Shaver was a visitor at Mr. John Millars, on Sunday.

Mr. and Mrs. R. W. Boyd were out to Hainsville, on Sunday.

Mr. Earl Francis has returned home after spending the past few weeks at Smith's Falls.

Mr. and Mrs. Auldon Ennis and Miss Hazel Wylie were into Ottawa one day last week,

The Misses Lillian Boyd and Rose Ellis, were over to Ogdensburg, on Saturday.

Mrs. Henry Barkley and Miss Lila were up to Oxford a few days recently.

Mr. and Mrs. John Cameron spent Sunday with Mr. Arthur Thompson, at Hainsville.

There passed away at the home of her daughter, at Williamsburg, on Saturday, Dec. 11th, one of the most respected residents in the person of Mrs. Frances Stewart at the advanced age of 80 years. On Sunday her remains were brought to the home of her daughter, Mrs. Edwin Gilroy where she had formerly resided and on Monday, the service took place in the United Church, where she had always been a faithful member. The service was conducted by her pastor, Rev. P. Pollette. The remains were laid to rest in the Union Cemetery by the following pall-bearers, Robert Mulholland, Wm. Cleland, Wm. Beggs, Johnston Ellis, A. Jeffrey, Norman Armstrong. The sympathy of the community goes out to those who mourn the loss.

Renew your subscription to the Press this month. Press to any address from now till Jan. 1, 1928 for $1.50. Why not order it sent to absent friends for a Christmas box.

Morewood

Mrs. Lucy McIntosh spent Tuesday with Mr. and Mrs. Wm. Steen.

Mr. and Mrs. Jack Nadeau and Mr. and Mrs. Sherwin Ryan spent a few days in Ottawa this week.

Mr. and Mrs. Wm Fawcett and children, of Inkerman, spent Tuesday with her parents, Mr. and Mrs. Anson Allison.

Messrs R. P. Stafford, George McGregor, Roy Fetterly and D. L. Collison attended the funeral of Mr. J. C. Morris, at Smith Falls on Saturday.

Our hockey boys organized for the coming season on Saturday evening. On Monday they entered the league composed of Chesterville, Winchester and Morewood.

Mrs. Robert McVey, of Mariatown, spent the week end with her mother, Mrs. Catherine Gordon.

Mr. and Mrs. Frank Carscadden, of Russell, were Sunday guests of Mr. and Mrs. Ford Steinburg.

Mr. John Coventry, of Calgary, is visiting his sister, Mrs. Geo. Bogart.

Call and see the beautiful Christmas Gifts at the Needlecraft Store.

Winchester Springs

Mr. and Mrs Ed. Meddagh and daughters, Mr. B. Connor, Mr. and Mrs. H. Meddagh and Master Burtrum, Mr. John Connor, all of Brockville, spent Sunday with Mr. and Mrs. L. McIntosh, Mr. J. Connor remaining.

Mr. T. Durant, of Winchester, spent a few days with his daughter.

Mr. A. Bailey, and the little son of Mr. and Mrs. Aden Casselman is on the sick list.

Rev. Hirst took tea with Mr. and Mrs. Wm. Barkley on Sunday.

Mr. and Mrs. Clifford Robinson spent Saturday in the city.

On Monday evening friends and neighbours numbering about forty gathered at the home of Mrs. Henry Thorpe in honor of Miss Bessie's approaching marriage and gave her a miscellaneons shower. The evening was spent in games and music until 11 30 when the bride-to be was called to the floor. Mrs. Earl Munro read a well prepared address while Miss Keitha Bailey and Mrs. Arnold Casselman presented her with a decorated basket laden with numerous gifts to which Miss Bessie replied in a few well chosen words, after which all joined in singing, For She's a Jolly Good Fellow. Then all were requested to register in the Bride's Book. The ladies served sandwiches, cake and coffee.

The little son of Mr. and Mrs. Tom Holmes is on the sick list.

Mrs. Bertha Casselman spent a couple days with her son Aden.

The Bazaar which was held in the Assembly Rooms at the United Church was largely attended and the large assortment of articles were all disposed of with the exception of three small articles. The Treasurers report will be given next week.

On Friday evening the home of Mr. and Mrs. Percy McIntosh was the scene of a happy event when relatives and friends gathered together in honor of Miss Blanche's approaching marriage and gave her a miscellaneous shower. The evening was spent in games and music until about 11.30 the gathering was called to order and the bride-to-be was escorted to the centre of the room and seated in the arch, which was decorated for the occasion with a large bell and white streamers. Mrs. Earl Munro read the address while Miss Fennell and Miss M. Durant carried in a prettily decorated basket containing numerous gifts at this time. Miss Linda Steele and Miss Dorothy Holmes shook the bell and down came a shower of confetti upon the bride, after which parcels were unwrapped and greetings were read by Miss Fennell. Miss Blanche replied in a few well chosen words and all sang For She's a Jolly Good Fellow, after which she was given the grand bounce, and the ladies served Sandwiches. cake and coffee.

Do not fail to hear Mrs. Roby Brown Selleck Elocutonist, at the Christmas Entertainment in the United Church, Winchester, Saturday evening,

Late Joseph Empey

After a briet illness of only about a week Mr. Joseph Empey, father of Mrs. Wm. Price, died at the residence of his daughter, Winchester, on Sunday, Dec. 12th in his 88th year. He was a native of the township of Matilda and lived his whole life in this section. He was a man of quiet habits and kindly nature. He is survived by one daughter, Mrs. Wm. Price, and four sons Casey and Perry in Saskatchewan, James in Br. Columbia, and William in Montreal. His wife predeceased him in July 1926. The funeral took place on Tuesday morning, the service being held at his late home and interterment was made at Maple Ridge Cemetery.

Address and Presentation

As a mark of the high esteem in which they are held, and an evidence of the kindly and neighborly spirit of the community, Mr. and Mrs. F. A. Smith, Cass Bridge Settlement, who have moved to Winchester, were greatly surprised when on the evening of Dec. 7th they were made the recipients of a beautiful Electric lamp and their little daughter presented with a beautiful doll. It was a delightful surprise, but Mr. and Mrs. Smith were equal to the occasion and a very enjoyable evening was spent by all present. Following is the address:

Dear Mr. and Mrs. Smith:

We your neighbors have taken this opportunity to s..ow our respect and love for you.

It was with deep regret when we learned of your decision to depart from our midst. We have always found you both ready to lend assistance at any time asked. We ask you to accept this small token of our regard and at the same time allow us to extend heartiest good wishes for health and happiness to you in your future home. Signed on behalf of your neighbors.

Mrs. Josie Patterson
Mr. and Mrs. Wm Cooke

The United Church

(Contributed)

Rev. J. A. Waddell, in introducing Rev. C. A Bridgman who gave us a closer view of conditions in China at the morning service, expressed his pleasure at having with us one who had spent 14 years in West China. Mr. Bridgman based his remarks on the story told in Luke 10, 25: 27. He said, if we would follow Jesus and enter into his abundant life we would then be willing to take those who are down and out and set them on their feet. He referred to the present unrest in China and to statements made recently by Lloyd George, Lord Birkenhead and Lord Inchcape. He said the Soviet are out to harm Great Britain in any way they can because Great Britain stands for God and civilization. He spoke of the pitiful influence of opium over the Chinese, among whom there is a lack of leadership, and of broad-minded statesmen. There is the anti-foreign agitation to deal with. The missionaries are not trying to uproot their beliefs. They are giving them Christianity, the only thing that can set them on their feet. The only remedy is the gospel of Jesus Christ which will change their hearts. He asked for prayers for the missionaries and the native Christians,

Rev. J. A. Waddell spoke at the evening service from Acts 26:19. He said we should each ask ourselves the question, "What am I living for?" Paul was a man of vision. He saw clearly the significance of the life and teaching of Jesus, and the effect of that vision remained through all his subsequent career. Let us feel that we are following the living example of our Lord who said: "I am among you as one who serveth."

Public Notice!

Notice is hereby given that a Public Meeting of the Electors of the Village of Winchester will be held in the Town Hall of the said village on the evening of

Monday, Dec. 27th, 1926

at 7 30 o'clock, for the purpose nominating candidates for the offices of Reeve, Councillors and Public School Trustees, and remain open for one hour.

Should a poll be demanded notice is hereby given that a poll will be held in the said village on

Monday, Jan. 3rd, 1927

From the hour of 9 o'clock in the morning till the hour of 5 o'clock in the afternoon at the town hall. to receive the votes of the electors.

All persons interested will take notice and govern themselves accordingly.

J. C. EMPEY,
Village Clerk and Returning Officer

Winchester, Dec. 16, 1926

For Sale

40 acres clay and sandy loam just outside Corporation of Kemptville with first class Churches, agricultural school, Prescott highway, etc. Excellent frame dwelling, complete frame barn, garage, shed, poultry house, orchard, good well, cistern, phone, location excellent, ½ mile from wharf and station. This is an ideal home; see it before buying.

Apply to S. T. Mills,
29-35p. Kemptville.

For Sale or Rent

River front farm on St. Lawreuce 150 acres, 4 acres of orchard. Also house and garden for hired man. Two hours from Ottawa by motor. Apply to

Colin McInnis
Iroquois, R. R. 1

Help Wanted

A reliable man or woman well known in the community to act as subscription solicitor for "The Farmer's Advocate." Good money can be made by active person. When applying, give full personal information, also present and previous occupation. By furnishing the names of two people as reference, your application will receive more favourable attention. Apply Farmer's Advocate, London, Ont.

Notice

Now is the time to get your cattle vaccinated for contagious abortion. Satisfaction guaranteed. Call and see me.

J. A. Bean, V. S.
29tfc Winchester

Notice of Sittings of Court of Revision

TAKE NOTICE THAT

1. The Council of the Corporation of the Village of Winchester has constructed as a local improvement a concrete sidewalk on the streets hereinafter mentioned namely:

West side Gladstone Street from Main Street north 928½ ft.
West side Alexander Street from Main Street north 472½ ft.
East side Whitney Avenue from Main Street north 184½ ft.
West side Ottawa Street from Main Street north 121½ ft.
North side Queen Street from Ottawa Street east 48 ft.
South side Main Street from East Boundary Village Lot 9 westerly 87 ft.
East side Albert Street from Victoria Street south 115 ft.
South side Victoria Street from Albert Street east 249 ft.

2. The cost of the work on Gladstone Street is $640.84 of which $384.54 is to be paid by the Corporation. The special rate per foot frontage is 27.61c. The cost of the work on Alexander Street is $379.77 of which $227.86 is to be paid by the Corporanion. The special rate per foot frontage is 32.11c. The cost of the work on on Whitney Avenue is $132.36 of which $79.41 is to be paid by the Corporation. The special rate per foot frontage is 28.70c, The cost of the work on Ottawn Street is $60.90 of which $36.55 is to be paid by the Corporation. The special rate per foot frontage is 20.05c. The cost of the work on Queen Street is $30.75 of which $18.45 is to be paid by the Corporation. The special rate per foot frontage is 25.63c. The cost of the work on Main Street is 143.40 of which $86.05 is to be paid by the Corporation. The special rate per foot frontage is 65.92c. The cost of the work on Albert Street is $69.10 of which $41.45 is to be paid by the Corporation. The special rate per foot frontage is 24.04c. The cost of the work on Victoria Street is $184.75 of which $110.85 is to be paid by the Corporation. The special rate per foot frontage is 29.68c.

3. The special assessment in each case is to be paid in ten annual instalments.

4. The estimated lifetime of the works above mentioned is 20 years.

5. A Court of Revision will be held on the 27th. day of December, 1926, at nine o'clock a. m. at the Town Hall for the purpose of hearing complaints against the proposed assessments or the accuracy of frontage measurements and any other complaint which persons interested may desire to make and which is by law cognizable by the Court.

Dated at Winchester, Ont. this eleventh day of December, 1926.

J. C. EMPEY, Village Clerk.

The Home Grocery



Where you get the Real Good Groceries. This season our stock is exceptionally good.

Fruits, Spices, Candy, Apples Chocolates in Fancy Boxes.

Every kind of Christmas Cheer in the Grocery line and Headquarters for Santa Clause Candies.

CALL IN AND SEE OUR STOCK.

W. J. HOLMES,
Opposite Lannin's Hall, - Winchester, Ont.



Santa Claus says, "BUY AT

UTMAN'S

Because their Groceries are Fresh and Wholesome at all times." Specials for Xmas.

Sunkist Oranges, large and juicy 65 and 75c doz.
Grape Fruit 10c each
Empire Grapes 30c per lb.
Choice McIntosh Apples from local orchards, 30c per doz.
Cape Cod Cranberries 20c lb.

CONFECTIONERY
Xmas Mixed Candy 20c lb.
Dark Molasses Candy 20c lb.
Creams and Gum Drops 30c lb.
Meadow Brook Chocolates 50c

Pretty 3 lb. boxes Special Xmas Assortment of Candy for $1.00 only

Best quality White Enamel Sauce Pan containing 1 pkg. Chipso, large size, 8 cakes Gold or P & G, the White Naptha Soap, 2 cakes Guest Ivory, 1 cake Ivory Soap, medium size. The regular price is $2.35

$1.45 buys the lot.

Ice Cream and Select Oysters.

J. E. UTMAN,
Telephone No. 7 - - Winchester, Ont.

THIS IS THE STORE WHERE IT IS EASY TO SELECT YOUR CHRISTMAS GIFTS!

WHY?

Because we have the Variety, and Gifts that Suit Everybody's Purse.

Gifts for Everybody

It is impossible to enumerate. All we ask is an inspection. Ladies Hand Bags, genuine leather goods, most attractive for gifts. Fountain Pen and Sets, at all prices, and always a very satisfactory gift,

Christmas Cards

The biggest variety ever shown. Christmas booklets, Birthday and Address Books. See them.

Dolls, Games & Toys.



Every variety, and at prices to suit every purse Toy Games, Adult Games, Games for everybody. A doll for the kid is always the best gift. See the kind we have and you need not look further.

We have such a variety of Christmas goods that it is impossible to mention all, but don't forget ours.

China & Glassware

Never had such a choice and attractive variety. The very best that can be procured, and the very choicest for gifts. You must look them over and you will have no trouble in selecting what you want.

Books & Stationery



A variety that is almost dazzling. Gift Books suitable for anybody and everybody. For old and young, for the girl or boy.

We never had a better variety. Just have a look at the Warwick De Lux Fancy box stationery and the Warwick Purple gift line of goods. Nothing better, nothing more pleasing ever shown.

CONFECTIONERY



Nothing can surpass it. Fancy gift boxes, every variety from ½ to 5 lbs. and at prices to suit all. Our brands of candies are the best recommended. Come in and see them. Just think what a pleasure a fancy box of our choice chocolates will bring to the one you want it for.

Subscriptions taken for all newspapers and magazines.

"The Book Store." - - A. H. DUNCAN



GET IT AT

"CASSELMAN'S XMAS SALE"

Commencing Thursday, Dec. 9th

"Buy Your Xmas Gifts Here and Save Money."

Ladies' Leather Hand Bags.
Regular $4.00 & $4.50 for $2.98
" $5.00 & $6.00 for $3.98
" $8.00 & $10.00 for $5.98

Ladies' Needle Point Coats
Fur Trimmed. Big Reductions as we must dispose of same. Get our prices first.

Ladies' and Misses' Dresses
Flannel at $5.00 Covert Cloth $15.00 Crepe Back Satin $18.00 to $25.00 A host of others too numerous to mention. Sizes up to 44

Ladies' and Misses Hats
In Velvet, Felt and other materials, from $1.00 to $5.00, no more. See them. Values up to $10 must be sold.

Mercury Hose
Regular $1.50
for 98c Fleece Lined, reg. $1.00 for 59c

Ladies' Scarfs
Silk and Heavy Crepe de Chene. Plain and Fancy Fringed and Hem Stitched, reg. $4.00 and $5.00 for $2.98 and $3.98

Suitable for Gifts.
Artificial Flowers from New York boxed for Xmas Gifts.

Silk Handk'fs, Night Gowns, Combinations, Vests, Bloomers, Aprons, etc.

Sweaters, Children's Sets, Suspenders, Ties, Scarfs in Silk and Wool.

Big assortment of Toys, Dolls, Perfumes, Compacts, Powders, Smoker Sets, Soaps and Atomizers

"Xmas Bargains for You at Casselman's Store."

MRS. C. LEE CASSELMAN

A School on Wheels

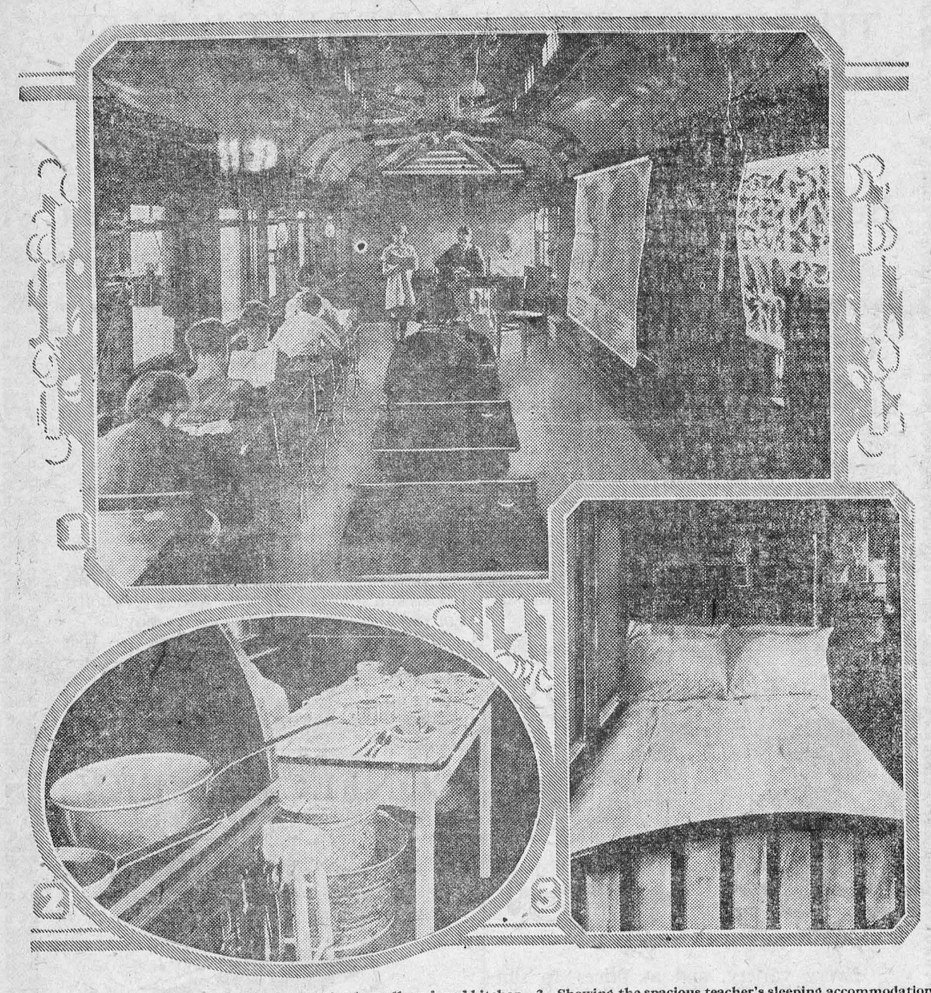

1. The interior of the classroom. 2. A corner in the well equipped kitchen. 3. Showing the spacious teacher's sleeping accommodations

IT is doubtful if the news of an approaching circus, heralded by dazzling and wonderful advance posters has ever caused as much joy and excitement, as the announcement of the coming of the "Canadian Pacific School Train" into the hinterland of Northern Ontario.

There are more than fifty children in just one sub-division of the Railway who have never been able to go to school for the simple reason that there was no school to go to; but they have all heard of the joys of "school days," and longed for the day when they too might skip to school with a bundle of nice new books under their arm.

A little furor of excitement passed over this district a few days ago when the proclamation went forth that the school train was coming in the middle of September. "School—just think of it—and not the kind of school that the envied city and town kids have, but a school on wheels—a school that suddenly appears one day and goes and comes again, like a magic castle."

This unique experiment of bringing the school house into the unbeaten paths of this sparsely settled country is being carried on by the Provincial Government of Ontario in co-operation with the Canadian Pacific Railway, with a view to providing educational facilities to the children of railway men and residents in the remote stations along the line in the Northern section of the Province between Chapleau and Sudbury. This territory was selected by the Department of Education after making a thorough survey of the education needs of the north, and should the travelling school prove to be a success it was intimated that the plan probably would be extended to include other railway subdivisions.

The School car is so fascinating that it would make anyone, no matter how old, want to go to school again. About one-half the car is devoted to the school room, which is fitted with desks for little boys and girls and big ones too, a desk for teacher, a blackboard, bookcases with school books and good fiction, and even a real bell to summon the scholars. Behind the schoolroom is the bedroom of the teacher and in the rear of this again comes a kitchen so thoroughly equipped with everything, from stove to icebox, as to bring envy into the heart of any housewife. The teacher's name is Walter H. McNally.

It is anticipated that the car will stop at about six communities during the month, making a brief visit of from three to six days. Upon leaving the teacher will give the children enough homework to keep them busy until the car returns again in the course of a month.

New "Baby City" of Ontario

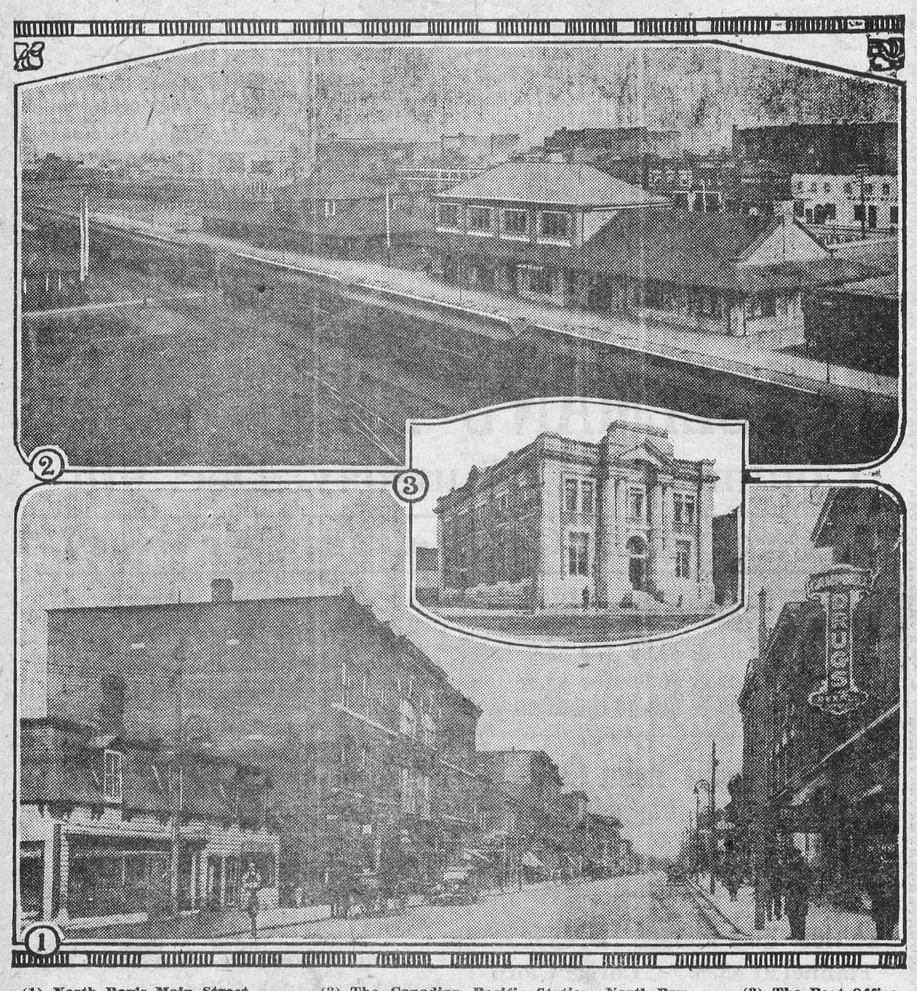

(1) North Bay's Main Street. (2) The Canadian Pacific Station, North Bay. (3) The Post Office.

An Old Home Week Celebration to celebrate the attainment of City status will be the big attraction for Northern Ontario the first week in August. North Bay, to-day the largest Town in the Province, with a population officially estimated at 13,011, will become the Baby City of Ontario on Sunday, August 2nd. For the following six days, it will be a case of "open house" with all the well-known hospitality of the North Country.

Special services in all the City churches, conducted in most cases by former pastors, who were identified with the early history of the Town, will inaugurate Old Home Week. The following day officialdom takes charge with "Civic Day", when the formal presentation of the City Charter will be made at Memorial Park and representatives of the Federal and Provincial Governments will extend their congratulations to

tically rebuilt, two privately owned parks have had to be taken over for the year and other large expenditures incurred, but the citizens are behind the celebration movement and are determined to make it something that will be long remembered in the Northland.

The history of North Bay is one that is not generally known to all Canadians, even though the name is familiar from the Atlantic to the Pacific, as a great railroad centre. North Bay was originally discovered by Samuel de Champlain in 1615 and was a post on the old trail from the Ottawa to the Great Lakes in the time of the great French explorer.

The first settlements here are recorded as in 1882, with the coming of the first train over the Canadian Pacific Railway. North Bay was never incorporated as a village. Like Topsy, it just grew and became officially a town in 1891. In 1895, the

the last municipal census placed it at 13,011, while the rapid growth of the town this year indicated that it will be at least 15,000 when it takes its position as a City next August.

The Canadian Pacific paved the way for North Bay. The old Grand Trunk followed with its first train in June, 1888. Next was Northern Ontario's own railway, the Temiskaming and Northern Ontario, which was built north to the mining areas from North Bay in 1904, the first train being operated out of here on January 12th, 1905. The Canadian Northern was the fourth line to come in here, their first train arriving on September 14th, 1915.

Three and a half tons of gold bullion pass through North Bay every month from the Northern Mines, together with 13 tons of silver bullion, 503 tons of high-grade silver ores, 6,030 tons of pulp and 12,450 tons

Here and There

Calgary.—The Vulcan well in the Turner Valley field has taken its place as one of the deepest oil wells in the world, having passed the 5,000-foot depth. Both oil and gas have been encountered but the drillers are prepared to go 6,000 feet.

A record mangel, weighing 38 pounds, has been grown by Dr. Colvert, of the "White House," Sooke River, B.C., following other near-records produced on his farm. He has just sold a ton of them, consisting of 100 mangels, averaging 20 pounds apiece.

Toronto.—The first shipment of foxes from this point to the United Kingdom, valued at $10,000, has left recently via the Canadian Pacific Express. There were 15 foxes in all including the International D.66 champion and grand champion of the 1925 Royal Agricultural Winter Fair, valued at $4,500.

Serious consideration to the conservation of big and small game in the United States is being given by members of game and fish protective organizations in various states who are holding the thirteenth National Game Conference at the Hotel Pennsylvania, in New York city, December 6th and 7th.

Quebec.—Estimates of the cutting of timber for the season 1926-27 which runs from the latter part of August to the end of April, as compiled by experts here, are that the cut will be from 15 to 20 per cent. over last year's. In other words this season's cut will run to about 2,000,000,0000 feet of timber.

Discharging over 1,500 third class passengers at Quebec, recently, the S.S. "Montcalm" and "Empress of Scotland" brought the immigration season on the St. Lawrence for the Canadian Pacific Steamships to a close. In the 74 Summer sailings, vessels of the fleet brought 40,000 immigrants to Canada, compared with 28,841 from 80 sailings in 1925 and 39,479 from 93 sailings in 1924. The average carrying per vessel in 1926 was 549, in 1925, 360, and in 1924, 424.

The big game season now nearing its close in the Lake Windermere region has been an unusually successful one. Parties from the middle western States have been numerous this year and their "luck has been in." The nearness of those splendid breeding grounds, the Rocky Mountain Parks and the Provincial Game Preserves, has been a factor. Beaver trapping is once again an active industry, with recent restrictions removed. Many licenses have been taken out, each licensee being allotted a certain defined area.

Emmanuel B. de la Giroday, a native of Mauritius, who has been resident in Canada since 1908, has the official sanction of the Mauritius Government to make the necessary arrangements with the Government of British Columbia for the establishment of a farm colony in the Pacific coast province, according to report. "There are a few thousand people of English and French descent in Mauritius who would be in a position to emigrate to Canada if a suitable agricultural colony were found," he says. He is busy on a scheme for such a colony in the Fraser Valley where fruit and mixed farming would be engaged in.

As a result of discussions at the Imperial Conference in London the cheap passage scheme under which British immigrants have been proceeding to Canada during the year is expected to be renewed. The most important result of the conference, however, will probably be the extension of the scheme of training prospective British immigrants for Dominion farms and, instead of the 100 men secured by Canada in this manner this year, it is expected that with the broadening of the scheme from 1,200 to 1,500 men will be obtained next year. A new ten weeks' course in simple farm training will be introduced and will run concurrently with the four months' course already in operation.

Desirous of popularizing old French-Canadian folk songs among the English-speaking people of this country, the National Council of Education, on the initiative of Major F. J. Ney, made recent arrangements with Charles Marchand, well-known singer, for a comprehensive tour of the Canadian west. The folk songs which Mr. Marchand will render in English have been specially translated by J. Murray Gibbon, dean of publicity of the Canadian Pacific Railway.

Diversion of six miles of Canadian Pacific Railway tracks has now been completed and raising of three additional miles of tracks is under way in the Gatineau Valley, according to word received at headquarters of the company recently. This diversion has occurred between Mile 8 and Mile 14, and affects the stations of Tenaga Kirk's Ferry, La Charite, Bennet, and Cascades, well-known summer resorts in that district, while the station affected by the raising of the tracks is that of Farm Point.

Nova Scotia Noted For Its Hunting Facilities



Reports of excellent big game hunting in Nova Scotia this season have been received at the tourist department of the Canadian Pacific Railway in Montreal. Hunters have returned with tales of super-moose, seemingly endowed with more than usual cunning, thus adding to the interest in this sport. A large section of the interior is a maze of beautiful lakes, woods and streams where moose are plentiful despite the fact that about 1,200 bulls are killed by hunters each year between October 1st and November 15th, the open season. Cow moose and young calves are protected. Water approaches to the hunting grounds are but a short motor-ride from Digby and Annapolis Royal on the Dominion Atlantic Railway.

Many hunters penetrate the wilderness by canoe from south Milford at the head of the Liverpool chain of lakes, or by motor truck which transports hunters, guides, duffel and canoes to Kedgemakoogee and other haunts of the moose. Some of the best guides are the Micmac Indians, there being also plenty of efficient white guides at Del Thomas's South Milford Camp and Kedgemakogee.

But one bull moose may be bagged each season by a hunter. The majority of moose are killed each year in 13 of the 18 counties. Moose and caribou are plentiful on Cape Breton Island but the hunting of these animals at the present time is prohibited on the Island. Bear and wildcat, for which there is no closed season, roam the woods of Nova Scotia. Ruffed grouse, woodcock, snipe, wild geese and many other varieties of small game are plentiful and afford the hunter every opprtunity of an excellent hunting holiday. The province too is a mecca for the angler. The many streams and lakes abound with salmon and trout. Off the coast tuna, cod, haddock, pollock and flounder fishing is extensively indulged in.

A Superb Dive Against Superb Scenery



One of the most remarkable photographs ever taken in the Canadian Rockies, a work of art that blends in equal proportions beauty, grace, poise, in one unique effect against a background of noble mountain scenery, is shown here where Miss Lydia Fulcher, fancy diver, is portrayed high in air poised like a bird as though flying over Saddleback Mountain in the infinitesimal fraction of a second before she sinks to cleave the waters of the pool. The swimming pool where she is staging her great art is the newly constructed one of Lake Louise, about 90 feet long and 8 feet deep. There are springboards at different heights to suit the expert or amateur diver and the water is warm enough to attract those who are chary of attempting the cooler swimming in Lake Louise itself.

Miss Fulcher champion of the Calgary Swimming Club is a true mermaid of the Canadian West. She learned to swim in the Canadian Government's great pool, "The Cave and Basin", at Banff when she was a mere child. She became a champion last year at the Banff Winter Carnival when swimmers were diving into the Cave and Basin filled with hot sulphur water from Sulphur Mountain, when the temperature outside was hovering around the zero mark, while the water of the pool was well within summer temperatures.

Lending a Hand to Mother Nature



1. Stripping the mail Cut-throat Trout. 2. Over 2000 potential cut-throats. Measuring the eggs into the open mesh baskets in the floating pontoon hatchery units.

Unfortunately Mother Nature made no provision for the growing army of Isaak Waltons in her scheme of things. Man supplements nature in re-stocking the trout streams of the Canadian Pacific Rockies, through the agency of the Department of Marine and Fisheries, which conducts artificial Cut-throat spawning and hatching operation in the Rockies each spring.

Authorities have estimated that only about three percent of all Cut-throat trout, eggs naturally spawned, hatch. The reason given is the desire of fish spawning at other times to feed on the newly laid eggs with the result that the male Cut-throat, after driving off the enemies fertilizes the eggs too late, when they have absorbed so much water that they cannot absorb the fertilizing fluid.

From 87 to 90 percent of eggs artificially spawned at Banff and Spray Lakes, hatch under artificial methods. This is how it is done:

before spawning time the trout are caught in nets, stripped, and returned to the streams, while the eggs from the female and fertilizing fluid from the male Cut-throat are mixed. In ten weeks the young fry is ready for its new home in the trout stream where it reaches the length of over eight inches in about four years.

The annual spring harvest of Cut-throat eggs at Spray Lakes—each female giving from 800 to 1,800 eggs—is about three-quarters of a million. At present 524,824 Lock Leven trout eggs, 172,918 Lake Superior Salmon Trout, 515,906 Rainbow, and 5,600,000 Pickerel eggs are

hatch for 1926 will also include one million Cut-throat eggs imported from Wisconsin and 250,000 from Spray Lakes, making a total of over eight and a half million eggs hatched in the Canadian Pacific Rockies to provide sport for anglers.

The outstanding example of the good results accruing from this work begun in 1914, is the growing annual catch of Lake Superior Salmon Trout at Lake Minnewanka, about nine miles from the C.P.R. Banff Springs Hotel, while Spray Lakes, an easy riding trip from the Hotel is still the favorite Cut-throat fishing area in the Rockies, where fishing is as good as ever in spite of the growing

Radio Without Batteries!

The New Super-Power

ROGERS BATTERYLESS RADIO

Uniform Everlasting Power

Operates from your lamp socket

The Rogers operates direct from any light socket on alternating current. No batteries, chemicals, wires or attachments—you "Just Plug In—Then Tune In." It costs about 4c a week to operate daily and you get uniform everlasting power from the day you plug in—for ever more. Many of the most prominent and particular radio patrons throughout Canada are proud owners of Rogers Sets. An interesting booklet, "Evidence," will be sent you FREE upon request. Any Rogers dealer will install a set on the easy payment plan.

Write for Free Illustrated Booklet.

No Chemicals - No Aerial!

Q.R.S. MUSIC CO., CANADA, LTD.
590 King St. West Toronto, Ont.

ARE YOU A GOOD MOTHER?

Babies Need More Than Love: By a Doctor.

At heart, every woman is a mother. The mother-instinct, a wonderful gift, is inseparable from women. But, unfortunately, mother-instinct does not necessarily guarantee the possession of mother-craft. That, like all crafts, comes from training, learning, and experience. And so many mothers, despite the educational work done by various excellent societies, clinics, and so on, are still ignorant of the rudiments of mother-craft.

The latter concerns itself with the science of caring for a child, and not so much with the act of loving. There may be no deficiency in loving, but a great deficiency in caring. The ideal of course, is "loving care." But there are mothers who give love, but not "care." They leave undone what ought to be done, and do what should never be done. Through it all the average mother "means well." But it is results that matter—not intentions.

Filling Our Hospitals.

Every child has the right to live—the right to be tended, cared for, and so launched in life that with a sound mind in a healthy body it may have a fair chance. Given that chance, it makes its way and is an asset to the nation. Denied the chance, it becomes a liability—often a charge on the community. It is stated that of the thousands who continually have to avail themselves of the services of our hospitals, the majority consist of those who lacked, as children, not mother-love, but mother-care. The cots in our children's hospitals are filled, in many cases, with those whose mothers—poor souls—really put them there. Always they "meant well," but ——!

Tea is poison to a baby because the drug caffeine upsets the delicate digestive organs and causes serious nerve disorders which may persist through life. No tea for a baby! And what of alcohol? There are mothers—and fathers, too—who give sips of liquor to their little ones. Wicked? Not of intent. It is but mother-love acting along the lines of ignorance.

The other day the post-mortem on a baby revealed that, at eleven months it had been given fish and chips. "I didn't know it would hurt it," sobbed the heart-broken mother.

And what of the deadly 'comforter"? If it falls, it picks up filth. If tied, it is wet when released, and its surface gathers air-borne germs.

Push-chairs are often used too soon, with the result that a child's spine is injured, and mental disorders, with epilepsy and paralysis, follow. Clothing, from an excess of (wrong) care, is heaped on a child, and the denial of fresh air and sunshine produces rickets. Painted toys are sucked, and baby is poisoned.

All the thousands of mothers who read this article should avail themselves of the opportunities provided in our towns and cities of learning, not how to love, but how to care for their children.

Why They Never Married.

Perhaps the most famous living bachelor is Earl Balfour, who, having turned seventy-eight, seems unlikely now to become a Benedict. Lord Kitchener, too, was a bachelor, and so was General Gordon, who, when asked why he never married said: "I have never yet met a woman who at a moment's notice, and for my sake, would accompany me wherever the demand of duty might lead, to the ends of the earth, perhaps."

Sir Joshua Reynolds, the portrait-painter, lived and died a bachelor, although he had a very trying sister to keep house for him. Yet he was the most companionable of men. He was said to be in love with Angelica Kauffman, the beautiful Royal Academician, but there is no proof of this.

Turner was another artist bachelor. He had an unfortunate love-affair in his early youth which probably embittered his whole life. Yet another bachelor artist was Sir Thomas Lawrence. Many women thought he was in love with them because he was so charming, but he always stopped short of matrimony.

Handel, composer of "The Messiah," remained a bachelor to the end. He had two love-affairs. The parents of his first love made the stipulation that he should give up composing music. Handel seems to have preferred music to a bride. A second love affair followed the same course.

Bless the Hot-Water Bottle!

The hot-water bottle season has begun, and it is interesting to learn that doctors see no reason why anyone should refrain from using them. These comforters do not, it seems, offend against any of the rules of health, being much preferable to cold feet.

It is suggested, however, that the bottle's use should be similar to that of the warming-pans of the past—that is, to produce a warm bed, but not to act as an artificial circulator all night long.

In cases of slight rheumatism, a hot-water bottle will often bring great relief, because the heat penetrates below the skin into the joint. This causes the flow of blood in the joint to increase, releasing some of the harmful products.

Minard's Liniment for Colds.

Broad Stone Found.

Workmen unearthed near Inverness, Scotland, recently, a stone which is believed to be the Broad Stone, mentioned in very old charters.

Ontario Agricultural College

WINTER SHORT COURSES — 1927

Stock and Seed Judging (Two Weeks), January 11th - January 22nd.
Poultry Raising (Four Weeks), January 11th - February 5th.
Bee-Keeping (Two Weeks), January 11th - January 22nd.
Drainage and Drainage Surveying (Two Weeks), January 11th - January 22nd.

Horticultural Courses

1. Fruit and Vegetable Growing, February 7th - February 18th.
2. Floriculture and Landscape Gardening, June 6th - June 17th.

Dairy Courses

a. Course for Factory Cheese and Buttermakers, January 3rd - March 18th.
b. Cow Testing, January 10th - January 21st.
c. Farm Dairy, January 24th - February 4th.
d. Ice Cream, including Mechanical Refrigeration, March 21st - April 1.
e. Creamery and Cream Grading Course, together with Cheese-making and Mechanical Refrigeration, March 22nd - March 24th.

Farm Power

Including Tractors, Gasoline Engines, etc. (Two Weeks). January 25th - February 5th.

School for Bakers

(4 months) (Course now in preparation).

Information concerning Short Courses may be procured by writing to the Ontario Agricultural College.

J. B. Reynolds, M.A., President. L. Stevenson, M.S., Extension. A. M. Porter, B.S.A., Registrar.

ONLY THE FITTEST SURVIVE

That Was Darwin's Theory of the Working of Evolution.



Charles Darwin, frequently called the father of evolution, was born in 1809 and died in 1882. He published his famous "Origin of Species" in 1859.

Secrets of Science.

By David Dietz.

Charles Darwin arrived at his theory of how evolution worked in 1858. He called it the theory of "natural selection." It is interesting to note that Alfred Russell Wallace independently arrived at the same theory in the same year.

Darwin published his "Origin of the Species" in 1859.

According to this theory, there are a great many more creatures born than there are room for on earth. Accordingly, there is a struggle for existence.

Darwin noticed that while there is inheritance at work, the force which tends to make offspring resemble their parents, there is also a second force at work. This force tends to make for individuality. It makes offspring vary from their parents so that no two creatures are ever exactly alike in every detail. This second force is called variation.

As a result, Darwin believed that in the struggle for existence there was a "survival of the fittest." That is, for example, in cold climates the animals with the heaviest coats of hair tended to live while the others died off.

Through inheritance the animal which survived passed on their characteristics to their off-spring. In this way, Darwin believed new types of creatures were gradually evolved through the course of ages.

The whole process Darwin called "natural selection."

The term "Darwinism" is frequently heard to-day. But unfortunately it is used in a conflicting way. Sometimes it is used to mean evolution. At other times it is used to mean the theory of natural selection.

Darwinism, meaning evolution, is more strongly entrenched in the scientific world to-day than ever before.

But Darwinism, meaning natural selection, is not so strongly entrenched.

Many biologists believe to-day that the theory of natural selection is not sufficient to explain the whole process of evolution and that other factors deserve more attention than Darwin gave them.

It has been pointed out that in addition to ordinary variations in offspring there are often great marked changes. So-called freaks are produced. The scientific name given these large changes to distinguish them from ordinary variations is "mutations."

According to the school of thought founded by Professor Hugo De Vries, these mutations are responsible for the rise of new species.

The world of science is also beginning to know more about the way in which inheritance works. Our knowledge of how heredity works began with the experiments of Gregor Mendel, an Austrian abbot, who carried on his experiments at a monastery, publishing the results in 1865. But the full significance of his work was not realized until the present century.

Expansion of his work, notably by Professor August Weisman, a German biologist, who died in 1914, tends to show that heredity is governed by minute structures called chromosomes in the germ-cells from which the organism grows.

HOW TO RELIEVE CHILDREN'S COLDS

Avoid Serious Results by Using Baby's Own Tablets.

When a child shows the first symptoms of a cold, such as sneezing, redness of the eyes, clogged or running nose, prompt measures for relief may avert serious results. Mothers should always have on hand some simple, safe and effective remedy for immediate use.

Baby's Own Tablets act quickly, contain no opiates or narcotics, are tasteless and harmless. Mrs. Joseph Cadieux, Holyoke, Mass., says:—"I have used Baby's Own Tablets for my children and find them a very satisfactory medicine. When my little boy had a cold I gave him the Tablets at night and he was well next day. I give them to the children for constipation and they always do good. I think Baby's Own Tablets are much easier to give a child than liquid medicine. I recommend the Tablets to all mothers who have smal children and believe they should always be kept on hand."

Baby's Own Tablets are sold by all medicine dealers or will be sent by mail at 25 cents a box from The Dr. Williams' Medicine Co., Brockville, Ont.

Oysters Grown on Trees.

Did you know that many of the oysters eaten in America spent their youth clinging to the twig of a birch in the shallow waters of a tidal flat?

The death-rate among oysters was so high that it was feared the supply of bivalves would soon be exhausted if measures were not taken to protect them.

When about fourteen to eighteen days old, oyster larvae attach themselves to a smooth surface and remain fixed. Hitherto a submerged rock has been a favorite resting-place, but experiments have shown that birch brush provides the best anchorage of all. A single brush may become the home of thousands of future oysters, and by this means it is hoped that it will be easier for the baby oysters to develop and reach maturity.



Just stating a Truth.

She—"Dead men tell no tales."
He—"Why do you say that?"
She—"I was just thinking you would never have married that little blond widow if they did."

Minard's Liniment for Distemper.

How It Will Be.

I know how it will be this afternoon
Within a certain little island town
From four o'clock until the sun goes down—
From sunset till the rising of the moon.

A happy time, a tranquil time, and free;
School will be out, and children coming home;
Strong-muscled, hardy, weathered men will come
Back from the quarries and the tossing sea.

The fir-tree shadows will be lengthening;
The slanting rays of sun will richly stain
The harbor and each western window-pane
Deep rose. The sky will be a lovely thing.

Against the glory some belated boat
Will reach its mooring. Plash of rhythmic oars;
Then silence save where ocean laps the shores—
Only the distant murmur of the rote.

—Alice Lawry Gould.

Excalibur.

From shine of sun on mountain
And gleam of it on lake,
From silver light on fountain,
King Arthur's sword I take.

Excalibur of courage,
Unrusting, ever bright,
The mystic sword of Arthur,
The symbol of the light!

Oh, sword of Arthur, flashing
Across the water blue,
How happy is the heart of one
Who has recovered you!

—Marion Steward.

More London Soot.

Foreign coal being largely used in London has led to a sharp rise in the amount of soot, and atmospheric pollution is actually greater than at this time last year.

Take the pep from your dyspepsia with 15 to 30 drops of Seigel's Syrup in a glass of water as directed on the bottle. Any drug store.

"Land of Promise" is the curiously inapt name given to a small thoroughfare in London, which has no houses and leads only to the poorhouse of the Shoreditch guardians.

Minard's Liniment for Sore Back.

Family photographic groups, even on the occasions of weddings, are dying out; photographs must be artistic pictures nowadays and few groups fulfill that demand.

MONEY WANTED
12% Paid on Amounts from $100 to $5,000. Best of Security.
For full information address
Mid-Continent Bond Corporation
331 Bay Street, Toronto 2
Enquiries treated confidentially.

SCIATIC SUFFERING

Comes Because the Nerves Are Starved for Better Blood.

There are excellent reasons why Dr. Williams' Pink Pills have proved beneficial in the most severe cases of sciatica, neuralgia and other complaints in that group known as disorders of the nerves. Each of these complaints exist because the blood is thin and watery, and the nerves are thus literally starving for the nourishment rich red blood supplies them. Any increase, therefore, in the richness of the blood speedily and beneficially acts upon the nerves and the torturing pains of sciatica and neuralgia disappear. It is because of their specific action on the blood, thus feeding the starved nerves that Dr. Williams' Pink Pills have been so successful in the treatment of these troubles. As proof of this we give the case of Mrs. P. N. Bezanson, South Alton, N.S., who says:—"Two years ago I was attacked with sciatica and neuralgia in my back and leg. The pain was so severe that I could not walk. Even to move caused me agony, and I had to go to bed. The doctor called in was not able to do more than deaden the pain, and I had been in bed for six weeks when my grandmother came to see me and strongly urged me to give Dr. Williams' Pink Pills a trial. She said she had had a similar attack and it was these pills that had restored her to health. I at once got a supply and had only used four boxes when I found great relief. Gladly I kept on taking the pills, and soon after found myself as well as ever I had been. Gratitude for what Dr. Williams' Pink Pills did for me makes me urge others similarly afflicted to try them."

You can get these pills from your druggist, or by mail at 50 cents a box from The Dr. Williams' Medicine Co., Brockville, Ont.

The Source.

When you see a great river, sweeping majestically towards the sea, a highway for ships to and from the ends of the earth, the water supply of a vast population, the fertilizer of great tracts of country, you realize its power for good, its benefit to mankind, without much effort of imagination.

One day, recently, I was wandering among some hills, and came upon a spot where a little spring bubbled up. It was so tiny that I could almost cover it with the palm of my hand, and for a moment, stop its flow.

There was a man sitting on a rock near by. As I made a cup of my hands and drank, he said: 'You're drinking at the source of the River—," mentioning one of our largest and busiest waterways.

I looked at that trickle of water with new eyes. I had regarded it simply as a spring; now I saw it as a source.

I had known the river the man named all my life. It had its place in history, in song, and in romance. It answered fully to the poet's description:—

Though deep, yet clear; though gentle yet not dull;
Strong, without rage; without o'erflowing, full.

So great and notable a river was it, in fact, that had I ever attempted to visualize its source, whilst gazing upon its crowded shipping, its splendid bridges, its noble estuary, I should have visualized something apparently adequate, some thing which could conceivably produce such a great and beneficent stream.

Yet the reality was this gushing fountain, so small, apparently so inadequate, that, seeing it only, no one would have dreamed of prophesying its future greatness and might.

One of the ancient prophets asks the scornful question: "Who has despised the day of small things?" He really means to say: "What fools what idiot, is despising the handful of corn, because he has not faith or imagination enough to see the thousands of bushels it can yield in the course of a few years?"

Yes, the question is a scornful one, and history endorses that scorn on every page.

No one can predict the result of the tiny rill of influence, of effort, of thought. That is why I found the source of that river so comforting, so reassuring, so inspiring.

It said to me, as it bubbled up: "Just go on doing your bit. Don't imagine you are futile because you don't see the results of your work, or because your influence is restricted in its scope. Even if you are not the source of a mighty river, you may be the source of some important tributary, some helpful affluent, which will go to swell the volume of the progress and betterment of mankind."

So nigh is grandeur to our dust,
So near is God to man,
When Duty whispers low, "Thou must,"
The heart replies, "I can."

It is this spirit of sincerity, then, so finely described here by Emerson, which has proved the strong source of a thousand streams of world-wide and beneficent influence.

Smith Commonest Surname.

Among surnames in England, the commonest are Smith, Jones, Brown, Taylor, Davies, Wilson, Walker and Morris.

Coughing

Take half a teaspoon of Minard's internally in molasses. Eases the throat, stops the cough.

MINARD'S "KING OF PAIN" LINIMENT

Leaving England.

Above the city hangs a veil of rain;
The steamers moored along the sombre docks
Loom like strange phantoms through the thick pale mist.
Along the dreary, age-worn waterfront
Advertisements adorn the dingy walls
Above the Plarhead, long, dun-colored, wet,
Thunder the fast trains of the Overhead.
The Mersey teems with busy craft—flat-boats,
Great ocean liners coming into port.

Departing vessels bound for foreign shores,
Ferry-boats jammed with people, panting tugs
That churn the turbid water into foam.
Our cargo placed, the gangway is removed;
The siren sounds, roused engines pulse and throb:
The boat stirs, quivers—gliding toward the sea,
The water swirls and ripples in our wake.
A flock of fat gulls follows, flapping, crying,
We pass on out into the open sea
And meet, safe home, a sister ship to ours.
Liverpool's spires are lost in the pale mist,
Birkenhead fades into a memory.
The blood of pioneers warm in our veins,
We face, as they, the still unconquered deep.

—Lena W. Blakeney, in Voices.

William Booth Humanity's Lover.

He had the invaluable gift of discerning the good and useful qualities in every type of man, and this faculty became more sure and unerring as time wet on. Some men have an instinct for detecting base metal in those who carry the appearance of honesty; William Booth had rather the gift for discovering fine, even heroic qualities beneath exteriors which suggested the very opposite. Men who were to all appearance the most unlikely to be of any use to his organization . . . were found by him to possess some unsuspected grace or ability or energy which fitted them to occupy a particular niche. . . .

It is an astonishing circumstance that William Booth, of humble birth, with very limited educational advantages, with no opportunity until he was well in middle age of coming into contact with the leisured or polite classes, should nevertheless have been able to make himself at home with men of the university, of Parliament, of the Court, of the "City." He met them on common ground, he was not "awkward" in their company; they found him interesting, and very often, before they were aware, he had slipped the leading strings on them, and was taking them whither he would.

But this rare gift of adaptability was exercised equally in his dealings with the poorest creature of the street. He was more proud of the fact that he could, so to speak, break bread with the poor than that he could sit as an honored guest at a dinner table in Park Lane.

The greatest of all his qualities in the management of men . . . was his love, his spirit of goodwill. In him this was a constant fountain of benevolence, seldom a sudden gush of feeling. . . . His love for his fellows seemed boundless. It was not to be put off by the extreme unlovelimess of some of those before whom it was poured out, nor by their ingratitude, nor their hardness of heart. It was like strong, kindly hands searching for the worst. He plunged into the underworld in quest of those whom others shunned or of whom they despaired. . . . Because of the love that was in him he dared, not only the anger of the world, but its laughter.—Bramwell Booth, in "Echoes and Memories."

Keep Minard's Liniment in the house.

Umbrellas, so long out of favor among men, are being used so much nowadays that an attempt is to be made to introduce colored "gamps" for male use.

"Buckley's" for Throat Health

A sip night and morning relieves soreness and hoarseness, and prevents more serious developments. A bottle of Buckley's—40 doses for 75 cents—is an economical guarantee of healthy throats for the whole family. Pleasant to take—instant in action—positive in relief. All druggists sell it.

W. K. Buckley, Limited, 223 142 Mutual St., Toronto 2

BUCKLEY'S MIXTURE
Acts like a flash—a single sip proves it

Classified Advertisements.

REMNANTS.

3 LBS., $2. 5 LBS. PATCHES, $1.50. A. McCreery, Chatham, Ontario.

PUZZLE Find Santa Claus



28 Prizes Each a WRIST WATCH.
28 Prizes Each a CAMERA.
28 Prizes Each a CLOCK.

1000 OTHER PRIZES

If you can solve this puzzle and will sell 24 Frozen Perfumes at 10c each you can win one of the above prizes. Will you do this? It is very easy. If so, just mark SANTA with an X and send it to us at once and if it is correct we will send you the Perfume to sell right away.

SELFAST SPECIALTY CO.
Desk 11 Waterford, Ont.

Drake's Cottage.

A movement has been started in England to restore the ancient cottage in Devonshire which was the birthplace of Sir Francis Drake, the first Englishman to circumnavigate the globe, and the destroyer of the mighty Spanish armada.

Plans For Homes

Last word in builders' aid. Practical, up-to-date suggestions on planning, building, furnishing, decorating and gardening. Profusely illustrated, and scores of actual dollar-saving suggestions. Send 25 cents for current issue.

MacLean Builders' Guide
344 Adelaide St. W., Toronto, Ont.

Give the children SHILOH FOR COUGHS

YOUNG WOMEN SUFFER MOST

These Two Found Relief by Taking Lydia E. Pinkham's Vegetable Compound



Ayer's Cliff, Quebec.—"I have been teaching for three years, and at the end of the year I always feel tired and have no appetite. I was awful sick each month, too, having pains in my back until sometimes I was obliged to stop working. A friend recommended Lydia E. Pinkham's Vegetable Compound to me and I heard many women telling how good it was so I thought it would help me. And it did. Now I take six bottles every year and recommend it to others."—Donalda Fanteux, Ayer's Cliff, Quebec.

"Unable to Work"

Canning, Nova Scotia.—"I had irregular periods and great suffering at those times, the pains causing vomiting and fainting. I was teaching school and often for some hours I would be unable to attend to my work. Through an advertisement in the papers I knew of Lydia E. Pinkham's Vegetable Compound, and it has been of great benefit to me, the troubles being completely relieved."—Laura J. Eaton, Canning, King's County, Nova Scotia. C

ECZEMA ITCHED AND BURNED

On Knees and Elbows. Healed by Cuticura.

"I had eczema on my knees and elbows. It broke out in pimples and itched and burned something awful, causing me to scratch. I lost my rest at night on account of the irritation, and my clothing aggravated it, often causing it to bleed.

"I tried several remedies without success. I read an advertisement for Cuticura Soap and Ointment and sent for a free sample. I purchased more, and after using three cakes of Cuticura Soap and three boxes of Cuticura Ointment I was completely healed." (Signed) Miss Muriel Pattie, Cannes, Nova Scotia.

Use Cuticura Soap, Ointment and Talcum for daily toilet purposes.

Sample Each Free by Mail. Address Canadian Depot: "Stenhouse, Ltd., Montreal." Price, Soap 25c. Ointment 25 and 50c. Talcum 25c.
Cuticura Shaving Stick 25c.

BAYER

Genuine ASPIRIN

Proved safe by millions and prescribed by physicians for

Colds Headache Neuritis Lumbago
Pain Neuralgia Toothache Rheumatism

DOES NOT AFFECT THE HEART

Safe — Accept only "Bayer" package which contains proven directions.
Handy "Bayer" boxes of 12 tablets
Also bottles of 24 and 100—Druggists.

Aspirin is the trade mark (registered in Canada) of Bayer Manufacture of Monoaceticacidester of Salicylicacid (Acetyl Salicylic Acid, "A. S. A."). While it is well known that Aspirin means Bayer manufacture, to assist the public against imitations, the Tablets of Bayer Company will be stamped with their general trade mark, the "Bayer Cross."



CHRISTMAS SHOPPERS!

We extend to you a hearty invitation to do your holiday shopping HERE. Our many lines are now complete for the Xmas Trade.



Cereals

Shredded Wheat 15c.
Corn Flakes 2 for 25c.
All Bran, Kellogg 25c.
Bran, Tilsons 25c.
Bran, Posts 15c.
Roman Meal 35c.
Wheat Flakes 8c. per lb.
Quick Quaker with China 45c.
Wheatlets 6c. per lb.
Graham Flour 6c. per lb.
Oat Meal 6c. per lb.
Corn Meal 6c. per lb.

Handkerchiets

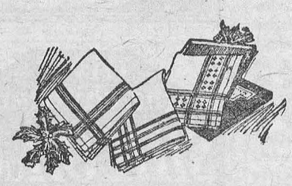

Ask to see our Fancy Excelda Handerchiefs for Men, 35c This is something new.

SUNDRIES

Sabadilla, a real louse killer 60c per lb.

Scott's Emulsion—nothing just as good—small size 65c for 57c, large size $1.30 for $1.08—note the price.

Remember we give one day away in December.

Burdock Blood Bitters $1.00

Robert's Syrup of the Extract of Cod Liver Oil and Tar, a real medicine for a common cold, 40c

Aromatic Fluid Cascara 25c

Polson's Improved Syrup of Linseed, Licorice and Menthol 25c

Polson's Improved Syrup of White Pine with Tar, Cherry and Tolu 25c

Colgate's Dental Cream 25c

Colgate's Tooth Paste 25c

Dr. Chases Syrup of Linseed and Turpentine 35c

We guarantee to all our patrons, high quality at fair prices, prompt service and courtesy, satisfaction or money refunded. Therefore, we solicit your patronage.

Any mistakes or grievances please notify the Boss at once.

Meats



We guarantee the eating qualities of this choice Western Beef.

Cold weather coming on we will keep a supply to sell by the quarter. We will cut them up in chunks for you.

FISH—fresh fish will be kept in stock as soon as the weather permits.

In buying beef from us you run no chances of getting meats with any traces of Tubercular trouble. The price is not much higher than common beef.

A Tempting supply of cooked meats.

Phone 85 for your next order.

"SERVICE IS OUR MOTTO"

Men's Furnishings

MENS WOOL GLOVES—Scotch Knit, plain grey, 75c. English make, fancy plaid backs, $1.00.
Mens Suede gloves, 1 dome with gusset, outside seams, good warm lining, $2.00 per pair.

Mens Mocha gloves, 1 dome fastener, nicely lined, $1.40.

BOYS MOCHA GLOVES—1 dome with gusset, warm lining, $1.25 per pair.

COLLARS—A full line of "Arrow" in hard and soft, in all the newest styles.

MOCHA MITTS—Outside seams, heavy wool lining, warm and cosy, $2.25 per pair.

Cuff Buttons, Collar Buttons, Tie Clips, Collar Pins, Safety Razors, Shaving Sticks, pocket combs, etc.

SOCKS FOR MEN—All wool socks, plain and ribbed Cashmers, Silk and Wool mixtures, plain colors, also Heather shades and fancy checks and stripes.

MENS HIGH GRADE SWEATER COATS have shawl collars, two side pockets and a lovely soft finish different colors, Price $6.00.

MENS SWEATER COATS—Medium weight, $3.00.

MENS SCARFS—The best assortment we have ever stocked in white, & fancy colored silks and wool prices are as low as $1.25.

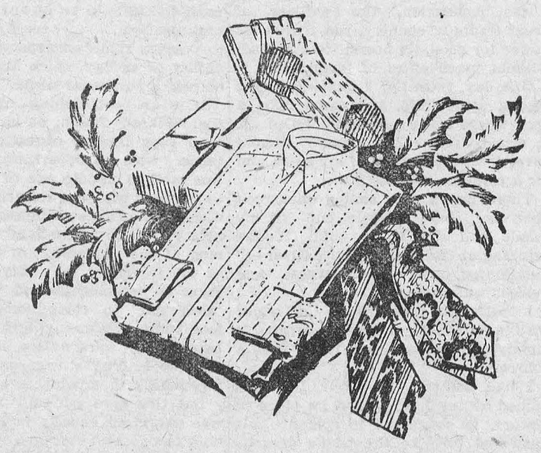

MENS BROADCLOTH SHIRTS—New colors, new designs, sizes 14 to 17. These are high-grade shirts, well made and roomy, made by the Arrow people. Colors, blue, grey, mauve and helio, price $2.00.

TIES FOR MEN—Every man appreciates the added touch of smartness of a good looking Tie.
Crepes, good assortment 65c, 1.00, 1.25.
Bow ties and handkerchief to match 75c, Bow tie 50c

Arm Bands 25c, Garters 25 and 50c per pair.

Keep in mind we give away everything we sell one day in December.

HANDKERCHIEFS—Ask to see our fancy Exceda, something new, 35c each.

OVERALLS—Plain blue with white back, heavy weight, two seamed legs, six pockets, good wide suspenders and heavy pockets, regular $2.50, we have marked them down to $2.00.

UNDERWEAR—Mens Fleeced lined underwear, Penmans 37, $1.00 per garment.

COMBINATIONS—Mens Fleeced lined Combinations, Penmans 37, $2.00 per suit.

MENS CAPS—Fine looking, Mens Caps for Fall and Winter, made of all wool overcoatings, in smart shapes, one pieced tops with fancy backs, priced low, look at them.

Hand Bags

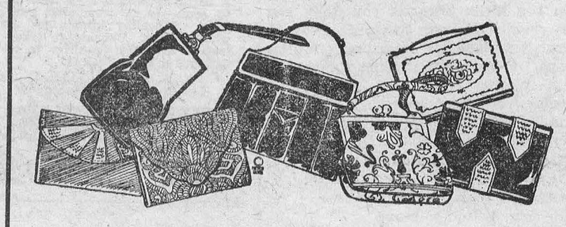

A splendid opportunity for you to procure a Hand Bag at a very low price. They are fitted with purse and mirror and come in different colors. Price $3.00 and $3.75

A cheaper pouch for girls, imitation of alligator, fitted with purse and mirror, $1.00

A smaller bag for children at 30c

Shop here and get value for your money.

EATABLES

Our Groceries are always Fresh.

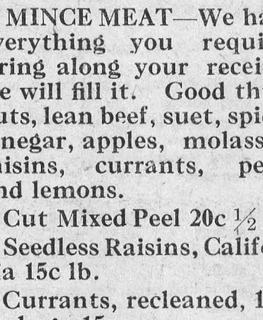

Cooking Prunes 10c lb.

P & G Soap, 4 bars 25c

Clark's Pork and Beans large tins 25c

Phone for food it's the proper way.

Popping Corn 3 lbs. 25c

White Beans, 3 lbs. 25c

Castile Soap 6 bars 25c

Kippered Snacks 3 for 25

Pulverized Sugar, 2 pkgs. for 25c.

Pure Orange Marmalade 1 lb. glass 25c

Domestic Shortening 1 lb. block 20c

Pure Lard, 1 lb. blocks 25

Toilet Paper 6 rolls 25c

Don't forget one day's groceries given away this month.

Pumpkin, large tins 18c

Saurkraut, large tins 18c

We lead in groceries.

Redpath Sugar, $7.50 bg.

Apples, Winter Varieties a good assortment to pick from $5.50 per barrel.

MINCE MEAT—We have everything you require. Bring along your receipe, we will fill it. Good thick cuts, lean beef, suet, spices vinegar, apples, molasses, raisins, currants, peels and lemons.

Cut Mixed Peel 20c ½ lb.

Seedless Raisins, California 15c lb.

Currants, recleaned, 1 lb package 15c

Peas, per tin 15c

New Dates 2 lbs. for 25c

Most particular People drink our Coffee, fresh ground, 70c lb.

Rich Red Cranberries per lb. 20c

Natural Japan Teas, 70c lb., green.

Hipolite, a ready to use Marshmallow, 30c pint.

Cocoa—Just received one barrel of that fine export cocoa at the same old price 2 lbs. for 25c

Rice—Good clean and plump 10c lb.

Sage and Savory, 15c tin

Pilchards, 3 tins for 50c

Kemptville Pasturized Creamery Butter, 45c lb.

Corn, Peas and Tomatoes, assorted, $1.50 doz.

Cooking Figs, clean and bright, 2 lbs. for 25c

Don't leave the store without having your bill receipted.

Take care of your receipted bills they are worth money.

DRY GOODS

Last week we secured a lot of prints in light and dark patterns, worth 25c regularly. We bought them cheap and can sell them at 20c yd.

One lot of Ginghams in small pattern, all colors, 32 ins. wide, special 25c

Flannelettes, stripes in Blue and Pink, the price has been marked down to 25c yd.

Flannelette, White 20c, 25c and 30c

Army Flannel, grey 40c yd.

Chintz, 1 lot 10 patterns, reg. 35c for 25c yd.

Duck, black, heavy weight 45c

Drill, striped, extra heavy 50c yd.

Ladies Sweaters

Cosy, snug fitting, wind-breakers, contrasting colors are introduced on the vertical band that appears on each side of the front. Plain colors are used on the collar, cuffs and around the bottom, giving them a very neat appearance. We have a good assortment in the different shades. We would be pleased to have you look at them. Prices $4.00 and $4.50

Children's Sweaters in Blue, Sand and Peach $1.25 each.

Ladies' Cardigan Jackets, fancy patterns with plain trimmings on cuffs and pockets, price $3.75

Ladies' Gloves

Ladies' Suede Fabric Gloves, ribbed back, 2 dome fasteners, 50c pair.

Ladies' Suede Fabric Gloves, same style, in light and dark greys, 50c pr.

Ladies' Gloves, suede finish, 3 ribbed backs, 1 dome fastener, fancy cuffs, $1.00 pair.

Ladies' Gloves, fancy suede, 1 clasp 85c pr.

CANDIES



Mixed Candies 20c lb. Kisses 25c lb.
Salted Peanuts, always the choicest.
Chocolates in bulk 35c Buds 40c lb.
Chocolate Bars, all the new ones.
BETTY BROWN home made candies are in a class by themselves. The children's delight. Order a box with your next grocery order. 1 lb. boxes 60c 2 lb. boxes $1.20

See our price on Scott's Emulsion and look up the price in the City Catalogues.

We sell you Canned Goods cheaper than the other stores can buy them.

Ladies' Scarfs.

Very dainty lace, 72 in. long, 16 in. wide in grey, peach and white at **$1.35**

Rayon Scarfs, extra good value from **$1.50 to $2.50**

Ladies' Scarfs, something entirely new, French printed, 66 in. long, 19 in. wide in different colors at **$3.00**

Ladies' Underwear, Fancy Silk Stripes, Short Sleeves and Sleeveless, 75c per garment.

Listen!

Don't be mislead by City Stores, your local merchant gives you service, you phone your order and it is delivered when you want it, you don't have to wait until you can go out and do your own delivering—isn't your time worth more than a delivery boy's,

Your local merchant gives you the convenience and privilege of a charge account, no waiting around for change on every little purchase. He is your friend at all times and many a family can well feel grateful to their local merchant for seeing them through when times are bad. Compare quality for quality and service for service and you will find that it is your local merchant who is giving you, by far, the best deal. Boost your home town by keeping your money at home. The money you spend in city stores is taken to other centres for investment.

Shop anytime of day.

Phone us anytime of day.

House Slippers

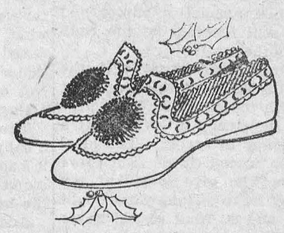

Ladies' Fancy House Slippers in all colors $1.25 pr.

NOW is the time to plan for Xmas!

We can give you good value in Women's Hosiery and Gloves.
Men's Pullover Mitts.
Linen Towelling.
Striped and Plain Flannelette.
Ladies' and Gent's Overshoes.
Wouldn't it be nice if you bought your Xmas presents on the day we give everything away.
Ladies' and Gent's House Slippers.
Men's Woolen Mitts.
Xmas Toys and Nic-Nacs.
Note Paper and Envelopes.
Flannelette Blankets.
We recommend the Empress Shoes for Women.

Papetries

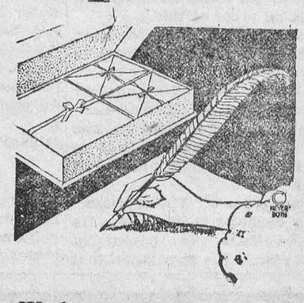

We have splendid line writing paper. A box of Stationery makes a fine Xmas gift.

From Our Hardware

Skates for boys $1.50 per pair.
Skates for girls $1.50 and $1.75
C C M Skates for Men $4.00
Star Skates at $5.00 per pair.
A good line of Hockey Sticks.
Stable Shovels $1.00 each
Stable Brooms $1.00 each
Cow Combs 25c each.
Stable Brushes 85c each.

Don't forget that we are giving back to our customers all money spent at our store, one day each month. No one will know that day. It will be decided by the proprietor at the end of each month. Do your shopping here and you will be sure of the refund.

T. O. KEYES,

Grocery Phone 16 Winchester Meat Market Phone 85

Read our adv'ts each week, you will find our prices reasonable. We cannot advertise everything we stock, as our space is limited, but a phone call will bring anything you need to your door. A trial order will convince you. We aim to please.