WINCHESTER PRESS

VOL. 78. No. 40. WINCHESTER, ONTARIO, THURSDAY, FEBRUARY 10, 1966 PRICE 10 CENTS

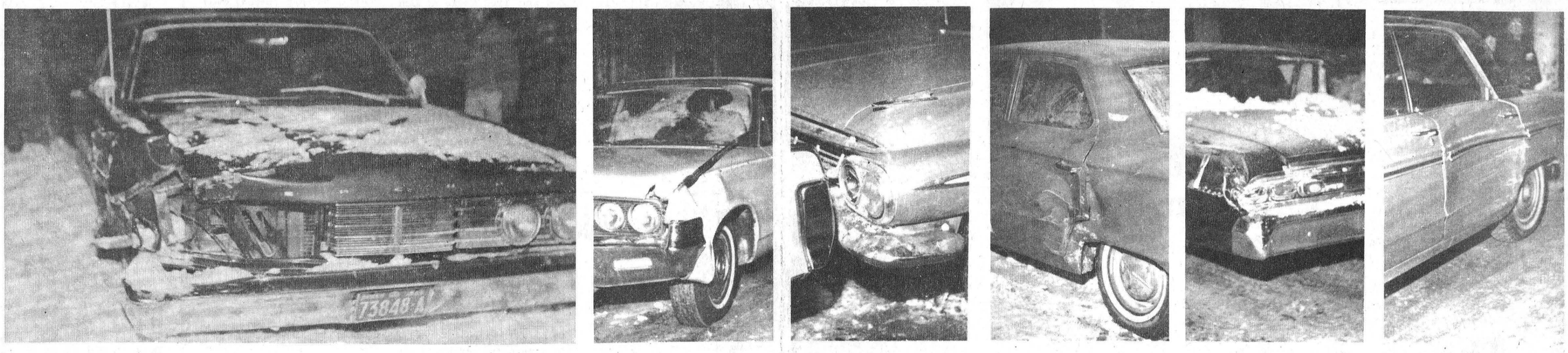

Spectacular C — R — A — S — H

Over a $4,000 trail of damaged cars that extended from the intersection at Main and St. Lawrence to the lawn of the Winchester United Church gave ample evidence of a seven car accident last Friday evening. Six parked cars were victims of a wildly driven 1966 Mercury which wrought havoc on its spiralling damaging trail out St. Lawrence Street.

The driver of the car, 19 year old Steven Forsythe of the Kemptville area will be charged by Winchester Police with careless driving. Owner of the car, the boy's uncle, Martin Forsythe, will be charged with having liquor other than place of residence.

In quick succession the new model car that had only 2,700 miles travelled, hit five parked cars and forced one of the vehicles to crash into another. Cars owned by the parents of Miss Ottawa Rough Rider Karen Craig, Eric Ball, Raymond Annable, John Poole and Gordon LaRose were struck by the low flying car. Impact crashed the Annable car into Woodrow Holmes' car.

Constable Les Whitteker investigated the accident and assessed damage as follows, in the order the cars were hit or damaged; 1965 Valiant owned by family of Karen Craig, left rear quarter, $250; Annable car, front and rear left quarters, $500, 1965 Chrysler;

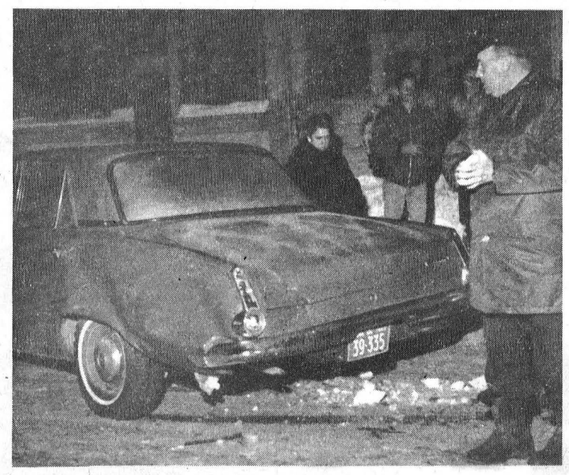

Woody Holmes' car, front left bumper and fender damaged, 1959 Chevrolet, $150; Eric Ball, 1964 Ford, left side, $325; John Poole, $200 damage to left rear quarter of 1964 Meteor; Gordon LaRose, 1965 Plymouth, $200 to left side. Craig, Poole and Ball vehicles were on the west side of the street and were all struck by the right front corner of the moving Forsythe car. The Annable and LaRose cars were struck by the left rear quarter of the accident vehicle that had more than $2,500 to three fenders.

In addition to striking five vehicles the Forsythe car clipped off a no parking sign in front of the post office before careening across St. Lawrence to finally stop beside a large tree on the United Church lawns.

A large crowd surveyed the accident scene as the carnival audience was departing from the rink. Many carnival goers returned to their parked cars only to find a change in styling.

—Press Staff Photos.

A. E. Dukelow Library Head

A. E. Dukelow was re-elected president of the Winchester Public Library Board at the recent annual meeting. It was the 50th annual meeting of the board.

After a review of the year's readership which totalled 5,557 books by 50 adults and 123 juvenile members, an election of officers and committees was held.

Serving on the executive with Mr. Dukelow will be secretary Miss Emma Gardner, treasurer Miss Clara Anderson and librarian Mrs. Hugh Wilson. Members of the Board are Reeve G. H. Reynolds, Mrs. Arthur Christie, Mrs. F. Erle Helmer, Miss Ellice Smith, Miss Florence Fennell, Carl Fetterly, Mrs. Walter Moffat and Arnold Duncan.

Members of the buying committee are Miss Gardner, Mrs. Wilson and Miss Anderson; reading committee, Mr. and Mrs. F. Erle Helmer, Miss Gardner, Mrs. Wilson, Miss Anderson and Mrs. H. O. Knapper. Auditor is Mrs. Hugh Wilson.

In the future, Library board meetings will be called every two months.

Garbage Problem Solved?

Garbage collections may be a thorn that can be soon pulled out of the side of Winchester Village Council. Early in the new year Council called tenders for the collection of garbage following a pattern similar to the one in force, and three tenders were opened at Monday evening's regular February session.

Two of the three tenders received quoted a price that would definitely make the tendering of the job profitable. They were considerably lower than the cost of collection now paid out by the town yearly. Council considered the tenders carefully and digested information as to various possibilities offered by probable methods of collection. Each tender submitted two day collection plans.

Further consideration will be given the matter at a special meeting of council to be convened Saturday evening. At that meeting the council will discuss the problem and reach a decision as to which tender will be accepted. Indication has been received that one tender may bring forth a modern and completely efficient method of collection. No doubt a new by-law will be drafted indicating the breakdown of boxes, etc. to be picked up by the village, whether by its own crew or by a hired firm. Included will be a maximum weight limit of 50 pounds per carton to be disposed of, and proper packaging.

FLEET REVAMPING?

Town Engineer Reg. Freeland requested direction of Council on the action to be taken with two of the village vehicles. The engineering department's small half ton is in need of some repairs, as is the large three ton vehicle. After considerable discussion the engineer left with instruction to compare repairs and a new purchase in the case of the smaller truck, and to inquire as to the cost of repairs to the larger of the two. Still with the vehicle pool, insurance coverage for the entire municipal fleet was received for under $350.00. Council greeted the price with relief. It covers the fire department's three vehicles and engineering's two as well as the tractor-snow plow.

$2,000 FOR SNOW REMOVAL

Maintenance estimates as required by the Department of Highways for $10,000 were briefly broken down by the clerk. Already this year more than $2,000 has been spent on snow removal. This for only two storms. Councillor Dukelow requested removal of snow from the sidewalks from Gladstone to Howard to facilitate children and adults in the largest new subdivision in the village. Action should be completed by publishing to have the snow removed.

Reeve Reynolds detailed glad tidings that he Ontario Water Resources Commission has given permission for the pumping of 50 gallons per minute from the new North Street well. OWRC has informed council that plans for the new pump house are being drawn up and tenders will be called soon.

Closing the session, five street lights to complete the lighting on St. Lawrence South will be ordered. Utilities will also consider completion of the new lighting in the east central portion of the village in its estimates for the year.

Recreation, Planning Officers Named In Williamsburg

Appointments to the Williamsburg Planning Board and the Recreation Committee were made at the regular session of Williamsburg Township Council on Saturday.

Earl Baker will sit on the Planning Board and John McIntosh becomes the newest member of the recreation committee.

The Township Fire Department budget of $2,006.10 for the year was approved by council. Requests of land sale of Howard Saddlemire to Lonnie Garlough in lot 31, concession 3, for residential purposes; from Dalton Saddlemire for the sale of land to William R. Reddick in lot 30, concession 3 for the same purpose, and Fred Pinkus to The Director, Lands Veterans Act in lot 33, concession 5 for residential purposes, were all approved.

Clerk K. C. Schell was instructed to notify the Department of Highways that the culvert on the north lane of 401 serving the Dawley drain has not been constructed. Other by-laws approved for writing or passage included the regulating of use and operation of quarries within the Township, and the parking on municipal roads while snow plowing operations are underway.

Accounts paid were: winter works, $515.73; roads and bridges, $2,361.40; relief, $888.09; salaries, $385.00; fox bounty $28.00; insurance, $75.00; fire department, $42.29; recreation, $240.00; crown fees, $364.00; and supplies, $85.15.

Help Needed!

Fire has caused additional grief and hardship on the family of Mr. and Mrs. Albert St. Pierre. Their home and belongings were destroyed by fire last week.

The unhappy family, now without residence on their farm, are still mourning the loss of a daughter, Yvonne, after an automobile accident early in January.

Donations are being accepted for assistance for the St. Pierre family by Edward Cayer of Winchester. To contact Mr. Cayer call 774-5670, and he will gladly pick up your gift. Or leave your donation at the office of the Press for transference to the growing fund.

Carnival Capers Enjoyed By 1500

Lovely Jane Casselman now reigns as Miss Winchester 1966.

Almost 1,500 excited spectators looked on as judges in the 100 Club Carnival Queen contest, Miss Ottawa Rough Rider Karen Craig and Mr. and Mrs. John Kerr of Smiths Falls walked out on the ice with their decision made and the new Queen selected. Master of Ceremonies Ernie Calcutt did not spare the suspense as he called forward the second runner-up Barbara Hutt, and the first runner-up, Gwen Baldwin. Then it was the Carnival Queen 1966, and overjoyed and almost crying Jane Casselman, 16 year old daughter of Mr. and Mrs. Don Casselman of Winchester.

With the awarding of a tiara and a bouquet of roses from Miss Winchester 1965 Sharon Dukelow, the new Queen smiled happily and accepted the congratulations of an admiring crowd and the 100 Club Trophy from president Basil Dawley.

There were prizes in abundance for the Queen and the princesses were suitably rewarded too. Six contestants entered the contest.

Second biggest winner of the evening was Clair Bartholomew who went home twenty-five silver dollars richer as he held the winning door prize ticket.

EXCITING PROGRAM

The temperature was right and the crowd good at the carnival even though outside it was fogy. Everything was on schedule and interesting. inside. Skating was at its best as champions from the Minto Club in Ottawa put on a masterful display of precision fancy skating. Ann Bell and Brian Brady lead the North Dundas District High School Skating Drill through a whole new pattern of routines under the direction of Mrs. Bobka and Mr. Waddell.

When the costume entrants whirled around the ice in front of the unbelieving Mr. Calcutt and the judges, Mrs. Calcutt and Mr. and Mrs. Jack Twiname, everyone knew they would have a problem to pick the best. Douglas and Diane Duncan triumphed in the under eight category. Linda and Lorraine Alexander and Heather Lannin looked best in the under 12 group, and Stephen Redmond, John Bolton and Charles Alexander finished off the costume prizes.

Speeding around the ice around the corners and up the straight away to a cash prize

See "CARNIVAL" Page 3

Legion Speaking Contest Matches MDHS & NDDHS

Legion Public Speaking competitions will be held in the Mountain District High School next Wednesday night at 8 p.m. Representatives from MDHS and NDDHS will be competing for the privilege of advancing into the Zone finals and hopefully later into the provincial finals.

The contest, sponsored by Winchester Legion Branch 108 is divided into two categories, Junior, Grade 9 and 10, and Senior Grades 11, 12 and 13. Four entries, two in each class, will be heard by the judges. Speeches are to be not less than nine or more than ten minutes in duration.

Susanne Grue and Linda Berry will represent MDHS in the Junior final, and Patricia Clark and Donna Salter will be Mountain hopefuls in the senior competition.

North Dundas will be entering Susan Boyd and Elaine Sauve in the junior contest, and Elaine Clark and Suzanne Johnston will bear the senior colours.

The Legion Public Speaking competition is an annual event with competitors from the two schools seeking to advance with their topics chosen at will. The general public is encouraged to support the public speakers appearing at the Mountain District High School next Wednesday evening at 8 p.m.

Parking Crackdown With $2.00 Tickets

A controversial parking bylaw for many years was finally law in the workings of council passed last year. Now at the request of Chief Constable Les Whitteker an amendment to the law on the books will be made.

The amendment will drop the cost of the fine for an initial traffic violation from $5 to $2. This is in line with most other centres and the Police Chief indicated that his feelings was that $2 was a fair first warning for violators.

In his presentation he requested the early erection of the angle parking signs on Main East, and six were ordered for spring posting. What amounts to a major crackdown on parking violations will commence with the erection of the signs. The two hour limit, sidewalk obstruction, angle and parallel parking sections of the strong by-law will be rigidly enforced to shape up a rapidly deteriorating parking situation where motorists park as they please.

New lines dictating parking areas will be inscribed on the streets as soon as possible to make "parking education" simple for the wandering motorist.



Royal Trio At Metcalfe

Beautiful smiling faces reflect the happiness of the three girls that were chosen as royalty at the annual Metcalfe Lions Carnival.

Happy with their selection are, left to right, Judy Latimer, the new Queen Dorothy Ford, and Ann Lee Croskery. Miss Ford holds the Lions Club trophy. She will be Metcalfe's entrant in the Queen of Queens contest to be held later in the year.

Each of the girls were awarded valuable prizes as mementoes of an exciting evening.

Judges of the event were Mrs. Orville Davidson and Mr. and Mrs. F. Caldwell of Manotick. All three girls are students of Osgoode District High School. Miss Ford is the daughter of Mr. and Mrs. Roy Ford of Russell and is a Grade 12 student.

—Press Staff Photo

Inside The Press

Ladies	Page 2
Classified	Page 3
Coming Events	Page 4
Carnival	Page 5
Editorial	Page 6
District	Page 7
Mountain	Page 8
Williamsburg	Page 9
District	Page 10

Knox Church Mountain Holds Annual Meeting

Rev. John Anderson, interim moderator, presided at the recent annual meeting of Knox Presbyterian Church, Mountain. A pot-luck supper was served by the ladies preceding the meeting.

Reports were heard from the various departments. John Clark, church treasurer, reported a substantial balance. As a token of appreciation for ten years of service, John was presented with a pen and pencil set.

An electric organ was installed during the year. Special mention was made of the Junior Choir who had assisted at several services.

Votes of appreciation were expressed to everyone who had assisted in any way in the work of the church.

The Jo-Anne Shoppe

774-2003

WINCHESTER

ALL

Winter Coats

REDUCED BY

1/5 to 1/3

* * * * *

Winter Hats

1/2 Price

* * * * *

ONE RACK OF

Better Dresses

ALL REDUCED TO

1/2 Price

All Sales Final

* * * * *

We suggest . . .

Get your new Foundation Garment or Bra fitted now before you select your Spring wardrobe. Remember it isn't too long before the Easter Parade.

* * * * *

BARGAIN CENTRE ONLY

It's Our First CLEAN-UP SALE

We are having a store-clearing-cleaning sale to make space for new spring merchandise. Here are two items you won't want to miss . . .

ONE GROUP OF WINTER AND SPRING COATS AND SUITS going at

only $8.88

ONE GROUP OF SKI JACKETS going at

only $6.95

* * * * *

There is one counter of odds and ends that we are cleaning up—don't be surprised at what you will find and the price you pay. All sales cash and final, with no layaways.



55th Anniversary

Mr. and Mrs. Hobert Holmes, enjoying their 55th wedding anniversary, were pleasantly surprised when members of their immediate family gathered at their home for an anniversary social evening. Mr. and Mrs. Holmes were married in Winchester Wesleyan Methodist Church by the late Rev. A. J. Shea on February 1, 1911.

The Holmes received many gifts and congratulatory messages; included were letters from Prime Minister Pearson and Opposition Leader John Diefenbaker.

Present for the occasion were Mr. and Mrs. Mahlon McIntosh, Mr. and Mrs. Howard Kennedy, Reg and Rhonda Lee; Mr. and Mrs. Ira Spearman, Mr. and Mrs. Kenneth Schultz, Mr. and Mrs. Raymond Holmes and Linda. Unable to be present were Mr. and Mrs. George Quart and Mr. and Mrs. Don Fulsome.

It was a very enjoyable evening for all and refreshments were served later.

Mrs. Nelson Scharfe Hosts Hulbert UCW

The February meeting of Hulbert U.C.W. was held at the home of Mrs. Nelson Scharfe on Wednesday evening, February 2nd, with 11 members and one visitor present. The president, Mrs. Sam Keyes, opened the meeting with a poem, followed by the Lord's Prayer in unison.

Mrs. Howard Mellan was in charge of the programme, taking for her theme "Praying Hands." A hymn was sung, followed by a reading and prayer. Mrs. Scharfe presided at the piano. Mrs. H. Mellan gave two interesting readings from the book, "Why the Sea is Boiling Hot," and were followed with discussion. A reading on "Praying Hands" was given by Mrs. H. Mellan, and the meeting closed with a hymn.

The World Day of Prayer will be held in Brinston United Church on February 25. It was decided to continue the study of "God and His Purpose," and Mrs. H. Mellan is to secure a study book. Get-well cards were signed for Mrs. Ira Ellis, Mrs. Jas. Graham and Mrs. Merle Graham. The collection was taken and the meeting closed with a hymn and the Mizpah Benediction.

During the social hour Mrs. H. Mellan showed an interesting film, after which lunch was served by the hostess and committee in charge.

ATTEND CAPPING SERVICE

Mr. and Mrs. Hubert Riddell and Mrs. Jack Wilson attended the capping and candlelighting service last Friday evening at Cornwall General Hospital where Miss Marilyn Riddell received her cap.

ENGAGEMENT

Mr. and Mrs. Richard Child, of Carp, wish to announce the engagement of their daughter, Evelyn Etta, to Mr. Robert Bolton, son of Mr. and Mrs. Bill Bolton of Winchester. Marriage to take place in Carp United Church on March 12, 1966.

BIRTHS

Following is a list of recent births at the Winchester District Memorial Hospital:

On Tuesday, Feb. 1, 1966, to Mr. and Mrs. Leopold Marion, Moose Creek, a daughter.

On Wednesday, Feb. 2, 1966, to Mr. and Mrs. Gerald Beehler, Crysler, R. R. 3, a son.

On Friday, Feb. 4, 1966, to Mr. and Mrs. Russell Sullivan, Osgoode, R. R. 4, a daughter.

On Friday, Feb. 4, 1966, to Mr. and Mrs. Donald McGillivary, Winchester R R. 4, a daughter.

On Saturday, Feb. 5, 1966, to Mr. and Mrs. Harrison Farrell, of Morrisburg, a son (stillborn).

On Sunday, Feb. 6, 1966, to Mr. and Mrs. Grant Creighton, Winchester R R 2, a son.

On Monday, Feb. 7, 1966, to Mr. and Mrs. Raymond Fawcett, Brinton R. R. 1. a son.

BIRTH

To George and Pauline Fisher (nee Acres) at the Ottawa Civic Hospital on Monday, January 31, 1966, a daughter, Cindy Lee.

Nurses Receive Caps At Cornwall

In the traditional candlelight ceremony at the Cornwall General Hospital, five local girls in their first year of training as nurses received their caps.

As their parents looked on Bonnie Holmes, daughter of Mr. and Mrs. Gerald Holmes; Donna Dixon, daughter of Mr. and Mrs. Lloyd Dixon; Linda Stewart, daughter of Mr. and Mrs. William Stewart; Lynda Strader, daughter of Mr. and Mrs. Harry Strader, and Marilyn Riddell, daughter of Mr. and Mrs. Hubert Riddell, were capped.



Let her know how much you really care, send her a Flower Valentine

We send Valentine Flowers-By-Wire anywhere

MURIEL'S FLOWERS

Phone 774-2201

WINCHESTER

BP For Tested and Proven HEATING FUELS

with Free Burner Service

—CALL—

Ron Freeland Fuels

—DEALER FOR B.P. CANADA LIMITED—

Phone 774-2630 — Winchester

Hospital Auxiliary Hears Public Speaking Winners

Highlight of the monthly meeting of the District Memorial Hospital Auxiliary was the presence of two students from N.D.D.H.S. who were winners of the junior and senior pubuic speaking competitions. Miss Susan Boyd and Miss Elaine Clarke captivated their audience of 25 members of the Auxiliary with their talks on "Teenagers" and "Gossip." The girls were introduced by Mrs. R. Ledgerwood and thanked by Mrs. Eric Casselman.

Opening the meeting, President Mrs. W. M. Byers announced that the Canadian Red Cross would be holding a Blood Donor Clinic in Winchester on April 25. The minutes of the last meeting were read and approved, followed by roll call. Mrs. Raymond Summers, giving the treasurer's report, said receipts for January were $346.85, expenditures $23.56, with a balance of $4,423.83 on hand. The Memorial Fund amounts to $1,888.19.

The Chesterville Unit announced they now had 196 members and were holding a marathon bridge to raise more funds for the Auxiliary.

Mrs. F. M. Cass will attend the One-Day Conference on Shops and Tuck Carts in Don Mills on February 21st, sponsored by the Hospital Auxiliaries Association, as the representative from the hospital, and will have a report at the March meeting.

Plans were made to hold a St. Patrick's Dessert, Bridge, Euchre and Games Party in the Board Room of the Hospital on March 16 at 1.30 p.m. Further arrangements are to be made at the next meeting.

New Delegate

Mrs. John D. Campbell, R. R. 1, Winchester, attended the Canadian Federation of Agriculture annual meeting in Toronto the last week in January. It was the first time the convention had a voting delegate from Eastern Ontario. Mrs. Campbell was chosen as the only delegate from Ontario.

Final Tribute Paid Mrs. I. Curtis

A well known resident of Winchester for the past 44 years, Mrs. Isabella Curtis died in Winchester District Memorial Hospital February 3, 1966.

The former Isabella Clark, she was born in Sunderland, England, February 7, 1891. At an early age she came to Canada and resided in Kemptville and Pembroke before settling in Winchester. Her husband, the late Allan Wardell Curtis, predecesed her in 1927.

Active in St. Paul's Presbyterian Church and its organizations, she was a member of the Ladies' Aid and the Women's Missionary Society. A Past Mistress of the L.O.B.A. No. 817, she was also a member of the Women's Institute.

Surviving are two sons, Clark and Frederick, both of Winchester, and six grandchildren.

Ladies of the Orange Lodge held a memorial service in the Vice and Craig Funeral Home Friday evening.

Rev. John M. Anderson of Kemptville conducted the funeral service on Saturday. Interment was in Union Cemetery, Kemptville. Pall bearers were Oscar Wallace, John Fader, Ran Wylie, Earl Freeland, George Elliott and Douglas Hitsman.

22 Attend WMS Meeting

The W. M. S. of St. Paul's Presbtyerian Church held its monthly meeting Tuesday evening in the S. S. Rooms with 22 members present. Roll call was answered with a verse of Scripture with the word "witness."

Mrs. C. R. Robinson, president, opened the meeting with a call to worship. An "In Memoriam" was held for a recently deceased member, Mrs. Isabella Curitis, a faithful worker.

Mrs. Violet Wilson rendered a prayer for the Society partner, Miss Eleanor Knott, in India. Minutes were read by the secretary, Mrs. Earl Campbell, and Mrs. Robinson gave a reading on "A Neighbour."

The committee in charge, Mrs. H. Wilson, Mrs. Cooper and Mrs. S. Anderson, took charge of the service. Mrs. Cooper read the Scripture followed by a commentary by Mrs. Wilson. Mrs. Anderson gave a prayer. The current study book was read in part by all three. Current Events were given by Mrs. Wilson and Mrs. Cooper, and Mrs. Andrerson closed the meeting with prayer.

The committee in charge surprised the president, Mrs. Robinson, with a lovely birthday cake, it being her birthday. Pleasantly surprised, Mrs. Robinson thanked those responsible for the kind gesture.

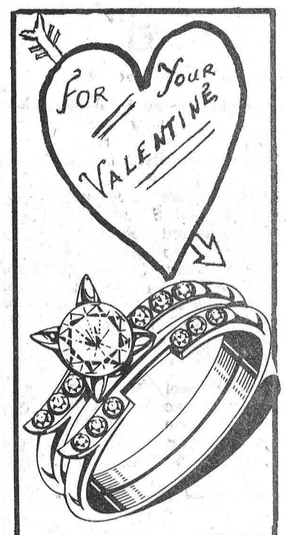

Love for you will sparkle with a

BLUEBIRD DIAMOND

— from —

Alex W. Davidson

WINCHESTER

774-2102

IGA

PERSONALLY SELECTED TABLERITE RED BRAND BEEF

Blade Roast

blade removed

55¢ lb.

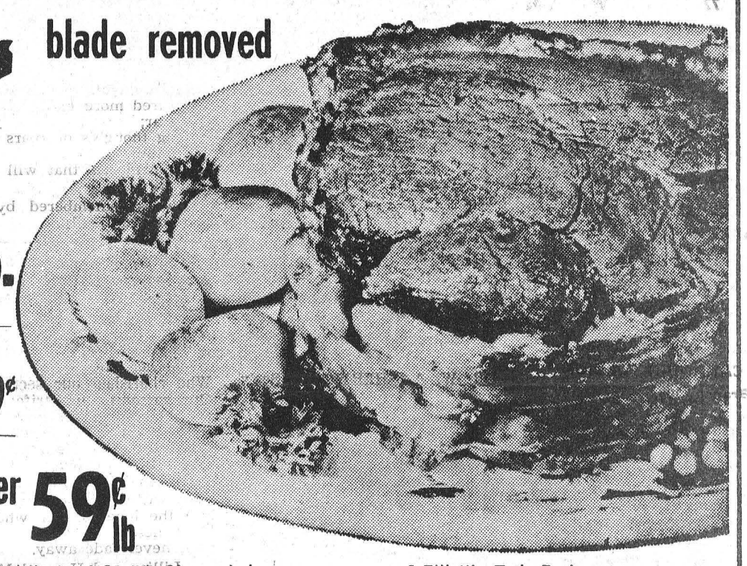

TABLERITE RED BRAND BEEF—blade removed

Short Rib ROASTS 59¢ lb

TABLERITE RED BRAND BEEF

Cross Rib ROASTS 75¢ lb

SPECIALLY SELECTED CUTS . . .

MINCED SHOULDER BEEF 69¢ lb

TABLERITE RED BRAND BEEF — CHOICE

Rib Steaks lb 99¢

Tablerite Red Brand Beef

Blade or Shoulder STEAKS 59¢ lb

Royal Guest Small Link — 1-lb. tray

SAUSAGE 59¢

Coorsh 24-oz. chub

Tasty Bologna 69¢

Elliott's Twin-Pack

Steak Pies 29¢

Coorsh Corned—cry-o-vac 2-3 lb. avg.

Beef Brisket lb 79¢

Famous Coorsh 2-oz. pkgs.

Smoked Meats 4-99¢

Cooked and Breaded

Halibut Steaks lb 79¢

TOP VALU — 48-ounce tin
Vitaminized Apple Juice 29¢
TOP VALU — 15-ounce tins
Choice Peas 2 for 25¢
ALL COLOURS —
Ballet Toilet Tissue 8 for 88¢
AYLMER FANCY — 10-ounce tins
Cream Style Corn 9 for $1
McCORMICK'S Salted or Plain — 1-pound pkgs.
Saltine Crackers 3 for $1
TOP VALU — 16-ounce jar
Table Syrup 29¢

Cashier Of The Year Special

TOP VALU — 16-ounce pkg.
Instant Chocolate 39¢
TOP VALU CHOICE — 20-ounce tins
Cut Green Beans 2 for 29¢
ORANGE or GRAPEFRUIT — 48-ounce tin
Top Valu Juice 39¢
ALL PURPOSE — 7-pound bag
Five Roses Flour 69¢
KRAFT MINIATURE — 10-ounce pkgs.
White Marshmallows 2 for 49¢
SWISS GARDEN Plain or Assorted — 8-oz. pkgs.
Gruyere Cheese 2 for 89¢
MAPLE LEAF — 16-ounce jar
Ched - R - Spred 63¢
FIVE VARIETIES — 15-ounce jar
Bick's Pickles 3 for 88¢
CHICKEN NOODLE
Heinz Soup Mix 3 for 29¢

LOWNEY'S CANDIES

• Golden Butter Mints • Lemon Drops
• Chocolate Crunch • Barley Sugar
• Crystal Mints • Coffee Crunch
• Fruit Drops • Chocolate Eclair
• 16-oz. packages

2 packages 88¢

SQUIRREL — 16-ounce jar
Peanut Butter 45¢
PACKAGE OF 100 BAGS
Kadana Tea Bags 69¢
SPECIAL PACK — economy size pkg.
Colgate Tooth Paste 99¢
Ontario Stores Only — MONARCH 1-lb. prints
Coloured Margarine 3 for 88¢
WITH FREE 39¢ BOOK
Top Valu Lollipops 79¢
5-OUNCE BOTTLE
Mathieu Cough Syrup 49¢
REGULAR SIZE
Vick's Vatronol 49¢
BOTTLE OF 60
Anacin Tablets 75¢
JOHNSON and JOHNSON
Baby Powder 69¢
LADY PATRICIA — 7-ounce size
Creme Rinse 49¢
DEL MONTE Halves or Slices — 20-ounce tins
Fancy Peaches 3 for $1
DEL MONTE — 20-ounce tin
Fancy Fruit Cocktail 39¢
RODINA CHOICE — 15-oz. tins
Whole Tomatoes 2 for 39¢
15-OUNCE PACKAGE
Kellogg's Special "K" 67¢
BUY ONE . . . GET TWO FREE
Mir Detergent 79¢
KRAFT — 8-ounce pkgs.
Canadian Cheese Slices 3 for $1
PILLSBURY APPLE — 14-ounce container
Turnover Pastries 55¢
SPECIAL PACK — 1-pound bag
Nabob Fresh Coffee 79¢
• ASSORTED • FIG BARS
Top Valu Biscuits 3 for $1
CONCENTRATED — 8-ounce size
Liquid Oxo Beef 99¢
SPECIAL PACK — 14-ounce size
Caramel-O-Spread 2 for 39¢

CANADA NO. 1 P.E.I.

POTATOES

25 lb. bag 99¢

CALIFORNIA NO. 1
EMPEROR RED GRAPES 2 lbs. 39¢
CANADA FANCY
RED McINTOSH APPLES 5 lbs. 59¢
IMPORTED NO. 1 — 14-ounce tube
TUBE TOMATOES each 35¢
IMPORTED NO. 1
SPANISH ONIONS 2 for 19¢
ONTARIO NO. 1 YELLOW
COOKING ONIONS 10 lbs. 59¢

Vote today for your favourite cashier

IN IGA's "CASHIER OF THE YEAR" CONTEST AND HELP YOUR FAVOURITE CASHIER WIN AN EXPENSE PAID TRIP FOR TWO TO BERMUDA and 19" Portable TV to Runner-up.

No purchase required to vote! You can win prizes too! Visit your local IGA Store for details.

BARCLAY'S WILLIAMSBURG

WINCHESTER LEN STECK

PORTEOUS' VERNON

"Carnival"

(Continued from Page 1)

at the finish was no hard task for the race winners, Cathy Summers, Darlene Summers, Wendy Earl, Marilyn Duncan, Susan Craik, Debbie Casselman and open winners once again Wendy Earl and Susan Craik. Allan Porteous and Robbie Fawcett lead the youngest boys' group, and Allan Utman and Bruce Cowell took the 8-12 group standing up. Other winners were Dwayne Cinnamon, Jim Porteous, Dale Hutt and Jim Porteous again.

From Queen contest to races it was a very exciting evening for all who attended. Picture story of the Carnival can be found on Page 5 of this issue.

Auction Sale

CATTLE, MACHINERY, FEED

The undersigned will offer for sale by Public Auction on the premises, East half of Lot 4, Con. 4, Township of Osnabruck, half mile East of S. Lunenburg, 4 miles West of Harrison's Corners, on the property of Thomas Symonds, on

SATURDAY, FEBRUARY 12

18 head of Holstein Cattle consisting of: 13 milch cows, due March and April; 1 heifer, due in March; 3 yearlings, open; 1 two year old Hereford bull.

1 dappled grey Gelding; 1 brown Gelding, both well broken. 29 Hens, laying.

Machinery

Ford Tractor; Hydraulic Cultivator; Hydraulic Two-furrow Plow; Hydraulic Double Disc; McCormick-Deering Drill Seeder, 13-run; Cockshutt Wagon and Rack; Side Delivery Rake; Land Roller; McC.-Deering Horse Mower; Stone Boat; Drag Harrow; Manure Spreader; Hay Loader; Horse Rake; Sloop Sleighs.

150 Fence Posts; 40 Cords of Dry Wood; 1 Emery Grinder with motor; 8 Milk Cans; Pails and Strainer; Shovels, Forks, Chains, etc.

Note—1952 Mercury Half-Ton Truck, 31,000 actual mileage, in good order.

1,200 bales of Hay, 150 bales Straw, 700 bus. Garry Oats, good quality, good for seed.

Quantity of 3 inch Elm Plank; some 1-inch Basswood.

1 Corner Cupboard; Single Bed. Springs and Mattress; 1 Quilting Frame, on legs; 1 Kitchen Sofa.

Please Note — If weather is bad, Sale will be held under cover.

TERMS—CASH

JAMES BLAIR, Sales Manager, Avonmore, Ont.

MURRAY BLAIR, Auct.
Phone 346-2159. 40c

Buy, Sell, Trade Hire, Rent, Find THROUGH THE WANT ADS

IN MEMORIAMS

LEVERE—In loving memory of a dear mother, Mrs. Belle Levere, who passed away February 10th, 1963.

They say time heals all sorrow,
And helps us to forget;
But memory has only proved
How much we miss you yet.

—Ever remembered by sons, Dawson and Cecil. 40p

SPROULE—In fond and loving memory of our dear son and brother Rany, who died February 12th, 1964.

Two years have quickly passed,
Though still we can't forget,
For in the hearts that loved him
Rany's memory lingers yet.

—Always and ever remembered by his parents, Chester and Grace Sproule, five brothers and two sisters. 40p

JOHNSTONE — In loving memory of our beloved sister and sister-in-law, Mrs. Thomas Johnstone (Lena), who passed away February 12th, 1957.

The pearly gates were opened,
A gentle voice said come;
And with farewells unspoken,
She gently entered home.

—Lovingly remembered by Sadie and Willie Clark. 40p

BALDWIN—In fond and loving memory of John H. Baldwin, who passed away February 15, 1965.

The pearly gates were opened,
A gentle voice said come;
And with farewells unspoken,
He gently entered home.

—Ever remembered by those who loved him. 40p

JOHNSTONE—In fond and loving memory of a wife, mother, and grandmother, Mrs. Thomas J. Johnstone, who passed away February 12th, 1957.

Silent thoughts, memories dear,
Treasured more each passing year;
Loving thoughts of years together,
Hold memories that will last forever.

—Always remembered by husband and family. 40p

STANLEY — In loving memory of a beloved and sadly missed mother, Mrs. Albert Stanley, who was called home March 9, 1955.

A mother who gave us the best of her life,
Who cherished our secrets, Our sorrows, our strife;
Who taught us to love,
And taught us to pray,
Dear mother in Heaven,
God bless you today.

The flowers we lay on her grave,
May wither and decay,
But the love for her who lies beneath,
Will never fade away.

—Lillian and Howard Morrow and family. 40c

CLASSIFIED ADVERTISING RATE

For Sale, Wanted, Lost and Found Advts, not over 25 words, 75 cents for the first insertion and 50 cents for each subsequent insertion. Card of Thanks, $1.00 minimum. In Memoriams, $1.00 with four-line verse, 25c for each extra 4 lines of verse. Advts. for this column are inserted on a **Cash Basis only.** They will not be accepted over the phone or by mail unless the party has an open account with us, or unless the cash accompanies the order.

Cards of Thanks...

CARD OF THANKS—We wish to thank all our relatives, neighbours and friends who remembered us with gifts, cards, and congratulations on our Fiftieth Anniversary. — Nathan and Eva Casselman. 40p

CARD OF THANKS—We would like to thank everyone who remembered us with cards, gifts, visits and telephone calls on our Golden Wedding Anniversary. This was all deeply appreciated and will always be remembered. — Asa and Laura Hanes. 40p

CARD OF THANKS—We wish to express our sincerest thanks to our many friends, relatives and neighbours who were so kind to us in our recent sad bereavement in the death of a dear brother, the late Gordon Hueston.—Henrietta and Weldon Carlyle. 40p

CARD OF THANKS—I wish to say a sincere thank you to all my relatives, friends and neighbours for their visits and cards while I was in the hospital. A special thank you to the Rev. MacDonald, Dr. Byers and Dr. Justus and the nursing staff.—Leslie Cass. 40p

CARD OF THANKS—We would like to express our sincerest thanks and appreciation to those who sent cards, letters and gifts Also those who helped out at home while we were patients in the Winchester and Civic Hospitals. Special thanks to the doctors and hospital staffs, and Vice and Craig Ambulance Service.—Mr. and Mrs. Earl Quinn. 40p

CARD OF THANKS—The family of the late Mrs. Isabella Curtis wishes to express their sincere thanks to all their neighbours and friends for the floral tributes, commemorative donations, cards and other acts of kindness at the death of a beloved mother. Everything was appreciated and will long be remembered.—Clark and Sybil; Fred and Lee. 40c

CARD OF THANKS—I would like to express my sincere thanks and appreciation to my many friends, relatives and neighbours, friends and relatives for the acts of kindness, messages of sympathy, floral offerings and contributions to the Canadian Cancer Society, the Ontario Heart Foundation, the Ottawa Bible Society and the Winchester Hospital Memorial Fund. Special thanks to Dr. H. G. Barton, Rev. A. J. MacDonald and the staff of the Winchester Memorial Hospital.—Ronald Freeland 40c

CARD OF THANKS—My deepest thanks to all my relatives and friends who so kindly remembered me with visits, cards, and treats while I was a patient in the Civic Hospital and since coming home. — W. A. Carlyle, Osgoode. 40p

CARD OF THANKS—I wish to thank my friends of Winchester and area who remembered me with cards and good wishes while I was a patient in the Ottawa Civic Hospital. Your kindnesses were sincerely appreciated. — Lawrence Kapeller. 40c

CARD OF THANKS—Family of the late Mrs. Pringle Murphy wishes to express their sincere and heartfelt thanks to the many neighbours, friends and relatives who expressed their condolences with cards, flowers, your thoughts and concern, help in any way, are deeply appreciated. 40c

CARD OF THANKS—I would like to express my sincere gratitude to all who remembered me with flowers, gifts, cards, and personal visits during my recent stay in Brockville General Hospital. Special thanks to Dr. Flay, Dr. Smylie, Rev. J. Hibbs, Rev. W. E. Black and staff of Second East.—Vic. Barton. 40p

CARD OF THANKS — Thankfulness is always in order and especially so after a visit to the Winchester Memorial Hospital. I owe a special thank you to Dr. D. Justus and Dr. Lambert, nurses and staff on 1st Floor of the hospital. There are others whom I must remember: those who sent cards, made calls, and the local clergymen.. As the students on my bus are always dear to my heart another thank you to them for the flowers and the card.—Oliver Smyth. 40p

CARD OF THANKS—I would like to thank everyone who sent cards, gifts, flowers, telephoned and came to see me while I was in the hospital. A special thanks to Rev. Weegar, Rev. Stewart, Drs. Rosenquist, Miller, Bagnall, Callum and Fielding; the Student Council of I.H.S.; Mr. and Mrs. C. Hunter; Perry Robertson: Doug Gallagher: Terry Bellinger; Will Smail: and the nurses and staff of 3 W.S. Floor of the Ottawa Civic Hospital. Again a very sincere "thank you".—Michael Allison. 40p

CARD OF THANKS — Through the media of this paper we would like to say a sincere thank you to all the wonderful people, organizations and clubs who with gifts, cash donations and clothing have helped share our loss since our fire in which we lost everything. To the organizers, music and hall committee at Greely and all the people who came to make the evening a success, and to Mr. and Mrs. John McAuley, we again say thank you. The kindness of everyone will always be remembered. — Florence, Danny and Tommy Sullivan.

LOMBARD CHAIN SAW
Sales and Service
See the new SUPER AL-42 LIGHTWEIGHT
- We handle Oregon Saw Chains, Bars, Sprockets. And repair all makes of chain saws.

FRED H. DEEKS
Phone 774-2634
WINCHESTER, ONTARIO

ATTENTION FARMERS!
for consultations re
INCOME TAX — PENSION PLAN
and **COMPENSATION**
CALL COLLECT
C. HILL
Telephone 774-2439 Winchester

Men and Women
Enroll Now
IBM
Data Processing
Also Courses in Computer Programming
—For More Information Contact—
AUTOMATION CENTRE OF OTTAWA LIMITED
75 ALBERT ST. PHONE 236-0133

FOR SALE

FOR SALE—One Wheel Chair, with duo brakes, like new. Telephone 774-6500. 40p

FOR SALE — Bell Piano, just tuned, in first class condition, and piano chair, reasonable. Call Winchester 774-2506. 40-41c

FOR SALE — The Annable Slaughter House has re-opened for custom work; and beef at all times for sale by the side, 36 cents; fronts, 30 to 32 cents; hinds, 42 to 45 cents. Phone Lawrence Annable at 774-3014. mar'66

PERSONAL—Hygienic Supplies (Rubber Goods) mailed postpaid in plain, sealed envelopes with price list. Six samples, 25c; 24 samples, $1.00. Mail-Order Dept. M-57, Nov-Rubber Co., Box 91, Hamilton, Ontario.

HAY FOR SALE—Good Quality Baled Hay, stored in barn. Apply to Alex St. Pierre, Winchester. Phone 774-2936. 39-40p

Auction Sale

OF LIVESTOCK

Due to ill health, the undersigned will offer for sale by Public Auction on Lot 23, Concession 10, Township of Mountain, 4 miles north of Winchester, ½ mile west of Cloverdale School, on

SATURDAY, FEBRUARY 19th
commencing at 1:30 p.m.

22 High Grade Holstein Cattle consisting of 13 High Grade Milch Cows; 4 Heifers, rising 2 years; 4 Heifers, rising 1 year; 1 Bull, 1½ years old.

Terms of Sale: CASH

FRED E. FAWCETT, Proprietor
Dwight Tupper, Auctioneer. 40-41p

Auction Sale

OF LIVESTOCK and FARM EFFECTS

To settle the Estate of the late Sam Graham, there will be offered for sale by Public Auction on Lot 5, Concession 1, Township of Mountain, ½ mile west of South Mountain, Ontario, on

SATURDAY, FEBRUARY 19th
commencing at 1 p.m. sharp

Fully Accredited and Registered Holstein Cattle, artificially bred: 8 milk cows, due to freshen; one 3-year-old heifer, to freshen; four two-year-old heifers, open; six one-year-old heifers, open.

Hay and Straw — 2,000 bales of hay; 500 bales of straw; 1,500 bushels of mixed grain.

Farm Machinery & Equipment —Tractors, John Deere Tractor model AR Diesel, 1942 on steel; John Deere Tractor model 40 gasoline, 1956 on rubber.

—Harvesting Equipment, John Deere Power Mower, 3-point hitch; John Deere Side Delivery Rake (tractor); New Holland Hay Wagon and Rack, on rubber; George White Ensilage Cutter (corn); 8-foot International Grain Binder plus canvases, tractor hitch; Gehl Forage Harvest Box (PTO) on rubber; Grain Elevator (motor and auger).

General Farm Equipment—New Holland Manure Spreader PTO practically new, on rubber; Cockshutt Tractor Cultivator, drag type, 12 foot; Cockshutt 3-furrow 10" Tractor Plough; Cross Harrows, 16', 5-section drag; Manure Sleigh, custom-made; Grain Drill and Fertilizer Attachment, Cockshutt 8-ft.; 1952 Chev. Truck ½-ton Pickup; Weeder for corn; Massey-Harris Ditchers & Snow Plow Blade Attachment for tractor.

Two Sets of Double Horse Harness; Pig Crate; Barn Scales; Three Brooder Houses; Storage Tank, 150 gallons, oil; Universal Milking Machine, two singles; 15 eight-gallon Milk Cans; Cutter and Horse Buggy; Box Stove suitable for garage; Set of new Tractor Chains, suitable for a John Deere 40; Corn Cultivator Attachment, John Deere; Cream Separator; Flame Thrower; Pail Size Water Heater; Horse Clippers; Chicken Crates; 2 Thirty-gallon Cans.

Some Household Effects

Terms of Sale: CASH

FARM FOR SALE—At the same time and place, we will offer the farm for sale, consisting of 140 acres, 120 acres tillable, good buildings, lovely location on bank of Nation River, ½ mile from village. Terms to be made known day of sale.

THE ESTATE OF THE LATE SAM GRAHAM
Mahlon Zeron, Auctioneer 40-41c

Irving H. Miller Limited

Real Estate Broker
PRESCOTT, ONTARIO

A nice **23-acre farm,** 3-bedroom house with bathroom, 40x60 ft. barn with water bowls, lying beside 401 Highway, one mile north of Iroquois. Terms.

6 miles north of Iroquois, **3-bedroom storey and half frame house,** modern kitchen, hot & cold running water, one acre lot. Price $3,750. $1,000 down.

¼ mile north of Glen Stewart, **3-bedroom storey and a half frame house,** with bathroom & garage. This house is in excellent condition inside and out. There is a cement block building 20x60 ft. Price $5,500. with $1,500. down.

6 MILES NORTH OF INGLESIDE — two farms . . .

100-acre farm with a 4-bedroom house and a 40x80 foot barn silo, buildings, in A-1 condition Price $8,000. with $2,000. down

225-acre farm, 130 acres workland, good mixed bush and rough pasture. 36 steel stanchions, water bowls. 4-bedroom brick house. Everything in A-1 shape. Price $12,500. terms.

In Brinston area, **100-acre farm,** 3-bedroom brick house, has all modern conveniences. Water bowls in stable, including 19 head milch cows, tractor, combine and all other machinery. Asking price $21,500. with a down payment of $7,000.

In Winchester Springs, **2-storey 3-bedroom frame house** with bathroom and gas furnace. On corner lot laying beside Highway 31. Asking price $7,500. with terms.

All these properties are priced to sell — for buying or selling
PHONE 652-4764
or contact CHARLES HEUVEL, R. R. 2, Brinston, Ontario 40-41c

NEWEST PORTABLE
SMITH-CORONA Galaxie

NEW IN STYLE! NEW IN SPEED! NEW IN SPIRIT!
Winchester Press

FOR SALE

FOR SALE—17-Inch Northern Electric Console TV in perfect condition. Ideal for second TV, $65.00. Phone 448-2755, Chesterville. 39-40c

FOR SALE — Two-storey, eight-room house with all modern conveniences, on Church Street, Winchester, Ontario. Large lot. For further information telephone Winchester 774-3585. 40-42c

FOR SALE—1964 Honda 55, reconditioned motor, 2800 miles, excellent buy ! Phone Metcalfe 48 r 12 40-42c

FOR SALE — 21" Westinghouse Television $29.95; 21" Motorola Television, new pix tube $74.95. Apply to Donald C. McDonald, Vernon, Ontario, phone Metcalfe 32-1-2 or Winchester 774-6204. 40c

FOR SALE—A Quebec Heater-type Cook Stove, complete with good oven, reservoir and enamel back. Apply to Roy Baldwin, Inkerman, Ontario, 989-5249. 40c

WANTED

MALE HELP WANTED—Single man for modern dairy farm. Telephone Ottawa 825-2049. 39-40c

WORK WANTED — Painting & Decorating. For more information and estimates, apply to Doug Durant, Mountain, phone South Mountain 989-5633. 49yr

WANTED—We will pick up and pay you for your sick or dead animals according to quality. For prompt service call Collect Herb Loucks, Winchester 774-5250, or Guy Mackabee, Crysler 987-2818. Licence No. 12C66. 36tfc

LAND WANTED — Large or small acreage suitable for hunting or fishing. No buildings, busrland considered. State Lot, Concession, Townshsip, Acreage and Price. A. June, 20 Carluke Crescent, Willowdale, Ontario. 36-43p

WANTED—Your animals dead or alive with no cost to you. Will pay $2.00 per call for cows and horses. For prompt 24-hour service call Collect, Gerard Hebert, Crysler, Ontario. Phone Chesterville 448-2612. Licence No. 108C64. 37-51p

WANTED—A married man for dairy farm; good house available; year round employment. Apply in writing to Box G-987, The Winchester Press. 40-41p

WANTED — Experienced housekeeper wishes position taking care of gentleman. Live in. Apply to South Mountain 989-6056. 40p

WANTED—Single man to train in local egg grading station. Please apply in person to Hylo Eggs, Winchester, Ontario. 40c

AVON CALLING

Write today! Learn how YOU can earn with AVON. Write to Miss M. Rossiter, 4 Maple Crest Drive, Ville De Lery, Quebec. 40c

WANTED — Sell in your surroundings the largest line of household necessities. Repeat business and unlimited earnings. A 30-day trial will show you how to make $100. weekly. Write Familex, Dept. 2, 1600 Delorimier, Montreal, Quebec. 40c

TO RENT

APARTMENT TO RENT—One bedroom apartment, heat and electricity supplied, centre of town. Call Winchester 774-2600. 40-42c

FOR RENT — Modern furnished apartment, in Winchester, all services supplied. $100.00 per month. Available January 1st. Apply to Harold Lannin, Winchester, Ontario. 31tfc

APARTMENT TO RENT—Two-bedroom apartment in Winchester, above the Jo-Anne Shoppe. All modern conveniences. Available January 1st, 1966. Apply to Capital Store, Kemptville, phone 258-3024. 30tfc.

TO RENT — Modern 3-Bedroom Apartment; hot water heated; well located. Available January 15th. Apply to Leon Marcellus, Chesterville. Phone 448-2444 or 448-2884. 34tfc

MAKE SURE . . .
Sawing wood in the bush this winter ?
YOU'LL MAKE SURE THE CHAIN SAW TEETH ARE SHARP.

Make sure, too, that you take commonsense safety precautions Watch your footing, and where you fell those trees, especially if you have a helper.

Make sure of your insurance protection by investigating CIA's FARM FAMILY PROTECTION PLAN

for more information call:

Wilbert D. Duncan
VERNON Ph. Met. 16 r 31

Lorne Mellan
BRINSTON Ph. 989-5480

Lorne Mellan and Wilbert Duncan also represent Farm Fire Mutual Insurance Company.

CIA CO-OPERATORS INSURANCE ASSOCIATION

NOTICES

TREE SERVICE

All unwanted trees around your home can be cut and removed by simply telephoning South Mountain 989-5792. 40-42c

MONUMENTS
GRANITE and LONITE
Local Representative For
LONS MEMORIALS
DWIGHT CROWDER
Williamsburg, Ontario
Telephone 535-2683

SPENCER and SPIRELLA

Ladies, our February Sale is Antron Material in all types of garments and bras. Isn't it time you treated yourself to an ensemble you will be comfortable in? We have something for everyone, including medical supports. Please contact Mrs. Ethel Serviss, 194 Caldwell Drive, phone Iroquois 652-4367 (collect) Appointments appreciated. 40-42p

FARM SERVICE

The highest premium paid for your dead and disabled cattle and horses, according to size. Please call Collect, C. F. Woods, Phone 989-6176, or Edwin Woods Phone 989-5281, Mountain. Licence No. 34-C-66. Cash will be paid when picked up. 37tfc

ROCK OF AGES Look for this seal. It's your guarantee of permanence.
J. L. KINKAID
Phone KI 3-3184
Morrisburg
FAMILY MONUMENTS *Authorized Dealer*
"Cemetery Lettering"

N. TENENBAUM
OPTOMETRIST
MORRISBURG, ONTARIO
Successor to
ART WAHLROTH, O.D.
— HOURS —
Every Tuesday & Thursday
by appointment, please call
543-3055

MACOUN SILOS LTD.
REMINDS YOU TO PLACE YOUR ORDERS EARLY FOR 1966 DELIVERY
Call Your Local Representative
W. C. MacDonald
Phone 774-2331 - Winchester

Yes, we do!
- Slaughter your Beef or Pork
- Cut to your specifications
- Use double Waxed Paper
- Always fast frozen
- Rent lockers by the month or year.
- Cure bacon.
- Have a good stock of Beef and Pork on Sale at all times
- Buy hides.
- Want to buy young Heifers and Steers.

For more information call Collect
BLOM MEATS
Phone 989-6053 - Mountain

SMITH'S
Photo Studio
- PORTRAITS
- GROUPS
- WEDDINGS
- COMMERCIALS

We specialize in . . . Children's Photographs
62 Kyle Drive - Ph. 543-2873
Morrisburg

J. W. Hall, D.C.
CHIROPRACTOR
ST. LAWRENCE STREET
(across from Post Office)
Winchester, Ont.
Office Hours by Appointment
PHONE 774-2802

REAL ESTATE
. . . Residential
. . . Farm Property
. . . Business
FOR INFORMATION CALL
774-2331
W. C. MacDonald
Real Estate Broker
Winchester

PROFESSIONAL DIRECTORY

CASS & CASS
LAW OFFICES
Winchester: Phone 774-2004
Chesterville: Phone 448 2735

GRAHAM L. CASSELMAN
C. L. U.
Crown Life Insurance
Group Insurance - Pension Plan
Phone 774-5150 Winchester

Biccum & McIntosh
LIMITED
General Insurance - Real Estate
Agents for
North American Life
Phones—Office 774-2410
Residence 774-5775
WINCHESTER - ONT.

HAZEN B. MELDRUM
Ontario Land Surveyor
102 Pitt Street, Cornwall, Ont.
Telephone WE 2-8124

THE ROYAL CANADIAN LEGION
Branch 108, Winchester
Meets on the First Monday of each month in the Legion Hall, Winchester.
All War Veterans Welcome
RAY GUY, President.
ROSS McCONNELL, Sec'y.
ARCHIE RICE, Treas.

HAROLD D. POAPST
District Representative, North American Life Insurance Co.
Complete Insurance Service
Automobile - Fire - Wind - etc.
Real Estate Broker
Phone 774-2602 - Winchester

COMMERCIAL PRINTING
Everything You Need
In The Printing Field
—FREE ESTIMATES GIVEN—
THE WINCHESTER PRESS
774-2524 —— phone —— 774-2525

MONUMENTS
L. D. Wells & Sons
Formerly C. C. Stubbs & Co.
MONUMENTS, CEMETERY LETTERING
on No. 2 Highway opposite the New Union Cemetery
PHONE KEystone 4-2255
ROSS McCONNELL, Repres.
WINCHESTER. Phone 774-3541
"The Most Modern Shop In Eastern Ontario"

S. EARL FREELAND, C.L.U.
The Manufacturers' Life Insurance Company
Suite 403, Victoria Building
140 Wellington St., OTTAWA
Telephones: Office CE 2-3507
Res. Winchester 774-2334

D. HUGH THOMPSON and SON
General Insurance
Telephone 543-2287
WILLIAMSBURG - ONTARIO

FRED S. COONS INSURANCE
For Prompt Service Call
CHESTERVILLE Ph. 448-2398

LIFE INSURANCE
District Representatives of the Mutual Life Assurance Company of Canada: Lyall M. Crowder, South Mountain. Phone 989-2154; Keith Crowder, Brinston. Phone South Mountain 989-5674. Office: Phone 989-2157

The Provident Investment Company
Provident Mutual Fund Ltd.
Investors Trust Company
WARD GOWLAND
48 Largo Cres. Ottawa 5, Ont.
Telephone 224-3180

HENDERSON LODGE NO. 383 A.F. & A.M., WINCHESTER
Meets in the Masonic Temple on the Second Thursday of each month at 8.00 p.m.
Visiting Brethren Welcome
ERIC STEELE, Wor. Master
DR. W. A. SHERWOOD, Sec'y.

CROWDER'S INSURANCE AGENCY
All Lines of General Insurance
Office Phone 989-2157
L. M. CROWDER, Res. 989-2154
C. M. CROWDER, Res.. 989-2149
SOUTH MOUNTAIN, ONT.

McVEY INSURANCE SERVICE
Bill McVey - Jim McVey
Phone METCALFE 157
Auto - Fire - Farm - Life and Liability

For Cemetery Memorials See W. J. L. BOYD & SONS
Representing
R. M. Best Granite Co., Kingston
Architects and Craftsmen of Civic and Private Memorials.
Church Memorials of Bronze, Marble and Brass
Phone 774-2520 - WINCHESTER

G. WILLIAM GORRELL
Barrister, Solicitor, Notary Public
PHONES: Office, 543-2922
Res. 543-3195
MORRISBURG - ONTARIO

SUMMERS INSURANCE SERVICE
H. E. Summers - E. R. Summers
TELEPHONE 774-2515
A Complete Insurance Service for all lines of Fire and Casualty Insurance. Also low cost Automobile Financing and Insurance Plan.

R. BRYSON PATTERSON
OPTOMETRIST
Office Hours: 9 - 12 — 1 - 5
For appointments Ph. 258-2274
Prescott Street, Kemptville

CORNWALL - OTTAWA - MORRISBURG
MacLEOD, COMRIE & CO.
CHARTERED ACCOUNTANTS
Licensed Trustees in Bankruptcy
Cornwall Tel. WE 2-3613
Morrisburg Tel. 543-2925

ARTHUR A. CRAWLEY & CO.
CHARTERED ACCOUNTANTS
OFFICES AT
OTTAWA — TORONTO — MONTREAL — PEMBROKE
BROCKVILLE — SUDBURY — NORTH BAY
SAULT ST- MARIE — WINNIPEG — VANCOUVER
387 Albert St., Ottawa - Phone 233-7715

Dundas - Grenville Presbytery Meets At Cardinal Church

Dundas - Grenville Presbytery of the United Church of Canada met in St John's United Church, Cardinal. Despite unfavourable road conditions in parts of the Presbytery there was a good attendance of members. The executive of the Presbyterial United Church Women met at the same time. President of Montreal-Ottawa Conference, Rev. J. Clare Kellogg, B.A., B.D., S.T.M., of Knox United Church, Cornwall, addressed the joint meeting. He spoke of the changing times in which we live and the challenge which comes to the church to minister to the total society of our time. He was introduced by Rev. J. Leslie Dean and thanked by Rev. Robert G. Percival.

Correspondence included notification from the Elgin Presbytery that they endorse the application of Rev. Norman Jones, a minister of the Presbyterian Church of Wales, for admission into the ministry of the United Church of Canada.

Rev. R. G. Percival, reporting for H. H. DeVries, President of Presbytery United Church Men, announced that a Forum for Elders and Stewards would be held in St. Paul's United Church in Prescott on February 23. The theme speaker will be Rev. J. Leslie Dean of Iroquois, and a panel composed of Revs. David Chappell, Robert Crooks, Wm. J. March, Douglas Carnegieand Mr. H. H. DeVries will lead in discussion.

The General Meeting of the Corporation of Rideau Hill Camp was held after the noon hour, with the president, Howard Biccum, presiding. The secretary, Eldon Fennell, reported a good year at this fine camp.

A new swimming pool was constructed at a cost of $12,658.81, assisted by a personal donation of half the cost of the project. The balance owing at the present time is $1,300. The hope was expressed that interested folk throughout the area would respond with donations sufficient to wipe out this debt before the opening of next summer's camping. A vote of thanks was extended to all who donated time and labour, thus keeping the cost at the lowest level possible.

Reporting for Committee on Colleges, Students and Recruiting, Rev. Robert A. Crooks spoke of a successful luncheon held during the Christmas holidays for young folk who are looking forward to the choice of a career. More than 100 attended and heard Dr. Frank MacLean, of Dominion-Chalmers United Church, Ottawa, outline the challenge of the Christian Ministry in today's world. Letters had been received from Hi-C groups in the Presbytery thanking the committee for this excellent gathering.

Report for the United Church Women was given by Mrs. Arthur Woodland. She stated that the 1965 Presbyterial Allocation had been met in full, $17,875.00, and that a 1966 allocation of $18,310.00 had been accepted. The Conference Annual will be held in Ottawa on March 9 and 10. The Presbytery Annual will be held in Morrisburg on March 23 with Miss Ann Ward, Secretary of the Board of Women, as guest speaker.

Reporting for Committee on World Mission and Ecumenical Affairs, Rev. M. M. Ulonska recommended the new church booklet entitled "Outreach" be made available for close study by all congregations. He reported on various overseas fields, including Trinidad. He urged that Presbytery support all efforts towards feeding the hungry people of the world, especially in India where the need is very great at the present time.

Rv. L. M. Ferguson, for the Missionary and Maintenance Committee, expressed concern that the desperate needs of the mission fields across the world may not be clear to local congregations. Demands upon Mission funds this year have been heavy, and will continue. Promotion material recommended include a Tape Recording by Dr. Robert McClure, a Stewardship film entitled "The Decision" and a Missionary film entitled "Detached Americans."

Reporting for Evangelism and Social Serivce Rev. David W. Chappell announced that at the next Presbytery meeting the matter of ARDA, the Rural rehabilitation program of the Federal and Provincial governments, would be considered, with representatives from the Department to explain the program.

Among the more contentious qustions considered, and which called forth spirited debate, was one in which the Presbytery was asked to support and encourage all measures of birth control undertaken by World Missionaries in India and other over-populated countries. Also one in which Presbytery was asked to recommend to the United Church of Canada that all support be given to the National Council of Churches, U.S.A., in their efforts towards ways and means of achieving a peaceful settlement of the war in Viet Nam. Both of these resolutions were passed and sent on to Church headquarters.

Rev. M. Ulonska submitted a resolution that Presbytery establish a central treasury for the payment of ministers' salaries, with salary increments to be awarded according to years of experience and service, and that pastoral charges be assessed according to the number of families to raise the required budget. This was referred back to the Home Mission Committee for further study.

Discussion took place re a proposed change in Conference boundaries whereby the Montreal-Ottawa Conference would be divided on provincial lines, and the Presbyteries of Kingston, Belleville and Renfrew be added to the Ontario portion. The Presbytery went on record as favouring no change in the present arrangement.

Rev. Angus MacDonald prepared the Courtesy report. Appreciation was expressed for the morning worship service conducted by Mrs. D. J. Cooper and Mrs. Arthur Woodland, and for the afternoon worship conducted by Rev. Cecil A. Dukelow of Augusta pastoral charge; to Rev. J. Clare Kellogg, President of Conference for his searching and challenging address; anl to the Board of St. John's United Church for the use of its fine facilities.

The next meeting of Presbytery will be held at South Mountain on May 3rd.

Morrisburg COMBINES

HOME GAMES

Friday, Feb. 11 — 8.30 p.m.

HULL

SENIOR "A" HOCKEY

THE CANADIAN FORCES RECRUITING CENTRE OTTAWA

is pleased to present

THE BAND OF THE ROYAL 22nd REGIMENT

In Concert

February 16th, 1966

commencing at 8.00 p.m.

North Dundas District High School

Admission Free



JANE FONDA

Fiery, vivacious and beautiful Jane Fonda stars in "Cat Ballou" at Winchester Theatre this week-end. The outrageously funny "Cat Ballou" with flaming Fonda in the starring role is a hilarious spoof of Westerns. This Thursday, Friday and Saturday at The Winchester.



Moccasin Dance

WINCHESTER SPRINGS' RINK

SATURDAY, FEBRUARY 19th

COMMENCING AT 8:30 P.M.

Fun For All . . . SKIDOO RIDES

DANCE IN ORANGE HALL AT 10:30

Admission 50¢

Vernon Carnival

Saturday, February 19

ACTIVITIES START AT 8:00 P.M.

* CARNIVAL QUEEN CONTEST *

* RACES * * COSTUMES *

* GIRLS' BROOMBALL *

FOLLOWING THE CARNIVAL A CAFETERIA BEAN SUPPER WILL BE HELD IN CLUB 31 HALL, VERNON

Hi spots

A ROUND-UP OF NEWS FROM THE DISTRICT HIGH SCHOOLS — OTHS MDHS NDDHS

N. D. D. H. S.

(By Brian Docksteader)

One week is gone, another one appears, and each has its own features for North Dundas. To begin with, Monday was a holiday due to the over-abundance of the white stuff. Two days later, our senior hockey team again defeated North Stormont's hockey squad. This time on our own ice.

Each Wednesday the six curling teams compete for the championship at the Winchester Curling Rink, and each Wednesday sees better and more exciting games.

On Thursday, three busloads of English students from Grades 11, 12 and 13 arrived at the Winchester Theatre for the viewing of the colourful "Macbeth." Then, after much hard practice, our Skating Drill performed successfully at the annual Winchester Winter Carnival.

The school teams were even busy on Saturday. The school's senior girls' basketball team travelled to Cornwall with the cheerleaders to compete in a large and important basketball tournament, and as they used to say on television, "That Was The Week That Was."

(By Carol Robinson)

After a length absence Osgoode High has returned to Hi Spots. I hope that I will be able to keep you up-to-date on the latest news from our fair school each week.

First of all, I would like to say how proud O.T.H.S. is of their hockey team. On Saturday Osgoode managed to place second in the hockey tournament held in the Metcalfe Arena. Osgoode defeated Kemptville in the first game 5 to 1. In their second game Osgoode trounced South Mountain 10-1, but were beaten in the final game by South Carleton 5-3.

Special congratulations must go to Michael Barnhart of O. T. H. S. who won the most valuable player trophy.

All the boys certainly should be congratulated for their efforts and fine sportsmanship which they displayed throughout the day.

Fuel Jets Score 52 Goals, 4 Games

Williamsburg Fuel Jets tallied 52 goals in four games over the past two weeks and came away with a three win one loss record. Brockville took the brunt of the beating from the Jets as they toppled to the scores of 23-0 and 19-1.

In league action Jets had a split of games, being shellacked by Cornwall Sunday afternoon 14-1 when the nets seemed to be closed to the Jets. Earl Brown was the only Jet to blink the red light. Big guns for Cornwall were Bernie Larue and Russ Harrington each with four goals.

Back on home ice on Tuesday night Jets trampled Cardinal 9-3 with the line of Schell, Casselman and Brown picking up a total of six goals and 11 assists. Bob Schell netted four and helped on two others. Earl Brown scored one and had five assists, and the other members of the high flying line, Bill Casselman, notched one and assisted on four.

In the Brockville series the west-end boys got their only goal in the second game from Freeman. In the first outing Paul Beckstead and Russ Casselman each picked up six points, Bill Casselman and Bob Schell five each, and Doug. Thompson and Ted Holmes four apiece. Trio point getters were Brian VanAllen, Bill Pickering, Dave McIntosh, Mitch Cassell and Cliff Warren. Nine players split the points in the 19-1 victory. Bill Jarvis, Bill Casselman, Earl Brown, Bob Schell and Doug. Thompson had four, and Ray Casselman, Russ Casselman, Ted Holmes and Brian VanAllen three each.



Bob Summers lead his mates in the Community League bowling last week. He crossed 595 and had a single of 243. Reg. Harper had 212-585, Allen McRoberts 258-566, Garth Helmer [illegible], Arnold Stobo 546, Judy Raistrick 509, Grant Schultz 520.

Muriel Levere topped the Happy Gang with 236-567, Marg. Dalgleish had 553.

Hallville Jets were paced by Leroy Empey with 615. Bill Gibson had 513, Lanson Hyndman 503.

Mabel Ogden had 206-605 to lead the Glamour Girls. Phyllis Henderson had 211-573, Cora Stel 231-565, Janet Holmes had the high single of 226.

Williamsburg

In the Canadian Woodsmen League at the Monast Bowling Lanes Monday evening Garry Whitteker was top bowler. He crossed 615 and had the high single, a 278. Lois Whitteker crossed 514, and Jean Tupper had a 186 single.

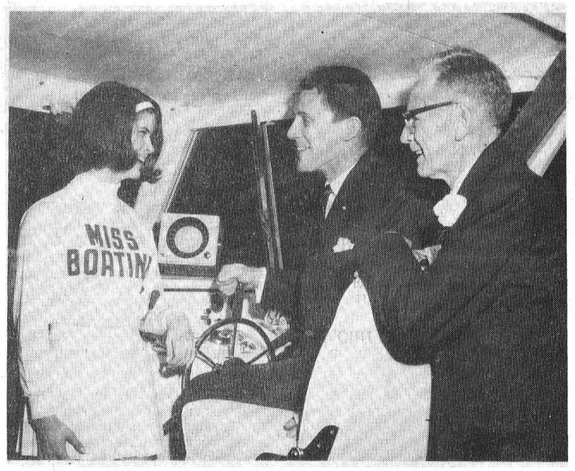

C.N. Boat Show

Automotive building at the Canadian National Exhibition grounds has gone water crazy. Boats, motors, boating accessories and displays unrivalled in the marine field are attracting thousands daily to the annual Boat Show.

Ontario Minister of Tourism and Information, James A. C. Auld officially opened the boat show and toured the marine displayland with Miss Boating 1966.

Fawcett Cows Grade 'Excellent'

Fawcett brothers Allison and Ralph have received notice from the official Holstein grader that several of their animals have received the "Excellent" rating, highest possible in type class.

Kim Rag Apple Laddie, owned by Ralph Fawcett, and R.I.F. Countess Gent and Mary Grahamcroft-Ajax owned by Allison Fawcett, have been awarded the excellent rating.

Two of the three cows were purchased through the Eastern Ontario Pure Bred Sale, managed by Irwin Holmes.

Calendar of Events

VALENTINE TEA AND BAKE SALE AT MOUNTAIN UNITED CHURCH

Mountain United Church Women are sponsoring a Valentine Tea and Bake Sale to be held in the Mountain United Church Hall on Saturday, February 12th at 2:30 in the afternoon. Admission 35¢. 40c

ICE CARNIVAL AT WILLIAMSBURG RECREATION CENTRE

The annual ice carnival sponsored by the Williamsburg Township and Police Village merchants will be held at the Williamsburg Recreation Centre, on the evening of February 12th, 1966, starting at 8 o'clock sharp. Prizes will be given for the best costumes in all classes and races for all classes will be held. A special prize for the Queen of the carnival will be based on skating ability, looks, personality, etc. In the case of inclement weather the carnival will be held the following Saturday. 40c

MILITARY BAND CONCERT AT N.D.D.H.S. WEDNESDAY FEBRUARY 16th

The Military Band Concert originally set for January 26th will be held in North Dundas District High School auditorium at 8:00 p.m. on Wednesday, February 16th. The Royal 22nd Regimental Band wil put on a 90-minute programme to which everyone is invited. A silver collection will be taken for the Student Council Charity Fund. 38-40c

MR. & MRS. SAMUEL HOLMES TO OBSERVE GOLDEN ANNIVERSARY

Mr. and Mrs. Samuel Holmes will be "At Home" to relatives, friends and neighbours on the occasion of their 50th Wedding Anniversary on Sunday, February 20th from 2 to 4 in the afternoon and 7 to 9 in the evening at their home R. R. No. 3, Winchester. 40c

Teachers At NDDHS

Featured here is a series of pictures of teachers at the North Dundas District High School. The Winchester Press is pleased to introduce the teachers, their subjects, and a brief background as a service to the reading public. Many have children attending N.D.D.H.S. or will have in the future. All are keenly interested in the school and its staff.



PATRICK BURNSIDE

History

A native of Belleville and a graduate of the University of Ottawa, he began his teaching career at North Dundas three years ago. He is married, has one child and lives near Chesterville.



MRS. LEITHA L. CASSELMAN

Foods and Nutrition

A former elementary school teacher in Finch Township, she is a native of Osnabruck and is a graduate of North Stormont District High School and Ottawa Teachers' College. She is married and has three daughters, all of whom teach school.



HAROLD EDWARDS

Occupations

Attended Ottawa Technical School and worked in heavy construction before coming to North Dundas. A native of Cumberland, he came last year to teach Buliding Trades, Auto Service and Driver Education to Boys Occupations classes. He lives in Chesterville and has four daughters attending Chesterville Public School.



ALLAN GOWANLOCK

Science

A teacher of Science at North Dundas District High School, he graduated last May 1965 with a B.Sc. degree from the University of Toronto. He is married and lives at Iroquois.

A COMPLETE *PRINTING* SERVICE



We Print It the Way You Want It...Exactly

No printing job is too difficult for us to handle! We have the latest, most modern equipment and the staff to go with it. That's why our prices remain so low. See us soon!

The Winchester Press

(613) 774-2524 Winchester, Ontario

ANNOUNCEMENTS ● BOOKLETS ● BUSINESS CARDS ● LABELS & TAGS ● LETTERHEADS ● OFFICE FORMS ● INVOICES ● CIRCULARS ● CATALOGS ● DISPLAYS

Every ZENITH TV Chassis is 100%

"The Quality goes in before the Name goes on"

- HANDWIRED
- HANDCRAFTED

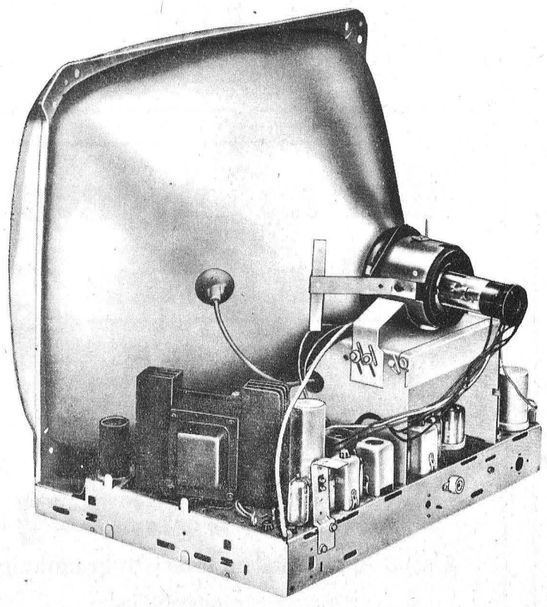

ZENITH HANDCRAFTED CHASSIS . . . BUILT BETTER TO LAST LONGER

Every Zenith TV chassis is handcrafted, 100% handwired to the highest quality standards with no printed circuits and no production shortcuts. Not just partially handwired but 100% handwired for the finest quality. Most manufacturers, even those using printed circuit boards, handwire some important chassis connections such as the tuner, connections to the volume control, secondary controls, high and low voltage supply systems including the filter choke and filter capacitors. Zenith handwires them all! It's the extra care of the handcrafting that means greater value and greater dependability for Zenith owners.

DON McDONALD Win. 774-6204 Met. 32r12 **VERNON**



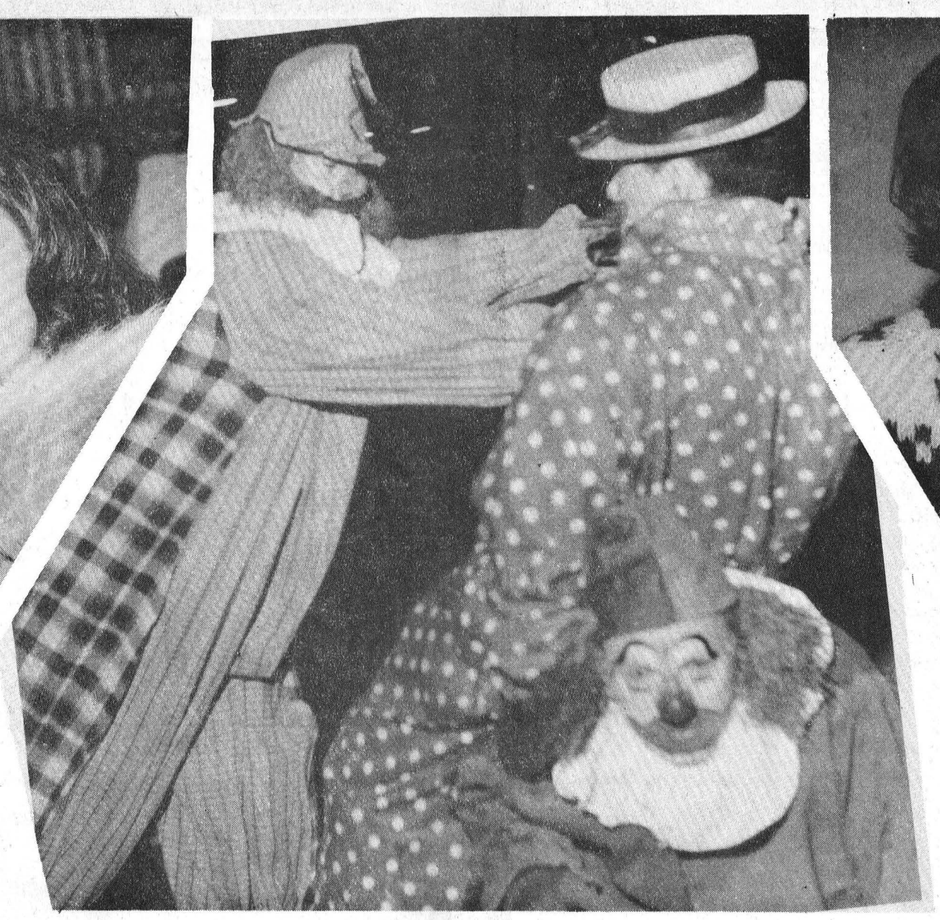

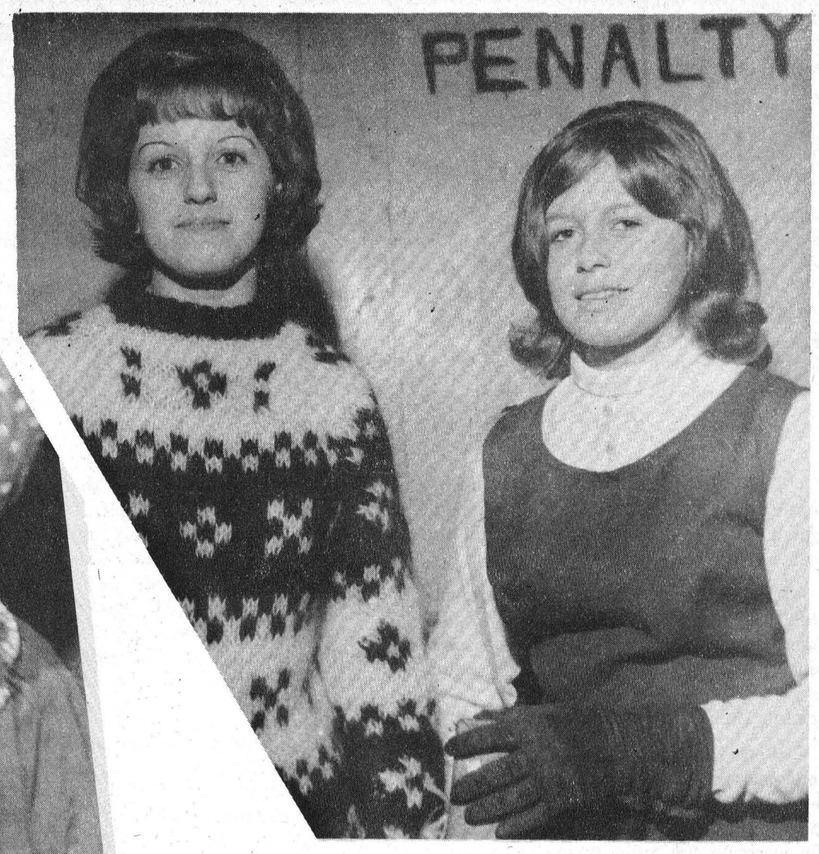

Jane Casselman Carnival Queen



Miss Winchester smiles happily with one of the judges of the Carnival Queen contest, Miss Ottawa Rough Rider, Karen Craig, in the top left photo. Miss Rough Rider, making her second appearance in Winchester but her first at the Winter Carnival, enjoyed the fun and admired the spirit of the participants and the audience.

Costume winners well deserved their prizes of money. Judges Mr. and Mrs. Jack Twiname and Mrs. Ernie Calcutt had their work cut out for them to determine winners. Disguised in the funny faces and stunning costumes are Diane and Douglas Duncan, Stephen Redmond and Charles Alexander, Heather Lannin and Linda and Lorraine Alexander.

Princesses to the lovely Queen were two other entrants in the contest. Barbara Hutt and Gwen Baldwin make royal and lovely runners-up.

Miss Winchester, Jane Casselman, received congratulations and her own tiara and a bouquet of beautiful roses from her predecessor, Sharon Dukelow, and the 100 Club Carnival Queen Trophy from Club president Basil Dawley in the centre picture.

A broomball game kept the laughs running hot and heavy at the Carnival and three girl members of one of the Public School teams guard their net very closely, inside and out.

Three happy and devilish clowns, their antics including entering the Queen contest, never let the audience stop laughing when they were on the ice. Jack McIntosh is taking it easy while Reg Gibson gets a little push from Al Scott.

WINCHESTER Press

THURSDAY, FEBRUARY 10, 1966

foto feature

by Mike Dukelow



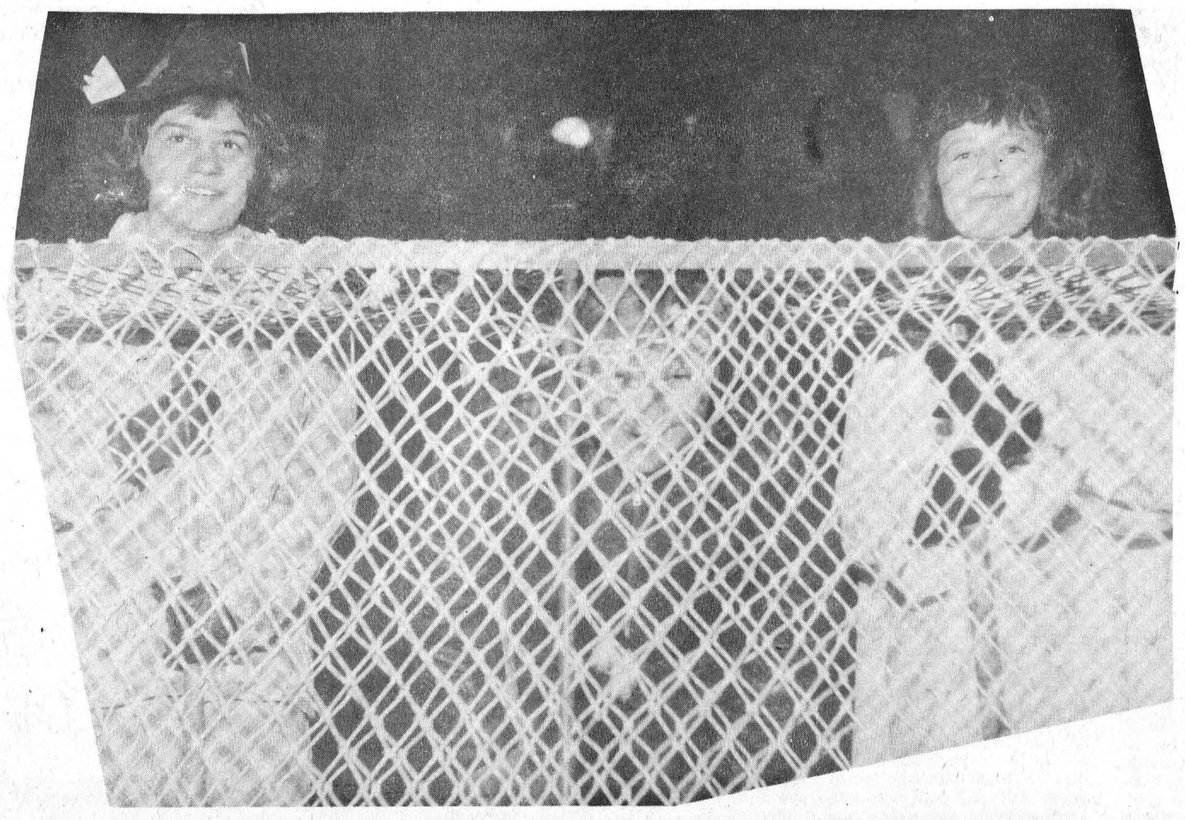

THE WINCHESTER PRESS

WORKMAN BROS., Publishers

Established in the year 1888

Published Wednesday Afternoon Dated Thursday.

Subscription Rates: $4.00 per year in Canada; $5.00 per year in the U. S. A., payable in Advance.

Member of the Canadian Weekly Newspapers Association and the Ontario Weekly Newspapers Association

Guaranteed Circulation over 2750

Advertising Rates on Request.

Authorized as Second Class Mail, Post Office Department, Ottawa.

Volume Seventy-Eight Thursday, February 10, 1966.

Not So Expensive

There is probably nothing more irritating than walking into a dark room to switch on a light — and finding that the bulb has burned out.

The average householder immediately begins grumbling about the bulb manufacturer and his planned obsolescence. He beefs about the cost of bulbs, how long they last, and the bother of replacing them in hard to reach locations.

Well, this is National Electric Week and we wish to give the men that make the bulb light and make the bulbs credit that is due and therefore we will relate the word on the bulbs from the manufacturer's viewpoint.

What is the actual cost? How long should a bulb last?

Electric light bulbs are probably one of the most economical commodities on the market to-day. They are purposely designed to give the most economical light for the combined cost of bulbs and electricity. You might say the manufacturer tries to strike a happy medium between bulbs that burn out too soon and bulbs that give too little light for the current they consume.

The cost of electricity consumed by a 100 watt General Electric bulb during its lifetime, for example, averages about seven times the cost of the bulb itself. That bulb is designed to provide steady light for at least 750 hours. A 100 watt bulb can be made to last much longer, but it would provide much less light. The design of the bulb and its hot burning filament are carefully controlled in the manufacturing process to give the customer most light for his money.

A light bulb is not like a tire or a pair of shoes that you want to get all the possible mileage out of. It is merely a device for changing electricity into light. A 100 watt bulb uses about $1.85 worth of current in its lifetime, so the measure of its worth is how much light it will provide for that $1.85.

To commemorate Thomas Edison's 100th birthday, GE engineers designed and made a 100 watt bulb they predict will last for a century. But the amount of light from the bulb is far below normal household standards. To get the same amount of light produced by a standard 100 watt bulb, you would need ten 100-year bulbs and electricity would cost $18.50 every 750 hours, instead of the normal $1.85.

Well, that's the story of the bulb for National Electric Week. Balance: the lowest cost of light yet the utmost efficiency.

Strike Days Dead

Unnecessary strikes may yet destroy prosperity, not only for the strikers, but for all other members of the community.

An unnecessary strike may be defined as one that, when eventually ended, does not bring any material, noticeable or significant benefit to the strikers or their union. Meanwhile, as in the case of the New York transit strike, millions of people are harmed and hundreds of millions of dollars are lost.

It doesn't matter whether a strike is a so-called wildcat affair, in other words illegal, or whether it is permissable under the labor laws of the provincial or other jurisdiction involved. In the case of the recent difficulty in Ontario with the trucking union, one Local involved did not pass or vote on the offer of the employers for settlement. A minor group in the union created such a disturbance at the meeting that there was no opportunity to deal with the subject.

Some of the pickets on the first day of the strike were displaying extraordinary placards. One exploited a five year old child and one placard was asserting that the children of members were starving.

If the children were starving, it certainly should not reflect on the wage scale. On a 48 hour week the minimum wage would be something like $96 and on the top rate would be something in the neighbourhood of $150.00. If children are being starved on such wages the worker cannot be delivering sufficient portion of the income to the family, or the family is wasting it.

The union involved has graciously exempted for the strike the hauling of milk and beer. This obstensibly is an exemption of what the union appears to think are essentials.

The newspapers and other media report however that the bulk of the transport work is the carrying of goods destined for retail stores. Retailers, whether supermarkets or small stores, must rely on wholesale operations of one sort or another. The wholesale operation means that the goods have to reach a central point for distribution to the stores, and the consumers cannot get the goods on their shelves unless the trucking industry is moving them. Millions of Canadians are dependent on retail distribution in cities and across the country.

Job of the wholesalers and supermarket people of Canada is to get the goods to the point where the consumer can buy them. It is the duty of the people who work in the trucking industry to see that this work is feasible. Strikes do not help anyone any more.

Of Many Things

by AMBROSE HILLS

"SMILE WHEN YOU SAY THAT, PARDNER!"

The prairie west has been witnessing a battle more exciting than anything Madison Avenue ever dreamed up for a television western. Joe Greene, eastern lawyer and fledgling Minister of Agriculture, donned an ill-fitting stetson, and came swaggering out to the prairies intent on winning friends and influencing farmers.

Joe reckoned it would be smart politics to find a villain to tangle with. And what better villain than the danged railroads? So Joe fired from both lips. He allowed that the CPR wasn't moving prairie grain as fast as it should and that he, Joe Greene, was going to put the railroad in its place. He talked real loud, real western. The varminists in the CPR ought to have dropped dead in their tracks in front of the saloon as Joe rode off into the sunset, flushed with political victory.

But it didn't happen quite that way. That dad-ratted Bob Emerson, a prairie boy from Plum Coulee, head man of the CPR, was quick on the draw, too. And he had plenty of ammunition in the form of acts. He came striding up Main Street in Winnipeg, looking prairie folks straight in the eye. He booked in at the Royal Alex saloon and invited all comers in for some plain talk.

Bob Emerson told the people his railroad, the CPR, had met every commitment it had made to move grain; that it was 15 per cent. ahead of commitments and beating hell out of all former records. He allowed that it was low-down dirty for politicians to talk the way Joe Greene had, when CPR hands had fought so hard to bull those trains through the Fraser Canyon, fighting blizzards and rock slides as valiantly as any cow poke from pioneer days.

It was real western talk and it rang true. Soon farmers got to feeling they and the CPR fought shoulder to shoulder against tough grain and rough weather. It wasn't fair for that eastern lawyer to go picking on railworkers that-a-way. It was a mean, lowdown ambush, said folks from Plum Coulee to Lethbridge, who can tell a good guy from a bad guy any day of the week.

Quick Canadian Facts

Canadians have returned a minority government in seven of the last 14 national elections.

Of the 32,415 manufacturing establishments in Canada in 1961, 27,744 had less than 50 employees.

In the five-year 1960-64 period the cumulative deficits of all governments in Canada totaled $3.2 billion.

The 113,641 companies in Canada subject to the corporation income tax in 1962 made 2.7 per cent. profit after taxes on gross sales.

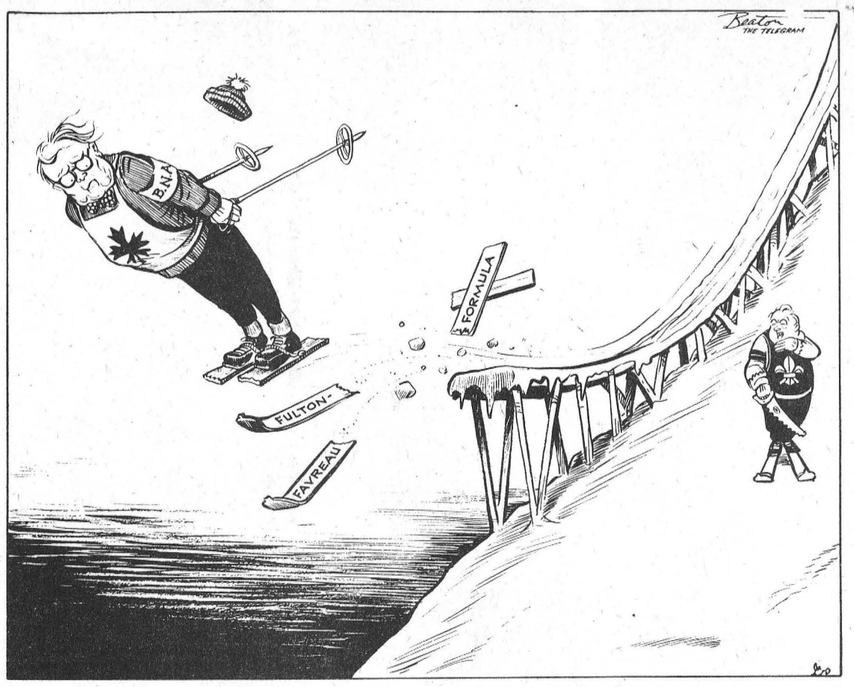

Sugar and Spice



by Bill Smiley

How The Days Go

"It's not the cough wot carries you off. It's the coffin they carry you off in."

That old English folk saying pretty well sums up my attitude toward life this week. It isn't the work that's killing me; it's the after-hours stuff, in a typical week.

Last Monday, after work, I wrote my column, then spent five hours studying an essay by C. S. Lewis, concisely called "Right and Wrong as a Clue to the Meaning of the Universe." Try selling that one to a girl whose chief worry is her hair-do, or to a boy who can hardly wait for the last bell to ring, so that he can streak for the pool-room.

Tuesday night I went curling. First time this year. Next morning, I felt 112 years old when I crawled out of the sack. My muscles worked only in fits and starts.

Wednesday afternoon, rushed to matinee to see movie of Macbeth. Sat with doe-eyed female English teacher. Later told my daughter I'd held hands with her throughout the show. Daughter furious. Wednesday night, a two-hour meeting of our staff's General Futility Committee.

Thursday afternoon, a two-hour drive to the city, through a swirling snow-storm with Kim, her last (halleluiah!) visit to the orthodontist. Five years and 700 dollars after it all began the kid has straight teeth.

Two more hours home, the transport trucks giving us a mud-bath about every two miles. But we had a jolly conversation, in the cozy car, in the black night, in the white wilderness. Talked about four-letter words, their origin and their fascination. We agree they were ugly but powerful. Not the dirty ones. They reveal merely a limited vocabulary. But such epithets as slop, drab, slob, clot, punk, jerk, fink, have a certain horrible charm.

Friday night is relax night, the week over. I curled again, and later got into a session, one of those "Kids don't know how lucky they are today" sessions with some other creaky relics of the Depression. I also got hell when I got home. But not to worry. Tomorrow I could sleep in.

Tomorrow arrived, about 30 winks later, and the Old Girl, still a bit owly, informed that she wasn't up to driving the kid to the city for music lesson. I was thrust into the snow and ice. She slept in.

Hugh was to come home with us, for a weekend's skiing. He didn't show up at the rendezvous. We went to his men's residence. Nobody had seen him since eight o'clock the night before. With some faint hope that he's either eloped or been kidnapped, Kim and I struck out for the long, dreary drive home.

Momma is all rested up, and informs me that we're going out to spend the evening with some new friends. Groan. It was exhilarating but exhausting, four of us talking at once. Left at 3 a.m., clutching a delicious home-made coffee cake.

Sunday was church, curling in the afternoon, and a special treat in the evening — dress rehearsal for an annual pageant in the church. I am in charge of rounding up sufficient bodies, of the right size and shape.

Have you ever tried to deliver 25 reluctant teenage boys to a church on a Sunday evening, in this day and age? Don't.

St. Joseph had sprained his ankle, skiing, and couldn't make it. St. Peter had the flu. St. Andrew just didn't bother showing up. St. Thomas had to go out of town with the bantam hockey team. St. Paul thought the rehearsal was next week. The shepherds have lost their crooks. The three wise men are two dopey kids who want to get home and watch Bonanza. Judas is sore because he's just learned he's the villain in the piece.

And you grope off to work in the dark Monday morning. And you have a rough day. And you come home and look at the mail; two whopping insurance premiums, a fuel bill that makes you want to run for the nearest travel agency, and a notice from the bank that your account is overdrawn.

Oh well, it's a great life if you don't die from sheer living.

Toronto Telegram News Service

WICKS' WEEK

—By BEN WICKS



"Who do I know in China?"

Ottawa Report

BY MRS. JEAN WADDS, M.P.

The present mood of the Official Opposition was apparent when the Leader, Hon. John Diefenbaker, brought all the force of his unequalled Parliamentary ability to the support of his former Minister, the Hon. George Hees.

Mr. Hees had asked the new Minister of Finance, Mr. Sharp, whether or not the United States Government fully realized the gravity of Canada's imbalance of payments with them and whether they had taken this into account when applying guidelines to American subsidiaries in Canada. Mr. Sharp showed an unexpcted weakness in his answer:

"Mr. Speaker, I do not know yet whether the direct investment guidelines are going to have these effects. They could. We did, however, point out to the United States that if they did the only result would be to affect the interests of both Canada and the United States. I regret very much that the United States has not exempted Canada, but they might still say that it would be the better part of wisdom to accept our advice."

This gave Mr. Diefenbaker the opportunity to repeat a long standing criticism of the Pearson Government—"All one has to do is to read the words of the Hon. Eric Kierans (Quebec Provincial Minister of Health) for the essence of Mr. Kierans' speech was that this Government has failed to protect the interests of Canadians." He went on to say:

"From the time this Government has come into office it has been apparent that whatever decision is made by the United States, whether or not it affects Canada detrimentally, this Government simply adopts the diplomatic way of saying, "You really should not do this to us. This is not quite fair. We hope that at some time in the future, it not being a permanent policy, you will take steps so that Canada will not be adversely affected by your action."

Mr. Diefenbaker continued with a most timely and effective criticism of Government expenditures:

". . . in the last few hours the Auditor General of Canada has revealed what has been going on. I intend to make some references which are based on evidence contained in the eport of the Auditor General. Mr. Speaker, that report is a lexicon of laxity and wild expenditure. Never since the horses were on the payroll has there been such a condemnation of a Government in an Auditor General's report."

The new Minister of Justice looked even weaker than the new Minister of Finance when the Leader of the Opposition pointed out the extravagance at the Sorel Shipyards:

'A Sorel shipyard had obtained an option on May 8, 1964, to purchase this vessel at Jacksonville, Florida, from its United States owners for a price of U. S. $1,200,000. The option, good until May 25th, was duly exercised and the vessel was then sold to the Department of Transport on May 26, 1964, for $1,513,000. That is a good return for a few days' effort. They made $313,000, less the expense naturally, of bringing the ship to Sorel from the place of purchase." . . . "On July 6, 1964, the Department requested authority to enter into a further contract with the Sorel shipyard for conversion and refit of the vessel." That is a month and a half later.

"It was estimated that this work would exceed the $750,000 figure given to the Treasury Board on May 19th, the submission stating that the costs would total $755,000, plus $481,000 as a contingency to cover extra work . . ."

Then it says a little later: "It was not proposed to invite competitive tenders because of the time factor . . ." The report continues: "Costs incurred under this contract for the conversion and refit of the vessel, which was accepted by the Department on May 1, 1965, amounted to $2,447,000."

Unfortunately for the peace of mind of Canadian taxpayers this is just one of many such wild, extravagant expenditures.

In spite of discouragements there is much to be said for a Parliamentary system, and an Official Opposition which brings such government action to light.

This year's expenditures seem to be in the same vein as last year's scandals and continue to heap shame on the Pearson Government.

The Seventh Column

It's a small world and travel and tourist accommodations are making the distances even shorter and the lure of far away places even closer. We've just returned from a Floridandy vacation, mostly in the well known Fort Lauderdale area. And to illustrate that you never know who your next door neighbour is when you are travelling, we found Rolland Patenaude and his wife from Crysler sharing the villa next to ours, with Bert Vincent and his wife from Renfrew also in the same resort. Doing some shopping at a popular market in the centre of Pompano Beach one day we were more than a little surprised and pleased to run into Mac K. Casselman, formerly of Williamsburg, who was holidaying just around the corner. Up the way about a mile were Fred and Anita Weagant of South Mountain, as well as Ray and June Berry of South Mountain who were only a stone's throw away.

Strolling along Ocean Blvd. one early evening we noticed a 1964 model Chrysler with a familiar nameplate on the trunk from W. J. L. Boyd and Sons Ltd. of Winchester. The owners turned out to be a couple from Ottawa. So, in this jet age of travel you are never really very far from home.

Matter of fact, if your connections are right you can fly from Fort Lauderdale to Ottawa in just over four hours. The trip via our favourite air line "Air Canada" is always a wonderful experience. Air Canada, ranked as one of the five top airlines in the world, is full of experience, fine aircraft, expert personnel and the desire to serve. Their big silver and white jets with the traditional red swath down the side and the big Maple Leaf on the three-storey high tail assembly are something to see . . . and to ride. This airline is serving customers from all over the world in deluxe fashion and it is bringing Canada a lot of valuable advertising. You jet along seven miles high in the sky at close to 600 miles per hour as quiet as a whisper and smooth as a cloud, and the charming stewardess pleasantly asks you "Would you like a drink, sir?" or "What will you have for dinner, sir?" If you want to get away from it all the Air Canada trip, even without the time between, is well worth the price.

And prices in travelling to-day seem to go down rather than up in this inflationary era. Dining out where we stayed in Florida is simply a gourmet's delight. It has been estimated that one could make the rounds every night for the next year and still be hardly started on the tour of fabulous eating places. Imagine this: hor d'ouvres, six exquisite salads, potatoes, gravy, beans, meat balls, tasty fish dish or two, desserts, pickles, prime rib of beef, southern fried chicken, vegetables and more served in a highly pleasing smorgasbord style — all for just $1.10. It's at a place called Sweden House on AIA in Fort Lauderdale and if you happen to be around this part of the Sunshine state we highly recommend it.

This was our seventh or eighth trip south and as usual the weather down there and up here were good topics of conversation. On one or two nights the mercury stick dipped to below 40 but it was always warm enough to be enjoyable during the day. Of course the big snow and cold weather across Canada and the U.S. during January played havoc with the Florida weather particularly in the northern sections of the state where the temperature went as low as 12 above. In Florida anything below 50 degrees is cold. And if the sun isn't out it's a bad, bad day. But when you are a northerner and you pick up the paper and read where the home town got a couple of feet of snow and the temperature dipped to 10 below, you aren't hard to satisfy. Most of the time, however, it was warm in the high 70's, the surf was about 74 degrees, just right for swimming, so we didn't mind Florida's so-called cool and cloudy days.

As it should be, we are glad to get home. When you haven't been through a month of rough weather you can appreciate beautiful Canadian winter days like Sunday just a little bit more. And it isn't much of an adjustment because you are home!



"I want to become a pro so I can hit the banquet circuit!"

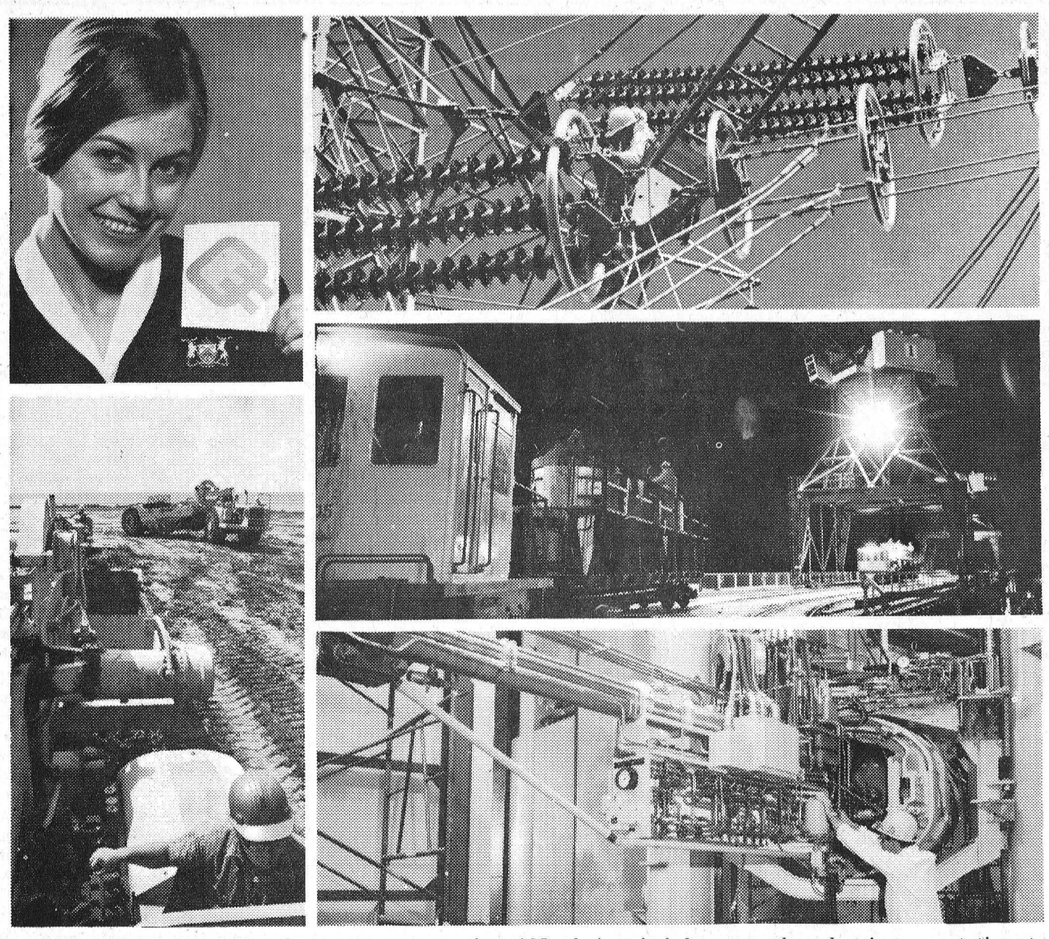

A new symbol (*upper left*) and a start on construction of North America's largest nuclear-electric power station at Pickering (*lower left*) east of Toronto were among the highlights of 1965 for Ontario Hydro. Fuelling machines (*lower right*) are the last major pieces of equipment to be installed at the Douglas Point nuclear power station, which is scheduled for service in 1966. Three hydro-electric developments were underway during the year, including Mountain Chute on the Madawaska River in Eastern Ontario where a small diesel railway is used to haul concrete from the mixing plant to the dam site (*middle right*). Bare hand, live-line maintenance, a technique which permits power to continue flowing while linemen are working, was demonstrated for Canadian and American utility representatives on Hydro's Extra High Voltage line (*upper right*), which brings power to Southern Ontario from new hydro-electric plants on the James Bay watershed.

— ONTARIO HYDRO PHOTOS



BMC Excursion Bound

England and Scotland are on the itinerary and London, Birmingham, Bathgate, Edinburgh and more points abroad are beckoning Hank Bouwers and his fellow BMC dealers making the "Europe 66" excursion to see the sights of Great Britain and tour the vast complexes of the British Motor Corporation.

Departing from Toronto February 12 the "tractor" group including Hank Bouwers of the Metcalfe Service Centre arrives in London the next day, Sunday, and on Monday the tour moves to Glasgow and then from there disembarkment from the plane and by coach to the BMC factory.

There are many other interesting sidelights included in the tour with a visit to the Royal Agricultural College, various tourist attractions and ample free time. The tour pauses on February 18 for ten days. For the week and one-half span the members will be permittd to move at will wherever they wish and may plan jaunts to the continent or where ever. Reassembly is March 1 in London and March 2nd sees the return Air Canada flight to Canada. During his free time Mr. Bouwer will visit his brother in Holland.

Mr. Bouwers at the Metcalfe Serivce Centre is in partnership with his brother, John, and will make the trip on behalf of their Nuffield Tractor Dealership, a division of BMC.

For Sure-Fire Results, Try Press Classifieds



"Service Is Our Middle Name"

METCALFE SERVICE CENTRE

MR. FARMER . . .

come in and see us while the boss has gone to England; he has given us the authority to sell anything on hand new or used at GREATLY REDUCED PRICES

We have good quality used tractors on hand, such as:

INTERNATIONAL 300 WITH LOADER
INTERNATIONAL 300 WITH L.P.T.O.
CASOMATIC 400 TRACTOR
CASE V.A.C. TRACTOR
COCKSHUTT "35" TRACTOR
COCKSHUTT "30" TRACTOR
MASSEY 333 WITH POWER STEERING
INTERNATIONAL "H" TRACTOR
OLIVER "70" TRACTOR

Expert Repairs - Rebuilding Parts On Hand

come in and see us or give us a call ask for HANK *or* JOHN *at Metcalfe 100 r 3*

Metcalfe Service Centre

HIGHWAY 31 AT METCALFE CORNER

"Service Is Our Middle Name"

Hurry LAST CALL



Two Year Warranty

21" PIX TUBE

TUBE TESTED FREE IN YOUR OWN HOME.

Installation Extra

For Sales and Service call

Donald C. McDonald

TV and APPLIANCES

PHONE Winchester 774-6204 **VERNON** PHONE Metcalfe 32-1-2

DISTRICT NEWS

• VERNON • RUSSELL • OSGOODE • METCALFE

Annual Vestry Meeting And Pot-Luck Supper

Rev. Francis A. McGregor chaired the annual vestry meeting of St. Mary's Anglican Church, following a pot luck supper enjoyed by the congregation.

Reports for the year were all favourable. The Cemetery committee told of an active year with a new fence gate being erected, painting completed and brush cleared. A slight drop in the Sunday School was noted in the section report. Thanks were expressed to the incumbent, Rev. McGregor, organist Mrs. G. W. McCaffrey, and choir leader W. Legge, as well as Sunday School Superintendent Mrs. Thomas Kincher.

Projects slated for 1966 completion are a renewal or removal of the east church window, lighting in church hall and basement, and rectory exterior painted and interior halls papered.

Officers of the church for the year elected at the meeting were: Rector's warden, E. J. Cochrane; people's warden, Dr. A. B. Pallister; treasurer, G. D. Taylor; delegate to Synod, John Patterson, and alternate, Wendell Stanley, and envelope secretary, Mrs. R. R. Ford.

Vic. Thompson Elected President Dundas Beef Improvement

Vic. Thompson of North Gower was elected president of the Carleton-Dundas Beef Improvement Association at the February directors' meeting held recently. Ed. Wallace of Bell's Corners is the new vice president.

The Association will be represented at the Ontario Beef Improvement Association's annual meeting and conference on February 17 and 18 in Toronto by the same men.



Married At Osgoode

Mr. and Mrs. James Franklin Gursby were married in the Presbyterian Church, Manotick, on January 29th. The bride is the former Marjorie Diane Buchanan, daughter of Mr. and Mrs. Earl Buchanan, of Manotick, and the bridegrom is the son of Mr. Frank Gursby of Ottawa. Mr. Gursby is on the staff of Osgoode Public School.

—Photo by Daykin

Carleton U. To Hold Campaign Open House

Carleton University will hold Open House on the campus on Friday evening, February 25, and all day Saturday, February 26, in connection with special events to begin the Ottawa and area phase of the university's nation-wide campaign for $3,000,000.

The Open House will include student-guided tours of all buildings and special displays and exhibits.

The capital campaign for $3,000,000 is being conducted to help provide for new buildings and additions to present buildings for a full-time student enrolment which will nearly double to 6,655 by 1970.

St. Mary's Guild Plans Valentine Tea At Russell

Ladies of the St. Mary's Guild of Russell are planning their annual Valentine Tea again this year.

Date selected for the event was February 17. Hours from 3 to 5 in the afternoon. Members expect a large attendance at this popular event.

St. Mary's Guild Elects New Slate Of Officers

St. Mary's Guild of Russell has elected its new slate of officers for the year. Mrs. G. D. Taylor will head the organization.

Total receipts for the year were $1,176.46. These monies were raised from teas, catering and the Christmas Bazaar. The Guild with its financial report approved then voted $300 to each of two worthwhile causes: to decrease the building loan fund and to the General Church Fund.

Officers installed were: honorary president, Mrs. F. A. McGregor; president, Mrs. F. A. Taylor; vcie president, Mrs. R. R. Ford; and secretary-trasurer, Mrs. W. A. Pallister. Named sewing convener was Mrs. D. Carson.

YOUR OFFICE EQUIPMENT HEADQUARTERS

- DESKS (Steel)
- FILES
- TYPEWRITERS
- ADDING MACHINES
- CASH REGISTERS
- OFFICE SAFES
- OFFICE FURNITURE
- INDEX CARDS
- FORMS
- CONTINUOUS FORMS AND MACHINES
- ETC.
- SPECIAL SERVICE — We are now equipped to do Photo Copying of Letters, Documents, Forms etc., Standard or Legal size.

—may be ordered at the—

Winchester Press

PHONE 774-2524

Winchester

"I like this armchair banking"



Banking by mail saves time, travel and parking problems for customers of a chartered bank. It's one of many ways your local branch helps make modern banking so simple, so convenient. From your own armchair, you command nearly the full range of bank services. You can send deposits, make withdrawals, transfer funds . . . or handle almost any other banking business, including some types of loans. Special mailing forms are available. There are no extra bank charges. At home or away, you can count on prompt, personal attention to *all* your banking needs.

THE CHARTERED BANKS SERVING YOUR COMMUNITY

Through 5,650 branches, all across Canada, the chartered banks bring full-range banking within the reach of everyone.

News From Mountain and District

Mountain

Mr. and Mrs. S. B. Simms spent the past week visiting relatives in Windsor.

Mrs. Alex Buchanan of Manotick spent Wednesday at the home of Mrs. A. Workman.

Several from here attended the funeral of the late Colin Fraser which was held in the Armstrong Funeral Home on Thursday. Rev. Geo. Cawfield of Winchester conducted the service, and Mr. Stanley Wallace sang "No Night There."

Sympathy of the community is extended to the family of Mrs. Milburn Baker who passed away at the home of her daughter, Mrs. Arthur Moorhouse, on Thursday.

The C.G.I.T. assisted in the morning service Sunday, it being Youth Week in Canada. Rev. Mr. Black showed a film "Called To Be," instead of the usual film, which was much enjoyed.

Mrs. Ivan Christie spent Sunday at the home of Mr. and Mrs. Lanson Hyndman and family.

Mr. and Mrs. Milton Taylor of Prescott spent Sunday at the home of Mr. and Mrs. Weldon Carlyle.

Mr. and Mrs. George Shaver of Ottawa were Sunday visitors of Mr. and Mrs. Ira Shaver and Ruth.

Mr. and Mrs. Arthur Kerr and family and Mrs. Lucy Kerr were dinner guests on Sunday of Mr. and Mrs. Wm. Clark.

Mr. and Mrs. Douglas Durant attended the broomball tournament at Russell on Saturday afternoon.

Mr. Ernest Hyndman of Toronto called on Mrs. Frank Rennick and Mr. Wilson Kerr on Sunday.

Mrs. Morris Hyndman called on Mrs. Jessie Dawson on Sunday afternoon.

Mr. and Mrs. John Johnston of South Mountain spent Saturday visiting Mr. and Mrs. John Berry.

Messrs. Lloyd Stobo and Leonard Bauvein of Sudbury were Monday callers on Mrs. A. Workman.

Mr. and Mrs. Lanson Hyndman were Sunday evening callers of Mr. and Mrs. Carl Simms and boys.

Hyndmans

School re-opened last Wednesday after the heavy snow storms of the past week-end. Factory workers returned to work on Tuesday and Wednesday.

Ritchie Grant and E. Benoit of this place, George Holmes of Ventnor, Dale Riddell and Robert Farrell of Shanly, accompanied by their teacher, Mr. Knox Thompson, motored to Montreal on Saturday and attended the hockey game between Montreal and Detroit.

Mr. and Mrs. Arnold Grant of Johnstown spent Monday with Mr. and Mrs. Ray Grant.

Mr. and Mrs. C. Wallace and girls of Prescott spent Friday with Mr. and Mrs. Lawrence Wallace.

Mr. Cecil Somerville received word of the sudden passing of Mark Clendening of Merriton.

Mr. and Mrs. Dale Robinson of Brockville visited Mr. and Mrs. Hubert Robinson over the week-end.

Mrs. Byron Allaby was a guest of her daughters, Caroline and Josie, of Brockville, recently.

Mr. and Mrs. Lawrence Wallace and boys, Miss Beverley Canning, Mr. David Collins and Mr. George Grant spent Sunday afternoon with Mr. and Mrs. Willis Render of Oxford Station.

Miss Lizzie Brown of Manotick is spending this week with Mr. and Mrs. Archie Brown.

Colin Fraser's Death Shocks Mountain Area Residents

The death of Mr. Colin Fraser, well known and highly respected resident of Mountain, came as a shock to his many relatives, friends and neighbours.

Born at Mountain, he was the son of the late Peter Fraser and his wife, Edith Cumming.

The body rested at the Armstrong Funeral Home, South Mountain, where the funeral serivce was held. Rev. George A. Cawfield, pastor of the Baptist Church, South Gower and Winchester, conducted the service. Mr. Stanley Wallace, by special request sang "In The City Four Square," accompanied at the piano by Mrs. Lorne Armstrong.

Mr. Fraser was never married. Left to mourn are one brother, Rolo Fraser of Sault Ste. Marie, three nieces and two nephews.

Remains were placed in the vault to await burial in the Spring at South Gower Cemetery. Pall-bearers were Philip Evans, Lawson Smith, Lloyd Madden, Lanson Hyndman, Ronald Spong and James Declare.

Mr. and Mrs. Ray Grant spent Saturday evening with Mr. and Mrs. E. Marriner, South Mountain.

Pleasant Valley

Mr. and Mrs. Hilliard Gilmer spent Friday evening at the home of Mr. and Mrs. Preston Gilmer and Perry of Millar's Corners.

Mr. and Mrs. Lee Kennedy were recent callers in Cardinal.

Sympathy of this community is extended to Mrs. Sam Graham and family in the passing of a husband and father, also to Mr. Herbert Froats and family in the passing of a wife and mother, and to Mrs. Margaret McMann in the passing of her brother, Mr. George Flannigan, all from the South Mountain area.

Mr. and Mrs. Earl Gilmer called on his mother, Mrs. Mary Gilmer, at the Winchester hospital on Saturday.

Mr. Walter McShane is attending a surveyor's course in Toronto for three weeks.

Mrs. Walter McShane and family are visiting her mother, Mrs. Cooke, of Spencerville.

Mr. and Mrs. Hilliard Gilmer and Mr. and Mrs. Sam Cowan visited Mrs. Mary Gilmer at the Winchester Memorial Hospital on Sunday.

Mr. Alex Scott of Brinston was a caller on Mr. Basil Gilmer on Sunday.

Mr. and Mrs. Earl Gilmer were callers in Kemptville on Friday.

Mr. and Mrs. David Gilmer and Mr. and Mrs. Lloyd Francis of Inkerman visited Mrs. Hannah Jeffery and Ross on Friday.

Mr. and Mrs. Wm. Somerville were Sunday guests of Mr. Clarence Gilmer of Ottawa.

Mr. and Mrs. Sam Cowan, Marsha, Penny and Evans, of Prescott, were Sunday visitors of Mr. and Mrs. Hilliard Gilmer.

Mr. Thomas Gilmer is a patient in the Oxford Private Hospital at Kemptville. All hope for a speedy recovery.

Mr. Woodland, a student attending college, occupied the pulpit in the church here on Sunday night.

Oak Valley

Mrs. P. Meerakker has returned home from Mount Hope where she was visiting her sister, Mrs. Mike Van Dyke, and Mr. Van Dyke.

Miss Dianne Salter is a patient in the Winchester Memorial Hospital.

Mrs. Miles Benson of Ottawa spent Sunday with her parents, Mr. and Mrs. W. F. Salter.

Mr. and Mrs. P. Meerakker and boys were Sunday visitors with Mr. and Mrs. T. Hendricks of Ramsayville.

Mr. and Mrs. George Whipps of Ottawa called on Mr. and Mrs. Joe Baldwin on Sunday.

The sympathy of the community is extended to the Murphy family of Dixon's Corners in the death of Mrs. Murphy; to the Froats family in the death of Mrs. Froats, and to Mrs. Maggie McMahon in the death of her brother, George Flannigan.

Hulbert

The community of Hulbert extends congratulations to Miss Lana Adams on being chosen Queen at the South Mountain Carnival.

Mr. and Mrs. Samuel Keyes spent a week-end in Toronto visiting his brother.

A successful pot luck supper and annual meeting was held at Hulbert United Church.

Mr. Carl Lawless visited his grandfather and Mr. and Mrs. Keith Flegg and family.

Mr. and Mrs. Keith Flegg and Carl Lawless called on their aunt, Miss Eliza Froom, in the Ottawa Civic Hospital.

Mr. and Mrs. Lyle Mellan Mr. and Mrs. Robert Roberts and Mr. and Mrs. Ward Mellan and Caroline made a surprise visit on Mr. Keith Flegg on the occasion of his birthday on January 24th.

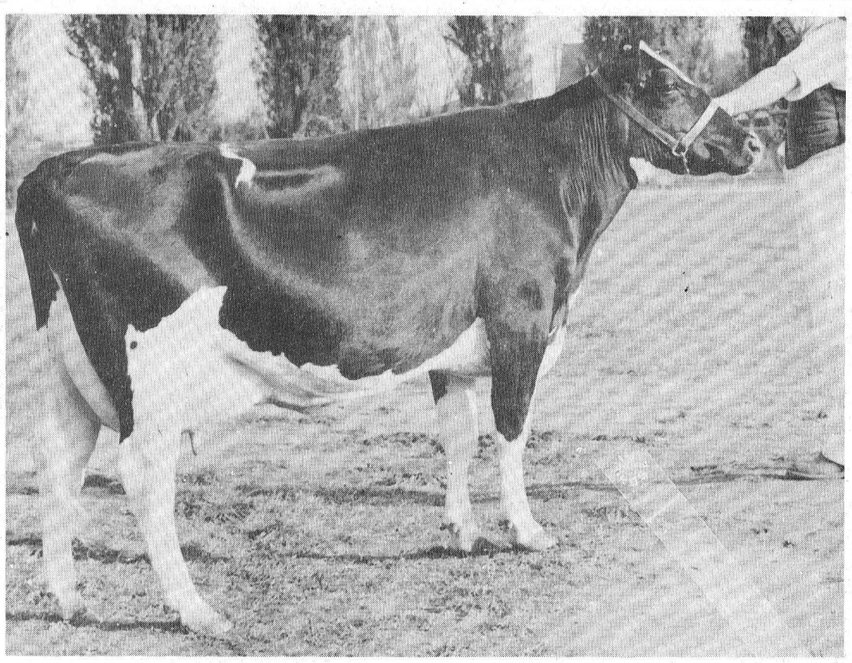

Nominated All-Canadian

Rockdale Gem, shown jointly by Rivermead Holsteins, Cardinal, and Allison Fawcett, Winchester, was one of six selected Holsteins nominated for All-Canadian consideration in the three-year-old class, although she did not win the top honour. She was first at Ottawa Winter Fair and at the Dundas County Black and White Day.

Barn Meetings Well Attended

Two very well attended barn meetings were held recently in the County. The first was held at Brinston at the farm of the Smail brothers, Harry and Will.

The main feature was the completely renovated main barn, which featured single head rail type of ties throughout. Dr. H. Johnston of Prescott was the guest speaker. His subject was "Milk Fever In Cows."

A grading competition was held after a type demonstration by Fieldman R. Grant Smith. Top prize winners in the competition were: Bert Link, Floyd Pemberton and Ken Barber.

The club would also like to thank the following donors of prizes: E. B. I.; Brinston Co-Op; Pringle Murphy; Harold Miller; Chas. Coons; Delmar Adams and George Cooper.

SECOND MEETING

The second meeting was held at the farm of Mason and Wilburn Robinson, Chesterville. The main feature at this farm was the newly installed pipe line milker and milk-house setup. The Robinsons have also renovated their barn and have installed many labour saving devices such as stable cleaner, silo unloader, grain handling equipment, etc.

In place of a guest speaker, a general farm Quiz was held and proved interesting and provided much discussion.

Grant Smith conducted a type demonstration, after which two classes of five cows were judged. Four men were tied for top prizes. They were Bert Link, Lorne Henderson, Baden Renwick and Morris Korevaar. A weight guessing contest was won by Denzil Hart.

Thanks were expressed to the following prize donors: Harvey Barkley, Ralph Allison, Smith's Feeds, Futon's, Ross Wingard, Bouck's Hill Feeds, Ross Beckstead and E. B. I.

Mrs. P. Murphy Dies Following Short Illness

A respected citizen of Brinston, Mrs. Pringle Murphy, died in Ottawa Civic Hospital on January 29, 1966. In her 46th year, she had been ill for only a short time.

Born at Dunbar March 29th, 1920, she was the daughter of Mr. and Mrs. Dan Burton, Morrisburg. She was married on March 25, 1939.

She is survived by her husband and parents, four sons, Garry of Napanee, Allan of Brinston, Aden and Edward at home; four daughters, Mrs. Douglas Reynolds (Gale), Mrs. Ray Wylie (Wilda), Mrs. Ursal Wickwire (Jean), Brinston, and Nancy at home. Four grandchildren and one sister, Mrs. Harold Kinnie (Leda), of Watertown, also mourn her passing.

Rev. James Stewart conducted the funeral service from Brinston United Church. During the service the choir sang the hymn, "Rock Of Ages." Interment was in Spruce Haven Cemetery.

Pall-bearers were Delmer Adams, James Locke, Denzil Wickwire, Cecil Locke, Arthur Johnston and Gerald Munro.

Many floral tributes and in memoriam gifts indicated the high esteem in which Mrs. Murphy was held.

For Sure-Fire Results, Try Press Classifieds

H WINSTON ALGATE
OPTOMETRIST
Office will be open in Chesterville, at P. J. Gilroy's Jewellery, Feb. 10th & 24th
For Appointment — Call 448-2355
"To Avoid Confusion" Make Appointments Well In Advance

Winter Savings 10%
Save 10% on all your Building Material Purchases in February. Purchase now at these exceptional savings for your Spring requirements.
Always a *BUY* at a *PAL* yard
H. S. LANNIN LTD.
LUMBER and BUILDING SUPPLIES
PHONE WINCHESTER 774-2637

DURANT'S
Flowers & Gifts
Flowers for all Occasions
SEE OUR GIFT SHOP
Telephone 448-2060
CHESTERVILLE
"WE AIM TO PLEASE"

HYLO
Egg Grading Station
L. KAPELLER, Prop.
Winchester and Chesterville
HIGHEST MARKET PRICES
Paid Daily for our City Trade
2 Electric Grading Machines To Assure You Proper Grade
If it is not convenient for you to bring your eggs to our Grading Stations at Winchester or Osgoode you may leave them at any of the following stores where they will be picked up and your returns left twice weekly:
MacPherson's Store, W. Springs
Miller's Store, Metcalfe

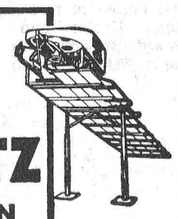
A PATZ BARN CLEANER
IS BUILT...
★ stronger!
★ with fewer parts!
★ for rugged use!
★ for easier servicing!
Also Manure Stackers
Silo Unloaders and
Cattle Feeders
for complete information and installation see
LORNE ACRES
WINCHESTER
Phone: Office 774-2605
Residence 774-2643

Wincrest Dairy
HOMOGENIZED MILK
2% MILK Cottage Cheese
CHOCOLATE MILK
Buttermilk Ice Cream
YOUR DAIRY NUMBER 774-3630
"Everybody Likes Wincrest"
DRINK MILK . . . nature's most perfect food
WANT TO CUT DOWN FOOD COSTS? PURCHASE DAIRY PRODUCTS...they are your most economical foods
VALENTINE SPECIAL Chocolate Milk 25¢ per quart
Basil Dawley and Sons
WINCHESTER, ONTARIO

BUSINESS FORMS BY Crain
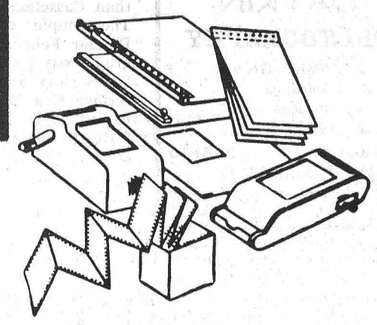
- Continuous Forms
- Individual Carbon Interleaved Sets
- One-Rite Accounting Systems
- Machine Bookkeeping Forms
- Register and Miscellaneous Accessories

BUSINESS FORMS TO FIT EVERY RECORD WRITING NEED
For Complete Information
Winchester Press
Phone 774-2524 Winchester

QUALITY USED CARS
AT LOWER PRICES
1964 PLYMOUTH, four-door sedan with a six cylinder engine, automatic transmission, and very clean throughout.
1964 BARRACUDA, here's a sporty car.
1963 CHRYSLER, a nice four-door sedan that is fully equipped.
1963 PONTIAC, here is that spotless four-door sedan you've been looking for.
SEE THE NEW 1966
Chrysler - Plymouth - Valiant
Simca - Fargo Trucks
Boyds
W. J. L. Boyd & Sons Limited
CHRYSLER — PLYMOUTH — VALIANT — FARGO
Phone 774-2520 Winchester
WINTER HOURS WILL BE IN EFFECT NOVEMBER 1st
We are open 7 a.m. to 7 p.m.; except Fridays, open to 9 p.m.

Look
GALE Pontiac-Buick Ltd.
HAVE A COMPLETE SELECTION OF NEW 1966
PONTIAC BUICK ACADIAN — VAUXHALL and GMC TRUCKS
NOW ON DISPLAY
— DROP IN TODAY FOR THE DEAL OF THE YEAR —
GALE Pontiac-Buick Ltd.
WINCHESTER, Ontario
your PONTIAC — BUICK dealer in the Seaway Valley
Winchester 774-2620 — Ottawa 233-6293

Attend CHURCH SERVICES

Anglican Church
Rev. W. L. Thomas, Rector.
(Sexagesima)
10.00 a.m., Church School.
11.00 a.m., Holy Communion.
3.00 p.m., Evensong.

Baptist Church
WINCHESTER — ORMOND
Rev. Geo. Cawfield, Pastor.
Winchester: Worship Service at 10 a.m.; Sunday School at 11 a.m.
Ormond: Sunday School at 10.30 a.m.; Worship Service at 11.30 a.m.
South Gower — Family Service at 3 p.m.

Bethany Chapel Winchester
Every Wednesday evening at 8.00 p.m. a Bible Study Period is held.
Sunday School, 10.00 a.m.; Morning Worship, 11.00 a.m.; Evening Worship at 8.00 p.m.
A friendly welcome awaits you!

United Church
Rev. A. J. MacDonald, Minister
Sunday School at 10.00 a.m.
Worship Service at 11.00 a.m.
Harmony — Worship Service at 3 p.m. Sunday School 2 p.m.

Wesleyan Church
WINCHESTER
Rev. W. R. Schamehorn, Minister
Sunday School, 9.45 a.m.; Service of Worship, 10.45 a.m.; and 7.30 p.m.
Prayer Service Wednesday at 8.00 p.m. Wesleyan Youth—Friday at 8.00 p.m.

United Church
WINCHESTER SPRINGS
Rev. D. W. Chappell, Minister
Worship Service at 9.30 a.m.
Sunday School at 10.30 a.m.

ST. PAUL'S PRESBYTERIAN CHURCH, WINCHESTER
Service at 11.00 a.m. Sunday School at 11.30 a.m.

Christian Reformed Church, Williamsburg
Rev. J. D. Pereboom, Minister.
(Church of the Back to God Hour Broadcast heard every Sunday at 8 a.m., CFRA Ottawa)
10.00 a.m. — English.
2.30 p.m. — Dutch.
First Sunday of each month both services are in English.

UNITED CHURCH OF CANADA WILLIAMSBURG-COLQUHOUN
Rev. D. L. Gordon, Minister
Williamsburg—Sunday School at 10.00 a.m. Worship Service at 11.00 a.m.
Colquhoun—Worship Service at 2.00 p.m.; Sunday School at 3.00 p.m.

Pentecostal Church Chesterville
Lorne I. Trimble, Pastor
9.45 a.m., Sunday School; 11.00 a.m., Morning Worship; 7.30 p.m., Evening Evangelism.
Tuesday — 7.30 p.m., Youth Evangelism.
Wednesday — 7.30 p.m., Family Night.

Presbyterian Church South Mountain
Rev. John J. Hibbs, Minister.
(Organist: Mrs. Arnold Shaver)
Worship Service: 9.30 a.m.
Church School, 10.30 a.m.
"We welcome you to come and worship."

Knox Presbyterian Church, Mountain
Service at 9.30 a.m.; Sunday School at 10.30 a.m.

Wesleyan Methodist Church, Inkerman
Rev. J. H. Weaver, Minister.
Sunday School at 10.00 a.m.; Service of Worship at 11 a.m. and 7.30 p.m.
Prayer and Fellowship Service on Wednesday at 8.00 p.m. Youth Meeting Friday at 8 p.m.

EDWARDS PENTECOSTAL CHURCH, METCALFE
Rev. Ken. McLaughlin, Minister
Sunday School at 10 a.m.; Worship at 11 a.m. and 7.30 p.m. Youth Meeting Friday evening at 8 p.m.

Williamsburg District News . . .

Williamsburg

Mr. and Mrs. Ward Casselman spent Friday afternoon with Mrs. Milton Shaver at the home of her daughter, Mrs. Cyril Banville, Smiths Falls.

Mr. and Mrs. Lawrence Johnston and family of Brinston were dinner guests at the home of Mr. and Mrs. Guy Strader.

Mr. and Mrs. Arthur Kenney of Ottawa spent Sunday with Mr. and Mrs. Russell Morrow and boys.

Mr. and Mrs. Rex Weegar and family of Morrisburg had supper with Mr. and Mrs. Garnet Weegar on Sunday.

Mrs. Wilbur Garlough and Mr. Clair Merkley of Ottawa travelled by Air Canada to Windsor and attended the funeral of their uncle, Forbes K. Merkley, at Flint, Michigan.

The Lutheran League met at the home of Mrs. G. L. Barclay on Saturday. Miss Deanna Herriman, the president, was in the chair.

Miss Arlene Nesbitt and Miss Jean Barkley of Winchester Springs and Elma Young People's Society were guest speakers and brought a report of the Loc Alpha Convention at Niagara Falls which they attended recently.

Refreshments were served at the close of the meeting.

Sarah V. Smith Dies Following Lengthy Illness

An Osnabruck native, well known in Williamsburg, Sarah Vaughan Smith, died in an Ottawa hopsital February 3. She had been ill for some time.

Born July 9, 1891, she was the daughter of Reuben C. Caselman and his wife, Lydia Hollister. In Williamsburg Lutheran Church on July 21, 1915, she married Ingram Smith who predeceased her in 1950.

She is survived by a daughter, Arlene, Mrs. Douglas B. Stewart, Toronto; two granddaughters; four brothers, Claude of Williamsburg, Heber of Muskegon, Mich.; Alfred of Dunnville, and George of Inkerman; and one sister, Lera, Mrs. Isaac Barkley of Newmarket. Three brothers predeceased her.

Rev. Arthur Conrad conducted the funeral service from the Veitch-Draper Funeral Home, Ottawa, on February 5. "Beyond The Sunset," was a solo requested at the service. Interment was made in Pinecrest Cemetery.

On Route To Florida

Forbes K. Merkley Dies At Flint, Mich.

Friends in the Williamsburg area learned with regret of the sudden passing of a native son in the person of Forbes K. Merkley, of Flint, Michigan.

Mr. and Mrs. Merkley, in company with Dr. and Mrs. Hugh McPherson, were enroute to the airport for a holiday in Florida when Mr. Merkley was suddenly stricken. He was returned by ambulance to St. Joseph Hospital in Flint where he died that same day, January 31.

Forbes K. Merkley was born in Williamsburg March 20, 1893, the son of Robert S. Merkley and Ellen Bell. From Morrisburg High School he attended Ontario Agricultural College, Guelph, graduating with B.S.A. in 1917, and later attaining his Master's Degree from Iowa State College. He was a member of the Aca Cia Fraternity. He served as a lieutenant in the Canadian Army in World War I. Going to Flint in 1919 he joined the Freeman Dairy Co. as a bacteriologist.

He was one of the founders and owners of the Saginaw Dairy Co., Saginaw, from 1921 to 1929 at which time he returned to Flint and established the Genesee Dairy Co., which he owned and operated until his death.

On August 14, 1922, he married Martha Kull of Saginaw, who survives.

Mr. Merkley was for many years one of Genesee County's outstanding farmers, and earned worldwide recognition for his herd of Holstein cattle. In 1949 one of his Holstein cows produced 35,243 pounds of milk to set a world record for annual production by a single cow. The same cow set a world record for butterfat production. His Holstein herd earned honours in state and national shows for many years. One of his bulls earned the highest possible rating and was known throughout the world for the excellence of his offspring.

He also owned a number of riding horses, which earned high honours in the show ring.

Mr. Merkley was active in the Flint Chamber of Commerce, serving as president in 1950-51. He served as president of the Flint Farmers Club several times and was active in a number of dairy associations. He was a member of the Flint Elks Lodge, the Flint Golf Club, a life member of the Saginaw Lodge No. 303, A.F. & A.M., and of the Bay City Consistory and of Elf Khurafeh Shrine.

In 1963 Mr. and Mrs. Merkley gave 57 acres of their For-Mar Farms property on Davison Road for a Methodist retirement home. In 1964 Mr. and Mrs. Merkley were given a "Liberty Bell' award, this was in recognition of their work in hospital programs and for "philanthropic activities."

Mr Merkley was a member of the advsory board of St. Joseph Hospital, and Mrs. Merkley has served as a member of the Grey Ladies at the same hospital for many years.

The body rested at the Algoe-Gundry Mortuary and the funeral service was held at the First Presbyterian Church of which he was a member, an elder and a trustee.

Forbes Merkley was the last member of the family of the late Mr. and Mrs. Robert Merkley. In addition to his wife, survivors are three nephews and a niece—Dr. Hugh McPherson, Mount Forest; Gerald McPherson, of Chatham; Clair Merkley, Ottawa, and Mrs. Wilbur Garlough, Williamsburg.



Celebrate 50th Anniversary

Fifty years of marriage were celebrated by Mr. and Mrs. Nathan Casselman of Chesterville The couple were married at Dunbar February 1, 1916. The groom was a native of Winchester Springs and the bride, the former Eva McMillan, of Dunbar. Rev. L. M. McCreary performed the ceremony in the church manse.

For many years the Casselmans farmed at Winchester Springs. They have two sons, Hubert of Dunbar and Rae of Winchester Springs, and two daughters, Ella (Mrs. Erwin Merkley), of Chesterville, and Helen (Mrs. Percy Froats), of Kingston.

Surrounded by members of their families, they celebrated their anniversary at the Dunbar home of their daughter, Mrs. Erwin Merkley.

Among the many congratulatory messages was a scroll from Ontario Premier Robarts and a letter from John Diefenbaker.

—Chesterville Record Photo

Colquhoun Church Holds Annual

The annual meeting of Colquhoun United Church took the form of a pot luck supper at seven o'clock in the church hall recently.

The meeting opened with devotional exercises by Rev. D. L. Gordon at eight o'clock. Rev. Gordon presided, assisted by Cecil Dennison as secretary. The financial statement was given by the church treasurer, Charlie McNairn, showing a balance of $977.46.

The following organizations reported: United Church Women's report given by Mrs. Kenneth Hummel showed a successful year; Hi C group by Gordon McNairn; Missionary and Maintenance, Lloyd Gallinger; Sunday School, Mrs. Roy Hart. Report of the Session was given by George Wright. Members are: Charles McNairn, Ernest Hart, Lloyd Gallinger, Roy Cunningham, Durham Wells, George Wright, Cecil Dennison.

Report of the Committee of Stewards was given by Mrs. Roy Hart. Members: Don Kyle, Lyle Cunningham, Paul Wright, Earl Colquhoun, Broder Millward, Mrs. Graham Wells and Mrs. Cecil Dennison.

Rev. Gordon expressed his appreciation to Mrs. Kenneth Hummel for her splendid work as organist. It was decided to continue the morning service the first of June at 9.45. Last Sunday in the month will be an evening service at 8 o'clock from June to October. Repairs to the church are being looked after by Glen Cunningham.

The meeting closed with the Benediction.

Vows Exchanged At Williamsburg

A quiet ceremony was solemnized at the Williamsburg United Church Manse recently when Rev. D. L. Gordon officiated at the double wedding ring ceremony of Doris Ethel Hummel and Ernest Joseph Bellemore.

The bride is the daughter of Mr. and Mrs. Kenneth Hummel, and the groom the son of Mrs. Donald Bellemore, Cornwall. The bride chose for her wedding a two-piece beige suit trimmed with fur and green accessories. Her corsage was yellow baby mums.

Following the ceremony a turkey dinner was served at the bride's home to the immediate family and relatives.

Elma

Friends extend sympathy to Mr. and Mrs. William Drew in the death of their infant son, Blaine, and to Mrs. Harold McIntosh in the passing of her father, Mr. Allan Beckstead, of Morrisburg.

Mr. and Mrs. C. M. Killen, Debra and Leslie, of Kingston, visited Mr. and Mrs. Graham McPherson on Friday.

Congratulations are extended to Mr. and Mrs. Sidney Hopkins (nee Miss Reta Beckstead who were married in the church here on Saturday afternoon.

Miss Jean Armstrong was a supper guest of Mr. and Mrs. Ralph McPherson and family Winchester Springs, Saturday.

Mrs. Carl VanAllen, Jeffrey and Ruth, spent last week with relatives in Montreal.

A former minister here, Rev. Ralph Brookson of Ottawa will conduct the service here next Sunday when Rev. David Chappell will be speaking in Dominion-Douglas United Church, at Montreal.

Winchester Springs

Mrs. H. Ropars spent Monday with Mrs. Thos. Cunningham.

Mr. and Mrs. Fred Coons of Waddington had dinner on Saturday with Mr. and Mrs. John Coons.

Callers on Mrs. T. J. Keyes on Sunday were Mrs. G. L. Barclay, Mr. and Mrs. Douglas Barclay and Deborah and Mr. and Mrs. Arthur Johnston of Dixon's Corners.

Mr. and Mrs. Denzil Robinson and Louise spent Friday afternoon with the latter's mother at Grantley.

Callers on Mrs. Thos. Cunningham were Mr. and Mrs. Fred Cunningham of Morrisburg and Mrs. H. C. Robinson.

Mr. and Mrs. Jas. Herriman spent Friday with Mr. and Mrs. Jay Bailey at Winchester.

Mr. and Mrs. Dale Allison spent the week-end with their parents here and at Winchester.

Mr. Wm. McConkey of Cornwall spent Saturday with Mr. and Mrs. Jas. Herriman.

Linda L. Keeler Becomes Bride Of W. H. Beckstead At Rowena

Rev. Charles Marshall of Cardinal united in marriage Linda Lillian Keeler and William Howard Beckstead in Rowena Gospel Tabernacle on January 29, 1966.

The bride is the daughter of Mr. and Mrs. Garnet Keeler of Rowena, and the groom the son of Mr. and Mrs. Howard Beckstead of Iroquois. Music for the double ring ceremony was played by Mrs. C. Marshall.

Given in marriage by her father, the bride wore a floor-length white lace gown, shoulder-length veil and pearl headpiece. She carried a bouquet of American Beauty Roses.

Mrs. Edna Roskell assisted as matron of honor. She wore a two-piece white and black suit, white accessories and carried a nosegay of yellow and white pom pom mums. Miss Janice Beckstead, sister of the groom, as flower girl carried a nosegay of red and yellow roses. Timothy Keeler was ring bearer.

The groom was assisted by Francis Raskell.

For a reception at the home of the bride's parents Mrs. Keeler chose a blue brocade dress with matching hat and accessories. Mrs. Beckstead wore a green lace dress with green feathered hat.

The couple honeymoond in the United States.

Parents Saddened By Sudden Death Of Infant Son

Mr. and Mrs. William Drew and family were saddened by the sudden death of their youngest son, Blaine Eian Robert, who was born July 18, 1965, and passed away January 25, 1966.

Left to mourn are his parents, four sisters, five brothers, his grandparents, Mr. and Mrs. Charles J. Ault of Ingleside and Mr. and Mrs. James Drew of Almonte.

Rev. David Chappell made arrangements for the service and Elma United Church Choir. In his absence Rev. E. Bugden of Chesterville conducted the service at the home on Friday, January 28 at two p.m. The choir sang "The Old Rugged Cross" and "I'll Be A Sunbeam For Jesus."

Pall-bearers were Masters Brian Barkley and Charles Barkley. The body was placed in the vault at Dixon's Corners to await burial in Spring Haven Cemetery, Brinston.

Many friends and relatives from Williamsburg, Elma, Chesterville, Lunenburg, Ingleside, Almonte and Lanark attended the funeral.

Art and Amy DAYKIN
PHOTOGRAPHY
- Family Groups
- Weddings
- Children
- Adults

OSGOODE - ONTARIO
Phones: Metcalfe 61 r 4
North Gower 489-3528

for the FINEST in all PLUMBING AND HEATING NEEDS

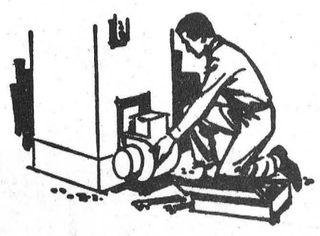

INCLUDING FURNACE INSTALLATION AND REPAIRS, BATHROOM AND LAUNDRY FIXTURES, ETC.
FOR FREE ESTIMATES CALL
Docksteader Brothers Limited
Phone 774-2600 - Winchester

OK USED CARS
GENERAL MOTORS DEALER
Johnston Motor Sales
(Kemptville) LIMITED
Kemptville, Ontario — Phone 258-3403



S.G. BLACK
GASOLINE-DIESEL
HEATING OILS-GASOLINE
MOTOR OILS-GREASES
"SERVICE IS MY BUSINESS"
774-2109 WINCHESTER

COUNTRY KITCHEN RESTAURANT



Try Our Sunday Specials and Full Course Meals
DINING ROOM AVAILABLE FOR YOUR
Banquets — Meetings — Parties
"Phone 774-2417 For Reservations"
TAKE OUT ORDERS A SPECIALTY

Moirs' Finest Diplomat CHOCOLATES
Special! .77
A handsomely decorated gift box, contains a delicious assortment of taste-tempting hard and soft centre milk chocolates. Specially priced for Valentine's Day gifting.
LIMITED QUANTITY SPECIAL
BIG-HEARTED BUYS

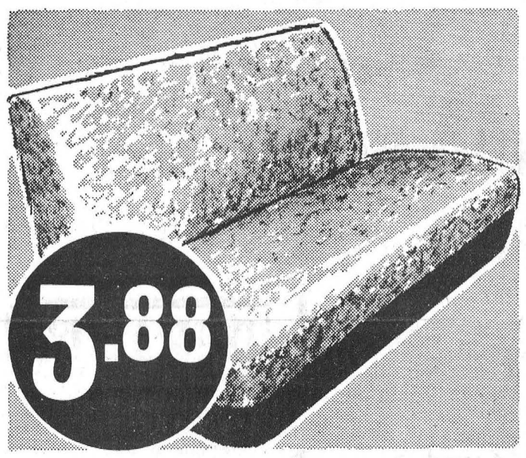

EXTRA WARMTH — EXTRA VALUE!
Throw Covers 3.88
Mfr's List $6.98-$7.98 — Sale
Only during this spectacular sale do we offer these warm Rayon Fleece Throw Covers at such huge savings. Smart and colorful, they assure warmth and comfort for your winter driving. Snug fitting for most standard coach and sedan.

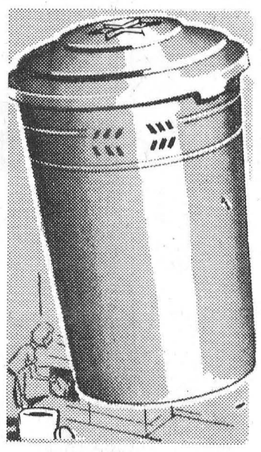

SPECIAL! PLASTIC
CLOTHES HAMPER
25" HIGH, 14" WIDE
SALE 1.99
A real value! Sturdily made. Holds over 29 quarts.

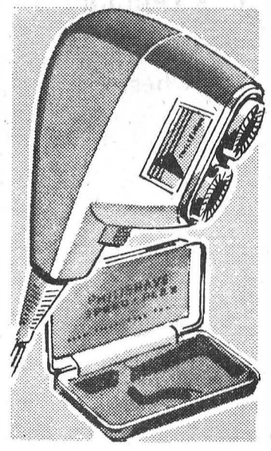

SPECIAL PURCHASE!
PHILISHAVE SPEEDFLEX
COMPARE AT $24.95
SALE 18.44
Assures years of shaving satisfaction. Keen value!



Value! Fast-Boil
ELECTRIC KETTLE
This gleaming triple chrome plate kettle brings 2 quarts of water to a boil in a jiffy. 1500-watt element; black natural-grip handle; safety shut-off; long cord and plug 5.44

EXTRA! Cash and Carry BONUS COUPONS
CANADIAN TIRE ASSOCIATE STORE
W. P. HENOPHY LTD.
Telephone 535-2845 Williamsburg
EASY TERMS

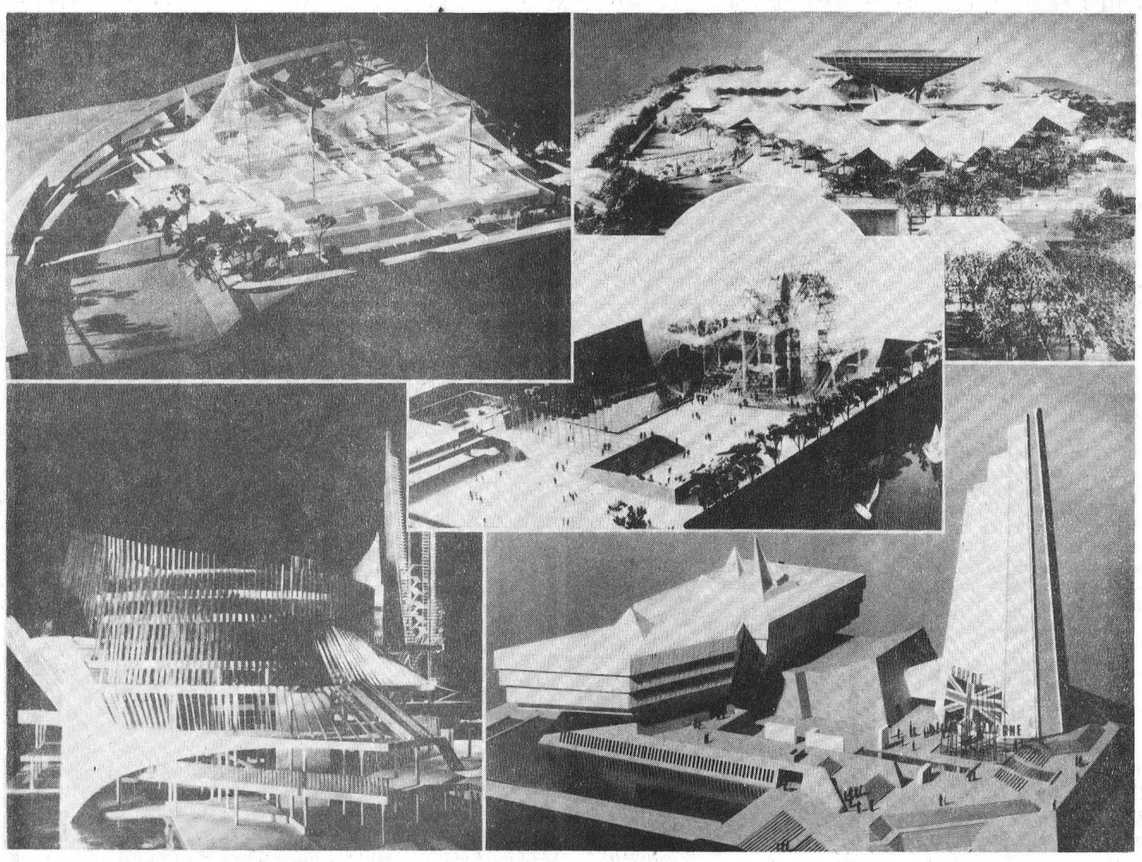

Expo '67 Pavilions

Each of the pavilions shown here will constitute, by itself, a complete exhibition which will be well worth a visit to Expo 67. Combined construction and operation budgets for the five pavilions will total in excess of $50,000,000.

Left to right, top, are Germany and Canada; bottom, France and Great Britain. Gigantic plastic dome at centre is the United States Pavilion.

Vernon Presbyterian Church Holds Annual Meeting

One hundred and fifty pastoral calls made by Rev. Dr. E. G. B. Foote during the year were reported at the annual meeting of Vernon Presbyterian Church, held on Monday evening, February 7th. A pot-luck supper preceded the meeting, served by the Ladies' Aid.

Rev. A. B. Casselman, interim moderator, chaired the meeting, and Ian Dow was secretary.

The Session reported a decrease of 13 members during the year due to deaths and families moving away, which also caused a notable decrease in the Sunday School.

Twenty-five dollars raised by the 35 members of the Children of the Church for the W. M. S. General Fund was greatly commended. Their leaders during the year were Mrs. W. Dow, Mrs. R. Longstreet, Mrs. Ian Crerar and Mrs. H. M. Lee.

The progress and financial reports of all the organizations showed very satisfactory work accomplished.

The Ladies' Aid came through with a balance of $436.48 after having paid for the new wash room and counter for the kitchen, as well as their regular commitments.

Harold Cowan and Brian Dow were elected new managers, and a motion was passed to have the executive of the Ladies' Aid meet with the Managers at any special meeting involving any financial outlay.

Mrs. Brian Dow was named to succeed Peter Crerar as church treasurer for 1966, and Mrs. Ian Dow and Peter Crerar are to be the new auditors.

The increased budget allocation was accepted with the stipulation that the members do the best they can with this increase.

Rev. A. B. Casselman commended the congregation highly for their enthusiasm and interest displayed in spite of the fact that the church had several different pulpit supplies during the illness and recuperation of Dr. Foote.

William Coons Elected President Newly Organized Forestry Club

Eighteen members elected William Coons the president of the newly organized Dundas Forestry Club.

Dundas Zone Forester John Lloyd and Ontario Department of Lands and Forests Field Staff Officer Dave Long attended the meeting and spoke briefly outlining details and objectives of the club.

Election of officers took place under the direction of Assistant Agricultural Representative Gary Buck, who will be supervising the club. Brought into office were vice president Mary Casselman, secretary Diane Fawcett and press reporter Brock Ostrom.

smart people are want-ad minded!



JANE FONDA

Whether she be in evening eloquence, or cowpoke duds, Jane Fonda shines through in her new film, "Cat Ballou." A comedy that is a joke from beginning to end, the film co-stars Lee Marvin, Michael Callan and Dwayne Hickman. Playing in Winchester February 10-12.

munity goes out to Mr. Pringle Murphy and family of Dixon's Corners in the death of a loving wife and mother.

Mrs. Ethel Bolton and Miss Edna Swerdfeger of Vancamp spent Wednesday evening with Mr. and Mrs. Lloyd Beckstead and family.

Mrs. Ralph Serviss and Mrs. Alton Riddell held a quilting bee at their homes last week with several of the ladies lending a hand.

Mrs. George Hummel, Mrs. Lee Hummel and Mrs. Delbert Young spent Tuesday with Mr. and Mrs. Calvin Dillabough of Chesterville.

Mrs. Bertha Hanson and Mrs. Alton Riddell, and Mr. Manson Fawcett of Iroquois had dinner last Friday with Mr. and Mrs. Ralph Serviss.

Mrs. Fred Beckstead accompanied Mrs. Beryl Henophy of Williamsburg to Florida on Friday where they will spend some time.

Mrs. Aggie Casselman and Mahlon and Mr. and Mrs. Ralph Serviss were supper guests with Mr. and Mrs. Alton Riddell and Mrs. Bertha Hanson last Wednesday.

Mr. and Mrs. Ed Beckstead of Dundela spent Friday with Mr. and Mrs. Lloyd Beckstead and family.

Mr. and Mrs. Ernie Serviss, Mrs. Aggie Casselman and Mahlon were supper guests on Thursday with Mr. and Mrs Ralph Serviss, and Mr. and Mrs. Acil Cook of Hanesville were visitors in the evening.

Mrs. John Wells spent last Thursday with Mrs. Fred Beckstead.

Mrs. George Hummel and Mrs. D. Young attended the funeral of the late Charles Price of Morrisburg last week.

District News . .

Hulbert

We are glad to report Mr. Earl Beckstead is recovering at his home after spending some time at the Winchester hospital.

Mr. and Mrs. Howard Mellan, Christine, John and Archie, spent Saturday at Brockville.

Mrs. Lera Ellis called on her mother, Mrs. Chris Mellan, on Sunday.

Mr. and Mrs. Bob Roberts had dinner on Sunday with Mr. and Mrs. Keith Flegg.

Mr. and Mrs. Obele Hansma had dinner Sunday with Mr. Merle Graham and family.

The community was sorry to hear of Mr. Solom Whitteker's accident, and also that Mr. Cecil Barkley is a patient in the Winchester hospital. We wish them both a speedy recovery.

Mr. and Mrs. Clifford Thorpe called on friends in the Winchester hospital on Thursday afternoon.

Nation Valley

A Euchre party was held in the school house on Friday evening with Mrs. Ralph Gray as convener. First prize for the ladies went to Miss Frances Merlkey, and the consolation to Mrs. G. Styles. Men's honours went to John Vreman, and consolation to Andrew Forward. Door prize was also won by Andrew Forward.

Mr. and Mrs. Lloyd Merkley and family were recent guests with Mr. and Mrs. Ed. Forward and boys.

Mr. J. Munro of Ottawa visited friends and relatives in the Valley recently.

Mr. Ralph Gray spent last week-end with Mr. and Mrs. Russell McMillan in Finch.

Miss Elaine Merkley entertained a few of her friends on Saturday afternoon in honour of her 14th birthday.

Strader's Hill

Mr. and Mrs. Al. Thompson of Bishop's Mills spent Tuesday with Mr. and Mrs. Lloyd Beckstead and family.

Mrs. Delbert Young had dinner last Wednesday with Mr. and Mrs. Alton Riddell.

Messrs. Lee Hummel, Donnie Wells, Ray Dillabough and Keith Beckstead of Chesterville attended the Machine Show held in Toronto last week.

The sympathy of the com-

now playing at the

FAMILY STYLE ENTERTAINMENT Winchester

DOORS OPEN 7:00 P.M., CONTINUOUS FROM 7:30

Thurs., Fri., Sat. February 10-11-12

AT LAST!

A gen-u-ine movie first! A way-out whopper!
A funny movie? YOU BET IT IS...!



COLUMBIA PICTURES presents a HAROLD HECHT production

CAT BALLOU

STARRING JANE FONDA · LEE MARVIN · MICHAEL CALLAN · DWAYNE HICKMAN · NAT KING COLE · STUBBY KAYE

SCREENPLAY BY WALTER NEWMAN & FRANK R. PIERSON · Based upon a book by ROY CHANSLOR · DIRECTED BY ELLIOT SILVERSTEIN · PRODUCED BY HAROLD HECHT · COLUMBIA COLOR

HEAR NAT KING COLE SING "CAT BALLOU" ON CAPITOL RECORDS

Mon., Tues., Wed. February 14-15-16

EVERYWHERE... EVERYONE'S CALLING IT THE MUST-SEE PICTURE OF THE YEAR!



"The Praise... The Talk... The Excitement... Keep Mounting!" about

Ship of Fools"

COLUMBIA PICTURES PRESENTS A STANLEY KRAMER PRODUCTION

VIVIEN LEIGH · SIMONE SIGNORET · JOSE FERRER · LEE MARVIN · OSKAR WERNER · ELIZABETH ASHLEY

SAVE ON THESE FOOD SPECIALS

Sealtest Ice Cream, 3-Pint Size	79c
Chocolate Cookies	2 lbs. 69c
Tulip Margarine	29c
Christie's Sodas, 1-lb. pkg.	37c
Red Pitted Cherries, 15-oz tin	2 for 49c
Lushus Jelly Powders, (6 assorted)	59c
Frozen Orange Juice, 12-oz.	39c
Maple Leaf Pure Lard	2 - 49c
Sliced Pineapple	2 - 45c
Sunkist Oranges (extra large 113's), doz.	53c
Indian River Grapefruit	6 - 59c
Tomatoes, lb.	25c
Clark's Tomato Soup	5 - 49c
Maple Leaf Cheese Slices	32c
Domestic Shortening	2 lbs. 69c

BEST BUYS MEAT

Hamburg, lb.	39c
Bologna	3 lbs. $1.00
Cello Wieners, lb.	51c
Beef Steak, lb.	75c
Lean Boneless Stew, lb.	59c
Trimmed Loin Pork Chops,	75c
Lamb Fronts, lb.	29c

MacPHERSON & SUMMERS

COLD STORAGE 774-2613
EAST END MARKET .. 774-2103

GUARDIAN DRUG STORES

These Specials Good Until February 12th

SUPER SPECIAL

HALIBUT LIVER OIL CAPSULES
100 for 49c 200 for 95c

AGAROL LIQUID, 16-ounce size	1.50 value	1.17
ASPERGUM, pack of 16's	57¢ value	49¢
BRECK SHAMPOO, 12-oz. plus 4-oz. Creme Rinse	2.50 value	1.43
CREST TOOTH PASTE, family size	1.19 value	99¢
DESERT FLOWER Hand & Body Lotion, 4-ounce	1.25 value	1.11
DIPPITY - DO, 8-ounce size	1.25 value	99¢
EXCEDRIN TABLETS, pack of 36's	1.25 value	1.11
EX - LAX TABLETS, pack of 18's	55¢ value	47¢
LADY PATRICIA HAIR SPRAY	99¢ value	79¢
PHOSPHO - LECITHIN by Wampoles, 16-oz.	1.85 value	1.57
SCHICK STAINLESS BLADES, 5's with 1 free	75¢ value	59¢
TRI - VI - SOL, 50 c.c. size	4.25 value	3.29

774-2633 La Rose Pharmacy WINCHESTER

3-piece Bedroom Suite . . .



- FINISHED IN SATIN WALNUT
- DOUBLE DRESSER with 28x40 inch MIRROR
- FOUR DRAWER CHIFFONIER
- BAR BED with BOOK CASE HEADBOARD

EXTRA SPECIAL
$179.00

VICE & CRAIG LIMITED
Phone 774-2120 Winchester