WINCHESTER PRESS

VOL. SIXTY-THREE — WINCHESTER, ONT., THURSDAY, AUGUST 24th, 1950. — NO. 14

Coming Events

DISTRICT FALL FAIR DATES

Almonte	Sept. 18-20
Arnprior	Sept. 28-30
Avonmore	Sept. 19-20
Aylmer	Sept. 25-27
Carp	Sept. 29-30
Chesterville	Sept. 5-6
Merrickville	Sept. 15-16
Metcalfe	Sept. 14-16
Navan	Sept. 1-2
Newington	Sept. 12-13
Ottawa Exhibition	Aug. 21-26
Perth	Sept. 1-2
Richmond	Sept. 21-23
Russell	Sept. 8-9
South Mountain	Sept. 7-8
Spencerville	Sept. 19-20
Toronto C. N. E.	Aug. 26-Sept. 9
Vankleek Hill	Sept. 14-16
Williamstown	Sept. 11-13

UNITED COUNTIES 100 YEARS OLD ON SEPT. 14th

Special ceremonies are being planned at Cornwall for September 14th to mark the 100th anniversary of the incorporation of the United Counties of Stormont, Dundas and Glengarry. A plaque will be unveiled in the county building and a dinner will be held.

Honoured Prior To Marriage.

About sixty friends and neighbours gathered at the home of Mr. and Mrs. Herbert Loucks, Williamsburg, on Monday evening of last week to honour their daughter, Doris, on her approaching marriage. At 10.30 the bride-to-be was called forward and an appropriate address was read by Mrs. Cecil Casselman, and a chest of silver was presented by Miss Jean Carruthers. Doris expressed her thanks for the gift, also to those responsible for the party, and invited all to visit her in her new home. Lunch was served and a nicely designed bride's book was signed by those present.

A VISIT WITH POPE PIUS XII

Spend a day in the Vatican with the Pope. Learn what he does for relaxation, how he spends his day, and what he did before becoming Pope. Read "Holy Year's Host," an inspiring article by the Rev. F. P. LeBuffe, S. J., in The American Weekly, celebrated magazine with this Sunday's (August 27) issue of Detroit Sunday Times.

BIRTH

At the Grace Hospital, Ottawa, on Sunday, August 20th, 1950, to Mr. and Mrs. Frank (Pat) Patterson, of Winchester-Ottawa, a sister for Gary and Wayne. Both well.

Has your Subscription expired?

H. WINSTON ALGATE
Successor to Wm. Hill
Optometrist, Specializing in the Corrections of Visual and Muscular Defects of the Eye.
In attendance at A. Davidson's Thursday, August 31st, 1950.
By Appointment Only.

Ottawa Exhibition
Augut 21 - 26
BUY TICKETS NOW!
Over 20 Grand Prizes.
At the "EX"
Refresh Yourself At
FLORA'S
Third Stand East of Grand Stand. We'll Be Seeing You
1896 **FLORA'S** 1950
WINCHESTER, ONT.

District Man Seriously Injured

Mr. Otis MacMillan, of Winchester Springs, was severely injured last Friday afternoon when he fell from the mow of his barn during threshing operations.

Mr. MacMillan had been working in the mow pitching straw when he decided to come down to the barn floor for a rest. Throwing the hay fork before him, he slid over the side of the loft jumping to the straw-covered floor below. Not knowing the fork has landed upright, Mr. MacMillan fell on the handle, which punctured his groin and left him helpless approximately two feet from the barn floor. Mr. Howard Billings, who had been working at the MacMillan farm, rushed to the injured man and helped him extricate himself from his painful position. Dr. W. M. Byers was called to the scene and after rendering prompt medical attention, Mr. MacMillan was rushed to the District Memorial Hospital by ambulance.. Although the extent of Mr. MacMillan's injuries are quite serious, hospital authorities inform us that his condition is satisfactory.

OBITUARY

LATE MRS. F. CUMMING

A large number of friends and relatives gathered at South Gower Baptist Church last week to pay tribute to the memory of the late Mrs. F. Cumming, of Kemptville. Rev. W. Bee, of Vernon, conducted the funeral service, with the assistance of the Vernon choir. Mrs. Lytle Cumming was organist.

The former Grace Helen McLean, she was the daughter of the late Thomas McLean and Jessie MacDonald. She is survived by five daughters, Hazel, of Kemptville; Jean, of Parry Sound; Jessie, of Timmins; Betty, of South Mountain, and Helen, of Ottawa; two sons, Keith, of Mountain, and Robert, of Toronto; four sisters, Mrs. D. Kennedy, Mrs. R. McCannell, Mrs. E. Bertrand and Mrs. A. MacDonald; two brothers, James and Thomas MacLean. Thirteen grandchildren also survive. Her husband predeceased her some time ago.

The pall bearers were six nephews: Messrs. George MacLean, Manotick; Allan MacLean, Arnprior; Austin Carkner, Ormond; Cecil Carkner, Merrickville; Thomas MacLean, Ormond, and Hector MacLean, Ottawa. Burial was in South Gower Cemetery.

LATE JOHN FORRESTER

Death has removed a much respected citizen of the South Mountain district in the person of John Forrester, who passed away after a lengthy illness. He was in his 75th year.

He was the son of the late William Forrester and his wife, Jennie Fairgray. He was born at Shanly and moved to South Mountain when he was only a small boy.

He was married to the former Sarah Barkley and to this union were born two sons, Clifford, who predeceased him 32 years ago, and Chris. Forrester, who lives near South Mountain; one daughter, (Luella) Mrs. Louis Gravelle, of Ottawa. Also surviving are: one brother, Jerry Forrester, of Port Colborne; one sister, Mrs. Annie Young, of Toronto, and five grandchildren, Shirley Forrester and (Verna) Mrs. Wilfred Huard, of Ottawa; Carl Forrester, of Kingston, and John, at home; also two great grandchildren, Claudette Gravelle and Judy May Huard, both of Ottawa.

The funeral was held at his late residence on Sunday, with Rev. Basil Adams, pastor of the United Church, conducting the funeral service. Interment was made in the Union Cemetery. The pall-bearers were neighbours: Messrs. Harold Graham, Sam Graham, Gordon Mulholland, Roy Graham, Ernest Boyd and Edward Shaver.

WANTED

To buy a quantity of Good Oats or Mixed Grain. Apply to Box X77, Press Office, Winchester. 14-15c

BIRTHS AT THE DISTRICT MEMORIAL HOSPITAL

On Saturday, August 19th, 1950, to Mr. and Mrs. Harrison McDonald, of Edwards, Ont., a daughter.

* * * *

On Sunday, August 20th, 1950, to Mr. and Mrs. Osborne Wood, of Russell, a daughter.

* * * *

On Sunday, August 20th, 1950, to Mr. and Mrs. Orville Coughler, of Winchester, a son.

* * * *

On Monday, August 21st, 1950, to Mr. and Mrs. W. Johnston, of Dixons Corners, a daughter.

WATCHED HORSE RACE OVER TELEVISION

While visiting with relatives in Schenectady, N. Y., Dr. C. Stirtan, of South Mountain, had the privilege of watching the horse races at Saratoga Springs, N Y., over a television set. Dr. Stirtan reports that the video set worked perfect and was exceptionally clear at all times. Of particular interest in this race was the entry of Kitty Gratton, owned by Tom Lennox, of Spencerville. In the betting before the race, it was announced that Mr. Lennox's horse was the favourite to win. Keeping true to style, Kitty Gratton won the heat and was timed at 2.06 2-5.

LOCAL BOYS JOIN CANADA'S ACTIVE FORCES

Winchester's first two volunteers have accepted the challenge of the recent recruiting campaign to strengthen Canada's Active Forces. Messrs. Donald Hutt and Richard Justus left last week for Calgary, Alta., where they will undergo intensive training with the Princess Louise Dragoon Guards. Good luck, boys!

Dundas Club Takes Jr. Farmer Event

The Mountain Tractor Maintenance Club of Dundas County took first place in the Junior Farmer inter-club judging competitions held at the Ottawa Experimental Farm on Tuesday in connection with the Exhibition.

Placing over 87 other club teams with a score of 475, the club also took the World of Mirth Challenge Trophy awarded to the winning team.

Contestants judged one class each of heavy horses, dairy cattle, swine, grain and potatoes.

Members of the winning team were Ronald Graham, of South Mountain, who scored 241 points, and Frank J. Milne, of Mountain, 234 points.

How Long Will It Last?

Unless an immediate settlement of the rail strike can be reached, the entire Dominion of Canada will undoubtedly be in one of the most disrupted states in its history.

Effective Tuesday morning at six a.m., all trains ceased running. This not only means passenger service, but freight, express, mail and telegraph communications have ended. At least until the strike is over.

According to some newspapers, the rail strike will not affect the smaller towns as much as it will large cities. However, it will be an inconvenience no matter where you live or what you do.

Temporary agreements are being made all over the country to avoid a complete tie-up in transportation. Oil companies state that it may be necessary to curtail the sale of gasoline as some of the larger companies have only enough on hand to last for three or four days. Postal authorities in Ottawa have made arrangements to have a delivery and pick-up of first-class mail within a 200-mile radius. First class mail may still be sent—and will eventually reach its destination.

This week the Press faces another problem, in that a way has to be found in getting the Press to the various subscribers. We are attempting to deliver the paper to the post offices in the immediate district. Aside from that, it will be impossible for us to send it any distance, as second class mail will not be taken.

Every newspaper is facing the same problem, so until an agreement is reached on this strike we shall be operating under a handicap in that we will have fewer deliveries of mail and in some cases, cuts, mats, etc. will not reach our office, and also, we will not be able to send the Press to all of our subscribers.

Guess we now realize how important train service is!

WEDDINGS

BLAIR—FLEGG

On Wednesday afternoon, August 16th, at 2.30 o'clock, St. James' United Church, Ottawa, was the setting for the wedding of Miss Phyllis Flegg, daughter of Mr. and Mrs. William T. Flegg, of Ottawa, to Mr. James C. Blair, son of Mr. and Mrs. A. C. Blair, of Metcalfe. Rev. F. W. Taylor, of Carp, officiated at the ceremony, and Mr. H. Bramwell Bailey was the organist. White gladioli and lighted candles decorated the church.

The bride was given in marriage by her father and attended by Miss Catherine McEwen as maid-of-honor, and her sisters, Miss Vivien Flegg and Miss Coral Flegg, as bridesmaids.

Mr. Douglas Blair attended his brother as best man and Mr. Charles Thomas and Mr. Donald Blair, cousin of the bridegroom, ushered the guests.

A gown of white lace and net was chosen by the bride for her wedding. It was designed with a fitted lace bodice over satin, a nylon yoke and long lace sleeves with a full skirt of alternate panels of lace and net extending into a short train. A tiara of seed pearls held her veil of French tulle illusion in place, and she carried a bouquet of red roses.

The wedding reception was held at the Red Door and later the newlyweds left on a honeymoon trip to the maritimes, Maine and Boston. Going away the bride chose a black and white suit with a white hat and red accessories. Her corsage bouquet was formed of gardenias. Mr. and Mrs. Blair will reside in Cornwall.

Miss Flegg was formerly a member of the local Winchester High School staff, while Mr. Blair taught one year in the local Public School.

The out-of-town guests included Mrs. W. N. Marshall and Miss Mary Blair, of Toronto; Mr. and Mrs. A. C. Blair, Miss Margaret Blair, Mr. and Mrs. R. A. F. Blair, Miss Isabel Blair and Mr. and Mrs. A. Scrivens, of Metcalfe; Mr. and Mrs. George Byers, of Osgoode; Mr. and Mrs. Alonzo Foster, of Morrisburg; Mr. and Mrs. Jerry Belanger and Mr. Jas. Flegg, of Brinston; Mrs. Ezra Thorpe, Mrs. C. Ellis, Mr. and Mrs. M. Ellis, Mr. and Mrs. Arthur Morrison, Mrs. Percy Ellis, Mr. and Mrs. Ira Ellis and Mr. Wellington Ellis, of South Mountain; Mr. Charles Thomas, of Sault Ste. Marie; Mr. and Mrs. Ralph Walker and Mr. and Mrs. Robert Robinson, of Winchester; Miss Bess Erb, of Stratford, and Rev. and Mrs. F. W. Taylor, of Carp.

Honored At Tea

Prior to Miss Flegg's wedding, Mrs. William T. Flegg entertained at a trousseau tea in honor of her daughter. The guests were met at the door by Misses Vivien and Coral Flegg, sisters of the bride. The many guests were welcomed by Mrs. Flegg, Mrs. A. C. Blair and Miss Phyllis Flegg. Mrs. T. H. Johnston was in charge of the tea room.

The tea table was centred with an arrangement of roses, snapdragons and candles, and the living room was bright with tall baskets of gladioli.

Presiding at the tea table were Mrs. A. C. Blair, Mrs. George Byers, Mrs. Willard Blair, Mrs. Wm. Elliott, Mrs. T. Johnston and Mrs. G. McLennan. The assistants were Miss Coral Flegg, Miss Vivien Flegg, Miss Catherine McEwen Miss Margaret Blair, Miss Norma Johnston and Miss Isobel Simister.

BLACK—BEGGS

The home of Mr. and Mrs. Clifton Beggs was the scene of a very pretty wedding on Saturday, August 12th, when their elder daughter, Gladys Audrey, became the bride of Donald McMillan Black, only son of Mrs. Black and the late Eyard Black. Rev. N. T. Holmes, of Hallville, performed the ceremony.

The archway under which the ceremony was performed was beautifully decorated with evergreens and gladioli.

Given in marriage by her father, the bride looked charming in an ankle-length dress of pink lace over taffeta with a matching lace bolero. Her head-dress was of matching pink lace and she carried a bouquet of white roses.

The bride was attended by her sister, Miss Gwena Beggs, who wore an ankle-length dress of blue net over taffeta. She carried a bouquet of pink roses.

Mr. George Black, cousin of the groom, was best man.

Following a reception, the young couple left on a motor trip to Quebec City and eastern points.

For travelling ,the bride wore a white gabardine suit with navy accessories and a corsage of red roses. Upon their return, Mr. and Mrs. Black will reside in Syracuse, N. Y.

Guests were present from Ottawa, Smiths Falls, Chesterville, Syracuse and other points.

Telegrams of best wishes were received from as far away as Connecticut.

LOCAL BUILDINGS UNDERGOING REPAIRS

During the past few weeks extensive repairs have been taking place at the local High School and the Presbyterian Church.

At the High School, the old cement coping at the top of the building was completely ripped away and rebuilt with brick. The back-stops for the tennis and basket-ball courts have all been replaced and freshly painted. There is also a new bicycle stand being installed for the convenience of all students.

Inside the building many of the class-rooms have been repainted, desks have been repaired, and in many cases new desks have been installed.

All typewriters in the Commercial Room have been reconditioned and the laboratory has been given a new look. A new fire escape door has been placed in the school. This door represents the latest convenience in fire escape exits. From all reports, Winchester High School will be bigger and better than ever this year.

A badly needed roof is being placed on the Presbyterian Church, and when finished should give the church an added appeal as far as design is concerned, as well as protecting the interior.

Rev. Iver MacIver Accepts Call

Rev. Iver MacIver, of St. Paul's Presbyterian Church, has accepted a call to Queen's Road Presbyterian Church at St. John's Newfoundland. The announcement was made at a special meeting of the Session, following the morning service at Winchester on Sunday. Mr. MacIver's resignation will be considered by the Brockville Presbytery when it meets on September 12th.

Receiving a call to Winchester two years ago, Mr. MacIver came from Cranbrook, Ont., succeeding Rev. Wallace MacKinnon. The vacancy in St. Johns is due to the resignation of Rev. Frederick Sass, who has accepted an appointment connected with the missionary work of Knox Church, Toronto.

A joint service of the Baptist, United and Presbyterian congregations was conducted by Rev. Mr. MacIver at St. Paul's on Sunday morning, in the absence of Pastor B. Richardson and Rev. N. J. Thomas, who are on holidays.

PICADILLY THEATRE ROBBED

Thieves broke into the Picadilly Theatre last Friday night in Williamsburg and after ransacking the two offices, walked off with a 500-lb. safe which contained deeds and other valuable papers. Fortunately, the thieves overlooked another concealed safe and thus failed in their bold venture to get any money from the theatre.

Provincial Constable Craighead is in charge of the investigation and is being assisted by R.C.M.P. finger-print experts from Ottawa.

According to the police officers in charge, the job was done by experienced crooks and as yet no valuable clues have been found as to their identity.

ONTARIO HIGHWAY DEATHS HIGHEST IN 13 YEARS

There were 95 traffic deaths in Ontario last month—the worst of any July since 1937. But statistics of highway deaths so far this year showed 25 fewer persons were killed than in the same period of last year. To the end of July this year there were 271 deaths.

Williamsburg Ties Softball Finals

What started out as a close series between two good teams is turning out to be one of the freest hitting exhibitions of softball played here in a long time.

On Monday night at the Winchester Community Park, Williamsburg slugged their way back into the series by thoroughly trouncing the local Royal 17-5, thus tieing up the series. For Williamsburg, it was a case of do or die, as Winchester needed only one more win to cop the series and take the league championship. Collecting three runs in the first inning, the Williamsburg nine literally batted the ball all over the park to chalk up a more than convincing victory. Winchester, on the other hand, did not play their usual game. Aside from Arnie Riley, who played one of his best games of the season, the locals were completely off colour.

The best three-out-of-five final series now stands at two game each, with the deciding game being played in Williamsburg last night.

The Dundas League Champions will meet the winners of the North Stormont League in the first round of the Eastern Ontario Softball Playdowns, starting on Friday night.

The line-ups for Monday's game were:

Williamsburg — Ron. Casselman, 2b; Art Flyn, lf; B. McIntosh, ss; C. Casselman, cf; L. Casselman, 3b; S. Elliott, p; J. Salmon, rf; D. McIntosh, 1b; B. Harper, c.

Winchester—Morgan and Dunlop, lf; Stewart, cf; Locke, 2b; D. Kenney, 3b; McIntosh, p. and lf; Riley, lf and p; Dawley, c; Plantz, ss; Utman, 1b.

Results Of Other Games

In other games played last week in the Dundas County Softball Finals, Winchester defeated Williamsburg 8-6 in the second game. Williamsburg tied the series up in Winchester last Wednesday night with a 20-4 win. In the game played at Williamsburg last Friday night, Winchester came out on top by a 14-1 count.

EASTERN ONTARIO SOFTBALL PLAYOFFS

Following is the schedule for the Eastern Ontario Softball Playoffs, which was released last Saturday:

First round, August 25, 28 and 30—1. Forrester's Falls vs. Pakenham Township League; 2. West Carleton League vs. South Carleton League; 3. Ottawa Civil Service vs. Russell-Carleton League; 4. Leeds County League vs. Iroquois League; 5. North Stormont League vs. Dundas League.

Second round, Sept. 1, 4 and 6—6. Winners of No. 1 vs. winners No. 2; 7. Winners of No. 3 vs. winners of No. 4.

Third round, Sept. 8, 11 and 13—Winners No. 5 vs. winners of No. 6.

Finals, September 15, 18 and 20—Winners of No. 7 vs. winners No. 8.

About The Editor.

Each week we are asked by many friends of the editor "how he is doing." We were talking to Midland last night and, according to Fern's doctor, he is getting along as well as possible. If this improvement continues Fern will be allowed up for a little while each day next week and will very likely return to Winchester the early part of September.

WINCHESTER THEATRE NEW

Ma and Pa Kettle really went "to town" last week. It was a four day showing at The Winchester, instead of the usual three, and all records for attendance went by the board. Every night there was a big line-up, for the second show, leading the irrepressible Gordie to remark, on Friday night: "There will be nobody to come to-morrow night," but Saturday night topped them all.

The picture really was a scream,—good, fast, clean comedy, which kept the audience in a roar; the worst sourpuss in town would have gone out laughing.

Manager H. T. Meldrum was in Toronto for a couple of days last week checking on contracts for the 1950-51 season; and came back very enthusiastic about the picture prospects. The Theatre has had an excellent line of entertainment during the past year and every possible effort has been made to maintain a high standard. The coming year will be better.

There is an excellent line out from 20th Century Fox Corporation, which is the largest of all producers, with ten super specials, including a new "Belvedere" now about to go into production. Universal International likewise has a top-rating list; they have fourteen Technicolors and their programme includes a new "Ma and Pa Kettle" and a family comedy "Louisa," which is said will be a knockout. The Winchester has priority with both these companies. There are also a number of other producers who will make supply; Monogram, for instance, which turned out "Blue Grass of Kentucky," has two which are said to be exceptionally good, "County Fair" and "Land of the Sky Blue Waters."

The coming week's programme is an attractive one. For the balance of this week, there are two top favorite screen stars, Roy Rogers and Dale Evans in "Twilight In The Sierras," which is co-billed with "Make Mine Laughs." The Rogers picture has some catchy songs and music and a lot of fast-moving, thrilling adventure.

On Monday, "Woman In Hiding" comes on, a very different type. The novel of the same name was an excellent murder mystery; and the screen portrayal was done by a cast headed by three highly capable artists, Ida Lupino, Stephen McNally and Howard Duff. In the short time since its release, it has been acclaimed as a thrilling, intense and vividly interesting drama.

"Ticket To Tomahawk" comes next. The title does not tell much; but the picture is a vastly entertaining, romantic, adventure drama, in technicolor. Dan Dailey and Ann Baxter, who were teamed as the stars of that delightful musical, "You're My Everything," head the cast.

The 7th Column

In last week's Seventh Column we mentioned that it might be a good idea to have two signs, advertising the town, placed at the town limits on Highway 31. Since last week's issue we have received several favourable comments on this suggestion. From these various opinions we gathered that this sign idea might be a good undertaking for the local Chamber of Commerce. We'll leave it at that, and see what happens. Maybe the Council and the C. of C. could get together.

* * * *

From now until cold weather begins the dreaded disease "polio" will be on the march. Although there are, as yet, no epidemics, ten cases of polio have been reported in Kingston. In that city children under sixteen have been asked not to attend public functions. We haven't heard of any cases in this district but it would be a good idea for parents to warn their children of this disease and to take a few extra precautions for the next few weeks in preventing this menace from striking your home.

* * * *

From September's Reader's Digest we read that an old Texan, attending an angler's banquet in California, was slightly irked as speaker after speaker told tall tales of West Coast fish. Finally, the visitor from the Lone Star State was asked for a few remarks. "Well, we don't have any fish in Texas worth bragging about," he began humbly, then holding his hands about 12 inches apart: "I never saw any bigger than that."

He stopped briefly, surveyed the gathering blandly, and concluded: "Of course, you have to remember that we always measure our fish between the eyes."

Of course, we know of a couple of local fishermen with cottages at Iroquois Point who often catch fish that measure twelve inches between the eyes . . . . of two fish.

* * * *

The local 100 Club can chalk up another victory. Net proceeds from the Civic Holiday programme totalled well over $500.00. As usual, this money will go into welfare work or some other form of charitable contribution.

The other day we overheard two local men chatting on the street. Eventually their conversation wandered to the 100 Club and we were quite shocked to hear the one gentleman remark, and we quote: "Oh, what does the 100 Club do, and anyway the fees are too high." We didn't say anything then but since this little conversation we have been giving it some serious thought. What does the Winchester 100 Club really do and where do the proceeds from these various functions go and why are the fees high—if they are. We think the best way this can be answered is by asking one question: "What would it mean if there was not a 100 Club?"

To thoroughly answer this question would take more space than we are allowed, but in the next few lines we shall attempt to give you a condensed version of the answer to this question. Firstly, it is quite likely we would not have our annual sports

(Continued on Page 2)

LANG'S
Department Store

RUBBERIZED
TEAM TRACES
Straight through type, complete with Billets.
$7.00 per pair

TEAM LINES
1 inch wide by 20 feet long. Medium weight.
$9.25 set

IN STOCK AGAIN!
RAINBOW
PUMP OIL CANS
$2.00 each

CLEARING—ONE ONLY
3 BURNER OIL STOVE
Special Price
$13.95

Auto Polishes
JOHNSON'S CAR-NU
85c can
JOHNSON'S CAR-PLATE
$1.00 can
SIMONIZ POLISH
85c can
ENGLISH CHAMOIS
$2.40 to $3.00
SPONGES
45c 65c 85c
KLEENCOT CLEANING CLOTH
39c pkg.

COMPLETE STOCK OF FRESH
EVEREADY BATTERIES

Theatre News!

PICADILLY

Thurs., Fri., Sat., AUGUST 24-25-26
"RED, HOT AND BLUE"
Betty Hutton, back again in the kind of rhythm-packed, riotous comedy you love, with June Havoc, Victor Mature and William Demarest.
—Also—
"FRONTIER INVESTIGATOR"
The greatest thrill show "Rocky" Lane has ever made, reaching new heights in rugged outdoor adventure.

Next Week's Features

Mon., Tues., Wed., AUGUST 28-29-30
"DOCTOR AND THE GIRL"
A heart-gripping story of strange devotion and tortured love. Starring Gloria De Haven Janet Leigh, Glenn Ford and Charles Coburn.

Thurs., Fri., Sat., Aug. 31-Sept. 1-2
"THE SKIPPER SURPRISED HIS WIFE"
A comedy. Starring Joan Leslie, Spring Byington, Robert Walker and Edward Arnold.
—Also—
"RUSTLER'S VALLEY"
An action-packed Western thriller, with William Boyd and George "Gabby" Hayes.

Coming Soon—"The Great Lover" and "Holiday Inn."

COMMUNITY
Theatre, Chesterville

Thurs., Fri., Sat., Aug. 24-25-26
"MOTHER DIDN'T TELL ME"
Mother didn't tell her, but she knew . . . ever see a psychiatrist go to work on a doctor's lonely wife? Wow! He feels her pulse, temperatures go up and down. You'll laugh. With Dorothy McGuire, William Lundigan and June Havoc.
And on the same programme:
Bowery Boys in HOLD THAT BABY

Mon., Tues., Wed., Aug. 28-29-30
"PERFECT STRANGERS"
Innocent or guilty? A man's life hung in the balance, and one woman sacrificed her chance for happiness, with the man she loved, to make certain justice was done. With Ginger Rogers and Dennis Morgan.

Foto Nite—Canada's Biggest Cash Offer at the Community Theatre every Wednesday.

WINCHESTER HIGH SCHOOL

Opens For The Fall Term On

TUESDAY, SEPTEMBER 5th, 1950

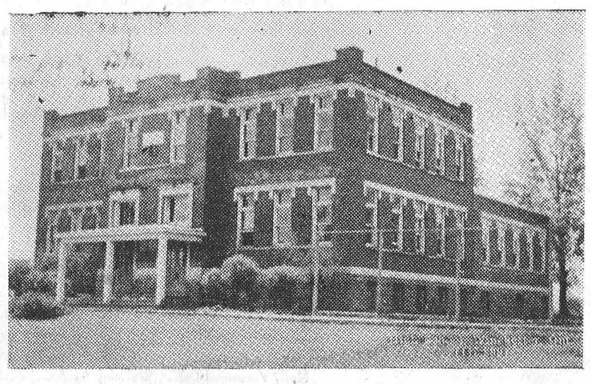

Principal's Office Open On August 31st

The Principal, Mr J. H. Willard, B.A., of the Winchester High School, will be present at his office in the High School building, Thursday, August 31st, from 1.30 to 4.00 p.m. for the purpose of giving information and assistance to parents and students concerning the High School Course. Do not consider your problem too small to avail yourself of this opportunity.

W. J. CASS, B.A., K.C., Chairman. IDA KNOWLAND, Sec'y.

"THE WINCHESTER PRESS"

W. F. WORKMAN, Editor & Publisher.

"Authorized as second class mail, Post Office Department, Ottawa."

AN INDEPENDENT NEWSPAPER

Devoted to the interests of Winchester and surrounding districts. Published on Wednesday afternoon and dated Thursday. Established in the year 1888, the Press is Dundas County's Largest and Leading Weekly Newspaper. Guaranteed circulation of over 1600. Subscription Rates $2.00, Foreign $2.50, in advance.

Member of the Canadian Weekly Newspaper Association and Ontario-Quebec Division of the C.W.N.A.

Advertising Rates Supplied on Request. Small Advertisements for our Classified Columns: 50c first insertion and 25c for each subsequent insertion, strictly cash with order.

THURSDAY, AUGUST 24th, 1950.

NEW GAME

Here is a fascinating game that is not sweeping the country. It is amusing; requires no physical or mental effort; may be played anywhere, alone or in a crowd; costs nothing; no equipment needed. Nothing is at stake in this game except your life. It is a new game, as so few have played it that it is not worn out at all.

All that is needed to win in this game is to do whatever occurs to you as being the best thing. You will know what ocurs to you as being the best, so you are the referee, and you chalk your score up accordingly, one point for doing your best, and one point off for not.

Later on, years later, maybe, you may find that your hunch of what was the right thing to do turns out to have been wrong; but do not count this against yourself. Life will count it against you and dock you for it, if, because of your parents, or your associates, or yourself, or because of plain hard luck you could not know at any moment what was the best course to take. But in this game, which has been played so little it is new, the score goes by whether or not you act on your most exalted impulse. If you do not, you dock yourself and life will probably take off some more points besides. But if you do the best you can manage, you mark up a point for yourself in this engrossing game. And you well may find as the years go on that life, too, builds you up quite a tally of good things.

TAKE AN INTEREST

For those Chamber of Commerce members who sometimes wonder if government officials resent their interest in governmental affairs, here is an interesting comment from one of the members of the Cabinet. Mr. Brooke Claxton, Minister of National Defence, said this during an address to the Edmonton Chamber of Commerce:

"A valuable service your Chamber can do which the individual businessman can't regularly do for himself, is to keep business in touch with government, to tell what has been done, to find out what the problems really are, to ascertain the real purpose of legislative action, to explain these so as to prevent misunderstanding and to help government by making constructive suggestions. An informed public opinion is the one essential basis of good government."

The war in Korea does not seem to be going too well for the U. S. A. and the United Nations forces, all of which would indicate that the North Koreans were well prepared for the campaign. They appear to have plenty of manpower and an unlimited supply of modern war weapons. In other words, Russia is making the balls and the Northern Koreans are throwing them—but they'll suffer a reverse before too long. It's just another case of the Allies being caught napping.

Don't think that because a soft answer turns away wrath that it will work the same with a book agent.

Other Editors' Opinions

SWAT THAT FLY
(Campbellton (N.B.) Tribune)

Swat that fly—get rid of him by any means, but get rid of him—protect your food and keep your garbage covered. Flies are filthy insects with dirty habits. Dirt spells disease, so banish the dirt and you will banish the dirt disease.

BIG FISH
(Prescott Journal)

A number of our most ardent fishermen are relentlessly seeking a big maskinonge that has been playing with their lines of late. From the versions we hear, it must be a twin of another fish we heard was caught recently. They say it took 10 minutes for the hole to fill up after that beauty was hauled from the water.

RAIDING APPLE ORCHARDS
(Iroquois Post)

Apple orchards are going to have their share of callers as in other years and no doubt any request made on our part will not be heeded. Just the same we ask youngsters, and adults alike, to steer clear of the other fellow's orchard. If caught and told they were stealing, they'd probably be horrified and say they were only swiping.

SEVEN-CENT CHOCOLATE BAR
(Almonte Gazette)

It seems that we are back to the seven cent chocolate bar of the war days. This war in Korea is being blamed for many things. For instance, the man who informed us about the jump in the price of chocolate bars when asked the cause replied vaguely that the cocoa bean must come from Korea. Frankly, we didn't know much about Korea so we looked it up in the encyclopedia and found, as we suspected, that the cocoa bean from which chocolate is made is not a product of Korea but is indigenous to Central and South America. So that is one of the thousands of things that have advanced in price that the Korean War is not responsible for. Just another grab by the grabbers like the coffee increase.

WEALTH DISTRIBUTION
(Elmwood Herald)

Baby bonuses, unemployment insurance, old age pensions and other examples of government paternalism are made possible only through a sacrifice of a portion of present earnings by the people who are working in useful jobs. All governments do is redistribute the wealth, we as individuals, create through our own labour.

SPIRITUAL WEALTH
(Granby (Que.) Leader-Mail)

Individuals and families, streaming in from countries all around the world—have founded new homes in Canada. Have they found the true democracy they come so far to seek? They are discovering the untold wealth of farm and forest, mine and mill. Are they finding the counterpart in the hearts and minds and spirit of the Canadian people?

CHANGING TIMES
(The Huntington Gleaner)

The world has changed in its religious thinking as much as it has changed in many other things. It seems, therefore, that the church must rise up and change its methods to suit the times. The principle will always remain the same but the method could be changed to make the most of the chances offered.

IRRESPONSIBILITY
(Cochrane Northland Post)

There is one quite serious blemish on the community record, and one which may well cause concern—the untidiness of some properties, and vandalism. There are too many people, old or young, who have not developed a proper sense of pride in the community or responsibility towards it.

Our Column

Many a brave man has lost his nerve in a dentist's chair.

It is the clean tablecloth that catches the early grease spot.

The man who is wedded to art should have a model wife.

In winter golfers swap lies about what they didn't do in summer.

The fellow who shakes the tree does not always get the most fruit.

Lots of people who are too conscientious to lie manage to suppress the truth.

The 7th Column

(Continued from Page 1)

day during the summer months and thus no horse races, softball tournament, no bingo, no street dance, etc. These forms of entertainment offer a certain amount of recreation to people who are depending on such an event. Not only that, it is a paying proposition for the Club, but we shall tell you about the financial angle later. It means each winter there would not be an Ice Carnival at the arena—another form of entertainment everyone wants to see. It means that there would not be an organization where each month most of the local men, if they wish, can get together and enjoy an interesting and educational evening. It means that we probably would not have a fine Community Park and race track as we have in Winchester. Financially it means that all proceeds of the 100 Club are going into something that will help someone else. For instance, donatons to the Memorial Hospital, and during the war the purchasing of Victory Bonds. Practically every charitable institution receives some grant from our 100 Club. Each Christmas needy families and the children of the town receive parcels and gifts, all purchased from the revenue received at the various club functions throughout the year. Without the Club it is unlikely thoughtful donations as these would be made.

Lastly, it means that if we didn't have an active 100 Club or if the Club was not functioning we would all be doing a bit of criticizing. A few years back this Club was not nearly so active and neither was Winchester. In the past few years both the Club and the town have been progressing, and without doubt the Winchester 100 Club has contributed much to the success of our town. Whether it be a Kiwanis, Kinsmen, Rotary or 100 Club, the basis for their ideals are all the same. We are chiefly interested in the 100 Club not only because it is the only one of its kind in Winchester, but because there is only one other 100 Club in Canada.

So the next time you are talking to Joe or Harry and you think the 100 Club is an inactive organization with fees that are too high, give it a little thought before you sound off. It isn't so bad—as a matter of fact it's pretty good, isn't it!

The average man doesn't cast his bread upon the waters until it becomes stale.

Some men provide themselves with a wife and then expect her to provide them with a home.

If a man avoids scraping acquaintances, he misses a lot of scrapes that acquaintances get a man into.

Aluminum adds a plus to pancakes!

An "Inside Story" about Maple Syrup



1. Aluminum means a lot to your breakfast! Your griddle-cakes taste better with good maple syrup. And the best syrup is made from sap that is collected in aluminum pails.

2. Maple sap must be well-protected to preserve its delicate flavour. Farmers using aluminum pails find this "food-friendly" metal preserves colour, taste and flavour perfectly.*

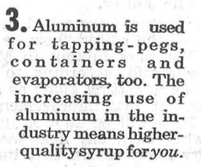

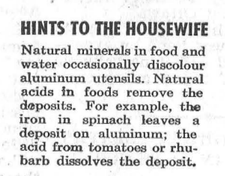

3. Aluminum is used for tapping-pegs, containers and evaporators, too. The increasing use of aluminum in the industry means higher-quality syrup for *you*.

HINTS TO THE HOUSEWIFE

Natural minerals in food and water occasionally discolour aluminum utensils. Natural acids in foods remove the deposits. For example, the iron in spinach leaves a deposit on aluminum; the acid from tomatoes or rhubarb dissolves the deposit.

*Quebec farmers receive Federal and Provincial aid in replacing old-fashioned sap pails with aluminum pails. Modern aluminum containers fully conform to all pure-food laws.

Aluminum is friendly to food!

ALUMINUM COMPANY OF CANADA, LTD.

Winchester Motors

St. Lawrence Street, Near C. P. R.

SALES AND SERVICE FOR

Dodge and DeSoto Cars, Dodge Trucks and J. I. Case Tractors and Farm Equipment

General Repairs and Service to all Makes of Cars, Trucks and Tractors. Full line of Parts, Accessories, Tires, Batteries, Gasoline, Oils, Greases, etc.

WASHING and SIMONIZING

DeSoto

DOUG. ANGUS, Proprietor

HOWARD FETTERLY, Sales Manager.

PHONE 122

Winchester, Ontario.

DODGE TRUCK

"THE WINCHESTER"

Show each evening at 7.15 and 9.15 o'clock.

Saturday Matinee at 2.00 p.m.

THURSDAY, FRIDAY & SATURDAY

August 24th, 25th and 26th



Co-Billed with (MAKE MINE LAUGHS), with Ray Bolger, Joan Davis and Dennis Day.

—Also—

A Musical Western, "Silves Buttes", Newsreel & Cartoon

MONDAY, TUESDAY & WEDNESDAY

August 28th, 29th and 30th



Also: A Comedy Featurette "Groan and Grunt" and Cartoon.

THURSDAY, FRIDAY AND SATURDAY

August 31, September 1 and 2

A TICKET TO TOMAHAWK

Dan Dailey, Ann Baxter, Walter Brennan

A Top-Flight Drama of Comedy, Adventure and Romance in Technicolor.

Also: A Sports Short, Newsreel and Cartoon:

NOW! YOU CAN DO MORE THAN TALK ABOUT FREEDOM...



CANADA NEEDS MEN TO TRAIN AS ANTI-AIRCRAFT GUNNERS

A major requirement of Canada's defensive system today is men trained for anti-aircraft operations. Charged with the defence of vital areas, the men of the anti-aircraft units are equipped and trained in the use of modern scientific equipment — electronics, radar, radio and telephone.

There are very few more important jobs than service in an anti-aircraft unit for young men who want to make sure that Canada is well defended against any eventuality.

To enlist you must —

1. Be a Canadian citizen or British subject.
2. Be between 17 and 29 years of age.
3. Be single.
4. Meet Army test requirements.
5. Volunteer for service anywhere.

Report right away to

Room 2019, "C" Building, Lisgar St., OTTAWA, Ont.

No. 5 Personnel Depot, Artillery Park, Bagot St., KINGSTON, Ont.

No. 6 Personnel Depot, Chorley Park, Douglas Drive, TORONTO, Ont.

No. 7 Personnel Depot, Wolseley Barracks, Elizabeth Street, LONDON, Ont.

A1833-O

Depots open 8 A.M. to 10 P.M. daily.

Bring certificates of age and education with you

GO ACTIVE — SERVE YOUR COUNTRY

by strengthening Canada's Armed Forces today to build up the defences against aggression everywhere.

Join the CANADIAN ARMY ACTIVE FORCE Now!

News From Our Neighbouring Districts

ORMOND

Master Neil Stewart, of Morewood, spent a few days last week with Mr. and Mrs. A. K. MacDonald.

Miss Martha Carkner is spending the week in Ottawa at the Exhibition Grounds.

Miss Lorna Arbuthnot, of Russell, is spending a couple of weeks with Mr. and Mrs. T. G. McLean and Mr. and Mrs. J. E. McLean.

We are pleased to see Mrs. N. J. Porteous around again after her recent illness.

Miss Isabel McGregor spent a few days last week in Ottawa with her sister, Mrs. A. Younger.

Visitors at the home of Mr. and Mrs. John Reoch on Sunday were: Mrs. M. Reoch and Mrs. Orton Rodney, of Winchester, and Mr. and Mrs. Jack Johnstone and Ray, of Ottawa.

Mrs. Mark Smith, Ottawa, and Mr. J. E. Johnson, of Kenmore, attended the funeral of Mrs. H. Cumming, Kemptville, and had tea with Mr. and Mrs. Percy Carkner, last Monday evening.

Pastor B. Richardson, of Winchester, took the morning service in the local church last Sunday.

Visitors at the home of Mr. and Mrs. Hubert Carkner on Sunday evening were: Mr. and Mrs. Allan McIntosh, of Winchester.

Masters Michael and Eric Aldham, of Osgoode, are spending some time with Mr. and Mrs. Dan MacDonald.

Masters John, Donald and Allan Ferguson, of Dalmeny, visited at the Hubert Carkner home for a few days. days.

Mr. Allan Carkner is attending the Ottawa Exhibition where he is competing in the judging contest of the Calf Clubs.

Miss Margaret Carkner and Mr. and Mrs. Wallace Carkner, of Ottawa, and Mrs. Jordan and children, of Billings Bridge, are holidaying at the home of their mother, Mrs. Eva Carkner.

Mr. Geo. McDonald, of Niagara Falls, spent the week-end with his parents, Mr. and Mrs. Robt. MacDonald, and Mr. Donnie McIntosh, of Mille Roches, returned home with him.

Miss Ann Carkner visited a few days with Miss Isobel Carkner.

Miss Arlene Pratt, of Kemptville, is spending some time at the home of Mr. and Mrs. Tom McDonald.

The McRobbie family were visitors at Buckingham over the week-end.

HYNDMANS

(Last Week's News)

Mr. and Mrs. Bob Neil and Fraser spent Tuesday with Mr. and Mrs. Roy McCarley. Fraser remained for a few days.

Mr. and Mrs. Thos. Francis, of Brockville, spent the week-end with Mr. and Mrs. George Francis.

Mr. and Mrs. Don. Francis and Ronnie spent Saturday evening with Mr. and Mrs. Lorne Conley.

Mrs. Robert Conley and Mrs. M. Law returned home on Thursday evening after spending a few days with Mr. and Mrs. John Conley, of Brockville.

Mr. and Mrs. Wm. Gilmour and Carl, of Davenport Centre, spent the week-end with Mr. and Mrs. Howard Robinson. On Saturday all motored to Ottawa and spent the afternoon with Mr. Irving Robinson.

Mr. and Mrs. Allan Grant and Myrna, Mr. and Mrs. Leslie Grant, Carol and Lee Ann, and Mr. Roy Grant, all of Prescott, had tea with Mr. and Mrs. Ray Grant, Sunday.

Mr. and Mrs. Walter Salter spent Sunday evening with Mr. Wm. Brown and Lizzie and Clarence.

Mr. and Mrs. Cecil Somerville and Mrs. J. Somerville visited Mr. and Mrs. E. Somerville, of Groveton, on Sunday evening.

Mr. and Mrs. Harold Francis, and Gary, of Spencerville; Mr. and Mrs. Orval Francis and Jimmie, of Brockville, and Miss Jennie Francis, of Prescott, spent Sunday with Mr. and Mrs. Alex Francis.

Mrs. J. Somerville is spending this week with Mrs. E. Somerville, of Groveton.

WILLIAMSBURG

Mrs. Wilfred Carruthers and Miss Clara Deeks, of Elma, were hostesses at a shower for Miss Doris Loucks, who was married on Saturday.

Mrs. Lyle Casselman, of Toronto; Mr. Rex Caselman, Mr. and Mrs. Howard Whitteker, all of Ottawa, and Mrs. Clifford Casselman, of Williamsburg, are enjoying a motor trip to Bridgewater, U.S.A., guests of the former's and latter's brother, Rev. Dr. Hugh Whitteker and Mrs. Whitteker.

Mr. Roy Merkley, of Port Hope, visited here with his parents, Mr. and Mrs. Myron Merkley and other relatives.

Flt. Sgt. Keith Saddlemire and Mrs. Saddlemire and children, of Clinton, visited here with the former's parents, Mr. and Mrs. Merton Saddlemire, and Miss Beatrice Saddlemire.

Mr. and Mrs. Roy Merkley and son, David, returned to their home at London, Ont., after spending several days with relatives and friends here.

Mr. and Mrs. John O'Shaughnessy were entertained to a chicken dinner on Sunday evening at the home of Mr. and Mrs. Roy Cassel, Bouck's Hill.

Mr. and Mrs. D. M. Long and children, of Shawinigan Falls, spent a few days here with her parents, Mr. and Mrs. J. A. McGruer, and attended the funeral of the late Mr. A. E. McGruer.

Mr. and Mrs. W. E. Rowe, of Newton-Robinson; Mr. and Mrs. F. Prowse, of Toronto, visited at their mother's Mrs. M. W. Locke, and attended the funeral of their grandfather, the late Mr. A. E. McGruer.

Mr. and Mrs. Strader McIntosh were last week-end guests at Montreal with Mr. and Mrs. Arlie Mizener and Miss Alice Mizener.

Little Jimmie and Ann Whitteker, of Ottawa, were here with their grandfather, Wm. R. Whitteker, for a few days and also spent a few days at the farm with their uncle and aunt, Mr. and Mrs. George Barkley and family.

Mr. Robert Rennick, of Winchester, was a visitor in town on Saturday at the home of Mrs. Margaret Robb.

WINCHESTER SPRINGS

Mr. and Mrs. Eardley Coleman and family, of Brinston, and Miss Lulu Moulton, of Seattle, spent Tuesday evening with Mr. and Mrs. A. J. Casselman.

Mr. James Haggerty spent a few days last week with Mr. and Mrs. Alex Mellon and family, of South Mountain.

Mr. and Mrs. Ralph Allison and Mr. and Mrs. Harry Potter spent a few days at Algonquin Park and Muskoka district.

Mr. and Mrs. Harvey Haggerty, of Detroit, Mich., Dr. and Mrs. George McIntosh, of Winchester; Mrs. I. P. McIntosh and Mrs. T. J. Keyes spent Thursday with Mrs. G. L. Barclay at Iroquois Point.

Miss Doreen Stewart, who spent a week with Mr. and Mrs. Gerald Rice, returned home on Friday with her father, Mr. Archie Stewart, and Miss Shirley Stewart.

Mr. and Mrs .Howard Durant, Richard and Ronnie, of Ormond, spent Saturday with Mr. and Mrs. Arnold Casselman.

Mr. H. W. Coleman, of Carleton Place, was an overnight guest of Mr. and Mrs. Arnold Casselman. Miss Lulu Moulton, of Seattle, Wash., who has been spending the past week with relatives, accompanied him to Carleton Place on Friday enroute to Seattle.

Recent callers at the home of Mr. and Mrs. Abe Bailey were: Rev. Mr. Hurst and daughter, Veronica, of Shanly; Mrs. Keitha Morrow, of Morrisburg, and Miss Sybil Morrow, of Ottawa.

Those from here who attended the Timmins Picnic at Rideau Hill Camp on Saturday were: Mrs. Abe Bailey, Mr. Jay Bailey and John, Mrs. Harry Potter and Noel.

Mr. and Mrs. Harry Holmes and family visited Uplands Airport on Sunday afternoon.

Mr. and Mrs. Harry Haggerty and Mr. and Mrs. T. J. Keyes were supper guests of Mr. and Mrs. Herb McQuaig, of Hulbert, on Sunday evening.

Mr. and Mrs. Ralph Allison, Mr. and Mrs. Lloyd Allison, Mrs. Keith Allison and Dale spent August 13th at Harrisville, N. Y., the occasion being the 40th wedding anniversary of their uncle and aunt, Mr. and Mrs. George Blaine.

Mr. and Mrs. Harry Haggerty left for home Tuesday morning after spending the past week with relatives and friends.

SOUTH MOUNTAIN

Mrs. Begley, of Easton's Corners, has been spending some time with her daughter, Mr. and Mrs. Gerald Weir and Earl.

Dr. and Mrs. T. P. Hornland, of DeKalb, Ill., visited the Barry family and other friends here last week. Pauline and Tommy spent the week-end in town.

Mr. and Mrs. Harry Baldwin, Betty Ann and Bob, of Toronto, are visiting his mother this week.

Mrs. Jas. Mulholland of Lethbridge, Alta., is spending sometime with Mr. and Mrs. Gordon Mulholland and family and while here is visiting friends and relatives.

Mrs. Gordon Mulholland and Marion, also Mrs. Jas. Mulholland, of Lethbridge, spent Friday with Mr. and Mrs. Asa Scott of Iroquois.

Mr. and Mrs. Harry Martin, of Spencerville and Mr. and Mrs. Minor Cooke and Mrs. N. Cooke, of Ventnor, were Sunday visitors in town.

Born at the Hepburn Hospital, Ogdensburg, on Friday, August 18th, 1950, to Mr. and Mrs. H. E. Barry (nee Marikay Tanney), a daughter.

Mr. and Mrs. Chas. Keyes, Miss Maud Barry, Mr. Ted Barry and mother were in Ogdensburg on Sunday.

Notice To All Correspondents

District Correspondents are reminded that their weekly budgets of news must be mailed to this office not later than Monday of each week, otherwise they will have to be held over to the following week. While the Press is dated Thursday, it is actually printed on Wednesday, and when country correspondence arrives on Tuesday evening or Wednesday morning, it is too late. Please mail your news budgets so they will reach us on Monday evening or earlier. Make reports of regular church society meetings as brief as possible, and do not include copies of addresses, read at bridal showers. Obituaries, accounts of weddings, etc., should be mailed the day after these events occur. Your co-operation will be greatly appreciated. —Editor.

Messrs. Donald Moffatt and Ted Barry of Ottawa, spent last week-end with the latter's mother here.

The many friends of Mrs. Wm. Cleland will be sorry to hear that she intends undergoing an operation at the Kingston hospital this week, and all wish her a speedy recovery. Mr. Arnold Gilroy, Mr. Gordon Cleland and Mr. and Mrs. Johnston Cleland visited her at Kingston on Sunday. Mrs. A. Gilroy is remaining at Kingston with her mother.

Mr. and Mrs. Joseph Wood, of Ottawa, Sundayed with friends here.

Mr. and Mrs. Russell Milne and family of Kemptville, visited Mr. and Mrs. Thos. Thompson on Sunday.

Mr. and Mrs. Robt. Anderson, of Smiths Falls, are visiting here this week.

Mr. and Mrs. A. Eager, of Kemptville, Sundayed with Mr. and Mrs. Hilliard Boyd.

Mr. and Mrs. Tan Cameron, of Cornwall, were week-end guests of Mr .and Mrs. John Cameron.

Mrs. Earl Barnhart, Eric and Erma, of Ottawa, were Sunday visitors here.

Mrs. Lorne Boyd visited her sister at Winchester recently.

Mrs. Chas. Armstrong visited Mrs. H. Jeffery and Ross one day last week.

Deepest sympathy is extended to Mrs. John Forrester and family in the death of the late John Forrester on Friday last.

Master Dale Suddaby, of Toronto, is visiting his grandparents, Mr. and Mrs. John Gilroy.

Mr. and Mrs. F. R. Barrigar and Douglas Boyd are spending some holidays at a cottage at Iroquois this week.

Mr. and Mrs. Henry Barkley and Miss Muriel Barkley received slight injuries on Saturday evening last when their car overturned into a ditch near Heckston. Mr. Barkley received an injured shoulder, while Mrs. Barkley received injuries to her side. There was a heavy fog at the time which kept Miss Barkley, driver of the car, from noticing the turn at a corner road.

CASS BRIDGE

Mr. and Mrs. David Stanley, of Windsor, spent the week-end with Mr. and Mrs. James Bowman.

Mr. and Mrs. Robert Allison and Malcolm, and Mrs. Peter Poole were Sunday visitors of Mr. and Mrs. Geo. Coons and Edna.

Mr. and Mrs. Kenneth Durant spent Sunday with Mr. Stanley McIntosh, Mrs. Hilda Johnston and Shirley.

Mr. Bedford Robinson, of Waltham, Que., spent the week-end with Douglas and Elwood Coons.

Mr. Allen Baker left Monday last for the West for a few weeks.

Mrs. Lloyd Robinson spent Saturday night with Mr. and Mrs. George Coons and Edna.

ELMA NEWS

Mr. and Mrs. Otha Hutt, Kingston, ston, were recent guests of Mr. and Mrs. Lyle Thom and family.

Mr. Gordon Smith is visiting Mr. and Mrs. Irwin Adams and family, of Crystal Rock.

Mrs. George McMillan of Dunbar, spent Thursday with Mrs. John Armstrong.

A joint meeting of the W. M. S. and W. A. was held in the church hall on Thursday evening. Plans were made for a Food Sale at Morrisburg on Sept. 9th.

Mr. and Mrs. Harry Carruthers spent Wednesday evening in Buckingham, Que.

Messrs. Burt Beckstead and Ralph McPherson attended a coaching class at Kemptville Agricultural School, on Friday last.

Mrs. A. N. Barkley, Mrs. W. McNair, Miss Ada Barkley, Mrs. Harold Smith and Edith were in Ottawa on Thursday.

Mrs. Elmer Dillabough, Williamsburg, visited her daughter, Mrs. Hubert Loucks, recently.

Mr. and Mrs. O. Beckstead Honored.

A large number of friends and neighbours gathered at the home of Mr. and Mrs. Oscar Becksted on Tuesday evening to honour Mr. and Mrs. Becksted, lifelong residents of this community, who are moving to Williamsburg. Mrs. Egerton Barkley read an address expressing appreciation of Mr. and Mrs. Becksted's hospitality, good neighbourliness and deep interest in the welfare of the community, and wishing them happiness in their new home. The presentation of a coffee table, trilight lamp and matching smoker was made by Messrs. Wilfred Carruthers, John F. Casselman and Andrew McMillan.

Both Mr. and Mrs. Becksted made very fitting replies, thanking their friends for the gifts and good wishes and inviting all to visit them in their new home.

All joined in singing "For They Are Jolly Good Fellows," and lunch was served.

Classified Ad. Section

NOTICE — Advertisements for our Classified Section **will not be accepted over the Telephone.** They must be brought to this office and paid for at time of insertion. Terms are strictly cash.

FOR SALE

FOR SALE—Good Cooking Apples. Bring own container. Apply to Chas. B. Jamieson, Nation Valley. 13-15p

FOR SALE—40 Cords of Body Wood, Elm and Maple, $4.00 per cord, not delivered. Apply to Bert Casselman, Winchester Springs. 13-14p

APPLES—Duchess Apples, $1.25 per hamper, at orchard. Please bring your own containers. Stanley Shaver, Dixons Corners. 13-14p

FOR RENT—One Cottage on St. Lawrnce River—by week or balance of season. Apply to W. C. MacDonald, Winchester. 13-14c.

FOR SALE—Building, 38x22, with good loft, good sills, and tin roof. Apply to Mrs. Thos. McOuat, Winchester. Phone 259. 13-14p

GENERAL SPRAYING—Having taken over the Spraying Machine, formerly operated by Ellsworth Summers, I am prepared to do all kinds of General Spraying. Benson George, Winchester. Phone 171J1. 13-14p

FOR SALE—Frame House, 2-storey, 20x30 feet, wired, with garage attached; iron roof. Apply to Lloyd Cameron, R. R. 3, Mountain. 14-15p

FOR SALE—Herd of Jersey Milk Cows, all young, high test. Reasonable price. Sell together or separate. Apply to Charles E. Robertson, R. R. 1, Morrisburg. 14-15p

FOR SALE—150 Cords of Mixed Stove Wood. Apply to Fred Cassidy, Hallville. 13-15p

FOR SALE—Used Furniture: 2 extra large Extension Tables, 3 Odd Buffets, one waterfall design; 1 Odd Chesterfield; 1 three-piece Chesterfield; 1 Drop-Back Couch. Apply Vice & Craig, Winchester. 13-14c

FOR SALE—C.C.M. Gents' Balloon Bicycle, purchased on June 2nd, 1950, in excellent condition. Priced reasonable. Also Atlas Tires and Tubes on hand. Apply to Arthur Leason, Winchester. Phone 252. 13-14p

FOR SALE—Two 7 cu. ft. Refrigerators, new. Call before 8 a.m. Apply to Clifford McKee, Inkerman. Phone 24r13, South Mountain. 14-16p.

FOR SALE—1 McCormick Corn Binder, in good running order. Also 1 Black Horse, for general purposes. Apply to Gerald Holmes, Phone 155J2, Winchester. 14-15p

(Last Week's News)

Mr. and Mrs. Harold Brown, of Ottawa, Mr. and Mrs. Melvin Dillabough and Claude; Mr. and Mrs. Donald Dillabough, Gary and Margaret, spent Sunday last with Mr. and Mrs. Carman Barkley at their summer cottage, west of Morrisburg.

Miss Lois McPherson spent a few days with her cousin, Miss Gladys Barkley.

Misses Donna and Diana McMillan celebrated their seventh birthday on Tuesday, as guests of Mr. and Mrs. Delbert Dillabough and Doonie, at Bethune Bush.

The Y. P. U. held a weiner roast on Friday evening at Mr. and Mrs. Hugh McMillan's cottage, Riverside.

Mr. and Mrs. W. Barkley and Miss Wilda Barkley, of Winchester, Mrs. John Armstrong and Miss Jean Armstrong visited Mr. and Mrs. Shaler Heagle, of Archer, on Sunday.

Mr. Joseph Webb, of Winchester Springs, had charge of the service in the United Church last Sunday morning.

Mr. and Mrs. W. Arthur McMillan, Mr. and Mrs. Hugh McMillan were guests at the Black-Beggs wedding at Hallville on Saturday.

Mr. and Mrs. Graham McPherson and family spent Sunday with Mr. and Mrs. Wray McPherson and sons at Beckstead.

GO BY TRAIN TO THE

TORONTO

CANADIAN NATIONAL

EXHIBITION

Aug. 25 to Sept. 9

LOW RAIL FARES

Coach	Sleeping and Parlour Cars*
$12.85	$14.80

*Parlour Car or Berth Fare Extra. Good going Thursday, Aug 24 to Saturday, Sept. 9 inclusive. Return Limit—Sept. 13.

OTTAWA EXHIBITION

Aug. 21 to 26

Coach ---------- $2.60

*Parlour Car or Berth Fare Extra. Good going Saturday, Aug. 19 to Saturday, Aug. 26 inclusive.

Return Limit—Aug. 28.

Full information from any agent.

Canadian Pacific

FOR SALE—House, situated at Dixon's Corners, with all modern conveniences, and about two acres of garden, also a good garage. Close to school, church and store. Apply to Mrs. Chas. Hanson, Dixon's Corners. 12-14p.

FOR SALE—Papec Ensilage Cutter, 16-inch, four knife, new Fall 1949. 1 Case one-row Corn Picker, picked about eighty acres of corn; 1 Cockshutt Tiller, eight discs, used about ten days; 1 Corn Wagon, in good working order. Apply to W. H. Angus, R. R. 1, Winchester. Phone 194J2. 14-15p

CARD OF THANKS

CARD OF THANKS—Mrs. John Scott wishes to thank her many friends and neighbours who remembered her with cards, gifts and telephone calls on the occasion of her 91st birthday, last Friday, August 18th. 14p

CARD OF THANKS—I wish to thank all my friends who were so kind to me with their cards, treats and flowers, while I was a patient in the Civic Hospital. All were greatly appreciated.—Marion Coleman. 14p

CARD OF THANKS—The family of the late Mr. George Barkley wishes to express sincere thanks and appreciation to the many friends and neighbours who gave their kindness, sympathy and beautiful floral offerings during the illness and death of their dear father and grandfather. 14p

STRAYED—A 3-months'-old Calf, white with black jaws and ears, strayed from my premises on Aug. 12th. I have for sale one ¼-h.p. Motor and one Pump Jack. Simon Garlough, Winchester. 14p

WANTED

WANTED—Accommodation for a graduate nurse and care of three-year-old twins while working. Apply to Box B888, Press Office, Winchester. 14p

HELP WANTED—2 Girls for work in kitchen. Apply in person at the Winchester District Memorial Hospital. 13-14c

HELP WANTED—Young Girl for domestic work. Ideal household and working conditions. Apply to Louis Weiner, Winchester. 13-14c

STAMPS WANTED—I buy anything in stamps, used or unused. Don't bother to write, just send me whatever you have to sell. I will make a cash offer, whether it be old envelopes bearing stamps, accumulations or collections. Clean out your closet or old trunk to-day. H. R. Summers, 42 Daly Ave., Ottawa, Ont. 13-15p

NOTICES

ATTENTION BOWLERS!

Last Season's Groups or Leagues will have preference to Bowling Time until August 31st. New applications will be allotted time in order received. Make Reservations early.
13-14c FLORA'S

PLUMBING AND EAVETROUGH WORK

I am prepared to do all kinds of Plumbing and Eavetrough Work. Modern equipment and work guaranteed. C. P. Jackson, Chesterville. Phone 655. 14-16p

ELECTRICAL SERVICE

We take contracts for House and Barn Wiring, also change over to heavy services. We repair all makes of Electrical Appliances, and sell New and Used Electric Ranges.
CLARENCE DEEKS
Main St. West Winchester.
13tfc.

DENTAL NOTICE

My Dental Office in South Mountain will be closed from August 14th to August 28th for vacation period.
12-13p DR. C. STIRTAN.

PERSONAL—Slendor Tablets are effective. 2 weeks' supply, $1; 12 weeks, $5, at Evans' Drug Store. Winchester. No. 5.

PERSONAL—Corns instantly relieved with Lloyd's Corn and Callous Salve—the effective corn remedy. 50c at Evans' Drug Store, Winchester. No. 26

PERSONAL — Hygienic Supplies (Rubber Goods) mailed postpaid in plain, sealed envelope with price list. Six samples 25c, 24 samples, $1.00. Mail Order Dept. M-57, Nov-Rubber Co., Box 91, Hamilton, Ont. tfc.

ATTENTION, FARMERS !

We pick up Dead Horses and Cows. Phone Collect: Ottawa 3-7102. 2tfc

An Announcement

I have obtained License as a Real Estate Broker and am prepared to undertake business in all phases of Real Estate.

WALTER C. MacDONALD
Phone 288. Winchester.
9tfc.

FOR SALE

2 Frost & Wood No. 10 Oil Bath Mowers; 2 No. 16 Farmall A. Mowers; New Mowers, Rakes, Side Rakes, Hay Loaders, Hay Forks, Pulleys, Hay Cars.

3 Used Wagons, for rubber tires; New Wagons; New and Used Garden Tractors; 1 practically new Chesterfield Suite.

R. H. BECKSTEAD
McCormick-Deering Repairs, Sales and Service.
(Member of O. R. F. E. D. A.)
Phone 606 r 13 - WILLIAMSBURG

FRESH BUNS

HOT OUT OF THE OVEN FOR SUPPER

Chelsea, Cinnamon, Raisin, Parkerhouse and Raisin Bread, all made from the Super Sweet Dough.

Drop in late any afternoon and take home a real treat for the family. Our introduction of Super Sweet Goods has won instant approval, and we are sure you will be delighted too. And there is no increase in price on these or any of our pastries.

SUMMERS' BAKERY
WINCHESTER, ONT.

LANG'S Department Store

Another large shipment of NATIONAL BRAND

BIG "B" Overalls

BUILT FOR HEAVY DUTY

$4.25 pair

LARGE ASSORTMENT LADIES'

NYLON HOSE

Made by Holeproof Hosiery Co.
42 GAUGE ---------- $1.35 Pair
45 GAUGE ---------- $1.65 Pair
Colors—Majestic, Royal Penny.

150 LADIES'

Crepe Dresses

Assorted Colors and Sizes in 4 PRICE GROUPS

$4.98 - $5.98
$6.98 - $7.98

LATEST PRICES ON

MONARCH YARNS

DOVE ---------- 38c Ball
DOWN ---------- 45c Ball
SWAN ---------- 45c Ball
FOUR STAR ---------- 45c Ball
ANDALUSIAN ---------- 45c Ball
BABY WOOL ---------- 48c Ball

KNITTING YARNS

TWO AND THREE PLY

29c to 45c Skein

Harry's **Sport Shop**

WINCHESTER - RUSSELL

TROPICAL GABARDINE PANTS
Reg. $10.00 & $12.00
To Clear For $8.00

Summer Hats To Clear at ½ Price

SPORT SHIRTS
Good assortment, drastically reduced in price.

Complete Stock of
T SHIRTS
also reduced.

These clearing lines will be clearly marked for your convenience.

1 used JAMES MOTORCYCLE
197CC. Driven 3000 miles. In perfect condition. Price only
$275.00

H. R. KEYES
East Door, Keyes' Block
Phone 327
WINCHESTER - RUSSELL

YOU'LL HAVE A *Smarter Line* IN **GOTHIC** WITH THE *Cordtex Uplift!*



It's the exclusive Cordtex Uplift that gives you those rounded, smarter lines for the bodice of fashion. Arietta Longline is a wonderful bra for controlling and slimming your diaphragm! Come in for a fitting!



Bandeau Styles with Cordtex too!

GOTHIC Cordtex BRASSIERES

JO-ANNE SHOPPE
WINCHESTER, ONT.
ANOTHER DOMINION CORSET CREATION

Compare

You'll find the cost of telephone service has not gone up as much as most other things you buy.

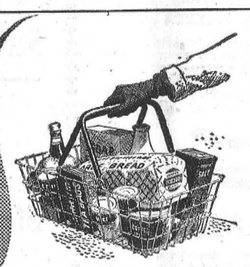

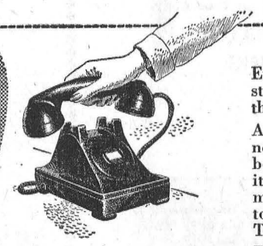

Any way you look at it your telephone is ***BIG VALUE***

Even with recent rate increases, your telephone still costs so little; it remains one of the smallest items in your family budget.

And it gives you so much. In moments of urgent need, its convenience and speed may be beyond price. In terms of day-to-day usefulness it means more than ever before; twice as many people are within reach of your telephone today as there were ten years ago. Telephone value has steadily increased.

Today, as always, your telephone is *big* value.

THE BELL TELEPHONE COMPANY OF CANADA

IF YOU ARE WAITING FOR A TELEPHONE, or for a higher grade of service, you have our assurance that you will have it just as quickly as we can provide the necessary facilities. Our continuing goal is to provide the kind of service to all who want it, when and where they want it.

CANADA'S health

BETWEEN-MEAL SNACKS

Between-meal snacks that are planned to supplement the day's menu can make a real contribution to good nutrition. Growing children, expectant and nursing mothers, active workers and those who are trying to regain health and strength frequently need more food each day than they can comfortably consume in three meals. The secret is in eating the rignt foods at the right times between meals.

CHILDHOOD FEARS

Don't let anyone teach your child to be afraid. Threatening a child with the "bogeyman," the policeman or other childish terrors can have only an ill effect on a child, often leading to much worse fears as he grows up.

FOOD FACTS

Next to the brain, the foot is perhaps the most highly specialized part of the human body, specialists say. But in spite of this, many of us encase our feet in harsh, ill-fitting shoes, bend them and twist them to the dictates of fashion and generally abuse them more than any other part of the body. No wonder, doctors say, the number of our foot ailments is truly spectacular.

FOOD FOR THE KIDDIES

Child health experts suggest that it is best to give children small servings of food . . . big amounts may be discouraging. It is better for a child to form the habit of cleaning his plate, and, if still hungry, asking for a second helping.

AN AID TO SICKNESS

Doctors know that many people actually worry themselves into ill health When they suspect they may have a disease instead of consulting a doctor immedately they worry and fume about symptoms for weeks or months. In addition to carrying a heavy load of worry, these people also decrease their chances of early cures by delay in securing medical aid.

TOOTHBRUSH TIPS

Decay in teeth is, in part at least, caused by clinging particles of food which need frequent brushing away. The toothbrush should be moved up and down, not only across the tooth, and inside surfaces should not be forgotten. Cleaning should be done as soon after eating as possible.

SUMMER COLDS

Many people think that the common cold disappears in summertime. Unfortunately, colds can and do strike in the warmest weather and cold symptoms are seldom more unpleasant than during a heat wave. Exposure to sudden chills, lack of rest or inadequate diet may encourage summer colds. Watch out for them.

PASTEURIZED MILK

Holiday time takes many city dwellers to remote places where "roughing it" often includes using unpasteurized milk. This is one form of getting back to nature that should be avoided, as raw milk may be a breeding place for swarms of germs and bacteria. You can pasteurize milk yourself by a safe, simple process. Find out about it today.

SCOURGES OF CHILDHOOD

Close to 1,000 Canadian children die each year of the three major childhood diseases—diphtheria, scarlet fever and whooping cough—although a very large number of these deaths are preventable. Diphtheria can be prevented by toxoid and vaccine affords almost 100 per cent. protection against whooping cough. Don't let your child be a victim of neglect.

It's a poor memory that doesn't allow a man to forget what he owes.

For Parents Only

(By Nancy Cleaver)

GOOD POSTURE

When the warm weather is here children quickly shed their clothes and don sun suits and shorts. They love the freedom of as few clothes as possible. The sun and air on their skin has a pleasant feeling. They want to get a tan. Mother watches, son scampers over the lawn. Perhaps she admires the child's good posture or notices, rather regretfully, that he does not carry himself very well.

What are the marks of good posture in either a child or an adult, when standing? The body is held in a natural easy position, weight resting on the balls and outer sides of the feet. The knees are straight, the abdomen drawn in and the curves of the back are slight. The chest is high and the shoulder blades should not protrude. The head is held up with the chin in. The general impression is of a body in excellent physical condition. The child looks healthy, wide-awake and full of energy.

A child should gradually develop the use of all parts of the body with the right balance. Faulty posture is often a factor in excessive fatigue. Because good posture and good health are dependent on each other, every parent should know what are some of the things which encourage good posture.

A well-balanced diet is of great importance. To build bone and muscles, the child needs green vegetables, fruit, milk, protein in the form of meat, eggs, fish and cheese. Cod liver oil in the months when there is not much sunshine is also essential.

A child's clothes must allow for plenty of freedom for movement. Tight belts hinder the activity of the abdominal muscles. Care must be taken that a child's stocking garters do not pull down on the shoulders. The supports should be on the side of an underwaist with a built-up neck. Shoes, stockings and nightclothes must be large enough for comfort.

Some parents have the mistaken idea that any bed will do for a small child, so long as he gets to sleep quickly. Each child should have his own bed with a firm, flat mattress and springs. A pillow is not necessary, and if used should be a small flat one. The bed coverings should be light and not too tight. A sagging spring or mattress can do real damage to a child's posture.

In the regular doctor's examination, a physician may comment on the child's posture and make some suggestions for ways to overcome faulty positions. Adult furniture is not really comfortable for a child who is lost in a too big chair.

A child is much better in a chair built to his own size with his feet, not dangling insecurely in the air, but comfortably placed on the ground. A father who is handy with tools might be able to save by constructing himself a child's table and chairs. Mother finds a child's set of this kind very useful for Junior to use when crayoning, or painting or cutting out pictures, or other handicraft play. Junior's own chair which supports his back and feet helps him to sit up straight and relieves his muscles of unnecessary strain.

At bath time, Mother can often encourage a child to develop good habits of posture by praising the way he stands up straight and holds his tummy in. If a child needs special help in posture, instead of using a set of exercises which must be done as a duty, choose certain games which will accomplish the same end and be fun as well.

Has your Subscription expired?

HINTS FOR THE HOME

Brush Bristles

Dipping the bristles of a brush into a solution of equal parts of milk and water will stiffen them.

Prevent Scars

When burns and scalds are healing it is a good idea to fill up all these holes and cracks in this manner before painting the walls.

Enameled Range

Never try to wipe off the enameled range with a wet cloth while it is still hot. The fine enamel surface may become marred by unsightly cracks.

Insect Bites

Cover the inflamed area caused by an insect bite with a paste made of equal parts of soda and salt, moistened with warm water. Hold the paste in place with a tight bandage.

Pumpkin Pie

Try this for variety in pumpkin pie. When the pie is nearly done, cover with marshmallows and return to the oven for ten minutes. Or, sprinkle finely grated cheese over the top and bake for five minutes.

Easily Mended

If some delicate material has been torn, it may be easily mended by placing the torn part, with a new piece beneath it, in an embroidery hoop. The hoop holds all firmly and makes the delicate darning of the tear much easier.

Onion Odor

When you have been peeling onions and the odor clings to your fingers, rub the fingers well with crushed parsley to remove the disagreeable odor. Chewing a sprig of parsley after eating onions will also clear the breath.

Skinny men, women gain 5, 10, 15 lbs.

Get New Pep, Vim, Vigor

What a thrill! Bony limbs fill out; ugly hollows fill up; body loses its sickly, "bean-pole" look. Thousands praise Ostrex, weight-building tonic. Enriches blood; aids appetite, digestion, so food gives you more pep, nourishment, puts flesh on bare bones. Don't fear getting *too* fat. Stop when you reach weight you desire. Introductory size *only* 60¢. Try Ostrex Tonic Tablets for new pounds, new pep, vim and vitality, today. At all druggists.

DUNCAN'S STORE

Soon You will be Back to School Again and You will Need

Scribblers, Pencils, Rulers, Notebooks, Loose Leaf Notebooks, Refills, Compasses, Mathematical Sets, Typing Pads, Paints, Paint Refills, Crayons.

BOOK BAGS, LUNCH BOXES, THERMOS BOTTLES

TEXT BOOKS and DICTIONARIES

For Public and High Schools.
SUPPLIES AT CURRENT PRICES
SCHOOL SUPPLIES STRICTLY CASH.

$1.00 takes you 100 miles (ACTUAL TEST) in the NEW 1950 MORRIS CARS



The MORRIS MINOR

ACTUAL TESTS



Actual tests made by Morris owners showed from 40 to 50 miles per gallon of gasoline.

EASY PARKING



The salesman's dream car because the MORRIS slips into the smallest parking space, saving time and sparing tempers.

LOW PRICE



Since Sterling devaluation, MORRIS prices "can't be beat" for top motoring value.

THE BIGGEST LITTLE CAR ON THE ROAD IN 1950

Men over six feet tall are amazed at the roominess inside the 1950 Morris cars. You'll enjoy big car comfort because MORRIS designers have allowed plenty of leg and head room. Try a MORRIS on the road and see for yourself. MORRIS means sturdiness and safety plus—due to the all-steel Mono-construction body and hydraulic brakes on all four wheels... smooth driving on rough roads thanks to independent front wheel springing... "cradle ride" thanks to inter-axle seating.

See the new MORRIS MINOR convertible and sedan in a wide range of colors.

Service on parts from Coast to Coast.

Enter the "Win a MORRIS" contest today at your local dealer.

NELSON ROBINSON
Winchester, Ont.
Telephone 280.

TOLEDO MOTORS LIMITED
2134 St. Catherine St. W., Montreal, P.Q. - WEllington 8481
Distributors of MORRIS, WOLSELEY, RILEY, BENTLEY and ROLLS ROYCE Cars

Big Dollar Savings—

MASTER Electric FENCERS

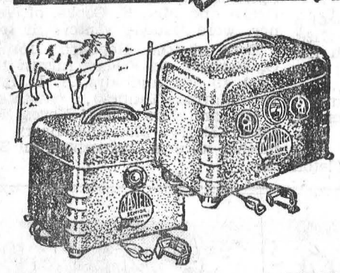

Latest Improved designs—at C.T.C. Lower Prices

SAVE TIME AND WORK —Protect field crops with the least trouble and expense. **MASTER ELECTRIC FENCERS** are well constructed and thoroughly tested to give extra long, trouble-free operation. Heavy auto body steel weatherproof cabinet houses mechanism and 6-volt battery (battery not included).

SENIOR — Flasher signals when fence is shorted. With 56 insulators, 50 washers, fence clips, ground clamp and instructions (less battery) **11.95**

DE LUXE — Built-in test-meter and 7-position control switch. With gate handle, 60 insulators, 50 washers, fence clips, ground clamp and instructions (less battery) **17.95**

BIG SAVINGS on "Hot Spark" Dry Batteries and Fencer Supplies

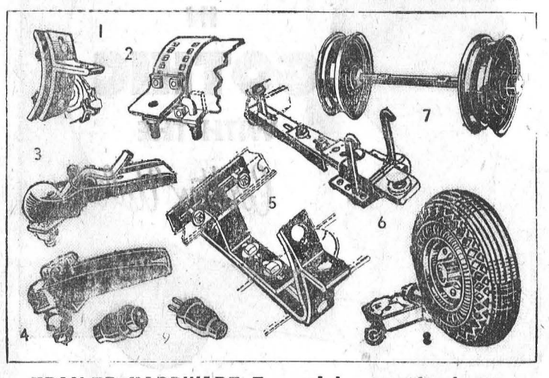

TRAILER HARDWARE-For quick, easy hook-ups

1—**Bumper Trailer Connector** — Heavy steel stamping; fits bumpers to 6" wide ..... **.98**

2—**Late Model Car Bumper Trailer Connector**—Especially designed for newer cars with wide bumpers and gravel skirtings **2.45**

3—**Ball and Socket Coupler** — Patented locking device ensures safe operation. Sturdy malleable iron construction, with 1⅞" steel ball **2.29**

4—**Heavy Duty Ball and Socket Coupler** — Larger and stronger; new design gives "flash-fast" coupling. Rugged malleable steel **3.59**

5—**Car-to-Frame Coupler**—A heavy steel bar fastens directly to car frame and utilizes the bumper for added strength. For most 1936-42 cars **3.98**

6—**Car-to-Frame Coupler for Late Model Cars**—A new-style, heavy duty connector which fits practically all models of cars, even those with wide or irregular shaped bumpers. For most General Motors and Chrysler-built cars **5.85**
Most other cars **5.99**

7—**Trailer Wheel and Axle Set**—Easy to build your own 2 or 4-wheel trailer with this disc wheel and axle set; equipped with Timken bearings. Rugged 1⅛" steel axle. Takes 6.00/16 Auto tires. Set **33.95**

8—**Trailer Wheel** — For Single wheel light-duty trailers. Hi-speed bearings with 4-ply 4.00 x 8" pneumatic tire and tube **17.98**

Wheelbarrow Wheel — Similar to above, but with roller-bearing axle. Fits any wheelbarrow **13.50**

9—**Electric Connector** ..... **.39**

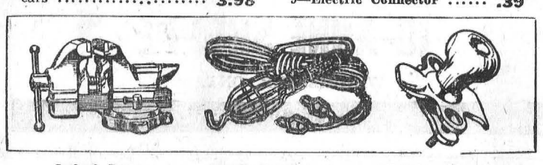

Swivel Base BENCH VISE
Replaceable hardened steel jaws, large anvil with cut-off tool, removable pipe jaws, 3" jaws open to 3½"; pipe capacity 1¼" **7.98**

6-volt Emergency TROUBLE LAMP
For cars and trucks. 15-ft. rubber covered wire with lamp guard, unbreakable rubber handle and 2 clamp-on terminals (less bulb) **1.98**

Tractor Steering WHEEL SPINNER
Comfortable palm-grip knob clamps to steering wheel or truck or tractor. Increases steering control, makes turning easier .. **.95**

Lever-Type GREASE GUN
Fits all hydraulic fittings, genuine Alemite. Develops 8,000 lbs.' pressure. Strongly constructed, easy to operate. A C.T.C. Super Value at **4.39**

NEW 100-PAGE C.T.C. CATALOGUE

Packed with Savings in Timely Automotive Accessories and Supplies, Sporting Goods, Workshop Equipment, etc. Ask for Your Free Copy.

DON'T FORGET OUR NEW LOCATION
IN THE ODDFELLOWS' BUILDING
EAST OF THE HIGHWAY

CTC CANADIAN TIRE CORP'N ASSOCIATE STORE
The SIGN of SERVICE
WILLIAMSBURG, ONT.
Phone 605R12 W. P. Henophy

SHUR-GAIN FEED SERVICE

MR. FARMER:

When you think about Practical Feeds you are thinking about SHUR-GAIN.

Why SHUR-GAIN?

SHUR-GAIN Feeds are the ONLY feeds that offer you the twin advantages of:

LOCAL MANUFACTURE AND CONTROLLED QUALITY

SHUR-GAIN Feeds are manufactured right here—they are fresh, but, more important, all SHUR-GAIN Feeds are under constant test at the SHUR-GAIN Demonstration Farm.

Practical minded farmers who are interested in making their feeding operations PAY are more and more turning to SHUR-GAIN.

CANADA'S MOST POPULAR FARM FEEDS

H. S. LANNIN LIMITED
Shur-Gain Feed Manufacturers
WINCHESTER, ONTARIO

VANBRIDGER'S GARAGE
SOUTH MOUNTAIN, ONT.

MASSEY HARRIS FARM MACHINERY SALES and SERVICE

SERVICE TO ALL MAKES OF CARS AND TRUCKS
TRACTORS A SPECIALTY—ALL MAKES

Now is the time to have your Tractor checked up for Fall work and have the Valves ground. We have the latest and best in Valve Grind Equipment to service all makes. Satisfaction guaranteed.

IF IT IS MASSEY HARRIS PARTS YOU NEED, PHONE 12 OR 63M.
We will give you the Best of Service possible.

J. Lorne Kinkaid - Monuments

Office and Shop
"FALCON INN"
Main St., No. 2 Highway
Phone 261.



Office and Shop
KINKAID MONUMENT WORKS
Smiths Falls, Ont.

Authorized Dealer for "Rock of Ages" Barre Granite
MORRISBURG, ONT. Catalogue On Request.

Arthur A. Crawley & Co.
Chartered Accountants
OTTAWA - MONTREAL - BROCKVILLE - TORONTO
SUDBURY - NORTH BAY - SAULT STE. MARIE
Ottawa Address—119 Blackburn Bldg.

NEXT WEEK AT THE
"Picadilly Theatre"
WILLIAMSBURG, ONT

THIS THURSDAY, FRIDAY & SATURDAY
RED, HOT and BLUE
Starring June Havoc, Victor Mature and Wm. Demarest
—Also—
FRONTIER INVESTIGATOR
Starring "Rocky" Lane in a new Adventure

MONDAY, TUESDAY AND WEDNESDAY
DOCTOR and THE GIRL
Starring Gloria De Haven, Janet Leigh, Glenn Ford and Charles Coburn.

THURSDAY, FRIDAY & SATURDAY
The Skipper Surprised His Wife
With Joan Leslie, Spring Byington, Robert Walker and Edward Arnold.
—Also—
RUSTLER'S VALLEY



Professional Notices

CASS & CASS
F. M. CASS, M.A. W. J. CASS, K.C.
LAW OFFICES
Chesterville, Dial 371. Winchester
Bank of Nova Scotia Block. Phone 11

ATTENTION, LADIES !

Elaine's Beauty Shop, located first house West of Lannin's Mill. Machineless, Fleetwaves and Cold Waves, also all types of Beauty Culture including Bleaching and Blending. Hours from 9 a.m. to 6 p.m.

Elaine Christie,
1-2c Phone 97M, Winchester.

"HOLLYWOOD BEAUTY SALON"

Telephone 292 to-day for your appointment with "Hollywood Beauty Salon," featuring Machine, Machineless, Cold Wave and the new Flexawave Permanents.

Mrs. Louise Freeland
Gladstone Street - Winchester.

ATTENTION FARMERS!

We will be pleased to pick up dead or crippled farm animals. For immediate service telephone collect. Cornwall 3730, Winchester 114.

St. Lawrence Rendering Co. Ltd.

HENDERSON LODGE, NO. 383
A. F. & A. M., WINCHESTER

Meets in the Masonic Hall, Royal Bank Block, on second Friday of each month at 8 p.m.
Visiting Brethren Welcome.
MILTON STOODLEY—Wor. Master
DR. W. A. SHERWOOD, Secretary.

WINCHESTER L. O. L. No. 862

Meets regularly in the Orange Hall, Winchester, at 8 p.m., on the second Monday of each month. Visiting Brethren always welcome.
John Barrett, W. M.
Wm. McRoberts, Rec.-Sec'y.

J. V. FETTERLY
Licensed Auctioneer.

All Sales handled. Farm Stock a Specialty. Twenty years' experience in the cattle business. Satisfaction guaranteed. Terms moderate. Phone on reverse ticket.
Phone Chesterville 223.

CANADIAN LEGION, B.E.S.L.
BRANCH 108, WINCHESTER

Meets second Thursday of each month in the Legion Hall, Winchester.
All War Veterans Welcome.
STUART CORRY, President.
W. A. SERVAGE, B.A., Sec.-Treas.
28-1 yr.p.

PARTNERSHIP FORMED
Known as Ennis & Zeron

If you are thinking of having an Auction Sale we will handle it for you on Commission, or will buy it in block for cash. See us for an estimate before you make other arrangements. No obligation. Phone at our expense to

RALPH ENNIS, Clerk — MAHLON ZERON, Auctioneer
Iroquois, 100r21. Iroquois, 98r2.

JAKE ROSS

All kinds of Poultry wanted at all seasons. Wool wanted. I buy all kinds of Hides.
Phone 81 - - Winchester

HOWARD E. BICCUM
and
HAROLD D. POAPST

District Representatives for the North American Life Assurance Co.

Also a complete Insurance Service for all lines of Fire and Casualty Insurance, including Hospitalization. Auto Financing and Real Estate also handled. Phone 285, Winchester.
38-1 yr.c

INSURANCE

FIRE, HAIL, ACCIDENT, LIVE STOCK AND AUTOMOBILE
Apply to
WALTER MOFFAT, Winchester, Ont.

S. EARL FREELAND, C.L.U.

District Representative for The Manufacturers' Life Insurance Company

Special Services offered in connection with Group Pension Plans, Group Insurance, Estate Analysis, etc.
Telephone 292. - Winchester.

LYALL M. CROWDER
Representative For
MUTUAL LIFE OF CANADA
Automobile - Fire - Wind, Etc.
Auto Financing
Write or telephone 606r41, South Mountain, Ont.
51-1yrp

Cemetery Memorials see
W. J. L. BOYD & SONS
representing
R. M. Best Granite Co., Kingston.
Architects and Craftsmen of Civic and Private Memorials. Church Memorials of Bronze, Marble and Brass

MR. FARMER

In these days of High and Advancing Prices of all kinds of Feeds, use

LAKKO FEEDS
LAKKO DEVELOPING MASH
LAKKO LAYING MASH
and
LAKKO 16% DAIRY RATION
For Better Results At Less Cost.

HUGH McMASTER
PHONE 431. WINCHESTER, ONT.

THE MIXING BOWL
BY Anne Allan
HYDRO HOME ECONOMIST

Hello Homemakers! In the old days, while tomatoes were still a delight among the hollyhocks and mignonette, ketchup was made of young English walnuts. About the middle of the 19th century, walnut ketchup had been almost completely supplanted by the spicy, pungent tomato ketchup. Now, the Americans have changed the spelling to catsup—same thing.

FAVOURITE CATSUP

1 peck (8 quarts) tomatoes, cut; 8 medium-sized onions, 1½ bay leaves, 2 long red peppers.

Skin and cut tomatoes into small pieces; dice onions; remove seeds from peppers and sliver. Boil these ingredients until soft ,then strain and add 3-4 cup brown sugar and a bag of spices containing 1 tbsp. whole allspice, 1 tbsp. whole cloves, 1 tbsp. whole mace, 1 tbsp. celery seed, 1 tbsp. peppercorns and 2 inches stick cinnamon. Boil all ingredients quickly stirring constantly until reduced to 1-2 quantity. Add 2 cups vinegar and about 1 tbsp. salt. Boil another 10 minutes, then bottle in sterilized containers. Seal with sealing wax.

CURRY SAUCE PICKLE

12 large green cucumbers, 6 large onions, 3 sweet red peppers, 1-4 cup of salt, 12 large tomatoes, 4 tsps. of curry powder, 2 tsps. celery seed, 2 tbsps. brown sugar, 2 cups vinegar.

Peel and chop fine the cucumbers, onions and peppers. Sprinkle with salt and let stand 1 hour. Peel and stew 12 tomatoes and combine with salted vegetables. Add spices and vinegar and boil 30 mins. Pour into pickle bottles and seal with wax.

BREAD AND BUTTER PICKLES

12 four-inch cucumbers, 2 seeded green peppers, 8 peeled small onions, 1-2 cup salt.

Slice cucumbers, peppers and onion very thin. Place in layers in crock with ice cubes and sprinkle with 1-2 inch salt. Cover with a weighted lid and leave 3 hours, then drain.

Make a syrup of: 5 cups vinegar, 5 cups sugar, 1 1-2 tsps. tumeric, 1-2 tsp. ground cloves, 2 tsps. mustard seed, 1 tsp. celery seed.

Add drained vegetables and heat slowly without stirring to thoroughly scald them. Pour pickles into jars and seal.

TAKE A TIP

To avoid spoilage of canned tomatoes:—

1. Process all canned tomatoes and tomato juice in a boiling water bath. Water should be deep enough to cover jars one inch.

2. Always wash tomatoes thoroughly in cold water before you scald them. A lump of soil may contain bacteria which will contaminate the whole batch in the peeling process.

3. Never try to salvage the firm part of a tomato that is partially blighted or spoiled. It is more thrifty to waste one tomato than to lose a whole batch.

4. Never use powdered spices if you want a bright catsup or chili sauce. The whole spices in measured quantities will prevent brownness.

5. A double thickness of cheesecloth makes a good bag for straining catsup or tomato juice.

6. Fresh dill should be thoroughly washed before addition to cucumber. The flower head may be substituted for tender stalks and leaves if two heads instead of 6-inch stalk is used.

7. About 4 strips of red hot pepper or 1 tbsp. horseradish makes a difference to a bottle of dill pickles.

THE SUGGESTION BOX

Mrs. C. H. says:

(1) A quick way to remove corn husks is to place the ear on cutting board and slice off about 1-2 inch of stem end and also tassel end. Husks and silk will then strip off easily.

(2) To cut corn from cob readily, drive a nail through a small board and place board on waxed paper. Stick stem end of cob on protruding point of nail. Hold knife at 45 degrees angle and cut straight down the cob.

Mrs. J. L. says:

To preserve the colour of peaches and pears, drop them immediately into brine as soon as peeled. Use 1 tbsp. salt to 1 gallon of cold water. Change the water after peeling 2 dozen if you are canning a quantity.

Mrs. P. N. says:

(1) To prepare green rind from watermelon peel very thin and also trim off all the red flesh before the honey ooloured part is soaked in brine for the watermelon pickle.

(2) Use 2 tbsps. alum for a good sized melon when rind is being cooked to keep it firm.

CANADIAN SOFTBALL TITLE AT STAKE AT C. N. E.

First Canadian men's softball championship series will be played this year for The Toronto Telegram Trophy at the Canadian National Exhibition at Toronto from August 25th to Sept. 9th.

The three-ring tournaments, sponsored jointly by the CNE and The Telegram, also will decide two other titles—the Canadian National Exhibition championship for men's teams and the Toronto championship for women's teams. All winners will receive trophies presented by The Telegram and a set of Bulova watches.

In addition to the three championship series, the tournament will present the most unique attraction in softball history—"The King and His Court," a sensational four-man team from the United States. This team is built around the prowess of famed pitcher Eddie Feigner, whose bag of tricks includes throwing blind-folded to defeat the top teams in America.

"The King and His Court" will open the CNE-Telegram tournament with a series two games Friday and Saturday, Aug. 25 and 26, against Toronto Tip Top Tailors, current world's champions, and Toronto Peoples Credit Jewellers, also the Beaches Fastball League.

Winners from six provinces will compete in the first Canadian men's softball championship series. Prior to the CNE, a series will be held in Winnipeg to declare a winner to represent British Columbia, Alberta, Saskatchewan and Manitoba, and another series will be held in Montreal to declare a Quebec winner. The Ontario representative will be declared at a CNE series for the right to play off with the western and eastern winners.

More than ten Ontario men's teams will compete for the CNE championship. These will include teams from Hamilton, Ottawa, Windsor, Peterboro, North Bay, St. Catharines, Oshawa and New Toronto, and representatives from the Toronto Dentonia, Dovercourt, High Park, Bellwoods and Wanless Park leagues. This title was won last year by Crothers of Toronto.

Teams from the Sunnyside and Danforth leagues have entered the special series for the Toronto women's championship.

Labor Day also will feature the annual Beaches Major Fastball League series for the Bulova trophy.

George Duthie, CNE sports director, expects to announce the dates for all games within a week. This schedule, it is expected, will provide for a tripleheader every night of the CNE—one women's game and two men's games in the greatest parade of softball stars in the history of the game in Canada.

Living by one's wits has been recommended as an antifat remedy.

College men never graduate in a hurry—they do it by degrees.

Whitewashing a man's character doesn't necessarily make it white.

COUNTRY LULLABY

Softly baby darling, in the cradle of my arms,
To the swaying of the weary rocking chair,
We will sail o'er rippling streams, to the shimm'ring sea of dreams—
For all your little friends are drifting there!

The goslings are nestling beneath their mother's wings,
The peevish chicks have ceased their shrilly peep;
While turkey poults are dozing on a cozy cedar bough—
And you know the downy ducklings are asleep!

The calves are pressing tenderly against the gentle cows,
And fluffy lambs are snuggled warm in wool;
A fuzzy foal is nuzzling his sturdy, glossy dam—
While eager little pigs lie hushed and full!

A drowsy kitten cuddles close to all his furry kin—
For his mother went a-prowling after prey;
And the wakeful puppy whimpers as he suckles in his sleep—
Slumber sweetly, little Love—till birth of day!

Softly Baby darling, in the cradle of my arms,
To the swaying of the weary rocking chair,
We will sail o'er rippling streams, to the shimm'ring sea of Dreams—
For all your little friends are drifting there!

—Ruth E Scharfe.

MELVINS
(Last Week's News)

Mrs. Ivan Whitteker and children, of Cornwall, and Mrs. Frank Whitteker, of Beckstead, visited Mr. and Mrs. Earle Gainer and called on Mr. and Mrs. A. Gainer.

Visitors and called at the home of Mr. and Mrs. R. Scott over the weekend were: Mr. Clarence McManamara, of Smiths Falls; Mrs. Mabel Murphy and Miss Joan Byers, of Montreal; Mr. and Mrs. P. Poole and Mr. and Mrs. Geo. Coons and Edna.

Misses Melba Barrett and Ileen Gunn, of Ottawa, spent the weekend at their parental homes.

Miss Keith Heagle spent the weekend at her parental home in Dunbar.

Mr. and Mrs. R. Scott, Mrs. J. Scott, Mrs. Mabel Murphy, Miss Joan Byers and Mrs. P. Poole spent Monday with Mr. and Mrs. Geo. Coons and Edna.

PLEASANT VALLEY
(Last Week's News)

Mr. and Mrs. Wilfred Seeley and family and Mrs. M. Gilmer, of Kemptville, were guests on Sunday of Mr. and Mrs. Sam R .Hamilton.

Mr. and Mrs. Morley Conners and Caroline, of Lakeview, are holidaying with her parents, Mr. and Mrs. Lee Kennedy.

Mrs. Dwight Gilmer and Mrs. Percy Gilmer were calling on Mrs. Ed. Slover in Winchester Hospital. on Tuesday.

Mrs. Mary Gilmer and Miss Marion Stewart returned home on Sunday after holidaying at St. Catherines and Welland.

Mr. and Mrs. Earl Gilmer spent Sunday with Mr. and Mrs. Wm. Bolton, of Heckston.

Mrs. D. F. Gilmer and Basil spent a couple of days with her mother, Mrs. Hannah Jeffery, and Mr. Ross Jeffery, of South Mountain.

Mr. and Mrs. Dwight Gilmer and family spent Sunday with friends at Brockville.

Mr. Robert Gilmer, of Elma, spent Sunday evening with his parents, Mr. and Mrs. D. F. Gilmer.

We are sorry to hear of the editor, Mr. Workman, being ill, and hope he will soon be well again.

Mr. and Mrs. Kenneth Hunter were callers on Mr. and Mrs. Harry Gilmer on Tuesday evening. Misses Donna and Ruby returned home after a visit.

Mr. and Mrs. Howard Conley and family, of Prescott, were recent callers of Mr. and Mrs. Hilliard Gilmer.

Has your Subscription expired?

Boyd's Budget Plan For Fuel Buying . . .

As a special service to our customers, we are establishing Boyd's Budget Buying Plan, and we cordially invite you to make use of it.

Why not pay for your Fuel the easy way—the Budget Way of equal monthly installments the year round, like rent or the telephone bill?

Call Mr. Max Boyd at 325 for further information.

W. J. L. Boyd & Sons
Fuel Merchants
PHONE 325. - WINCHESTER.

READY TO SERVE YOU WITH . . . .

A Full Line of General Hardware.
Barbed Wire.
Galvanized Roofing.
Barn and Stable Equipment.
Galvanized Water Tanks—6-foot
Gilson and Easy Electric Washing Machines.
Easy Vacuum Cleaners—one year guarantee.
Fence Wire and Fencing Supplies.
Pumps and Pressure Systems, etc.
Japalac Paints and Enamels.
Findlay and Wingham Stoves.
Enterprise Furnaces.

KARL GUY
Plumbing, Hardware and Tinsmith
PHONE 37, SOUTH MOUNTAIN.



BLUE COAL

AMERICA'S FINEST ANTHRACITE
Chestnut and Stove Sizes
NOW is the time to take advantage of the LOWEST Summer Price.
PLACE YOUR ORDER TODAY

Cash Price $23.00
Per Ton

4 SERVICE PHONE 4
Ross H. Hutchinson
WINCHESTER, ONT.

Order Your Plumbing Needs Now!
Complete Bathroom Fixtures in Stock.

If It Rains, Catch It.
Eavetroughs repaired or replaced.

BEATTY BARN SUPPLIES
BEACH FURNACE SERVICE

C. S. PRICE
PHONE 295. - WINCHESTER

NEW STORE HOURS

In order to give our customers the best in feed and service, our Store will now be open from 7.30 a.m. to 5.30 p.m. and also open at noon hour. We are expanding our store premises and in the near future we expect to have an Oat Roller in operation as well as our Mixer. This will enable us to roll your grain and balance it with Purina Concentrates to give you the best in quality rations.

FERTILIZER AND STABLE PHOS

This season we will be able to supply you with Fertilizer and Stable Phos to suit your needs. Give us a call.

SPRAYING SERVICE

Mr. Benson George has purchased the Sprayer formerly operated by Mr. Ellsworth Summers, and is prepared to put on our Purina Lindane Fly Spray and our excellent Weed and Woody Plant Killer at a reasonable cost. For information, contact Mr. George or someone at our store. This Service will be done with our fullest co-operation.

BASIL DAWLEY
YOUR PURINA DEALER
Telephone 293 Winchester, Ont.

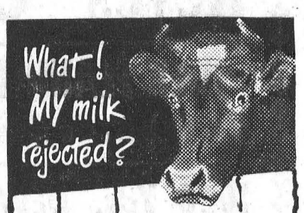

"Boss, don't you know that 85% of all bacteria in milk comes from unsanitized utensils? You can kill bacteria—get lower counts with

LO-BAX & NOXSOIL

Lo-bax, Chlorine rinse, contains 50% available Chlorine; kills bacteria almost instantly on contact. Use Lo-bax just before milking.

Noxsoil, used just after milking, cleans utensils thoroughly—faster, brighter, easier.

At your nearest dealer.

Entertaining? Buy Coke by the carton



so easy, so welcome, serve ice cold



Ask for it either way . . . both trade-marks mean the same thing.

6 bottle carton 25¢
Plus deposit 2¢ per bottle

Authorized bottler of Coca-Cola under contract with Coca-Cola Ltd.



LOTION.....60¢
OIL.....60¢ & 1.10
POWDER...28¢ & 55¢
CREAM.....55¢
SOAP.....15¢

EVANS DRUG STORE
WINCHESTER, ONT.

Plumbers, Tinsmiths Furnace Service

Complete line of Bathroom and Kitchen Fixtures.
Galvanized and Aluminum Roofing.
New and Used Cook Stoves.
Electric Stoves.
Findlay and Coleman Oil Heaters.
Findlay and Enterprise Furnaces.
Duro and Beatty Pressure Systems.
Dairy Equipment.
Full line of Eave Troughs and Conductor Pipes.

J. Fader & Son
Telephone 60
WINCHESTER - ONT.

HORSE RACES

AT PICTON, ONT.

WEDNESDAY, AUGUST 30th,
AT 2 p. m. SHARPE.

H. J. McFarland Construction Co.
3-YEAR-OLD STAKE
Estimated Value $2,100

2.22 CLASS - FREE FOR ALL - NINE HEATS
CLIMIE-WHITSELL STARTING GATE
Admission To Grounds 75c including tax.

Two Names That MEAN Something . . . . . .

C. C. STUBBS & CO. - L. D. WELLS, Prop.

DEPENDABILITY — WORKMANSHIP

Authorized Dealer for "Rock of Ages" and the Best Imported Granites.

Cemetery Lettering promptly attended to at reasonable rates.

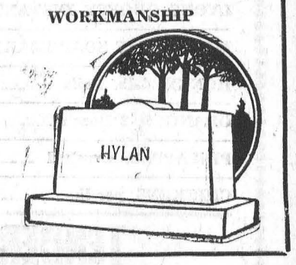

MORRISBURG, ONT.
P. O. Box 390. Phone 304.
Local Agent—J. L. DIXON.

CALFHOOD VACCINATION NOTES

TO THE FARMERS OF DUNDAS COUNTY

At what age should Calves be vaccinated? According to the best veterinarian authorities, the most satisfactory age is 6 months. If the calf is raised for the purpose of sale to the export market, from 4 to 6 months is preferable as the animal is more apt to test negative at saleable age. If the calf is to be kept for the home herd, from 6 to 12 months of age is recommended for vaccination. This animal may go questionable or even positive until three years or older but is more valuable to the herd as she will be immune to contagious abortion for a longer period. This point has not had sufficient publicity. As yet, in calfhood vaccination programs, the added value of vaccination for export sale has been stressed; but it is of greater importance to rid our country of this very costly disease.

In many sections of the U. S. A. the farmers are being given a 5-year period in which to have either a negative or a vaccinated herd. When the 5-year period is completed a test and slaughter campaign for unvaccinated cattle is planned. In a few years it may be impossible to export unvaccinated animals.

Dundas County has a grand start on this project. Every farmer should make it his business to see that every calf in the county is vaccinated this year. Be sure the calves are at least 4 months old and not over 12 months.

Dundas County Federation Of Agriculture.
ERIC CASSELMAN, President. DON ROBERTSON, Secretary.

HYLO EGG-GRADING STATION
L. Kapeller, Proprietor.
WINCHESTER and OSGOODE

Daily Highest Market Price for our City Trade.
Two Electric Grading Machines To Assure You Proper Grade.

WINCHESTER OSGOODE
A. Crawford, Mgr. H. Pritchard, Mgr.

POULTRY WANTED

All kinds of Poultry Wanted at all Seasons. Also Hides and Wool. Highest Prices Paid and you are assured of a Square Deal.

MORRIS ROSS
PHONE 19 - WINCHESTER

SEE THE NEW
Ferguson Side-Delivery Rake

3-Point Tractor Mounted Hitch, Fully Hydraulic.
Tooth Bars run on 24 Sealed-For-Life Ball-Bearings.
Moves Hay 50% less distance; Saves Leaves.
Forms Light, Fluffy Even, Truing Windrows.

SEE IT TO-DAY AT

HAMILTON'S
GARAGE and SALES LIMITED
CHRYSLER - PLYMOUTH - FARGO
Telephone 488 - Chesterville, Ont.

Mr. and Mrs. F. Erle Helmer have returned after spending two weeks at "Sunset View," on the Ottawa River near Pembroke. Mrs. Lynden Hough and son, Gordon, of Avonmore, also spent a week at "Sunset View."

Flt. Sgt. V. A. Kennedy and Mrs. Kennedy, and their two daughters, Annabel and Susan, who have been holidaying at their respective parental homes in Vernon for the past three weeks, left on Sunday for their home at Camp Borden.

EVANS DRUG STORE

W. H. EVANS, Phm. B., Proprietor.

PRESCRIPTIONS - SUNDRIES - VETERINARY PRODUCTS

Start Them Back To School With Extra Resistance To Colds and Restored Vitality.

Neo Chemical Food Tonic

In Capsule and Liquid Form

PRINCIPAL INGREDIENTS

Iron, Copper, Vitamin A—Aids in prevention of nutritional anaemia; helps keep the epithelial tissue covering the skin and mucous membrane healthy.

Vitamin D, Calcium, Phosphorus—Promotes normal development of bones and teeth essential for adults and children.

Vitamin B1 and Riboflavn B2—Protects against and aids in treatment of symptoms of B1 and B2 deficiency including Neuritis.

Iodine—Aids in prevention of Iodine deficiency.

WINNERS IN FREE LUCKY NUMBER DRAW FOR WEEK OF AUG. 7th TO AUG. 14th

Winners of Two Films—No. 223650, Jessie Gannon; 223591, M. Cinnamon; 142001, Mrs. Harry Strader; 223499, Tracy. Winner of One Enlargement—223532, Mrs. Link; 223693, Mrs. Jas. Lennox; 223691, M. Patterson; 223,538, Shaw.

We are open each evening from 7.30 to 8.30 o'clock.

Telephone 34 - Winchester, Ont.

FRIDAY and SATURDAY SPECIALS

CR. BUTTER - 55c lb.

SUGAR - - 10c lb.

BACON CELLOPHANE WRAPPED - - 58c lb.

PINK SALMON - 1 lb. 45c

REYNOLD'S MEAT MARKET
Phone 85, Winchester

Elliott's Phone - 12 -

BASKET FRUIT TIME. Always Fresh

SEE OUR FRUIT STAND

SALAD DRESSING, Pt. Jars	45c
LYONS QUOFFY INSTANT	59c
MAPLE LEAF SOAP FLAKES	88c
HONEY, 4-lb. Pails	95c
ORANGES, 2 Dozen	75c
PINEAPPLE, Crushed	43c
CHICKENS, per lb.	49c

TENDER BEEF CUTS

ELLIOTT'S FOOD MARKET

A NEW LINE!

WE ARE NOW SELLING

ALUMINUM RIBBED ROOFING

AND WILL BE CARRYING STOCKS CONTINUOUSLY.

NOW IN STOCK:

24 GAUGE, IN 6 TO 10 FOOT SHEETS	$10.25 PER SQ.
RIBBED RIDGE ROLL, 5 Inch APron	26c FT.
PLAIN RIDGE ROLL	13c FT.
FORMED VALLEY	16c FT.

H. S. LANNIN LIMITED

MANUACTURERS OF LUMBER, SASH & DOORS, FRAMES, TRIM, ETC., AND RETAILERS OF BUILDING SUPPLIES

WINCHESTER - - - ONTARIO

SOCIAL AND PERSONAL

Miss Helen Rose is visiting her cousin, Miss Margaret Anne Fraser, at Montreal.

* * * *

Mrs. Margaret McQuaig, of Ottawa, spent last week with her sister, Mrs. Sterling Coons.

* * * *

Mr. and Mrs. H. D. Mount and Mary spent the past week with Mrs. Mount's mother, Mrs. Faye Scott.

* * * *

Mrs. H. R. Heron and daughter, Betty, of Kenora, are visiting at the home of Mr. and Mrs. W. A. Rowat.

* * * *

Miss Shirley Nesbitt, of Ottawa, was a guest last week of her grandmother, Mrs. J. W. Nesbitt, and family.

* * * *

Mrs. Faye Scott was the guest of her son, R. M. and Mrs. Scott, at "This Is It" on the Rideau for a few days.

* * * *

Mrs. Wm. Steele attended the Field-Stinson wedding at Southminster United Church, Ottawa, on Saturday, August 19th.

* * * *

Mr. and Mrs. Sterling Coons, Bertha and Aleitha, were guests on Sunday of Mr. and Mrs. Dalton Coons and family, of Toyes Hill.

* * * *

Mrs. W. S. L. Merrill, of Morrisburg, and Mrs. A. B. Allison, of town, spent last week in Toronto attending the World Council of Churches.

* * * *

Mr. and Mrs. Lyle Summers and children, Dick and Lorraine, of Hagersville, are spending a few days this week with relatives in Winchester.

* * * *

Mrs. R. M. Dukelow has returned to her home in Smiths Falls, after spending a month with her son, Cecil A. Dukelow, and family at Natal, B. C.

* * * *

Mrs. F. A. Johnstone and children, David, Bob and Marilyn, of Sundridge, Ont., are spending a few days with her mother, Mrs. G. H. Summers.

* * * *

Mrs. Faye Scott has returned from a trip up the Saguenay, Murray Bay and Quebec City. She accompanied her aunt, Mrs. H. N. Ault, of Morrisburg.

* * * *

Mrs. Dan Preston and Don, of Renfrew, and Mrs. Allan Preston and Patricia, of London, Ont., are guests of Mrs. Hughes and Mr. and Mrs. Ron. Freeland.

* * * *

Mrs. Sterling Coons and sister, Mrs. McQuaig, and Mrs. Dalton Coons spent Wednesday with Miss Daesy McLean and Mrs. Jane Gillard, of Chesterville.

* * * *

Mr. and Mrs. H. D. Mount and Mary, of Montreal, were the guests of the latter's brother, R. M., and Mrs. Scott, at "This Is It" on the Rideau for a few days.

* * * *

Mr. and Mrs. H. K. Phillips and family, of Ottawa, and Mrs. Lillian Ellingworth, of Florida, spent Sunday with Mrs. Phillip's parents, Mr. and Mrs. John McCauley, and Norma.

Grocery Specials

FOR FRIDAY AND SATURDAY

PHONE 46

BUTTER	At Cost Price
KERNEL CORN	2 for 19c
CHOICE TOMATOES, 28-oz. tins	2 for 29c
COLGATE BEAUTY SOAP 2 Bars for	10c

MacIntosh's Groceteria

Phone 46. - Open 7.30 - 6.00.
You Order—WE DELIVER.
Winchester - - Ontario

SPECIALS

FRIDAY and SATURDAY

BULK MACARONI	10c lb.
BREAKFAST BACON	59c lb.
NEW HONEY, 4 lb. tins	89c
SUPER SUDS, Large	2 for 65c
BULK CURRANTS	2 lb. for 29c
MIXED COOKIES	2 lbs. 45c
BUTTER	55c

MacPherson & Summers

COLD STORAGE - Phone 253
EAST END MARKET - Phone 80.

Morgan's

Men's & Boys' Shop

"Where Quality Counts"

Just received our Fall Samples for Tip Top. Fleet Street and the new Club Clothes, also made by Tip Top, to retail at $39.95 for a Two-Piece Suit.

If you will be needing a Suit this Fall, why not drop in and see our Stock Suits, a good number to pick from, at the old prices. All new stock will be higher in price, so shop early and save.

New White Shirts, by Tooke, at $3.95.

Our regullar $1.50 and $2.00 Ties to clear at $1.00.

Another shipment of Gabardine Trousers in Browns, Fawns and Blue.

E. A. MORGAN

STORES AT WILLIAMSBURG AND WINCHESTER

K. W. SUMMERS, Manager of Winchester Store. Phone 326.

SOCIAL AND PERSONAL

Engagement Announced.

Mr. and Mrs W. W. Henderson, of Chesterville, wish to announce the engagement of their daughter, June Maridel, Reg. N., to Mr. Lyle Dean Pitt, son of Mr. and Mrs. Ernest Pitt, of Spencerville. Marriage to take place in September.

Engagement Announced.

Mr. Allan K. MacDonald, of Ormond, announces the engagement of his daughter, Marjorie Dallas, to Orville Lloyd Hughes, son of Mrs. Gwenllian Hughes and the late Mr. Hughes, of Ramsgate, Kent, England. Marriage to take place September 9th at 6 p.m. at Fourth Avenue Baptist Church, Ottawa.

Engagement Announced.

The engagement is announced of Evelyn Jean, only daughter of Mrs. Robert Alpin Campbell and the late Mr. Campbell, of Vernon, to Gordon Duncan, son of Mr. and Mrs. Clarence Kennedy, of Winchester. Marriage to take place Saturday, September 9th, at 3 p.m., at the Baptist Church, Vernon.

Had Leg Amputated.

Mr. James Algate, an aged resident of Winchester, had his left leg amputated last week at the District Memorial Hospital. Suffering from an infection, medical authorities found it necessary to amputate the man's leg. At the present time he is progressing favourably.

Lannin Employee Injured.

Mr. Kenneth Thomas, a factory employee of H. S. Lannin Limited, was rushed to Ottawa last Friday evening, suffering from a painful eye injury. While operating a rip-saw, a wood splinter hit Ken in the eye, injuring the eye-ball. Dr. W. M. Byers was called and rendered first aid but recommended the immediate attention of an eye specialist. Dr. R. E. Smart attended the injured man. Ken was allowed to return to his home here, but is still receiving medical attention.

ANNUAL TOMBOLA

ST. MARY'S CHURCH LAWN
MORRISBURG, ONT.

WEDNESDAY, AUGUST 30th

GAMES WHEELS BINGO

Drawing for a Beautiful Doll Dressed in 100 $1.00 Bills.

Second Prize on Drawing: Electric Mixmaster.

COME AND BRING THE WHOLE FAMILY

Keyes' CASH Store

IBEX FLANNELETTE BLANKETS

Very Short Supply, 70 x 90 ins. $5.25 pr.

1000 Yds. NEW WABASSO PRINT

All New, First Quality. Drop in and See it.

55c Yard

Girls' School Dresses

Better Quality Smart Patterns

Priced at $2.98 each

NEW BABY CHENILLE BED SPREADS

These Are Beautiful - - $13.50 each

Ladies' House Dresses

Sizes 48 and 50 - $2.98 each

Boys' Sport Windbreakers $6.49

SEE OUR NEW TABLECLOTHS, DISTINCT and DIFFERENT

BOYS' OVERALLS FOR SCHOOL

Carhart and Walkers. Pre Shrunk, Built Like Dads

$2.98

DROP IN AND SEE OUR NEW DISPLAY OF FALL GOODS

JULY AND AUGUST STORE HOURS.
8.30 A.M. TO 5.00 P.M.

J. H. KEYES

Telephone 16 - - Winchester, Ont.

Sunday In The Churches

SUNDAY, AUGUST 27th, 1950.

BAPTIST, PRESBYTERIAN AND UNITED CHURCHES

Rev. Iver D. MacIver, Minister.

10.00 a.m., St Paul's Sabbath School; 10.00 a.m., United Church Sabbath School; 11.00 a.m., The congregations of the Baptist, Presbyterian and United Churches will worship together in the United Church. Rev. I. D. MacIver will preach. There will be no evening service. Winchester Springs Presbyterian: Public Worship at 10 a.m. Harmony United: Public Worship at 3 p.m.

ANGLICAN CHURCH

Rev. Leon B. G. Adams, Rector.

Trinity 12. No Services.

WESLEYAN METHODIST CHURCH

Rev. Henry Kielty, Minister.

Bible School at 9.45 a.m. Morning Worship at 10.45 a.m. Evening Evangelistic Service at 7.30 p.m. Prayer Service and Fellowship on Wednesday at 7.30 p.m. Youth meets on Friday at 7.30 p.m. Services on this Sunday at Winchester will be held in the Church. Hallville: Bible School begins at 2.15 p.m. Afternoon Worship at 3.00 p.m. Prayer Service on Tuesday at 8.00 p.m.

Recent visitors at the home of Mrs. Wm. Steele were: Mr. and Mrs. David Orvine and son, John; Mr. and Mrs. Harvey Hill, Mr. and Mrs. Dick Gillies, of Hamilton; Mr. Garnet Kerr, Mr. and Mrs. W. W. Stinson and son, Gordon, Miss Ruby Mills, Mr. and Mrs. Jack Lay and two children, of Ottawa; Mr. and Mrs. Geo. McElheran, of Avonmore, and Rev. J. Hirst and daughter, Veronica.

If all worked for the attainment of their wishes there would be fewer tired of the waiting.

Discover How Good Iced Tea Can Be!

Make tea double strength and while still hot pour into glasses filled with cracked ice . . . Add sugar and lemon to taste.



"SALADA" ICED TEA

Tune-up -

Including such Specialized Equipment as our new DISTRIB-U-SCOPE for better gas mileage and increased motor efficiency.

Steering -

Expert in wheel alignment and wheel balancing to prevent wear on steering parts and particularly on tires.

BODY and FENDER WORK

Being done by five expert bodymen and painters in our new body building, adjacent to our main plant.

While waiting for your car, we have a new cheery and comfortable "On-The-Spot" Waiting Room for all our service customers.

TRUCK SERVICE IS ANOTHER OF OUR SPECIALTIES.

24 Hour Service Case History

GMAC BUDGET PLAN

MELVIN MOTORS

WHERE YOU GET THE MOST FOR THE LEAST

Winchester, Ontario.

Listen to "The Valley Note Book" over CFRA, Ottawa, 560 on your dial, each Sunday, 12.15 to 12.30 p.m.

Woods' Hardware

PHONE 109W. - - Winchester, Ont.

We have the Baby Astrol Refrigerator a big economy in a little Refrigerator Priced at $149.50

A few Good Used Electric and Coal & Wood Ranges left. Also a good selection of New Electric and Coal & Wood Ranges.

Housewares

Plastic Cover Sets, Curtain Rods, Glass Towel Bars, Enamel and Aluminium Kitchen Utensils, Enamel and Aluminium Preserving Kettles, Galvanized Wash Boilers, Galvanized Pails, Cold Pack Canners, Aluminium Tea Pots and Coffee Perculators.

Your Valued Patronage Solicited.

LOOK! SPECIAL NEW VALUE

Luxurious

Mohair Jacquard Frieze

You'll love this stunning new Kroehler Chesterfield;

Lawson-style backs, Latexed-Hair filled arms, tailored in the fabulous Sea-Shell pattern,

French-knot Jacquard Frieze, Choice of 6 new colours.

As Advertised in August Ladies Home Journal

VICE & CRAIG