The Chesterville Record

FOUNDED IN 1894

Volume 99, Number 16 | Chesterville, Ontario | Wednesday, December 1, 1993 | Single Copy 50¢ (GST Included)

NEWSBRIEFS

Crysler man charged with impaired driving

LONG SAULT — A Crysler man was charged with impaired driving early Saturday morning after failing a breathalizer test. Charles Shane, 24, was stopped by Long Sault OPP on Hwy. 401 at 2:18 a.m. for a traffic violation, said Const. Joel Doiron. Police found open liquor in the vehicle, and took Shane back to the detachment for breathalizer tests. He was charged with impaired driving, released, and is to appear in court in December.

Car enters ditch to avoid collision

LONG SAULT — A Crysler woman suffered minor injuries Saturday night when she swerved to avoid a collision with a vehicle travelling in the wrong lane. Janice Bovin, 19, of Crysler, was westbound on Concession 7 (Ashburn Rd.) in Finch Township when she saw an eastbound car coming toward her in her lane. Long Sault OPP Const. Joel Doiron said Bovin's 1989 Mustang entered the ditch to avoid a collison. The other vehicle kept going, and police have no description of it.

Carjacking linked to smuggling trade

LONG SAULT — A Cornwall Township carjacking last Tuesday is being linked to the illegal smuggling trade. Around 5 p.m. a 19-year-old male from Prince Albert, Ont., in a Ford van was on Moulinette Rd. outside Long Sault heading toward Hwy. 401 when he noticed a small white car behind him. The car, carrying one passenger, had a red and blue rotary light on its dash, and the driver of the van pulled over. The driver of the car — a black male, 6-foot, of medium build — approached the car, pulled out a revolver and ordered the victim out of the car. The victim ran toward Long Sault, and when he turned around, saw the van and the car pulling away. Police learned that the Ford van the victim was driving was carrying smuggled liquor. Long Sault Const. Joel Doiron said both RCMP and OPP are investigating.

Electronics, tools taken in B&E

Crime Stoppers this week is asking for the public's help in solving a Nov. 21 break-in at a Mountain Township home. Entry to the building was gained between 11:15 a.m. and 10:30 p.m. after glass on the front door was broken, and stolen were an RCA 2000 TV, Panasonic microwave, Luxman stereo unit and a Snap On tool box and tools. An older model red full-sized pickup truck is believed to have been involved. If you have any information on this or any crime, call Crime Stoppers at 534-TIPS (534-8477) or toll-free at 1-800-265-TIPS. If your tip leads to an arrest, you may qualify for a cash reward of up to $1,000. You do not have to reveal your identity to help solve a crime.

Trim a tree the old-fashioned way

CHESTERVILLE — The age-old traditions that surround the modern-day Christmas tree and its decorations will be explored at a workshop offered by the Chesterville and District Historical Society. During the workshop, participants will also make their own unique Victorian decorations to take home, including candy cornucopias, paper decorations, and delicate hanging ornaments. The workshop will be held Dec. 2 from 7 to 9 p.m. at the Chesterville Heritage Centre on Victoria Street. The cost is $5. To register, call Pat Coyne at 448-2033.

THIS WEEK

NDDHS drug search turns up nothing.....3

Mechanics course benefits laid-off workers in SD&G..... 7

Halls of St. Bernard's School are abuzz thanks to student newspaper.....9

Local runner qualifies for world championships in Hungary this month.....15

Woman dies in Chesterville apartment fire

Man in critical condition in Toronto burn unit; careless smoking blamed

Elizabeth Moreau
Record Staff

CHESTERVILLE — Careless smoking is blamed for a Chesterville fire Saturday morning that killed a 24-year-old woman and left her boyfriend in critical condition.

Provincial police and an inspector from the Fire Marshal's Office believe Annette Duperron and Leonard Kelly, 29, were trying to put out a fire in their second-storey King Street apartment when they were overcome with smoke.

Chesterville fire fighters arrived at the scene about 10:30 a.m. Deputy fire chief Mike McMahon said it took eight or nine fire fighters about four minutes to put out the blaze. Kelly was found first, and Duperron several minutes later.

Duperron was pronounced dead at Winchester District Memorial Hospital at 11 a.m. An autopsy was later performed at Hotel Dieu Hospital in Cornwall, where it was determined she died of smoke inhalation. Contrary to initial reports, she was not pregnant.

Fire fighters found Duperron in the bathtub, fully clothed, with the shower running. Police say she had been dampening towels and handing them to Kelly in an effort to extinguish the fire. Kelly was found lying face down, barely conscious, in front of the apartment's front door, which was open. He had burns to his hands and face.

"It's our belief that the two of them were outside the apartment, opened the door, noticed the dense black smoke and attempted to put the fire out themselves, not realizing the danger they were putting themselves in," said Det. Insp. Ron Gentle.

Kelly was air-lifted from Winchester to Ottawa General Hospital, and then taken by air ambulance to Toronto General Hospital, where he was treated for smoke inhalation in a hyperbaric chamber, used to speed the removal of toxins and carbon monoxide from the bloodstream.

He was later transferred to Wellesley Hospital's burn unit. A hospital spokesman said Tuesday morning Kelly was in critical but stable condition.

Officials believe the fire, which completely gutted the apartment, was started by an abandoned cigarette which smoldered inside a couch. Gentle said both Duperron and Kelly smoked. The Fire Marshal inspector said the cigarette could have been there for between 15 and 30 minutes.

Rescuers who went inside the building said the thick black smoke created virtually zero visibility.

"The fire fighters in there couldn't see one foot in front of their face with the smoke," said McMahon.

The building, which has five apartments on the second floor, is also home to Becker's convenience store, Barry's Meats and Louis' Restaurant.

Dino Pavlounis was working in the restaurant when someone told him about the fire at 10:15 a.m. Fire fighters were called just minutes later. Pavlounis's parents, who live in one of the

Please see FIRE on page 2



A smoldering cigarette inside this couch is believed to have started the fire that gutted Leonard Kelly and Annette Duperron's King Street apartment in Chesterville Saturday morning.

Record Photo - Moreau

Cenotaph tax irks memorial association

Greg Hewitt
Record Staff

MOREWOOD — Earlier this month, people gathered at Morewood's Cenotaph to remember those who gave their lives for others.

And shortly after that, Morewood's Memorial Association was told that it would have to start paying taxes on the property.

The 36-by-36-foot plot of land, green iron fence and its two monuments sit prominently in the centre of the hamlet, just north of its main intersection. It is the largest war monument in the region.

The site was recently added to the tax role and assessed at $6,000, which would result in an $80 property tax.

Glenn MacGregor, the association's treasurer, says the move to tax the site is disrespectful.

"Two weeks ago, we stood in front of this on Remembrance Day and a week later they put an assessment on it like it was a service station," he says.

The Memorial Association is an incorporated body with four members. They rely on donations for the upkeep of the monument and its grounds, which MacGregor says comes to about $200 a year.

The association appealed the decision to the Assessment Review Board last Tuesday on the grounds that the property should be exempt from tax, and that the $6,000 assessment was too high.

Assessment officers agreed to knock the assessment down to $1,800, which would mean a tax charge of about $35 a year.

But MacGregor still says the site should be exempt altogether.

The property was deeded to the association in 1920, and the monument erected a year later. It was, MacGregor says, one of the largest celebrations in Morewood history.

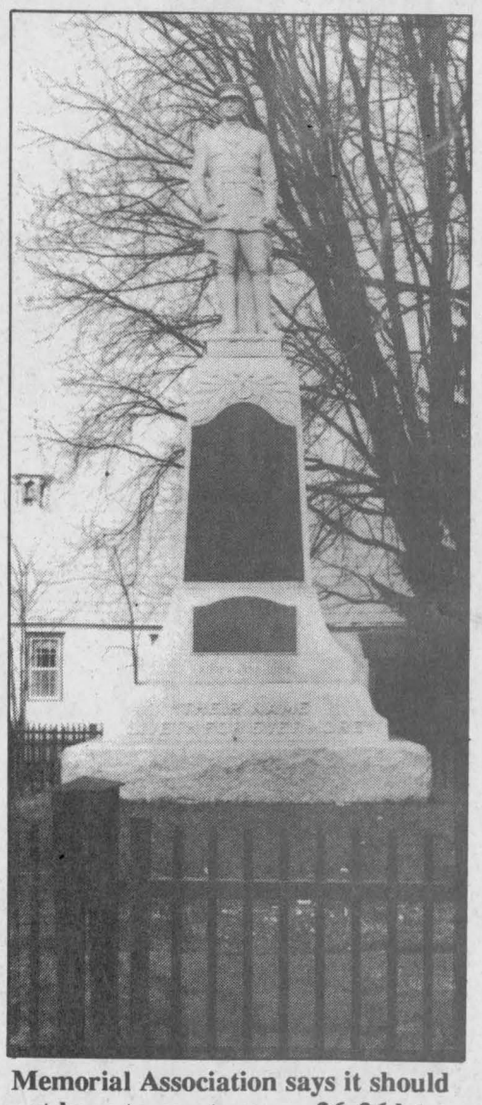

Memorial Association says it should not have to pay taxes on 36x36 lot.

"We've had it for that long, that's why it came as quite a shock to us. It's not showing much respect."

Association members were told they could appeal the tax decision through the courts or Ontario Municipal Board (OMB). But MacGregor says considering the association's resources, that is not possible.

He points to a section of the Taxation Act that says churches, cemeteries and "other similar incorporated institutions" such as the Red Cross should be exempt from property tax.

Property Assessor Shirley Poapst said the assessment board does not have the authority to declare something exempt. She said that decision can only be made through court.

Poapst said the association could change its charter, ask the municipality to forgive the taxes or deed the land to the township. She said knocking the assessment down to $1,800 was the most she could do for the association.

"We did the best we could, but they aren't an exempt body, so we coudln't (exempt) it."

It was only recently discovered that the property was not on the tax role. Poapst said it may have been an oversight or originally set up that way by the municipality.

All properties, regardless whether they are exempt or not, are assessed and assigned a tax role number.

Winchester Township Reeve Claude Cousineau said the township will have to consult its solicitor to find out the legal ramifications of forgiving the tax charge on the property.

"It's been sitting like that ever since the war and it's unbelievable that they'd start assessing it now," he said.

Santa Claus prepares for annual visit to village

Record Staff

CHESTERVILLE — The bearded one in the red suit is on his way to Chesterville.

Santa and Mrs. Claus will arrive in the village via horse-drawn sleigh Saturday, Dec. 11 at 11 a.m., and they're requesting the presence of anyone and everyone in their entourage.

They've enlisted the help of the Chesterville and District Rotary Club, which is co-ordinating the parade and floats. Anyone who wants to join the annual Christmas parade with a float should call Martin Derks at 448-3256 to ensure they are properly introduced.

The Rotary Club will present trophies to the best-decorated floats. There will be two prizes for commercial entries and two for non-commercial entries.

After the parade, Santa and Mrs. Claus will meet with children at the village Community Hall, handing out sweet treats and taking requests for the big day.

Before the parade, the Chesterville Lions Club will hold a pancake breakfast from 7:30 to 10:30 a.m. at the Community Hall. The cost is $4 and includes eggs, ham and pancakes.

Bystander reacts quickly to tragedy

Elizabeth Moreau
Record Staff

Fighting the tragic fire in Chesterville Saturday took the concerted efforts of a number of trained professionals, from fire fighters to ambulance attendants to police. But as one woman's story reveals, bystanders also played a crucial role.

Judy Neville, who lives in the Finch area, had just left her son at the Chesterville bowling alley when she was approaching the Main Street bridge. She saw what she decribes as a "brilliant flash," and thought a transformer had blown. She would later learn that the flash she saw was the explosion of flames through the window of the King Street apartment that was on fire.

She drove down Water Street and could see the flames. But when she returned to King, she said people on the street seemed unaware of what was going on. Neville alerted a local business owner about the fire. He called for help, and was told the fire department was on its way.

Feeling that the situation was under control, Neville went to the pharmacy. But when she returned to King St., she saw Dino Pavlounis, son of the building owner, who had just come downstairs from the smoked-filled apartment.

"I kept repeating, 'You're okay, Leonard,' and just prayed the ambulance would get there as fast as they could."

"I looked across the street and saw this man leaning on his knees," Neville said. "I thought, this man looks like he's having a hard time breathing."

Neville, who is trained in CPR, approached Pavlounis to see if she could help.

"I don't think the people in the front of the building knew what was happening," she said. "It was as if it was unfolding so slowly. You couldn't see flames and you couldn't smell smoke."

Pavlounis told Neville that there were people inside the apartment. Within minutes, fire fighters arrived. Still, Neville said, many on the street still weren't aware of the situation.

"People were still going in (the stores) and doing their daily business." She said she ran into two stores, located below the apartment, to tell people to get out.

Soon, Neville saw fire fighters bringing Leonard Kelly downstairs. She asked the fire fighters if she could help while they went back upstairs.

"I could see he had a good pulse and he was breathing," she said of Kelly.

Neville said she didn't know Kelly, and asked someone nearby what his name was.

"I kept repeating, 'You're okay, Leonard,' and just prayed the ambulance would get there as fast as they could."

Neville said even though Kelly was unconscious, it was important to keep talking to him, repeating his name and positive messages.

"He wasn't talking to me, but they tell us these people can hear and you have to keep reassuring them," she said. "The more positive things they hear, the more they're going to fight."

The ambulance attendants arrived, and Neville sat in the ambulance until it was ready to leave.

"It was pretty scary," she said.

Though she reacted quickly, Neville said the shock of the tragedy didn't strike her until later. She said Monday she was still shaken up.

She said she doesn't think she did "anything out of this world. I just offered to help, and that's all you can do as bystanders."

Fire

Continued from page 1

upstairs apartments and own the building, were at home sleeping. He ran upstairs to alert them, and said the entire hallway was filled with thick, black smoke. He banged on the doors of the other apartments, unaware that no other tenants were home at the time.

"The smoke was so black, it was almost as if you were looking at a blackboard in front of you," Pavlounis said.

He returned to the restaurant for a fire extinguisher, then back upstairs by the outside of the building to try to extinguish the fire through a window.

"You don't think. You just do what you can to help," he said.

Pavlounis was also taken to Winchester Hospital and treated for smoke inhalation. He was released early Saturday evening.

Just before 8 a.m., on his way to work, Pavlounis said he saw Kelly and Duperron inside their apartment. He said the door was open and the couple was arguing. Also about that time, someone saw Kelly's truck, with damaged windows, parked outside the building. Other witnesses saw a purse and suitcase inside.

Police seized the vehicle but later determined it was unrelated to the fire, and released it to Kelly's family.

The apartment was equipped with a smoke detector, but because it was damaged during the fire it is not known whether it was in working order.

The couple had no phone inside their apartment, where they had lived together since early summer. Police said Duperron had previously lived in the Casselman, Ottawa and Winchester areas. Kelly has family in the Chesterville area.

The Pavlounises met with insurance adjusters Monday, and did not have precise damage estimates.

Parents quiz school board on proposed cost-saving measures

Michelle Valiquet
Special to the Record

Staggered school hours, alternate full-day kindergarten could save board $800,000, but parents aren't sure the changes are worth the price.

IROQUOIS — In a perfect world there would be no need for staggered school hours and alternate full day kindergarten.

But beset by budget cuts from the Ontario government and complaints from overtaxed ratepayers, the Stormont, Dundas and Glengarry Public School Board is seriously considering the implementation of either one or both of those cost saving proposals.

"I think they may not be the most desirable options, but they have been shown to work in other jurisdictions and that they won't impact greatly on children," Colin Vickers, superintendent of schools, told a public meeting at Seaway District High School which drew more than 100 parents, teachers and busing contractors.

"The needs of the children is our top consideration in all of this."

Vickers said board estimates indicate that by staggering the hours of operations in elementary and secondary schools— allowing for more than one route or school to be serviced by one bus— a considerable savings of $400,000 could be achieved.

An adoption of staggered hours could cut the total number of buses from the 1993-94 figures of 142 buses to 99 buses, that's 43 fewer vehicles on United Counties roads.

Usually, staggered hours involves a secondary and elementary school with the secondary school starting earlier and elementary facilities later to provide high school students with the opportunity for more extra-curricular activities and part-time employment.

High school students involved in team sports would miss less instructional time with an earlier end to the school day (usually around 2:30pm.)

Although staggered hours has many advantages, Vickers admits the proposal does have its drawbacks.

"There is an initial adjustment period, not everyone responds well to change," he said.

Parents at the meeting also expressed reservations with staggered hours, citing the need to make new arrangements with caregivers, the loss of pre-school practices for secondary students, and weather and road condition delays that could create chaos with tight transportation schedules.

"With winter weather delays, you could be talking about a domino effect," said Carol Belanger of Morrisburg.

Implementation of alternate full day kindergarten could save the public board an estimated $400,000, as well as cut the time students spend on the bus by 50 per cent. Vickers said a similar program in neighboring Leeds and Grenville has reported an 80 per cent satisfaction rate with its parents.

"Frontenac, Lennox and Addington, Lanark and Prescott-Russell also have successful programs up and running," noted Vickers.

Several parents criticized the move to full-day programming as too long for their children. "I'll just keep my child at home if you do it (implement full day kindergarten)," one mother told Vickers.

Other disadvantages cited were the lack of continuity for children, the need for additional supervision at lunchtime and the difficulty of arranging child care.

The board will continue to consider public input into its cost saving proposals until early in 1994. "I assure you no decision has been made," stated Trustee Susan Adams. "We are simply collecting a body of information....we don't want to be caught short if in mid-March our budget dictates we have to cut costs."

Two other information meetings on the public board's proposed introduction of staggered hours and alternate day, full-day junior and senior kindergarten: on Dec. 2 at Tagwi Secondary School and on Dec. 8 at Glengarry District High School. Both meetings begin at 7:30pm.

MOONLIGHT MADNESS in Chesterville is this Friday, December 3, 8 a.m. - 11 p.m.

Check out the specials from your local merchants in this issue of The Record. Have fun shopping!



TORONTO DOMINION BANK

Extends an invitation to both customers and non-customers from the surrounding area

To A Unique

OPEN HOUSE

Please come visit our displays of:

❑ Full Service T.D. Bank Products Designed To Suit Your Needs
❑ Specialized Services
❑ Ongoing Money Saving Promotions

Come meet our staff - refreshments served

WHERE: Crysler Community Centre
WHEN: December 7, 1993 2 P.M. to 8:30 P.M.

"At T.D. We Don't Just Talk About Service, We Guarantee It."

For More Information Contact:

TD BANK

CHESTERVILLE 448-2316

TD BANK
Your Bank. Your Way.®
® Trade Mark of The Toronto-Dominion Bank

$5 TD SERVICE GUARANTEE

Student to sit on public board

Greg Hewitt
Record Staff

CORNWALL — When the SD&G Public School Board meets in January, an important new voice will be heard at the table — a student's.

The school board's Strategic Planning Committee recently approved a one-year pilot project that will make it only the second in the province to have a student's input at regular board meetings.

The student will attend all regular open board meetings and be able to speak on issues when recognized by the chair just like any other trustee.

The student will not have voting power and will not attend closed meetings.

Public Board education director Jim Dilamarter says he got the idea for a student board member while visiting a school board in Fairfax, Va.

A school board in Kenora, Ont. is the only board in Ontario that currently has a student on its board. Dilamarter said he spoke with Kenora officials who told him the arrangement is working extremely well.

> ***"I think the concept of student empowerment in the province of Ontario is important. We want to actually listen to what the students are saying."***
>
> -SD&G Public Board education director Jim Dilamarter

"It's a great asset to provide us with a students' perspective on things," Dilamarter said. "I think we'll find it very useful."

Dilamarter said the student trustee position will likely be continued if it is deemed a success.

"I think the concept of student empowerment in the province of Ontario is important. We want to actually listen to what the students are saying."

Dilamarter noted that students are already members of various committees and another local student is a member of the Royal Commission on Education.

St. Lawrence High School student council president and Ontario Secondary School Students' Association member Stephanie Gibson said an election committee is meeting this week to organize the election. Gibson said the association decided to elect rather than appoint its student trustee to allow all schools in the area to participate. The successful candidate will be presented to the board Jan. 25.

"I think it's definitely a step in the right direction," Gibson said. "We're really happy with the fact that the board has done this. It's very progressive."

Drug search comes up empty

Police search lockers at Dundas high school

Liz Edwards
Special to the Record

WINCHESTER — It's one time police didn't mind coming up empty.

With the assistance of a dog from the Nepean police and the school's permission, Winchester OPP searched lockers for drugs at North Dundas District High School Thursday. Nothing was found.

The search was prompted from general community concerns about the presence of drugs at high schools, not any particular incident, says OPP Sgt. Brent Mattice.

"(Drug problems) are all over. It's not isolated to one school. When you have young people concentrated in one area like that, it would be an excellent opportunity for someone to sell or distribute drugs," he said.

"It's only a small, small group of individuals that are involved in the use of hard and soft drugs (but) I don't think it matters what school you have anywhere in Ontario. I think if you say there's not drugs in your school, you're just putting your head in the sand and avoiding the issue."

After checking the majority of lockers in the school for an hour, police ended the search. If the dog had given any indication of the presence of narcotics, police would have opened the lockers in question. The lockers are considered school property.

The process isn't foolproof but Mattice says it is a step toward eliminating drugs, and it lets both students and parents know that the police are present in the community.

"I'd like to see more activity on our end out there so the kids feel that we're approachable," he said, adding the students were inquisitive but positive about the search.

"I know going into a drug search isn't really throwing out the welcome mat, but I think that in the fashion it was done it really wasn't that intimidating."

It was the first drug search for NDDHS since the school opened in 1963 but OPP plan to conduct more searches at random in the future. Police have checked SD&G schools for drugs in the past, according to superintendent of schools Colin Vickers.

"Not often, but we've had it in other schools. We hope to see an ongoing involvement with the OPP and Cornwall Police Services with respect to these kinds of matters, obviously we want that kind of working relationship," he said.

Bylaw enforcement officer not needed in village, council says

Record Staff

CHESTERVILLE — The village doesn't need a bylaw enforcement officer, council decided last Wednesday.

Someone approached clerk Howard Smith about working for the village as a bylaw enforcement officer and public security worker. The man also said he could help other departments, like recreation and public works, when needed.

But Reeve Jim Cook said the only situation that could call for a bylaw enforcement officer might be when the village inspects for illegal sewage hook-ups. And that can't be done until the spring, he said.

Cook said the village simply doesn't have any extra money to expand its workforce.

An enforcement officer could also issue fines for illegal parking, and other violations of village bylaws. But council members said the village doesn't have a parking problem.

"You'd just get people irate if you start doing that," said Councillor Martin Derks.

Council considers water meters for newly-constructed buildings

CHESTERVILLE — Water meters could soon be required on all new buildings in the village.

"We have to start somewhere," Reeve Jim Cook told council at a meeting last Wednesday.

Cook said studies show meters can reduce water consumption by up to 15 per cent.

Council instructed the clerk to draw up a bylaw making water meters mandatory on all new construction in Chesterville. It will consider the bylaw at its next meeting. The village will also have to establish a schedule of water rates.

Once the village had a set of rates, Cook said, anyone could install their own water meter if they thought it would save money.

The cost of a water meter is about $70, plus installation.

OBITUARY

Kim Beckstead (nee Weegar)

Kim Elaine Beckstead of Steinburg Court in Morewood died Nov. 27, 1993 at her home after a lengthy illness. She was 35.

Mrs. Beckstead was born Feb. 9, 1958 in Kingston, the daughter of Donald and Marlene (nee Swerdfeger) Weegar of Morewood.

She was the wife of James Beckstead, granddaughter of Muriel Swerdfeger and the late Carmen Swerdfeger, and the late Bert and Ethel Weegar, daughter-in-law of Arthur and Pearl Beckstead of Crysler, and sister of Kevin (Debbie) of Morewood and Krista (Martin) Gaines of Chesterville.

Mrs. Beckstead was the niece of Carolyn Murdoch of Alberta, Glenda Brown of Greely, Donna Roberts of Morewood, and Lynn Martin of Gloucester.

She was a member of Morewood United Church, where a funeral was held Nov. 30, officiated by Rev. Roy Harwood.

Interment was at Morewood United Cemetery.

Pallbearers were Paul Cosmos, Ron Gibeault, Jack Armstrong, Rob Norris, Don Keffer and Tim McCadden.

IMPORTANT INFORMATION

CONTRACTORS / SUPPLIERS VENDOR REGISTRATION

The Management Board Secretariat invites contractors and suppliers to register on our contractor database.

To register your business with us, please complete and return a "Supplier Information Request" form, which can be obtained by contacting:

The Purchasing Office
Management Board Secretariat
Kemptville District Office
P.O. Bag 2008, Concession Road
KEMPTVILLE, Ontario K0G 1J0
Telephone: (613) 258-8255 / Facsimile (613) 258-8274

The Ontario Government intends that equitable employment practices be supported within the private sector and encourages you to take an active role in achieving the goals of employment equity.

The Province also intends that appropriate environmental protection practices be supported within the private sector. We therefore encourage suppliers and contractors to take an active role in implementing environmentally sound business practices and by producing goods and services that lessen the burden on the environment in their production, use and final disposition.

Ontario

LET US DIRECT YOU TO
Holiday Savings

NORTH POLE

GoldStar
The brightest star in electronics

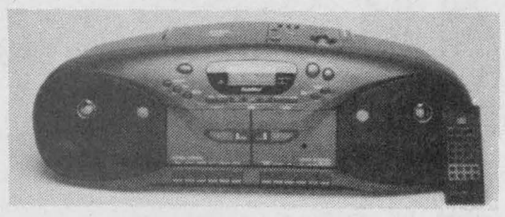

Model # CD-645A
- Built-In CD Cassette Radio
- AM-FM Stereo Tuner
- Double Cassette Deck with Auto Reverse
- 3 Band Graphic Equalizer
- CD 20 Program Memory

$269.00



Model #R-E22M
- 1 Year - 8 event program
- 181 Channel
- On Screen Display
- Mid Mount
- Auto power shut-off

$249.00

GoldStar
27" Color T.V.
Model #CM29C14
- Cable Compatible 181 Channel Tuning Capability
- Remote Control Picture
- Programmable Sleep Timer
- Easy Control
- Automatic Channel Programming
- Auto Demonstration

$699.00

GoldStar ELECTRONICS

GoldStar ELECTRONICS

Full Size Microwave Oven



Model # MA-1475M
- 1 Touch cook
- Automatic weight defrost
- 10 power levels
- Turntable & stirrer fan cooking system
- Computerized soft-touch

1.4 cu. ft.
$269.00

31" Stereo Color T.V.

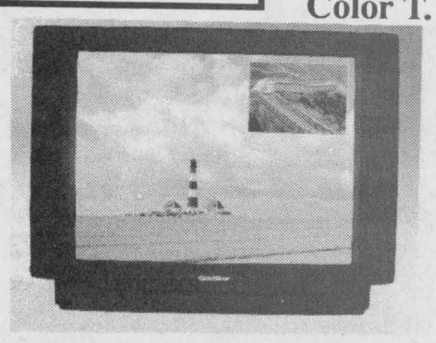

Model # CN-33C10
- MTS/Sap Stereo capability
- On screen menu display
- Sleep timer (240 min.)
- Multi brand remote control

$1,249.00

BENOIT FURNITURE LTD.
Crysler
987-2012

STORE HOURS:
Monday to Wednesday - 8:30-5:30
Thursday & Friday - 8:30-9:00
Saturday - 8:30 - 4:30

NEWSBRIEFS

ND band rings in Christmas season

CHESTERVILLE — The North Dundas District High School band and choir will present a Christmas concert Dec. 9 at the school. The concert will include Christmas carols and other seasonal music. In addition, the band will play music from the *Aladdin* movie soundtrack. The concert also features the world premiere of a piece composed for the school's jazz band by an Ottawa-area jazz teacher.

The concert starts at 7:30 p.m., and runs for about two hours. Admission is $3 for adults, $2 for students and seniors, and free for children under 10.

The band is also asking that concert-goers bring a donation of canned goods for the North Dundas Food Bank.

Merchants meeting

CHESTERVILLE — The Chesterville Merchants Association will hold its next meeting Dec. 7 at 7:30 p.m. at the Nelson LaPrade Centre. Everyone is welcome to attend.

Police's RIDE program under way

LONG SAULT — Area provincial police have begun their annual campaign to reduce drinking and driving during the holiday season. The OPP's RIDE program (Reduce Impaired Driving Everywhere) began Nov. 28, and continues until New Year's Day. Provincial police say the program, in effect since 1987, has been an effective deterrent to drinking and driving.

Since 1989, police across the province have checked more than 1.2 million vehicles during the campaigns, issued more than 3,700 12-hour licence suspensions and laid more than 1,600 alcohol-related charges.

The penalty for a first offense is a minimum $300 fine and one-year licence suspension. A second offence nets a minimum 14 days in jail and a two-year licence suspension.

Drinking drivers involved in an accident that results in death can face a 14-year prison term and a lifetime licence suspension.

Job picture bleak for Cornwall area

Record Staff

CORNWALL — The outlook for new jobs in the Cornwall area doesn't appear bright for the beginning of the new year, according to the results of a Manpower survey released Tuesday.

Only 6 per cent of employers surveyed by the employment agency expect to add more workers between January and March, while 23 per cent expect layoffs. Another 68 per cent don't foresee any change in their staffing levels.

Three months ago, the outlook was not much more promising, said Manpower officials. At that time, 14 per cent of employers surveyed projected staffing increases, while 24 per cent expected to cut back.

Locally, staff reductions are expected in services, wholesale and retail trade, public administration, and transportation and public utilities.

Manpower is also predicting that nationally there will be no relief from the recession in early 1994. "Nationally, job prospects have never been darker," a press release said.

Only 9 per cent of Canadian companies surveyed expect to add staff during the first quarter of the year, while 22 per cent forecasted cutbacks. Another 64 per cent expected to remain at current levels.

Manpower attributes the decline to the continuing effects of the recession and seasonal slowdown.

Manpower surveys 1,500 employers across the country every three months about their hiring plans.

Of the 38 cities Manpower surveys, only Fredericton, N.B., and Ontario's Durham region showed slightly positive outlooks. The most negative outlooks were from Toronto, Montreal, Hamilton, Calgary and Ottawa.

AL-MOR & THE BROOKSLYN'S
Chesterville - 448-3370/448-2804
MOONLIGHT MADNESS & P.J. PARTY
Friday, December 3/93
6:00 p.m. to 11:00 p.m.
When the SUN GOES DOWN the SAVINGS COME UP
DISCOUNTS UP TO 50% off
LOTS OF SUPRISE SAVINGS
that you'll have to come out & See
25 DRAWS FOR MOONLIGHT SHOPPERS
Every purchase entitles you to a FREE APRON - Shop In Your P.J.'s and receive a FREE CHRISTMAS TOWEL also.
Enjoy a glass of warm seasoned cider
NO G.S.T. - NO P.S.T.
(on regular priced items)
THURSDAY - FRIDAY - SATURDAY
"Wake Up-Wake Up. You Sleepy Heads"

You'll Miss the Fun

Quality & Service Guaranteed
Beautiful Poinsettias
$18.95 and up
Locally grown without chemical pesticides. We are so confident these poinsettias are of the finest quality that we will guarantee them for a full 30 days.
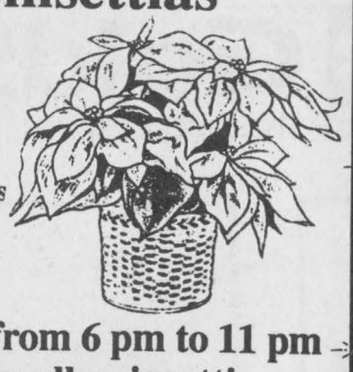
On Friday, Dec. 3, from 6 pm to 11 pm
We pay the taxes on all poinsettias.
DURANT'S FLOWERS
173 Queen St.
Chesterville
448-2354

Friday, Dec. 3. - 6 p.m. - 11 p.m.
50% off
All in-stock Christmas Fabrics
at
Flair with Fabrics
Your one stop fabric, sewing notions and craft supply shop
18B Industrial Drive
Chesterville - 448-9032

Come and Help Us Celebrate Our
2nd Anniversary
Heritage
Cafe
CHESTERVILLE
14 King Street - Chesterville
448-1737
Free Coffee & Anniversary Cake to all our customers
Friday, December 3
Enter our draws
• Large Pizza of your choice
• Dinner for two
(dinner of your choice)

Open Longer To Serve You Better
Chesterville's
MOONLIGHT MADNESS
AT
SEAWAY VALLEY PHARMACY
Friday, December 3/93
Open till 11:00 p.m.
HALLMARK OPEN HOUSE
9:00 a.m. - 5:00 p.m.
Coffee & Refreshments plus Giveaways
MOONLIGHT MADNESS
6:00 p.m. - 11:00 p.m.
Hourly Specials plus Discounts off

Drop in & Check it Out!
21 Main St.
Chesterville
448-2492

Chesterville's Moonlight Madness Friday December 3

Jaspers T.M

Fine Desserts

MOONLIGHT MADNESS
FRIDAY, DEC. 3/93

9 am - 12 noon
Chelsea Buns.....25¢ ea.
12 noon - 4 pm
Black Forest Cake.....$1.00 slice
4 pm - 7 pm
Tourtiere.....75¢ slice
7 pm - 11 pm
Carrot Cake.....$1.00 slice

FREE COFFEE
No Order Necessary
Limit 2 pc. per person

448-2598
Freshness, Quality & Service
Proprietor: Heather Parent
78 Main Street N.
Chesterville

MOONLIGHT MADNESS SALE

Friday, Dec. 3rd - 9 am - 11 pm

STARTER

Selected "STARTER" CAPS - $5.00 ea.

Selected "STARTER" JACKETS - $99.95 (Reg. $169.95)

10% off on all WEIDER EXERCISE EQUIPMENT

THE TOTAL FITNESS COMPANY weider®

CCM REPLICA HOCKEY JERSEYS $25.00 & up

FREE XMAS DRAW 2 Ottawa Senators Hockey Tickets

M•T

ADVERTISING & SPORTS
19 Industrial Dr.
Chesterville • (613) 448-3054

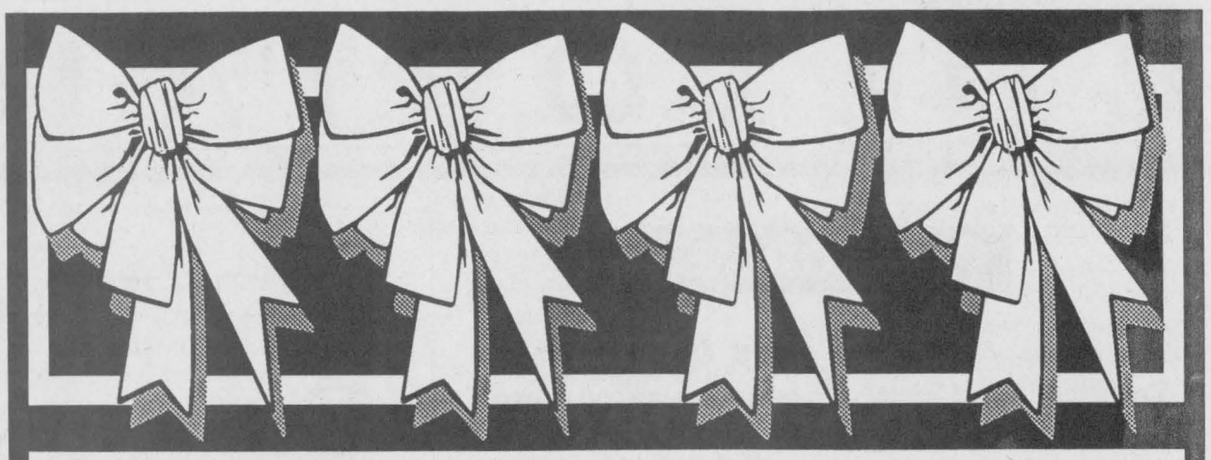

Chesterville's Moonlight Madness

Friday, December 3/93 - 6:00 p.m. - 11:00 p.m.

40% off — SELECTED BUNDLES OF WOOL, Knitting & Crochet Pattern Books! (LADIES: Enter COATS PATONS Granny "Square" Contest TODAY!)

30% off — BOY'S Thermal Underwear Shirts & Drawers! MEN'S Winter Jackets - too clear!

20% off — SELECTED LINES LADIES' SNOWBOOTS

10% to 50% off — IN-STORE SPECIALS Selected Merchandise

Join Us In The Fun - Come In Dressed In Your Nightwear And Walk Away With A Bundle !!

Your $20.00 Purchase will make you eligible to win our SURPRISE GIVEAWAY DRAW at 11:00 p.m.

A.T. DAVID'S COMMUNITY SHOPPING CENTRE LTD.
Chesterville - 448-2370

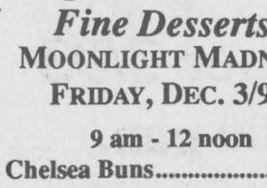

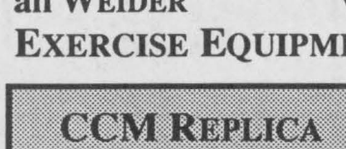

Merry Christmas from

Kidorama

the Kid Shop
(Children's Wear Sizes 0 - 14)

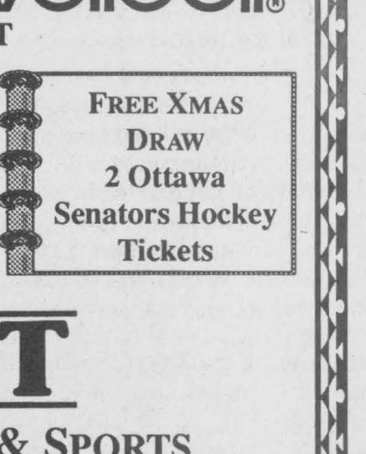

Now till Christmas
**Final Sale on all Specials*

40% off Sizes 7 - 14*

2 Mill Street - Chesterville (613) 448-9075

MOONLIGHT MADNESS

MIKE DEAN'S SUPERFOODSTORE

FRIDAY, DEC.3
THIS DAY ONLY
8:00am until 11:00pm

PYJAMA DAY IN SLEEPY OLD CHESTERVILLE

COME MEET OUR FORGOT-TO-GET-DRESSED STAFF (SLEEPY, DOPEY, SNOOZY, ETC. INCLUDING OUR PRODUCE MANAGER, MR. BRAIN DEAD!)
HIGHLY RECOMMENDED IN A RECENT EDITORIAL REVIEW AS ANOTHER CLASSIC EXAMPLE OF POOR SERVICE IN A CANADIAN RETAIL ESTABLISHMENT

ALL DAY FRIDAY, DEC. 3/93
EXTRA SPECIAL

KRAFT 225G PKG.
MACARONI AND CHEESE DINNER
3/1.00

FRESH COOKED IN STORE
B.B.Q. CHICKEN 4.99

WIN A PAIR OF SENATOR TICKETS

FOR MONDAY DEC. 6/93 GAME AGAINST CALGARY FLAMES

TWO DRAWS OF 2 SETS OF TICKETS

1ST DRAW AT 9:00 P.M. (ENTER 8 A.M. TO 9 P.M.)

2ND DRAW AT 11:00 P.M. (ENTER 9 P.M. TO 11 P.M.)

To Be Eligible To Win You Must Be Seen Shopping In Your Pyjamas

BRING YOUR FAMILY . ONE ENTRY PER PERSON DRESSED IN SLEEPY CLOTHES.

REMEMBER: BRING YOUR PILLOW SUCK YOUR THUMB BUT DO NOT SHOW YOUR ...!

ALL DAY FRIDAY, DEC. 3/93
EXTRA SPECIAL

BEATRICE
2% 4 LITRE BAG
FRESH MILK
2.99

HOMEMADE IN OUR PRODUCE DEPT.
FRESH SALADS 99¢

MOONLIGHT MADNESS SPECIAL COUPONS 9:00 P.M. TO 11:00 P.M. ONLY MOONLIGHT MADNESS SPECIAL COUPONS

MOONLIGHT MADNESS COUPON
GOOD 9:00 P.M. UNTIL 11:00 P.M. FRIDAY, DEC. 3/93 ONLY
COTT OR R.C. 24X355ML TIN
ASSORTED FLAVOURS
SOFT DRINKS 3.99

MOONLIGHT MADNESS COUPON
GOOD 9:00 P.M. UNTIL 11:00 P.M. FRIDAY, DEC. 3/93 ONLY
MOTT'S 1 LITRE JAR
REGULAR, EXTRA SPICY, MEXICAN
CLAMATO JUICE 99¢

MOONLIGHT MADNESS COUPON
GOOD 9:00 P.M. UNTIL 11:00 P.M. FRIDAY, DEC. 3/93 ONLY
750ML BOTTLE
PEPSI-COLA 6/1.49 PLUS DEPOSIT
REGULAR OR DIET

EDITORIAL & OPINION

EDITORIAL

Citizens react in face of tragedy

The fatal fire in Chesterville over the weekend is one that will stay in many minds for a long time. Those who were there, those who heard about it, and those who read about it will not soon forget.

What must not be lost in the tragedy are the heroics of the many involved who reacted quickly, tried to help, and perhaps prevented any more sorrow than the event caused.

Few who participated, however, will admit they were heroic. They say they were just doing their jobs — as fire fighters, as concerned citizens, as human beings. But their efforts must not go unrecognized.

There is Dino Pavlounis, who rushed through the smoke-filled hall, twice, unable to see in front of him, to ensure that everyone who could get out of the building did get out. His quick response enabled his parents to get out safely, and by using a fire extinguisher, possibly slowed down the fire.

There is the Chesterville Fire Department, a group of volunteers who were on the scene minutes after receiving the call. A provincial police officer investigating the case said the village is well-served by these volunteers, who are obviously well-trained and highly capable. Eighteen of the village's 22 volunteer fire fighters responded to the call, an impressive showing to say the least.

There are bystanders like Judy Neville, who saw where they could help, offered their help, and did what they could.

None of us knows how we will react in an emergency situation. We all hope we will react with courage and determination. There seems to be something about tragedy that causes people to disregard their own personal concerns, inhibitions and motives and simply pitch in.

These acts of courage will no doubt be small consolation to those whose lives were directly affected by the fire. The hearts, thoughts and prayers of many around Chesterville go out to them.

But for the rest of us, who are thankfully able to stand apart from the event, those spirited people who felt that they were just doing their jobs are a glimmer of solace in what was otherwise a truly tragic event.

The Chesterville Record
FOUNDED IN 1894

John A.H. Morris, President
Robin Morris, Managing Editor
Elizabeth Moreau, Editor
Donna Rushford, Advertising Manager
Brenda Oosterman, Sales Representative
Chris Thatcher, Sports Editor

Advertising Rates on Request
P.O. Box 368, Chesterville, Ont. K0C 1H0
Telephone: (613)448-2321 - Fax 448-3260

Published by St. Lawrence Printing Company Limited
Publications Mail Registration No. 0242

All layouts and composition of advertisements produced by employees of the publishers of theChesterville Record are protected by copyright vested in the publishers of the Chesterville Record.

OFF THE RECORD

Doing a slow burn during a mall crawl

By Robin Morris
Parenting Editor

It's a question most parents have asked themselves at least once since having their lives graced with children: what did I do in a former life to deserve this? Was I Brian Mulroney? The Marquis de Sade? An accountant?

It's what you ask yourself when trapped in the middle of a crowded mall on a Saturday afternoon less than a month before Christmas.

There's a queazy feeling about being in a mall: a sense that your destiny is in the hands of others. Everything is too contrived. The temperature is too perfect: cool in the summer and warm in the winter. Many of your decisions have already been made for you in the interest of accelerating the speed with which a fool and his money are sent on diverging paths. The piped in music is too soothing, except for those of us who go berserk immediately upon hearing any Stones' piece done by 101 Strings. (But we're statistically insignificant to the armies of marketing researchers employed to hive away over tables of statistics all for the purpose of discovering the Philosopher's Stone that will turn the leaden experience of the mall into retail gold.)

So anyway, here I am on a Saturday afternoon less than a month before Greedfest in a mall in the west end of Kingston at the end of one of those horrible thoroughfares lined by brake joints and discount plumbing fixture emporia - the cruel joke of the urban planner, known as Highway Commercial - sitting at the edge of the foodcourt watching the bored girl behind the counter in The Country's Best Yogurt vacantly observing the endless line of acid washed jeans passing her by and thinking to myself This Is My Worst Nightmare.

There were people who WANTED to be here, for whom playing bumper car with the protacted procession of baby buggies, some as large VW Westfalias, is a regular part of their weekend routine. Something to be looked forward to rather than anticipated in the way the Rosenbergs must have felt when the executioner told them to have a seat.

We had driven close to 70 miles in a pelting rainstorm to endure the pushing and shoving and watch as the senior citizens got the best seats in the centre of the aisle as the rest of us wandered about like horses on a treadmill because the young lads had surveyed every winter jacket here and given them the thumbs down. They'd nixed every ski jacket and every coat serving as a walking billboard for every professional sports team, plus the Maple Leafs and Rough Riders, in North America; turned their noses up and thumbs down at every style in every catalogue delivered to our box by Canada Post; gagged at ads in the Citizen; rolled their eyes in disbelief when taken to Gap Kids; the offerings at Roots were met with derisive hoots; given the classic response of "I dunno" of every six- and 10-year-old the world over when importunate parents pleaded "Just what is that you want?"

How is it that kids can get so attached to a ratty old coat, out at elbow and indelibly stained from rolling in the mud at various schoolyards and from having used the sleeve as a napkin to sop up the remains of melted Aero bars?

No matter what you do with them they look like the Snowsuit Fund's poster kids as last year's $200 down-filled ski jacket turns into this year's rag-bag.

Why is it their sudden growth spurts are timed to occur just before the clearance sales? Is there a patron saint of full retail prices?

And why can't you winterize the little buggers the way you do your car? Just drop 'em off at Drippy Lube, tell 'em they need detailing, points, plugs and filters and you'll be back at five to get 'em? Life should be so simple.

But oh no, you've got to drag them against the current in the eddying swirls of acid washed denim in a downscale mall, past endless rows of jean stores all selling the same thing and vistas of over-priced knicknackery (how many k's does that word have anyway?) in search of anything that will meet their discerning taste.

And then it's into one of those mall pet stores where the tropical bird section smells like the hen house on my Uncle Willard's farm, only the birds aren't as healthy. Finally, the frustration threshold having been crossed, it's back into the car for the dash home, and one more kick at the can as you pull up in front of Last Resort Sports and then it's BINGO!

You don't care how much it costs, or whether it was made in a country where winter means the onset of the monsoon and where the factory workers are chained to their sewing machines at night. It's over for another year, and quick let's get the coats dirty so they can't change their minds.

Ain't life sweet?

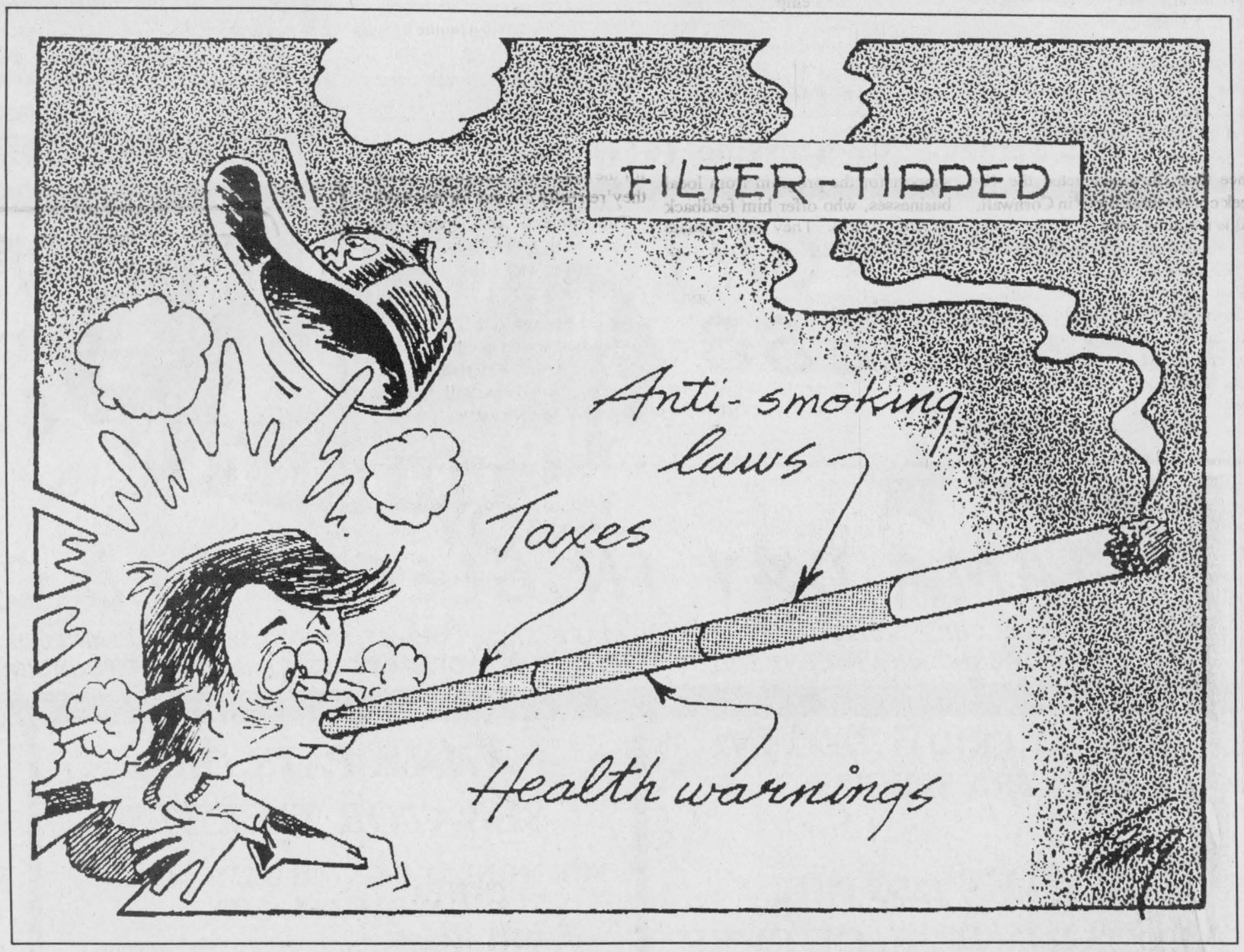

THE FARMER'S WIFE'S

By Wyn Thompson

Where did 1993 go? The Saxons called this last month of the year 'winter-monat' or winter month, and 'heligh-monat', or holy month, from the fact that Christmas fell within it.

Actually one month ago today, it looked as much like Christmas in our northern clime as ever it could with the twelve centimetres of snow that fell upon us.

We happened to have early morning eye appointments in the city of Ottawa and it was slow going. It took us an hour longer to reach our destination than it usually does, with bumper to bumper traffic most of the way.

We left early so were only ten minutes late for our appointments. No one was ahead of us and the receptionist was busy taking cancellations and rescheduling appointments. I was glad we had made it and thus had it over for another year.

The only people I knew who would be happy over this early dump of snow would be the hunters who were already out stalking deer. Perhaps the little children and maybe skiers, but maybe even these people might have found it a shade early.

Be that as it may, it is the Christmas month. We celebrate Christmas for only a short time, yet the feelings and experiences we share during the holiday season can be remembered forever.

These feelings are reflected in the colorful decorations that make our holiday homes more beautiful. They are in the gifts given with love.

They are nourished by the Christmas cooking and the hospitality that is shared with family and friends.

The sights, the sharing, and the tastes of Christmas all reflect the warm and generous spirit of the season. This spirit of Christmas goodwill comes from within ourselves, as we enter into the spirit of the season.

'Tis also the month of Santa Claus or Father Christmas, call him what you will. Some would like to get rid of Santa. But, let us remember he is as grand as a child's most precious wish and as enduring as the need for dreams to come true.

Let us face it, Santa Claus is everything that is Christmas.

It is also the month of Chanukah, a Jewish celebration, that falls on December 9th this year. On this date, Jewish families light the first candle in the menora - and begin an eight-day commemoration of the triumph in 165 B.C. over a powerful enemy that had tried to banish the practice of Judaism.

It is also the month of the winter solstice, when the sun reaches the Tropic of Capricorn. An old motto is "In December keep yourself warm and sleep." A good idea, don't you think?

Perhaps then Shakespeare's verse wouldn't be so apt,

"When all aloud the wind doth blow,

And coughing drowns the parson's saw,

And birds sit brooding in the snow,

And Marion's nose looks red and raw."

It is the season to enjoy...the music of the season, the reading, the baking, the decorating...the things that fill our days as the year winds down. For December, regardless of these uneasy, unpredictable times is still packed with many treats.

Sensibly inexpensive decorations are the order of the day, and what better way to fill this criteria than to decorate with greens. Cedar is wonderful for swags and wreaths and will do a good job of saying "Merry Christmas" to all who come by.

But, each of us in our own way get ready to celebrate this month which has different meanings to many people. While early Christians did not celebrate the Christmas holiday, facts about the first Christmas are lost in the mists of history.

It wasn't until the 4th century that church historians became interested in the early life of Jesus. Theory has it that most likely his birth occurred in the spring, but a date in December was chosen to accommodate two groups of potential converts who had major holiday events at that general time.

Supposedly, it seemed easier to Christianize the Romans' Saturnalia and the Druid's Winter Solstice than to create a new date. Bits of pagan rituals remain in our holiday - mistletoe, for one, was very important to the Druids in their Winter Solstice celebrations.

The stories of Saint Nicholas, whose name day is December 6th, and his kindness to children, led to his inclusion in the Christmas festivities.

Christmas, as we celebrate it today, has been handed down to us by the Victorians. Prince Albert introduced the decorated fir tree to the English when he married Queen Victoria. The Americans, who were quite fond of the young Queen, copied his idea with great enthusiasm in their homes.

What would Christmas be without the poem called 'A Visit from St. Nicholas' written by poet Clement Clarke Moore. He gave Santa the features we associate with him today, as well as the sleigh and eight tiny reindeer.

Creches, cribs, glass ornaments are creations of the Victorian times as well, and have been handed down from generation to generation.

Whatever your pleasure, Christmas provides the perfect excuse for the collection of very special memories.

To ponder: "It is only possible to live happily ever after on a day-to-day basis." - Margaret Bonnane



Rick Jansen, second from right, looks over a refurbished bulldozer with some of the students in his truck and trailer maintenance course in Cornwall Friday.

Mechanics course helps unskilled workers back into job market

Elizabeth Moreau
Record Staff

CORNWALL — It wasn't long ago that Rick Jansen was a victim of the recession. Today he's helping other laid-off workers get their foot back in the job market.

Jansen, a heavy-duty mechanic and former service manager for a trucking company, had just been laid off when he learned that Canada Employment and Immigration was looking to start up a training program for heavy-duty mechanics. He approached them, developed a curriculum and set up the program.

That was more than two years ago. Since then, he's conducted the 40-week course three times in Cornwall, and is planning another for the Morrisburg area in January, specifically targeted at rural residents.

The course targets laid-off workers in Stormont, Dundas and Glengarry, who have exhausted or are nearing the end of their unemployment benefits, and who have few marketable skills. It includes 32 weeks of theory and hands-on training, and an eight-week placement with a local trucking company, construction firm, or farm equipment dealer.

Many of the placements, Jansen said, lead to full-time, permanent work. He said there is a steady market for heavy-duty mechanics.

"The employers enjoy it because they get to try an employee for eight weeks," Jansen said. "By the time it's through, they know what the employee is like."

And the employees, he added, learn whether working in the field appeals to them.

Jansen said he's had tremendous support for the program from local businesses, who offer him feedback on the course. They also donate equipment for the students to work on during training.

"They treat the students exceptionally well," he said. "I've never had a bad experience with any of the potential employers."

After completing the course, students can also choose to enter an apprenticeship program. With Jansen's program behind them, the students will earn between 40 and 50 per cent of a tradesman's wage. An apprentice's salary, Jansen said, is increased by 10 per cent over each of the four to five years it takes to become fully licensed.

Jansen interviews potential students before each course. He said they must be willing to attend classes regularly, and have a genuine interest in the work.

"We want complete involvement in it," he said.

Some however, do drop out. Jansen said it can take up to two months for the students to determine whether they're really cut out for the work.

The students also spend three hours a week with a lifeskills instructor, who teaches resume writing and job interview skills.

Jansen has yet to determine a site for the January program, but said it will be in the Morrisburg area. Potential candidates will be interviewed in early January.

Crews readied for landslide cleanup

Michelle Valiquet
Special to the Record

LEMIEUX— A political log jam was broken Friday which has stalled efforts to clean up debris from the massive landslide along the South Nation River.

On June 20, 30 hectares (75 acres) of farm and bush land slid into the South Nation River 70 km east of Ottawa. Since then, residents, municipal officials and the South Nation River Conservation Authority have sought government aid to clear the clogged waterway.

After five months of waiting and wondering, federal and provincial governments confirmed $400,000 in grants would be forthcoming to speed the waterway's cleanup. However, there were a few strings attached to the funding.

Friday the federal government announced it will provide $350,000 for the project's labor costs — conditional on the provincial government contributing to the project as well.

The Ontario government also announced Friday it would kick in $50,000, conditional that it is matched by the local parties involved: County of Prescott-Russell, the Township of Cambridge, Township of South Plantagenet and SNRCA.

Although area politicians are expected to hammer out details surrounding their share of the project this week, matching the funds will not be an easy task, according to Dennis O'Grady, SNRCA general manager. "It's nearing the end of the calendar year, nobody has got a lot of money and they are trying to figure out what to do," states O'Grady.

"But everybody is committed to the project and the money will be found," says O'Grady, adding the local commitment may be covered, in part, by the use of municipal equipment or labor in lieu of cash.

The debris, hundreds of mature trees, in the river channel could jam and create a dam, making for massive flooding problems in the spring. If work begins in the next several weeks, O'Grady says the cleanup could be completed by next November. He says he would have preferred to see government money arrive sooner, but the project may actually benefit from its late start.

He says the heavy rains in October and November have widened the plugged channel making access to the area easier by boat, while the frozen ground also allows crews and equipment easier access to the site.

"We were on the site Friday and we know we'll have to get thousands and thousands of trees out of there...how many, is something that will have to wait until we really get in there."

The Ottawa River Committee, a federal agency set up originally to cleanup the Ottawa River, will hire crews and disperse funds. Up to 10 crews will cut and haul logs away. Some burning of stumps, trees and brush will occur on site.

"They have men lined up and are ready to go," concludes O'Grady.



NEW GUIDES: The Chesterville Guides welcomed several new members recently. First-year Guides are, front, from left: Kimberly Dings, Emily Howat, Megan Pinset, middle, Caitlin Riley, Kristy Wood, Ashley Levere, Sarah Sunderland, Chantal Jean, Roxanne Hennin, back, Laura Vingerhoeds, Fiona Lewis, Sherry Casselman, Lauren VanDerVeen, Jenny Van Gurp and Dominique Jean, a junior leader.

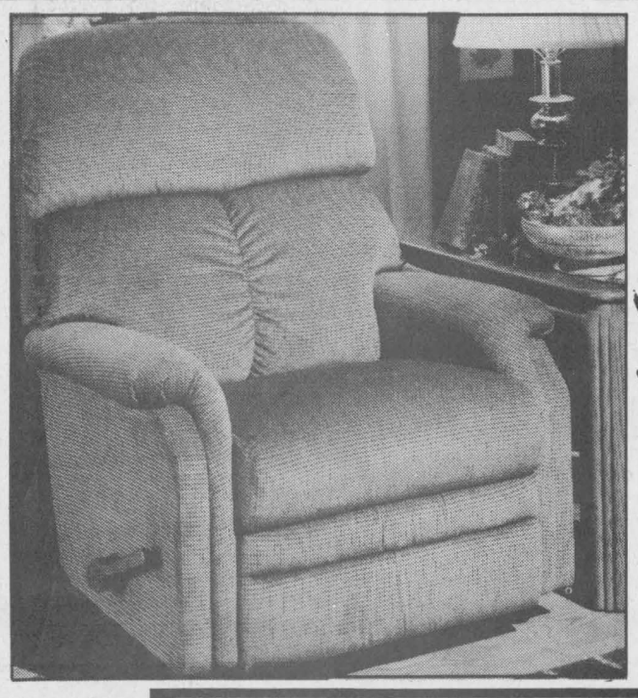

LA-Z-BOY®
* Registered Trade Mark of La-Z-Boy Chair Company

Genuine Rocker Lounger by La-Z-Boy
from $329



A great gift idea!

VISA

The Furniture Loft
HOME • OF • FINE • FURNISHINGS

MasterCard

Largest selection of quality home furnishings in SD&G
Regular Store Hours:
Tuesday to Thursday, 9:30am-5:30pm
Friday, 9:30am-9pm; Saturday, 9:30am-5:30pm
(Closed Mondays)
FINANCING AVAILABLE

506 Main Street
Winchester 774-2636

Highway 43
Finch 984-2051

THE STOVE STORE
SPENCERVILLE
Monday - Friday : 8 - 5; Saturday: 8:30 - 4

When you've looked at all the others

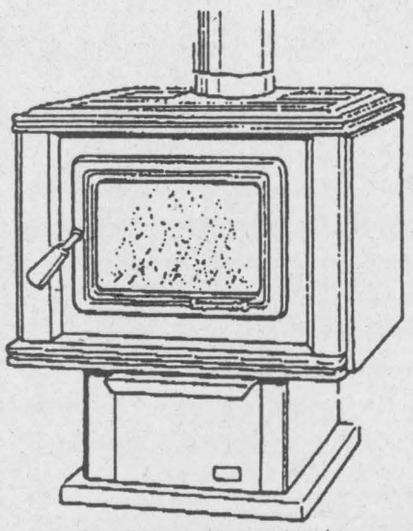

THE SPECTRUM

Pacific ENERGY

FEATURES:
- Low clearance to combustibles
- Concealed control panel
- High quality Corning ceramic glass door & cast iron frame
- Standard gold plated door
- 5 porcelain enamel colours
- 5 year limited warranty
- Non-catalytic 1990 EPA approved
- Easy to use ash drawer system

MEL SHANNON
658-3101
unmatched

Where We're Not "Just A Stove Store" Anymore!

Chesterville Merchants Moonlight Madness

Friday, December 3 - Shop In Chesterville Till 11:00 p.m.



Participating Chesterville Merchants Will Be Offering Pre Christmas Savings!



LETTERS

Christmas basket tradition changes

To the Editor:

This year the Rotary Club and the local churches will not be distributing Christmas food baskets but will be raising money and collecting food for the North Dundas Food Bank.

It was felt by all concerned that to avoid duplication and provide better service on an ongoing basis, supporting the North Dundas Food Bank is a more permanent solution to help those in need.

For the last 30 years or more the Rotary Club along with the churches have performed this seasonal task. Through the years they have distributed an abundance of Christmas cheer. Special thanks should be given to Leon Marcellus, one of the founders of the Christmas basket distribution in the community. Leon and the Rotary Club have done an excellent job of delivery of these baskets over the years. The churches have helped to gather and distribute as well. Nestles and other businesses have also faithfully participated in the past. We hope that everyone will still contribute by supporting the North Dundas Food Bank in the future.

We would like to commend the Food Bank for the fine work carried on all year.

Those who need a helping hand at Christmas should contact the North Dundas Food Bank at 774-0188.

Rev. Roy Harwood,
Chesterville, Ont.

NEWSBRIEFS

Session to examine future of cancer care

OTTAWA — Cancer care providers and patients from across eastern Ontario will meet in Ottawa Saturday to discuss the future of cancer care treatment in Ontario. The day-long session is hosted by the Ontario Cancer Treatment and Research Foundation, which delivers cancer care to more than 100,000 patients across the province, and operates the Ottawa Regional Cancer Centre. Organizers hope participants, which also include the Canadian Cancer Society, the Breast Cancer Action Group, area hospitals and District Health Councils, will help the foundation redefine its role and responsibilities. The Ontario government recently unveiled elements of its cancer control strategy, which includes a greater emphasis on prevention, and an increase in community-based care.

Authors draw on life's work in book

MOOSE CREEK — A new book by Moose Creek writers Gisele Grignon and Morley Seaver tackles a subject the couple knows much about — the home business. The couple, who publish newsletters for seniors and parents, have been working at home for 10 years and are raising three children.

Their book, *Are We Having Fun Yet? A Practical Guide to Juggling a Home Office and Family* "tackles the terrors and triumps of running a business and a family under the same roof." Grignon says one in four Canadians currently combines business and family as she and her husband do. The book deals with subjects such as child care, time management and advertising.

It is available for $15, plus $2.50 for postage and handling, by calling 538-2864, or writing to The Word Farm, RR 1, Moose Creek, K0C 1W0.

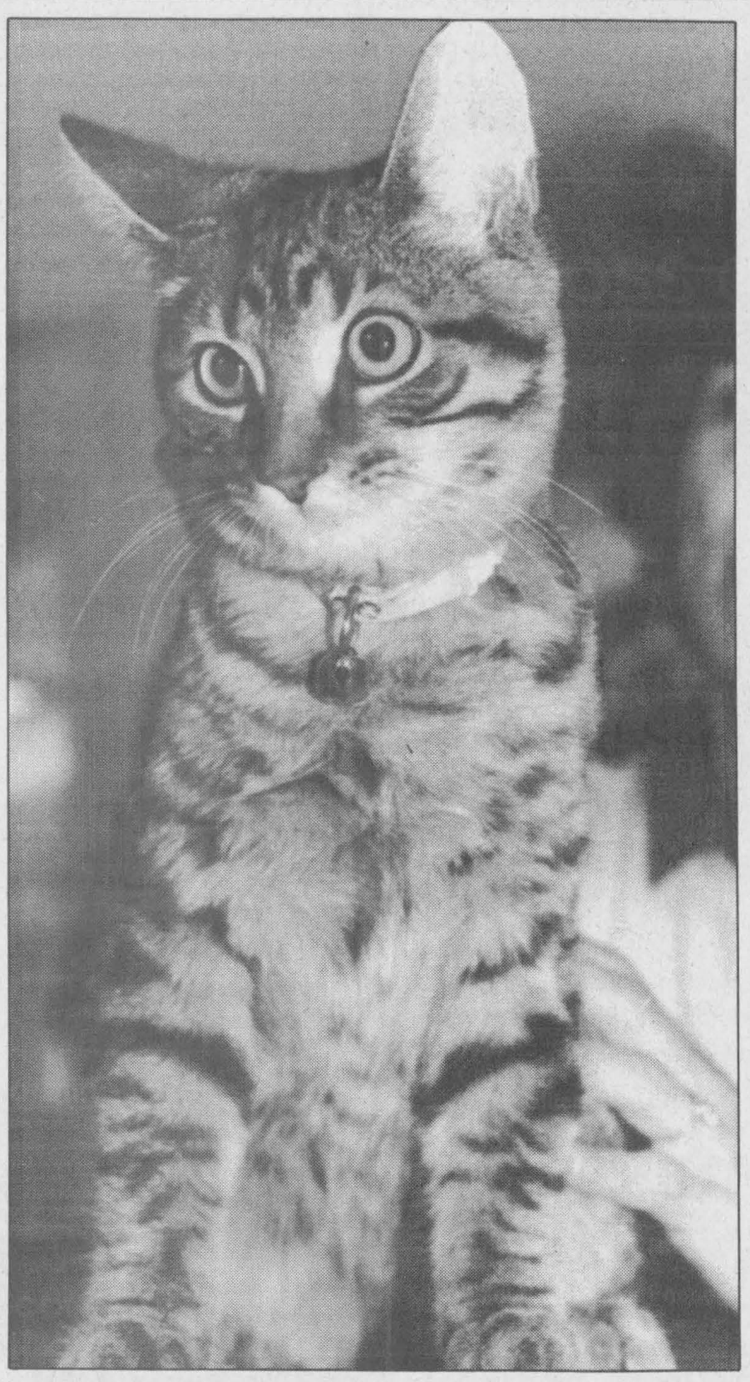

Between homes

Tigger is a four-month-old male cat who has been at the Ontario Humane Society for about a week. He is extremely affectionate, gentle, strictly a house cat, and is good with children. If you would like to adopt Tigger, or any other dog or cat at the shelter, visit them at 550 Boundary Rd. in Cornwall or call 936-0072.

ST. ALBERT CONSTRUCTION
(407931 ONTARIO LTD.)
• General Contractor
• Barn • Commercial • Residential
QUALITY HOMES • ADDITIONS • GARAGES
HOME IMPROVEMENTS • BUILDING SUPPLIES
KITCHEN CABINETS
Free Estimates
JACQUES DESNOYERS
ST. ALBERT • 987-2876
93 SERVICE EXCELLENCE • ONTARIO NEW HOME WARRANTY PROGRAM
ONTARIO NEW HOME WARRANTY PROGRAM

Dear Customers,
Claude, Simone & Employees
from
Crysler Home Hardware
would like to invite you and your children
for a
FREE 4x6 PICTURE with
SANTA CLAUS on Sat., Dec. 4/93
10 a.m. to 12 noon - 1:00 p.m. t o 3:30 p.m.
also
Starting December 1, 1993 for every purchase of $25.00 you will get a chance to win a STEREO CD PLAYER with AM/FM CASSETTE (Value of $150.00)
The draw will be held on Dec. 24/93 at 4 p.m.
DECEMBER HOURS:
Mon. & Tues.: 8am - 6pm
Wed. & Thurs:. 8am - 8pm
Friday: 8am - 9pm
Saturday: 8am - 5pm
68 Charles St.
CRYSLER, ONT.
987-2802
Home hardware



Christmas Time in Morrisburg

Morrisburg Christmas Party
Join us on Saturday December 18th
The Morrisburg BIA is throwing an Old Fashioned Christmas Party in the Village Plaza starting at 4.30 p.m. Come on down to the plaza and enjoy a hayride around town to look at all the beautiful Christmas Lights, Santa Claus will be around for the kids, There will be hot mulled cider and of course Christmas Caroling at the clock tower

House Decorating Contest
Win $500 for the best decorated home in Morrisburg
The contest is open to all residents in the Village of Morrisburg. All you have to do is get your home decorated for Christmas before judging begins on December 12th. 1st prize is $500.00 in BIA gift certificates, 2nd prize is $300.00 in BIA gift certificates and 3rd prize is $200.00 in BIA gift certificates

Christmas Carols in the Plaza
Enjoy Christmas Carols in the Morrisburg Village Plaza Saturdays, November 20th, 27th, December 4th & 11th Beginning at 1:00 p.m. Saturdays the Choirs will sing Christmas carols throughout the village plaza

Shoot to Score Contest
Win Tickets to Ottawa Senator Games
On Saturday, December 4th and Saturday, December 11th you can get a chance to score goals on the Morrisburg Jr. B goalie. For $1.00 you get to take 5 shots and the person with the most goals wins a pair of Ottawa Senators tickets. All proceeds will be donated and ties will be broken by the judges

BONUS BUCKS
When you shop at all participating stores in Morrisburg you will receive Morrisburg Bonus Bucks that can be saved and spent on your next purchase in the store. It's just our way of saying "Thank You" for shopping in Morrisburg.

"We wish you a very happy, healthy Christmas and may 1994 be your best year ever!"

CROSS CANADA MARKETPLACE
IT'S FAST - IT'S EASY! ONE CALL, ONE BILL DOES IT ALL.

AUCTIONS
BUD HAYNES AUCTIONEERS special two day gun auction. December 6 & 7, 7 p.m., Great West Inn, Red Deer. Featuring The John Walby Collection, Ontario. Brochures, 1-403-347-7301.

BUSINESS OPP.
LANTANA - TAKE THIS JOB AND LOVE IT: Be your own boss, set your own hours. Generous rewards and compensation. Leading fashion network marketing company seeks consultants. Call Lynda Closs (613) 744-5149.

WATKINS THE BEST home business of the 90s. Join us and increase your earnings. Call 613-546-2550.

CAREER TRAINING
LEARN AUCTIONEERING at the Southwestern School of Auctioneering. Next Class: March 12-18. Information, contact: Southwestern Ontario School of Auctioneering, R.R.#5, Woodstock, Ontario N4S 7V9. (519) 537-2115.

FARM EQUIPMENT FOR SALE
BARN CLEANER REPLACEMENT chain for all makes of cleaners, quantity on hand at good price. Call Husky 519-846-5329.

FOR SALE
VISIONS OF...FROM NATURE to Needle Craft. Cross-stitch kits and needlepoint patterns from nature photographs. Call 1-800-567-3353 for your FREE introductory brochure.

MISCELLANEOUS
"ENOUGH" REFORM MINDED PEOPLE let's contest the next Provincial Election. Contact, Social Credit, 2014 Embleton Road, Huttonville, Ontario L0J 1B0. Phone 905-454-0599, Fax 905-451-2208.

POETRY CONTEST $12,000 in prizes. Possible publication. Send one original poem 20 lines or less to: National Library Of Poetry, Box 704-ND, Owings Mills, Md 21117.

PERSONALS
ADOPTEES, BIRTH PARENTS, siblings. Looking for each other? Call "The Long-Lost Connection" Monday - Friday, 2:00 p.m. - 9:00 p.m. at 1-800-668-LOST. Not yet ready? Keep this ad.

GREAT SEX no age limit. Overcome erection problems caused by diabetes, prostate surgery etc. Get the facts from: Performance Medical, Box 418, Valemount, B.C., V0E 2Z0 1-800-663-0121.

ADOPTION
YOUNG COUPLE ARE LOOKING to adopt a newborn baby. We can provide a healthy, loving home in a Northwestern Ontario community, call collect (807) 866-2107.

REAL ESTATE
GOT A CAMPGROUND membership /timeshare? We'll take it! America's largest, oldest resale clearinghouse. Resort Sales International 1-800-423-5967. Timeshare rentals needed. Call 24 hours a day.

STEEL BUILDINGS
FUTURE STEEL BUILDINGS Winter Special. Keep the factory busy during the Winter months and take delivery in the Spring. Save up to 25%. Call 1-800-668-8653.

BEST BUILDING PRICES - Steel Straitwall Type - not quonset - 32x54 $7,899; 40x72 $11,924; 50x90 $16,954; 60x126 $25,883 - other sizes available - Miscellaneous clearance - Paragon - 24 Hours 1-800-263-8499.

ALL STEEL BUILDINGS AT ROCK BOTTOM PRICES! 20x30 $1,723.00, 28x30 $2,353.00, 34x40 $3,550.00, 40x44 $4,704.00, 40x50 $6,530.00, 40x100 $13,064.00, 50x100 $16,402.00, 56x120 $24,106.00. Pioneer 1-800-668-5422.

SPAN-TECH STEEL BUILDINGS LTD. - Top quality Straightwall, wood/steel & all/steel buildings, CSA certified, workshops, barns, arenas, stables etc. Large or small, contracting available, 24 hours 1-800-561-2200.

A - Z PRE-ENG. BUILDINGS INC. Farm, storage, commercial industrial. New Types, steel/wood, quonset, cladding. For true value, action & answers - Wally (416) 626-1794. FREE brochures, Clip-save.

Your ad could appear in community newspapers in Ontario, or right across Canada, or any individual province. Space is Limited, so Call This Newspaper Today!

Holiday Gift Headquarters .....
Come shop where the prices are right and the selection is superb
❒ Recliners ❒ Microwaves ❒ End Tables ❒ Palmcorders
❒ Dishwashers ❒ Lamps ❒ Coffee Tables ❒ T.V.'s
❒ VCR's ❒ Stereos ❒ Chesterfield Sets ❒ Bedroom Sets
BENOIT FURNITURE LTD. - Crysler - 987-2012
STORE HOURS
Mon. - Wed. - 8:30-5:30
Thurs. & Fri. - 8:30-9:00
Saturday - 8:30-4:30

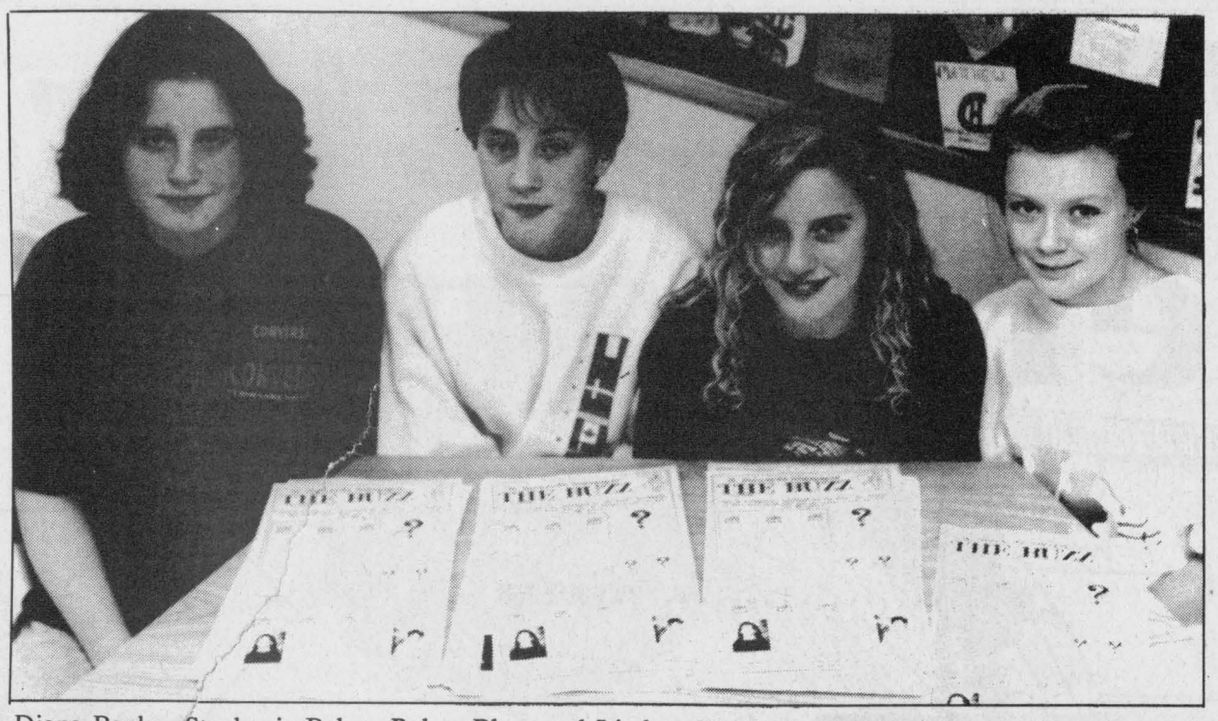

Diane Banks, Stephanie Baker, Robyn Blom and Lindsay Wrightson celebrate the first edition of St. Bernard School's newspaper, The Buzz. One hundred issues of the paper went on sale this week at 25 cents each.

Finch school abuzz about student paper

Greg Hewitt
Record Staff

FINCH — Have you heard the latest?

Students at St. Bernard's School in Finch certainly have, thanks to The Buzz, the school's new student newspaper.

The Buzz is five-pages of legal-sized paper packed with news stories, poems, cartoons, contests, sports and other features. It's by, for and about students.

The paper's inaugural issue rolled off the photocopier this week and hit the halls Tuesday. One hundred copies were made and they will sell for 25 cents each. Profits will go toward funding the Buzz's production costs.

Editor Stephanie Baker said it took about two months for the paper's 19 staff to compile, choose, edit, lay out and produce The Buzz.

"It was kind of fun doing the editorial," Baker said. "We had to look through other newspapers to learn how to lay it out."

Baker said she also liked the idea that she had to make decisions about what to include in the paper, and what page to put it on.

The Buzz was initially conceived as a one-page paper. But because of the number of submissions the staff received, it grew to five.

"The school had so many good pieces that we had to change it to five pages," circulation manager Lindsay Wrightson said.

She said staff tried to choose a spectrum of articles because people like to read different things.

Buzz business chief Diane Banks said the paper took a lot of hard work to produce, but it's something the whole school can enjoy.

"I learned that you need way more than one or two people to do a newspaper that's more than one page. You have to work together or it's not going to get done."

The front page of The Buzz carries a message from head girl Sheena McBean and head boy Danny Faubert. Inside are photos of school activities, information items on upcoming events, and poems, cartoons and sports reports by students.

The Buzz is also asking students to design and submit a masthead and logo for the paper. The winner will receive a slice of pizza for t efforts.

Co-editor Robyn Blom says she enjoyed reading and editing the articles submitted for the first issue, and being involved in the paper's production.

"I liked the excitement of being involved. Everyone was rushing and trying to get things together."

Teacher Michael Blouin said the paper is a good model for students of an approximation of a real-life, profit and loss business.

"They did a good job. There's very little teachers' stuff in there, it's all students."

Blouin said that aside from being an excellent learning tool for the students, The Buzz is also a vehicle for letting parents know what is happening at the school.

He notes a Buzz article on transition education, a program that emphasizes a link between different subjects, like using math or language exercises in religious studies.

"It's one other way we can let parents know about what's giong on with the school."

Buzz staff say they might work on a Christmas theme for their next issue.

Planner eyes Williamsburg land

Chris Thatcher
Record Staff

WILLIAMSBURG — A private planner has requested a public meeting as part of a zoning amendment to Williamsburg Township's official plan.

Max Bacon asked council to amend a 40-acre piece of property bordering the St. Lawrence River, south of Hwy. 2 and west of County Road 8, from industrial to residential/country estate.

"We're asking for the public meeting to see if anybody has any objections," said Bacon, who represents property owner Le Credit Metropolitain. The property was formerly owned by Du Pont Canada Inc.

The 40-acre parcel of land was originally part of a much larger proposal that Bacon asked council to amend two years ago.

At the time, however, during a study of the proposal, the Ministry of Natural Resources determined that most of the shoreline of the property was Class 2 wetland and banned any construction.

"There is a relatively small amount of land outside of the wetland and south of highway," Bacon said. "In order to be sure it is not affecting the wetland, we carried out an Environmental Impact Statement. As far as we know, (the current proposal) is satisfactory to the MNR.

"We also had lots of discussion with the (Ministry of the Environment) to be sure they would be satisfied with the lots. We had a long letter back from them."

The only remaining hurdle, said Bacon, is the Ministry of Municipal Affairs. They will only accept the proposed changes to the official plan after Williamsburg holds a public meeting and the amendment receives council's approval.

Bacon intitially requested the public meeting for early December, but due to a legal requirement forcing council to give 30 days notice to its ratepayers, the earliest possible date was Dec. 20.

Because Bacon had other commitments after Dec. 17, council considered just notifying ratepayers in the surrounding area by mail in order to move up the date, to the consternation of Councillor Trevor Tolley.

"This could affect everyone," he said. "I don't think we should do it just to accommodate one person. Everyone should have an opportunity to voice their concern."

The public meeting has been scheduled for Jan. 4, 1994.

DREWERY'S INTRODUCES A NEW LEVEL OF AUTO SERVICE

PARTS GM SERVICE
The expert choice.

Auto Service With A Plus

EXHAUST SYSTEMS
INSTALLED FROM $125.95*
*MSRP FOR A 2.0 LITRE, 4 CYLINDER 82-89 SUNBIRD EXHAUST SYSTEM. DEALER MAY SELL FOR LESS. APPLICABLE TAXES EXTRA.
LIFETIME MUFFLER GUARANTEE FOR AS LONG AS YOU OWN YOUR VEHICLE

INCLUDES:
GM TARGET MUFFLER
Plus Extension, Tailpipe, Clamps and Labor
Plus GM Factory Trained Installers
Plus Ready When Promised
Plus While You Wait Service

(FREE WHILE YOU WAIT INSPECTION AND ESTIMATES)

Drewery
PONTIAC BUICK GMC LTD.
ST. LAWRENCE STREET
WINCHESTER 774-2360
DREWERY PONTIAC BUICK:
The dealer you come to for price, and stay with for service.

SANTA'S COMING TO TOWN
Check our selection of gifts for the whole family
PRICED RIGHT
FOR CHRISTMAS GIVING

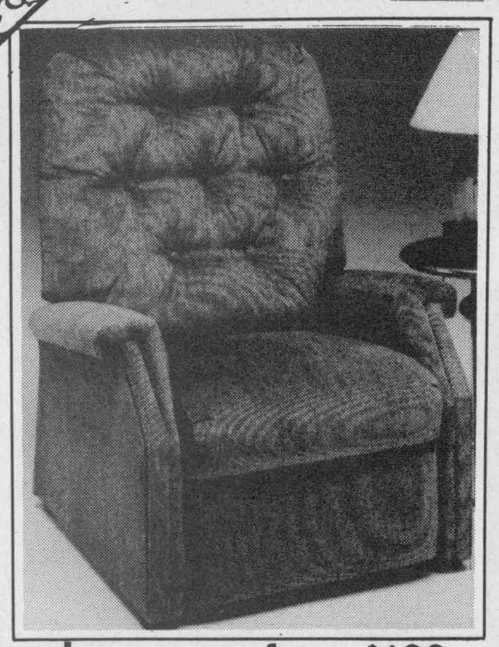

Loungers from $199

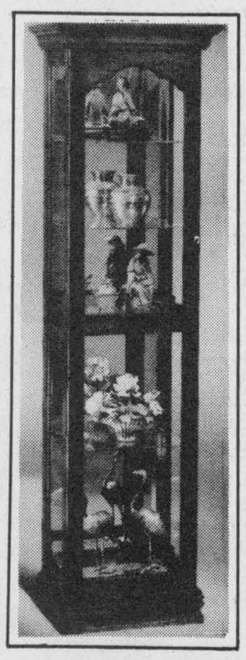

Curio Cabinets from $299

Plus many other gift ideas



Deacon's Bench
Solid wood, lyre back, Canadian made

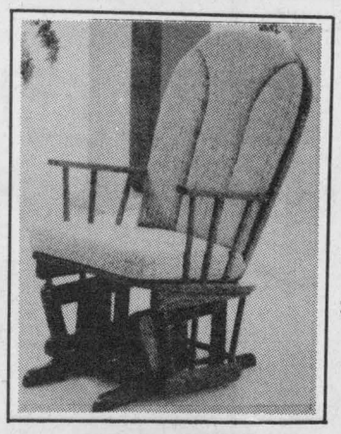

Glider Rockers from $159

The Furniture Loft
HOME • OF • FINE • FURNISHINGS
Largest selection of quality home furnishings in SD&G
Regular Store Hours:
Tuesday to Thursday, 9:30am-5:30pm
Friday, 9:30am-9pm; Saturday, 9:30am-5:30pm
(Closed Mondays)
FINANCING AVAILABLE
506 Main Street
Winchester 774-2636
Highway 43
Finch 984-2051
MasterCard VISA

Biba
we keep relationships going Forever



MON.-WED. 9-6
THURS.-FRI. 9-9
SAT. 9-6 SUN. 12-5
MORRISBURG
VILLAGE PLAZA
543-2556
Biba

Christmas begins with Winchester Merchants

SKIWEAR

DESCENTE • SUNICE • COLUMBIA
JUPA • BANFF • BROOKS • WOLVERINE

20-50% off

BONUS **1/2 Price Gloves**
with any jacket
SPECIAL ON DEC. 1-4

STARTER.
JACKETS • T-SHIRTS
CAPS • FLEECE
BUTTON-UP SHIRTS

ARRIVING SOON
NO FEAR GEAR

SPORTS UNLIMITED

VISA 539 St. Lawrence Street, Winchester 774-3346 MasterCard

Santa Claus
is coming to town...

WINCHESTER SANTA CLAUS PARADE
Saturday, Dec. 4, 1pm

EXTENDED HOURS for Christmas Shopping begin Monday, Dec. 6

Most stores open
9:00am to 9:00pm
(except Saturdays)

CASS BRIDGE CHEESE HOUSE

Store Hours
Monday to Saturday
9-5:30; Sunday 10-5:30
(After hours by appointment only)

Located
5 minutes south
of Winchester on
Hwy. 31
774-3353

From our house (Cheese House) to your house,
wish your family, employees or business associates
a very Merry Christmas with a gift basket.
Custom made to your specifications,
in various price ranges.

We have a great assortment of cheese, jams, crackers, teas and candy plus many more items to make that special gift.

Come in and choose or call 774-3353 and we will help take the worry of the Christmas rush off your hands.

Barb & Ray Barkley and Staff

Also party needs (cheese trays, dips and crackers)





Enter for a chance to win a
$1,500 Shopping Spree
at participating Winchester merchants.
Draw will be held Dec. 4, Santa Parade Day in Winchester

GMC "TAKE-CHARGE" TEAM

GMC FULL-SIZE REGULAR CAB
• 4.3 L V6 engine • Automatic transmission • Cold climate package • Rear step bumper • Tinted glass • Chrome front bumper • Intermittent wipers

1994 Full-Size 4x4 GMC Truck
UNDER **$19,000**
Tax and licence extra.
Stock #4-66. TK10903

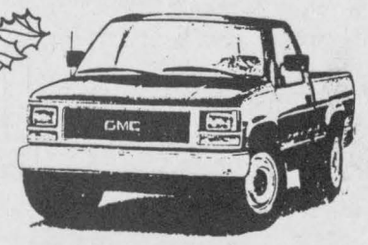

STARTING FROM **$14,888†▼**

A minimum down payment and a security deposit are required. †Price equipped as described. ▼Freight, licence, insurance and taxes not included. (Offers apply to 1994 new or demonstrator models only.) Offers apply to qualified retail customers only. Dealer order may be necessary. These offers may not be combined or used with any other offers. See your dealer for details.

Drewery
PONTIAC BUICK GMC LTD.

ST. LAWRENCE STREET
WINCHESTER 774-2360
DREWERY PONTIAC BUICK:
The dealer you come to for price, and stay with for service.

SANTA CLAUS PARADE SPECIALS

Saturday, Dec. 4

Electric Simmering Potpourri Pots
Reg. $24.95..... **Sale $15.00**
Glass Christmas Tumblers
Reg. $1.75.... **Sale $1.25** (30% off)
Glass Coffee Mugs
Reg. $3.25..... **Sale $2.25** (30% off)
All other Christmas Merchandise 10% off

Authorized Bradford Exchange Plate Dealer
Over 100 plates in stock
Free Gift Wrapping - Lay It Away



ANNABLE'S JEWELLERY

513 Main Street, Winchester 774-2102

SHOW HER HOW MUCH YOU CARE: KEEP HER FEET WARM & DRY THIS WINTER

AQUA-MODA

MADE IN CANADA
GUARANTEED WATERPROOF AGAINST LEAKAGE FOR 6 MONTHS FROM DATE OF PURCHASE (WITH DATED RECEIPT) PROLONG LIFE WITH AN ALL PROTECTIVE SPRAY



LADIES LEATHER WATERPROOF DRESS BOOTS

SIZES 6-10; COLORS: BLACK/BROWN, BROWN/BLACK
PRICE : $125
"B" WIDTH



SHOP EARLY FOR BEST SELECTION

THE COUNTRY SOLE
774-5833
Main St., Winchester
Store hours:
STARTING DEC. 2
Mon.-Fri. 9-9; Sat. 9- 5

THE COUNTRY ATTIC

Taz
Bugs
Daffy
Vests

LOONEY TUNES™

Road Runner
Tweety
T-shirts
Nighties
Sylvester

Ball Jerseys

Complimentary Gift Wrapping
Don't Forget To Save Your Receipts



DECEMBER HOURS: MONDAY TO FRIDAY 9-9; SATURDAY 9-5

Main St. East, Winchester Telephone 774-3341

CARAVELLE WATCHES

by Bulova
Precision Matched With Elegance



A practical gift at an affordable price.
Starting at $40 and up.

Royal Doulton Figurines 30% off

Or choose from crystal, jewellery, porcelain dolls or many other gift ideas.

Fawcett's Jewellers

Main Street, Winchester 774-2205
Plus FREE GIFT WRAPPING OF YOUR PURCHASE



Guy Saumure leads a group of Crysler residents-cum-Loyalists in a protest over the Royal Bank closure.

Crysler residents adopt Loyalist theme in battle to save bank

Michelle Valiquet
Special to The Record

CRYSLER— It's not the first time a group of people have battled overwhelming odds to come out victorious.

That's why Crysler residents and businesspeople have taken a page from Canada's history books to continue their battle to keep the Royal Bank in their tiny hamlet open.

Led by a piper, and dressed in Loyalist costumes and carrying placards, a group of 35 men, women and youths marched from the Crysler monument Monday through town before finally halting in front of the bank branch.

The group chose its Loyalist attire for inspiration, harkening back to an earlier time in the region's history when another battle seemed lost before it started, according to organizer Lary Lindsay.

During the War of 1812, a joint British-Canadian force was outnumbered five to one by the American troops in the Battle of Crysler's Farm fought on Nov. 11, 1813. Despite being outmanned, the combined forces defeated the invading Americans.

"Many people believe that this is a hopeless cause, that a community as small as Crysler cannot hope to win in a battle against the vastly superior resources of an organization like the Royal Bank," said Lindsay. "But it's happened before in our history and it can happen again."

Lindsay, along with the Crysler Community Association to Save Our Bank, has worked since October when the Royal Bank announced that the branch would close Jan. 14. As yet, the association has been unsuccessful in its attempts to put its case before the bank's Ontario head office.

The 500-member strong organization has been told any negotiations must be conducted with Cliff Shewfelt, manager of the area that includes Crysler and the individual who earmarked the branch for closure. However, the group has voted unanimously to refuse to meet with Shewfelt.

Despite the impasse, Lindsay said the group will continue exploring every option. And she pointed to the closing of the Crysler bank as having a larger significance than many people first thought.

"We're concerned that there is no set procedures in Canada governing banks who want to close down. They could announce they were closed one day and shut their doors the next day," she said.

"That's unfair to all Canadians."

The United Counties Economic Development Department is talking to other banks with hopes of attracting one to the area. However, Lindsay says getting a new bank in town could take six to nine months.

FROM CHESTERVILLE'S PAST

December 5, 1912

Mr. John Foster jr. has gone to Montreal to undergo an operation for a broken nose. Mr. J.S. Craig, manager of the Bank of Ottawa, has rented Mr. John Smith's residence and moved his household goods here yesterday. Miss Edith Dauley, daughter of William Dauley of this place, was operated on for a broken nose at Royal Victoria Hospital, Montreal.

Some young boys broke several panes of glass on the rear of E.H. Liddell's boot and shoe store at Cornwall and succeeded in getting away with several pairs of boots. They had quite a number of pairs lying on the ground, ready to be carried away, when they were frightened off by the approach of one of the clerks of a neighboring store who had heard the glass break.

A roller skating rink has been opened in Fraternity Hall, Aultsville. The first skaters on the new floor were three octogenarians. They were Mr. Herodius Haner, aged 82, Mr. Ira Empey, aged 86, and Mr. George Gallinger, aged 88. They went around the hall several times and were perfectly delighted with the sport. They only wished they were twenty years younger so that they could have a jolly good time this winter.

December 3, 1942

Howard Kittle was elected president of the Dundas Ayrshire Breeders. Snow has fallen for two days for the first time this month. Drifts were as high as three feet, causing very bad road conditions. Howard Fulton was the winner of the door prize at the Rotary Bingo. Miss Marjorie Boyd left for New York City, where she has accepted a position as clerk-typist with the British government.

December 2, 1943

In police court in Winchester, November 14th, before Magistrate F. Doyle of Smiths Falls, four local boys were charged with stealing tractor gas and driving with it contrary to Wartime Industries Control Board Regulations. All the boys pleaded guilty and were fined $25 and costs or 15 days in jail.

Yesterday forenoon when Mrs. Isaac Garrow stood on her verandah with her living room door open she was surprised to see a large secropia moth in full color wing its way into the house and make itself at home. The particularly mild weather all through November has no doubt been responsible for the moth emerging from its cocoon several months too soon.

In a letter recently received from Mrs. Jack Collinridge, formerly Hilda Latta of town, now residing in England, she mentions having had as her guests Bert Smith and "Pre" Alford, both of whom she said looked well.

December 4, 1952

Fire destryoed a barn on the property of Archie A. McMillan of Avonmore. Kenzie Gillivray defeated Gerry Kearns to become reeve of Finch Township. John Turner, Carl McMillan, Marshall Page and Gordon Lannin were elected to Chesterville council.

December 7, 1972

Chesterville hotel and restaurant owners will be able to serve liquor with or without meals now, following an affirmative nod from voters last Monday. Although the respective establishments will have to obtain approval from the Liquor Control board of Ontario, they at least have the O.K. from the majority who answered the two questions at the polls during the municipal election.

The Chesterville Record
FOUNDED IN 1894
is available at
Talk of the Town
Long Sault



Wow, Look Who's 30!
Loved by all
Mom & Dad Wheeler
& all the family

VKH Vankleek Hill LIVESTOCK Exchange Ltd
ALAIN MARLEAU - 346-0113
Office - 678-3008
EXCHANGE MARKET REPORT
NOVEMBER 29, 1993
Sale Every Monday at 7:00 p.m.
GOOD CALVES: $1.50 - $2.35
High Seller: $2.37
Ferme Seniel Enrg. - St. Clet
COWS: 55¢ - 64½¢
High Seller: 65¢
D.E. MacMaster - Alexandria
Brian Brodie - Dalkeith
BRED BEEF COWS: $610. - $800.
High Seller: $940.
Noel Duval - Vankleek Hill
STOCKERS: 90¢ - $1.30
High Seller: $1.32
Howard Dawson - St. Eugene
No cows sold subject this week. Calves increased in price. Cows and stockers remained strong for a second week. Bring those cows and calves in early as we now start selling earlier. "Club Big" members this week are: Cassbrae Farms - 1,672 lbs. x 59¼ = $991.; Clark McCuaig - 1,754 lbs. x 61¢ = $1,070.; Heidi Farms - 1,728 lbs. x 59¢ = $1,020.; Jamie Cunning - 1,694 lbs. x 60¢ = $1,016.; Ken O'Shea - 1,858 lbs. x 62½¢ = $1,161.
For the next three weeks for the Christmas season, again, we are offering *free lunch specials. The high selling cow and high selling calf owners have a free lunch on us. So good luck and bring those cows in early.*

QUINTAN PRODUCTS INC.
Winchester • 774-3320
Best Prices - Agricultural Lime
Contracting - Excavation - Tile Drainage
- Steel and Plastic Culverts
- Septic Tanks and Sewer Pipe
- Plastic tubing and Fittings

CASS, GRENKIE
Barristers, Solicitors, Notaries
J. DOUGLAS GRENKIE, Q.C.
PETER J. REMILLARD, B.C.L., LL.B.
(Also of the Quebec Bar)
RICK T. LEROY, L.L.B.
BRAD F. COMEAU, B.Sc.,B.Ed., L.L.B.
OFFICES AT:
13 Ralph Street , P.O. Box 700
CHESTERVILLE - 448-2735
P.O. Box 820
WINCHESTER - 774-2004
(All files and documents of the former legal firms known as Cass & Cass and Cass & Workman are now located with the Cass, Grenkie law firm.)

EVERYDAY PHOTO SPECIAL



- Photofinishing Everyday Low Prices -
12 Exposure - $6.59 24 Exposure - $12.29
15 Exposure - $7.99 36 Exposure - $15.49
Seaway Valley Pharmacy
Chesterville - 448-2492

Looking For Affordable Gift Ideas - Come To
B & H
Country Woodcrafts
21 Riverside Drive - Chesterville - 448-2165
Bob and Helen Youmelle invite you to bring the kids to see Santa in his workshop while you shop
Friday, December 10 - 5 p.m. to 9 p.m.
Saturday, December 11 - 10 a.m. to 5 p.m.
Sunday, December 12 - 10 a.m. to 5 p.m.
• Jelly cupboards • shelves • candle holders • Victorian bows • nightgowns • table runners • bean bag dolls • potpourri • hats and much more
Free coffee & hot chocolate. Don't forget your camera!

Change of Ownership



To all who faithfully supported
Seaway Lighthouse Christian Bookstore
in prayer and patronage during the past twelve years, I express my gratitude and appreciation. Your encouraging visits and phone calls will always be remembered with affection.
Special thanks to Betty and the UCW, also Bette, Marilyn and Katherine for your efforts on behalf of church book tables over the years. To those who knew the door was always open - thank you.
In his love, Avie Docksteader
Please continue to support the new owner, Linda Murray, of Winchester.

ANNOUNCEMENT
SEAWAY INSURANCE BROKERS LIMITED, NEWINGTON, Ontario, is pleased to welcome JEAN MURPHY to their firm. JEAN has successfully completed the Insurance Brokers Course and will be selling Insurance in the Embrun, Casselman area. His portfolio will consist of Commercial, Marine, Farm, Auto, Home, Bonding and Life Insurance. Please feel free to call JEAN at his home 443-5455 or Newington office 346-2535 or fax 443-1348.
SEAWAY INSURANCE BROKERS LIMITED

AQUAFINE
Announcement
Aqua Fine Water Inc. is pleased to announce that
Steve Summers
has joined their firm as water consultant

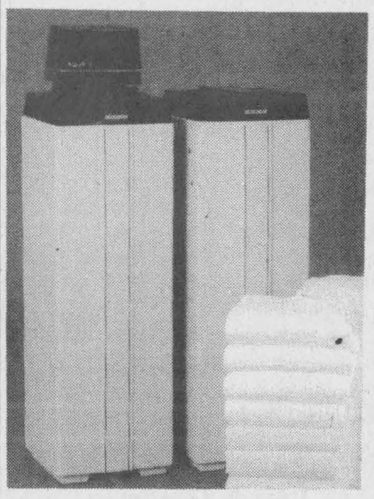



Steve Summers

Steve invites you to take advantage of our DECEMBER SPECIAL:
Purchase a water softener on our 12-month payment plan and pay NO INTEREST IN 1994.
Rent a water softener and pay no rent UNTIL APRIL 1994.
Up to 24-ft. plumbing, plus 5-year warranty on parts and labor.
STEVE SUMMERS Winchester Springs 774-3408

record classifieds

VISA

Classified Advertising Deadline 1pm Tuesday. Phone orders by Visa only. Call 448-2321. $4.00 + GST Minimum for 20 words. Extra Words 20¢ each.

FOR SALE

FIREWOOD FOR SALE - Call after 4pm. 984-2827.
8stf

FOR SALE - Storage tank, 600 gal., stainless steel, round, with a hatch. Call 984- 2991.
13tfc

FOR SALE - Large 28" color TV (Crosley/Philips) with full remote, on screen graphics and picture in picture. Beautiful color to watch and great stereo sound to listen to! Thinking TV? Think Crosley! It's like sterling on silver! John Witteveen T.V.-Appliances Sales and Service. 448-2766. RR2 Chesterville (Dunbar).
16-1

STIHL CHRISTMAS GIFT IDEA - 30 cc trimmer only $179.95; 41 cc chain saw as low $299.95. Eastern Engines, Hwy. 31, Williamsburg. 535-2488.
16-1

FOR SALE - Used 20" Panasonic color TV with remote control, in excellent condition, $165 tax included. John Witteveen T.V.-Appliances Sales and Service. 448-2766. RR2 Chesterville (Dunbar).
16-1

STIHL BLOWOUT - 64 cc chain saw only $499.95. Sales and service at Eastern Engines, Hwy. 31, Williamsburg. 535-2488.
16-1

FOR SALE - Wood-burning forced air furnace. Excellent condition, electric backup, $380 or B.O. 987-5763.
16tfc

NOMA SNOW BLOWERS - Free for 90 day O.A.C. 8, 10, 12hp. Eastern Engines, Hwy. 31, Williamsburg. 535-2488.
16-1

FOR SALE - Cracked chicken and cattle feed, cracked corn, cleaned rolled oats. $8/88 lb. bags. Please call ahead for pick-up. Phone 984-2427, 984-2849 or 984-2258.
16-1

FOR SALE - 6 Nintendo games, like new, $10 each or all 6 for $50. Phone 448-3584. Ask for Karen.
17

FOR SALE - All new home security system which will protect your home while you are away! As alarm is tripped it can call up to four friends or neighbors via telephone to warn them. Easy to install! No wiring required! All complete for just $369. Nice gift idea! John Witteveen T.V.-Appliances Sales and Service. 448-2766. RR2 Chesterville (Dunbar).
16-1

FOR SALE - Ground feed, shelled corn, barley, oats, wheat, mixed. $7/100 lbs. Bring bags. 9am-5pm. Closed Sundays. George Crites 527-5393.
21

FIREWOOD FOR SALE - Softwood slabs (pine, spruce and cedar) 8'-12' long. $20/half-ton load. You pick up and load. Call 448-3172.
16

HAY FOR SALE - $1.25/bale, delivered locally. Call 448-3172.
16

FOR SALE - Baby crib w/mattress, dresser w/mirror, complete dining room set, toddler car seat, antique china cabinet, crib mattress. Also FREE to good home "puppy". Call 448-9038.
16

FOR SALE - Attention Hunters! Barnett cross bows & accessories available at Crysler Home Centre. Phone 987-2802.
16-2

CHRISTMAS GIFT IDEAS - Snowmobile saddlebags, boots, gloves, mitts and helmets, chainsaws, gas & electric trimmers & hedge trimmers. All at low, low prices. Open 9am-9pm 7 days a week. MacDonald's Small Engine 543-3560.
16

FOR SALE - Oregon chainsaw chain 16" - $16; 18" - $18. Winter chain oil $4.50 per jug. We can supply special chain to cut the large round hay bales. Open 7 days a week 9am-9pm. MacDonald's Small Engine. Telephone 543-3560.
16

FOR SALE - Old hens, $.50/bird. Call 984-2468; 448-2153; 448-1591.
16-2

FOR SALE

FOR SALE - 48" floor weaving loom, overall size 51"x39"x44". Four harness with 6 treadles. Extra reeds and accessories. Only $50. Phone 448-3716.
16

FOR SALE - 600 gal. DeLeval milk tank, round, with auto. wash & 3hp compressor. 984-2991.
13tfc

FOR SALE - Storage tank, 800 gal., stainless steel, round, with a hatch and 2" outlet. Call 984-2991.
13tfc

FOR SALE - 1980 Chev half-ton for parts. Motor good condition. Call after 6pm 984-2095.
13tfc

FOR SALE - Antique living room set, $75; original upholstery in good condition; antique sewing machine cabinet, completely refinished; 3 types of single beds with mattresses, $125; ping-pong table $65 & pool table & accessories, $200; white flowergirl dress & winter coat, 3X-4; new office fridge, $175. 987- 2198 or 764-5577.
14tfc

SPECIAL - 12x14 dark green area rug. Curran Carpet, 448-2068.
16-1

FOR SALE BY OWNER - 3 bedroom house in Crysler, $55,000, negotiable. Call evenings 443-3211.
17

TOTAL LIQUIDATION - Marble tile: 1.49 ft., ceramic: 1.09; vinyl flooring: 2.59; panelling: 4.95; oak floor select: 1.49; European hardwood floor: 1.19. Styrofoam 1": 3.59. Fibreglass bath #1: 159.00; Colonial doors: 16.95; aspenite 1/4: 6.99; 5/8: 10.99; plywood 4x4 1S: 6.49; 2x4x8: 1.25; 12: 2.19; 2x6x8: 1.99; 12: 3.56; 16: 4.61. Insulation R12: 18.29; R20: 16.99. For all spruce wood, look at our low prices. Materiaux Masson 819-986-5720.
17

FOR SALE - Hot Point self-cleaning oven, $225; Westinghouse fridge, $150; Westinghouse heavy-duty dryer, $150; freezer, $150; cedar chest, $100; wooden canister set, $25. Call 987-5499.
17

CHRISTMAS TREES FOR SALE - Scotch pine and spruce. Corner of College and Mary Sts., Chesterville. Phone 448-3307.
18

FOR SALE - Excellent condition 3-yr.-old almond colored 24" stove, $200; 30" white stove, $50. Phone 448-1939 after 5pm.
16

NOTICES

GETTING MARRIED? - Have your personal wedding story captured by an experienced photographer. We also take family, anniversary and personal photographs. Book early by calling Wayne LaPrade, Chesterville. 448-2852.
20tfc

MONUMENTS
Eastern Ontario Cemetery Memorials
RR2, Mountain, 258-2927
Monuments and markers in granite or bronze. Cemetery lettering and monument restoration.
Bruce Campbell
463 York St., Box 275
Winchester, 774-2493
14tfc

TUTORING - University graduate available to tutor elementary school children in most subject areas, e.g. English, math, French. Reasonable rates. Call 448-2321 days or 448-3422 evenings.
8tfc

BIG GUY'S USED FURNITURE & APPLIANCES - In Hooper's General Store, Main St., Moose Creek, Ont. 30 day warranty on appliances. Mon.-Fri. 9am-7pm. Sat. 9am-5pm. 538-2375.
16

FLAIR WITH FABRICS - Your one stop fabric, sewing notions and craft supply shop. Located at 18B Industrial Dr., Chesterville. 448- 9032.
12tfc

NOTICE

JASPERS FINE DESSERT CHRISTMAS GOODIES - Fruit Cake - 1 lb., 2 lb.; Christmas Cookies; Stollen; Logs; Tourtiers; Chocolates;Mincemeat; Tarts and Pies. 448-2598.
13tfc

NOTICE - Small house in Crysler to be shared, with private bedroom, $250/month. Call 987-5691 evenings.
15tfc

FISHER DEALER - South Gloucester, Rideau and Power Rd. Complete line of snowplows and sanders sales and service. Advance Machine Shop 822-1400.
14tfc

CRYSLER HOME CENTRE - Offers custom glass and plexy glass cutting; top quality paint with custom tinting and friendly personal service. Phone 987-2802.
16-2

WESLEY AUDIO VIDEO REPAIR - We repair and service televisions, VCR's and stereo equipment. Call Andy for a free estimate. 448- 1654.
19

CARPENTER/CONTRACTOR AVAILABLE - With wide variety of building trade skills - interior and exterior. 16 years experience. Residential - Agricultural - Commercial. G.S. Construction, Winchester Springs. 774-2452.
12, 14, 16, 18, 20, 22

BRENDA'S HAIR STUDIO - 9 Bergin St., Finch is open Tues. to Sat. Thursday evenings by appointment only. Phone 984-2932.
10, 12, 14, 16, 18

FRANK'S JUKEBOX - For your next coming event 489-3405. Whether a wedding, anniversary, mixed stag, tournament or "let's get together and have a party" the Jukebox can supply your music.
10, 12, 14, 16, 18

FREE 1 YEAR LUBE JOB - With the purchase or lease of any vehicle from Car-O-Line Autos, Chesterville. Telephone 448-2488.
16-1

HOME TYPIST!
Great income opportunity. $200-$500 weekly! For details call 1-504-646-4507, ext. T510 24 hours.
17

WANTED

WANTED TO BUY - Large round bales of straw. 543-3220.
16

RIDE WANTED - To Ottawa, City Hall area. Hours 7am-3pm. Call Jim 448-3728.
17

WORK WANTED - CLASSIC KLEAN HOUSEKEEPING SERVICES - Light housekeeping on a regular basis to heavy- duty cleaning. References. Helping to make your home a place of rest! Call Rita 774-5853.
16

WORK WANTED - Mother of one will care for your children while you're not able to. Clean, warm environment, quality play-time, hot lunches, story time and lots of T.L.C. References available. Kathryn 448-2111.
16

WORK WANTED - Been putting off that do it yourself job? Delay no longer. Call Russell Robinson for quality carpentry at an affordable price. No job too small. Call 448-3534.
16

WANTED - School bus and school vehicle drivers, licensed or will train. Contact Brannen Bus Lines between 9am-5pm at 448-3325.
13tfc

WORK WANTED - Will babysit in my home. Experienced. Meals provided. Cannamore area. Call 448-9037.
16

WANTED - Every Tuesday, healthy Holstein bull calves. Top price for good young calves between 95-110 lbs. Deliver to Delft Blue Veal Farm, Lightning Street, Williamsburg between 10am-2pm. For prices of the week phone Walt at 543-2796 Monday nights after 8pm.
45tfc

FOR RENT

HOUSE FOR RENT - 2 bedroom, in Newington. Available Dec. 1. Call 448-3560.
16

FOR RENT - 1 bedroom apartment in modern block in Chesterville. Fridge, stove and parking included. On site laundry facilities. Available Jan. 1. 448-2558.
16

APARTMENT FOR RENT - 23 Moffat St., Morewood. 2 bedrooms, parking, on site laundry facilities. $416/month plus utilities. Call 448-1224 or 1-800-561-8151.
19-4

FOR RENT - 3 bedroom apartment in Winchester for January 1, 1994. Second floor, stove, fridge and heat included, $475 monthly. Call 774-5323.
16tfc

FOR RENT - Bachelor apartment in Berwick, $275/month. Separate, nice and cozy, pay your own utilities. Available Dec. 20. Phone 6- 8pm. 346-2317.
16tfc

FOR RENT - 3 bedroom house in Chesterville. Gas heat. Pay your own utilities. Call 448-2755 between 6-10pm.
16tfc

FOR RENT - Commercial space available in Crysler. Call 987-2802 between 9am and 6pm. After 6pm call 987-5316. Ask for Claude.
16-2

FOR RENT - 1 bedroom apartment available immediately, Winchester. Includes fridge and stove. $420 monthly plus hydro. Call 774-5323.
12tfc

DEATH NOTICE

DEATH NOTICE
McELROY - Donald William at York County Hospital, Newmarket on Tues., Nov. 23, 1993 in his 51st year. Don McElroy beloved son of Helen and the late William McElroy (formerly of Chesterville). Dear brother of Roger and his wife Joan, Mary (Mrs. Graeme Gilgour), Kathy (Mrs. Larry Jackson), Bob and his wife Nancy, Nancy (Mrs. Andy Stacey), Dave and Joan (Mrs. Randy Lindsay). Don will be missed by many nieces and nephews. Funeral service was held in Newmarket on Nov. 25 with interment following at Newmarket Cemetery.
16

COMING EVENTS

AVONMORE SENIORS' CRAFT SHOW & SALE - At Community Centre, Sat., Dec. 4, 11am-4pm. Lunch available. Free admission.
16

BERWICK SANTA CLAUS PARADE - Sun., Dec. 12, 2pm. Leaving from the Township Garage. All floats welcome!
17

BAKE SALE - Dec. 4, Community Hall, Chesterville. 10am-12 noon. Proceeds to Chesterville Unit of W.D.M. Hospital Auxiliary.
16

CHESTERVILLE MERCHANTS' MEETING - Tues., Dec. 7, 7:30pm at the Nelson LaPrade Centre. All welcome.
16

TRIMMING A VICTORIAN CHRISTMAS TREE - Dec. 2, 7-9pm at the Chesterville Heritage Centre, 14 Victoria St., Chesterville. An introductory presentation explores the traditions, from centuries past, that surround our modern day Christmas tree and its decorations. During the hands-on portion of the workshop, participants will make several unique Victorian decorations, including charming candy cornucopias, novel paper decorations and delicate hanging ornaments, to take home. Cost: $5/participant. To register call Pat Coyne att 448-2033. Sponsored by the Chesterville & Dist. Historical Society.
16-1

COMING EVENTS

4TH ANNUAL CHRISTMAS CRAFT & BAKE SALE - Williamsburg United Church Hall, Dec. 4, 10am-3:30pm. Refreshments available. Door prizes. Free admission.
16

N.D.D.H.S. CONCERT BAND CHRISTMAS CONCERT - Fri., Dec. 10 at 7:30pm. Tickets are available at the door or from any band member.
17-2

BINGO - At Chesterville Legion Hall Sat., Dec. 4, 1993 at 1pm. Sponsored by Chesterville Legion Auxiliary Branch 434.
16-1

CHESTERVILLE LEGION DANCE - Sat., Dec. 4, 1993 at 9pm. Featuring "Vern and Judy". Everyone Welcome.
16-1

MOREWOOD R.A. MONTHLY MEETING - Wed., Dec. 8, 1993 at 8pm at Winchester Twp. Community Centre, Morewood. Everyone Welcome.
16-1

CHESTERVILLE COMMUNITY CAROL SERVICE - Sun., Dec. 5 at 7:30pm at Trinity United Church. St. Mary's Youth Choir and a combined choir from all local churches will come together to present special Christmas music. Come and join us in "singing merrily on high".
16-1

SANTA'S WORKSHOP - 21 Riverside Dr., Chesterville. Fri., Dec. 10, 5-9pm. Sat., Dec. 11 and Sun., Dec. 12, 10am-5pm. Bob and Helen Youmelle invite you to bring the children and your camera to visit Santa while you shop from our large assortment of handmade items including pine cupboards, candle holders, place mats, Victorian bows, night gowns, bean bag dolls and more. Visa and Mastercard welcome.
17

ST. MARY'S C.W.L. CHRISTMAS MEETING - Tues., Dec. 7, Parish Hall. Pot Luck following meeting. 7pm Mass.
16

NEW YEAR'S EVE BALL - Featuring the Don Morrell Orchestra, Morrisburg Legion. 9pm-1am. Midnight Buffet. Tickets $28 each. Available at Morrisburg Legion, Becker's, Iroquois or Don Morrell.
16

MOREWOOD FIREFIGHTERS BINGO - Second and fourth Saturday of each month. Starts 1pm sharp. Everyone Welcome. You must be 18 to play. Over 125 players - Jackpot will go.
32-25

PARKS OF THE ST. LAWRENCE STAFF ASSOC. CHRISTMAS DANCE - Sat., Dec. 11, 1993 at Morrisburg Legion. Social hour 8-9pm. Music (Bruce McKinnon). 9pm-1am. $7.50/person.
17-3

81ST BIRTHDAY CELEBRATION - The family of Bill Sanderson would like to invite friends and family to come and celebrate his 81st birthday. It is to take place at the home of Robert Sanderson, 10 Minto St., Finch on Sun., Dec. 5, 1993 from 12-4pm. Everyone Welcome. Best Wishes Only.
16

CRAFTS & BAKE SALE - At Residence Notre-Dame, 1015 Notre-Dame in Embrun, Ont. on Sat., Nov. 27, 1993 from 10:30am-4pm. Meat pies, squares, fudge, fresh hot doughnuts, all for your Christmas activities. Christmas decorations, assorted crafts, knitted slippers, mitts, socks, stocking stuffers and much more. For information 443-2585.
16-2

FINCH SANTA CLAUS PARADE - Sat., Dec. 11 at 2pm.
16-2

CRAFT & BAKE SALE - Sat., Dec. 11, 1993 at Dunbar Hall. 10am-5pm. Something for everyone. Hope to see you there.
17

BINGO - Every Sunday night at Dunbar Recreation Centre. Jackpot given every week. Doors open at 5:30pm. Bingo starts at 7pm. Sorry no admission under 18 years of age.
5tfc

Winchester Theatre
FRI. DEC. 3, SAT. DEC. 4
7:30 P.M.
"COOL RUNNINGS"
RATED: P.G.. Disney Movie. A Jamaican bob sled team at the Calgary Olympics
Playing December 10 & 11
"LOOK WHO'S TALKING NOW"

Xmas Trees now available at *Chesterville's Tickle Trunk*
146 Queen St. W.
Chesterville
(behind L.C.B.O.)
We deliver
448-3507
17-2

ATTENTION!
Do you have Cattle to Haul?
Give us a call!
Ian or Dan McMillan
984-2218 / 984-0030
If no answer, please leave a message

Jaspers T.M.
Fine Desserts
Christmas Desserts
Italian Zocotto wonderfully light, different and delicious. $23.00
Cheese Cake.....$15.00
You name the flavour
Santa Claus Cake...$12.00
Truffles.....12/$7.00
448-2598
Freshness, Quality & Service
Proprietor: Heather Parent
78 Main Street N.
Chesterville

New Year's Dance
Dec. 31/93
9:30 p.m. - 1:30 a.m.
Finch Community Centre
Ticket: Advance $10.00
At the Door: $12.50
Available from any Lions Club Member
Music: D.J.
Buffet served
Sponsored by the Finch & District Lions Club

Heritage Cafe CHESTERVILLE
Birthday Special
Plan your birthday dinner with us
Birthday Gal or Guy eats 1/2 Price
Cake supplied
Call and make your reservation or for more information call
448-1737

APPLES
Apple Cider and Apple Products
Smyth's Orchard
Dundela
(between Williamsburg & Dixons Corners)
Open 7 days a week 8am-Dusk
652-2477

Karen's Hair Studio
is a great place to stop for Xmas Shopping for that hard to buy person.
Evening appointments available
BOOK EARLY!
57 Hummel St.
Chesterville - 448-2152

ZANDBELT RESIDENTIAL DESIGN
• *Custom House Plans*
• *Renovations & Additions*
• *Design Consultation*
Charlene Zandbelt
774-5637

KELLY'S K-9 Grooming
Grooming all breeds of Cats & Dogs
Baths & Flea baths, Nail clipping & more
15% off for the month of December on all grooming
(Min. $20.00 service)
Phone for your appointment
Laura Kelly - 448-1788

DMC Carpentry
DMC CARPENTRY
R.R. #3, Crysler, Ont. K0A 1R0
987-2058
Renovations, Additions, Doors, Windows, Decks, Siding, and more.
Darren Chambers

IN MEMORIAMS

IN MEMORIAM

BROWN - In loving memory of a dear son and brother John Thomas, who passed away Nov. 30, 1991.

To me you were so special John,
What more is there to say,
Except to wish with all my heart,
That you were here today.
They say that time heals everything,
But I know that isn't so,
Because it hurts as much today,
As it did two years ago.

Much loved and sadly missed by Mom, Bob, Dede and Nicholas

16

IN MEMORIAM

OUDERKIRK - In memory of Melburn (Bob) who passed away Dec. 2, 1992.

I do not need a special day to bring you to my mind
For the days I do not think of you are very hard to find
If all this world were mine to give I'd give it yes and more
To see the face of Bob dear come smiling through my door.

Lillian Droppo

16

IN MEMORIAM

STEWART - In fond and loving memory of a dear husband, father and grandfather Milton, who passed away Dec. 1, 1991.

Always remembered by his wife and family.

Laura Stewart

16

IN MEMORIAM

PRESLEY - In loving memory of a dear father Willard, who passed away Dec. 4, 1980.

He wished no one a last farewell,
Nor even said goodbye
He was gone before we knew it
And only God knows why,
For those who have a father
Treasure him with care
For you'll never know how much you miss him
Until you see his vacant chair.

Always remembered Wayne

IN MEMORIAM

OUDERKIRK - In fond and loving memory of a dear brother-in-law and uncle Melburn (Bob), who passed away Dec. 2, 1992.

Gone but not forgotten.

Sister-in-law Golda Ouderkirk and nieces: Vivian Smith, Betty Lefebvre and Norma Kearns

16

IN MEMORIAM

PRESLEY - In loving memory of a dear father Willard, who passed away Dec. 4, 1980.

We have only a memory, dear Dad
To keep our whole life through,
But the sweetness will linger forever,
As we treasure the image of you
They say memories are golden,
Well maybe that is true
But we never wanted memories, Dad
We only wanted you.

Always remembered Junior and Sheila

16

IN MEMORIAM

WINTERS - In loving memory of a dear husband, father and grandfather Ralph, who died Dec. 5, 1992.

Your smile is gone forever,
Your hands we cannot touch,
But we have many memories
Of the one we loved so much
These memories are our keepsakes
With which we will never part
God has you in his keeping
And we have you in our hearts.

Sadly missed by wife Lois and Family

16

IN MEMORIAM

PRESLEY - In loving memory of a dear father and grandfather Willard, who passed away December 4, 1980.

Memory is a precious gift
That time cannot erase
And those we love are never far
Beyond our hearts embrace.

Always remembered Ab, Joyce and Rory

Bruce R. Kerr
Insurance & Investments



GICs

1 year	3 years
4.5%	5.4%
5 years	1 year Cashable
6.0%	3.5%

LIFE AND DISABILITY INSURANCE
NO LOAD MUTUAL FUNDS
Some minimums may apply. Rates subject to change.
456 Main St. E., Winchester
Telephone 774-2456

Adult Day Program Co-ordinator

(16 hours per month)

Responsibilities:
- Plan & implement activational and motivational programs for seniors twice a month
- Provide stimulation and social interaction

Qualifications:
- Gerontology, Home Support Level III or equivalent
- Experience in health profession
- Knowledgeable in recreation for older adults

Forward resume by December 8, 1993 to

Janet Levere, Park Lane Seniors' Support Centre, Box 227, Park Drive Villa, Williamsburg, Ontario, K0C 2H0.

ATTENTION
DO-IT-YOURSELFERS

Get your quality parts delivered to your door at **NO EXTRA CHARGE.**
Call Brent, 821-1252.

We'll give you the shirt off our back!



Petric Ford
Hwy. 31
Vernon
821-1252

OPEN HOUSE
Saturday, Dec. 4
10:00am to 4:00pm
at
Seaway Lighthouse Christian Bookstore



539 St. Lawrence Street, Winchester
774-2410

Please join us for coffee and donuts, and help us to say thank you to Avril Docksteader for all her years of service to the community of Winchester. She will be very much missed by the many people whose lives she has touched, but I am certain that her new granddaughter will appreciate her presence! **And as the new owner of Seaway Lighthouse, I would also like to thank Avril for her patience and kindness as she has helped me learn the ropes.** I hope you won't mind the occasional desperate phone call, Avie! May God bless you, and may all your future endeavors be rewarding.

Linda Murray

THE TOWNSHIP OF WILLIAMSBURG
PUBLIC MEETING

The Township of Williamsburg will hold a **Public Meeting** on **Tuesday, January 4th, 1994** at **8:00 p.m.** in the **Council Chambers** to discuss and review the Township of Williamsburg Official Plan. All interested residents are asked to attend with suggestions or comments as to possible revisions.

Michael S. Waddell
Clerk-Treasurer



Community Carol Service
Sunday, December 5
7:30 p.m.
Trinity United Church
Chesterville
Everyone Welcome!

Signature Driving School

ONTARIO SAFETY LEAGUE APPROVED

at Lannin Business Centre
B2-457 Main Street East
Winchester

XMAS SPECIAL
4 Day Course
December 27, 28, 29 & 30

O.S.L. Certificate

To register call now 774-0628

"Our Signature is our Guarantee of Excellence"

Sutton GROUP
DYNASTY REAL ESTATE LTD.
Alan LaPierre 448-3306

Get Canada's fastest growing real estate system working for you

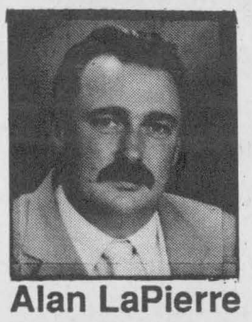

Alan LaPierre
448-3306

"OVER 6,000 REAL ESTATE AGENTS CAN'T BE WRONG!"

Thinking of selling?

Please call me for a **FREE MARKET EVALUATION** and we can also discuss proven marketing strategies to give your property the competitive edge.

Working for you from sign up to sign down.
DON'T SETTLE FOR LESS

- **FULL MLS SERVICE** at competitive rates.
- I live and work full-time in your area.
- Guaranteed weekly advertising until **SOLD.**
- Consistent award-winning top producer.
- Committed to **TOTAL** customer satisfaction.

LET'S MOVE TOGETHER - CALL 448-3306



HAPPY 25TH BIRTHDAY
Les.!
December 4

PORTOLANO GLOVE FACTORY OUTLET
840 Walker St.,
Prescott, Ontario
40 - 70% off
Suggested Retail Prices every day of the year
Leather, Gloves, Knits, Scarves, Shawls, Sweaters, Vests, Italian Silk Ties & Fashion Hosiery
Store Hours:
Monday - Friday 10 am - 5 pm
Saturday 10 am - 4 pm
18-4

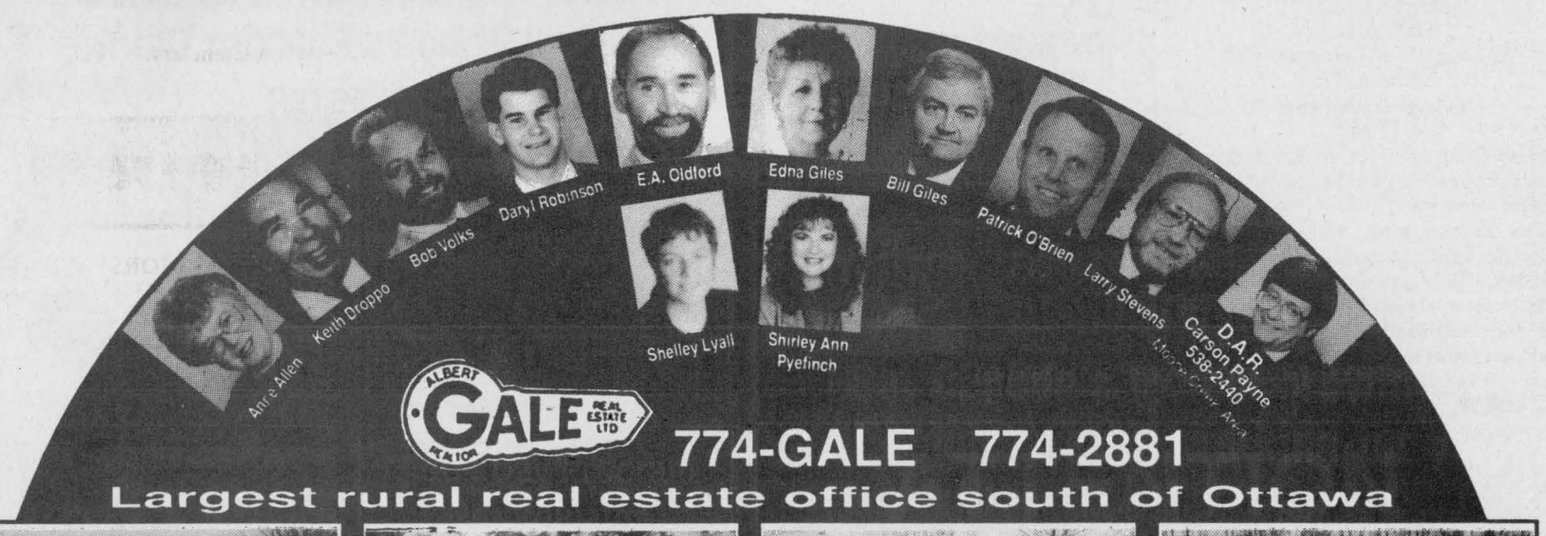

ALBERT GALE REAL ESTATE LTD. REALTOR
774-GALE 774-2881
Largest rural real estate office south of Ottawa



Winchester village. 3 bedrooms, 2 baths, finished basement, large lot, $109,900. Call **Daryl Robinson, 774-0482.**



$119,900, Mountain. Beautiful lot, mature trees, 3 bedrooms, deck, woodstove. **Shirley Ann Pyefinch, 989-2993.**



$106,900, nice lot in town. 3+1 bedrooms, finished rec room, above-ground pool and deck. Call **Bob Volks, 774-5040.**

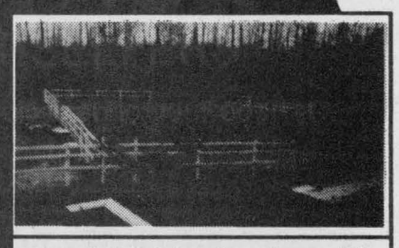

10-acre hobby/horse farm. Bennett Rd., Mountain, brick bungalow, barn, corrals, bush. $136,900. **E.A. Oldford, 774-3497.**



$134,900, hobby farm, 49.5 acres, 3 bedrooms, good barn, near Winchester. Call **Edna Giles, 774-3946.**



Country charmer! $139,900. All brick with water source heat pump, on 1 acre. Lots of extras. Call **Anne Allen, 535-2578.**

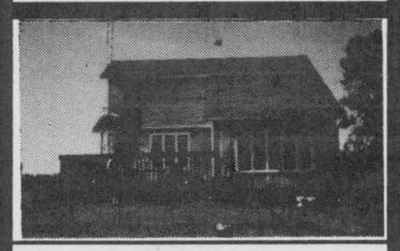

$115,000, well maintained contemporary home. Country lot, hardwood floors and more. **Patrick O'Brien, 448-9060.**

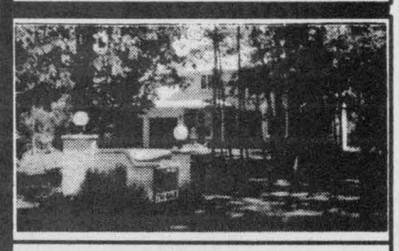

$189,900, Winchester/Vernon. 3 bedrooms, main-floor family room, fireplace, 2 treed acres. **Bill Giles, 774-3946.**



Open House, Sun., Dec. 5, 2-4pm. Excellent starter home, 1 McConnell Crt., Morewood. $102,900. **Larry Stevens, 448-1814.**

Country acreage, $56,900. 61 acres of tiled land presently in hay. Clark Rd., west of Mountain. **Shelley Lyall, 989-1050.**

Cash crop land, $240,000, 200 acres tiled, possible irrigation. Call **Keith Droppo, 448-2404.**

Places are selling fast and furious. Aren't you just a little curious? **Call about the Gale Marketing System.**

GALE MARKETING IS THE KEY TO YOUR FUTURE

Century 21
McINTOSH AND PROULX
REAL ESTATE LTD.
MLS
504 Main St., Winchester
774-3990



CENTURY 21 McIntosh & Proulx Real Estate Ltd. is pleased to announce **Mr. Darrin Kelly** is a new addition to their sales staff. Darrin has successfully completed the Ontario Real Estate course and is looking forward to meeting all of your real estate needs. Call Darrin at 774-0268.

The perfect gift for the car enthusiast



GM Cleanup Kit
$24.99 *(while quantities last)*
Includes all-purpose spray cleaner, glass cleaner, Multi-Wash, Jet Glaze, chamois, wash mitt in a wash bucket
Ask us about our Accessory Specials
PARTS GM SERVICE
The expert choice.
Drewery
PONTIAC BUICK LTD. WINCHESTER 774-2360

AUCTION SALES

AUCTION SALE
TRACTOR, TOOLS & HOUSEHOLD
Norman Rumer
Presbyterian Church Hall
Ingleside, Ont.
SAT., DEC. 4
10 AM

Machinery: Oliver Super 55/hyd.; 16hp John Deere 48" cut hydrostatic; rotor tiller; wood splitter; 6' blade rotates; bucket; snowblower; wood lathe; bench grinder; 10" radial saw; 6" jointer; mechanic's tool chest; shelving unit on wheels; 9" record vice 5"; scaffold; hand tools; MacCullough chain saw; water pump; cement mixer; gas welder; ladders; hand tools, other misc.

Antiques & Household: Hall table; Queen Anne foot stool; 36" & 24" brass pie crust Indian tables; dishes including Royal Crown Derby luncheon set; glass; lamps; 2 love seats; coffee tables; pine reproduction dough box; dry sink; buffet & hutch; side board; brace back chair; rod back chair; assort. of brass; single bed; dresser; night stands; high boy; prints; collector plates; a good assort. of small and other misc. articles.

TERMS - CASH OR ACCEPTABLE CHEQUE
Lunch
Flora Grant Dumouchel
Auction Service
Ingleside, Ontario
537-2925

16-1

UNITED COUNTIES OF STORMONT, DUNDAS & GLENGARRY ROADS DEPT.
AUCTION SALE

The Counties' Roads Department will be holding an auction sale to dispose of surplus items - including one (1) John Deere loader (15 yrs. old); four (4) crew cabs (6 yrs. old); one (1) pick-up (7 yrs. old); one (1) Blaw Know paver (30 yrs. old); one (1) HB pug mill (25 yrs. old; culverts (various sizes and lengths); one (1) plow wing; cracksealing equipment; scrap metal and other miscellaneous items.

The auction is to be held at the: St. Andrews West Patrol Garage (Approximately 0.4 km east of King's Hwy. #138, Lot 11, Conc. 6 Cornwall Twp., south side of County Rd. #18
WED., DEC. 8, 1993
Commencing at 10 AM
AUCTIONEER
Murray Blair

All items sold as is, delivery NOT included. Purchased goods must be removed from the above site before 12:00 Noon on Thursday, December 9, 1993. County manpower, **weather permitting**, will be available until 3;30 PM on the day of the sale and from 7 AM until 12:00 Noon on Thursday to assist in the loading of purchased items.

TERMS OF SALE
CASH, ACCEPTABLE CHEQUE OR PRE-ESTABLISHED CREDIT NOTE

Items may be viewed at St. Andrews West Garage on Tuesday, December 7, 1993.

16-1

AUCTION SALE
SAT., DEC. 4
At Knight's of Columbas Hall
Embrun, Ont.
1st street behind church
11 AM

Round living room set; wicker table; antique dresser & tables; lots of old dishes; set of wine glasses, over 100 yrs. old; knick knacks; stove, fridge; gun box; electric grill; humidifier; microwave cabinet; Christmas articles; 2 Homelite chain saws, 1 new chain; 3hp snow blower, Snow Shark; 4 boxes of mechanical tools; other tools; electric indoor BBQ and 100's of other items.

TERMS - CASH OR CHEQUES
With Proper ID
For Information
AUCTIONEER
Regent Menard
613-443-2884

16-1

BIRTH

BIRTH ANNOUNCEMENT

WINTERS - Alan and Norma are thankful that Kelsey Jordan finally arrived on October 9, 1993. Ryan and Amy are thrilled to have their little sister at home on the farm. Kelsey weighed in at 9 lbs. 5 ozs. Kelsey is the 18th grandchild for Lois Winters and the 6th for Florence Leitch. We would like to thank all the nurses on the 6th floor, Hotel Dieu Hospital, Cornwall. You are a great group of people. Also special thanks to Dr. Puranik for her excellent care.

16

BIRTH ANNOUNCEMENT

FORBES - Terry wants to tell everyone that on November 28, 1993 he became a big brother to Justin James, who weighs 9 lbs. 1-1/2 ozs. Tony and Dawn are very proud and excited as are grandparents Claude and Judy McPhail of Chesterville, Linda Forbes of Wiarton and great-grandparents Jim and Hanna Brown, also of Wiarton.

16

FREE

FREE TO GOOD HOME - Mixed Shairp'ei pups. Call 984-2302 from 2-9pm.

17

FREE - Adorable puppies. Available immediately to a good home. Black Lab/Border Collie mix. Call anytime and leave message 448- 9040.

16

The Chesterville Record
FOUNDED IN 1894
is available at
Mustard's Variety
Iroquois

HELP WANTED
CARE SUPPORT WORKER
to assist the elderly
PERMANENT POSITION
3 - 4 days weekly
Alternating weekends
4 pm - midnight shift
CRYSLER RESIDENCE
987-5562
Call between 8:30 am - 4 pm


MOREWOOD KITCHENS
Manufactured on Premises
KITCHEN CABINETS
Traditional & European
Vanities • Wall Units
MOREWOOD
448-2739
Prop. Rejean Pomainville

TOWNSHIP OF OSNABRUCK
WOOD FOR SALE TENDER
Closing Date - December 10, 1993
4:30 P.M.
Wood may be seen at Farren Drive and Industrial Road
Ingleside, Ontario
Tender forms available at the Municipal Office
County Road 14, Ingleside, Ontario

Are your sound investments a little too quiet?
If you don't think you're making the most of your money, you probably aren't. Investors will tailor a financial plan that meets your financial goals.
CALL Clara Erdman
Res. 774-0255
Office 723-7200
to find out more.

CLARA ERDMAN
Investors Group / Building futures since 1940.

WINCHESTER STEEL
New Winter Hours
December 1 to February 28
Monday to Friday, 9am-4pm
Saturday 9am-12 noon
Highway 31, Winchester, Ont.
Telephone 613-774-2127

ALZHEIMER SOCIETY OF CORNWALL & DISTRICT
ADULT DAY SUPPORT PROGRAM
NOR-DUN SENIOR'S SUPPORT CENTRE
WINCHESTER
Volunteers needed for one day weekly, Tuesdays, from 10:00 a.m. to 2:30 p.m.
DUTIES: To assist program staff with;
- group activities
- meals
- providing supervision on outings

Training will be provided, sessions to begin early December. For more information, please contact **Denise Lafortune** at **774-6109.**


COMPLETE CLAYVIEW DISPERSAL
of Piet & Isabel Kerkhof
and Family
at
FAWCETT SALE ARENA
Monday, December 6
at 12:00 noon
70 Head of Purebred Holstein Cattle
- 38 cows bred for year-round milk production
- 13 bred heifers
- 19 open heifers and calves
2 EX, 7 VG, 18 GP, 1 G, 10 NC

Sired by Majesty, Astro Jet, Starbuck, Inspiration, Triple Threat and Warden.
Herd is DHIA tested.
Also semen selling - 7 Triple Threat, 2 SWD Valiant, 15 Nelacres Senator, 8 Majesty, 10 Marquis Ned, 1 Sir Christopher.
5 Service Age Bulls Selling
CONSIGNMENTS STILL BEING ACCEPTED
Sale managed by:
Ralph J. Fawcett 613-774-5710
Sale Arena 613-989-5554
RR3, Winchester, Ontario, K0C 2K0

Letters to Santa ...

Hey Kids! Did you know that Santa Claus reads the Chesterville Record? Well, he does, and that's why sending us your letter to Santa will make sure it gets his very special attention. Send your letters to:
Santa, c/o Box 368, Chesterville, K0C 1H0 before December 15.
Letters will be published December 22.

BDO DUNWOODY WARD MALLETTE CHARTERED ACCOUNTANTS
Ward Mallette's Winchester office offers a full range of services in areas of:
- Financial Statement Preparation
- Computer Installation and Training
- Personal Tax Returns and Planning
- Goods and Services Tax Consulting

475 Main St., Winchester, Ont. K0C 2K0
Tel.: (613) 774-2854 • 1-800-268-0019

Dr. Steve M. Zajacz and Associates
DENTISTRY
We provide the following services for children and adults:
- Preventive • Root Canal Therapy
- Crown & Bridge • Orthodontics
- Surgery • Dentures

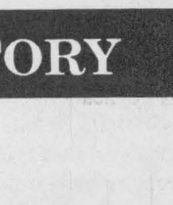
We Welcome New Patients!
Dr. Steve M. Zajacz and Associates
13 Church St., Chesterville
448-3389

Growing Up Is Too Important To Be Left To The Kids

In *Turn Your Heart Toward Home*, Dr. James C. Dobson gives a rallying call to care about our families. To protect our children. To turn to the values that make homes strong.
Take the first step. See *Turn Your Heart Toward Home.*
Turn Your Heart Toward Home
Here's Your Ticket!
Each evening is **FUN and ENTERTAINING** and filled with help for all parents involved in the task and joy of raising children today.
Come to St. Andrews Presbyterian Church Hall - Chesterville - First Tuesday 7:30 p.m. each month.
For more information call 448-2516
Come Expecting, Leave Rejoicing!

CHURCH DIRECTORY

NATIONSIDE PENTECOSTAL CHURCH
13 Albert St.
CHESTERVILLE
Pastor: Rev. Harold J. Morden
448-2084
SUNDAY, December 5, 1993
10:00 A.M. - Sunday School
11:00 A.M. - **Communion Service**
"WORRY FREE LIVING"
Tues. 9:30 A.M. - Ladies Prayer Meeting
7:30 P.M. - Women's Ministries
Affiliated with the Pentecostal Assemblies of Canada
May 1994

HARMONY COMMUNITY CHURCH
Evangelical Missionary Church
Hwy 31 & Ormond Road
774-5170
Pastor: Rev. Daniel Laronde
SUNDAY, December 5, 1993
10:30 A.M. - Worship Service
Super Church for ages 1-12
Wed. 7:30 P.M. Praise & Bible Study
Dec. 1993

PRESBYTERIAN CHURCH
Morewood &
ST. ANDREW'S - Chesterville
Pastor: Rev. Bert de Bruijn
448-2516
SUNDAY, December 5, 1993
Morewood
11:00 A.M. Sunday Worship
Nursery & Sunday School
Chesterville
CELEBRATION OF THE LORD'S SUPPER
9:25 A.M. - Sunday Worship
Nursery & Sunday School
Mon. Prayer Vigil Day
11-12, 2-3, 7-8
Tues. 9:30 A.M. "Coffee Break"
Community Bible Study.
Nursery & Toddlers "Story Hour"
7:30 P.M. Dr. James Dobson's Video: "TURN YOUR HEART TOWARD HOME."
Thurs. 6:30 P.M. - Bible Fun Clubs
J.K.-Gr.1 & Gr.2-4
Junior Youth Gr.5 and Gr.6
Fri. 7:00 P.M. Chesterville Christian Youth Gr.7-8 & H.S.
COME EXPECTING LEAVE REJOICING
May 1994

ST. LUKE'S - KNOX PRESBYTERIAN CHURCH
FINCH
Rev. Leslie Walker
984-2210
SUNDAY, December 5, 1993
10:30 A.M. - Worship Service & Sunday School
Everyone Welcome!

ST. MARY'S CATHOLIC CHURCH
CHESTERVILLE
Father: Jim Esper
448-3262
SUNDAY, December 5, 1993
HOLY MASS
7:30 P.M. - Sat. Night Mass
9:00 A.M. & 11:00 A.M. - Sunday Morning Mass
Jan. 1994

DUNBAR PRESBYTERIAN CHURCH
DUNBAR
Rev. Gregory W. Blatch
Organist: Mrs. Marjorie Thom
9:30 A.M. - Sunday Service
Everyone Welcome!
May 1994

CHRISTIAN REFORMED CHURCH
WILLIAMSBURG
448-3580
SUNDAY, December 5, 1993
9:30 A.M. - Morning Service
7:30 P.M. - Evening Service
Nursery provided during all services.
You are invited to worship with us.
FAITH 20 can be viewed every morning at 5:30 am on Channel 6.
May 1994

UNITED CHURCHES
CHESTERVILLE - MOREWOOD
Minister: Rev. Roy Harwood
448-3549
SUNDAY, December 5, 1993
MOREWOOD - 9:30 A.M.
CHESTERVILLE - 11:00 A.M.
EVERYONE WELCOME
June 1993

HOLY TRINITY ANGLICAN CHURCH
CHESTERVILLE
Rev. George Bruce
SUNDAY, December 5, 1993
11:15 A.M. - Sunday Worship
June 1993

The Record Sports

Link to run for Canada

Chris Thatcher
Record Staff

For fanatical joggers, it doesn't get much better than the terrain of Vancouver's Stanley Park, a melange of wooded trails, rolling hills, step inclines and a paved, picturesque seawall.

On a cold, wet morning last Saturday, Murray Link ran through eight kilometres of the park to secure a berth on the Canadian team heading to the World Cross-Country Championships in Budapest, Hungary, next March.


Murray Link

Link, 16, placed fourth in a field of 90 runners in the junior men's division of the Canadian championships in Vancouver, recording a personal best time of 25:54 minutes. The top five runners qualified for the world championships.

"I was really surprised. I figured somewhere in the top 20 would have been very good," Link said. "I had no expectations so it wasn't a nerve- wracking experience. I figured the top 10 would be a bonus.

"This would be my best race ever, my fastest."

Although he has heard a little about the course he'll be running in Budapest, Link is realistic about his chances in a world-class field.

"I've heard it's supposed to be on a grassy horse track," he said. "I'll be running for Canada — they give us a complete outfit. But there's no added pressure. I'm hoping to break the top 100."

The Winchester resident, running for the Ottawa Lions Track Club, actually finished the Vancouver race in sixth place. But two of the first four runners were a year older and ineligible for the World meet.

"Canada has a different age rule which allows you to run when you're one year older (than the international junior cut off), but you can't compete in (international competition)," Link said.

The North Dundas District High School student was also in familiar company for most of the race. Link faced four of the top five finishers in regional events earlier this year, including Lions Club teammate Sean Kaley, who placed second with a time of 25:35.

The Lions finished second overall in the team competition, with four of its five runners qualifying for Budapest.

Link got off to his customary strong start and held a position among the top 10 runners for the duration of the race.

"I was fifth off the start but I dropped back to ninth about half way," he said. "I made up some ground in the last half."

Although he ran 25:33 over eight kilometres earlier this fall at the Ontario Track and Field Association championships, he said the course was flat and therefore not a true test of his speed and stamina.

Curse of the Trojans
Gananoque foils Warriors again

When Sean Lee left for Barry's Bay and the Eastern Ontario Secondary School Athletic Association (EOSSAA) senior boy's "A" volleyball championships last Thursday morning, winning a medal was somewhere in the back of his mind.

Then he saw the Gananoque Trojans.

Under the coaching of Lee, the Warriors, two-time defending SD&G "A" champions, breezed through the regular season. But for the second year in a row, they ran smack into Gananoque in the round-robin of the EOSSAA tournament and made a hasty exit.

In 1992, Gananoque disposed of Tagwi in two quick sets. On Thursday, the Trojans gave a repeat performance with straight-set victories, 15-3 and 15-0, to eliminate the Warriors.

"I showed up with a stronger team (than last year) but Gananoque had an even stronger one," Lee said. "They had very good mechanics."

Tagwi losts its opening game of the six-team tournament to Vankleek Hill 15-10 and 15-12.

"We were in a tough pool," Lee said. "I took a look at the other pool — with Athens and Madawaska — and it didn't seem as tough. I think we might have done a bit better in that one."

MIDGET

Tagwi Secondary School came away with two of the top three positions at the SD&G "A" midget volleyball championship tournament Friday.

Tagwi's "A" team posted a perfect, undefeated record during the round-robin before ousting the Seaway Spartans 2-1 in the final. The Warriors' "B" team settled for the bronze.

While coaching two teams at once may be difficult, it pays off in the future, according to coach Sean Lee.

"I like to have 15-20 midget players. You lose some as time goes by, but by the time they get to senior you should have some serious players," he said.

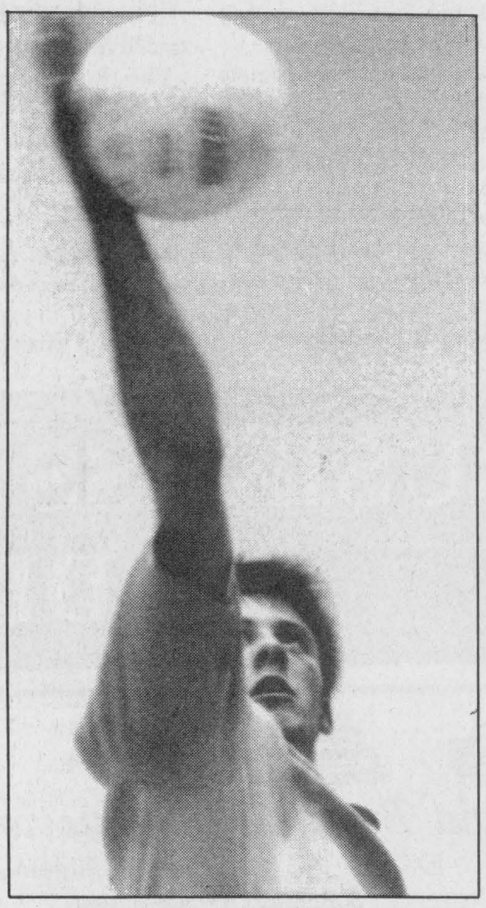

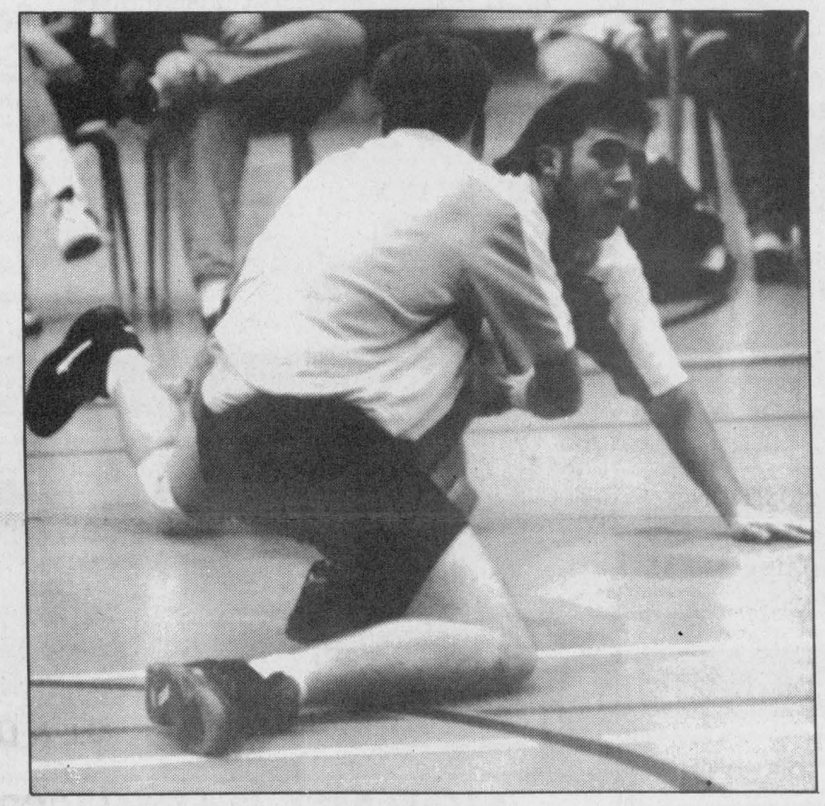

For the second year in a row, the Gananoque Trojans spoiled the Tagwi Warriors' bid for an EOSSAA "A" senior volleyball championship. The Trojans beat the Warriors, two-time defending SD&G champions, in straight sets in their second match of the round-robin of the Eastern Ontario playoff in Barry's Bay Thursday, despite the spiking and blocking of Darryl Sobering (left) and the setting and defence of Craig Cameron (below). Last year in Gananoque, the Trojans pulled off the same feat.

A horse course
Pony club offers start for new riders

Chris Thatcher
Record Staff

It may seem like a contradiction in terms, but you don't have to have a pony to be a member of the NOWILL Pony Club.

You just have to be "interested in them and hopeful for the future," according to Toni Dingwall, a Chesterville resident and mother of two club members.

The NOWILL club, an acronym for the towns from which its original members came — Newington, Osnabruck, Williamsburg, Ingleside, Long Sault and Lunenburg — begins its seventh year in January. Started in 1987 by a handful of riding enthusiasts, it has grown slowly but steadily to about 10 members.

Like any club with an upper age limit, 21, it gradually loses its members.

NOWILL is one of eight participants in the St. Lawrence/Ottawa Valley Regional Pony Club, which in turn is a member of the Canadian Pony Club, celebrating its 60th anniversary in 1994.

The pony club concept was started in Britain in the 1920's and there are currently clubs in over 30 countries.

"The main objective is to teach kids how to take care of horses," said Lillian Smith, a member of the executive from Berwick. "We're a very small club in comparison to some of the others."

The local club meets every second Sunday for lessons in a variety of topics, including hoof care, tack care, cleaning or "just to have a good time together," according to Dingwall. The club also offers riding lessons three times during the year.

In addition to sponsoring clinics on areas such as veterinary care, jumping and showing, the St. Lawrence/Ottawa Valley Region conducts bi-annual tests.

"It starts with a written test in the fall covering grooming, feeding, etc. If you pass that, there's one in the spring on stable management, and a riding portion," Smith said. "But the tests are optional."

The Region, as it's referred to by its members, also holds a quiz competition, "like Reach for the Top, where our members can test their knowledge. It goes right to a national level," Smith said.

During the first six months of the year, each club in the region hosts a tetrathalon, a combination of riding, swimming, running and shooting. According to the tetrathalon manual, the event is designed to "encourage, promote and develop (an) interest in horses and horsemanship."

The competitors are divided by age and ability into five classes, ranging from pre-novice to senior. The top athletes meet in a regional event in June to determine a representative for the National Tetrathalon Event. The winners in each division then compete at an international event.

The cost for a yearly membership is $60, though that only covers NOWILL activities, not the regional or national events.

"If someone goes into an outside competition, they have to pay," said Smith. "But the club tries to pay a portion if possible."

For further information on the NOWILL Pony Club contact Lillian Smith (984-2017), Kathleen Wattie (346-5591) or Raymond Wattie (652-1450).

Sr. Lancers miss bronze by 10 points

The Rothwell-Osnabruck senior girl's basketball team came up short at the Eastern Ontario Secondary School Athletic Association "A" championships in Deep River Saturday.

The Lancers lost to MacKenzie by 10 points in the bronze medal match, their second setback of the tournament to the same team. MacKenzie beat R-O by 40 points in the opener Friday.

The Lancers downed Vankleek Hill in their second game to finish second in their pool, but lost to Brockville's St. Mary's in the semi-final.

JUNIOR

The Rothwell-Osnabruck junior girl's team bowed out of the EOSSAA championship in Vankleek Hill Saturday after two games.

Using a relentless full-court press, the host team handed the Lancers a 45-19 loss in the opening game.

R-O lost its second match to MacKenzie 51-31, despite being tied 29-29 after three quarters.

"We matched them point for point until the third quarter," coach Bob Thompson said. "But we could only score two points in the fourth."

Thompson attributed Vankleek Hill's success to experience. Several of its players played for Hawkesbury in the Ontario Basketball Association's Travel League.

Christine DeJong led the Lancers in the two games with 10 points. Amanda Beaudette added nine and Angela Thompson drained eight.

Express stage coup-er in St. Isidore to clip Eagles' wings

Call it the Tom and Jamie Show.

Tom Cooper scored three goals and James Cooper added a pair as the North Stormont Express upset the St. Isidore Eagles 6-5 Sunday night in St. Isidore.

James Cooper, who has scored 17 goals in his last eight games, netted the winner with 7:48 left in the third. Mike Marleau and Jason Roberts assisted. Both finished with four helpers each on the night.

The win came on the heels of a 7-4 loss to the Rockland Nats Friday night in Finch, giving the Nats a 3-1 lead in the series between the two teams vying for fifth place in the Eastern Ontario Junior "C" Hockey League.

North Stormont currently holds a 5-11-0 record, six points behind Rockland.

Sunday's tilt in St. Isidore was a sharp contrast to two previous encounters between the two teams. The Eagles soared through both, posting scores of 9-4 and 15-3. North Stormont made matters worse by drawing over 50 minutes in penalties on both occasions.

Last week, Express coach Peter DeRooy issued an ultimatum to the players: shape up or I'm shipping out. It had it's effect, because North Stormont drew just 20 minutes in minor infractions and capitalized twice on the powerplay.

"It was a surprise, but we waited for our chances," DeRooy said. "I feel we can play with every team in this league, but everybody has to be on top of his game and we have to stay out of the penalty box."

The four-point, penalty-free night got Marleau out of DeRooy's dog box. The centre was drawing a lot of unnecessary penalties, according to DeRooy, and was on the chopping block last week until several of his teammates pleaded his case.

"Mike played like he's capable of playing," DeRooy said. "That's how he has to play."

St. Isidore took a 3-1 lead after the first period, but the Express answered with three markers in the second, including a Chris Lefebvre shot with 14 seconds left. Christian Charlebois, with two, Trevor Clark, Patrick Viau and Carl Bercier scored for the Eagles.

NIGGARDLY NATS

Rockland scored three goals in the final 10 minutes of Friday's contest to break a 4-4 deadlock.

John Grady appeared to have broken the stalemate earlier in the third when he beat Nats' goalie Stephane Proulx. But as Proulx dove for the puck, he lost his helmet and, according to a new rul;e instituted this year, the play was whistled dead immediately.

"That would have given us the go-ahead goal, DeRooy said. "It was definitely the turning point."

Jeff MacLean, with two, James Cooper and Chris Leroux scored for the Express. With the goals, MacLean remained in ninth place in the scoring race with 31 points.

Eric Dube (2), Steve Hurtubise, Daniel Payer, Christian Bessette, Yvan Mainville and Yannick Vinette scored for the Nats. Martin Yelle, who was taken to hospital and treated for a concussion during a game last week in Finch, returned to the Rockland lineup.

ROUND UP

Embrun maintained a six-point cushion between itself and the second-place Vankleek Hill Cougars following a 6-5 win over St. Isidore and a 6-3 victory over the Casselman Stars. The Cougars downed Russell 9-3 and Rockland 7-2. The Stars remained in third place with a 11-5 win over Russell.

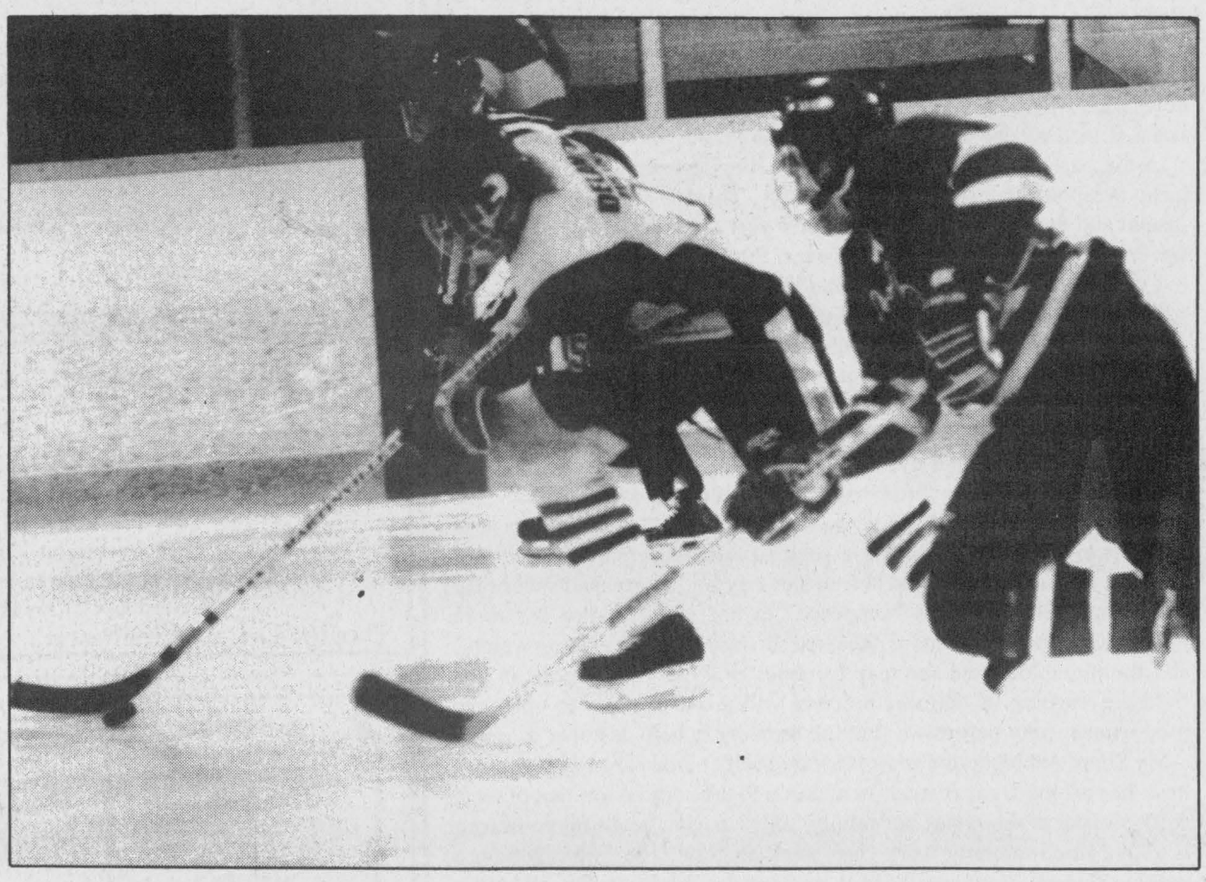

North Stormont's Jeff MacLean (15) streaks toward the Rockland net, under the watchful eye of a linesman and a Nat in his wake. MacLean scored twice in a 7-4 loss to Rockland Friday night in Finch.

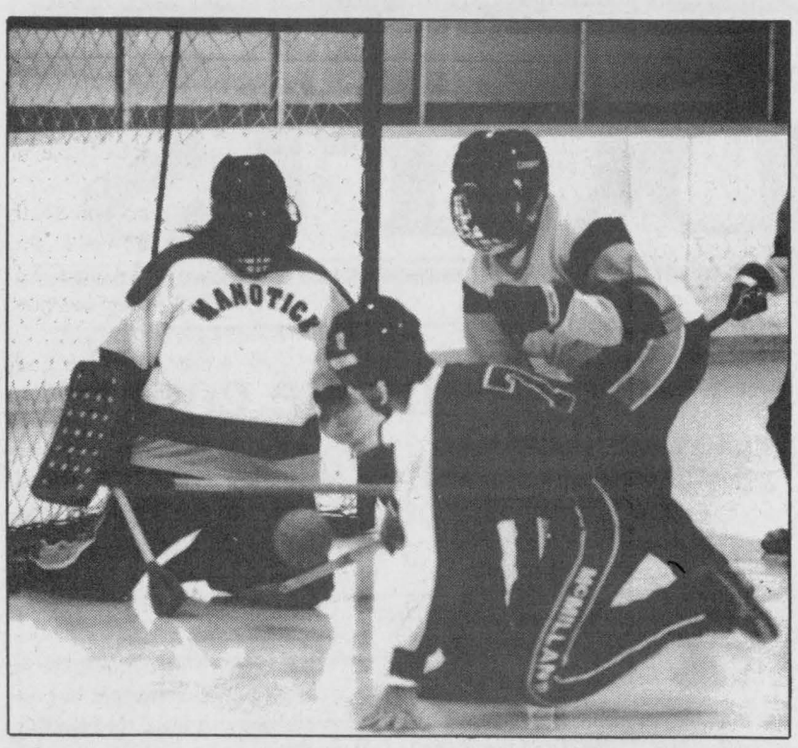

The Manotick team stops a shot during a 2-1 overtime loss to McMillans in the Winchester Broomball Tournament last weekend.

Concrete takes broomball title from Vikes

WINCHESTER—Two of the tournament's main pieces of championship hardware left town Saturday night.

McMillan's Sand and Gravel earned the Ladies Division championship and took their prize back to Lanark County with them.

The Men's Division hardware was carted off by the Cornwall-based Fontaine Concrete squad who blasted the Morewood Vikings 5-0 in the championship final of the 1993 Winchester and District Broomball League tournament.

Ray Fontaine of Fontaine Concrete earned the Men's "A" Division MVP award while Barb McNulty of McMillan's Sand and Gravel was named Ladies "A" Division MVP.

In the consolation event Chesterville blanked Carleton Ford 3-0 to become the Ladies "B" side champion. Sherry Jordan and goalie Elaine Teplate, both of Chesterville, picked up the individual awards following that contest.

The Men's "B" Division title went to the Toyes Hill Roadrunners who edged the Manotick Merchants 2-1. Chris McEvoy of Manotick was named top goalie in the event and teammate Bert Ruiters the "B" side MVP.

Toyes Hill nipped Manotick in OT with Derek Howell scoring the winner on a pass from Ivan Petersen at the 2:46 mark. Felix VonGunten (Hill) and Mark Smiley ('Tick) had traded first-half goals.

The Roadrunners lost 6-0 to Morewood in their first game but made it to the "B" final by blanking Newington 4-0 and Winchester 2-0. Ted Bongers netted both goals in that match.

Manotick lost 2-1 to NDHQ, won by default and defeated the Mountaineers 3-2 to make the "B" final.

The "A" champs from Cornwall blanked the Winchester Raiders 4-0, Prescott Road 2-0 and edged Mexicali Roses 3-2 to qualify for the final game. Meanwhile the Morewood Vikings defeated Toyes Hill 6-0 and stopped the Ormond Cloverdales 3-1 to make the last game.

Mexicali Roses had defeated NDHQ 4-0 and the Mountaineers 3-0 before they were eliminated by Fontaine Concrete. Fontaine then blanked Morewood 5-0 to take the first-place cash.

ND gets first win from Braves

Jason Desormeaux scored a pair of goals to lead the North Dundas Demons to a 5-4 win over the North Glen Stor Braves Sunday in Finch.

Desormeaux netted first- and second-period markers to help send the midget "A" team into the third frame with a slim 5-3 lead.

Julien Benoit cut the margin to one goal with 4:51 left, but that was as close as the Braves could get.

It was the first win of the season for the Demons, who lost their first five Upper Canada Minor Hockey League starts.

"I think we've turned things around," ND coach Mike Arkvarn.

After Desormeaux staked North Dundas to a 1-0 lead, Brian Brown tallied for NGS. Kris Young restored the edge before the period was up and Jason Heuff and Desormeaux added two more midway through the second, the latter at 5:15.

Josh Graham trimmed the gap to 4-2 four seconds later, and ND's Barry Bell and NGS's Shane Arsenault traded goals in the final two minutes of the period.

Holmes nets Knights first win with 5-3 upset over Red Devils

Chris Holmes' second goal of the night, at 23:54 of the second half, gave the Black Knights their first win of the season Wednesday as they upset the Red Devils 5-3.

Holmes tapped in the eventual winner on a pass from Todd Finlay six minutes into the final frame to give the Knights a 4-1 edge.

The loss was Red's second in a row and dropped its Chesterville Town Hockey League record to 2-3-2. Black improved to 1-5-1.

In other action, the White Lites ran their winning streak to three games with a 6-5 decision over the first-place Green Machine.

The Knights got first-half goals from Rodney Casselman, Kent Young and Holmes, shorthanded, to open a commanding lead. Finlay scored the fifth marker with 17 seconds left in the game.

Darrell Shelp, with two, and Ken Byers scored for the Devils. B.J. Fawcett added a pair of helpers.

WHITE 6, GREEN 5

The Lites scored two early second-half goals and hung on to post their fourth win, improving their record to 4-2-1.

Doug Sherrifs and Gary Geertsma scored seven minutes apart to give White a 6-3 lead with 17 minutes remaining. Jeff Moore, Don Marcellus, Dennis Ouellette and Dave Toop tallied in the first half.

Aaron Sherrer, Mike Gruich and Derek Hyndman kept the Machine close in the first stanza. Aaron Sherrer and Ray Sherrer struck late in the second in an abortive comeback attempt as Green fell to 5-1-1.

Novice Demons down Lions

WINCHESTER—Dale Dellaire led the way with four goals as the North Dundas second-year novices skated to a 9-1 exhibition win over Morrisburg.

In addition to Dellaire's four, the Demons got three from Parker Boyd and singles from Darrel Moore and Matthew Holmes.

Dan Lapier (2), Shawn Gilmer, Scott Smail, Ben Mead, Brendan Stewart, Travis Kennedy and Blaine Moran all earned assists.

FITNESS FORUM

"Feeling fat" often has little to do with "being fat"



Jennifer Gregoire, Reg. N. N.D., B. Sc. Nu.

Anorexia Nervosa is a dramatic illness that is said to have been increasing in recent years. According to the most liberal estimate, at most one in every 100 teenage girls in the upper-middle socioeconomic classes will actually develop it. But many millions more will simply continue to diet and fear fat throughout adolescence and on into young adulthood without ever becoming anorexic, in the most extreme way.

One thousand teenagers in Berkley, California - one entire grade of the public system - were studied for three years, from the ninth grade to the twelfth grade, by Ruth L. Huenemann and colleagues. The results of the study revealed that 63 per cent of ninth grade girls wanted to lose weight and 53 per cent of the boys wanted to gain weight. In a later study of higher grades, the figures had risen in both groups: 75 per cent of girls wanted to lose and 58 per cent of boys wanted to gain. Another study, done by a Scandinavian doctor, reported that 50 per cent of girls had started dieting BEFORE age 14, and by age 18, the figure was above 70 per cent.

Obviously, the vast majority of teenage girls diet regardless of whether they need to. The dream and the promise of a thin body, openly advertised wherever we turn, has become too seductive. (Check out the latest British model/sensation: Kate Moss.)

In the past, simple, garden-variety dieting appeared to be the most basic weapon against the "Fat Feeling". Though vomiting and other instant and drastic weight-loss methods were certainly indulged in, they weren't written about. Today, however, the subject has emerged bodly out of the kitchen and bathroom and into the living room and den.

Though the idea of binging and vomiting as a peer- approved activity seems to contradict the commonly held assumption that secrecy is a cardinal rule of the behavior; in many teenage circles - particularly where a low weight is necessary for optimum performance, as in ballet schools, gymnastics teams, or cheerleading squads, etc., - the behavior is openly discussed and sometimes even practiced en masse.

All of this has very little to do with outward appearances. The individual (young or older), may be so thin that family and friends urge her to gain weight. She may have such a perfect figure that friends tell her they feel insecure around her, or she may be 10 pounds heavier than some chart tells her she's "supposed" to be. In fact, often the more normal she appears, the more panicked she may be about gaining weight, and the more confused she may be about HOW to eat. Experts in this field are warning us that this problem will grow, possibly to epidemic proportions, long before we find the answers to help us solve it.

My Silent Achiever this week is a very pretty blonde Dutch lady whose farm lies off the Dunbar road. In addition to the copious amount of farm work she does, she raises her family, sells her own beautiful paintings, is active in community work (last week she could be found getting a petition signed), is concerned with modern-day family issues, and takes time to exercise regularly, which helps keep her energy level high, so she CAN attend to all her interests.

We are so very lucky to be able to do it for ourselves.

BUSINESS & PROFESSIONAL DIRECTORY

David Brown Construction Ltd.
EXCAVATING & EQUIPMENT RENTALS
SCREENED TOPSOIL & SAND
GRAVEL-FILL-QUARRY STONE
Ingleside 537-2255 Cornwall 938-2536

THOMAS H. MEREDITH & ASSOCIATES
Tax & Bookkeeping Services
57 Harper St. Chesterville, Ont.
For Informed, Personal, Confidential, Guaranteed Service to your home or business - Please Call
448-3398 or 448-2863

Irwin Supply (Cornwall) Ltd.
SHADOW VLX
• Motorcycles
• ATVs
• Power Equipment
702 ROSEMOUNT AVE.
CORNWALL 933-4600

ARMSTRONG BURNER SERVICE
SERVICE & INSTALLATION
OIL - GAS - ELECTRIC FURNACES
Authorized Natural Gas Dealer for CENTRAL GAS ONTARIO CORP.
• Parts Plan
• Sheet Metal
• 24 Hour Service
• Free Estimates
Ask for Dwaine
Winchester - 774-3522

Nordun Computers 448-1108
• IBM Compatible Computers
• Software
• Diskettes
• Accessories
• Photocopiers
• Facsimile Machines
17C Industrial Drive Chesterville

You Can Rent This Space For $13.00 per week

MONAST BACKHOE & HAULAGE SERVICE LTD.
• Screened Top Soil & Sand
• Sandfill • Pitrun Gravel
• Granular A
Dozer • Hyhoe * Truck * Backhoe Rental
• Licenced Septic Bed Installation
448-2856 Chesterville 448-2168

Good Value Insurance
29 King St.
Chesterville - 448-3300
Lyle & Sandi Smith
Good Value From People You Can Trust™
the co-operators Insurance/Financial Services
LIFE • RRSPs • HOME • AUTO • FARM • BUSINESS • GROUP

You Can Rent This Space For $13.00 per week

You Can Rent This Space For $13.00 per week

You Can Rent This Space For $13.00 per week

Crysler Residence
"Home Away From Home"
• 24 hr. care & supervision • Home cooked meals
• Housekeeping & laundry service • Caring staff
We are the friendly residential care home with the family-like atmosphere.
5th Con. Rd. East
Crysler • 987-5562 • 443-5815 • 443-2947

Shell
B.M. Graham Fuels Ltd.
DISTRIBUTOR FOR SHELL OIL PRODUCTS
• Gasoline • Oils • Diesel Fuels • Motor Oils
• Furnace Fuel • Stove Oil
• Government Inspected Meters
• Furnace Repairs and Cleaning
• Card Lock Gas and Diesel Pumps
Dawley Drive, Winchester 774-2109

SUMMERS
INSURANCE BROKERS INC.
GENERAL INSURANCE
WINCHESTER
774-2515 or 774-2519

DISCOUNT CARPET SALES
938-0735
421 FOURTH ST., WEST
CORNWALL
Ont., K6J 2S7
ART BUCHANAN

BOX 188
CHESTERVILLE, Ont. K0C 1H0 (613)448-1260
WINSTON BALL CONSTRUCTION
RENOVATIONS • ADDITIONS • CUSTOM HOMES

Mann hands bantam Demons last-minute tie with Bears

SMITHS FALLS—Chris Mann's dramatic last-minute, shorthanded goal here Saturday gave the North Dundas Bantam "B" Demons a 3-3 tie with the Smiths Falls Bears.

Mann took the puck from defenceman Ryan Swerdfeger and put it into the Bears' cage with just 0:20 left on the clock. The 3-3 deadlock enabled Tom Beck's team to extend their current undefeated string to four games, two wins and a tie.

On home ice last Thursday in Winchester the Demons tamed the red hot Brockville Warriors by doubling them 4-2.

Smiths Falls took a 2-0 first-period lead on North Dundas on goals by Kyle MacDonald and Derek Hinton.

Stephen Henderson got the Demons on the scoreboard when he finished a powerplay engineered by Andrew Roach at 13:00 of period two.

The Bears held their 2-1 lead until Courtney Brown beat Demons' goalie Brian Slowey on a powerplay at 13:16 of period three.

Trailing 3-1 North Dundas began their rally with 8:12 left in the game. Wes McLeod scored on a feed provided by Zach Gauvreau and Derrick Gates and made it a 3-2 contest. That play set the stage for Chris Mann's tying goal with 0:20 left in the game.

DEMONS 4 - WARRIORS 2

North Dundas got off the mark quickly against Brockville taking a 1-0 lead when Zach Gauvreau scored from a play started by Wes McLeod and Jen McDonald at 10:16 of the first frame.

Brockville evened it up when Alan Pipe beat Darryl Beck at the 7:47 mark.

Derrick Gates broke the tie and made it a 2-1 game for the Demons on an unassisted play at 14:06 of period two.

Zach Gauvreau scored while being hauled down at the 3:17 mark and made it 3-1. Chris Mann drew an assist on the play.

Craig Holmes got help from Jen McDonald and Stephen Henderson as he opened up a 4-1 lead for the home team at 7:13 of the final session.

Brockville closed the final gap to 4-2 on Shawn Dooley's marker 5:49 before the end of the game.



A North Dundas bantam player takes a spill into the Brockville net in the Demons 4-2 win over the Braves.

Rapids lose two

After winning four of their last five starts, the Seaway Valley "AA" minor bantam team took a double hit last weekend.

The Gloucester Rangers and South Ottawa Canadians downed the Rapids by scores of 4-1 and 3-2 respectively. Seaway Valley has now lost its last three games.

Yves Ruest scored the lone goal against the Rangers with a shorthanded effort in the second period.

Kurt MacDonald, in the first frame, and Kevin Wright, in the third, tallied for the Rapids Sunday at the Canterbury Arena. South Ottawa scored all three goals on first-period powerplay opportunities.

After a come-from-behind 4-2 victory over the Midland Firefighters, the Rapids lost three straight to bow out of the 13th annual North Bay International "AAA" Tournament last weekend.

Captain Yves Ruest scored all four goals in the win over the team from Michigan, but Seaway Valley couldn't carry over that success to its next three games. Host North Bay stole a 3-2 win in the final seconds and Kitchener and North York posted scores of 4-2 and 7-1, respectively.

The puck stops here

Chris Currie backstops novice team to three wins

WESTPORT—Bruce Hamelin scored a pair of goals here Saturday helping the North Dundas Senior Novice Demons to a 3-1 UCMHL victory over the North Leeds Rideaus.

Goalie Chris Currie was sharp allowing only one first-period shot to elude him. His team recovered from that 1-0 deficit with three second-period tallies.

Bruce Hamelin tied it up scoring from Nathan Thompson at 8:21. Hamelin then netted the winner finishing a nifty passing play involving Nathan Thompson and Chris Kelly at 7:40. Stefan Gravelle completed the scoring tucking in a Chris Kelly feed 0:44 before the end of the period.

In another contest played the same day in Kemptville Currie gave up a 1-0 lead to the host team at 7:57 of the first period but played perfectly over the remainder of the game as his team scored a 3-1 decision.

Terry Morrow took care of the Demons' offence scoring unassisted goals at 7:16 of period one, 9:19 of period two and with 2:04 left in the final frame.

Last Thursday at home in Winchester the Demons trailed the South Grenville Rangers 2-1 after a period and dropped a 4-1 decision.

Fady Mahfouz scored the lone North Dundas goal on a feed from Bruce Hamelin 2:32 before the end of the first period.

Bandits, Dunbar fight to stalemate

After suffering a 4-1 loss to last-place McCormick's last week, the Bush Bandits salvaged one point Saturday night following a 0-0 tie with Dunbar.

The Bandits (4-3-1) are winless in their last three starts while Dunbar (3-3-2) is unbeaten in its last four.

In other action on the Finch Broomball League card, Alexandria Honda regained its winning touch with a 4-0 win over second-place Brownlee's ESSO; Emard Lumber dumped McCormick's Sewing Centre 3-1; and Smith Cartage rolled over Fontaine Concrete 5-3.

HONDA 4, ESSO 0

Goaltender Keith Presley posted the shutout as Alexandria ran its record to 7-1-0, first overall.

Mario Quennville scored a goal and set up two more to pace the winners. Marc Massia, Ken McLeod and Steve Norman added the other markers. For Brownlee's (5-3-0), it was their second loss in three games.

EMARD 3, MCCORMICK'S 1

Alan Poirier scored a pair of first-period goals to lead Emard (2-5-1) to its second win of the campaign. Art Locker tapped in the other goal late in the third.

Jason Norman gave McCormick's (2-6-0) a 1-0 lead early in the first.

SMITH 5, FONTAINE 3

Gerald Eby collected two goals and an assist to help Smith move into a tie for third place with the Bandits. Joey Holland, Dennis Sullivan, George Michels also netted singles.

Breck Bowan, with his sixth of the season, Kevin Alguire and Jack Miner scored for Fontaine (2-5- 1).

Peewee Kings split weekend card

The Rideau St. Lawrence "AA" major peewee Kings came out of the week with a win, a loss and a tie and a record of 7-3-4.

The Nepean Raiders pounded the Kings 5-2 in Nepean Wednesday, but Rideau St. Lawrence regrouped Thursday and battled the Cumberland Barons to a 1-1 draw in Athens. They found the winning touch Sunday in Smiths Falls, trimming the Ottawa South Canadians 3-2.

Rangers end Demons' run

The South Grenville Rangers stopped the North Dundas peewee "C" Demons' winning streak at four games with a 3-1 victory in Prescott Sunday.

The loss came on the heels of a 4-2 win over the Kemptville Royals in Chesterville Friday night and evened North Dundas' Upper Canada Minor Hockey League record at 4-4-0.

Mike Allen scored a pair of third-period goals in a one-minute span in the decision over the Royals. Bill Bruining and Cory Cauvier tallied in the first and second frames, respectively, while Barret Brundige and David Lee collected two helpers each.

Pat Gauthier put the Royals on the board in the first and Paul Bond scored with 16 seconds left in the third.

BOWLING

Community League - Men's High Single, Joel Verdurmen 241; Men's High Triple, Joel Verdurmen 622. Ladies' High Single, Pat Monast 238; Ladies' High Triple, Joyce Armstrong 607. **Team Standings** - Roxanne 44; Carolyn 42; Jack 41; Pat 36; Andrew 36; Joel 32.

Wednesday Afternoon Ladies - High Single, Laurie Casselman 249; High Triple, Pat Monast 637. **Team Standings** - Elizabeth Brooks 45; Debbie Hess 43; Virley Edwards 32; Norma Cass 20.

Les Copains - Men's High Single, Francois LeClerc 294; Men's High Triple, Francois LeClerc 736. Ladies' High Single, Louise Hamel 246; Ladies' High Triple, Louise Hamel 599. **Team Standings** - Louise Hamel 49; Claire Brunet 49; Bernard Le Clerc 37; Francois Le Clerc 37; Ronald Beaudry 32; Louise Belisle 27.

Monday Night Men - High Single, Roy Hansma 297; High Triple, Roy Hansma 745; High Average, Roy Hansma 227. **Team Standings** - Stingers 56; Raiders 49; Seniors 46; The Country Boys 42; Alley Rats 36; A-Team 35.

Finch Mixed League - Men's High Single, Darcy St. Pierre 276; Men's High Triple, Jack Hoogeveen 647. Ladies' High Single, Susie Cinnamon 221; Ladies' High Triple, Gail Shaver 614. **Team Standings** - Pin Heads 49; Mighty Ducks 49; Seekers 39; Outlaws 37; Bowling Buddies 30; Alley Cats 27.

North Stormont Ladies - High Single, Virley Edwards 292; High Triple, Virley Edwards 680. **Team Standings** - Mary 41; Shelley 41; Evelyn 38; Doris 33; Thelma 29; Janet 28.

Winchester Odd Couples - Men's High Single, Marcel Soucie 274; Men's High Triple, Dave Ferguson 686. Ladies' High Single, Cheryl Blacquiere 252; Ladies' High Triple, Cheryl Blacquiere 670. **Team Standings** - Jean 25; Brenda 21; Donna 20; Dave 18; Sandie 12; Linda 9.

Avonmore Mixed League - Men's High Single, Fred Bedford and Neil Bush 233; Men's High Triple, Fred Bedford 615. Ladies' High Single, Florence Racine 261; Ladies' High Triple, Beulah Rielly 658. **Team Standings** - Mary 124-1/2; Florence R. 128; Viola 124-1/2; Florence H. 123-1/2; Charlie 121; Fred 120-1/2.

YBC Peewee - Boy's High Single, Jonathon Legue 93; Boy's High Double, Matthew Bird 248. Girls' High Single, Julie Hummell 56; Girls' High Double, Isabelle Glaude 110. **Team Standings** - Mighty Ducks 27; Bowling Hawks 20-1/2; Penguins 18-1/2.

YBC Bantam - Boy's High Single, David McInnes 213; Boy's High Double, David McInnes 349. Girls' High Single, Natasha Glaude 211; Girls' High Double, Natasha Glaude 327. **Team Standings** - Mighty Bowlers 59; Blue Jays 43-1/2; Alley Rats 35; Jaws 33-1/2; Canadiens 30; Aces 30.

YBC Junior - Boy's High Single, Richard Neville 235; Boy's High Double, Richard Neville 370. Girls' High Single, Wendy Jacques 181; Girls' High Double, Wendy Jacques 318. **Team Standings** - Hornets 48; 5-Strikes 35; Champions 32; Pinheads 28; Silver Bullets 21.

YBC Senior - Boy's High Single, Marc Robinson 230; Boy's High Double, Marc Robinson 437. Girls' High Single, Amy Sanders 258; Girls' High Double, Amy Sanders 453. **Team Standings** - Where's Gary? 31; No-Names 27-1/2; The Untouchables 26-1/2; Pinballs 26.

Williamsburg Mixed League (Friday Night) - Men's High Single, Piet Kerkhof 259; Men's High Triple, Gary Scott 659. Ladies' High Single, Twylla Whitteker (spare) 205; Ladies' High Triple, Twylla Whitteker (spare) 518. **Team Standings** - River Rats 60; Rusty Rollers 56; Dizzy Izzies 53; The Wild Ones 48; Pin Pals 42; Super Strikers 30.

Riverside Rollers - Men's High Single, Gary Burns 318; Men's High Triple, Gary Burns 710. Ladies' High Single, Katie McCabe 255; Ladies' High Triple, Katie McCabe 655. **Team Standings** - The Pinheads 50; Hooterville Hooters 39; Holy Rollers 39; Goof Troop 29; Roadrunners 27; Ray's Loonies 26.

Crysler Club 60 - Men's High Single, Yvan Rouleau 253; Men's High Triple, Rolland Lafleche 576. Ladies' High Single, Janine Quesnel 253; Ladies' High Triple, Janine Quesnel 608.

Berwick Mixed League (Thursday Night) - Men's High Single, Mike Bradley 274; Men's High Triple, Tony Sanders 749. Ladies' High Single, Monique Rutley 259; Ladies' High Triple, Carol Lalonde 666. **Team Standings** - Cathy McRae 51; Betty McEwen 38; Micheline Steals 34; Patsy Casselman 34; Carol Lalonde 39; Monique Rutley 23.

Matilda League - Men's High Single, Ed Kearns 297; Men's High Triple, Ed Kearns 600. Ladies' High Single, Marilyn Payne 215; Ladies' High Triple, Joanne Metcalfe 540. Hidden Score 145 - Caryl Cooper. **Team Standings** - Jeff Pashak 24967; Albert Schaafsma 24764; Glen Pashak 24440; Bill Leclair 24240; Denis Ouellette 23765; Marilyn Payne 23605.

Defenders League - Men's High Single, Stuart Linton 252; Men's High Triple, Stuart Linton 655. Ladies' High Single, Liz Spiller 219; Ladies' High Triple, Liz Spiller 564. **Team Standings** - Betty 40; Oswald 40; Dean 33; Debbie 31; Arnie 30; Claire 15.

Busy Matrons - High Single, Rita Cooper 276; High Triple, Rita Cooper 609. **Team Standings** - Elsie Gallinger 54; Sharon Shaver 38; Mary Derue 35; Thelma Johnson 33.

SPORTS CALENDAR

Eastern Ontario Jr. B Hockey League
Fri., Dec. 3
Westport at Morrisburg
8:30 PM
Fri., Dec. 3
Athens at Winchester
8:15 PM
North Stormont Jr. C Hockey League
Thurs., Dec. 2
Russell at North Stormont
8 PM

4th ANNUAL MEN'S HOCKEY TOURNAMENT
Dec. 4
Players 21 and over
non contact
Youth Centre
in Smiths Falls
For Information Contact
Kerwin
283-5456
Brian
267-2189

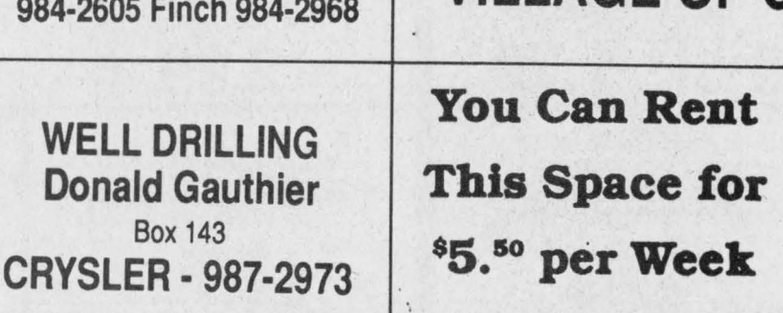

NEIL FLEGG CARTAGE
SAND • GRAVEL • TOP SOIL
TRUCK & BACKHOE RENTALS
LICENCED SEPTIC BED INSTALLATIONS
NEWINGTON - 984-2513

CHESTERVILLE BOWLING LANES
Public Bowling
Saturday Afternoon • Saturday Evening • Sunday Afternoon
448-3535

GWS STRUCTURAL MOVER
• House Lifting
• House Moving
R.R. #1
Chesterville • 448-3422

Losey's HAULAGE
EQUIPMENT RENTALS
SAND • GRAVEL • FILL • TOPSOIL
SEPTIC BED INSTALLATION & REPAIRS
LUNENBURG
534-2404 - 346-2066

SULLIVAN BROS.
(1950)
House moving • Basements • Septic tank installation • Crushed stone • Fill • Top Soil • Sand • Hy-Hoe • Back Hoe • Dozer • Dumptruck
448-2332 - 448-3410

MARY HUME
Office - 932-3137 Home - 346-5606
Fax - 936-0907
Agent for
THE Great-West Life ASSURANCE COMPANY
Associate of Balanced Planning Investment Corporation

You Can Rent This Space for $5.50 per Week

ROGER SALMON MASONRY CONTRACTOR
BLOCKS • STONE • BRICK • CEMENT WORK
TOPSOIL • SAND • GRAVEL
Backhoe • Bulldozer • Dump Trucks
LICENCED SEPTIC SYSTEM INSTALLATION
R.R.1
CHESTERVILLE 448-3683

DOUG MERKLEY EXCAVATING
• Licenced Septic System Installation
• Licenced to handle Non-hazardous material
• Pitrun, sand, topsoil
• Backhoe, Hyhoe
• Dump truck rental
• Dump trailer rental
• Hauling dried grain
Heavy Equipment Float Rental
Morewood - 448-3597

GERALD STEWART CARTAGE
• TOP SOIL
• Truck & Backhoe Rental
Chesterville
448-3221

At BOYD'S
We've got you covered
Mopar CUSTOMER CARE
BOYD CHRYSLER
AUTO BODY REPAIR
Winchester 774-2520
(Fax 774-2264)
Serving You Since 1936
YourFIRSTchoice FOR AUTOMOTIVE PARTS & SERVICE

RACK-EM-UP BILLIARDS
Brand New Black Crown Tables
• Billiard Supplies & Snack Bar
20% off
All In-Stock Billiard Supplies
1916 Pitt St.,N.
Cornwall - 933-9362
Corner of Tollgate & Pitt

CARL & GLENN DOCKSTEADER AUTO SALES
Nearly New Cars & Trucks
STEVE SUMMERS
Sales Rep.
at the junction of Hwy. 31 and Hwy. 43 SOUTH, Winchester, Ontario
Res. 774-3408 Tel. 774-0060
Fax. 774-0322 or 774-0059
Finding You A Vehicle Is Our Specialty

DENNIS CARKNER
(Proprietor)
COLLISION CENTER
UNIBODY REPAIR EQUIPMENT
EUROPEAN PAINT FINISH
Res: (613)448-2688 P.O.Box 948,DAWLEY DR
Bus: (613)774-2733 Just off Hwy 31 43 ByPass
WINCHESTER,Ont.

FINCH PIZZERIA
Specializing in Italian Foods
Pizza • Subs • Canadian Food
Fully Licensed
984-2605 Finch 984-2968

Compliments of:
RECREATION DEPARTMENT
VILLAGE OF CHESTERVILLE

You Can Rent This Space for $5.50 per Week

WELL DRILLING
Donald Gauthier
Box 143
CRYSLER - 987-2973

You Can Rent This Space for $5.50 per Week

JAMIE CHENEY
Tel. 989-3246
J & M'S EXCAVATING AND SNOW REMOVAL
Reasonable Prices
Licensed Septic Bed Installer

MIKE DEAN'S SUPERFOODSTORE

19 KING ST. CHESTERVILLE

WE RESERVE THE RIGHT TO LIMIT QUANTITIES

OPEN: MON.-FRI. 8AM - 9 PM, SAT. 8 AM - 6 PM

PRICES IN EFFECT UNTIL CLOSING TUES. DEC. 7/93



2 LITRE JUG
ALL FLAVOURS IN STOCK
SOFT DRINKS
1.39

LEONARD GUARANTEES FRESH PRODUCE EVERY DAY OF EVERY WEEK

PRODUCT OF MAROCO
2.3KG BOX
CLEMENTINES 4.99

FROM THE TROPICS
GOLDEN RIPE
YELLOW BANANAS
39¢ LB 86¢ KG

PRODUCT OF U.S.A. SIZE 138
DOZEN
NAVEL ORANGES
1.99

PRODUCT OF U.S.A. SIZE 140
FRESH LEMONS
4/99¢

PRODUCT OF U.S.A. SIZE 100
KIWI FRUIT
3/99¢

PRODUCT OF U.S.A. #1
ICEBERG
LETTUCE 79¢

PRODUCT OF U.S.A.
LARGE SIZE
GREEN PEPPERS
99¢ LB 2.18 KG

PRODUCT OF U.S.A. #1
LARGE SIZE RED
RIPE TOMATOES
99¢ LB 2.18 KG

PRODUCT OF CANADA
SNOW WHITE
FRESH MUSHROOMS
1.99 LB 4.39 KG

PRODUCT OF GUATEMALA
FRESH GREEN CRISP
SNOW PEAS
1.99 LB 4.39 KG

FLOWER BUY OF THE WEEK

5" POT
DECORATIVE PINES
6.99

6" POT
POINSETTIAS
5.99

SOFT DRINK OF THE WEEK

750ML BOTTLE
REGULAR OR DIET
PEPSI-COLA OR 7-UP
59¢ PLUS DEPOSIT

SNACK OF THE WEEK

HUMPTY DUMPTY 180G BAG
ASSORTED FLAVOURS
POTATO CHIPS
1.49

A WIDE VARIETY OF YOUR FAVOURITE BREADS, BUNS, PASTRY

VACHON PKG 6
CARAMELS
2.29

DEMPSTERS PKG OF 6
BRAN OR BLUEBERRY
MUFFINS
1.49

DEMPSTERS 675G LOAF
5 VARIETIES
CANADIANA BREADS
1.49

DEMPSTERS 675G LOAF
100% WHOLE WHEAT
BROWN BREAD
99¢

BETTY
ASSORTED FLAVOURS
FRUIT PIES
2.69

BETTY PKG OF 12
GOURMET DINNER
ROLLS
1.49

BETTY PKG OF 6
CINNAMON BUNS
2.39

BETTY 675G LOAF IN PAPER
NOT SLICED CRUSTY
FRESH BREAD
99¢

QUALITY BEATRICE DAIRY PRODUCTS EVERY DAY OF EVERY WEEK

2 LITRE JUG
APPLE, ORANGE, GRAPEFRUIT
COUNTRY JUICES
2.49

4 LITRE BAG
2% FRESH MILK
3.39

250 ML CARTON
WHIPPING CREAM
1.49

2 LITRE CARTON
CHOCOLATE MILK
2.89

125G, 175G CUP
ASSORTED FLAVOURS
. DIET, LACREME, STIRRED
FRUIT BOTTOMYOGURT
69¢

BEATRICE 250G PKG
REGULAR OR LIGHT
CREAM CHEESE
1.69

2 LITRE CARTON
ORANGE JUICE
1.89

500G TUB
ASSORTED
SOUR CREAM
1.79

500G TUB
1%, 2%, 4%
COTTAGE CHEESE
1.79

GOLDEN GATE 2 LB BOWL
SOYA SOFT
MARGARINE
1.99

KRAFT 500G PKG
16 OR 24 SINGLES
CHEESE SLICES
2.89

CHRIS GUARANTEES FRESH CUT MEAT EVERY DAY OF EVERY WEEK

FRESH BACK ATTACHED
CHICKEN LEGS
89¢ LB 1.96 KG

FRESH KNIFE CUT
CHICKEN BREASTS
2.49 LB 5.49 KG

FRESH
CHICKEN WINGS
1.79 LB 3.95 KG

FRESH CHICKEN
THIGHS OR DRUMSTICKS
1.59 LB 3.51 KG

FRESH 3 LB AVERAGE, WHOLE
FRYING CHICKENS
1.29 LB 2.84 KG

MAPLE LEAF 450G PKG
CHICKEN WIENERS 99¢

SWIFT 500G PKG SLICED
PREMIUM BOLOGNA
2.59

FOR YOUR TOURTIERE
FRESH LEAN
GROUND PORK
1.89 LB 4.17 KG

MAPLE LEAF 500G PKG
SMOKED
SLICED BACON
2.99

BURN'S VINTAGE ½'S
SMOKED HAMS
3.99 LB 8.80 KG

FREEZER BUY OF THE WEEK

MIRABEL 340G
SHRIMP RING
8.99

CATCH OF THE WEEK

FRESH ATLANTIC FILLETS
RED SNAPPER
3.99 LB 8.80 KG

PIZZA OF THE WEEK

14" WITH PEPPERS
COMBINATION
5.99

CHEESE OF THE WEEK

MILD OR SPICED
DUTCH GOUDA
5.49 LB 12.10 KG

THE BUTCHER'S FRESH SLICED DELI EVERY DAY OF EVERY WEEK

BURN'S SLICED
KOLBASSA LOAF
3.99 LB 8.80 KG

SHOPSY'S DELI FRESH
3 VARIETIES
FRESH SALADS
1.89 LB 4.17 KG

SIMON DE GROOT SLICED
TURKEY ROLL
4.99 LB 11.00 KG

MAPLE LEAF SLICED
PEPPER, REGULAR, HAM & BACON
BAKED MEAT LOAVES
4.49 LB 9.90 KG

SIMON DE GROOT SLICED
ALL BEEF SALAMI
2.99 LB 6.59 KG

CLEARVIEW FARMS SLICED
MONTREAL STYLE
SMOKED MEAT
4.49 LB 9.90 KG

YORK SLICED
COOKED HAM
2.29 LB 5.05 KG

PAQUETTES PKG OF 4
CHUCK WAGONS
3.99

A WIDE VARIETY OF QUICK AND EASY FROZEN FOODS

GOOD HUMOUR PKG 6
GREAT CANADIAN
CONES
3.69

GOOD HUMOUR 2 LITRE
ASSORTED FLAVOURS
ICE CREAM
1.99

GOOD HUMOUR PKG 12
FUDGESICLE, FROSTICLE
CREAMSICLE
2.99

GOOD HUMOUR PKG 6
ICE CREAM SANDWICHES
2.99

BEATRICE 2 LITRE
ASSORTED FLAVOURS
OLD FASHIONED RECIPE
ICE CREAM
4.69

BEATRICE 1 LITRE
ASSORTED FLAVOURS
FROZEN YOGURT
2.99

WONG WING 340G PKG
PINEAPPLE CHICKEN
2.99

EGGO 465G PKG
FAMILY PACK
WAFFLES
2.99

VALLEY FARM 1 KG BAG
FRENCH FRIES
79¢

PICNIC 341 ML
WHITE OR PINK
LEMONADE
3/1.00

DIRECT WAREHOUSE PRICES + PLUS + EXTRA WEEKLY SPECIALS

FRENCH'S 500ML JAR
PREPARED
MUSTARD 1.19

GOLD SEAL 213G TIN
PINK
SALMON 1.49

KELLOGG'S 675G BOX
CORN FLAKES
2.49

GOLD SEAL 184G TIN
FLAKED LIGHT TUNA
99¢

LIBBY'S 14 OZ TIN
RED OR CHILI STYLE
KIDNEY BEANS
79¢

CAMPBELL'S 10 OZ TIN
CREAM OF CHICKEN
SOUP
99¢

HERSHEY 1KG TIN
INSTANT CHOCOLATE
2.99

FRENCH'S ASSORTED
HAMBURGER FIXINS
1.69

CATELLI 900G BOX
MACARONI
SPAGHETTI
SPAGHETTINI 1.19

PREGO 750ML JAR
6 ASSORTED FLAVOURS
SPAGHETTI SAUCE
1.69

MOTT'S 1 LITRE JAR
REGULAR, EX. SPICY, MEXICAN
CLAMATO JUICE
1.69

CHIPITS 400G BONUS PACK
SEMI-SWEET
CHOCOLATE CHIPS
2.39

ALLEN'S 48 OZ TIN
PURE
APPLE JUICE 99¢

COUNTRYFAIR 10 KG BAG
WHITE FLOUR
4.99

RICH AND MOIST 524G PKG
ASSORTED FLAVOURS
CAKE, COOKIE, BROWNIE
MIX
99¢

SCOTT PKG 180
FAMILY PACK
NAPKINS
2.39

SCOTT 3 ROLL PKG
JUMBO
PAPER TOWELS
2.99

COTTONELLE 24 ROLL JUMBO PACK
WHITE
BATHROOM TISSUE 7.99

LUX PKG OF 6
FAMILY
BAR SOAP
1.99

ALL 3.3 KG BOX
POWDER AUTOMATIC
DISH DETERGENT
5.99

SUNLIGHT 8 LITRE
LAUNDRY DETERGENT
5.69

SNUGGLE 250ML REFILL
REGULAR OR MORNING FRESH
FABRIC SOFTENER
2.69

WIZARD 170G
ASSORTED FRAGRANCES
SOLID
AIR FRESHENER 99¢

CARPET FRESH 400G
ASSORTED FRAGRANCES
1.99

FLORIENT 170G AEROSOL
3 FRAGRANCES
AIR FRESHENER
99¢

SANI FLUSH 1 KG
TOILET BOWL
CRYSTAL CLEANER 1.49