CNA

The Leader

A Family Newspaper Serving the Community for more than a Century

SINGLE 70¢ COPIES

VOLUME 131 NO. 47 | WEDNESDAY, NOVEMBER 22, 1995 | MORRISBURG, ONTARIO

Inside this week

Iroquois Council
Delays regionalization..... Page 3

Jr. and Sr. Spartans
Off to EOSSAA ..... Page 8

NOWILL Pony Club
Looking for members..... Page 10



Radiology Room Official Opening
Winchester Hospital director Don Smith is pictured at left with staff members John Gray (manager of Diagnostic Imaging Dept.) center, and Dr. Alfredo Formoso at the Winchester Hospital. The Diagnostic Imaging Department celebrated the use of new diagnostic equipment and upgrading of two radiology rooms in a ribbon-cutting ceremony last Friday.

State of the art

WDMH gets new diagnostic equipment

C. THOMPSON
Leader Staff

WINCHESTER—Patients can be X-rayed more easily and safely at the Winchester District Memorial Hospital thanks to new diagnostic equipment.

A digital fluoroscopy unit in Radiology Room Two and upgrading of an existing radiology room was funded by the estates of Olive Jane and Elgin Edson McIntosh of RR1 Williamsburg and Thomas F. Lapierre of Chesterville through the Hospital Foundation.

The fluoroscopy unit is a remote control unit for barium studies and special procedures worth $400,000, and replaced equipment 17 years old. Twenty-seven year old equipment in an existing radiology room was upgraded at the cost of $105,000. Both rooms had to be entirely redone to accommodate the new equipment. Now the oldest equipment in the entire department is only three years old.

Last Friday, the Diagnostic Imaging Department of the Winchester Memorial Hospital celebrated the arrival of the new diagnostic equipment.

A committee had examined options for a year and a half before Dr. Alfredo Formoso and John Gray, manage of the Diagnostic Imaging Department made a trip to Erlangen, Germany last December to decide on the best equipment to purchase. The team decided on the current equipment manufactured by Siemens Medical. The equipment was shipped to Canada, and the one room upgraded last April, while the new fluoroscopy unit was installed during July-August and has been in use ever since.

Among other features, the fluoroscopy unit has an elevator table, and a computer to store images on disks. All functions are operated by remote control in another room. "It's state of the art equipment," said Formoso.

"We're one of the few centers in the Ottawa Valley to have this kind of equipment and this will definitely benefit the patients with less irradiation and better diagnosis of diseases. It's a lot easier for them to undertake the examination. There's a 30 per cent decrease in radiation," Formoso said.

Other benefits are savings in film, and improved diagnostic capability.

Formoso said the unit can detect tumours invisible to the naked eye, ulcers, and inflammatory disease of the bowel. A radiologist can confirm diagnoses before a patient leaves the room, merely by looking at the images. It is not necessary to look at the developed film.

Gray said the equipment

– continued on page 2

Neighbourhood Patrol Program could use more volunteers

C. THOMPSON
Leader Staff

MORRISBURG—Like any program which is based on volunteers, the Neighborhood Watch Program would welcome more participants.

In the case of this particular program, the more there are, the greater the safety and security of the community.

After a meeting held here last Wednesday among Neighborhood Watch participants, Chamber of Commerce and Business of Improvement area representatives, a consensus was reached to encourage more volunteers, and the reporting of incidents to street and area captains of the Watch Program.

The three organizations decided to plan a course of action after the Plaza Deli and Impact Sports were hit by burglers for the second time within two weeks.

Businesses are encouraged to participate in the Patrol Program, and to help ensure the security of their own business through better lighting, use of security cameras etc.

Business Improvement Area coordinator Earl Baker said, "What you're doing is hard to beat. It's to add to it. I said before: 'if we want it done, we have to get off our butts, get out there and do it. We can't sit at home and say let Joe do it.'"

Organizers also encourage the participation of everyone in the community in the reporting of incidents. "If you see anything suspicious at home or around the shopping center, you should phone your block captain," said organizer Erwin Hamilton.

All residences in the community have been given numbers of captains to report incidents. The report is forwarded to area captains and to Neighborhood Watch organizer Blake Cruickshank. If action is warranted, incidents are referred to the OPP.

Hamilton said the Community Watch Program has been effective. Apart from the burglaries at the Plaza Deli and Impact Sports, and a theft from a car at the Morrisburg plaza there have been virtually no reports of break and enters in the Village since the program has been active. "We want to keep it going for years. We don't want it to be a six-month wonder," he said.

OPP Sergeant Ray Westgarth said that with the assistance of the patrol this year, there was a very quiet Hallowe'en in the area with no criminal activity reported in Morrisburg. "It was the best year we had in a long time."

At the end of the meeting, a few more volunteers including some business owners offered their names as Patrol drivers. The Patrol program now has a total of 76 volunteer drivers for night patrol but could use more recruits to ensure the safety of the neighborhood.

Anyone interested in becoming a volunteer patroller should contact Bruce St. John at 543-3944. Volunteer patrollers are asked to sign a consent form for a police check into a criminal record. "It's not a big deal. You're only asked to go out once every couple of months," Hamilton said.

Issues storm to forefront at Williamsburg Council

STEPHANIE WOLFE
Leader Staff

A fierce storm was stirring up, both outdoors and indoors.

It was 10:00 p.m. on Tuesday, November 14. There were white-outs around the region as 12 centimetres of snow fell in a dense blanket.

Although many councillors were probably anxious to get home, Williamsburg reeve Johnny Whitteker had a more pressing issue to discuss with his council at the monthly meeting — regionalizing local government.

The issue has been discussed at several council meetings in the area during the past month since Municipal Affairs Minister Al Leach made a speech at Queen's Park advocating some form of one-tier, regional government for all municipal governments across Ontario.

"I estimate that $1,500,000 over the three counties (SD & G) could be saved," Whitteker said.

"But the heritage you have at the county level is gone. The whole county system is gone and that's where you save all your dollars."

"If they can have a referendum in Quebec, we'll have one right here." —Coun. Rowdy Gillard

Deputy reeve Lyle Van Allen was not convinced money could be saved.

"I'm not sure savings of that much money would actually be there or not," he said.

"I'm not sure Stormont could afford it and we are all part-time and you are talking (needing) full-time employees."

Whitteker also discussed the possibility of amalgamating SD &G with Cornwall and/or Prescott-Russell, an idea that has been considered by other councils.

"I wouldn't want to see us amalgamate with Cornwall," councillor Rowdy Gillard shot back.

"If they can have a referendum in Quebec, we'll have one right here."

A public meeting will be held soon to discuss the issue further.

The changes to local governments are expected to be in place by the November 1997 municipal elections at the latest.

Fire chief steps down

In other council news, Wiliamsburg fire chief Lyal Kehoe will be stepping down from his position on December 5th, after serving as fire chief for 21 years.

"I'm too old," he told council. "I want to let someone else try it. Change is good."

Kehoe plans to continue working within the fire department.

Kehoe also discussed the need for a new water truck at the department and council decided to spend $33,000 for a new truck rather than repair the pre-

– continued on page 2

Plans well under way

Santa Claus is coming to town

MORRISBURG—Plans are well underway for the Santa Claus parade to arrive here around 10.00 a.m. December 9. George Davies, who is in charge of the Parade, said the exact number of participants is unknown, but he hopes there will be "a significant number."

Three bands including the Seaway High School Band and Choir, the Lancaster Legion Pipe and Drum Band, and the Nativity Band from Cornwall have agreed to come. Some churches are expected to have entries, including the Morrisburg Presbyterian "Children of the Church."

Also expected is an entry of Morrisburg Public School children with a school banner singing Christmas songs.

Some equestrian entries are expected along with an entry from the Llama Farm, a Hockey float and a couple of contingents from the Ottawa Shriners.

The Ottawa Senators are to send their mascot "Spartacat" and Davies is hoping the Cornwall Aces mascot "Wild One" will be here.

A tentative route is planned with a line-up on Laurier Drive, to proceed along Lakeshore Drive, up Augusta to Fifth Street with an entrance to the mall. It will proceed across the mall from Mr. Grocer's to the East Promenade.

Santa will be winding up the parade on a float decorated like Winter Wonderland. Weather permitting he will receive visits from children on the float, and the Elves will hand out candy canes. The Chamber of Commerce has agreed to allow Santa to use the Tourist Booth, if the weather is bad.

"We hope for a decent turnout of spectators this year. If it's worthwhile the first year, we'll build on it from that," Davies said.

The day will be topped off by a community party at 7.00 p.m. at the Operating Training Engineers Institute east of Morrisburg on Highway 2. The draws for the $3,000 Caribbean cruise or trip to Disney World, plus four $500 gift certificates for Christmas shopping anywhere in the plaza will be held here.

The evening is to feature a two-hour Variety Show, including entertainment by Playhouse actor Marshall Button, possibly a magician and a choir. It is hoped a well-known personality from CJOH will act as Master of Ceremonies.

Charles Barkley to be next Warden

STEPHANIE WOLFE
Leader Staff

CORNWALL — After serving 15 years on Matilda council, reeve Charles Barkley will be appointed Warden of the United Counties of Stormont, Dundas and Glengarry next month.

Barkley, who has also served as chairman of three SD & G committees — social services, roads and bridges and finance — will take over the one-year position from Floyd Dingwall, the reeve of Finch Township, on December 18th.

As counties warden, Barkley will be responsible for decisions concerning the three counties and 20 local municipalities.

"There are lots and lots of hours," said Dingwall. "It's worse than a fireman. You have to sit on all the committees of all the counties and you are asked to all the functions.

"You are asked just about everything imaginable. But it's an education in itself. Charlie will do a good job. I'm sure he'll enjoy it."

The last council member from Matilda Township to fill the prestigious warden's post was reeve George Cooper in 1981.

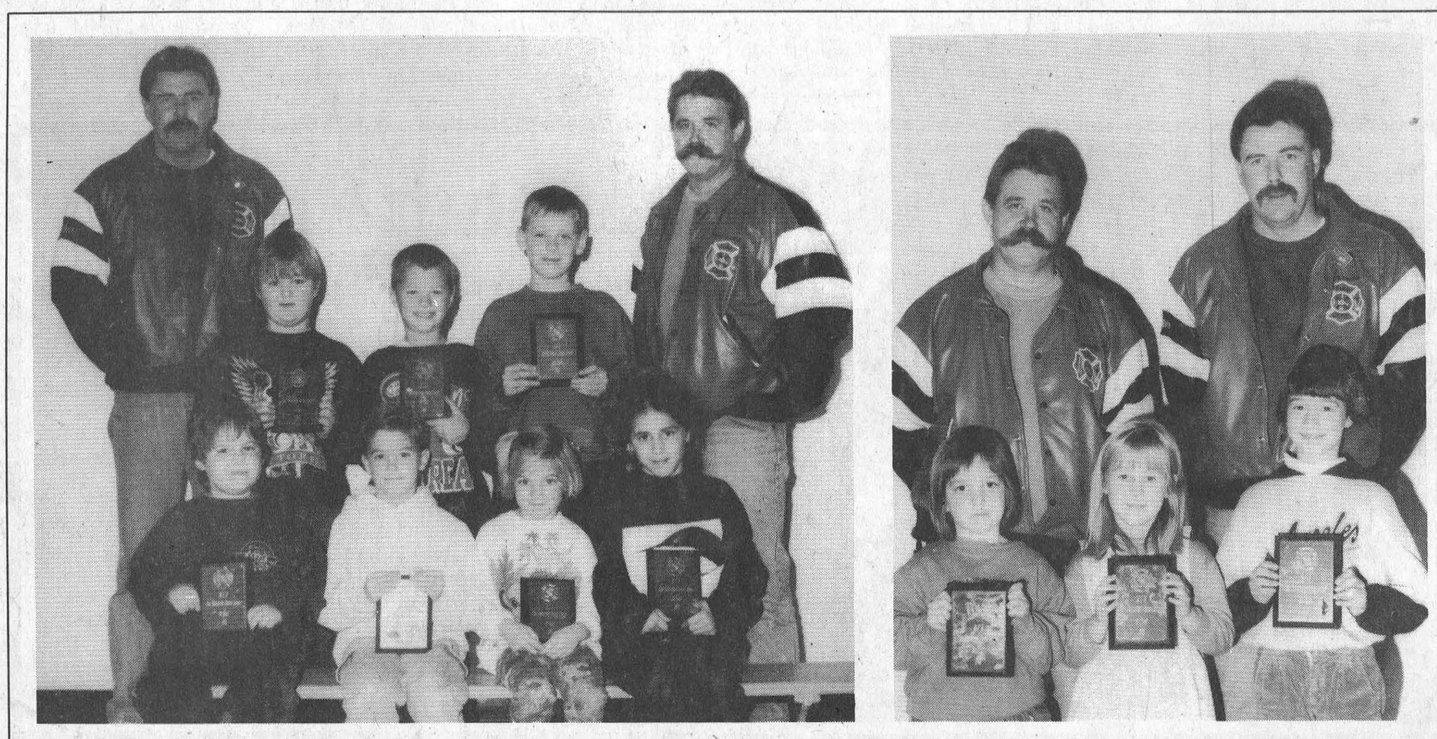

Poster Contest Winners
Students from Morrisburg Public School and St. Mary's Separate School were recent winners of the Morrisburg Fire Department Fire Prevention Poster Contest. Pictured are (left) from Morrisburg Public School (front, l-r) Jesse McKeowan, Sean McMillan, Sheena Elliott, Samantha Vaughan, (rear, l-r) fire fighter Keven Keyes, Matthew Hamilton, Matthew McMillan, Anthony Levere and fire fighter Rob Hamilton (Missing were Drew Morrow and Sierra Gillard). Those same two firemen were at St. Mary's to present that school's three winners with plaques. They included Jane Moss (Sr. Kindergarten), Sarah Robichaud (Gr. 1) and Melissa Groniger (Gr. 2). The posters colored by these students will be judged at the Mutual Aid Firemen's meeting in Crysler on Thursday for a chance to win a trophy for the overall best poster in the S.D. & G. area.

Morrisburg-Winchester Detachments'

Police Reports

No shortage of B&E's

Four break and entries took place last week; three in Winchester Township and one in Matilda Township.

On November 16, culprit(s) broke the window of a vehicle parked on Clarence St. Winchester and stole a briefcase containing a wallet and other papers valued at approximately $100. There was also $250 damage to the vehicle.

Sometime overnight November 16 a grey 1988 Camero bearing the front Ontario plate only (386ELO) was stolen from a maple Ridge Road resident in Winchester Township.

Sometime overnight November 17 unknown culprit(s) entered the yard of Winchester Acres Equipment on Main ST. Winchester. Stolen was a homemade flatbed, tandem axle trailer 7'x16', red in color.

On November 18, culprit(s) entered an unlocked shed of a resident on McIntosh Road, Matilda Township and made off with two Huskavarna chainsaws. One was a model 40, the other, a model 60.

Four members of RTF charged

A team of Ontario Provincial Police and Royal Canadian Mounted Police investigators arrested and charged four members of the combined forces unit at Cornwall November 15, known as the Regional Task Force.

These four members were charged with theft and possession of stolen property following searches of their residences.

The charges stem from a seven-month investigation by the OPP's Criminal Investigation Bureau, Major Cases section, and the RCMP's "O" Division into property being taken from vehicles believed to be operated by smugglers.

Siezed during the searches were approximately $3,000 worth of goods including a VCR, liquor, power tools and clothing.

Charged were RCMP Constable marc Belanger, 34, a seven-year veteran and OPP Cosntable Dan Lefebvre, 20, an eight-year veteran, with four counts each of Theft Under $5,000 and possession of stolen property.

RCMP Constable Rock Plouffe, 29, a seven-year veteran was charged with two counts of Theft Under $5,000 and three counts of possession of stolen property.

RCMP Constable Serge Lamoureux, 38, a five-year veteran, is charged with one count of Theft under $5,000 and one count of possession of stolen property.

They will appear in court November 27, in Cornwall.

South Dundas Christmas Exchange gears up for drive

SOUTH DUNDAS—It appears this year's South Dundas Christmas Exchange campaign is bound for success.

Support has been growing steadily throughout the past seven years and the interest expressed this year has been quite good, according to organizers.

The purpose of the Christmas Exchange is to provide Christmas food baskets to families in need.

The South Dundas Exchange is supported by all church groups, organizations, clubs and local businesses.

Through financial contributions and food donations by various groups and individuals, the organizers are able to prepare food baskets for families requiring assistance. Angel Tree programs sponsored by the Morrisburg Lions Club, the Iroquois Chieftain, the Bank of Montreal in Iroquois, as well as the Beaver Dental Products, and Book Trees and White Gift Programs, all make it possible to provide gifts to children 13 years of age and under.

Three wholesome meals can be prepared by families themselves on Christmas Day. Breakfast foods such as eggs, cereal, milk, juice and bread are purchased, as well as tuna, peanut butter and oranges and apples for lunch.

The Christmas dinner provisions include a ham, carrots, potatoes and cookies.

Last year, 20 churches, nine schools, six major industries, six service clubs and many businesses supported the exchange with donations of food, money, knitted items, children's books and a new toy for each child through the Angel Tree program.

This year, new interest from various businesses, industries and individuals has been expressed, much to the relief of committee members who were concerned there would not be enough food.

The Hot Line closes December 1st and several names are already on a waiting list.

Locally, the community can contribute to this seasonal cause by placing food such as tuna, soup and pasta in the bins at Mr. Grocers next week. Money jars can also be found at the Bank of Montreal in Morrisburg and Williamsburg and the Beer Store.

The Lions Club will be purchasing a toy for some of the 300 children on the Exchange list.

By purchasing a little angel on the tree at either the Bank of Montreal in Williamsburg or the Bank of Nova Scotia, you will be the only provider of a toy for a child this year.

Volunteers looking after the Hot Line this year have been saddened by the circumstances surrounding some who require assistance.

However, it is heartening when persons who in the past relied on Christmas baskets are now volunteers on the giving end.

If you are in need of assistance this year, you must register by December 1st by calling the South Dundas Christmas Exchange Hot Line at 543-3193 from 1:00-4:00 p.m.

Health Status report

CORNWALL —The recently released Health Status report for the five counties from the Eastern Ontario Health Unit (EOHU) states that Motor Vehicle Accidents account for one third of deaths in the 10-19 age group, within EOHU's coverage area.

Suicide is the next leading cause of death in the same age group. Of the 16 per cent of suicidal deaths, 19 per cent are males and seven per cent females. External causes (including homicide) also account for 16 per cent of all deaths.

These statistics are fairly uniform throughout the five counties but in Glengarry County, no females in the 10-19 age group died in Motor Vehicle Traffic Accidents, while MVTA was the leading cause of death in females in Prescott, Russell and Stormont.

In the 20 to 44 age group, MVTA was also the leading cause of death (21 per cent), followed by suicide (16 per cent), and heart disease (also 16 per cent).

Council to buy new truck

– continued from page 1

sent 1985 model for a cost of $12,000 to $15,000.

"There is a time to spend money and a time to save and I think this is a time to spend," councillor Dave Carkner said. "For $18,000 more, it's worth it."

Snow removal concerns

Roads superintedent Hugh Garlough shared his concerns about snow removal with council.

"Sometimes I get up at 2:00 a.m. to plow and then do the book work and I think I should be compensated," he said.

Reeve Whitteker suggested Garlough focus solely on the paperwork and let his two workers do the plowing.

Garlough also asked council if the snow plowing routine should change from last year.

"We have to continue the same as we have been or we'll be in serious trouble," councillor Gillard said.

"But if money to the township keeps getting cut, we'll have to cut somewhere," deputy reeve Van Allen added.

Council appoints reeve

Councillors nominated reeve Whitteker as one of 15 members to serve on the South Nation River Conservation Authority Board of Directors.

But Whitteker was not optimistic he would be chosen as one of the three finalists from the SD & G area by county members.

"I don't think I'm going to make it," he said. "There will be no tears down my face if I don't."

x-rays

– continued from page 1

is a big step forward to a filmless X-ray system. "In the next five years, we may stop using film altogether."

In today's fast-paced society, equipment such as this is outdated almost the day it is installed, but fortunately this software will be updated automatically.

One-third of Siemen's fluoroscopy units are sold to Japan, Germany's competitor in the field. Gray pointed out this goes to prove the quality of the machines. "We're really very pleased," he stated.

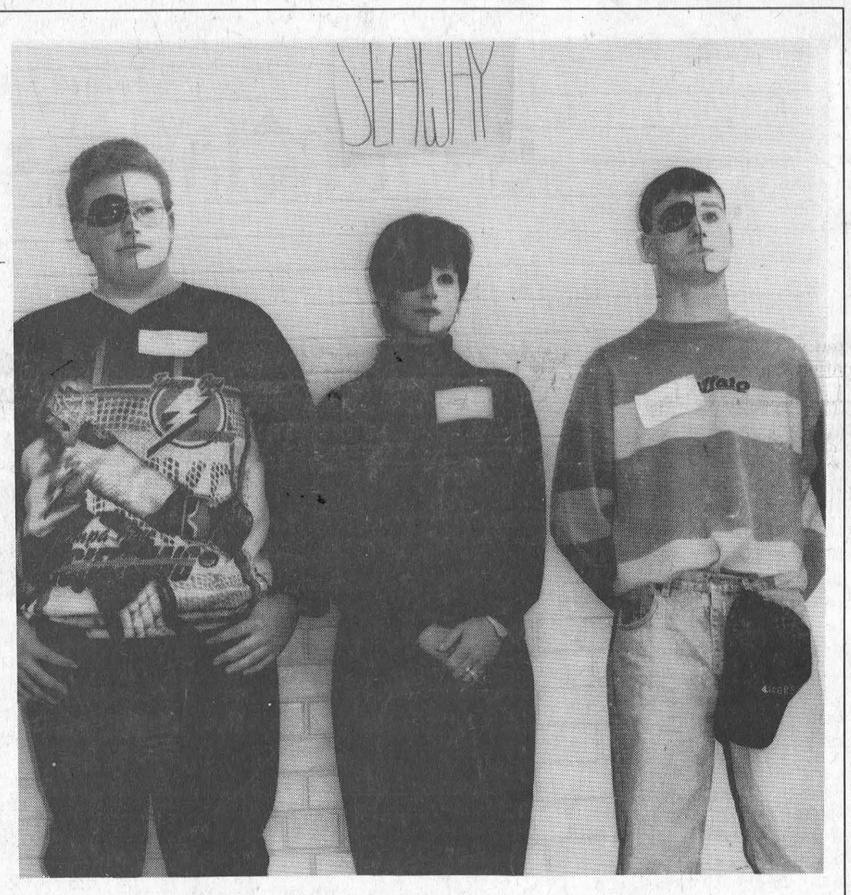

Students against Impaired Driving

Seaway High School held an assembly Monday, to warn against the effects of impaired driving. Shown are participants in the Assembly which included Ontario Students Against Impaired Driving and members of the Seaway Healthy Lifestyles. Every 23 minutes a student left a classroom to show the frequency of deaths due to alcohol-related accidents in Ontario. Painted faces half white, half black and crosses in the school yard added to the dramatic effect. The event was organized by Lezley McIntosh, president of OSAID and teachers Diane Schultz and Brenda Waddell, heads of Healthy Lifestyles, and students on the committees.

SWENSSONS
opens its doors for IS LEFT
"WHAT YOU SEE IS WHAT ~~YOU GET~~"
Christmas Bargains Tues. Dec. 12 - 17
HAGGLE
Daily ~~HAPPY~~ HOUR
Love to Bargain?? See how low we will go!!
HWY. #2 & LAURIER DR., MORRISBURG, ONT.

You've Come A Long Way Son
Happy 16th Birthday
Nov. 23 /95

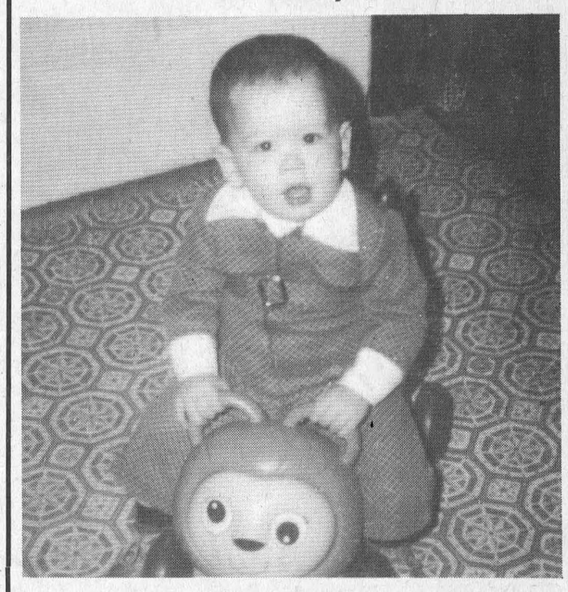

Love – Mom, Dad & Jason

Plan Ahead For
SNOW REMOVAL
SNOWBLOWING & PLOWING
We'll Keep Your Driveway, Sidewalk or Parking Lot Clear of Snow
Book Early
Call
KEN MacPHERSON
CATHY DYKSTRA
543-3355

Take the Worry out of Winter!
The Hartford
NOW OFFERS
Seasonal Care
featuring



- 24 Hour Supervision
- 3 Meals per day Plus Snacks (Special Diets on Request)
- Weekly Physician Visits
- Hourly Rounds
- Social Activities
- Personal Laundry

If you have someone who needs care this winter drop in and see our facility. We can be very flexible to suit your needs – weekly, monthly or for the full season – call
The Hartford Retirement Centre
543-3984 MORRISBURG



SENIOR CITIZENS
CHRISTMAS PARTY
TUESDAY, DEC. 5th - 6:30 P.M.
at MORRISBURG CIVIC CENTRE
FREE ADMISSION
REFRESHMENTS
ENTERTAINMENT





FREE BUS PICK-UP
DEPARTURE TIMES
WILLIAMSBURG 6:00 P.M.
MORRISBURG 6:15 P.M.
For A Ride Phone 652-4227
543-2568 or 543-2022
SPONSORED BY
MORRISBURG & DISTRICT LIONS CLUB



Instant Rebate
Up to $100 *or even more
*On Selected Armstrong Floors.
Based on an average room of 20 yd.² Ask for details.
Welcome to the Armstrong Floor Fashion Show where we've got great savings for you on every exciting colour and design in all Armstrong Best category floors. Designer Solarian II, Designer Solarian, Visions Solarian... superb floors at affordable prices. Choose your new floor today and take advantage of these special Instant Cash Rebates from Armstrong!

	SAVE
Designer Solarian II	$5
Designer Solarian	$5
Visions Solarian	$3

THOMPSON'S Homecare Building Centre
652-4478
652-2500
IROQUOIS
"We'll help you with your Homework"



Meldrum Johnston
Ontario Land Surveyors

Cornwall Office
835 Cornwall Centre Road
HAZEN MELDRUM
N.S.L.S., O.L.S.
Tel: 932-8124

Winchester Office
610 St. Lawrence St.
W. J. JOHNSTON
O.L.S.
Tel: 774-2414
or 1-800-268-6915

Iroquois Council delays comment on regionalization

C. THOMPSON
Leader Staff

IROQUOIS—Council is reserving comment on the proposed changes to regionalize local government until a joint meeting of Dundas municipal representatives November 29.

Representatives will be meeting then to discuss how they will respond as a county to the proposals of one-tier, or two-tier government to replace the present system. Changes are to be in place by November 1997 in time for the municipal elections.

At a regular meeting last Tuesday, Council discussed a ratepayer's concerns over vehicle parking in front of Becker's convenience store. Mary Graydon wrote to describe an incident when she pulled out to go around more than one vehicle parked eight feet away from the stop sign. At the same time, she turned into the lane she had to use.

Graydon said parking should be prohibited in front of Beckers, K & W Restaurant and Dean Summers office, and there is ample parking in the parking lot north of the roadway.

Councillors will be looking into possible options to control parking in that area and report back next week. Options include angle parking, establishing one-way traffic or prohibiting parking.

Clerk Elizabeth Marlin has been instructed to contact Bell Telephone to have emergency numbers for police and ambulance placed in the blue pages of the Telephone Book. The number for fire emergency calls is already listed, but the police and ambulance numbers should be listed. The OPP 1-800 number, Iroquois Fire Department, Morrisburg ambulance, Iroquois Hydro and Public Works Department numbers are already distributed on stickers for telephones throughout town.

The decision was taken in response to a letter from the Ministry of Municipal Affairs and Housing regarding emergencies. A coroner's inquest into the deaths of two individuals in Victoria County pointed to the need to ensure that municipal emergency numbers for fire, police and ambulance are printed in the blue pages.

Council supports the resolution of the Township of Cornwall that VIA Rail be held accountable by the federal government for the practice of offering restriction free 40 per cent and 50 per cent discounts on major routes.

They supported the Township of Roxborough's resolution opposing the downloading of School Board budget shortfalls to local municipalities.

Council has nominated Frank Rooney as director for the Board of Directors of the ROMA Insurance Program for the coming term.

The Ontario Clean Water Agency has been authorized to apply for Municipal Assistance Program funding for a class environmental assessment for a water supply system upgrade, including new treatment and storage facilities.

OCWA is also permitted to apply for additional funding for a sewage collection system study, the design and construction of a zebra mussel control system. The Agency is also to apply for funding for the installation of water meters, freeze protection devices and retrofit kits for residential customers.

Developmentally challenged actor to perform at Playhouse

MORRISBURG — Ron Flaro, the driving force behind the inception of Cornwall's Showtime Theatre, will be performing in the one-man play, Cecil's Dream Vacation, during a single performance at the Upper Canada Playhouse this Friday, November 24th at 8:00 p.m.

As a developmentally challenged individual himself, Flaro questions the reasons for a sheltered lifestyle for the handicapped in his performance. On various issues, including work, leisure and relationships, he challenges people to rethink their position and aims towards full community integration.

In the prime of his life, Flaro aspires to a professional career on stage. His personal obstacles — a speech impediment and virtually no reading and writing skills — are overcome in a creative fashion in the show.

Christine Larin, the producer and co-director, says, "We initiated Showtime theatre as a vehicle for change. With Ron in the driver's seat we have shifted into high gear."

Tickets are $5.00 or pay what you can. For more information, call 543-3713.



Lucky Shopper
Henry Feeley of Chesterville was the lucky winner of a $100 gift certificate from Canadian Tire recently. Pictured is store owner Craig Salkeld, (right) presenting the prize to the gentleman who says he will spend it on a few necessities—like a belt for his snowmobile. Salkeld wishes to thank all who participated in the contest, as there were hundreds of ballots to choose from.



Do You Need A New Look?

If you need a new look but have a hard time getting here, let the competent, courteous staff from The Village Stylists pick you up at your home and bring you to our salon. You will receive the look you have always wanted and then we'll give you a ride home.
Try our new service today and for no more than the price of your styling we'll give you a free ride to The Village Stylists and back from anywhere in Morrisburg.

SENIOR CITIZENS 10% DISCOUNT

Let Our Beauty Experts Make You Look & Feel The Best

The Village Stylists
MORRISBURG VILLAGE PLAZA
TEL: 543-3472
Ask for Angie, Wendy, Beaver, Brenda or Peggy

Ho Jo's CLUB BAR
Luncheon Buffet
FEATURING:
ROAST BEEF ON A KAISER ROLL
ASSORTED FRESH SALADS
SOUP OF THE DAY
& ALL THE TRIMMINGS
$5.95
Served from 11:30 a.m. - 2:30 p.m.
MONDAY THRU FRIDAY

WING NITE $1.99
EVERY TUESDAY & THURSDAY DOZ.

Join Us For
BREAKFAST
2 Eggs, Any Style, Bacon or Sausage, Homefries, Toast and Coffee
ONLY $3.50

Karaoke Every Friday
STARTS AT 9:00 P.M.

SUNDAY BRUNCH
EVERY SUNDAY from 11 a.m. - 2 p.m. $7.95
Includes Tea or Coffee
Applicable Taxes Not Included

HOWARD JOHNSON Hotel
HWY. 2, MORRISBURG 543-3788

For Under The TREE
from **Panasonic®** and
PAUL STEWART ELECTRONICS



PV2501 REG. $349.95 299.95
CHOOSE FROM 1 OF OUR MANY VCRs IN STOCK PRICED FOR EVERYONE'S BUDGET

Palmcorder
Capture all your family's moments with a Panasonic Palmcorder PVIQ205K
Reg. 969.95 883.95
+ many other models to choose from

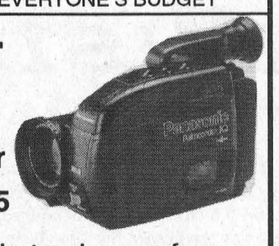

Large Screen Brilliance on Panasonic® Television

Boom Boxes with C.D.
Reg. 249.99
224.95



MANY STYLES & MODELS TO CHOOSE FROM

We also carry many other gift ideas from **Panasonic®** such as Faxes, Home Stereos, Personal Stereos, Answering Machines, Cordless Phones & Much More.
See Them All Today At
PAUL STEWART ELECTRONICS
MORRISBURG VILLAGE PLAZA
TEL: 543-2236 or 543-2745

Don't Miss Our First Of Many Santa Claus Parades!

Santa's Coming To Town!
To: From:

Santa and his reindeer will be coming to Morrisburg to lead our first annual

Santa Claus Parade
Saturday, Dec. 9th at 10 A.M.



Everyone Welcome – Join The Fun!
SHOP IN
MORRISBURG
AND YOU COULD WIN A
$3000.00 VACATION
or 1 of 4
$500.00 GIFT CERTIFICATES

Community Christmas Party
Sat., Dec. 9th, 7 p.m. - 9 p.m.
at the
OPERATING ENGINEERS TRAINING INSTITUTE
Come and see a great
Christmas Variety Show
Everyone Welcome – Free Admission
Dream Vacation Draw to take place here!

The Morrisburg Leader

A Family Newspaper Serving the Community for more than a Century

Published every Wednesday afternoon at Morrisburg, Ontario
by The Morrisburg Leader Limited

P.O. Box 891, Morrisburg, Ontario K0C 1X0
Telephone (613) 543-2987 or 543-3611 Fax: (613) 543-3643

Sam Laurin, Editor Terry Laurin, Production Mgr.
Mike Laurin, Advertising Sales

Publications Mail Registration No. 0842

YEARLY SUBSCRIPTION RATES

$23.00 per year non-letter carrier within 40 mile radius
$27.00 per year non-letter carrier outside 40 mile radius in provinces of Ontario, Quebec and Manitoba
$45.00 per year letter carrier and non-letter carrier outside provinces of Ontario, Quebec and Manitoba
$74.00 per year in U.S.A.
SUBSCRIPTION PRICES SUBJECT TO G.S.T.

ADVERTISING DEADLINES

Display – 4:30 p.m. Mondays • Classified – 12 Noon Tuesdays

Getting high more often

It all seems so black and white.

According to Health Canada's 1994 "Canada's Alcohol and Other Drugs Survey", the number of people drinking alcohol across the country has declined 5.4 per cent in the past six years while the number of people using illegal drugs has increased by 0.7 per cent.

Seventy two per cent — or 16.7 million Canadians — reported drinking alcohol in the past 12 months during a telephone survey of 12,155 Canadians aged 15 and over, from September to November 1994.

Some people may feel relieved that drinking is on the decline. But further analysis of respondents' answers shows cause for concern.

About 80 per cent of current and former drinkers felt their drinking consumption has not harmed them in any way. Meanwhile, 73 per cent of drinkers and non-drinkers say they have been harmed at some point in their lives by other people's drinking.

Doesn't make sense does it?

The study also revealed that one in five current drinkers (20.3 per cent) drove a car after consuming two or more drinks in the hour previous to driving. In 1989, the percentage was 22.8.

Thus, the statistics may show a decline in the past six years, but how can anyone feel safe knowing that one in five drivers on the road is a potential threat?

The number of Canadians using illegal drugs also doesn't present a pretty picture.

The Health Canada study concluded that more than a quarter million Canadians (1.1 per cent) are current users of LSD, speed and/or heroin, an increase from 0.4 per cent in 1989.

More people used cannabis (marijuana and hash) than any other illegal drug in Canada. About seven per cent of respondents in the survey were current users.

An analysis of about five million Canadians who used one or more of five types of medication — prescription pain pills, sleeping pills, tranquilizers, antidepressants and diet pills — revealed that 24 per cent of females used the drugs, 6.2 per cent more than males.

More females than males took sleeping pills, tranquilizers and antidepressants. Females were twice as likely as males to use antidepressants.

Results of the Health Canada study have been distributed to workers in the health and social fields across the country.

Like any survey based on statistics, this study is open to interpretation. There will be many who will question the findings.

Stephanie Wolfe

Bigger not necessarily better

Perhaps the big issue in the proposed regionalization of municipal government is accountability. A Reform Committee has been set up to give feedback to the province on municipal reform scheduled to be complete by November 1997 in time for the next municipal elections. The province aims to have the new Municipal Act passed by January 1, 1997. The Regional Chairs of Ontario have suggested restructuring of municipalities by setting up one-tier or two-tier governments through amalgamation and reduction of current municipal governments. According to their document "In pursuit of a better government", the changes would "reduce the cost of government", make it "more accountable for municipal services" and "enhance delivery of services."

Some of the benefits of regionalization might be more efficient purchasing with less duplication. It may also be easier for the provincial government to deal with one representative from an area than with many.

But the drawbacks have not been stressed, and perhaps the biggest concern is accountability. For example, if there are less elected representatives and more administration to replace the elected representatives, will there be a cost-saving? And if there is a cost-saving, are we sacrificing representation for efficiency?

The other big concern is accessibility. Morrisburg councillor Larry Schnurr has rightly pointed to the example of regional government in Ottawa-Carleton, which recently limited interviews with its politicians to pre-scheduled appointments. This is a far cry from what Dundas County residents are accustomed to, since many of us know our representatives on a first-name basis.

Elected municipal politicians in Dundas County will be meeting November 29 to discuss the feedback they will be giving the Reform Committee. Councillors will have to weigh the issues and their options very carefully. And experience has proven, that if they don't present their own case clearly, changes will be imposed from the top levels of government down. *C.T.*

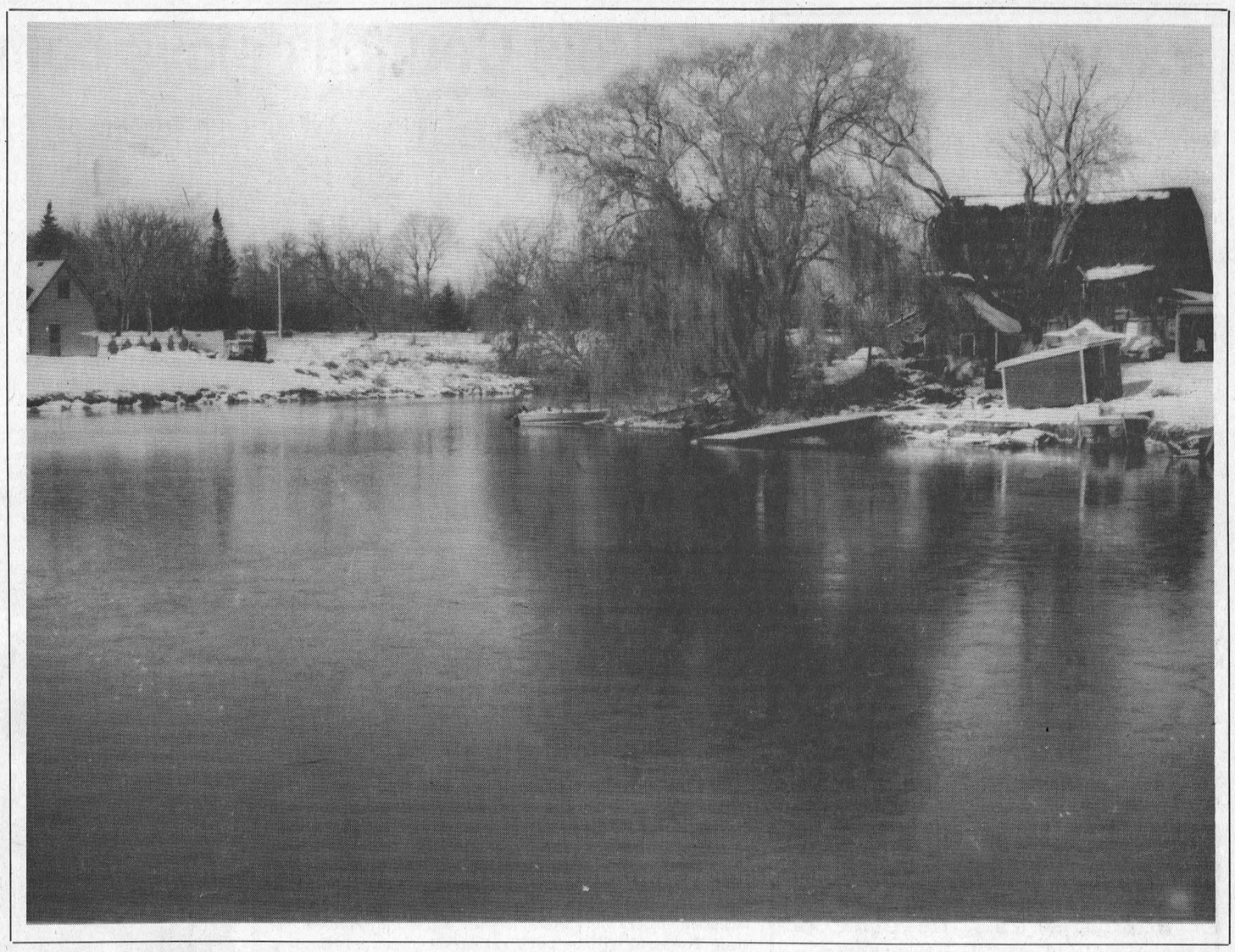

This Week In Morrisburg's History

Compiled from The Leader's fyles by Laurie Day

1985

The November 20 issue reported that Osnabruck Township reeve Stewart Hart was attempting the first of four steps to becoming Warden of the United Counties of SD & G.

Hart was hoping to be elected chairman of the social services committee, one of the three standing committees a counties council member must head before being selected for the top post.

Hart also had to serve as chairman of the roads and bridges and finance committees.

More than two hundred volunteers celebrated the 25th anniversary of the Dundas County unit of the Canadian Cancer Society.

Gordon Thom formed the branch in Morrisburg in 1959 with a $400 bank deposit.

Larry Grossman was crowned leader of the Ontario Progressive Conservative party.

Wooing 848 of the 1,686 eligible voters on the second ballot, Grossman, 41, narrowly squeaked past his closest rival Dennis Timbrell by only 19 votes.

Voters were still waiting for the judicial recount into the previous week's municipal election in Morrisburg.

Jim Langabeer and Gerry Rosenquist tallied 631 votes each.

An attempted break and enter at the Morrisburg Golf Club resulted in $150 damage to the door on the east side of the clubhouse.

1975

The Morrisburg and district Canadian Club celebrated its 50th Anniversary.

On September 21, 1925, a group of men met to discuss the possibility of a Canadian Club in Morrisburg. The first meeting took place on November 23rd.

The Haddo Sno-Drifters Snowmobile Club and the Iroquois Lions took an active part in the "Whipper Watson's Snowerama for Timmy", an event designed to raise funds for the Ontario Society for Crippled Children.

Snowmobilers solicited pledges for each mile they covered in a rally that included almost 100 miles of trails between Iroquois and Brockville.

The Christmas Seal campaign was facing dire consequences because of the mail strike.

Without the Christmas seal dollars, the provincial associations will find it impossible to continue to support their community programs, research, rehabilitation and educational programs.

1965

The Bank of Montreal in Williamsburg was preparing to celebrate 60 years in the village. The office, which opened November 29, 1905, was originally a branch of the Molson Bank which amalgamated with the Bank of Montreal.

The first office was located in a two-storey frame structure on Williamsburg's Main Street. By 1918, the office had become too small to handle the increased banking requirements of the community and a new office was constructed at the north-west corner of the main intersection.

Ralph Hurley's Combines had lengthened their winning streak to six games by dumping the Perth-Smith Falls Rideaus 9-2 and the Hull Mustangs 7-3.

John Cahill, a former star with the Brockville Braves of the Central Junior A hockey league was the big gun for the Combines, scoring a hat-trick against the Rideaus while Rowdy Gillard and Big Doug Casselman scored two goals each against the Mustangs.

1955

A capacity crowd attended the annual commencement at Morrisburg High School.

Some of the students who received proficiency awards were Judy Ing, Carole Wingard, Jeab Garlough, Roger Bouchard, Elizabeth MacLuckie and Katherine Whittman.

Fifty years ago, two men from Brockville struggled through deep snow to reach Williamsburg, where they established the district's first bank. It was a branch of the old Molson's Bank, which later became the Bank of Montreal.

At that time, the village was a quiet settlement of 200 people. Gradually, it began to take on an air of prosperity which spread throughout the entire surrounding district.

The main streets were paved, cement sidewalks laid and electricity and power was supplied by the new Hydro Company. By 1935, a new cinema was opened by A. J. Cassleman, a local postmaster who also built a new post office.

The climax of the prosperity came during the period of Dr. Mahlon W. Locke's world-renowned treatment for arthritis and rheumatism. This period was when the name Williamsburg became known all over the globe.

1945

The November 23rd issue of the Leader reported that Oscar Beckstead had been acclaimed as Reeve for Williamsburg township following nominations held at noon in the village. Oscar Couglar was acclaimed to the office of deputy reeve.

1935

Headlines in the November 22 issue stated, "Morrisburg's New ferry Dock — In Ideal Location, Now Under Construction."

— continued on page 5

Just a city slicker

By Stephanie Wolfe

My dream has always been to live in the country in a large, rambling house with enough room for a Samoyed dog, a few cats, 2.5 children, and of course, a husband. An important part of my dream has also been a career in journalism.

It has been three weeks since I moved to Morrisburg to begin my full-time career as a journalist with the *Leader*. In that short time, I have learned to my chagrin that I have been a 'city slicker' for all of my 27 years.

For 21 years, I lived in the city the rest of Canada loves to hate almost as much as Toronto — Ottawa, home of Parliament and the seat of the federal government that keeps raising our taxes. Although I lived in the suburban city of Gloucester, I was a victim of all the trials of metropolitan life: street lights everywhere, multilane highways, a multitude of theatres, restaurants, recreation centres and other community attractions; I went to high school around the corner, played softball, ringette and hockey and went to university in the area. For entertainment with my friends, I explored the Market and, occasionally, went across the river to Hull, where the bars and restaurants stayed open until 3:00 a.m.

I took my second university degree in Kitchener-Waterloo, where I spent two glorious years, then enjoyed two years in Montreal, where I worked as a free-lance journalist and honed my skills in French.

Although I have also travelled around the world — usually backpacking — discovering Canada, the United States, 15 countries in Europe, Israel, Australia, New Zealand, Fiji, Hawaii and Jamaica, I have rarely spent much time in a place with a population under four digits.

Thus, despite my lifelong dream, my initial weeks in Morrisburg created a minor culture shock. I wondered why the letter carrier didn't bring any mail to the door of my new home and spent a good 30 minutes one evening trying to find the swimming pool and the movie theatre.

My colleagues at the *Leader* stifled their laughter and calmly informed me that if I wanted my mail, I had to go to the post office; if I wanted to swim or take in a movie, I had to go to Cornwall.They also advised me about using my Jeep's brights at night because there are so few street lights.

I learned another lesson, too.

During my years in the city, few people actually knew me aside from my family, friends, colleagues, and the occasional clerk in a business. Within 24 hours in Morrisburg, it seemed as though everyone knew me. There is a special bond among people who live in the country that doesn't exist to the same extent in the city.

Whether I was delivering the *Leader* (my last newspaper route was with the old *Ottawa Journal* when I was 12), grocery shopping, having a meal or playing pool at a sports bar, people greeted me as a new member of the family.

For example, a few days ago, I received a telephone call from a woman at the post office concerning some official business. Nothing unusual in that but at the end of the conversation, she reminded me I had some personal mail. I could only laugh at my initial shock — with only 2,000 or so people in Morrisburg, how many 'Stephanie Wolfe's' could there be?

I also learned quickly that one doesn't need a grand building like Ottawa's City Hall in which to conduct people's business. Churches and county libraries are perfectly acceptable options in the country. Makes good sense to me.

After years of living in the nation's capital, I confess that I was shocked to learn that I might *like* politicians. In the country environment, they appear to be 'just people'. I'm told Matilda Township reeve Charles Barkley used to be a farmer and cattle drover. After watching Morrisburg's reeve Gordon McGregor play the bagpipes at the recent Remembrance Day Service in town, I decided that politicians aren't all that bad.

After my initial adjustment, I've discovered that for this *city slicker* there is still much to learn about 'country folk' and 'country living'. However, one lovely insight about the so-called 'small town mentality' I've discovered is that people in the country not only get to know you more quickly than in the city, they also grow to care about you more quickly too.

My dream is fast becoming a reality. I've started my career on a positive note. I'm living in the country. All I need now is that large rambling house, a Samoyed dog, a few cats....and, oh yes, a husband.

Letters to the Editor

Dear Editor:

The African proverb "**It takes an entire village to educate a child**" certainly describes the participation of this community in the Take a Kid to Work Day.

Even in times where many parents are unemployed, all Grade 9 students who wished to participate in the program spent the day at work with a parent, a friend, a relative or a mentor from business or industry. This was made possible through the cooperation of parents, friends and relatives, through the hard work and dedication of teachers and administrators, and through the interest and participation of small and large employers who welcomed sons, daughters, friends, and strangers into their midst.

The beneficiaries of such a program are the Grade nine students. Their one-day experience has certainly opened their eyes to some of the realities of the workplace. Some are probably considering a career similar to the one they were exposed to; others want no part in that particular career; and still others are not yet ready to make a career decision. Fourteen years of age is young to commit to a career, but thinking ahead to the future is not. As time passes on, these students will be able to reflect on the Take a Kid to Work day and appreciate the unique opportunity that was made available to them.

In closing I want to take this opportunity to thank all those who took time form their busy schedules to ensure that this opportunity was made available to the Grade nine students of S.D. & G. Thank you for your support, your dedication, and your commitment. You can be proud of your participation in the education process.

Sincerely,
Yvon Mayer
Executive Director
Industry-Education Council

This Week In Morrisburg's History

— continued from page 4

The new location of the dock was expected to obviate the delay in turning around, which was a source of annoyance to passengers. It was also expected to eliminate the heavy cost to the Ferry Company of breaking ice daily during the winter.

Fred Astaire and Ginger Rogers were starring in the Top Hat at the Cameo Theatre.

A. Flynn returned as Morrisburg reeve by acclamation and those nominated for councillors were Richard Morash, Arnold Merkley jarvis, John Harback, Harry Meikle, W. M. Roach, Fred Broder, Andrew McLatchie, C.S. Colquhoun, Arthur Flynn and James Brodie.

At Barkley's Meat Market young beef roast was 10 cents a pound and pure lard was 16 cents a pound.

1925

At W. Marsh and Son, doll carriages were selling from $1.98 to $10 and rocking horses were three dollars each.

WANTED
REWARD FOR
NEW CUSTOMERS
"Calamity" Wendy Hamiaux
and
Beaver "The Kid" Laurin
are offering rewards so saddle up your hoss and ride on down to The Village Stylists for some great deals pardner!
$5.00 OFF ANY PERM
$5.00 OFF ANY COLOUR
10% OFF ANY CUT OR STYLE
Free Sasparilla Floats
Telegraph Us At
TEL: 543-3472
The Village Stylists
MORRISBURG VILLAGE PLAZA

Fruit Freaks meet

DUNDAS— The second meeting of the Dundas county 4H club, 'Fruit Freaks' was held on November 11 at the home of Sandra Weagant.

After everyone arrived, club members split into four groups and answered a series of questions on 'Nutrition Nuggets and Eating Disorders'.

Each group then made one of the following: no-fry falafels, tex-mex brocco dip, warm vegetable and tomato salad and mushroom soup.

The meeting was adjourned after 2.5 hours by Leslie Weagant.

FOOTBALL Frenzy
OPEN AT NOON
THIS THURSDAY ONLY
FOR N.F.L. FOOTBALL
ON THE BIG SCREEN
12:30 P.M. Detroit Lions vs Minnesota Vikings
WINGS $2.50 DOZ.
4 P.M. Dallas Cowboys vs Kansas City Chiefs
Plus See Our New Menu Featuring
COMBINATION PLATTERS, CHEESEBURGER PLATTERS, LASAGNA & MUCH MORE
THIS SUNDAY NIGHT
W.C.W. WORLD WAR III
7 P.M. - DON'T MISS IT!
NICK'S SPORTS BAR
Friday & Saturday Specials
at The New Centennial Restaurant
Chicken & Ribs or Rack of Ribs $9.95

Part two of a three-part series

Samuel Schwerdtfeger: Pioneer Preacher

Samuel Schwerdtfeger
Pioneer Preacher on the shores of the St. Lawrence River
German History in Upper Canada
A report by
Johannes Helmut Merz
from Upper Franconia (Bavaria)
to America, June 1994
Translated by Henry Malon

The Beginning of the Revolution

Tension and disquiet prevailed in the American Colonies since 1773. Wars between England and France, which had also spread to North America culminating in the conquest of New France by England in 1759, had been very expensive for England, and the treasury was empty. Since the American colonies were the real beneficiaries of the victory over France, and now counted upon the peaceful development of the counry, were expected to partially defray the costs of the war through taxes and customs. The British tax authorities made the arrangements without consulting the taxpayers of the colonies. As early at 1773, the Boston Tea party occurred, when Bostonian citizens, disguised as Indians, looted a British boat in the harbor, which was laden with tea from India, and emptied the entire cargo in the Boston Harbor. Conditions became more acute, finally leading to the outbreak of the revolution in 1775.

A genuine civil war came about in which brother fought brother, and neighbor fought neighbor: one contingent rebelling against the British King George III, the other remaining loyal to the King.

Reverend Schwerdtfeger was not a revolutionary. He did not entertain any sympathy for the rebels. He exhorted his parishioners from the pulpit to remain loyal to the King. However, in his district, the rebels were in absolute control from the beginning, and consequently it did not take long before he was asked to appear in court, and explain his disposition to the conflict. The court exercised mercy, and he was fined 100 pounds, and had to promise to refrain from sermons directed against the revolutionaries. Furthermore, he was ordered to restrict his activities solely to religious matters, and only circulate in the immediate vicinity.

His grown-up sons, John Augustin, 20 in 1781, and John Frederick, 16, were Loyalists, and had already escaped to Canada. There they volunteered in the King's Royal Regiment of New York under the leadership of Lt. Col. Sir John Johnson. The personnel lists of the regiment indicate November 12, 1781, as the day of their entry. However, on account of the late stage of the revolution, the regiment was not activated for battle, but stationed in the region to repel possible hostile attacks.

In the spring of 1783, the revolutionary forces were victorious, and the United States of America became independent. All hostilities were halted, and the British, Hanau, and Brunswick regiments wre dispatched home to Europe. The so-called Loyalist regiments, consisting of those loyal to King George, who had lost home and possessions in the former colonies, had to be settled in the remining British colony—Canada. In his attempts to achieve some unison among the Loyalist regiments, and to mobilize them quickly in an emergency situation, Governor Frederick Haldimand accomplished his design by allocating every regiment to a specific district along the St. Lawrence River between Kingston and the Ottawa River. Every soldier received a land grant of 200 acres. (80.94- ha.)

Sir John Johnson's regiment, also called the K.R.R.N.Y. regiment, was allocated to the Lunenburg district, and founded the settlements of Williamsburgh, Matilda, Edwardsburgh, and Osnabruck. Among the soldiers were many of German background, who were accompanied by their families, had abandoned homes and possessions in the United States. It was a difficult beginning, and help could not be expected of the authorities. Within a few years, the conditions had improved to such an extent, that church services could be conducted, churches and schools could be constructed, and the life gradually returned to normalcy. The worst was over.

Our Reverend Samuel Schwerdtfeger still tended his flock in the Gilead Church in Hosick or Hoasic Road, (today Center Brunswick), Renselear County in New York State.

He was well respected and appreciated, but he could not forget his humiliation, extended to him by the rebels. In 1787, he applied to the Govenor in Quebec for a land grand on behalf of himself, 115 heads of households of his parish, all together 444 men, women and children. The request and the signatures of the applicationts can still be read on microfilm. However, it is not known whether and when the application was approved—it likely was rejected.

In 1789, the German Lutherans began construction of a church in Williamsburg. Simultaneously, they commenced a search for a pastor, and extended an invitation to the Reverend Samuel Schwerdtfeger in Hosick, New York. Upon completion, he visited and blessed the church, which was named Zion's Lutheran Church.

In March of 1791, he gathered all his possessions, and moved with his whole family to Williamsburg to assume the pastorate. He had been visiting previously and periodically, for the Parish Register begins 23 June, 1790, and lists the entries of two weddings: both couples were married by the "Lutheran Preacher" Samuel Schwerdtfeger. In 1793, an application was made to register the church in the name of St. George Church, and this new name was approved. He finally had found the last scene of his activity, and he served his new parish until his death.

On his gravestone, and on the historical plaque, the year of his death is indicated as 1803, however he did die a few years sooner. His last signature appears on a document in 1798, and a financial report of the parish indicates October 12, 1798, as the last day of deceased Reverend Schwerdtfeger. His "Last Will" was dated October 8, 1798. His successor, Reverend Friedrich Meier, maintained the Parish register from June 10, 1799.

He died at the age of 64. His wife, Anna Dorothea, died in Williamsburg in 1818, at the age of 83. On the ccasion of his death, he had eight living children, and today there are hundreds, if not thousands, of his descendants. The name Schwerdtfeger is still prominent in the Morrisburg district of Ontario, and the memory of the progenitor and his German heritage is preserved with pride.



FAMILY PACK CHICKEN
15 Pcs. Of Mountain Boy Chicken
Large Taters and
Choice of Large Salad
$20.99
Buy a 3 Pc. Chicken Dinner
At Regular Price and Get the 2nd 3 Pc. Dinner at 1/2 PRICE
Eat-in Only
Wednesday to Sunday – This Week Only
SPINNING WHEEL RESTAURANT
MORRISBURG 543-3656

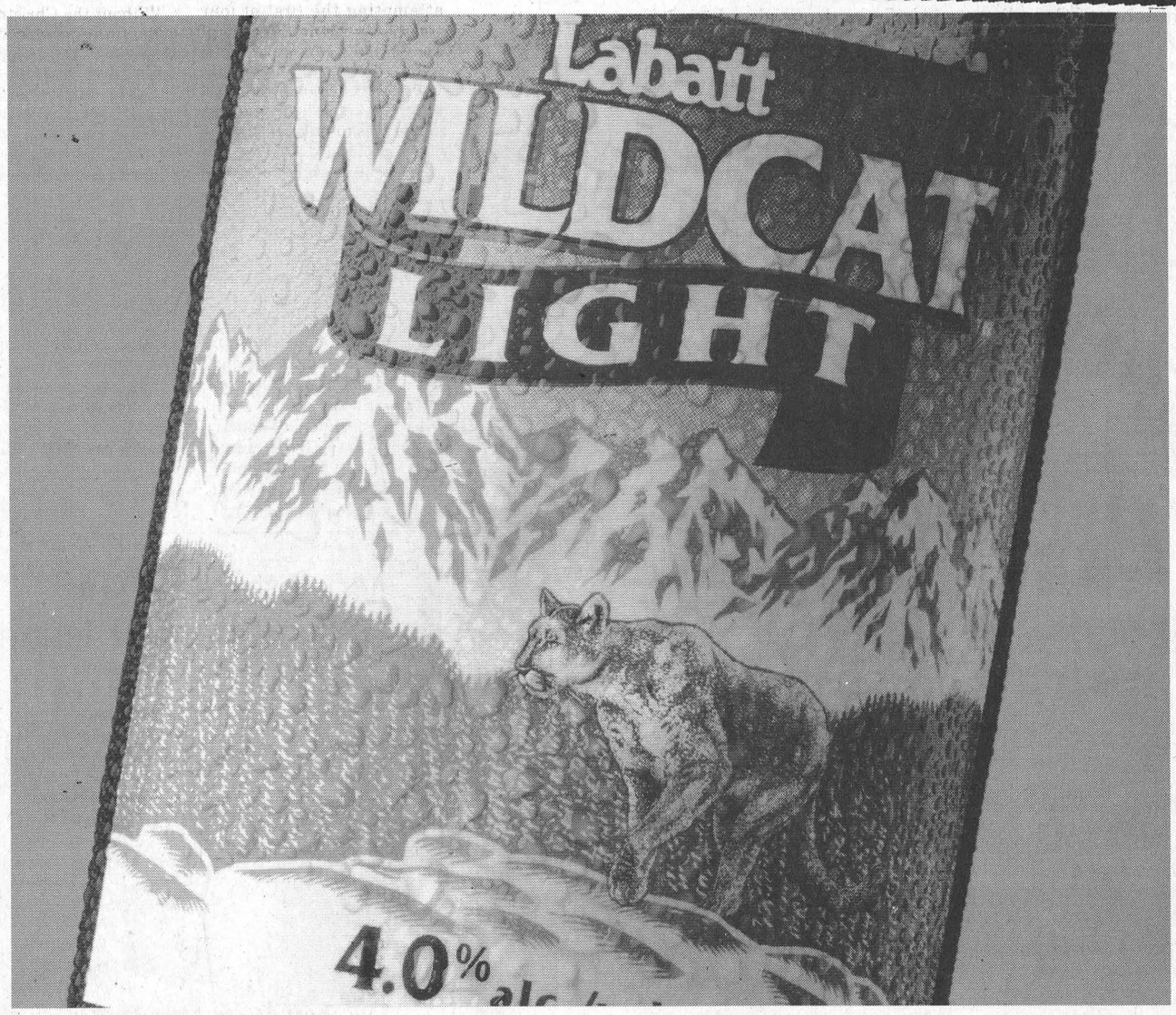

New breed of Wildcat invades Ontario beer stores.
Introducing easy-drinking Wildcat Light. Get 24 for less than $24.

Size	Wildcat Light Prices	Regular Light Beer Prices	Your Savings
12 pack bottles	$11.85	$14.98	$3.13
24 bottles*	$23.65	$27.95	$4.30

Labatt
Good things brewing.
Includes all taxes and deposit. Prices subject to change without further notice. *Cost for 2 x 12 pack bottles.



Christmas Gift Auction

Upper Canada Playhouse held the third annual Christmas Gift Auction on Saturday. Pictured at left are auctioneer Flora Dumouchel, auction assistant Mark Morton and artistic director Marshall Button. The item drawing the highest bid was a gourmet dinner cooked by Button, sold for a total of $475.

Third UCP auction a success

MORRISBURG—Close to 150 braved Saturday evening's snowfall to attend Upper Canada Playhouse's third annual Christmas Gift Auction.

The event raised in excess of $10,000 for the theater. "The weather seemed to put everyone in the Christmas spirit," said Barbara Howatt, general manager of the theater. "More people likely would have attended if it had not been snowing, but the people who came were very generous," Howatt added.

On Tuesday morning, staff at the theater were still tallying receipts form the silent auction. Once that money comes in, the total for the evening will rise above $10,000.

"It looks like we may even better last year's total," said Howatt.

A gourmet dinner cooked by Playhouse artistic director Marshall Button was the top selling package of the night, bringing in $475.

"It was a great evening thanks to everyone who attended and to the businesses and organizations that were so generous in supporting us," said Howatt.

Ingleside builder convicted

INGLESIDE—An Ingleside builder was convicted and fined $2, 500 on one count of failing to enrol a unit under the Ontario New Home Warranties Plan Act.

Floyd Whitford of Ingleside was found guilty on October 17, 1995 by Justice of the Peace L. Rozon in a Cornwall provincial court for selling a home without having it enrolled with the Ontario New Home Warranty Program (ONHWP).

Rozon also placed Whitford on two years probation and ordered him not to build houses in that period. Whitford was also ordered to pay restitution of $1,000 to ONHWP to cover the administrative costs of enrolling the home.

Whitford is appealing the conviction.

Every new builder or vendor of a new home built for sale in the province must be registered with ONHWP and enrol every unit prior to construction.

Crime Stoppers

Crime Stoppers needs your help in solving the vandalism to the war monument at the Morrisburg town dock.

Sometime overnight on Tuesday, August 8th, unknown persons vandalized the war monument by drawing graffiti on in with black marker.

Remember, no call display, no recorded conversations. You are always anonymous. Call 1-800-265-8477 if you have an information on this or any other crime.

Seaway Valley UCW welcomed to Trinity

INGLESIDE—On Tuesday November 14, 43 ladies of the Seaway Valley UCW were warmly welcomed with coffee and muffins by the ladies of Trinity United Church, Vankleek Hill.

The Presbyterial meeting was opened by president Louise Shaw, with a reading for Remembrance Day when "O Canada" was sung. Phyllis Orr, president of Vankleek Hill UCW welcomed all on behalf of her UCW. A history of Trinity United, now 130 years old, was read by Hazel Burwash.

Ladies from Pendleton UCW (Alma Presley, GRace Presley, Mary Wylie), led the morning worship, based on James 2 14-26, "faith without works is dead". Church volunteers are very important, giving others the benefit of their gifts.

Convenor reports brought the following pieces of information: the current study in the special edition of Mandate, "Work, Money, Meaning", is an excellent resource for programs. Find out how volunteers and congregation can fit into the changing world of work. Exchange has several articles on volunteers.

donations for "Seeds for Africa" (Dr. Knight) are still being accepted, more son now that the cost of seeds has doubled. Janice Reynolds, Box 29, Spencerville, Ontario KOE IXO is sending donations, if you would like to send yours with hers. she is also collecting plastic bread tabs—bring to Presbyterial or Presbytery.

When your UCW is changing to a new slate of officers, please make sure that the current officers pass on all books and papers and discuss the position with the incoming executive. communicate!

Secretary Marg handed out this year's report forms. Please fill in carefully and return to her.

General council has agreed to provide funds for Native Healing, so for the next ;two years, all UCWs across Canada will have the chance to become involved. An information packet is to be circulated, and each presbyterial will have a "Pink Can" for any donation you care to make. Local UCWs may have a can in place in their congregation to help with this collection.

At noon, Rev. Matthew Stevens welcomed the ladies and said grace. The UCW provided a hearty soup to have with lunches.

The afternoon program was provide by Christian development, Janice Reynolds in charge. She had invited from Maxville Manor, Phyllis Burtenshaw, director of outreach and volunteer services, and Dina Murry, their activity director. They presented a very informative and interesting program around volunteerism in the 90's, from recruitment of volunteers to their recognition. Through their gifts of time and human contact, volunteers provide enrichment for the lives of others, as well as benefit for themselves. Discussion centered around ways of obtaining volunteers, the need for their training an orientation, their rights and responsibilities, their need of support and recognition of their efforts, by work, smile or special event.

Next Presbyterial meeting will be held in Winchester United Church on February 13, 1996 (Snow date is Feb. 14—phone your regional representative and tune in to CKBY if the weather is iffy). The United Church Moderator Marion Best will be present on February 13.

Drug awareness

IROQUOIS— Drug Awareness Week is under way at Seaway High School.

On Monday, there was an assembly for students presented by teachers, students with the Ontario Students Against Impaired Driving (OSAID) and the Seaway Healthy Lifestyles committee.

The actors painted their faces half white to demonstrate the large number of deaths caused by drinking and driving.

During the assembly, students learned that every 23 minutes of the day, someone dies of a drinking related accident in Ontario.

There were also crosses in the school yard to demonstrate the serious consequences of drinking and driving.

Yesterday there was a drug kit and breathalizer display outside the cafeteria. Today there will be videos shown in the cafeteria. On Thursday, there will be a mock cocktail contest and the school nurse will set up a display outside the cafeteria. On Friday, there will be a final assembly, with local police officers and a special guest attending.

Christmas the old-fashioned way at UCV

MORRISBURG—Upper Canada Village and the Stockade Barracks are proud to announce that they will be offering a unique product to groups who wish to experience Christmas the old fashioned way.

From **November 24 to January 7** groups can book their Christmas banquets (lunch or dinner) hosted in a style in keeping with tradition and great food at Upper Canada Village's historical Willard's Hotel. Groups (minimum of 15) can enjoy a feast of favorites such as Turkey Wellington, Stuffed Roast of Pork, Cock-a-leekie soup, Salamagundi soup, English sherry Trifle or Puff Apple Pie with brandy sauce. Groups can set their own special menu.

Your special Christmas Banquet also includes live period music focussing on early Victorian christmas traditions and tavern life in 1860's Upper Canada.

If you're looking for something that is different but certainly holds the values of tradition, this is it. Sleigh rides or hay rides (weather permitting) can add to the traditional flavor of your celebration.

A special open banquet will be presented New Years Eve and will feature the traditions of Scottish "Hogmanay" celebrations and a small fireworks demonstration at midnight. Book early for this special New Years celebration!

Groups must be 15 or more people (great for your office party) and must reserve 10 days in advance. It will be difficult deciding on your menu, as everything looks and sounds so good. Book now for your banquet by calling (613) 543-3735.

Spend Christmas back in time and enjoy the great sounds and smells of Christmas past. For more information, please call the Parks of the St. Lawrence at (613) 543-3704.



Wedding Announcement

Mr. and Mrs. James Sage and Mr. and Mrs. Robert Barclay, both of Morrisburg are pleased to announce the marriage of their children Laura Anne to Jeffrey. They were married Friday, October 13, 1995 at Cornwall, Ontario.

SOUTH DUNDAS CHRISTMAS EXCHANGE

Eligibility – resident of **South Dundas** in **need** of Christmas basket

HOT LINE NUMBER

543-3193

Register Mon.-Fri., 1 p.m. - 4 p.m., Nov. 6 to Dec. 1

No Late Registrations Accepted

Infosafe Networks Inc.

Want to upgrade for Windows 95 the easy way?

Just swap the CPU box -- keep your monitor, keyboard, and mouse – even your hard drive. SAVE MONEY.

Great prices on Pentiums, memory upgrades and large hard drives!

Generous trade-in allowances on 386s and 486s.

Also, for the student --
A great selection of used systems refurbished and ready to go. Call for pricing!

For example:

486DX33, 16 MB RAM, 520 HD, $850 complete
486SX25, 8 MB RAM, 105 HD, $690 complete
386DX40, 8 MB RAM, 520 HD, $700 complete

Hardware and software sales, network installations, service contracts, on-site repairs, backup services, and hours to suit your schedule.

Doug Millard
62 Lakeview Drive
Iroquois
(613) 652-2350
or
toll-free pager
(514) 552-6578

TAKE A BITE OUT OF WINTER



Cooper TIRES

COOPER WEATHER-MASTER S/T RADIAL

- Full Snow Tire
- 15% better traction*
- Long tread life
- Excellent handling

$59.95 P155/80R13

*than our previous winter radial on snow and ice.

OUR TOTAL SERVICE PACKAGE INCLUDES

- **FREE** • Road Hazard Warranty
- **FREE** • Tire Rotation every 10,000 km
- **FREE** • Installation
- **FREE** • Balancing
- **FREE** • New Valve Stems
- **FREE** • Cleaning & Resealing Rims
- **FREE** • Tire Disposal

GET READY FOR WINTER!

OIL CHANGE + FILTER

$21.95

INCLUDES 12 PT. WINTER INSPECTION

PINKUS

TIRE & BATTERY KINGDOM LTD.

"THE TIRE SPECIALISTS"

HWY. 31, WILLIAMSBURG, ONT.

1-800-465-2991 535-2759

Jasper, Alberta

Mountains of Fun At the Chateau Jasper!

Rated one of Canada's Top 50 Hotels

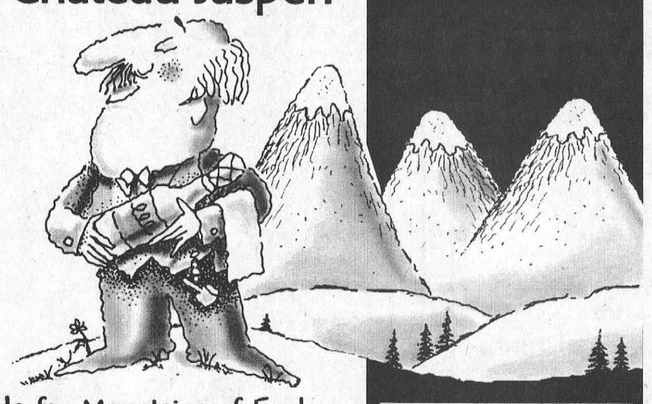

Your Agenda for Mountains of Fun!

1. Drive to the Chateau Jasper amid the splendour of the Canadian Rockies—a treat in any season.
2. On arrival - a complimentary bottle of 'bubbly'.
3. Check into one of our luxurious rooms.
4. Enjoy a Jacuzzi, swim in the pool, hike or bike or ride horse back in the surrounding mountains, fish, sightsee or just relax.
5. Next morning, breakfast's on us. Or, if you wish, our World-Famous Sunday Brunch!



...and the cost is just... $48*

does not include taxes or gratuities.
*per person, double occupancy. Available Sept. 16/95 - May 11/96.

BRING THIS AD AND SPECIFY 'MOUNTAINS OF FUN' when making your reservation. A special gift awaits you!

Charlton Resorts
Chateau Jasper
1-800-661-9323

Glamour Magic PORTRAITS

WANDA'S HAIR STUDIO
INGLESIDE, ONT.
Call for an appointment
613-537-8263

Treat Yourself! Be Glamorous and Picture Perfect



AFTER



BEFORE

Regular Value: $60.00 Now Only $29.95

Your Photo Session Includes:
- COMPLETE MAKEOVER & HAIRSTYLING
- FOUR SELECTIONS FROM OUR EXTENSIVE WARDROBE & JEWELLERY ASSORTMENT
- HIGH FASHION PHOTO SESSION

Especially for you . . .

We Capture the Beauty in Every Woman

Every woman knows how difficult it is to find that special gift for the man in her life. What could be more personal than a gift of yourself – an elegant portrait that captures forever the beauty only you possess? A tribute not only to the special people who you love, your portrait truly is a gift you give yourself.

From sensitive to glamorous . . . casual to elegant . . . we'll find the style that suits you best.

CALL TODAY and we'll tell you how easy it is to have the portraits you've always wanted!

– FOR A LIMITED TIME ONLY –

Make-Over & Photo Session – A Great Gift Idea

Church Directory

Mass Hours at St. Mary's Church
Father T.F. Shea
MORRISBURG
Saturday - 7:30 p.m.
Sunday - 11:00 a.m.
Confessions before mass
IROQUOIS - ST. CECILIA'S
Saturday - 5:30 p.m.
Sunday - 9:00 a.m.
Confessions before mass

St. Lawrence Evangelical Lutheran Parish
Pastor: Rev. JoBarkley- Probst
St. Paul's Office: 543-3154
St. John's Office: 543-3858
WORSHIP & SUNDAY SCHOOL
Sunday, November 26, 1995
9:30 a.m.
St. Paul's, Morrisburg
Nursery Care Provided
11:15 a.m.
St. John's, Riverside Heights
Everyone Welcome

The United Church of Canada
Lakeshore Drive United Church
Morrisburg, Ontario
Telephone 543-2353
Minister
Rev. Donald Smith, B.A., M.Div.
Organist & Choir Director
Michael Goodwin
Sunday, November 26, 1995
The Reign of Christ
10:30 a.m. - Worship Service
10:30 a.m. - Sunday School
Sermon Title
"To Follow the King"

The Presbyterian Church in Canada
KNOX PRESBYTERIAN CHURCH
Morrisburg, Ontario
Pastor: Rev. Gregory Blatch
Organist: Gary Postma
Sunday, November 26, 1995
11:00 am. - Morning Worship
11:00 a.m. - Sunday School
Everyone Welcome!
Nursery Available

Christian Reformed Church
Williamsburg, Ontario
Pastor George Rowaan
Tel: 448-2351
Sunday, November 26, 1995
at 9:30 a.m. and 7:30 p.m.
Nursery during all services
You are invited to worship with us
FAITH 20 can be viewed every morning at 5:30 a.m. on Channel 6

Morrisburg Pentecostal Tabernacle
Pastor: Rev. Duncan Perry
Office 543-2681
Sunday, November 26, 1995
9:45 a.m. - Family Bible Hour
10:45 a.m. - Morning Worship
7:00 p.m. - Evening Service
Friday –
7:30 p.m. - Youth Aflame
Tuesday –
7:00 p.m. - Bible Study & Prayer
Wednesday –
7:00 p.m. - Kid's Bible Club, Youth Aflame
Come And See What Jesus Can Do For You!!
DIAL-A-PRAYER 543-3456

The Anglican Parish of Morrisburg & Iroquois
Rector: The Rev. Harry H. Brown
Organist: Mr. Peter Cazaly
Sunday, November 26, 1995
Christ The King
8:00 a.m. – St. James –Holy Communion
9:30 a.m. – St. James – Family Eucharist
11:00 a.m. – St. John's – Choral Eucharist
Nursery and Sunday School at St. James
St. James, Morrisburg
St. John's, Iroquois
Holy Trinity, Riverside Heights
Office 543-3904
Rectory 543-2867

Williamsburg United Church
Minister
Rev. F.E.A. Macpherson
Organists
Joye Loucks & Susan Barkley
Sunday, November 26, 1995
10:30 a.m. - Welcome to Worship with Us!
Sunday School & Nursery Available

St. Peter's - St. Luke's Evangelical Lutheran Parish
Pastor: Rev. Diane Raddatz
Tel: 535-2569
Dunbar – St. Luke's
Sundays – 9:15 a.m.
Williamsburg – St. Peter's
Worship & Sunday School
Sunday 11:00 a.m.
Everyone Welcome

Seaway Valley Tourism merges with Cornwall

CORNWALL—On Wednesday, November 15, members of the Seaway Valley Tourism Association and the Cornwall Regional visitor and Convention Bureau met at Quinn's Inn in St. Andrews West and formally merged the two associations.

Members in attendance passed a resolution naming the new organization "Cornwall & Seaway Valley Tourism" and elected a new Board of Directors. The 12-member Board consists of tourism industry operators as well as City of Cornwall and United Counties elected officials and allows for the position of Past President in future years.

BUSINESS MEMBERS:
1) Accommodations Representatives:
Brent Carruthers, the General Manager of Holiday Inn Express with 15 years of experience in Hotel management.
Alain Miroux, General Manager of Best Western Parkway Inn, an active Board member of the regional Hotel, Motel and Restaurant Association and the Eastern Ontario Travel Association.
2) Attractions Representatives:
Michel Lalonde, General Manager of the Raisin Region Conservation Authority which operates the Cooper Marsh Conservation Area and Gray's Creek Marina and Conservation area.
Brian Mulligan, director of Marketing and Public Relations for the Cornwall Motor Speedway and a motor-sport event announcer from Halifax to Los Angeles for the past 30 years.
Food Services Representatives:
Sharon MacRae, director of Public Relations and Information Services at the Landings Marina at Creg Quay with a background in restaurant management, and once an owner of a catering company.
Pieter van der Veen, a partner in Country Style donuts, with over 19 years of experience in the service industry.
Retail representatives: Linda Bowers, co-owner of A.J. Bowers Limited, a residential and commercial design/build contractor and material distributor and the Project Manager of the South Dundas Economic Development Commission.
Gary Ivens, manager of Maple Ridge Farms and a member of the Executive of the eastern Ontario Maple syrup Producers.

SPECIAL MEMBERS:
Kim MacLennan, Parks of the St. Lawrence, Marketing Coordinator for Upper Canada Village
Ron MacDonell, political representative from the United Counties of S.D. & G.
Dick Aubry, political representative from the City of Cornwall.

1996 will prove to be an exciting and challenging year for tourism development and promotion in Cornwall and the Seaway Valley. To steal a slogan from the 1993 Ontario Winter Games, the tourism industry certainly seems to be "Up to the Challenge".

Obituaries

Frank McMillan

A lifetime resident of Williamsburg Township, Frank "Mick" McMillan died suddenly at the Winchester District Memorial Hospital on Saturday, November 18. He was 91 years of age. The former railroad laborer was also employed with the Department of Transportation, as well as at the St. Lawrence Parks Commission.

Mr. McMillan was a member of the Canadian Armed Forces during World War II who served overseas from 1941-45. He was a member of the Royal Canadian Legion Branch #538. He also enjoyed playing cards.

Born October 16, 1904, in Finch, he was a son of the late Dan McMillan and his wife the former Florence Becker.

Mr. McMillan was married at the Morrisburg Lutheran Church Manse, on May 9, 1933, to Hilda Casselman, who predeceased him.

He is survived by sons Gord and his wife Mary of Williamsburg, and Ross and his wife Wanda of Toronto, and by grandchildren Julie McMillan of Toronto, Gary (Dana) of Williamsburg and Sherry (Darcy) St. Pierre of Maynard. He will be sadly missed by four great-grandchildren as well as many nieces and nephews.

He was predeceased by sisters Belle Mauer and Irene Wells, and by brothers Earl and Ralph.

Friends were received at the Marsden and McLaughlin Funeral Home, Williamsburg, on Tuesday November 21, from 2-4 and 7-9 p.m. Service was held Wednesday at 11 a.m. with Rev. Diane Raddatz officiating. Interment followed at the Old Union Cemetery, Williamsburg.

Pallbearers were Doug Casselman, Hubert Wells, Ferneley Johnston, John Whittekker, Allan Crowder and Garnet Stata.

Donations to the Canadian Cancer Society would be appreciated by the family.

Anne Casentree

Anne Casentree died Monday, November 13, at St. Joseph's Continuing Care Centre, Guelph. She was 85 years of age and a former resident of Iroquois for 47 years. She had also lived at Ottawa. The retired hairdresser was identified with St. John's Anglican Church and was a member of the A.C.W.

Born August 29, 1910, at Poltimore, Quebec, she was a daughter of the late William Walter and his wife the former Mary Adam.On March 15, 1941, she was married at Ottawa to Edward Casentree, who predeceased her in 1978.

She is survived by three sisters: Myrtle Scott, Nora Rosborough and Helen Schoular, all of Ottawa, a daughter Bonnie and her husband Gord Evans of Guelph, as well as by several nieces and nephews.

Mrs. Casentree was predeceased by her son Brian in 1955, three sisters: Hilda McLeod, Mildred Hogarth and Ruby Boettger, and by her brother Jim Walter.

Friends called at the Marsden and McLaughlin Funeral Home in Iroquois on Wednesday from 7-9 p.m. and on Thursday from 12-1:45 p.m. Funeral service followed at St. John the Baptist Anglican Church in Iroquois at 2 p.m with Rev. Harry Brown officiating. Interment was at St. John's Anglican Cemetery, Iroquois.

Pallbearers were Jim Millard, Doug Millard, Greg Hogarth, Hugh Schooley, Jerry Grant and Scott MacKenzie.

Donations to the Winchester Hospital or the charity of your choice would be appreciated by the family.

Stella L. Carkner

Peacefully on Tuesday, November 14, Stella (Wylie) passed away in her 94th year. She had resided in Morrisburg and Vernon.

Beloved wife of Ronald Carkner, and loving mother of Lorna (Russell) Suffel of Hallville, Jessie (Ken) Mutter of Port Hope and the late Nelda Waddell (Cecil) of Springhill.

She was loved by many grandchildren, great-grandchildren and great-great-grandchildren. She was also the sister of Christina Minshell (Tena) of St. Catharines.

Funeral service was held at the Duncan Funeral Home, followed by burial at Knight's Cemetery, Inkerman.

WESTERN SNOWPLOWS



Now, your area dealer for Western Snowplows, Sanders, and Spreaders. Western units fit all trucks from small utility to one ton and larger.

BBL BRANNEN BUSLINES LTD.

66 Main Street North
Chesterville
448-3325 10-4



BIA coordinator has new office
Business Improvement Area coordinator Earl Baker is pictured seated in an office at the Old High School. Standing beside him is the chair of the BIA Board of Directors, George Davies. Last week Earl moved into the new office which is to be the permanent home of the BIA association.

Old High School

BIA coordinator has new office

MORRISBURG—Business Improvement Area coordinator Earl Baker can now look forward to going to work.

Earl has moved into a comfortable office in a new location. The BIA office has been relocated from an unheated building in the Industrial Park to a comfortable room at the south-east corner on the second floor of the Old High School.

A previous proposal by the BIA to move the office to the Tourist Information office in the plaza was discussed with the Chamber of Commerce, but was not acted on because of the work required to ready the office for winter.

Instead, reeve Gord McGregor suggested an unused office in the High School which years ago served as an office for the St. Lawrence Parks Commission as a location. "This office was ready to go. It suited me and it suited him," Baker said. "We just moved in."

Last week, Baker was hoping his phone would be installed by Monday in the new permanent location. The phone number remains unchanged at 543-4556.

The physical improvements in the shopping plaza were completed this year, with the finishing touch of a sound system. Baker said the BIA's main focus will be on marketing and promotion.

OPEN HOUSE NOV. 25TH
10:00 A.M. TO 4:00 P.M.

Leigh Morgan
LADIES FASHIONS and KID'S WEAR

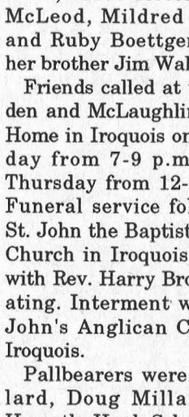

PRE-CHRISTMAS SPECIALS
SAVE Up To 20%

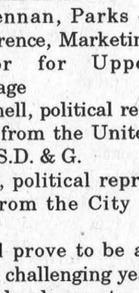

Avoid trips to busy malls . . . come see our in-home display. Treat yourself to a new outfit OF "Classic Ladies Fashions" and some "High Energy Kid's Wear" for those special ones on your shopping list.

– NO GST on cash and carry sales or orders placed that day
– Speedy One Week Delivery
– VISA and MASTER CARD accepted
– Door Prize Draw on Gift Basket

Local Rep:
Lisa Froom
(613) 535-2299

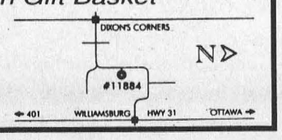

BEAUTY TRUCK LOADED RIGHT UP!
INTRODUCING '96 FORD F-SERIES "XLS"
$20,995* — OR — $299** PER MONTH ON The Plan 24-MONTH LEASE

5.0 LITRE V-8 AUTOMATIC TRANSMISSION AND LONG WHEELBASE

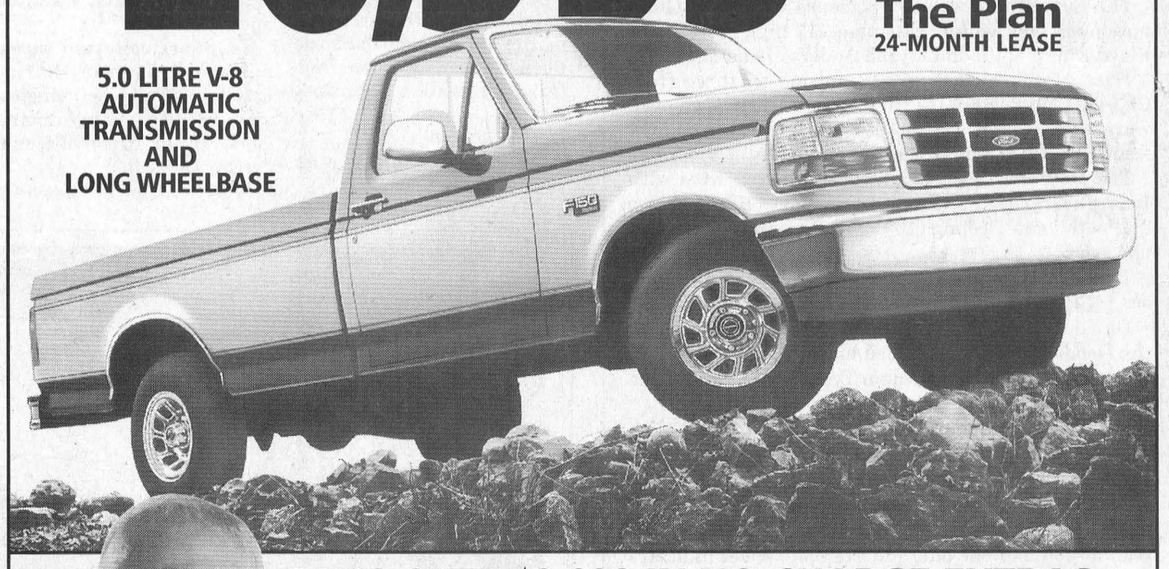



PLUS OVER $3,600 IN NO CHARGE EXTRAS:
☑ AIR CONDITIONING
☑ CHROME STEEL WHEELS
☑ TWO-TONE PAINT
☑ TILT STEERING WHEEL
☑ CRUISE CONTROL
☑ TACHOMETER
☑ AM/FM STEREO WITH CLOCK & CASSETTE
☑ LIGHT GROUP
☑ ARGENT REAR STEP BUMPER
☑ CLOTH & VINYL TRIM
☑ HEADLINER & INSULATION PACKAGE
☑ AND MORE!

LIMITED TIME OFFER!

FORD MERCURY
SEE YOUR LOCAL FORD & MERCURY DEALERS
CANADA'S TRUCK LEADERS!

*$20,995 based on 1996 F-150 "XLS" 4x2 regular cab, long wheelbase with P.E.P. 802A, 5.0 L engine, automatic transmission. Excludes freight ($895), licence and applicable taxes. Limited time offer on No Charge "XLS" package. Dealer may sell for less. **Monthly lease payment of $299 based on 24-month lease from Ford Credit to qualified retail lessees, on approved credit. Some conditions and mileage restrictions apply. Excludes freight ($895), licence, insurance and applicable taxes. $1,465 downpayment plus first month's payment and security deposit required. Limited time offer. Dealer may lease for less. See dealer for details. Ontario FMDA, P.O. Box 2000, Oakville, Ontario L6J 5E4

MDMHA

...Rink Roundup...

Atom Blues upset Westport

The Morrisburg Atom Blue Lions were the winners of an Upper Canada Minor Hockey League bout at home against North Leeds on Thursday. The Lions won the contest 6-1.

Brad Thompson got the win, while supplying the scoring power were Jeff Madge with two, and Jamie Hess, Chris Duvall, Adam Ryan and Brad Francis with one each. Ryan McClinton had two assists and both Chris Osler and Brett Derue had one each.

Replying for Westport was Robert Mustard in the first frame.

Atom Bs deadlocked at one

The Morrisburg Atom B Lions played to a 1-1 tie against Gananoque in UCMHL play here Thursday.

Rich Banford scored the Lions' goal at the 7:15 mark of the second period. He was assisted by Justin Elliott and Josh MacElheran. Matt Dillabough played the Morrisburg crease.

Andy Cross scored for Gan late in the first period.

Cryderman soils shutout

Anthony Cryderman spoiled Scott Conway's shutout bid in UCMHL action Sunday at home.

The Novice B Lions dropped a 2-1 decision to Napanee late in the third period.

Cryderman scored the team's only goal at 8:30 of the first period. Brandon VanAllen and Ben Baker had the assists and Nick Whelan was in the net.

Novice Cs lost to North Leeds

The Novice C Lions lost a 5-1 UCMHL game here Sunday to North Leeds.

Andrew Peters scored at 9:31 of the second period to break the goose egg. Luke Bell scored twice and assisted on one other for North Leeds, while singles went to Tyler Kenney, Aaron Doyle and Ken Butler.

Pee Wee Cs tie Kemptville

Still sporting a no-loss record, the Pee Wee C Lions posted a 2-2 tie with Kemptville in UCMHL action at home on Tuesday last week.

The Lions tied the game with just :01 on the clock as kyle Summers was assisted by Peter Ceasar with the game saver.

Robert Scott was unassisted with the team's first goal of the second period.

Kemptville's two goals came in the first period as Blade Williamson and Tim MacDonald scored.

Bantam Bs post three all tie

The Bantam B Lions played to a three all tie in Upper Canada Minor Hockey League action Sunday.

Both teams scored one goal per period. Coming through for the Lions were Brad Boivin, Greg Millard and Joel Adams, with Cory French and Bart Notman picking up the assists.

Replying for North Dundas were Jeff Beck, Brad Filion and Jeff West.

Brandon Cassell and Nick Hart played the crease for the Lions.

Bantam Cs shut down by Brockville

The Bantam C Lions were on the short end of the stick here Monday night as they hosted and lost 4-1 to the Brockville As in Upper Canada Minor Hockey League play.

Adam Legue had the only goal for morrisburg which came in the second period. James Gilmer had the assist.

RIVERSIDE HEIGHTS

Mixed Dart League

RIVERSIDE HEIGHTS—Ruth Markell was on a roll as she fired half of the 10 outs taken by Ronnie's Brats in mixed dart league play last Wednesday. She also shot a 95 finish. Ron Bradford (140, 123, 100x2) had three wins and Gayle Hart took two. Leo DeVeitte shot a 106 high.

Idaho Sherry Potato Wereley led the way for Oscar Mayer's in dart action here last week with four outs and a 100 high score. Bryan Elliott had three wins, and Ernie Beckstead (100) took two as the team combined for nine points.

The Lazy Ducks won seven games with John Gummeson taking five and tossing a 117 high score. Both Floyd Elliott (140) and Myrna Anderson had one each.

Hart Attack picked up seven wins on three from George Baker who also fired a 109 finish. Two each were shot by Pat Hart (105) and Alex Hart. Lloyd Smirle shot a 113 high score.

The Hoochie Koochies ended with seven wins with Ivan Shearer taking three. Doris Hart (105) had two and both Jean DeJong (109) and Darwin Markell had one each.

The New Kids won seven games with Roy Gummeson (112, 111) taking five and Jay St. Pierre had two.

David the Doodler Wells shot all six outs taken by the Doodlers. He also doodled highs of 139 and 100x2. Other highs came from Adam Tyo with 112 and Edna Barkley with 100.

Joe's Bandits landed five outs with Ken Baker (114, 101, 100x2) and Joe Brown hitting two each. Carol Birch shot one out.

The Wan A Bees ended with five outs with Chris Sloan and Grace Langabeer taking two each. Liz Gummeson had one out, and the score sheet indicates that Crusher shot a 1133—we'll let him dream.

Speaking of dreamin', the Dreamers won four games as Keith Jonhston (100) had three outs and Ernie Devaul (100, 68 finish) took one. Shannon Casselman had a 125 high score.

Nobody Wants Em had four outs with Guy Hart (112 finish, 114) taking two games, and both Heather Wells and Roger Markell had one each.

Double Three should have gotten an extra spare as the team needed an a few more darts. They only won a single game, and it was Scott Strader (spare) with the out and the high score of 100.

STANDINGS

Wan A Bees	62	Hoochie Koochies	48
Dreamers	51	Oscar Mayer's	46
Ronnie's Brats	51	Hart Attack	45
Nobody Wants Em	50	Lazy Ducks	44
Joe's Bandits	47	New Kids	38
David's Doodlers	48	Double Threes	37

Junior Spartans make it two in a row

LAURIE DAY
Leader Staff

IROQUOIS—The Seaway Junior Spartans took the easy way to the EOSSAA basketball championship after handily beating the Rothwell/Osnabruck Lancers at home Thursday.

The Spartans romped to the S.D.& G. championship over the Lancers with a lopsided 34-8 victory.

In a gymnasium rammed with rabid Spartan fans, the Seaway girls played an aggressive game and held the Lancers off the scoreboard until the 1:00 mark before halftime.

"The girls were a lot more relaxed today than they were Tuesday in the semi-final game against Tagwi," said coach Scott Corden.

"They just went out there, played their game, and had fun."

A great team effort resulted in consistency throughout their season and now the juniors are undefeated in 10 games.

"This team has really worked well together all season long," added Corden. "There are great role players on the court. Each girl has her job to do and she goes out there and does it."

It's the second year in a row that the Juniors have won the SD&G title. Prior to that, Seaway's name never graced the cup.

Four of the girls are repeat champions: Jen Banford, Meghan Gilmer, Angie Thompson and Jen Mellan.

Once again it was Banford with 16 points to lead in the win, and Meghan Gilmer took the credit for 11. Amanda Dillabough picked up four points, and Stephanie DeVries had two. Sarah Charbot had one point.

In the semi-final game Tuesday, the Juniors ousted Tagwi from the competition with a 38-23 upset. Banford had 16 points in the win and Gilmer added 10. Charity Franklin had nine points for the Warriors.

The Lancers got by the Char-Lan Crusaders 47-46 in the other semi-final match last week.

Thursday, Seaway heads to Vankleek Hill for the EOSSAA tournament.

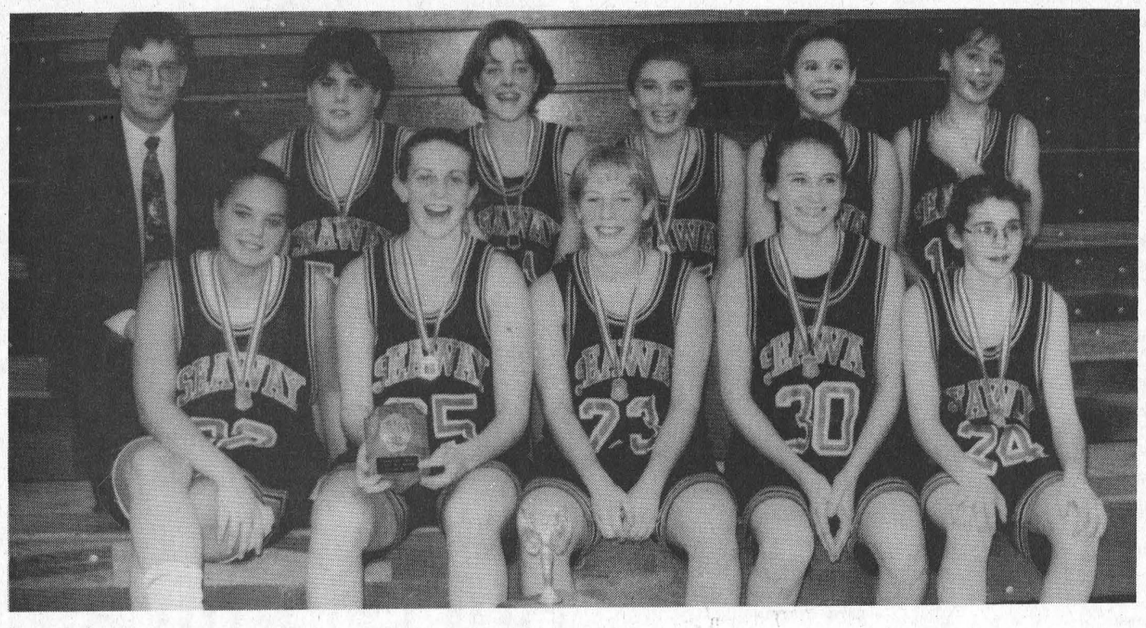

SD&G "A" winners

Seaway Junior girls won the SD&G title last week at home after upsetting the R/O Lancers in the final game. Pictured are: (front l-r) Angie Thompson, Meghan Gilmer, Jen Banford, Stephanie DeVries, Dana Hassen, (back, l-r) coach Scott Corden, Amanda Dillabough, Jen Mellan, Stacey Munro, Sarah Charbot and Shannon Hamilton. *—Day photo*

Char-Lan's win streak comes to a hault

Lions dump hot Rebs 10-6

MORRISBURG—The Morrisburg Junior B Lions proved they could play with the best of EOJBH league as they dumped the previously-undefeated CharLan Rebels here Sunday afternoon, 10-6.

The Lions, who are sporting a 4-9-2 record, were led to the victory by the team's top scoring line.

Chad Dugay fired a hat trick in the win and assisted on two others.

Geoff Hare had five assists.

The Rebels led for only the first period as they broke with a 2-1 advantage.

After 40 minutes, the Lions gained the edge posting a 6-2 lead.

The Rebels' unstoppable netman, Denis Villeneuve, was pulled midway through the second period.

Jeff Hyndman notched a pair of counters for the home team, and singles came from Chad White, Jon Saunders, James Cooper, and Allan Quenville.

Terry O'Farell had two for the Rebs, while Dere' Gladding, Marc Bellemare, Eric Fontaine and Pierre Rozon had one each.

In Winchester Friday night, the Lions lost a close 8-7 rally with the Hawks.

Trailing 3-1 after the first period, Morrisburg shot back with two in the second but still remained one back at the sound of the horn.

Winchester held an 8-5 lead with less than five minutes remaining.

Morrisburg's Tim Waldroff and Hare put a little scare into the Hawks as each player scored.

But that was a close as they were able to get.

Hare picked up another goal in the game, and singles were scored by Ryan Warner, Nick Dixon, White, Waldroff and Hyndman.

Saudners collected three helpers, James Barns assisted on two, and singles were credited to hyndman, Chris Proulx, Quenville and Jeremy Gowsell.

Morrisburg is hosting Alexandria tonight in a makup game from earlier in the year, when the ice was alittle weak. Coach John Morrow says that the team's huge effort in their win at home Sunday will have been all for nothing if they don't upset the Glens.

Presently, Alexandria is sitting four behind Morriburg in the standings race, and if the Lions can keep Alexandria on the ropes, a playoff spot is almost definite.

The Lions host Kemptville Friday at 8:30 p.m., and Sunday, they travel to Alexandria.

Rideau Division	W	L	T	P
Westport	13	3	0	27
Gan	11	5	0	22
S. Grenville	6	9	0	14
Athens	5	12	0	10
Brockville	4	12	0	9
St. Lawrence Division				
CharLan	12	1	4	30
Kemptville	10	4	4	25
Winchester	8	7	1	20
Morrisburg	4	9	2	11
Alexandria	2	12	1	6

Scoring Leaders, St. Lawrence	G	A	P
Marc Bellemare, CL	28	30	58
Dave Campbell, CL	15	22	37
Chad Dugay, M	14	23	37
Jeff Ricci, K	14	14	28
Terry O'Farrell, CL	13	13	26
Chad White, M	10	15	25
Wayne Hall, K	9	13	22
Geoff Hare, M	10	11	21

Last Week's Results

Athens 5 Kemptville 4, Nov. 16
Westport 9 Athens 3, Nov. 17
SG 7 Brockville, Nov. 17
Win. 8 Morris. 7, Nov. 17
Kemptville 5 Alex 3, Nov. 17
CharLan 4 Alex. 3, Nov. 18
Westport 6 Gan 5, Nov. 19
S. Grenville 6 Athens 2, Nov. 19
Morrisburg 10 CL 6, Nov. 19

This Week's Schedule

Alex at Morrisburg, tonight, 8:30
West. at Brock, tonight, 7:45
Brock. at Athens, Thursday, 7:45
Gan at Kemp., Thursday, 7:45
SG at West, Friday, 8;15
Kemp at Morris, Friday, 8:30
Alex, at Winc., Friday, 8:15
Gan at S.G., Saturday, 8:15
Winch. at CL, Saturday, 7:45
Athens at Gan, Sunday, 7:45
CL at Kemp. Sunday, 7:30
Morris at Alex., Sunday, 7:30



Nice save

Troy Sayeau was spectacular in the Morrisburg net as the Lions upset the CharLan Rebels at home Sunday. It was the first loss for the Rebs. Morrisburg hosts Alexandria tonight at 8:30. Friday, they host Kemptville.

Riverside Heights

Men's Dart League

RIVERSIDE HEIGHTS—The Young Guns are getting the challenge in men's dart action. Monday night, the second placed Brew Crew made a move and picked up 12 points to sit just two off the pace.

Jim Scott won five games to lead the race and shot highs of 140, 115 and 100. Cecil Lewis took four games and fired two 121s, and Frank Marriner had two outs and highs of 125 and 100. Fred Diegel came in with one out and a 100.

Du Bulls collected eight points led by Kevin Fredette (140, 100x2) with five outs. David Wells (100x4) took two games, and John Gummeson (133, 100) added one. Ivan Shearer fired a 140 high score.

The cellar-dweller Howies landed seven points with Scott Scrader (140, 100) taking three games. Mike Perry had two, while both Chris Sloan 9125, 115, 100x2) and Lindsay Weegar (101, 100) had one each.

Still Shootin won seven games on four from Ron Bradford (140, 123, 100), two from George Baker (100) and one from Guy Hart. Ken Holland shot highs of 140 and 121.

The Young Guns won six games with Lyle Beckstead taking three. Gary Bradford won two games, and Trevor Beckstead (140, 100x3) had one. Ernie Beckstead fired a 180, and other highs of 140, 125, 101, 100x3 but was winless in the outs department.

Bad To The Bone came in with five points with Neil Picard (100x2) and Wayne Hunter (100x6) taking two each, and Lawrence Hunter (spare) adding one. Ernie Beckstead (Sr. spare) had a 100 high score as well.

STANDINGS

Young Guns	76	Bad to the Bone	47
Brew Crew	74	Still Shootin'	56
Du Bulls	68	The Howie's	39

Novice As tie two

The Novice A Lions played two games and tied both in Upper Canada Minor Hockey League action last week.

Last Wednesday, the lions tied Kemptville at three apiece with two goals from Cory Cassell and one from Jordan McGregor. Assists went to Scott Workman, Tyler Lafortune, Damon Barkley and Cody Casselman while Matt McDonald played the net.

Replying for Kemptville were Chris Moizer, Marty Brayman and Shawn Fitzgerald.

On Sunday, the Lions played to a four-all deadlock against South Stormont at home.

Cody Casselman, Tyler Lafortune, Robert Thurler and Cory Cassell were the goal scorers for the home team, while assists were credited to Cory Cassell with two, and Lafortune, Jordan McGregor and Cody Casselman with one each.

N.S.E. still winless

The North Stormont Express is still winless after last week's EOJCHL action.

The Long Sault Vipers visited the Express last week where they posted a 9-6 upset.

With a 3-2 lead after the first period, the Vipers nailed in three unanswered markers in the second period for a 6-2 advantage at the break.

Nick Lebrun and Brian Dechamps had two goals each in the win, while singles came from Tim Donnelly, Chris Proulx, Tim Graham, Greg Savard and Jason Prieur.

Eric Ladouceur claimed the win in the crease.

On Saturday at home, the Vipers were doubled by the Embrun 72's, 6-3.

Shawn Portros, Mike Scott, Shawn MacEachern and Tim Graham had the goals for the Vipers.

Phil Poirier and Stephane Bicaire had two goals each for the visitors.

Morrisburg Branch 48

Legion Darts

MORRISBURG—The Misplaced Fours got dumped again in mixed dart league standings, this time by the Lucky 13s who won six of the seven games played here last Tuesday night.

Mary Baker, Bill Thatcher and Margaret Baker (100) each shot two outs, while Frank Oake had the only out for the Misplaced Fours.

Both Floyd Elliott (121, 105) and Ken Baker (140, 117) shot two wins each for Three Bs & One K over the Short Shafts. Cecile Fradet and Bonnie Hunt (117) took the outs for the Short Shafts and Dennis Baker had a 100 high.

The Double Ones won four games and tied one with the Slow Starters for a nine-point night. Bryan Elliot had two wins, while Audrey Henophy and Merle Burke (131) had one each. Dorothy Simpson shot a 112 high score. Shawn Baker (100) and Bob Henophy had one out each for the opposition.

The Double 8s won four games over the Flights led by Ann Lewis (100) with two outs. Mary Ann Whittaker (100) a Lee Beaupre had one out each. For the Flights, Jim Scott (140x3, 100) took two games, and Sarah Merkley (121) had one.

The Blunders won four games over the Lucky Flights. Bill Devaul (121, 107) had all four outs. Elva Baker shot a 107 high score. For the Lucky Flights, George Baker took two games, and Kathy Kirker had one.

Fred Diegel (135) won three of the four games by Diegel's Demons over the Bull Shoters. June Carkner had one out. For the Bull Shooters, Nancy Hopkins (121, 100) had two outs, and Cecil Lewis (135, 100) took one.

Three Roses and One Thorn and the Bullseyes split their games as Carolyn Gale won two for the Bullseyes, and Frank Marriner (105) had one. Sharon Lewis had all three outs for the Roses.

Standings

Demons	50	Slow Starters	45
Flights	50	Three Bs...	44
Double Ones	49	Lucky Flights	42
Bull Shooters	48	Bull Shooters	39
Lucky 13s	47	Short Shafts	34
Double 8s	46	Blunders	34
Three Roses...	45	Misplaced Fours	16

Happy 65th Birthday



Guess Who?

DO YOU KNOW THIS MAN?

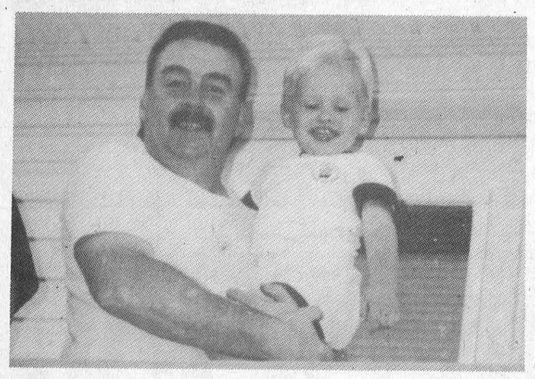

I think you do.
But in case you don't, I'll give you a clue.
He lives in town, and at Upper Canada Motors he can be found.
He's charming and pleasant as can be.
His nickname is FUZZY.
So Happy Birthday from I think you know.
But in case you don't, I'll sign it CROW.

Spartans upset top ranked Lancers in SD&G title bout

LAURIE DAY
Leader Staff

INGLESIDE—It was the first time that the Spartans were able to upset the Lancers this year.

The Seaway senior girls basketball team walked away with the SD&G title after a 44-28 upset here on Thursday.

"It was awesome," said guard Jen Morrow, who helped in the major upset of the season with an eight-point game. "We killed 'em."

It wasn't a secret that the seniors struggled against the smaller Lancer squad. Often times they felt a little intimidated according to coach Irv Francis.

However, that wasn't the case on Thursday.

With the home crowd to R/O's advantage, the Spartans went out and worked hard and played a different game to earn their championship.

"They were just incredible," boasted Francis. "I've never seen them play a better game as a team. It was the most focused they've been all year."

A little different strategy helped Seaway this time.

"We went to a defense of two and a triangle, concentrating on keeping their top scorer—Kelly Rombough—off the board," said Francis. "They have never seen us play like that before."

Francis said he had practiced that type of game, and talked about it with girls.

"It's kind of nice to have something like that in your hip pocket. Usually we play one on one."

Rombough still managed to notch 11 points through the game, but she normally has a 20-point game.

A surprise for the day was Susanna Schranner, whom the coach thought wouldn't be able to play. She sprained her ankle at home Tuesday last week in their semi-final match against Tagwi—which they won 56-26. (Tracy Irven had 16 points and Jen Morrow, 12.)

"I looked at her ankle and taped it up, but I didn't think she'd make it to the first quarter," he said.

"She played the whole game. I guess I forgot about that Schranner competitiveness."

Jaime Notman led the scoring in the win with 11 points while Tracy Irven, Schranner and Morrow had eight apiece.

The Seniors will be travelling back to R/O on Friday for the Eastern Ontario championships. The day-long tournament begins at 9:00 a.m.

St. Lawrence Kings participate in AAA tournament at North Bay

The Rideau St. Lawrence Minor Atom Kings spent the weekend in North Bay in a "AAA" Tournament.

The team lost three games and tied one.

Their first game was against Barry where the Kings lost 5-3 in a valiant effort.

Rob Waddell scored a short-handed goal on an assist from Clay McFadden. Matthew Ward assisted mcFadden's powerplay marker.

McFadden also scored on a break-away for the team's final goal of the game, with Brandon Byrd claiming the assist.

The Kings lost their second game to the Quints, 6-3. Scoring for the team were Cole Dingwall, Chris Jackson and Lucas Donovan, with assists going to McFadden, Chris Jackson with two and Ward.

In the team's only tie of the tournament , they deadlocked North Bay at three apiece.

Shawn Workman scored from the point as the Kings were shorthanded on the shot. McFadden assisted on the goal.

Waddell was unassisted on the team's second short-handed goal. Jackson notched the tying goal assisted by Donovan.

In their final at-bat, the Kings were trounced by Halton 9-1.

Brandon Byrd scored the only effort assisted by Ward.

Ingleside Lanes

Pin Tales

Men's Commercial
Randy Leclair 311s, Jr. Thompson 819t, Mike Brunet 254a; Jr. Thompson 310s, Calvin Beaudette 777t, 239a, standings: Heagle Plumbing 58, Craig's Electric 52, Seaway Cycle 50, Gauthier's 40, Causeway Auto 40, Ingleside Lanes 36, Valco Furniture 36, Grumpy's 8.

Morrisburg Mixed
Wes Long 230s, 682t, Kevin Osborne 216a, Ruth Cooper 205s, 538t, 170a, standings, Rolling Thunder 32, Connie's Crew 31, Slow Pokes 6, Lightning Strikes 19, Yum Yum Singles Tournament winners: Bruce Green +557, Shelley Osborne +237, Caroline Geertsma +202, Terry McManus +170.

Tuesday Seniors
Donald Ault 248s, Doug Zeron 593s, 215a, Marg Warburto 246s, 558t, Verla Gallinger 188a, standings, Aces 58, Turkeys 54, Crab Apples 48, Retreads 40, Goofers 34, Beavers 30, Alley Cats 30, Pullets 28.

Rockets
Carl Ezard 315s, Dave Hiltz 892t, Malcolm MacDonald 233a, Sandra Wert 245s, Sue Fetterley 716t, 206a, standings: Virgins 42, Dragons 42, Peacocks 40, Dippers 36, Milky Way 36, Orion 34, Pegasus 30, Noah's Ark 28.

Beavers Dental
Calvin Beaudette 283s, 228a, Alton Beckstead 649t, Cindy Brown 211s, 515t, Gail Myers 182a, standings: Bartsch's Baggers 40, Tammy's Tinklers 39, Mama's Mix 35, Gail's Gang 34, Kenny's Klan 30, Davey's Dudes 29, Veley's Vamps 26, Ronda's Rooters 20, winner of Singles Tournament, Gail Myers with +508.

Wednesday Night Mixed
Uwe Loos 273s, 697t, Mike Glaude 226a, Elaine Teplate 249s, 634t, Barbara Ann Glaude 206a, standings. New Team 83, High Rollers 83, Headpin Alley 83, Pin Bashers 73, Strikers 68, Strike Force 67, Corner Pins 66, Eric's Headpins 65, Singles Tournament winners, Elaine Peplate +408, Garry Brownlee +379, David Harriman +368.

Thursday Seniors
Roy Brownlee 280s, 750t, 250a, Wylda Locke 231s, 547t, 182a.

Sportsmanship
Roy Hope 225s, Bruce Freer 570t, Steven King 200a, Janie Strader 286s, Norma McLaughin 631t, 199a, standings. 2&2 30, Trouble Makers 26, Pin Busters 22, 4+1 20.

Kraft Late Rollers
Al Lalonde 253s, 649a, Sue Page 203s, 529t, Steven Antoine 307, Al Lalonde 271.

Osnabruck
A class: Martin Timmers, 298s, 791t, +158, Rob Termeer; Bonnie Cameron 273s, 698t, +155, Anne Harriman; B class: Jeff Julien 273s, 682t, 195a, +109; Linda Cummins 277s, 642t, +150, Doris Lackey 184a; C class: Dave MacDonald 215s, 573t, +45, Gord Pechie 184a; JoAnn Brown 194s, 531t, Dora Currier 159a, Laura Bridge +59, standings. Kings and Queens 117, Alley Cats 104, Two Thirds 99, DDT's 98, Hush Puppies 94, Turtles 91, TLB's 83, Zappers 71.

Wednesday Ladies
Vera Burke 203s, 201a, Grace Crites 563t, Dorothy Relf +257, standings, Fig Newtons 72, Cherry Tarts 73, Chocolate Nut Torte 72, Apple Dumplins 68, Cream Puffs 78, Lady Fingers 42.

Peewee Bantam: Joshua Brownlee 128s, 344t, 110a, Kevin McCarthy +23; Deborah Locke 132s, 358t, Farran Baker 125a, Amanda Niederkorn +53, Kevin Cumming 112s, 224d, 99a, +30, Shawna McIntyre 134a, Samantha Kuhn 249d, Heather Locke 118a, Rebecca Lortie +41.

Peewee Bantam: November 18: Joshua Brownlee 144s, 365t, 112a, Frank McCarthy +77; Alicia Groot 141s, 394t, Farran Baker 124a, Suzanne Beaudette +59; Kevin Cumming 121s, 226d, 101a, +78; Shawna McIntyre 125s, Heather Locke 239d, 117s, Staci Marsolais +37, standings, Bowling Bears 42, Ingleside Aces 42, Champions 42, Lion Kings 39, Country Kids 36, Mighty Ducks 35, Maple Leafs 30, Looney Tunes 22

Peewee Bantams: second shift: Byron Loos 142s, 262d, 120a, Joshua Lewis +29; Natasha Page 139s, 210d, 105a, +12; standings, Little Guys 42, Rock and Bowlers 30.

Bantams: Tyler Lewis 181s, +100, Shane McCormick 464s, 140a; Shayla Loos 182s, 463t, Natalie Page 119a, Pamela Keeler +80; standings, Bouncing Lane 42, Raptors 40, Bowling Buddies 40, Stike Pins 38, Sure Shots 30, Strike Outs 26.

Juniors: Kevin Bourbonnais 255s, 592t, +211, Kevin Glaude 184a, Natasha Glaude 184s, 493t, 160a, Began Brown +40; standings, Champions 6, Silver Bullets 6, Lucky Turkeys 2, Punks 2 (points this week).

Seniors: Ryan Vickers 292s, 842t, 229a, +170; Meghann McCormick 269s, Lisa Currier 625t, 205a, Crystal Johnston +74, standings, Masters 8, One Can Short A Six Pack 2, Just Bowled 6 Okey Dokey Bobs 0 (points this week.)

Just Another Day

...or two

Laurie Day

I have a slightly embarrassing female problem. You see...ah...well ...it's my car. Why is that a *female* problem, you may wonder. Well, cars, females and mechanics just don't seem to go together, if you catch my drift.

"It needs a catalytic converter, shocks and struts—$310 for the converter, shocks and struts will be $119 each, $48 per hour...we should be able to fix you up for around $600."

"Whoa there big fella," I say. "Do you think I'm a female here or what? I could fix myself up for $600 and it sure wouldn't be at a garage!"

It was about six months ago that I knew the car was in need of shocks. See, I let the Moto Master Man take it for a little drive—across railroad tracks—and it decided it was going to bottom out on me...him...us...whatever.

"Nope, shocks are alright," he says.

Okay, fine, me being of the female persuasion, figured the Moto Master Man knew what he was talking about, so I didn't question it any further. Which brings me to my predicament now.

At garage number two I travelled to for an estimate, I took the ever-so-scrappy hubby. There's no way a mechanic is going to yank him around. (Sigh...my hero.)

"No problem fixing this for about $300, probably less than that," he tells Lar.

Arg. See what I mean. I guess I have to be more assertive when it comes to talking with a mechanic. I really *do* have a clue as to what I'm talking about, but sometimes I just get a little...well...intimidated.

Be damned you bully I dealt with in Cornwall. For $300 I can stay close to home!

I gotta hand it to the Pep Squad at Seaway High School.

Last Thursday I went down to Iroquois to watch the junior girls basketball team win the SD&G title over the Lancers, and that Pep Squad sure had the crowd hoppin'.

"They were absolutely great all year long," coach Scott said after the game. They even had those not so thrilled about the sport boppin' in the hallway, getting geared up for the big game.

Last week, I was also at R/O. There may have been a few hundred fans in the gym, but none so boisterous as the Seaway guys and gals. (Seaway had to bring their own tunes for half-time, and between games.)

When you walk in the gym at Seaway, you feel the spirit. There are banners and painted-up kids everywhere cheering on their favorite athletes.

The dance tunes at half time are as sure as Jen Banford hitting for a 25-point game. The fans can even shoot a few hoops or dance along with the Pep Squad.

That's school spirit!

No wonder Seaway has successful sporting teams—including a Senior and Junior girls' basketball squad.

It doesn't just take the athletes on the court to make a championship team, but it also takes the cheering, yelling, screaming, dancing and applause of the home crowd.

If Seaway could win a game on school spirit, they would go undefeated all season.

Cow dung.

Nothing like the nice pleasant smell of cow dung wafting through the homestead. Almost as prominent as the smell of baked bread.

Just when I was getting used to not having that barnyard smell around, the hubby goes back to work on the farm for the winter.

Being a seasonal trucker these days, he wanted something to do in the winter instead of sitting on his butt collecting UIC, so he opted to go back to the farm.

He loves it. Which is a good thing.

I guess I don't realize how tough it is to be a farmer these days. When hubby and I first met, relief milking was a sidebar for him.

He is the only guy I know who would take two weeks holidays from a factory job in the middle of the winter to help out a buddy on the farm. Only trouble was, he was a full-fledged farmer for two weeks. Not just the milking part, but the chores end of things too.

I got pretty handy on the farm too, I must say. I was getting up before dawn to help with the morning feeding, (calves included) and by the end of the two weeks, I was milking one side of the barn while he did the other.

The only bad part about the whole experience was the fact that I had to work a full-time job between milkings. I was kind of wiped out after our two weeks had expired, but I had a new kind of respect for what those farmers deal with every day.

Now our buddy is a goat farmer. He must have about 10 k-zillion goats.

There are not too many long weekends for a typical farmer. I don't think I could handle having a barn full of creatures depending on me every day.

One dog is plenty.

Something in this world that I absolutely cannot stand is when someone comes up to me and starts jabbering on to me, and I have no idea who this person is.

They will carry on as if we spent the better part of our lifetime together (or perhaps an hour or so at a "social gathering").

"Yeah, nice to see you too Doc," I'll say and pretend as if I have some inkling as to who he or she is.

Such was the case the other day in the grocery store. This man comes up to me in the deli section and puts his arm on my shoulder and says, "Don't buy that stuff, it's fattening."

"Excuse me? How do you know what I am looking at?" I asked him. I had no idea who he was.

"It's all fattening," he replied, most seriously. "Don't buy any of it."

After about five minutes of idle chitchat, he asked how Larry was making out trucking. He called me by name, and even asked about my dog. I was still wondering who he was after he told me his name.

I still had no clue.

SWENSSONS
We think we've got the best Skate Sharpening Technician for 50 miles around
Doug Cutler takes pride in his craft.
Experience the difference a good sharpening can make!
HWY. #2 & LAURIER DR. MORRISBURG 543-3726

BARRY H. BLAKELY
Chartered Accountant
P.O. BOX 1313
MORRISBURG VILLAGE PLAZA TEL: (613) 543-3715
MORRISBURG, ONTARIO K0C 1X0 FAX: (613) 543-4518

Burchell Fine Woodworking
HAND CRAFTED KITCHENS - SPECIALTY ORDERS
CUSTOM WOODWORKING
KEVIN BURCHELL - CABINET MAKER
R.R. #5 SPENCERVILLE, ONTARIO
TEL: 657-1230 FAX: 657-1757

ARTHUR THOM ELECTRIC LTD.
24 HOUR SERVICE
SINCE 1949
AIR CONDITIONING LENNOX®
GAS HEATING
SHEET METAL • DUCT CLEANING • REFRIGERATION
REFRIGERANT RECLAIMING
• LICENSED SERVICE PERSONNEL •
HWY. 31, WILLIAMSBURG
535-2720

CUSTOM SNOW BLOWING
Let us give you a free estimate on blowing your snow this winter. It will include your steps and sidewalks
We blow the snow where you want it! No cut up lawns!
Call now 543-4154
Allan Black

CANADIAN TIRE
CORRECTION
We wish to draw your attention to the error in our current "1995 Fall & Winter Catalogue".
Page 38 – Ttem #4. Bolitare Knife, 75-6060-2 is not available. Sorry, no rainchecks will be issued.
We wish to draw your attention to the error in our current "Give Like Santa, Save Like Scrooge" Flyer.
Page 2 – Illuminated Village Set, 51-7373-8. Copy should read: 7-Pc., not 8-Pc.
We regret any inconvenience we may have caused you.
CANADIAN TIRE ASSOCIATE STORE WILLIAMSBURG 535-2845

AUCTION SALE
McHAFFIE AUCTION HALL
Hwy. 31 North, Morrisburg
Thursday, Nov. 23
6:00 P.M.
Household Effects of the late Mr. E. Champagne of Long Sault
9 Pcs. Dining Room Suite; Poster Bed; Chest Drawers; Mirrored Dressers; Electric Organ; Drop Leaf Tables; Wood Rocker; Small Antique Tables; Antique Chairs; Crocks; Wicker Plant Stand; Wicker Sewing Basket; 2 Electric Sewing Machines with Cabinet; Typewriter; Wringer Washer; Upright Freezer; Electric Stove; Refrigerator; Couch & Chair; Bookcase; Large Quantity Sewing Supplies & New Material; Blankets; Bedding; Dishes; Ornaments; Glassware; Collectables; Sleigh Bells; Cook Books; Sets of Dishes; Small Household Appliances; Picture Frames; Books; Silverware; Ladder; Snow Shovels; House & Garden Tools; Many Unlisted Items.
Auctioneer: Sheila McHaffie
HALL OPEN 5:00 P.M. DAY OF SALE

FAIRBAIRN FUNERAL HOME LIMITED
Gordon T. Fairbairn Funeral Director
Sheri L. Fairbairn Funeral Director
Ian T. Fairbairn Funeral Director
P.O. Box 228, 228 Church St.
Morrisburg, Ontario
(613) 543-2271
"A Golden Rule Funeral Home"

JANITORIAL SERVICES
ALL TYPES OF CLEANING IN HOME & OFFICE
RUGS • UPHOLSTERY
PAINTING • FLOOR STRIPPING
WAXING • WATER REMOVAL
COMMERCIAL & RESIDENTIAL
543-2420 543-2266

Pony Club is more than just horsing around

STEPHANIE WOLFE
Leader Staff

IROQUOIS—It's not just horsing around.

If your child likes horses, he or she may enjoy the opportunity to learn all about them with the N.O.W.I.L.L. Pony Club.

The club, designed for youngsters aged 6-21, meets every second Sunday at members' houses or farms in the area. Members are from Newington, Osnabruck, Winchester, Iroquois, Lunenburg and Lancaster.

The N.O.W.I.L.L. Club is one of several clubs under the umbrella organization of the Canadian Pony Club. Members are given instruction on a variety of topics from types and breeds of horses to grooming care.

Members have a riding lesson at least once a month, all-year round.

"We want to teach kids everything about horses," said John van de Kamp, one of the club's organizers. "It's really self-propelling. The kids decide what they want to do the next meeting."

Guest speakers are often invited to the bi-monthly meetings — such as veterinarians — to discuss veterinary care, stable management, the different types of tack, and the brushing and combing of the horse's coat, mane and tail.

Every May, the Glen Scott Pony Club in Maxville hosts a rally which includes three days of riding instruction and testing for the various Pony Club levels (D to A), if the member wishes to be tested.

Eleven-year-old Katie van de Kamp is a member of the Pony Club with a deep passion for horses.

"I enjoy jumping the most," she said, while preparing 'Gaston', a dapple-grey standard breed for a ride at Mary Allin's farm in Iroquois.

"I hope to own my own horse someday."

An open house and information session will be held this Saturday, November 25 at Allin's farm from 1:00-3:00 p.m.

The membership fee to join the Pony Club is $60 a year. Participants do not have to own a horse.

For more information, contact Mary Allin at 652-2055 or John van de Kamp at 543-4187.

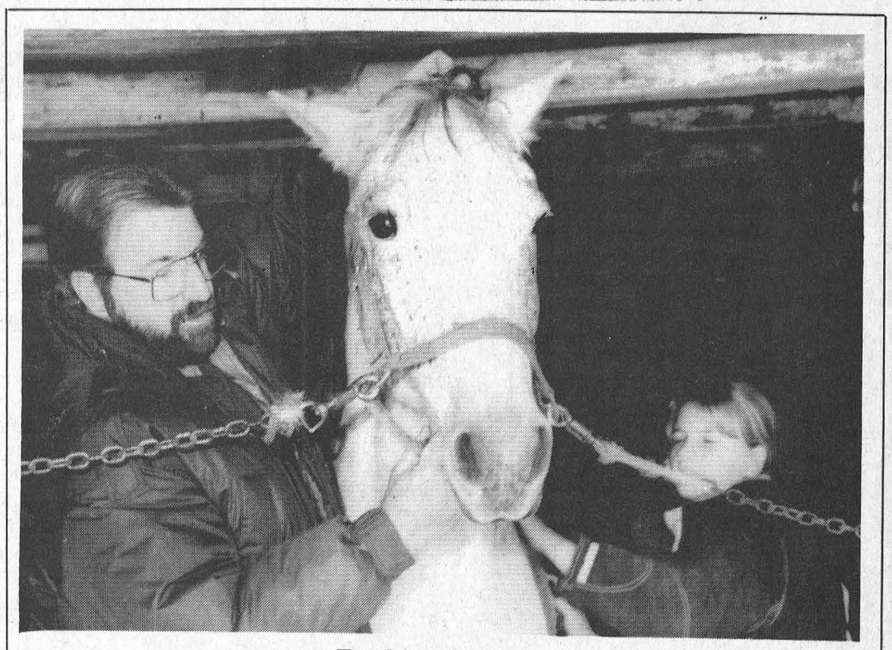

Teaching the basics
John van de Kamp shows his daughter Katie some grooming techniques at a farm in Irqouois last week.

Second edition almost a sell-out

Pro•Line book by local trio popular

LAURIE DAY
Leader Staff

MORRISBURG—If your a Pro•Line player and you're into the hockey scene, you may want to check out the latest *Pro Hockey Results* book by Sean Boulerice, Steve Sleigh and Shelley Black.

The first edition two years ago was a sell-out, and this year, the second printing is almost gone.

From national distribution in 1993, the trio is concentrating on the Eastern Ontario area to cut down on expenses.

There are only 3,000 books in print this year, as opposed to the 13,000 the first time out.

"We've learned from our previous mistakes and therefore we are only concentrating on the regional area," said Boulerice in an interview from his home last week, who says he doubts that there will be a second printing of the book.

The cost of the [illegible]one up [illegible]ms— [illegible]d. [illegible]ake [illegible]ng, [illegible]me [illegible]ey consumer is getting [illegible]s and trends. [illegible]hancements to this [illegible]ding the color of the [illegible]nding, coated cover, and the addition of more facts and figures.

"We chanced the color from green and yellow to the NHL crest color, orange and black," said Boulerice.

"We have also included each team's schedule, and provided an area to keep score for this year's games."

Something else new to this year's book is the section where empty net goals, power-play goals and shots on goal are recorded.

Each team's all time record at home by day of the week is also in the book, as well as the team's average combined goals per game which is a bonus for Over and Under players.

There is even a contest in the book and addresses for consumer feedback.

"In return for feedback we receive there will be a draw of 25 complete sets of scores for all the games played," he said.

Eventually, the group would like to be able to distribute their future books through mail orders only.

They are already looking to improve next year's book with the addition of tabs at the different team sections.

This book required four to six weeks of compiling stats, and analyzing trends, and two more weeks of fine-tuning (getting ready for print).

Boulerice is the stats guy. He spends at least 20 minutes a night, three or four hours a week. Imputing stats nightly on the computer saves the hassle of perpetual overload if he misses a day.

Sleigh is the salesman of the trio, who also does a lot of the marketing involved, and Black sets up the format of the book.

Locally, the book is available at Impact Sports, Beckers, the Seaway Valley Pharmacy, and Swenssons gas bar in Morrisburg, and at Mustards in Iroquois.

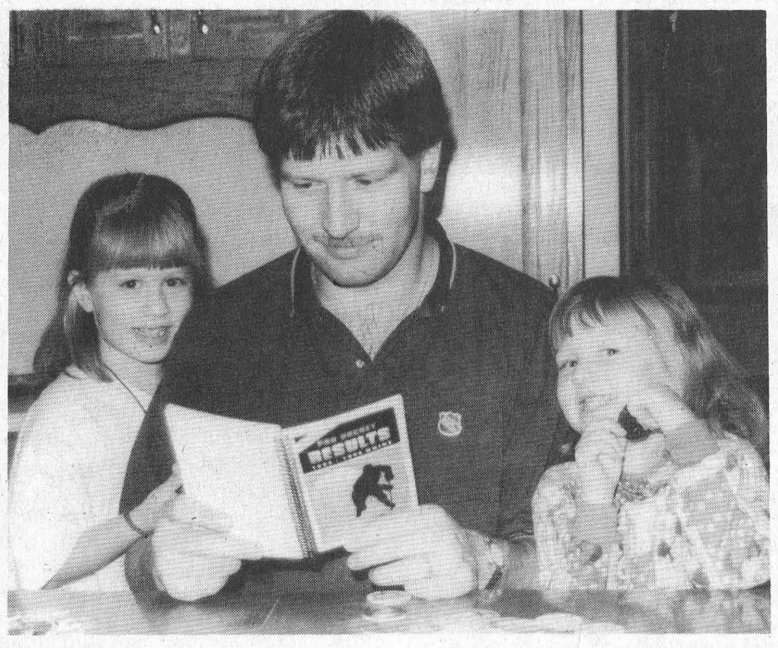

Pro•Line made easy
Sean Boulerice (centre), Steve Sleigh and Shelley Black have almost sold out their second edition of *Pro Hockey Results,* a book of stats to help the avid sports lottery player make easier selections. Here Boulerice is pictured with daughters Megan and Jamie. —*Day photo*

Lafortune fires trick in town league win

MORRISBURG—Leo Lafortune fired a hat trick for the Yellow team as they got by the Blues 5-2 in town league action last Thursday night.

Lafortune teamed with Donald Black and Dave Myers for the hat trick and collected one helper in the process.

Myers picked up three assists and Black had a pair, while Luc Rozon and Jamie Smith (two assists) had the other two goals in the win.

Scoring for the Blue team were Dale Adams and David Cherry.

The Orange and Red teams played to a two-all tie in the second game of the night.

The Reds led 1-0 at the half as Frank Hummell scored.

Danny Bruyere tied it up at 14:38.

Dwayne Baches put the Reds up by one at 9:19 mark of the second, but the Oranges shot back at 4:05 to tie the game with Kirk Barkley's goal.

In the late game, the Black team shut out the Green team 1-0.

John Morrow got by Pat Brugmans

STUMP REMOVAL
COMPLETE TREE SERVICES
VICTOR BROOKS & SON INC.
WILLIAMSBURG, ONT.
535-2322

JOHN A. ALLISON
REAL ESTATE BROKER
Morrisburg Village Plaza 543-3717



SPACIOUS NEW BUNGALOW, with many appealing features, including hardwood floors, main floor laundry. Large corner lot, convenient Ingleside location. $140,000. (5633)



CHARMING OLDER HOME with many upgrades. Quiet Morrisburg neighbourhood, close to schools, recreation, shopping, etc. Some hardwood floors; enclosed sunporch. $79,900. (5631)

THE OPEN CONCEPT FLOOR PLAN makes this newer raised bungalow a most comfortable family home. Three bedrooms; main floor laundry; European style cupboards. Patio doors to deck. Nice Ingleside location. $95,500. (5634)

MacINTOSH ROAD, MATILDA TWP. Older 3+ bedroom brick, two storey home, on approx. 41 acres, with 30 tillable, 10 bush. Spacious home. Excellent Hobby Farm potential. Asking $79,900. (5628)

SPACIOUS, WELL MAINTAINED HOME, ON LARGE LOT – 3 baths, 3+2 bedrooms, rec room, play room, close to the St. Lawrence. Super home; excellent Morrisburg location. $114,900. (5618)

RENTAL ACCOMMODATION – Three bedroom units now available, close to shopping, etc. Oil heat. References required.

Sales Representatives:
John A. Allison .. 657-3285 Peter Van Veen 543-2097
Dale Beckstead 652-4396 Carol Richer 543-3556

Fax in your sports scores
543-3611

Welcome to the opening Of...
THE OLE SCHOOL HOUSE Salon
342-2276
This Tuesday November 14th
Bringing to you professional full service in hair styling
Plus soothing electrical scalp massage
Plus bright relaxing atmosphere
PERM SPECIAL!!
$49.00 For most perms
Hairstylist and Owner
HELEN LAURIN
Hairstylist
BETTY WHITE
22 Perth St. Brockville Ont.,
Call for your appointment today

Century 21 McIntosh & Proulx
504 MAIN ST.
WINCHESTER 774-3990
Ottawa direct line 821-3972
REAL ESTATE LIMITED member broker
MLS MULTIPLE LISTING SERVICE

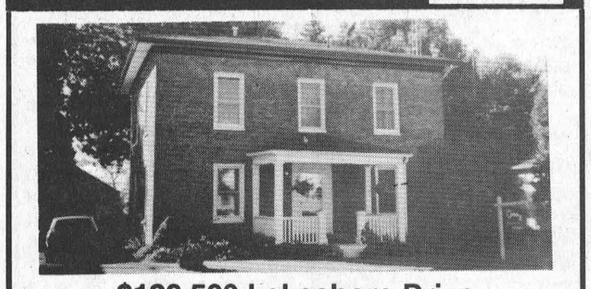

$129,500 Lakeshore Drive
Classic centre hall, 4 bedroom brick. 2 baths, main floor family room with woodstove and river view from back deck. Character of yesteryears maintained. Dick Gaiser 543-3589

THOM REALTY LIMITED REALTOR
Morrisburg Village Plaza 543-3598



OPEN HOUSE
DATE: Sunday, November 26th, 1995
TIME: 2:00 p.m. – 4:00 p.m.
LOCATION: 67 Kyle Drive, Morrisburg

CLOSE TO GOLF & PARK – Well maintained three plus two bedroom raised bungalow, dining room, kitchen with ample cupboards, island and enclosed laundry hook-ups, living room with fireplace and patio doors to covered deck overlooking inground pool, lower level family room, two baths and attached garage. ASKING $159,000.00.



NEW LISTING – Three plus one bedroom brick bungalow on quiet cul-de-sac. Eat-in kitchen, dining room, two baths, new gas fireplace in living room and family room. Basement workshop with access to garage. ASKING $119,000.00. MLS



BRINSTON ROAD – Three plus two bedroom brick bungalow. Living room fireplace. Parquet floor in dining room. Two extra bedrooms, laundry room and work room with access to garage in basement. ASKING $117,900. MLS

RENTALS: –
COMMERCIAL SPACE IN SHOPPING PLAZA AND ONE BEDROOM APARTMENT AVAILABLE.

Karen W. Gorrell – Broker/Owner – Res: 543-3195
Margaret Booth – Associate Broker – Res: 989-3188
John H. Miller – Sales Representative – Res: 543-3195
Charles (Chuck) Barkley – Sales Representative – Res: 448-3660

JACQUES E. ASSELIN REAL ESTATE BROKER



REDUCED - MARIATOWN - this recently renovated home offering 3 bedrooms, eat-in kitchen, living room that is tastefully decorated and 4 pc. bathroom. NOW OFFERED AT $78,500.



HOBBY FARM WITH LARGE BRICK HOUSE Spacious and bright home set on 3.75 Acres and can be found on the Branch Road. Its many features include 4 bedrooms, large living room, eat-in kitchen and 2 baths. $89,900.

CHOOSE YOUR BUILDING LOT NOW! The selection is great – from Prime Waterfront starting at $87,000 to quiet country locations starting at $7,900. Call for further information.

WATERFRONT RAISED BUNGALOW - MARIATOWN – This LIKE-NEW home comes with quality features like Central Air, Central Vac, 2+1 bedrooms, kitchen/dining and living area, Rec room and 4 pc. bathroom. $170,000.

ELIZABETH HEIGHTS SUBDIVISION - IROQUOIS – Come and take a look at this Raised Bungalow that has been well maintained. You'll enjoy the living/dining area, kitchen, 3 bedrooms and 4 pc. bath. $105,500.

INVESTMENT OPPORTUNITIES – Several properties available – 6-Plex at $260,000.; 2 - Duplexes – one at $79,900. and one at $89,900. Two storey house at $72,500.; 4-Plex at $134,900. Bungalow at $44,900.

EXPERIENCE AND COMMITMENT WORKING FOR YOU!
JACQUES E. ASSELIN BROKER
P.O. BOX 370, IROQUOIS, ONTARIO K0E 1K0
(613) 652-1784 • RES: (613) 652-2246

VILLAGE OF MORRISBURG
NOTICE
COMPOST SITE CLOSURE
Please note that the Compost Site will be closed from December 1, 1995 to April 15, 1996.
Signed: Keith Robinson
Superintendent of
Public Works

VILLAGE OF MORRISBURG
NOTICE
WINTER PARKING REGULATIONS
Please note that no person shall park a vehicle or permit a vehicle to remain parked on a highway or street between 12:00 midnight and 7:00 a.m. from November 15, 1995 to April 15, 1996. This is to permit the removal of snow and ice from the streets, to allow safe travelling. Vehicles parked in violation of By-Law #32-90 may be towed away at the expense of the owner or operator.
Thank you for your co-operation.
Signed: Keith Robinson
Superintendent of
Public Works

CHIROPRACTIC OFFICE
CARING FOR:
•Back Injuries
•Neck Injuries
•Automobile Accident Injuries
•Workers' Compensation
Dr. Steven King, D.C.
15 Dickinson Dr.,
Ingleside
(613) 537-2539

CLASSIFIED ADS

• FOR SALE • COMING EVENTS • FOR RENT • YARD SALES • WANTED TO BUY • IN MEMORIAM • NOTICE • CARD OF THANKS • WORK WANTED • HELP WANTED • FOR SALE • COMING EVENTS • FOR RENT • YARD SALES • WANTED TO BUY • IN MEMORIAM • NOTICE • CARD OF THANKS • WORK WANTED • HELP WANTED • FOR SALE • COMING EVENTS • FOR RENT • YARD SALES • WANTED TO BUY • IN MEMORIAM •

CHEV-OLDS
UPPER CANADA MOTOR SALES
MORRISBURG

THIS WEEK'S SPECIALS

95 Caprice Wagon, grey, fully equipped, power seats driver & pass., 13,800 kms
95 Lumina, 4 dr., white, fully equipped, 15,800 kms
95 Regal Custom, 4 dr., white, fully equipped, 18,500 kms
95 Ciera SL, (2 to choose) white & lt. blue, fully equipped, 28,000 & 33,000 kms
95 Grand Am, 4 dr. (2 to choose), dk. maroon & red, V6, auto., fully equipped, 25,000 kms
95 Achieva, 4 dr. (2 to choose) dk. green & red, V6, auto., air, power seat, fully equipped, 30,000 - 32,000 kms
95 Corsica LT, 4 dr., cayenne, V6, auto., power door locks, tilt & cruise, air, cassette & more, 29,000 kms
95 Grand Am, 2 dr., dk. green, V6, auto., air, fully equipped, 19,000 kms
95 Lumina LS, lt. maroon, bucket seats, fully equipped, 23,000 kms
95 Intrepid, lt. blue, buckets, fully equipped, 29,000 kms
95 Cutlass SL, 4 dr., lt. gold, buckets, sport appearance package, well equipped, 18,800 kms
95 Lesabre Custom, medium blue, fully equipped, 19,000 kms
95 Lumina LS, 4 dr., white, 3.4 V6, buckets, fully equipped, 20,000 kms
94 Cutlass SL, 4 dr., aqua, fully equipped, leather bucket seats, power sunroof, 12,000 kms
94 Delta Royale, white, fully equipped, 45,000 kms
94 Grand Prix LE, 4 dr., maroon, V6, auto., air, well equipped, 31,000 kms
94 Achieva, 4 dr (3 to choose) maroon, red, grey, fully equipped, power seat, & rear trunk lid wing, 14,000-28,000 kms
94 Delta "88" Royale, jade, fully equipped, power seat, 28,000 kms
94 Ciera (2 to choose), silver, maroon, V6, auto., air, fully equipped, 32,000-26,000 kms
93 Lumina Euro., 4 dr., med. blue, fully equipped, power seat, 45,000 kms
93 Lumina, 4 dr. (2 to choose) med. blue & white, V6, auto., air, fully equipped, 27,000 & 51,000 kms
93 Cutlass S, 4 dr., aqua, V6, auto., air, well equipped, 75,000 kms
92 Lumina, 4 dr., grey, well equipped, 72,000 kms
92 Delta Royale, lt. blue, fully equipped, 84,000 kms
92 Cavalier, 4 dr., teal, 4 cyl., auto., air, cassette, 122,000 kms
91 Delta 88 Brougham, 4 dr., (2 to choose) lt. maroon & silver, fully equipped, power seat, 76,000 - 79,000 kms
91 Lesabre Limited, 4 dr., dk. blue, fully equipped, power seats driver & pass., 79,000 kms
91 Topaz, 4 dr., white, 4 cyl., auto., air, cassette, only 34,000 kms
91 Caprice, maroon, 4 dr., well equipped, 110,000 kms
90 Lumina, 4 dr., grey, V6, auto., air, tilt & cruise & more, 73,800 kms

– TRUCKS –

95 Astro Ext. (2 to choose) teal & grey, fully equipped, 28,000-34,000 kms
95 Voyageur Van, lt. blue, 7 pass., V6, auto., tilt & cruise, tinted glass, cassette, air, child seats & luggage rack, 27,000 kms
95 GMC SL Pick-up, teal, 305 V8, auto., air, tilt, cruise, bedliner, alum. wheels, 13,000 kms
95 Tracker LSI Hardtop, 4x4, black, automatic, power steering & cassette, 3,700 kms
94 Tracker Convertible, 4x4, white, automatic, power steering, cassette, 13,000 kms
94 Astro CS Ext., blue & silver, 8 pass., V6, auto., air, rear dutch doors, fully equipped, 26,000 kms
94 S10 Pick-up Short Box, purple, 4 cyl., 5 spd., p.s., p.b., cassette, bedliner & more, 22,000 kms
93 Astro CS Ext., white, well equipped, dutch rear doors, 39,500 kms
92 GMC SL Pick-up Short Box, maroon, V8, auto., p.s., p.b., r., 59,000 kms
92 Lumina APV Van, white, 5 passenger, 3.8 V6, auto., 0/drive, tilt & cruise, power door locks, cassette, 86,000 kms

CALL US TODAY
Barry McMillan Darryl McDonell
Kirk McMillan Doug Cassell
543-2925 543-3680
OR 933-8892

FOR SALE

FOR SALE–Sheets of glass, approx. 4' x 8' and larger from $50 per sheet. Call Quintan Products 774-3320. 16tfc

APPLES
Cortland, Spartans, Empire, Russetts, Red Delicious, Tolman Sweets, Ida Red, McIntosh, Bancroft. Christmas gift baskets, cider products and gift certificates available.
SMYTH'S ORCHARD
DUNDELA
652-2477
47tfc

SNOWBLOWERS
Toro and Noma, 8 h.p. electric start as low as $975. Don't pay until April '96. Eastern Engines, Hwy. 31, Williamsburg, 535-2488. 47-48c

FOR SALE–Free standing natural gas fireplace, like new, cost $2,500, price negotiable. One pair grey fabric verticals for patio door, 66 x 84. 543-2420. 47p

FOR SALE–Queen size waterbed, excellent condition, $200. 543-4041. 47p

FOR SALE–White refrigerator $75; pine washstand (unstained) $50; brand new white stove $450; weight machine (new) $100; hope chest, $50; pastel couch and chair $500. 543-3788 days, 821-0882 evenings. Ask for Shelley. 47p

FOR SALE–Scottsman ice cube machine used 1 month, perfect for small bar, will sell at wholesale $1,600, still under warranty, 535-2720, 7:30–4 p.m., Mon., to Fri. 47c

THE FLOWER PEOPLE
Beautiful Artificial
Christmas Wreaths, Swags & Centrepieces
NOW ON DISPLAY
Muriel's Flowers
3 – FIFTH STREET
MORRISBURG
543-4100
1-800-675-4098

WEEKLY BINGO

BINGO
Monday night bingo every week at Riverside Heights. Doors open at 6:15. Bingo starts at 7:30. Everyone welcome, 18 and over. 13tfc

BINGO
Bingo, every Tuesday at Williamsburg Legion Br. 538 - Bouck's Hill. Doors open at 6 p.m. Bingo starts at 7:30 p.m.. 14tfc

BINGO
Sponsored by the Morrisburg & District Lions Club every Wednesday at 7:30 p.m. at the Morrisburg Civic Centre. 10 games at $20. 5 games at $25. 3 special games, $50. each. Special 50/50 games. Bonanza pays 60 per cent. Winner take all jackpot, $300. Consolation, $60. Jackpot starts at 50 numbers. Jackpot will be given away if 60 or more people participate. Everyone welcome. 1tfc

BINGO
Sponsored by Morrisburg Legion Branch 48 Ladies Auxiliary every Thursday, 7:30 p.m. in the Legion Hall. Specials $50.00. Jackpot $300. If 60 present Jackpot goes. 111tfc

BINGO
Friday night at Morrisburg Civic Centre sponsored by Morrisburg Jr. B Lions. 7 games at $20. 8 games at $25. 3 special games, $50. each. Special 50/50 games. Bonanza pays 60 per cent. Winner take all jackpot, $300. Consolation, $60. Jackpot starts at 50 numbers. Jackpot will be given away if 60 or more people participate. Everyone welcome. 1tfc

FOR SALE

ELECTROLUX SALES & SERVICE
3 months free interest. Free deliveries on bags and repairs. Central vacuum systems as low as $649. We repair any kind of vacuum. Mitch Cassell 543-2140. See you at the flea market. 35tfc

FOR SALE–One nearly new Yamaha Clarinet. Used one season for lessons only. Retails for $685, asking $400. 543-3555 after 4. 45tfc

FOR SALE–Harvest gold colored stove, 30", $175; Pioneer am/fm car stereo and speakers, $750; Lado electric guitar, $550; Guild electric guitar, $400. 543-3777. 46-47p

FOR SALE–In Lockewood sub. Duplex with garage, 90% complete, ready to paint and rug to suit. 1,500 sq. ft. of living space and full basement. Also, duplex with 2,100 sq. ft. fully finished. Financing available with 5% down. Call Hartley 543-4351 or Charlie 543-2314. 46-49c

FOR SALE–Surplus and custom size windows, all PVC, patio doors. Call 613-930-2620 or 1-800-331-2062. 47-48p

KNITTING, CROCHETING SUPPLIES
Shetland Chunky; Canadiana; patterns; needles and hooks; pompon makers; gauges; stitch holders/markers; bobbins, elastic; point protectors; etc. **NEW!** Shetland Ragg and Canadian Chunky, tweeds and colors in 100 gr. balls. The NOOK (Sears agent), 652-4891 47c

FOR SALE–One pair men's large safety chain saw pants; one hard hat with ear protectors and face shield; one pair size large safety chain saw gloves. All the above like new (worn only about 1 hour for chain saw licence examination. Price $65 for the lot. 543-2750. 47p

FOR SALE–Full face snowmobile helmets from $86.95; colored ski skins from $52.95; Easy Steer kits $18.95; water eliminators $19.95 pkg. of 2. We have a good selection of colored leather gloves, suggested list to $59.95, now priced to clear at $19.95. CKX leather suits, while they last, only $449.95. MacDonald's Small Engine, 13135 Froatburn Road, 543-3560. 47-48p

FOR SALE–One pair of Dynastar X6 Coupe skis, 193 cm long, Look 3-D bindings, both like new, $350. Phone 543-2835. 47-48p

FOR SALE–Must sell. Upright piano in good condition. Will deliver within reason. $300. 537-8818. 47p

FOR SALE–Fridge, white; 24" stove white; table set with four chairs and extra leaf, chrome legs. All like new. Will sell reasonable. 543-2530. 46-47p

FOR SALE–1992 Dodge Spirit, nice clean family sedan, fully equipped inc. 6 cylinder, priced to sell. Akcent Motor Sales, Winchester, 774-0718. 47c

SPECIAL UNTIL DECEMBER 2
50 lb. new crop sunflower seeds, black or striped, $13.50; 18 kg. premium bird seed, $12.50; 20 lb. bird seed block, $13.95; 25 lb. deer block, $9.95. Bird feeder specials. Rooney Feeds, Iroquois. Closed at noon on Saturdays, 652-4382. 47-48c

FOR SALE–Siberian Husky pups, tattooed, registered, $250. 1-613-448-2940. 47p

APPLES FOR SALE–Reduced to clear. McIntosh, $8 per bushel. Graham Beckstead, 543-2992. 47p

FOR SALE–New: storm door, $30; car ski rack, $10; trellis; lumber (mainly 1X3); car ramp, $10. Used: skates (8), $10; man's bike, $30; curling outfit (2 brooms, shoes size 8, 2 sliders and bag), $15; chain saw, $30; old bike, $5. Free: curtain, blinds and fixtures. 543-3531. 47p

THINKING OF A CHRISTMAS GIFT IDEA FOR THAT SPECIAL SOMEONE?
What about a junior or adult membership at The Morrisburg Golf Club. For more information call Barbara 543-2349 or David 543-4411. 47-50c

FOR SALE

FOR SALE–1995 Ford Aerostar Mini-Van XL, sport package, low kms., mint. Akcent Motor Sales, Winchester, 774-0718. 47c

FOR SALE–1992 GMC 4X4 pick-up SLX, extra clean vehicle, one owner. Akcent Motor Sales, Winchester, 774-0718. 47c

FOR SALE–$59,000. Will buy a neat 2+1 bedroom home on Fifth St., with mortgage payments likely less than your rent! How about a country home, nearly new! 3 bedrooms, large family room, $97,000, or a 5-year-old raised bungalow on Aultsville Road, just $89,900. Call Art Carkner at Gloria Foot Real Estate 543-3398. 47c

LEASING

LEASING
After 11+ years in business we do know about leasing and sales. Why not talk to the experts about that new or reconditioned vehicle. Call Car-o-line Auto's Lada, Chesterville, 448-2488. Bring this ad and receive $100 off your lease deposit. 47c

NOTICE

VACATION NOTICE
Roger's Barber Shop, Williamsburg will be closing Wed., Nov. 22 and reopening Fri., Dec. 1. 47c

COMING EVENTS

SUNDAY BRUNCH
At the Country Kitchen Restaurant, 9:30 a.m. to 2 p.m., corner of Hwy. 31 and 43, Winchester. Adults $6.95, children $2.95. Phone 774-2417. 8tfc

ALCOHOLICS ANONYMOUS
If you want to drink that's your business. If you want to stop, that's ours. Call AA, 543-3484, 652-1051 or 448-3326. For families of Alcoholics (ALANON) 543-3484 or 774-3337. Meeting every Thursday, 8:30 p.m., Lakeshore United Church. 1tfc

11TH ANNUAL VERNON COUNTY CONCERT
Sun., Nov. 26, 1995, 2–8 p.m. at Vernon Recreation Centre. 4 great bands: High & Dri Country, Thunder Road, Southern Justice, Bordertown, plus 14 performers to entertain you. Also County Time Steppers and Tip Tap Toe. All proceeds to Vernon Community Centre. Tickets $10 each (including lunch). Available at door or call 821-2057. 47c

BRING ON THE SNOW DANCE & SNOWMOBILE DANCE
Nation Valley Snowmobile Association presents "Bring on the Snow Dance" Sat., Nov. 25, Matilda Hall, Dixon's Corners. Music by "Winchester 44." Tickets $4.99 each. Light lunch. Contact the member clubs: Mountain 989-6145, Winchester 774-0055, Finch 984-2593, South Dundas 652-4561, Mainsville-Pittston 652-2164, Williamsburg 774-3203. 46-47c

CRAFT SHOW & SALE
Sat., Nov. 25, 9:30 a.m. – 3:30 p.m., Iroquois Legion. Everyone welcome. Sponsored by the Ladies Auxiliary. 47c

CONCERT
Canadian Talent Showcase presents Robert J. Sprague and Shadowlands in concert Sat., Nov. 25, Upper Canada Playhouse, 8 p.m. For tickets: 543-3713. Part of proceeds to Naomi House. 45-47c

COMING EVENTS

TAE KWON DO CLASSES
Learn the Korean Martial Art of Tae Kwon Do. Earn a black belt, as you develop self-confidence, self-control, self discipline, self-defense and more. A great form of physical fitness and body toning. Get into condition and increase your energy level. Classes every Tuesday and Thursday at the old high school, 3rd floor, across from the arena, in Morrisburg. Children's class from 6 to 7, and adults from 8 to 9. Register any Tuesday or Thursday before class starts. For more information call 543-2700. 36-52c

TEEN DANCE
South Mountain Agricultural Hall, Fri., Nov. 24, 8:30 p.m. - 12. $5 at the door. Featuring music by: Theatre of Soul, The Outward Urge and The Blackthorns. 46-47p

CHRISTMAS CRAFT BRUNCH & SALE
Williamsburg Christian Reformed Church Sat., Nov. 25, 8:30 a.m. to 1 p.m. Free admission. 45-47c

TAE KWON DO
Riverside Heights, George F. Jowett Hall, Saturdays, 10–11 a.m. Register any Saturday. All levels. For information call 543-2700. 45-48c

FULL GOSPEL BUSINESS MEN FELLOWSHIP INT.
Morrisburg Chapter invites you to their Christmas banquet Fri., Dec. 1, 6:30 p.m., Baldi's Deli, Iroquois Plaza. Guest speaker: Rev. Bruce North, Winchester. Special music: Mae Gates, Daniel Ryan Ministries, Alexandria. Tickets: $12. For reservation call: Garnet 774-2940, Cliff 448-2909, Donnie 543-3192. 47-48p

CHRISTMAS CRAFT/ BAKE SALE
At Williamsburg United Church Hall on Sat., Dec. 2, 9:30 a.m. to 3 p.m. Lunch available. For information contact Bonnie 535-2046. 47-48p

O.F.S.C. TRAIL PERMITS
After Dec. 1/95 they're $100. So save $20 by buying before Dec. 1/95. Nation Valley Snowmobile Association Club contacts are: Mountain 989-6145, Finch 984-2593, Winchester 774-0055, South Dundas 652-4561, Mainsville Pittston 652-2164, Williamsburg 774-3203. Remember – buy where you ride and think snow. 47-48c

D.C.L.C. OPEN HOUSE
Members of Dundas Community Learning Centre cordially invite you to an open house at our new office and library in the Lannin Business Building, 457 Main Street East, B2, Winchester, Ontario, Saturday, Nov. 25, 1995 from 2–4 p.m. Free gift. 47c

IN MEMORIAM

JOHNSON–In loving memory of a dear husband and father, Dwayne, who passed away Nov. 22, 1993.
Those we love don't go away
They walk beside us everyday
Unseen, unheard and always near
Still loved, still missed and very dear.
–Sadly missed by Millie and family 47p

CARD OF THANKS

COOLICAN–The Coolican family would like to thank all our friends and neighbours for their support over the past month. Your kindness is much appreciated. 47p

TRI COUNTY CRAFTS'
Christmas
CRAFT SALE
NOVEMBER
24 - 25 - 26
CORNWALL CIVIC COMPLEX
FRIDAY: 10:00 a.m. — 9:00 p.m.
SATURDAY: 10:00 a.m. — 5:00 p.m.
SUNDAY: 12 NOON — 5:00 p.m.
CORNWALL'S LARGEST JURIED CRAFT SHOW
FREE ADMISSION!

CARD OF THANKS

MARCELLUS–I wish to thank all those who remembered me in their prayers, sent cards, flowers, and baskets of fruit and for all the many visits from my friends while I was in the Brockville General Hospital. Thank you to Dr. Murza who did my surgery and to all the nurses and student nurses who took such wonderful care of me during my stay. Thank you to Mary and John. It is nice to be home, and I am improving each day. Special thanks to my husband who is on duty all the time and to Darlene who helped me immensely. Also thanks to those who are bringing us tasty things. Thank you to Dr. Coolican, also to Melissa who comes every day, to my nurse Kim and to Andre, my P.T., also Oscar who helps me in and out of the house.
–Eva Marcellus 47c

BIRTHS

IT'S A GIRL!
SADDLEMIRE–Paul and Angie (nee Riddell) and big brother Eric are proud to announce the safe and quick arrival of Taylor (Judy, Darlene) born at W.D.M.H., weighing 8 lbs., on October 17, 1995, at 8:45 a.m. Proud grandparents are Grandpa Eric watching from heaven above, Darlene Riddell of R.R.# 2, Brinston, and Grampy Dick, Stuart and Ethel Saddlemire of R.R.# 1, Williamsburg, and a great-grandchild for H.O. Merkley of Iroquois. 47p

WORK WANTED

ATTENTION SENIORS
I'm looking to do house cleaning, weekly or bi-weekly, mornings or afternoons. Have good references. I'm also registered with Home Support. Call Joan at 543-3010. 47-50p

WORK WANTED–Christmas is coming. We can clean your house/or office and give you time to do your Christmas shopping! Shining Star Cleaning, 613-652-4664. 47-49p

WANTED

PROPERTY WANTED
Qualified buyer looking for 20–30 acres in the Morrisburg to Iroquois area. Call Jacques Asselin Real Estate 613-652-1784. 46-47c

SCRAP CARS WANTED
Phone 1-613-534-2096 days 9-5, 1-613-534-2626 evenings. Will pick up. 45tfc

WANTED TO BUY–Books in good condition, both hard cover and soft cover. After 7 p.m., 448-3787. 38tfc

NOTICE

Tuesday, December 19, 1995 will be the last day we receive calves on Tuesdays. Starting December 27, 1995 we will receive calves every Wednesday from 12 noon to 4 p.m.
Thank You – Walt
Delft Blue Receiving Barn

FOR RENT

FOR RENT–1 bedroom and 2 bedroom apt., includes stove, fridge and heat. One year lease. 535-2607. 47-50c

FOR RENT–Newly renovated 2 bedroom apartment, available Dec. or Jan. 1st., in Iroquois. Heat included in rent. Call 933-8531 after 6 p.m. 47-48p

FOR RENT–2 bedroom semi-detached bungalow in Morrisburg. Fridge and stove included. $490 per month plus utilities. 543-3940. 47p

FOR RENT–Morrisburg, 2 bedroom double. $510 per month plus utilities. References, first and last month's rent required. Available Dec. 15. 652-4077. 47-48c

FOR RENT

FOR RENT–2 bedroom kitchenette, fully furnished, all utilities. 543-2932. 42tfc

APTS. FOR RENT–$325 and up. Secure building. Fridge and stove included if needed. Laundry room and plug-in parking. 535-2208 or 535-2881. 45-48c

FOR RENT–2 bedroom apt., secure building, located beside the fire hall and seniors' building in Williamsburg. Quiet building, excellent location for singles, couples or retirees. Call Garry Murphy 652-4802 days, 652-2319 evenings. 43tfc

FOR RENT–3 room apt., fully furnished, heated, linen and dishes, TV., etc. Available immediately. 543-2533. 46-47p

HOUSE FOR RENT–In Morrisburg. 3 bedroom, 2 bathroom, full basement. Excellent condition. New everything. Please call after 6 p.m., 938-3495. 46tfc

HOUSE FOR RENT–Quality waterfront home in Mariatown. Magnificent river views from kitchen/dining/living room area. 2 + 1 bedrooms, large rec room. $850 month + utilities. 1st and last month. References required. Call 613-652-1784. 46-47c

FOR RENT–Upstairs 3 bedroom in Williamsburg, $550 includes utilities. 1 bedroom in Ingleside, $450 includes utilities and cable. 543-3604. 45tfc

FOR RENT–Large 2 bedroom apartments, ideal for seniors. References required. 543-4235. 37tfc

FOR RENT–Spacious 3 bedroom townhouse, Morrisburg, $536 monthly plus utilities. First and last required plus references. Available Nov. 1. 657-3652. 40tfc

FOR RENT–On Hwy. No. 2 in Iroquois, 400 sq. ft. of office space, $200 per month plus 1,300 sq. ft. storage space, $350 per month. Available individually or both. Call from 9 - 5, Kevin, at 652-1394. 20tfc

FOR RENT–600 sq. ft. of commercial space beside Beckers in Morrisburg. Rent $475/month includes utilities. Available immediately. For information phone 925-4270. 1tfc

FOR RENT–Morrisburg, 2nd floor 2 bedroom apt. Available Nov. 1, 543-3300. If no answer leave message. Rent: $400 plus utilities, first and last required. 44tfc

FOR RENT–2 year old 3 bedroom townhouse in Iroquois, 1,800 sq. ft. total living space, high efficiency forced air gas heat, $650 month plus utilities. First and last required. 652-4391 after 5 p.m. 47tfc

FOR RENT–3 bedroom apt. on Hustler Crescent, Iroquois. Available Jan. 1/96. 543-2897. 47p

PHOTO COPIES
THE MORRISBURG LEADER
543-2987

SERVICES

LADIES' & GENTLEMEN'S CHRISTMAS MAKE-OVERS OR ANYTIME
Personalized; in home service; one/one or group sittings; skin care; professional make-up application; 100% satisfaction guaranteed; dermatologically tested; ophthalmologist tested; noncomedogenic; retin-A tested; professional colour analysis. Gift certificate. Please phone for Judy at 543-3543. Voice mail service 780-5583 for more information. 46-47p

STEWART'S HANDYMAN SERVICE
Morrisburg, Ontario, 543-3085. Painting, roofing, general repairs, drywall, carpentry and more. Free estimates. Reliable service, Quality work. 47p

SPECIAL
STEWART'S HANDYMAN SERVICE
SNOWBLOWING
Complete service at your convenience. Driveways, steps, walkways included. Every time it snows we're there. 2 payments of $75 for the season. GST included. Book today. 543-3085. 47p

NOVEMBER–DECEMBER SPECIAL
STEWART'S HANDYMAN SERVICE
Morrisburg, Ontario, 543-3085. All labor, $10 per hour, GST included. No job too small. Free estimates. Reliable service. 47p

STEWART'S HANDYMAN SERVICE
Morrisburg, Ontario, 543-3085. Keep old man winter outside. Secure your home. Call today. 47p

FULL SHOE REPAIR
Now available by Capital Shoe Repair at Seaway Dry Cleaners, Village Plaza, Morrisburg, 543-2217. 29tfc

CATERING SERVICE
Royal Canadian Legion Br. 48 Ladies Auxiliary is available for all catering needs – Weddings, Parties, Anniversaries, etc. Will also cater late night functions. Please call the Branch at 543-3091 for bookings.

ARE YOU INTERESTED IN:
√ Weight Management
√ Energy Optimization
√ Antioxidant Protection
√ Lifestyle Nutrition
√ Total Wellness Counselling
√ Health & Fitness Assessment
Healthy Weigh
SHARON DILLABOUGH, R.N.
543-3234

Professional Tree Trimming & Removal
For Free Estimates Call
543-3427
after 6 p.m.

IREBALL AUTOMATICS INC.
AUTOMATIC & STANDARD TRANSMISSION REPAIRS
Specializing in Computerized Transmissions with Over Drive and Front Wheel Drive
R.R. 3 WILLIAMSBURG, ONT., K0C 2H0 TEL: 535-2112



DECORATING CLASS
A learn to decorate on your own class is held the 2nd Saturday of each month. Learn the importance of planning, colour and fabric co-ordination, unique ways to accessorize and more. A 1 hour FREE in-home consultation is included with the class. We offer a complete decorating service. Call now to register for the class.
Heritage House Interiors
Sandra Burchell, Qualified Interior Decorator
R.R. #5 Spencerville 613-657-3777

Dundas County 4-H Clubs

TORONTO —Four Dundas county 4-H members were winners of the 1995 provincial "Go for the Gold" competition held in Toronto on November 11th.

The competition tested members' knowledge and skills in seventeen different 4-H project areas and tested general knowledge of 4-H, current affairs, agriculture and food information.

The Dundas team won local and regional competitions before advancing to the provincial finals.

The team consisted of Steve Bossel, Robert Velhuis, Jonathan Wilson, Donald Fisher and Coach Mary Fisher.

MPS NEWS

BY LIZZY LAURIN
PUBLIC SCHOOL CORRESPONDENT

Since last weeks' column we all received our report cards and got through parent teacher interviews!

We also had a great snowfall. Hope you all enjoyed it!

This year, it's the younger grades turn to put on the Christmas Concert. We'll be looking forward to some great entertainment.

More info to follow.

Joke Time

Son: No one likes me at school, said the son to his mother. The kids don't and the teachers don't. I want to stay home.

Mother: You have to go son, insisted the mother. You're not sick and have a lot to learn. Besides your 45 years old, you're the principal, you have to go to school!

WHEELER'S
mr. grocer
MORRISBURG VILLAGE PLAZA
Telephone 543-2802
QUALITY - VALUE AND UNIQUENESS IN THE MARKET PLACE

The Best of... HOLIDAY ENTERTAINING Insider's Report®

PIZZAGNA — NEW! PIZZAGNA PRESIDENT'S CHOICE™ frozen deluxe lasagna Club Pack 5 lb. pkg. 9.99
GOURMET MUSHROOM LASAGNA — NEW! MUSHROOM LASAGNA PRESIDENT'S CHOICE™ frozen Gourmet with 7 cheeses 2.5 lb. pkg. 7.99
PROFITEROLES — NEW! PROFITEROLES PRESIDENT'S CHOICE™ with chocolate sauce Insider's Report pkg. of 18 7.99
THE DECADENT — NEW! DECADENT CAKES DELUXE CHOCOLATE FUDGE or Chocolate Mousse President's Choice™ 7 inch 15.99
STICKY TOFFEE PUDDING — NEW! STICKY TOFFEE PUDDING President's Choice™ 340 g pkg. 4.99
TIRAMISU DECADENCE — TIRAMISU ICE CREAM DECADENCE or The Decadent Candy Cane chocolate fudge crackle President's Choice™ 2 L cont. 4.99
CLUB PACK — NEW! RUBY RED GRAPEFRUIT & TANGERINE COCKTAIL cranberry, cranberry-raspberry, 5 fruit, pink or ruby red grapefruit President's Choice™ Club Pack™ 3.78 L cont. 4.99
ALL-IN-ONE — NEW! ALL-IN-ONE™ COOKIE PRESIDENT'S CHOICE™ chocolate chip, peanut butter, oatmeal, raisin, coconut & pecan 400 g pkg. 2.49
COOKED SHRIMP RING 40-44 SHRIMP — SHRIMP RING PRESIDENT'S CHOICE™ frozen cooked 340 g pkg. 8.99
MINI VEGETABLE SAMOSAS — NEW! MINI SAMOSAS VEGETABLE or Cocktail Frankfurter Puffs President's Choice™ frozen 300/454 g pkg. 5.99

HOLIDAY ENTERTAINING Insider's Report — A GREAT CANADIAN TRADITION
TOURTIERE PIE DEEP DISH family size frozen President's Choice™ 900 g box 4.99
LAMB LEG FRESH CENTRE CUT New Zealand 8.80/kg lb. 3.99
TOP SIRLOIN STEAKS boneless cut from Canada A, AA, AAA grades beef President's Choice™ 8.80/kg lb. 3.99

Don't miss the Junior B action this week
Tonight
The Lions host Alexandria Glens
8:30 p.m.
Friday
The Lions vs Kemptville 73's in Morrisburg
8:30 p.m.

SAUSAGE BATONS MITCHELL'S GOURMET smoked selected varieties 250 g pkg. 1.99
COOKED HAM MITCHELL'S GOURMET sliced 125 g pkg. 1.49
SMOKED SAUSAGES MITCHELL'S GOURMET selected varieties 375 g pkg. 2.99
BACON no name sliced side 500 g pkg. 1.99
CHICKEN BREAST ROAST Maple Lodge Supreme cooked or smoked boneless halves 8.80/kg lb. 3.99
CHICKEN HAM DINNER STYLE Maple Lodge boneless smoked 5.49/kg lb. 2.49
CHICKEN WINGS BUFFALO STYLE Granny May frozen prepared regular or bbq 500 g pkg. 5.49
CHICKEN WIENERS MAPLE LODGE 450 g pkg. .99
COTTAGE ROLLS TOWN CLUB sweet pickled halves 5.49/kg lb. 2.49
BACK BACON CANADIAN sweet pickled rolled in cornmeal by the piece 8.80/kg lb. 3.99
SMOKED HAM VERMONT STYLE President's Choice™ boneless whole or halves 8.80/kg lb. 3.99

FAJITA PRODUCT OF U.S.A. — NEW! THE COMPLETE FAJITA CHICKEN or The Complete Stir Fry or Szechwan Chicken frozen President's Choice™ 810/992 g pkg. 9.99
SWEDISH MEATBALLS — MEATBALLS SWEDISH Memories of™ Kobe or chicken balls frozen President's Choice™ 907g/1 kg box 8.99
LIGHTLY BREADED NORTH ATLANTIC SOLE FILLETS — NEW! ATLANTIC SOLE PRESIDENT'S CHOICE™ breaded or spicy cornmeal catfish fillets frozen 680 g pkg. 9.99
CHICKEN PIE DEEP DISH frozen President's Choice™ 900g box 5.99
MINI POTATO SKINS PRESIDENT'S CHOICE™ frozen stuffed 230 g pkg. 6.99

VALU-PRICING PORK — ROASTS BONELESS PORK fresh loin rib end Insider's Report 6.59/kg lb. 2.99
STEAKS BONELESS PORK fresh loin centre cut regular or stuffed 8.80/kg lb. 3.99
BACK RIBS PORK fresh 11.00/kg lb. 4.99
VALU-PRICING POULTRY — WHOLE CHICKEN PRESIDENT'S CHOICE™ fresh air chilled 4.39/kg lb. 1.99
CHICKEN BREAST PRESIDENT'S CHOICE™ fresh air chilled 7.25/kg lb. 3.29
CHICKEN LEGS THIGHS or DRUMSTICKS President's Choice™ fresh air chilled no backs 3.95/kg lb. 1.79

THURSDAYS ARE DELIVERY DAYS AT WHEELER'S MR. GROCER
FREE DELIVERY ON ALL ORDERS OVER $30.00
OPEN MONDAY TO FRIDAY 8:00 A.M. – 9:00 P.M.
SATURDAY 8:00 A.M. – 6:00 P.M.
SUNDAY 9:00 A.M. – 5:00 P.M.

Mini Ski Weeks at Banff's "Ski-in, Ski-out" Sunshine Village



from $210
Includes 3 nights and 4 days of skiing

GOAT'S EYE MOUNTAIN
OPEN FOR '95 - '96 SEASON
Fastest quad chair lift in the Rockies!

With newly opened Goats Eye Mountain, Sunshine now offers 2,200 skiable acres of 100% natural snow. Plus a season that extends from mid-November to May 20. We also offer traditional Ski Weeks from $375 including 5 nights/6 days skiing & daily ski lessons.

Facilities for the perfect end to a perfect day on the slopes:
- Fine Dining
- Live Entertainment
- Fireplace Lounge
- Sauna and weight room
- 20-foot outdoor hot pool.

SUNSHINE VILLAGE
Banff, Alberta, Canada
Value Season rates, per person, based on Dbl., Tpl., or Quad. occupancy, taxes extra.
1-800-661-1676 (Canada/USA)