Christian Reformed celebration 3

Community Living at home 6

Recreation gets reprieve 9

SINGLE COPIES 85¢ GST INCL.

The Leader

A Family Newspaper Serving the Community for more than a Century

VOLUME 138 NO. 22 WEDNESDAY, MAY 29, 2002 MORRISBURG, ONTARIO

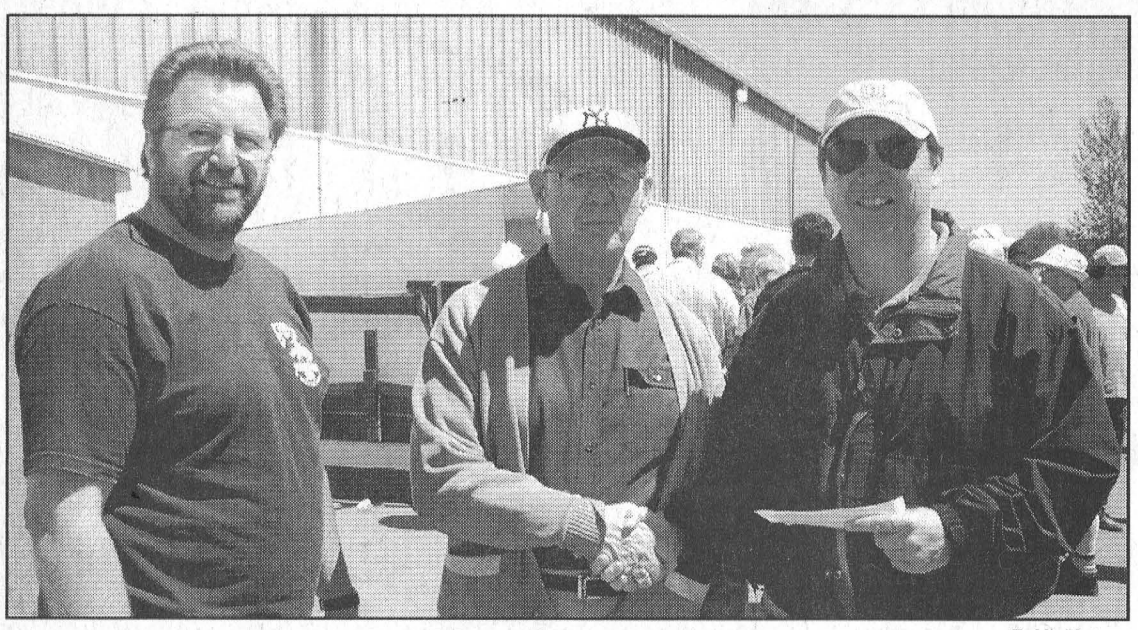

Kaddie Photo

Local Lions Give Generously

Past president John van de Kamp (left) and current president Chuck Irvine (right) of the Morrisburg & District Lions Club present Mike McInnis, Co-Chair for the Renewing the Vision campaign with their contribution. Morrisburg members raised $3,500 in the Lion's Bike-for-Health held Saturday, May 25.

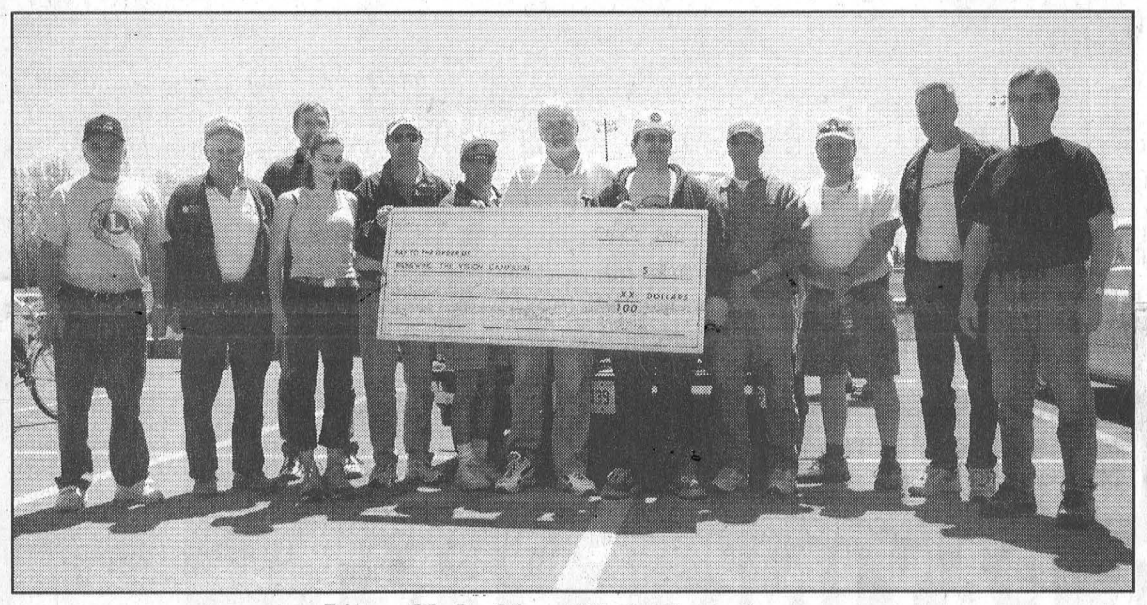

Lions Clubs Show Their Commitment

Lions Clubs representatives Merv Smith, Leroy Craig, Jamie Taylor, David Vandine, Chuck Irvine, Barry Fawcett, Dwayne Holmes, Perry Hall, Karl Moran, Brian Telford, Doug Harvey and Doug Shirreffs are pictured above with a $272,000 cheque. The sizable cheque is the total five year commitment plan for the Winchester Hospital proposed by the many Lions Clubs from throughout the region for the Renewing the Vision campaign.

Balance sheet indicates Township finances healthy

WILLIAMSBURG–At a regular meeting last Thursday, South Dundas council was presented with final financial statements from 2001 and received a favourable review of the township's financial performance in the last fiscal year.

"Financially, you're in good strong shape," said Ross Markell, of the Morrisburg accounting firm Craig, Keen, Despatie & Markell. "You had a good year."

Explaining that new accountancy guidelines instituted by the province now make it easier to assess the financial position of a municipality, Markell made it clear that South Dundas was well in the black.

"Now there's a number that says this is how we're doing–and you're doing well," said Markell, stipulating that South Dundas carried more than $4.5 million in equity into the new year.

"That's never been in the statements before," said Markell.

Equity is calculated as the total of all assets minus any long-term debt, which may include future liabilities for which the township must presently plan.

"The importance of this is it's showing you how much you should be providing for it," said Markell, referring to the inclusion on the financial statements of such future expenditures as landfill closures and major infrastructure investments.

Markell suggests that the township's strong position is driven by substantial reserves that now tally just under $6 million.

"That's really what is giving you the flexibility to do the things you want to do," said Markell, who also warned council that a capital deficiency exists as a result of expenditure of funds not yet available.

"Having a deficit in capital is not uncommon," said Markell. "It's normal."

Outstanding loans and government grants yet to be deposited were indicated as reasons for the capital shortfall, but Markell also noted that payments made on such things as municipal drains and the fibre optic project will eventually be recouped.

"This money is being recovered."

Nevertheless, Markell did caution council that outstanding loans threaten to take a toll on the township's financial health if accounts receivable are not paid.

"You are starting to run out of cash you can invest," said Markell, suggesting that borrowing from the reserve fund ought to be curtailed.

A sizeable surplus of

— continued on page 6

Council gives OK to Iroquois clubhouse

WILLIAMSBURG–At a regular meeting of South Dundas council last Thursday, members of the Iroquois Golf Club asked for permission to begin planning the construction of a new clubhouse.

"We have a location picked..., and we ask for permission to build it," said Peter Swank.

The location agreed upon by the golf club's board of directors is at the corner of Lakeview Drive and Beach Road, at the east end of Church Street in Iroquois.

Though some of the 240 club members preferred others of the four sites the board considered, the consensus was that the site chosen was most practical.

"We pointed out about four different locations, and they left it for us to decide," said Charles Marsden. "Most of them that we talked to are behind it."

The Church Road site would give the clubhouse ready access to needed utilities and would allow a cost savings that could not be realized at any of the other proposed sites.

"It's the one site where we feel we can build (the clubhouse) within our financial limitations," said Marsden.

The board envisions a one-storey building, measuring 40 feet by 80 feet, with a finished basement, that would be more easily accessible than the former clubhouse and a more prominent destination in the community.

"I don't see any problem with this," said South Dundas mayor Johnny Whitteker, just before council gave its approval of the project. "It's an excellent location for the clubhouse."

Lions Bike-For-Health

$16,000 raised for hospital

WINCHESTER – Members of Lions Clubs from throughout the area serviced by Winchester District Memorial Hospital literally rode into town here Saturday, to make a "special delivery" to the hospital's Renewing the Vision fundraising campaign.

The delivery was a whopping $16,781.15 donation delivered by Lions members from Morrisburg, Iroquois/Matilda, Cardinal, Mountain, Winchester, Edwardsburg, Gloucester, Osgoode, Finch, Metcalfe and the North Dundas Leos in their fundraiser pegged "Bike-for-Health".

Also in the delivery package was a combined pledge for $272,000.

The bike-a-thon kicked off at 10 a.m. on Saturday when the members and volunteers left their various locations. Everyone arrived in Winchester shortly before noon.

Participants were invited to a barbecue after their two hour bike ride, at the Winchester Arena where they could enjoy good food and drink as well as entertaining music provided by Kurzweil music systems. Deputy Speaker, MP for Stormont, Dundas and Charlottenburgh Bob Kilger arrived at the barbecue to support the campaign.

During the barbecue, individual cheque presentations were made to Mike McInnis, Co-Chair for the Renewing the Vision campaign, by the president's of the different Lions Club branches. Locally, the Morrisburg & District Lions Club raised an impressive $3,500, while the Iroquois/Matilda & District Lions Club raised $1,318.

A small ceremony began at 12:30 p.m., with opening remarks by Dwayne Holmes, Chair of the WDMH Foundation. "It's a beautiful, beautiful day," said Holmes before calling upon the president of the Mountain Lions Club, Brian Telford, who announced that $16,781.15 was raised in the Lions' Bike-for-Health.

"That's a hell of a start for the hospital," said Telford after reading the total.

Mike McInnis spoke on the importance of the campaign and thanked everyone on behalf of Bill Smirle and the rest of the committee.

"Thank you to everybody who turned out today," said McInnis. "We've always counted on the Lions Club for support."

The Renewing the Vision campaign has a goal of raising $12 million towards the estimated $30 million cost of rede-

— continued on page 6

South Dundas to keep McIntosh Rd.

WILLIAMSBURG–At a regular meeting last Thursday, South Dundas council was provided a list drawn up by United Counties council of road names it proposes be changed to avoid duplication.

Emergency services in Stormont, Dundas and Glengarry had expressed concern that roads of the same name in neighbouring townships can cause confusion, so the United Counties decided that like names should be changed.

There are five roads in South Dundas that the township will be obliged to change and two that are contingent on a recommendation from council.

To ensure that each township is treated fairly, it was agreed that, barring extenuating circumstance, the road with the greatest number of residents living on it would keep the name.

Dillabough Road in South Dundas has three homes while in North Dundas it has five. Hart Road in South Dundas has only one home, but in South Stormont it has five. In South Dundas, Loucks Road has four homes while in North Dundas there are 19. MacMillan Road in South Dundas has three homes on it while in North Dundas there are 12. In South Dundas there is only one home on the Pemberton Road, but seven in North Dundas.

While this township is urged to change these names, South Dundas will keep the McIntosh Road, upon which there are nine homes. Though there are also nine homes on the McIntosh Road in North Dundas, the historical significance of the name to this township tipped the decision in its favour.

Council was also asked to render a decision on the need to rename Saving Street and Smiths Road.

"They're 24 kilometres apart. They shouldn't get that mixed up," said Mayor Johnny Whitteker, despite that there is a Saving Street in both South Dundas and South Stormont. Though South Dundas has one more home on its Saving Street than does South Stormont, the feeling of council was that the roads were too far apart to warrant a name change.

In regards to Smiths Road, council suggested that South Stormont change the name, as there are eight homes along the road in this township and only two on its twin.



Doing Their Part To Keep Their Community Clean

Riverside Heights Women's Institute members, (l-r) Florence McManus, President, Annette Devette, and Hiltrud Weiher were hard at work along Highway 2 last Wednesday. For the fifth consecutive year the ladies cleaned up garbage in Riverside Heights. The three, along with fellow member Cathy Groves, started their cleaning efforts at 9 a.m., on Highway 2 beginning at the Church Road. They continued to clean throughout the day until all of Riverside Heights was free of garbage. The devoted ladies of the Women's Institute are not required to clean up the roadways year after year. "It's just one little extra thing we do," said McManus.

Marg Reynolds gets Lifetime Achievement Award

MORRISBURG –Although she usually shies away from recognition for the many contributions she makes to this community, last Wednesday night Margaret 'Marg' Reynolds was honoured for her lifetime of achievements in her service to others.

Marg was named the Lifetime Achievement Category winner at the second annual VON Caring for Life ceremony held at the Operating Engineers Institute.

A tireless and dedicated worker, Marg has been behind so many campaigns and organizations that it is a task just to list her accomplishments. But after a little arm twisting she consented to being nominated for the VON award by Suzanne Strader.

The Lifetime Achievement Award is presented to "an exceptional woman who has made a difference in the lives of those around her and has continually distinguished herself through a lifetime of achievement in the service of others."

A retired school teacher, Marg's volunteer career began in Orillia where as a teenager she taught Sunday School. She has been a valued, hard-working member of Knox Presbyterian Church since she moved to Morrisburg in 1958

She is a church elder and has been active in all groups within the church including the Sunday School, the Women's Missionary Society, the Presbyterian Young People's Society, and The Women's Club.

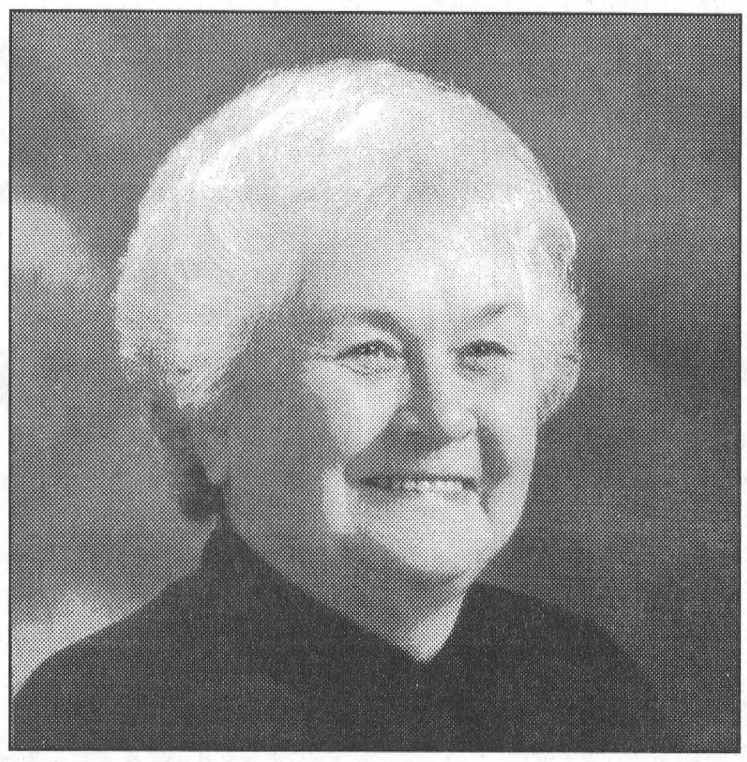

Marg Reynolds received the VON Lifetime Achievement Award at the second annual 'Caring for Life' Awards Ceremony last Wednesday night. The above photo was presented to Marg, courtesy of Pier 52 Photography

The Heart and Stroke Foundation, Dundas County District Council of the Easter Seals Society, Canadian Blood Service, Friends of the Sanctuary, the Dundas County Food Bank, the Community Public School Committee, the South Dundas Christmas Exchange, the Eastern Star, Community Advisory Board at Romax, Meals on Wheels, CNIB, the Canadian Cancer Society and the Vacation Bible School in Morrisburg have all benefitted from Marg's volunteer skills.

Also recognized for their lifetime achievements with Marg were Cornwall's Marion Haramis and Louise MacLellan, Embrun's Georgette Boubonnais, Frankie Higginson of Hawkesury, and Thelma D. Woosey of Vankleek Hill.

The VON "Caring for Life Awards" are presented as tributes to the thousands of women who willingly give of their time and resources to care for others. Since the VON has traditionally been the community leader and pioneer in the provision of health care for others, it was felt there was a need to celebrate the many women who care for others on a daily basis often without recognition.

Awards are presented annually in four categories: Caregiver, Young Women's Leadership, Community Volunteer and Lifetime Achievement.

Joining Marg in accepting one of the prestigious awards was friend and fellow Easter Seals worker Chelsea Lariviere of Mountain. Marg is the Chair of the Dundas County District Council of the Easter Seals Society and Chelsea is the Youth Delegate to the council.

A grade 12 student at North Dundas District High School, Chelsea has cerebral palsy. Despite the disease she is an accomplished track and field athlete who excels at wheelchair racing.

The Young women's leadership award is presented to "a young woman who has made a significant contribution to her school, community or workplace by demonstrating outstanding leadership."

Shirley Arnold of Russell won the Caregiver Award for "significant contribution to the care of one or more persons", and the Community Volunteer Award "to a front line volunteer, who has made a significant contribution in such areas as social issue, recreation, sports, economic issues, or health" was presented to Elizabeth (Bette) Miller of Williamstown.

Doris Baker, Denise Coyle, and Wendy Dale all of Winchester, and Sandra Weagant of South Mountain were also among those recognized in this category.

Church Directory

The Presbyterian Church in Canada
KNOX PRESBYTERIAN CHURCH
Morrisburg, Ontario
Minister: Rev. Darren May
Organist: Gary Postma
Sunday, June 2, 2002
11:00 am. - Morning Worship
11:00 am. - Sunday School
Everyone Welcome!
Nursery Available

Morrisburg Pentecostal Tabernacle
Pastor: Rev. Duncan Perry
Office 543-2681
Sunday, June 2, 2002
9:45 a.m. - Family Bible Hour
10:45 a.m. - Morning Worship
6:00 p.m. - Evening Worship
Tuesday –
7:00 p.m. - Bible Study & Prayer
Friday –
7:00 p.m. - Youth Aflame
Come And See What Jesus Can Do For You!!

Williamsburg United Church
Minister
Rev. Sandy Macpherson
Organist
Susan Barkley
Sunday, June 2, 2002
10:30 a.m. - Welcome to Worship with Us!
Sunday School & Nursery Available
Men's Breakfast
Cancelled Until Fall

The Anglican Parish of Morrisburg-Iroquois-Riverside Heights
invites you to worship with us this Sunday
St. James, 20 High St., Morrisburg -
St. John the Baptist, Lakeview Dr., Iroquois
Holy Trinity, Riverside Heights
543-3904
The Rev. Bill Byers, Rector
The Rev. Pat Martin, Assistant
Visitors welcome; Members expected
Sunday, June 2, 2002
8:00 a.m. – St. James'
9:15 a.m. – St. James'
11:00 a.m. – Holy Trinity
11:00 a.m. – St. John's
7:30 p.m. – St. James'

Roman Catholic Churches
Rev. Fr. Sebastian Arikat
Phone: 543-2544
St. Mary's, Morrisburg
Saturdays - 7:30 p.m.
Sundays - 11:00 a.m.
St. Cecilia's, Iroquois
Sunday - 9:00 a.m.
Confessions before weekend masses

St. Lawrence Evangelical Lutheran Parish
Pastor: Rev. Jo Barkley-Probst
Office: 543-3154 or Office: 543-2480
WORSHIP & SUNDAY SCHOOL
Sunday, June 2, 2002
9:30 a.m.
St. Paul's, Morrisburg
11:15 a.m.
St. John's, Riverside Heights
O, GIVE THANKS TO THE LORD, THE ONE, ETERNAL GOD.

The United Church of Canada
LAKESHORE DRIVE UNITED CHURCH
Morrisburg, Ontario
Rev. Jean Udall, Minister
Office Telephone 543-3079
Organist & Choir Director
Michael Goodwin
Sunday, June 2, 2002
10:30 a.m. - Worship Service
Children's Chatter, Sunday School

Christian Reformed Church
Williamsburg, Ontario
Pastor Rev. George Rowaan
Tel: 448-2351
rowaangj@ncf.ca
Anniversary Weekend
Saturday, June 1, 2002
10:00 A.M. - 4 P.M. Open House
5:00 P.M. - 6:30 P.M. Barbecue
7 P.M. Anniversary Program
Sunday, June 2, 2002
9:30 A.M.
Walking In God's Light
1 John 1:7
Rev. J. de Pater
Former Pastor 1970-1975
7:00 P.M.
"A Prayer For Our Future"
Jeremiah 42: 7-12
Rev. W. DeJong
Former Pastor 1982-1989
Child care available
Please be our guest this week

Attend the Church of Your Choice this Sunday

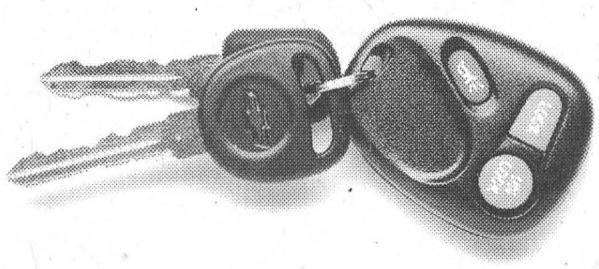

What you get when you drive away a new GM vehicle without paying.

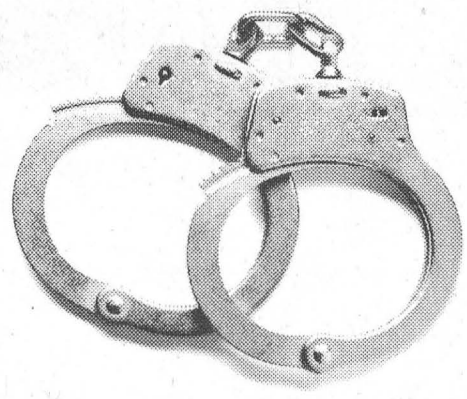

What you usually get when you drive away without paying.

NOW ON MORE VEHICLES THAN EVER

THE DRIVE AWAY WITHOUT PAYING EVENT**

$0 DOWN PAYMENT $0 SECURITY DEPOSIT $0 FIRST LEASE PAYMENT

**CERTAIN TAXES AND ADMINISTRATION FEES MAY APPLY



2002 CHEVROLET CAVALIER VL COUPE OR SEDAN
5-Year/100,000 km Powertrain Warranty • 2.2 Litre L4 SFI Engine • 5-Speed Getrag Transmission • 4-Wheel Anti-Lock Brakes • Dual Front Air Bags
$0 Drive Away Lease $226* per month/ 48 months INCLUDES FREIGHT
OR Cash Purchase Price $11,898▼ Excludes Freight



2002 CHEVROLET MALIBU
V6 3.1 Litre 170 HP Engine • 4-Speed Automatic Transmission • Air Conditioning • 60/40 Split-Folding Rear Seats • 4-Wheel Anti-Lock Brakes
$0 Drive Away Lease $325* per month/ 48 months INCLUDES FREIGHT
OR Cash Purchase Price $19,998▼ Excludes Freight
OR, with $2,675 Down Payment your payment will be $267 per month (includes freight).*



2002 ALERO GX SEDAN BY OLDSMOBILE
5-Year/100,000 km Powertrain Warranty • 2.2 Litre DOHC ECOTEC Engine • Automatic Transmission with Enhanced Traction System • 4-Wheel Anti-Lock Brakes • AM/FM Stereo CD with 6-Speaker System
$0 Drive Away Lease $312* per month/ 48 months INCLUDES FREIGHT
OR Cash Purchase Price $19,998▼ Excludes Freight

0% Purchase Financing now available up to 48 months on Cavalier, Impala and Venture.‡



2002 CHEVROLET VENTURE VALUE VAN
3.4 Litre 185-HP Engine • 4-Speed Automatic Transmission • 4-Wheel Anti-Lock Brakes • Air Conditioning
$0 Drive Away Lease $354* per month/ 48 months INCLUDES FREIGHT
☆☆☆☆☆ FIVE STAR SAFETY RATING Chevrolet Venture has been awarded a 5-Star side impact rating for frontal occupants.
OR Cash Purchase Price $22,698▼ Excludes Freight
OR, with $3,720 Down Payment your payment will be $274 per month (includes freight).*



2002 CHEVROLET IMPALA
3.4 Litre V6 SFI 180-HP Engine • Automatic Transmission • Air Conditioning • 6-Passenger Seating
$0 Drive Away Lease $375* per month/ 48 months INCLUDES FREIGHT
☆☆☆☆☆ FIVE STAR SAFETY RATING Chevrolet Impala has been awarded a 5-Star front crash test rating.
OR Cash Purchase Price $22,998▼ Excludes Freight
OR, with $3,660 Down Payment your payment will be $294 per month (includes freight).*



2002 CHEVY TRACKER FULLY EQUIPPED
Fully Equipped with: LXT Appearance Package • 2.0 Litre 127-HP DOHC Engine • 4-Speed Automatic Transmission • Air Conditioning • AM/FM Stereo with CD
$0 Drive Away Lease $372* per month/ 48 months INCLUDES FREIGHT
OR Cash Purchase Price $25,298▼ Excludes Freight
OR, with $3,745 Down Payment your payment will be $292 per month (includes freight).*

OR GET 0% PURCHASE FINANCING UP TO 36/48 MONTHS ON THESE VEHICLES AND MORE.‡
Drive Away Without Paying also available on Monte Carlo, Intrigue and Silhouette.

For the latest information visit us at gmcanada.com, drop by your local Chevrolet • Oldsmobile Dealer or call us at 1-800-GM-DRIVE.

For 2002 Cavalier, Malibu, Alero, Venture, Impala, Tracker, Intrigue, Monte Carlo and Silhouette, General Motors will pay first month's lease payment (including PST/GST as applicable) plus security deposit and PPSA. Drive Away Lease includes freight. *Based on a 2.5%/2.5%/2.4%/2.4%/1.9%/2.9%/1.9% annual lease rate, 48-month term for Cavalier VL Coupe/Sedan R7A/Malibu Sedan R7C/Alero GX Sedan R7A/Venture Value R7A/Impala Sedan R7A/Tracker R7D. $0.12/km charge over 80,000 km for 48 months. Option to purchase at lease end is $5,722/$5,506/$9,527/$9,063/$10,051/$10,271/$10,969 (Cavalier VL Coupe/Sedan R7A/Malibu Sedan R7C/Alero GX Sedan R7A/Venture Value R7A/Impala Sedan R7A/Tracker R7D), plus applicable taxes. Licence, insurance, registration, administration fees and environmental taxes not included. Other lease options available. *▼Cash purchase price excludes freight ($795/$795/$845/$845/$995/$950/$850). Licence, insurance, registration, PPSA, administration fees and taxes not included. ‡"Drive Away Without Paying" offer does not apply to purchase financing offer. Purchase financing up to 36 months on Malibu, Alero, Tracker and up to 48 months on Cavalier, Impala and Venture. Financing on approved GMAC credit only. Example: $10,000 at 0% APR, the monthly payment is $277.78/$208.33 for 36/48 months. Cost of borrowing is $0. Total obligation is $10,000.00. Down payment and/or trade may be required. Monthly payment and cost of borrowing will vary depending on amount borrowed and down payment/trade. ▼The SmartLease monthly payment and the GMAC purchase finance rate are not available with and are not calculated on the "Cash Purchase Price" as shown. The difference between the price for the SmartLease/GMAC Purchase Financing offer and the "Cash Purchase" offer is deemed under provincial disclosure laws to be a cost of borrowing, whether or not the same represents actual interest, and is required to be expressed as an annual percentage rate of 10.05%/10.05%/8.41%/5.37%/4.20%/4.55%/3.16% (Cavalier VL Coupe/Sedan R7A/Malibu Sedan R7C/Alero GX Sedan R7A/Venture Value R7A/Impala Sedan R7A/Tracker R7D). ΔTests conducted by the US National Highway Traffic Safety Administration (NHTSA). ▲Best in class. Based on Transport Canada Fuel Economy Ratings. *‡▼Offers apply as indicated to new or demonstrator 2002 models Cavalier VL Coupe/Sedan R7A/Malibu Sedan R7C/Alero GX Sedan R7A/Venture Value R7A/Impala Sedan R7A/Tracker R7D equipped as described. Offers apply to qualified retail customers in the Ontario Chevrolet Oldsmobile Dealer Marketing Association area only (including Outaouais and excluding Northwestern Ontario). Dealer order (on Cash Purchase and Lease offers only) or trade may be required. Limited time offer that may not be combined with other offers. Dealers are free to set individual prices. See your dealer for conditions and details.

gmcanada.com

CHEVROLET Oldsmobile GM

Christian Reformed celebrates 50 years

WILLIAMSBURG – It has been 50 years since Home Missionary, Rev. H. Smit ordained the first office bearers for the Williamsburg Christian Reformed Church, and coming up this weekend members of the congregation, former pastors and friends will come together to celebrate the events of those 50 years.

"There have been many church services, baptisms and weddings held in those years," wrote Johanna Westervelt in a history written for the church's 40th anniversary. "There were days of rejoicing but also days of sadness...We may wonder what the next 40 years will be like, but we may firmly believe that our God is the same yesterday, today and forever. To God be the glory."

The history of the Christian Reformed Church begins in the early 1950's when Dutch immigrants who left Holland after the Second World War settled in this area. It was hard for them to converse in English in their new home, and coming together with other families of the Reformed faith became very special. A few began to meet in the home of John and Marie Bosman of Brinston, and as the group grew, it became their intention to establish a church.

In June 1951, it was decided to officially form a Christian Reformed Church of Eastern Ontario, and in April 1952 a petition to organize was sent to Classis Ontario. The petition was granted, and on Sunday, June 8, 1952 the congregation was officially formed. The first elders of the new congregation were Brothers Ralph DeJong, John Bosman and John Geurkink. The first deacons were Brothers Gerrit Luimes and Fredrick William Harbers.

From the first meetings in the Bosman home, the group continued to grow. Eventually evening services were held in the Presbyterian Church in Dixon's Corners with morning services continuing at the Bosman's. A second move took them to the United Church basement in Iroquois. With new families settling throughout the area, a more central location was sought and a third move was made to the I.O.O.F. Hall in Williamsburg.

At a congregational meeting on October 27, 1953 it was decided to construct a church on land in the east end of Williamsburg which had been purchased in the spring. The 70 by 30 foot church, complete with a basement and washroom, was to be erected at a cost of $17,500. The congregation pulled together and, thanks to their many hours of volunteer labour, the vision of their own church building became a reality.

The total cost of the construction ended up at $25,000, which included the $2,500 cost for furniture and benches and $2,500 for a furnace.

In July 1955, Rev. Cecil Tuininga became the first minister, and goodbyes were said to Reverend and Mrs. Smith. Since then the church has been served by Reverend VanderPlaat, Rev. Pereboom, Rev. de Pater, Rev. Schalkwyk, Rev. DeJong and Rev. Tangelder. Rev. George Rowaan has been pastor since 1994.

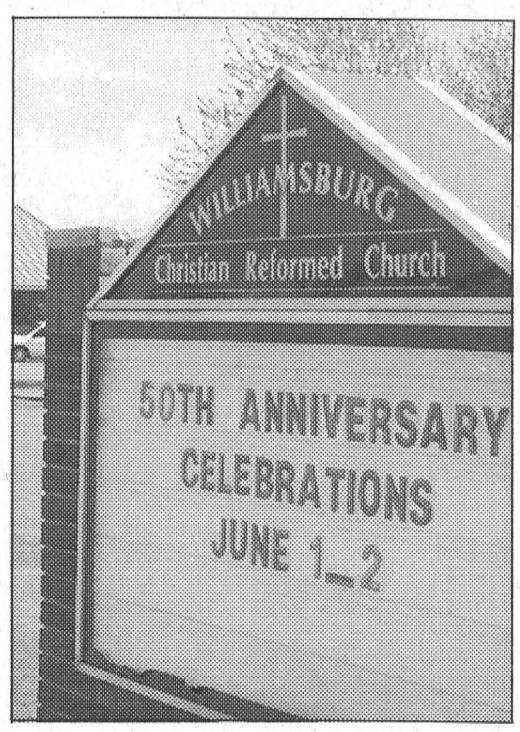

Steady growth continued, and by the late 1960's and early 70's three services were held each Sunday to accommodate the numbers. "It was a real Dutch race track on the roads to and from church, as we met one family going to church and the other coming from the church," wrote Westervelt.

In 1973 an addition was made to the original white frame building which doubled its size and was adequate until the mid-1980's.

In 1989 some church members organized a daughter congregation at Dixon's Corners and moved to a new church built there. This helped to lessen the over-crowded conditions in Williamsburg.

Renovations were done to the sanctuary in 1990, and all was well until the evening of February 28-March 1, 1991 when fire destroyed the building. Although it was partially covered by insurance, the congregation had lost their church sanctuary, wedding registry and many beautiful objects including a hand-made pulpit. Fortunately, the church records were not kept on site.

The congregation quickly met the task at hand to rebuild the church and just one year later, on Saturday, February 29, 1992, their new building was dedicated.

"Fifty years have gone by very quickly," says James Kooistra who is involved in the anniversary celebrations. "Looking back we may clearly see the guiding and keeping hand of our faithful Father in Heaven. He has made it possible that we could be a congregation, a part of His Church for half a century. To Him be all Praise and Glory!"

Activities have been planned for this weekend and friends in the community are invited to join the congregation in the celebration.

On Saturday, June 1 there will be an Open House at the Church featuring historic displays including many old photographs. Light refreshments will be served. From 5 - 6:30 p.m. a barbecue supper will be served and will include a pig roast and salads. There is no fee but donations will gladly be accepted. At 7 p.m. an anniversary program will include the sharing of memories of the past 50 years.

There will be a worship service at 9:30 a.m. on Sunday, June 2 and former pastors will participate along with Pastor Rowaan. A message will be delivered by Rev. J. DePater. Refreshments and fellowship will follow the service. A second worship service will start at 7 p.m. Sunday night, and a message will be delivered by Rev. W. DeJong.

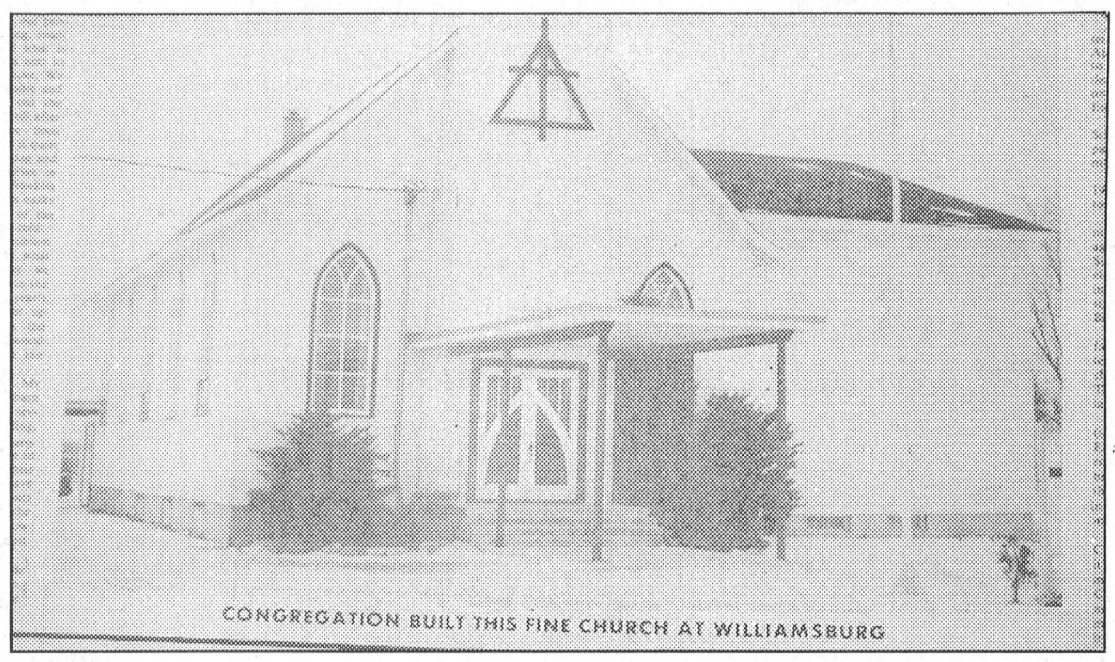

Original Church in Williamsburg

The original Christian Reformed Church was built in Williamsburg in 1954 and consisted of the front section shown in the above photo. To the back and right in the photo is an addition made in 1973. The Church was completely destroyed by fire on the evening of February 28-March 1, 1991.

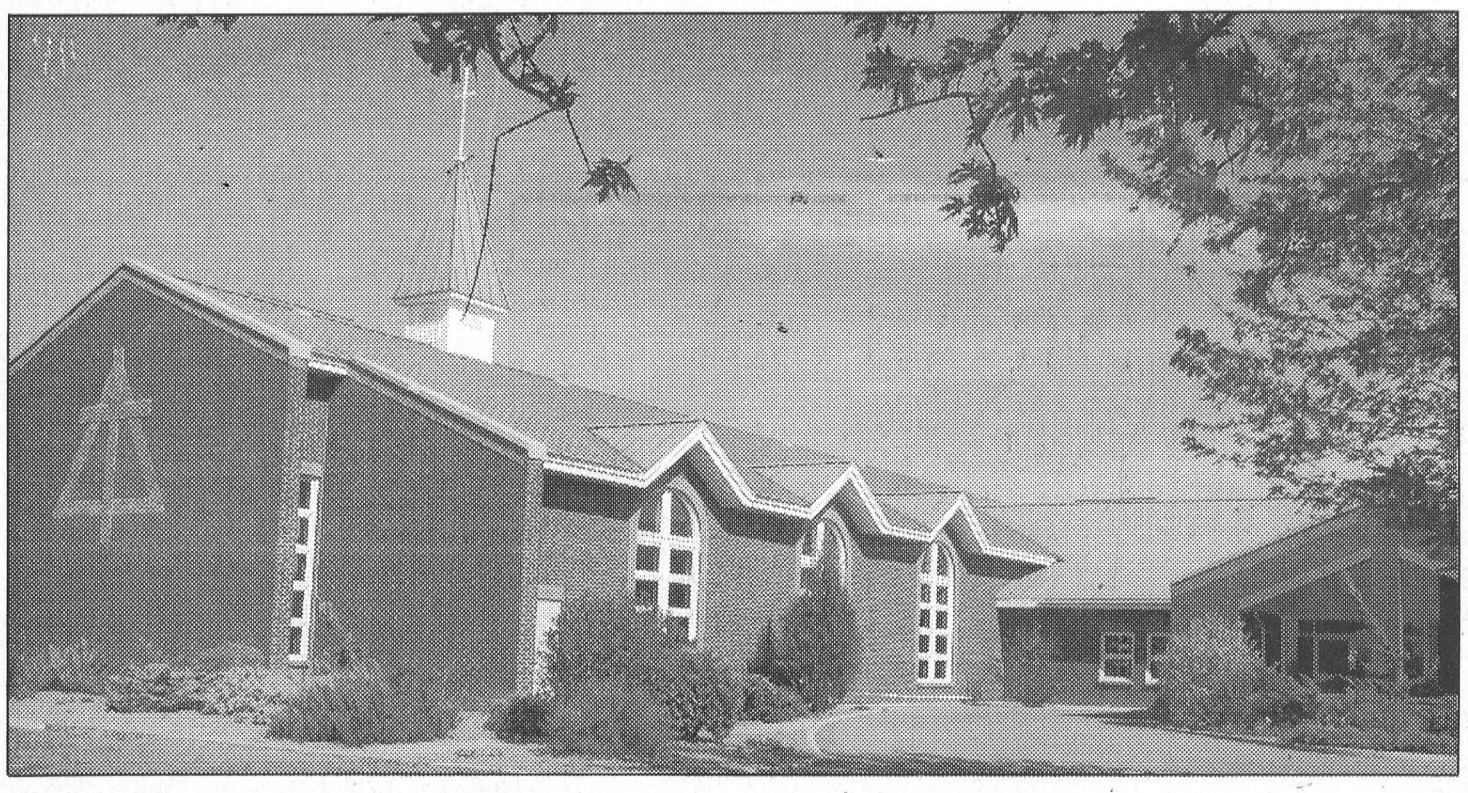

The congregation of the Christian Reformed Church in Williamsburg will celebrate their 50th Anniversary this weekend with special services and an open house featuring historic displays.

IREBALL AUTOMATICS INC.
AUTOMATIC & STANDARD TRANSMISSION REPAIRS
Specializing in Computerized Transmissions with Over Drive and Front Wheel Drive
R.R. 3 WILLIAMSBURG, ONT., K0C 2H0 TEL: 535-2112

Doug Byers Furniture and Appliances Ltd.
Window Coverings • Carpeting • Flooring
Ceramic Tiles • Hardwood
T.V.s • V.C.R.s • Stereos • Appliances
SHOPPING CENTRE
P.O. BOX 620, IROQUOIS, ON K0E 1K0
Payment Free for One Full Year*O.A.C
*No Downpayment
No Payments
No Interest
652-4577 (Tel/fax)

Happy 40th Pindu
– Love The Family

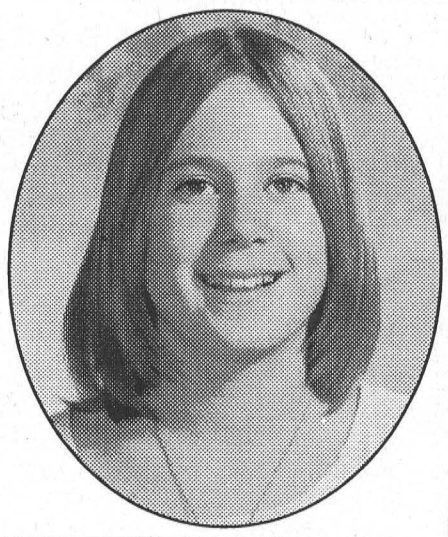

THREE YEAR COVERAGE
OFFER ENDS MAY 31, 2002
BOMBARDIER ATV
Follow No One.
Quest
Traxter

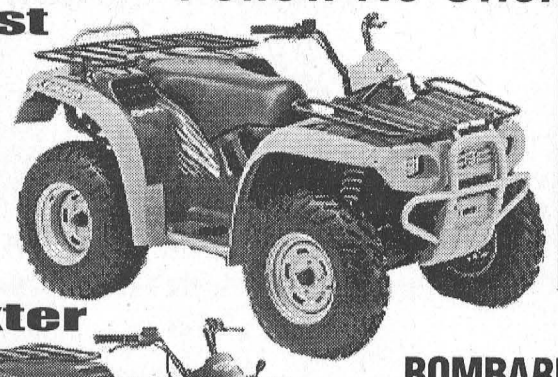



Get ready for summer boating



•Spring tune-ups •Repairs to outboards, I/O, etc.
•Parts & Accessories
BOMBARDIER ENGINEERED WITH YOU IN MIND
For more information, visit us on the Web at: www.bombardier-atv.com
©2001 Bombardier Inc. All rights reserved. ™: Trademarks and ®: Registered Trademarks of Bombardier Inc. or its subsidiaries. In the U.S.A., the products are distributed by Bombardier Motor Corporation of America. †Trademark of GKN Viscodrive GmbH. Bombardier reserves the right, at any time, to discontinue or change specifications, prices, designs, features, models or equipment without incurring any obligation. ATVs are recommended for use only by those aged 16 and up. Bombardier highly recommends that all ATV riders take a training course. For safety and training information, see your dealer or, in the U.S., call the ATV Safety Institute at 1 800 887-2887. In Canada, call the Canadian Safety Council at (613) 739-1535 ext. 227. **ATVs can be hazardous to operate. For your safety: Always wear a helmet, eye protection and other protective clothing. Always remember that riding and alcohol/drugs don't mix. Never ride on paved surfaces or public roads. Never carry passengers. Never engage in stunt driving. Avoid excessive speeds and be particularly careful on difficult terrain.** Bombardier urges you to "TREAD LIGHTLY" on public and private land. Preserve your future riding opportunities by showing respect for the environment, local laws and the rights of others when you ride. Ride responsibly.
Jim's Performance Plus Ltd.
Ski-Doo
Jim Primrose
Proprietor
Repairs to Snowmobiles, Cars, Light Trucks, Boats, AC Repairs & Vehicle Inspections
R.R. 1 Flagg Rd., Iroquois, ON K0E 1K0
Tel: (613) 652-2245 Fax: (613) 652-2561
Drop in the showroom, take a look & test drive one Today!!

STRADER'S CHOICE



2002 CHEV CAVALIER
Local trade. Super clean. 4 Door Automatic, Certified and Ready to Roll!
$12,900
2000 OLDS ALERO



A lady driven car. Spotless and Super Looking! This car is for you
$13,900
STRADER MOTOR SALES
MORRISBURG 543-3312

The Morrisburg Leader

A Family Newspaper Serving the Community for more than a Century

Published every Wednesday afternoon at Morrisburg, Ontario
by The Morrisburg Leader Limited
P.O. Box 891, 41 Main St., Morrisburg, ON K0C 1X0
Telephone (613) 543-2987 or 543-3611
Fax: (613) 543-3643

Sam Laurin, Editor Terry Laurin, Production Mgr.
Mike Laurin, Advertising Sales

Publications Mail Registration No. 08966
Agreement Number 40005334

We acknowledge the financial support of the Government of Canada, through the Publications Assistance Program (PAP), toward our mailing costs.

YEARLY SUBSCRIPTION RATES
$29.96 per year in Canada
$100.00 per year U.S.A.
SUBSCRIPTION PRICES INCLUDE G.S.T.

VERIFIED CIRCULATION PAID

ADVERTISING DEADLINES
Display – 4:30 p.m. Mondays • Classified – 12 Noon Tuesdays

Doors Open Ontario

On select dates throughout the 2002 season, Ontario communities are inviting residents and visitors into privates homes and buildings through "Doors Open Ontario", a celebration of community heritage. This weekend, June 1 and 2, visitors and residents are invited to several participating local sites along the St. Lawrence waterfront. Doors at all sites will be open from 10 a.m. to 4 p.m. and there is no charge.

Aultsville Train Station. Constructed between 1866 and 1889 for the Grand Trunk Railway Company, the station was located in the lost village of Aultsville. Inside the station is an interesting collection of train memorabilia.

Battle of Crysler's Farm Visitors Centre. The Centre houses a magnificent mural of the peak action of the battle of Crysler's Farm which was fought on November 11, 1813. The battle marked the end of the most serious American attempt to invade Canada.

Upper Canada Migratory Bird Sanctuary. Features 9,000 hectares of managed wooded uplands, goose pasture, waterways and marshland, and includes eight km of self-guided nature trails.

Forbes "Reading Room" 1901 at the Lost Villages Museum at Ault Park. This brick building, with mansard roof line and attractive front porch was originally built by George Forbes and was used as a library. The Fran Laflamme Memorial Resource Centre will be located in this building which comes to the park from Newington.

Morrisburg High School. Constructed between 1925 and 1926, Morrisburg High School served the community for 41 years, closing in 1967. The Morrisburg and District Historical Society will have displays of local memorabilia including recently found artifacts from the high school.



S.S. No. 16 Matilda Strader Hill School Approx. 1956
From left to right, Ginger Garlough (holding flag); Nathan Beckstead; Wayne Hanson; Barbara Strader; Brian Casselman; Arnie Beckstead; Linda Casselman; Carman Beckstead. Back row l-r: Ernie Beckstead; Margaret Casselman; Robert Beckstead; Russell Sullivan; Calvin Beckstead; Lyle Beckstead; Dale Casselman.

Seen 'n Heard Around the Town

Members of the South Dundas Community can help out their own this weekend by giving to the annual spring food drive to benefit the Morrisburg location of the Dundas County Food Bank. Food donations will be accepted at both the Morrisburg and Iroquois shopping malls and food donation bags are included in this week's issue of local newspapers. A great evening of entertainment will wrap up the day at Morrisburg Public School beginning at 7:30 p.m. There is no charge for the entertainment, but a free will offering can be made.

•••

Also this weekend, several buildings along the St. Lawrence will be opened to the public, at no charge, as part of "Doors Open Ontario", a celebration of community heritage. The Aultsville Train Station, the Battle of Crysler's Farm Visitor Centre, Upper Canada Migratory Bird Sanctuary the Forbes "Reading Room" at the Lost Villages Museum site and the old Morrisburg High School are all part of the local tour.

•••

Last week's question: Name the members of Matilda Township Council sworn into office in 1991.

Answer: Reeve Charles Barkley, Deputy Reeve Norm Tinkler and Councillors Bev Sabourin, Eric Hamilton and Bob Bennet.

This week's question: Name Morrisburg's Council sworn into office in 1991.

•••



The Leader Blast from the Past

Compiled from The Leader's files by Bonnie McNairn

1992

The May 27 issue reported that six boaters were lucky to be alive after their speed boat was broadsided by a 10,000 ton freighter. The speedboat failed to start and five of the six boaters jumped as the vessels collided. Bryan Dawley assisted three of the boaters. The other two were able to follow the Dawley boat and swim to shore.

Williamsburg fireman Lyle Gallinger was honored for a record-breaking length of service at a retirement party. Gallinger joined the Williamsburg Fire Department in 1961 and was one of the longest serving members next to Garnet Barkley who signed up in 1958 and Lyal Kehoe who signed in 1959. He had worked under fire chief Duane Hess and was currently working under Chief Kehoe.

Morrisburg Golf Club member Doug Brewster hit for his first hole-in-one while playing the second hole with wife Pauline and friends Dave and Evelyn Wharry. Also having a big week on the course was John Cottrill who double eagled the par-five seventh hole.

The St. Lawrence Medical Clinic announced that Dr. Marilyn Crabtree had joined the staff. Originally from Saskatchewan, Dr. Crabtree moved to Toronto with her family when she was three. She decided to become a doctor while she was in high school.

1982

A meeting attended by 22 local merchants resulted in the formation of the Morrisburg Merchant Association. The Merchant Association was to function in cooperation with the Chamber of Commerce. Roger Bouchard was elected president and Gord Lane became vice-president.

Carl Casselman, the man known as "Mr. Border Control" was retiring from Canada Customs. He joined the customs division of the Department of National Revenue in 1953 after his discharge from the RCAF. He joined the RCAF in 1941 and went overseas in 1943, serving in England, Scotland, France, Belgium and Germany. When he joined customs he was working in Morrisburg where he remained until the closing of the ferry service.

1972

Residents of Williamsburg were pleased to learn a new firm was opening for business in the village. Gerald Smyth, a young man of the community, was opening a new body shop on the former Dwain Hess property

The Dundas Senior Men's Fastball League, in existence since 1934, had joined the Ottawa Metro League to have one top league featuring the best ball in the area.

Nine area residents were presented with framed plaques at an afternoon tea for having passed their 90th birthdays. The presentations were made by Reeve Carlton F. McInnis under the direction of Gladys Bayne, chair of the special event committee of Morrisburg Senior Citizen's Club. The Morrisburg Senior Citizen's club held its first meeting in July 1971 and now had 88 members. Members receiving the over 90 plaques were Annabel Barkley, Mabel Carr, Lillian Casselman, Mary Mallen, Mrs. Henry Clark, Mary Houghton, Annie Bowman, Matthew Beckstead and Fred H. Broder.

Claire Delage and Bonnie Jarvis were among the dressmaker artists who modeled ensembles at an Iroquois Women's Institute meeting. All the show models had attended Institute courses at some time during their lives.

1962

The May 25 issue reported Barbara Sheridan had been elected president of the Morrisburg Ladies Golf Club. Mae Meikle was elected vice-president and Leone Armstrong secretary-treasurer.

Morrisburg's $18,000 Fraternal Hall received damage estimated at several hundred dollars when debris at the east side of the building ignited. Cause of the fire was not known. The Fraternal Hall was located at the corner of Alice and Victoria Street.

The Hulbert Cheese Factory had received an $8,000 federal grant to help defray the cost of enlarging, insulating and refrigerating the cheese ripening room.

Beaupre Jewellers, S&F Market, Bilmer's IGA, Savers and Helen's Beauty Salon, all in Iroquois, had adopted new store hours which would see them open on Wednesday and closed on Mondays.

1952

Through the cooperation of the Ontario Hydro Electric Power Commission a large scale prospectus of the projected St. Lawrence Seaway and Power Development was being displayed at Prescott and Cornwall. Unfortunately, it did not show Morrisburg residents the new river levels, the new location of the present No. 2 Highway or the exact amount of flooded area. At a recent Seaway meeting in Iroquois it was pointed out that it was curious how so few pronouncements of this vital matter ever emanated in the localities of Dundas County to be most affected. It was felt the display would certainly be of more interest to Morrisburg, Iroquois and district residents than those in far away places whose chief concern was how much they could benefit from it. This was the centre where the most damage and inconvenience would be suffered and it was suggested that area residents could be more informed first of what plans had been laid down and as to how they were to treated before statements were made of the many benefits that would accrue to outsiders in the province and in Canada as a whole who would not be adversely affected. It seemed the rights and wishes of the area were not to be carefully considered and that residents would be forced to accept whatever compensation handout was seen fit by those who were doing the planning and were taking for granted that they would be able to confiscate property, without opposition to their price.

1942

The May 29 issue reported Canada's farmers were being asked to come to the rescue in the nation's critical need of scrap metal for war weapons. In Williamsburg, P.E. Beckstead and Son had announced the firm would operated a scrap collection depot to which farmers could bring all the scrap iron they could find on their farms. It was estimated there were tens of thousands of tons of scrap metal on Canadian farms.

The burial service for the late Dr. Mahlon W. Locke, whose remains were taken from the Williamsburg vault, took place in Williamsburg. The cemetery was located on part of the estate of the late Dr. Locke and faced directly on Highway 31. Dr. Locke's death occurred at his home in Williamsburg on February 7.

The Wartime Prices and Trade Board set the maximum price that a person could sell potatoes at five cents per pound.

A. Lewis purchased Ken Duval's Dairy in Morrisburg.

Heart & Stroke

Big party planned

MORRISBURG – There is a party coming to the Morrisburg Plaza this coming Tuesday, June 4 and it is a party that is promising some good food, mixed in with a little activity like bike riding and square dancing.

The evening's activities are scheduled to begin at 5 p.m. and are sponsored by the Dundas County District Council of the Heart and Stroke Foundation of Ontario.

Participants can work up their appetite at a Trunk Sale which will start at 5 p.m. Coordinator Marg Reynolds explains that a trunk sale, is a sale of items from the trunk of a car.

It is the first such sale that she knows of in Morrisburg, and she is hoping it will be successful. To reserve a car space, Marg can be contacted at 543-2547.

At 5:30 p.m. members of the Morrisburg and District Lions Club will be wearing their chef hats as they serve up Tuesday evening's meal at "very reasonable prices". All proceeds from the barbecue are going to Winchester Hospital's "Renewing the Vision Campaign".

The Big Bike Teams will begin their rides at 6 p.m. A total of five big bike teams have been registered so far and anyone who wishes to join a team can contact Marg.

At 7 p.m. local Square Dancers will be promenading their stuff for the enjoyment of the community, and opportunities will be provided for those who wish to join in.

Aside from the Lions Club Barbecue, all proceeds raised are earmarked for stroke research and rehabilitation.

All of the activities are taking place by the Tourist Information Building so mark next Tuesday afternoon on your calendar and plan to attend.

For further information contact Marg Reynolds at 543-2547.



McNairn photo

Winning Passport

"Shop the Morrisburg Village Plaza" winner Charlotte Cougler (right) checks out her new patio set with Morrisburg BIA coordinator Jane Ewing. Charlotte's name was drawn during Saturday's Spring Fling and she walks away with a six-piece patio set, a chaise lounge and a barbecue. The "Shop the Morrisburg Village Plaza" Passport promotion had shoppers getting their passports stamped at retail and service outlets in the Morrisburg Shopping Centre. Full cards (10 stamps) were entered in the draw. Ironically, Charlotte, who lives in Morrisburg and shops locally, says she bumped into Jane early Saturday morning and asked her when the draw was being held. She jokingly informed Jane she'd be at home for the phone call telling her she was the winner. When Jane did phone, Charlotte, for a brief moment, thought Jane was playing a joke because of their earlier conversation. Jane says the Passport Promotion was reasonably successful, but is hoping for more participation for the next one which is expected to be later this summer.

John 3:16

From A Biblical Perspective



Rev. Duncan Perry

I remember reading the following story some time ago, then last week my sister sent it to me via e-mail. I thought it was a good story to pass on. I hope you enjoy It!

In the city of Chicago, one cold, dark night, a blizzard was setting in. A little boy was selling newspapers on the corner, the people were in and out of the cold. The little boy was so cold that he wasn't trying to sell many papers. He walked up to a policeman and said, "Mister, you wouldn't happen to know where a poor boy could find a warm place to sleep tonight, would you? You see, I sleep in a box up around the corner there and down the alley and it's awful cold in there for tonight. Sure would be nice to have a warm place to stay." The policeman looked down at the little boy and said, "You go down the street to that big white house and knock on the door. When they come out the door you just say John 3:16, and they will let you in."

So he did. He walked up the steps and knocked on the door, and a lady answered. He looked up and said, "John 3:16." The lady said, "Come on in, Son." She took him in and set him down in a split bottom rocker in front of a great big old fireplace, and she went off. The boy sat there for a while and thought to himself John 3:16 . . . I don't understand it, but it sure makes a cold boy warm.

Later she came back and asked him, "Are you hungry? "He said, "Well, just a little. I haven't eaten in a couple of days, and I guess I could stand a little bit of food." The lady took him to the kitchen and sat him down to a table of wonderful food. He ate and ate until he couldn't eat any more. Then he thought to himself. John 3:16 . . . Boy, I sure don't understand it, but it sure makes a hungry boy full.

She took him upstairs to a bathroom to a huge bathtub full of warm water, and he sat there and soaked for a while. As he soaked, he thought to himself. John 3:16 . . . I sure don't understand it, but it sure makes a dirty boy clean. You know, I've not had a bath, a real bath, in my whole life. The only bath I ever had was when I stood in front of that big old fire hydrant as they flushed it out. The lady came in and got him. She took him to a room, tucked him into a big old feather bed, pulled the covers up around his neck, kissed him goodnight and turned out the lights. As he lay in the darkness and looked out the window at the snow coming down on that cold night, he thought to himself: John 3:16 . . . I don't understand it, but it sure makes a tired boy rested.

The next morning the lady came back up and took him down again to that same big table full of food. After he ate, she took him back to that same big old split bottom rocker in front of the fireplace and picked up a big old Bible. She sat down in front of him and looked into his young face. "Do you understand John 3:16?" she asked gently. He replied, "No, Ma'am, I don't. The first time I ever heard it was last night when the policeman told me to use it." She opened the Bible to John 3:16 and began to explain to him about Jesus. Right there, in front of that big old fireplace, he gave his heart and life to Jesus. He sat there and thought, John 3:16 . . . I don't understand it, but it sure makes a lost boy feel safe.

You know, I have to confess I don't understand it either, how God was willing to send His Son to die for me, and how Jesus would agree to do such a thing. I don't understand the agony of the Father and every angel in heaven as they watched Jesus suffer and die. I don't understand the intense love for ME, that kept Jesus on the cross until the end. I don't understand it, but it sure makes life worth living. John 3:16 – For God so loved the world, that He gave His only begotten Son, that whosoever believeth in Him should not perish but have everlasting life.

That 'Whosoever' can include you. All you need to do is believe!

Smog is more than a Toronto problem. That's why Drive Clean is coming here.

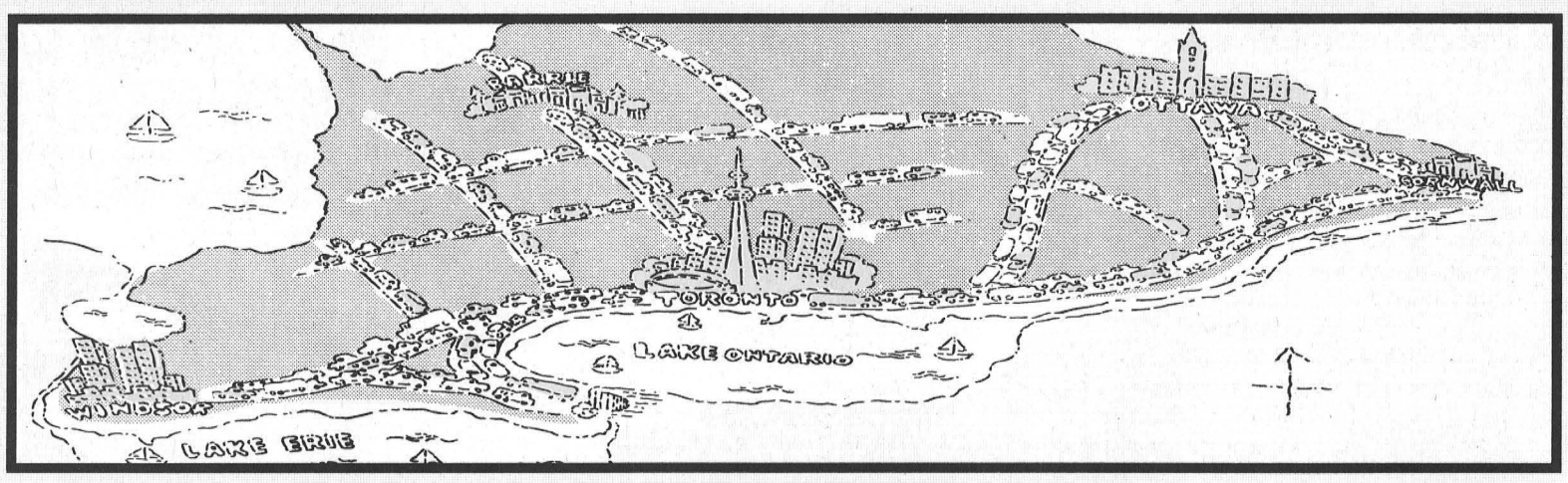

As many as 1 out of 5 vehicles isn't up to standard.
Smog is everyone's concern. In Ontario, the largest local source of smog-causing pollutants is vehicles. By properly maintaining them, we can all do something positive for the air we breathe.

On July 1, the Drive Clean program is expanding to reduce smog-causing emissions and other pollutants throughout the southern Ontario smog zone from Windsor to Ottawa.

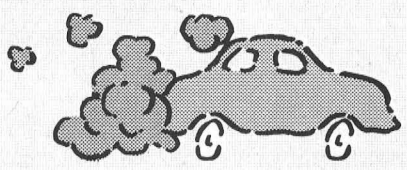

Drive Clean is a major component of Ontario's air quality strategy. It requires emissions testing of cars, vans, trucks and buses as part of the registration renewal process. Polluting vehicles must be repaired, which immediately helps improve the quality of our air.

Will your car need a test?
If you have a light-duty vehicle more than three model years old and less than 20 in the Drive Clean program area, you will require an emissions test every two years to renew the licence plate. In the expansion area, this applies to vehicles with licence expiry dates on or after July 1.



You will receive a notice of the emissions test requirement up to 90 days before your plate expires. After July 1, an emissions test will also be required for most re-sale vehicles.

Heavy-duty non-diesel vehicles will require testing in the Drive Clean area. Diesel-powered heavy-duty vehicles have required testing province-wide since 1999.

How to get a Drive Clean test.
Once you receive a notice that your vehicle requires a test, or if you want to sell a vehicle, take it to an accredited Drive Clean facility. These facilities will begin operating in the expansion area in April.

What happens after the test?
If you pass, you're ready when it's time to renew your licence or transfer ownership. If your vehicle does not meet emissions standards, it will require repairs and a re-test.

If it fails the re-test, the Repair Cost Limit may help you get a conditional pass for licence renewal. You can look for Repair Cost Limit information by calling 1-888-758-2999 or by visiting our website.

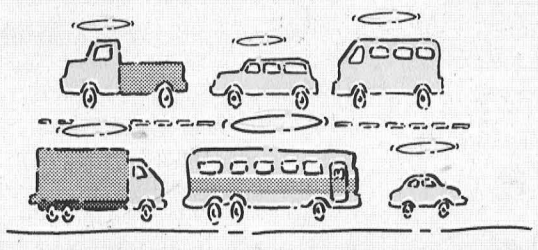

Will Drive Clean really work?
Drive Clean is already working – and this new expansion will make it work even better. In its first two years in the Toronto and Hamilton areas, it has reduced smog-causing pollutants from vehicles by 11.5 per cent, while also reducing gases like carbon monoxide and carbon dioxide.

Drive Clean is making a real difference in Ontario by letting us all do something positive for the air we breathe.

Ontario

ONTARIO'S DRIVE CLEAN

For more information call 1-888-758-2999 or visit www.driveclean.com

For the air we breathe.

Community Living

Client gets new lease on life

MORRISBURG–Once finished school and gainfully employed, most young people yearn to loose the shackles of parental dependence and begin living life on their own.

Many who turn to Dundas County Community Living have set for themselves the same goal, and though it remains a dream for most, the dream does come true for some.

"Ultimately, the goal is for them to be as independent as possible," says Mary Maloney, a support worker with Community Living, who helps steady clients taking their first steps toward independence–clients such as Doreen Bedard of Morrisburg.

Now living by herself and on her own terms, it was only last November that Bedard stepped across the threshold of her own apartment and into a world much larger than the one she had known while in the care of others.

"I like living on my own," she says, sitting at her dinner table, with the scent of supper in the oven filling the room.

Bedard was eased into her newfound lifestyle by years of preparation that included, until 1992, residence in a 24-hour care environment and, until last fall, accommodation in a semi-independent home.

"We do a lot of preparation for that," says Maloney. "She developed a lot of skills when she was in her other home."

Dundas County Community Living helps those with developmental disabilities maximize their potential while minimizing the limits to that potential imposed by the challenge of their condition.

"We try to draw on their strengths and abilities," says Maloney, who assists Bedard with some of the complexities of daily living while allowing her the freedom to make decisions on such matters herself.

Through experience and patient coaching, Bedard has learned how to use a phone, post a letter, vacuum a carpet, cook a meal, and wash her clothing but still needs some guidance when calculating a budget, writing a list of groceries, or conducting a bank transaction.

"Some people are never going to feel comfortable handling their financial situation; others, we can wean off," says Maloney, who checks in on Bedard regularly but does not stifle her autonomy. "The number of hours we give them is dependent on the support they need."

The community support program is founded upon graduating able clients from dependence on assistance from Community Living to a measure of self-determination that is the right of everyone to enjoy.

"Most of the people that we serve really, really like the idea of living on their own," says Maloney.

Assessing a client as being prepared to take on the world by herself is a decision Community Living does not take lightly and is one it considers as thoughtfully as do the clients themselves.

"The goal is to help individuals who want to be in their own apartment prepare for eventually getting there," says Maloney, who is pleased by the success Bedard has had and heartened by the happiness it brings her. "It has worked out well."

Basking in the freedom that comes with self-reliance, Bedard knows she has turned a corner in her life and, when asked, quickly rejects the idea of ever returning to communal living, certain her present lifestyle is more to her liking.

"I like it. It's quiet," she says.

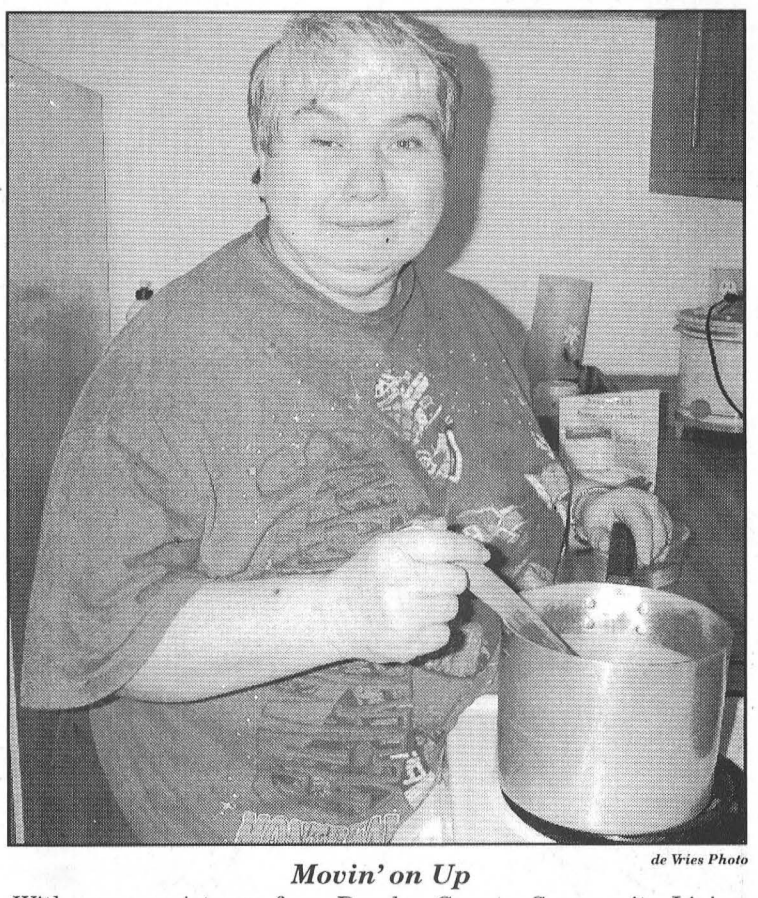

de Vries Photo

Movin' on Up

With some assistance from Dundas County Community Living, Morrisburg resident Doreen Bedard is now at home in her own apartment.

Lions

— continued from page 1

veloping Winchester District Memorial Hospital. So far the campaign has raised approximately $7 million. "Hopefully after today we'll be over $7 million," said McInnis.

In addition to the money donated by the Lions Clubs from the Bike-for-Health, each branch also announced their five year commitment. At the end of the ceremony a representative from each group joined Dwayne Holmes in presenting the $272,000 cheque for the total commitment over five years.

Saturday was a beautiful day for the bikers who participated in the Lions' Bike-for-Health and it was also a beautiful day for the community as the Renewing the Vision Campaign is now one step closer to reaching its $12 million goal. "It is a very important campaign," said McInnis, adding "everyone in the area will be given the opportunity to contribute."

Members of the Morrisburg & District Lions Club barely had a chance to catch their breath after their bike ride, when President Chuck Irvine began discussing the plans for their next fundraiser.

"We have an annual car rally," said Irvine, adding "all the money will go towards the hospital." The car rally is scheduled to take place in October.

The success of the Lions' Bike-for-Health left people smiling as they drove away with tired legs and full stomachs. "It's over with," said Holmes as the barbecue came to an end. "Now I can relax."

Finances

— continued from page 1

$180,000 in the operating budget helped to compensate for the demand on reserve funds, but Markell advised council to maintain the financial cushion the reserve provides.

"It's a nice number, but it's not a huge number," said Markell of the $2.8 million in reserve funds the township presently enjoys.

The financial statements also indicate that South Dundas maintains $1.6 million of debt, although Markell suggests the sizeable dollar figure is not as important as it might otherwise be.

"That number is really distorting the statements," said Markell, explaining that the debt is not to external agencies but, rather, to the township itself.

This, he says, can skew the assessment of the township's finances, which, according to the year-end tabulations look to be quite healthy.



Graduation

Tom & Karen Morrow are very pleased and proud to announce the recent graduation of their daughter, Jennifer, from the State University of New York. Jen has attained a Master of Science in Teaching degree (with distinction). Congratulation on achieving your goal with hard work and determination.

Love – Dad, Mom & Steve

South Dundas Council Briefs

From the May 24 regular meeting

Police Back on the River

In concert with the RCMP, the U.S. Coast Guard and the New York State Police, the Ontario Provincial Police will be increasing its presence on the St. Lawrence River this summer, on the lookout for smuggling and illegal entry. "There's some concern with what's going back and forth," said OPP sergeant Brent Mattice in his regular presentation to council. "I've never seen interagency cooperation like this." The OPP operation will be aided by a new 21-foot patrol boat that was just recently delivered to the local force.

Money for Counties Councillors

To provide Counties councillors the resources to attend important formal functions, Counties Council has removed the cap on how much a councillor can spend to attend these various, and often expensive, meetings, conferences, dinners and symposia. "It's open-ended now," said United Counties Warden and South Dundas councillor Cam Martel.

Right of Way

South Dundas council discussed the management of right of way in the event that the provincial or federal government requires the use of municipal land for infrastructure. Though the policy is presently before the courts, Councillor Cam Martel suggested that council review the matter and consider drafting a by-law.

OPP Initiatives

The Ontario Provincial Police will continue to have plain clothes officers patrol the villages of Morrisburg and Iroquois and are currently undertaking an aggressive driving campaign to catch people on local roads who are following too closely, making improper lane changes or speeding.

Arena Plans

Council has agreed to a plan by the South Dundas Facilities Manager, Donnie Lewis, to install netting above the boards at the Morrisburg Arena to protect spectators from pucks shot over the glass into the crowd. Mayor Johnny Whitteker thought this prudent given recent cases of severe injuries caused by wayward pucks. There is also some discussion about opening a small pro shop and skate-sharpening facility in the arena. Hartley Hodgson of Hartley's Sport Shop in Morrisburg is interested in providing the service, but council will issue requests of interest to gauge the feasibility of the plan.

Murals in Iroquois

A small problem has arisen with the installation of the two murals recently unveiled in Iroquois. Though no risk is presented to the murals, and the installation is still serviceable, the South Dundas Mural Committee is planning some minor repairs to bring the installation up to its specifications.

Fire Department Guidelines

In response to a proposed amendment to the provincial fire safety guidelines that would see rural departments bear the burden of unreasonable minimum response times, Williamsburg Fire Chief Gary Barkley wrote a letter to council stating his support of a council motion to support a resolution issued by the township of Otanabee-Monaghan to oppose the new amendments.

Smoking By-law

Council carried a motion in support of a resolution drafted by the Town of Halton Hills that is asking the provincial government to "ensure a level playing field" in regards to smoking regulations. "I'm just afraid that it's too hot a topic for the province," said Mayor Johnny Whitteker, who agreed that the rules handed down by the province on the matter of smoking in public places are not consistent and are to the great disadvantage of smaller rural municipalities.

Local Lottery

South Dundas council decided against supporting a resolution that would petition the provincial government to allow municipalities to manage local lotteries in support of charitable organizations in the community. The councillors were at odds in their assessment of the value to a small, rural municipality of the power to create and run a local lottery scheme, and in the end, the motion was defeated by a 3-2 vote.

Doling Out Some Money

Council decided to help fund the Chamber of Commerce's tourist booths in Iroquois and Morrisburg with a donation of $7,500. Councillors also agreed to a $1,000 grant to be given to Dundas County Hospice.

Compost Site Opens

A volunteer for the Iroquois compost site has finally come forward so that Iroquois residents can dispose of their yard waste. Just as in Morrisburg, the site will be open on Tuesday evenings from 6-8 p.m.

Mixed Party

In honour of Eddy Baynham and Ann-Marie Bourgon to celebrate their upcoming wedding. Party date: Saturday, June 1st, 2002 at 9 p.m., Ramada Inn, 805 Brookdale Ave. in Cornwall. D.J. Light lunch. $5 per person $6 per couple.

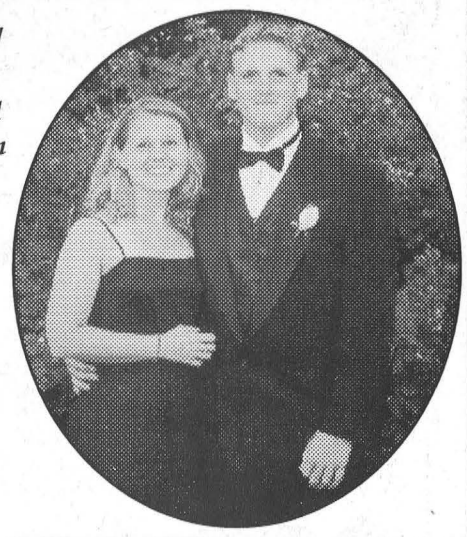

Bell ExpressVu

SATELLITES!

JUST RECEIVED REFURBISHED RECEIVERS



$99.95 YOUR COST +Taxes

or GET THE COMPLETE SYSTEM $149.95

W.L. PETERS

APPLIANCE SALES & SERVICE

152 KING ST. 925-2257 PRESCOTT

Get Your Home In Shape

ALUMINART (Fiera 2 Lite)
2" thick overlap frame
Ventillation - Bottom Screen
adjustable glass panel
colours - white, brown, cream
$379.00 Includes Installation & Taxes

STEEL DOOR & FRAME
32" or 34" (Model B03)
Vinyl Clad Exterior
Door Painted White
Ventillation - Bottom Screen
$474.00 Includes Installation & Taxes

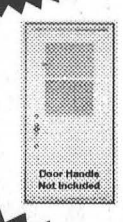

Door Handle Not Included

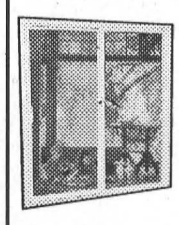

SOLARIS PATIO DOOR
(Model 1000)
Vinyl Clad Exterior
Security Bar Incl.
10 Year Glass Guarantee
60" x 82" $729.00 | 72" x 82" $779.00
Includes Installation & Taxes

ENTRANCES - KITCHENS - BATHROOMS
Imported from Brazil and Italy, 12" x 12" Ceramic Tiles, 9 colours to choose from.
Price ($7.00 per sq. ft.) includes 1/2" plywood underlay, floor adhesive, tile and grout
Example: Kitchen 10' x 12' $840.00 Installation & Tax Incl.

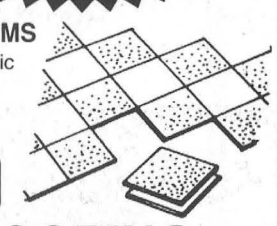

HARDWOOD FLOORING
3/4" x 2 1/4" Golden West Cottage Grade Solid Oak Flooring ($7.60 Sq. Ft.)
Example: Living Room 11' x 16'
$1,337.60 Installation & Tax Incl.

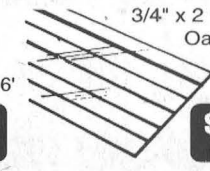

3/4" x 2 1/4" Select & Better Solid Oak Flooring ($9.30 Sq. Ft.)
Example: Living Room 11' x 16'
$1,636.80 Installation & Tax Incl.

Cost variations may apply pending site conditions

J-C CONSTRUCTION

CALL 613-537-2100

FREE ESTIMATES • BOX 78, R.R. 1 MORRISBURG ON K0C 1X0

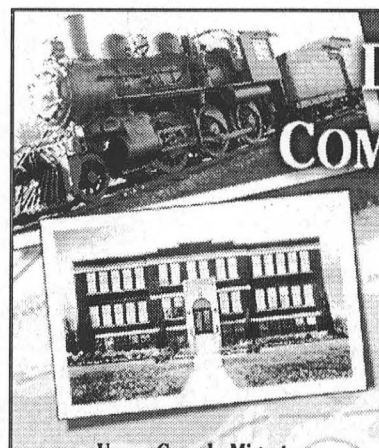

DISCOVER YOUR COMMUNITY HERITAGE

Doors Open ONTARIO

Discover your community heritage by visiting these sites on Saturday, June 1st and Sunday, June 2nd

• FREE ADMISSION •

Upper Canada Migratory Bird Sanctuary
County Road 2, 14 kms east of Morrisburg
From 10:00 a.m. to 4:00 p.m.

Crysler's Farm Battlefield
Upper Canada Village Heritage Park
County Road 2
11 km east of Morrisburg
From 10:00 a.m. to 4:00 p.m.

Aultsville Train Station
Upper Canada Village Heritage Park
County Road 2
11 km east of Morrisburg
From 10:00 a.m. to 4:00 p.m.

The Former Morrisburg High School
8 Ottawa Street, Morrisburg, Ontario
From 10:00 a.m. to 4:00 p.m.

The Forbes Reading Room 1901
Lost Villages Museum
Ault Park, Fran Laflamme Drive
3 kms east of Long Sault
From Noon to 4:00 p.m.

For more information call 1-800-437-2233 or 543-4328 (local) or visit www.doorsopenontario.on.ca

Ontario | Ontario Heritage Foundation | Parks of the St. Lawrence

Now Introducing...



CORNWALL NISSAN

NEW OWNERSHIP - NEW LOCATION

NISSAN
ENJOY THE SAVINGS EVENT
GIVES YOU MORE TO SMILE ABOUT.

2002 Nissan Maxima GXE

WITH AUTOMATIC

$32,900 + 2.8%† FINANCING OAC

• 255 HP 3.5 litre DOHC 24-valve engine • 4-speed automatic with gates shifter • 16" alloy wheels • ABS • Dual power mirrors • HID Xenon headlights • 8-way power driver's seat • Automatic climate control A/C with microfilter • Power windows, locks, trunk/fuel release • Cruise • and much, much more

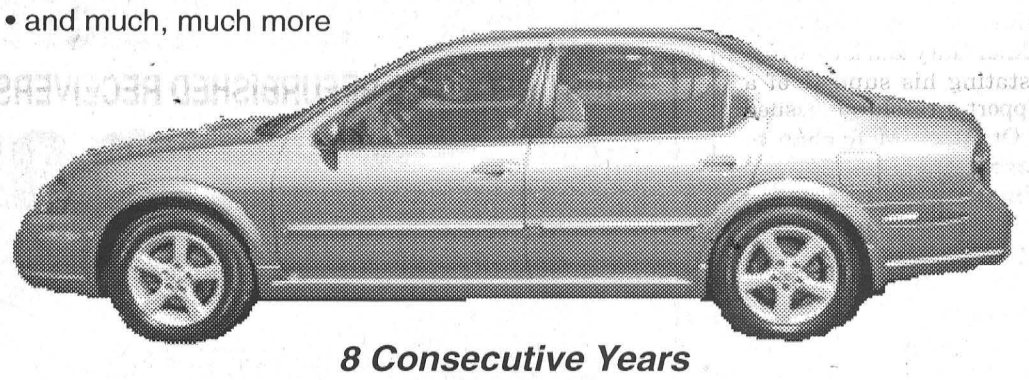

8 Consecutive Years
On Ward's Autoworld List of 10 Best Engines

2002 Nissan Sentra XE

WITH VALUE OPTION PACKAGE

$16,798* + 1.8%† FINANCING OAC

2002 Carguide "Best Buy"

• 126-H.P. 1.8-litre DOHC engine • air cond. • AM/FM with CD audio system with 4 speakers • 14" steel wheels • full wheel covers • 8 way manual driver's seat • 60/40 split folding seat • centre console armrest • and much, much more



2002 Nissan Altima 2.5S

ARRIVING DAILY!

$23,598*

"BEST NEW FAMILY CAR"
AUTOMOBILE JOURNALISTS ASSOCIATION OF CANADA

• 175 HP, 2.5 litre DOHC engine • air • AM/FM with CD audio system and 6 speakers • Power heated outside mirrors • 60/40 split rear seat w/lock • 8 way manual driver's seat • tilt and telescope steering column • and much, much more ...

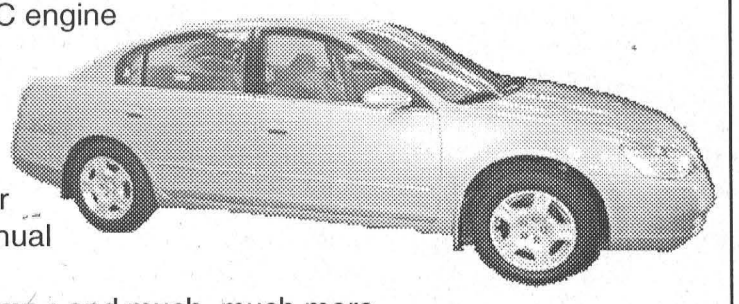

2002 Nissan Pathfinder

"CHILKOOT EDITION"
Only Available In Canada

$35,900 + 2.8%† FINANCING OAC

Includes over $2,100 in additional value-added options.
• 4-speed automatic with overdrive • "All-Mode" 4-wheel drive (auto 4-wheel drive selector dial) • Chilkoot Edition numbered plaque • Upgraded 150-watt Bose® CD audio system with in-dash 6 disc autochanger • 8-way adjustable seat • Dark titanium-coloured side-step rails • Steering wheel mounted audio controls • Upgrade interior trim • and much more

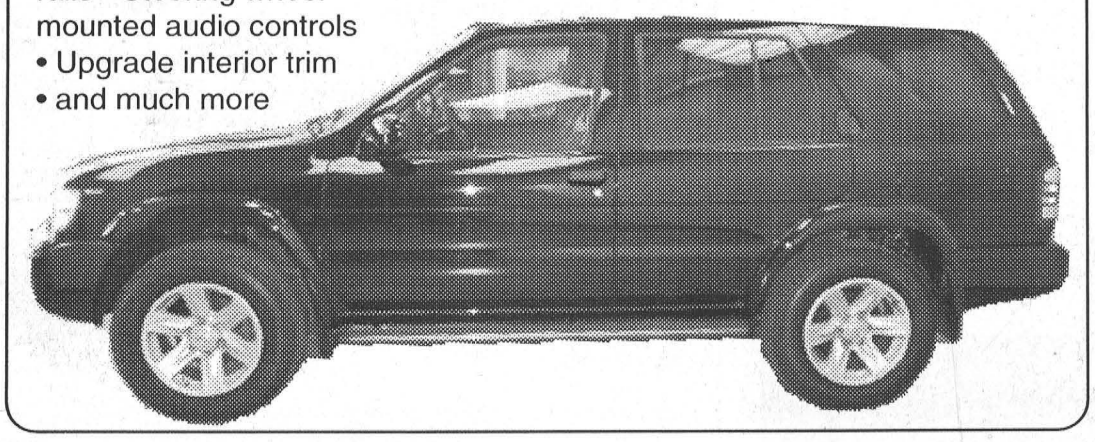

2002 Nissan Xterra XE

$30,698*

• 170 H.P. engine • 15" All-Season M&S tires • AM/FM CD 100 watt stereo system • Side step rails • Power package



Hurry In . . . The Enjoy The Savings Event Ends Soon!

CORNWALL NISSAN

447 11th Street West **933-7555**

NISSAN
DRIVEN.

SENTRA *Prices are plus freight & PDI, dealer admin. fee and applicable taxes. †1.8% financing available on approved credit to a maximum term of 36 months. ***XTERRA*** *Prices are plus freight & PDI, dealer admin. fee and applicable taxes. ***ALTIMA*** *Prices are plus freight & PDI, dealer admin. fee and applicable taxes. ***MAXIMA*** †2.8% financing available on approved credit to a maximum term of 36 months. ***Visit wwwnissan.ca.***

Council discusses new road names

WILLIAMSBURG–In light of a discussion of road name changes recommended by the United Counties, South Dundas council addressed several other problems with local road names.

Residents of Hainsville wish to change the name of both their road and their hamlet to what they say is the original spelling. Residents feel the name should be reconstituted as it originally read–Hanesville–without the 'i.'

Council is also entertaining the idea of changing the names of the Findlay and South Branch roads to Parlow and Kirker, respectively.

"Wouldn't it be prudent to get away from family names to avoid (problems) in the future," said councillor Cam Martel, of the discord that can arise when a road is named for one family and then contended by another family that feels it has equal claim to the honour.

Though no such complaints have been lodged in regards to either South Branch or Findlay roads, councillor Bill Ewing says he has heard some displeasure expressed with road names elsewhere in the township.

The most contentious discussion, however, was regarding a counties edict that the use of the names Dundela, Cook, and Glen Stewart roads be discontinued in accord with guidelines that state counties roads not be renamed.

"The Counties told us we're not to name the counties roads," said South Dundas clerk Brenda Brunt.

In a letter from the United Counties, South Dundas council was asked to refer to the length of Counties Road 18 by its official name only.

"As long as we have one road in the three counties, how can it be confusing?" asked councillor Charles Barkley, who did not agree with the request from Counties.

Colleagues, medical staff honour Dr. Don MacMillan

WINCHESTER – Members of the medical staff at Winchester District Memorial Hospital and colleagues turned out here last Thursday, to honour the life of one of their own, Dr. Don MacMillan.

They were joined by Dr. MacMillan's family, his wife Claudette and his son Sabastien, and many friends for the unveiling of a portrait of the popular Finch doctor which will find its place of honour in the hospital emergency department.

Also presented in his memory was a portable CADD pump, used for the delivery of medications.

Doctor MacMillan worked at Winchester Hospital for many years and had his private practice in Finch. He was for some time head of emergency and assisted in the operating room.

"He gave many years of service to the hospital," said Dr. Chuck Adamson. "He was a caring and confident physician who gave inspiration to all of us."

Dr. MacMillan carried on his Finch practice until four years ago, and then continued to work at the hospital until August of last year. He died of cancer in October.

Dr. Paul Coolican, president of the hospital medical staff, thanked of all Don's colleagues and friends for attending Thursday's dedication ceremony.

"Don worked at the hospital here for many years," said Dr. Coolican. "His hospital life was very important to him. He carried on for many years after he became ill."

"The hospital meant a lot to him, and his friends here at the hospital meant a lot to him."

"Don certainly contributed in the ways a family physician should, in the hospital and in his community."



McNairn photo

Doctors Honour Friend and Colleague

The medical staff at Winchester District Memorial Hospital paid tribute to the late Dr. Don MacMillan last Thursday when they donated in his name a CADD pump (used for the delivery of medication) and presented a photograph of the popular Finch doctor which is to be hung in a prominent position in the emergency department. Dr. MacMillan, who died of cancer in October 2001, was held in high regard in the medical community, and a large number of his friends and colleagues attended the presentation ceremony. Pictured above, front l-r, are Dr. Su, Dr. MacMillan's son Sabastien, Dr. MacLean, his wife Claudette, and Dr. Racine. Back, l-r, are Dr. Archibald, Dr. Adamson, Dr. Flowers, Dr. Devin, Dr. Coolican, Dr. Slowey, Dr. Thomas, Dr. Chande, Dr. Heymans and Dr. Moussette.

Williamsburg Srs. enjoy pot luck

WILLIAMSBURG– On Tuesday, May 21, the Williamsburg Senior Citizens held their regular monthly meeting, with 16 members and one visitor attending. A pot luck dinner was served prior to the meeting.

President Ruth Casselman opened the meeting with O Canada, accompanied by Hilda Garlough. The usual reports were given, and correspondence read.

The program consisted of some readings by members. For the June meeting, Paul Whitteker will be providing musical entertainment. Following the meeting, several members remained and played cards. New members are encouraged to join the group.

LOCKE'S
RENTALS
General Tool & Equipment Rentals
WELDING
Repairs & Fabrication including Aluminum & Stainless
Custom Punching & Shearing
DIXON'S CORNERS
652-1620

Access the world right from your home call
Mor-Net
Communications Inc.
Internet Service Provider
Free CD Set Up Packages available from:
Little Rikki's Pizza
The Leader
Paul Stewart/Radio Shack
McEwan Gas Bar Morrisburg
(613) 543-3232
Get on line!

WILL YOU OPEN YOUR HOME TO FOSTER OR ADOPT?



We need you to help us meet our goal FOR EVERY CHILD...A FAMILY
The Children's Aid Society
La Société de l'aide à l'enfance
of the United Counties of / des Comtés Unis de
Stormont, Dundas & Glengarry 932-3986
www.fosteradoptwinningkids.com

UPPER CANADA VILLAGE
HERITAGE PARK



MEET NEW FRIENDS!
PIONEER PALS SUMMER DAY CAMP
For Boys & Girls / Ages 7 to 11
Monday to Friday, through July & August
• Discover a different part of Upper Canada Village each day
• Make heritage crafts
• Play historically-themed games
• Hear stories about the past
$150 per child per week
$100 for each additional sibling
Parks of the St. Lawrence
Ontario
Bell
1-800-437-2233 or (613) 543-4328
www.uppercanadavillage.com

NO CHARGE AUTOMATIC TRANSMISSION ON MOST 2002 NEW TRUCKS
(See Dealer For Details)
PLUS 0% PURCHASE FINANCING 36 MONTHS* (OAC)
On All New 2002 Cars & Selected Truck Models
& on all Venture, Silhouette, Astro Vans & Avalanche
(See Dealer For Details)
CHEV-OLDS
UPPER CANADA MOTOR SALES
MORRISBURG

Buy or Lease Specials

2001 **Malibu LS,** silver, fully equipped, leather interior, power sunroof, only 900 kms. **Sale Priced $21,995.**
2001 **Impala,** dk. blue, fully equipped, power seat, custom trim, 39,000 kms. **Sale Priced $21,700.**
2001 **Intrigue GLS,** silver, fully equipped, leather, power sunroof & much more, 37,000 kms. **Sale Priced $24,700.** SOLD
2001 **Regal LS,** silver, fully equipped, 3.8V6, alum. wheels & more, 33,200 kms. **Sale Priced $21,995.**
2001 **Grand Prix GT** white, fully equipped, power sunroof, 32,000 kms. **Sale Priced $23,400.** SOLD
2001 **Intrigue GX,** fully equipped, power seat & more, 24,500 kms. **Sale Priced $20,800.**
2001 **Cavalier LS** (4 to choose), 4 dr., silver, maroon & green, fully equipped, power windows & locks, tilt & cruise, air, CD player, rear spoiler & more, 14,000 to 26,000 kms. **Sale Priced from $14,495.**
2001 **Monte Carlo LS,** white, fully equipped, aluminum wheels, CD, power seat & more, 25,000 kms. **Sale Priced $20,395.** SOLD
2001 **Century** (2 to choose) silver & white, fully equipped, power seat & more, 36,000 & 41,000 kms. **Sale Priced from $18,900.**
2001 **Grand Am SE** (3 to choose) silver & white, V6, auto, air, fully equipped, 12,500 to 34,900 km. **Sale Priced from $17,995**
2001 **Aurora,** black, 4.0L V-8, fully equipped, 8,800 kms. **Sale Priced $36,500.**
2001 **Bonneville SE,** white, cloth bucket seats, alum. wheels, rear spoiler, fully equipped, 28,800 kms. **Sale Priced $24,495.**
2001 **Grand Prix GT,** 4 dr., red, leather interior, fully equipped, 28,500 kms. **Sale Priced $23,900.** SOLD
2001 **Grand Prix SE,** 4 dr., well equipped, cloth bucket seats, 30,000 kms. **Sale priced $17,995.**
2001 **Alero GL,** 4 dr. (4 to choose), V6, auto., air, power seats, alum. wheels, rear spoiler, fully equipped, 26,000 & 35,000 kms. **Sale Priced from $18,295.**
2000 **Lesabre Custom,** lt. blue, fully equipped, cloth interior, 44, 300 kms. **Sale Priced $22,995.**
2000 **Impala,** 4 dr., maroon, well equipped, rear spoiler, remote start, 36,000 kms. **Sale Priced $19,600.**
2000 **Alero GL,** 4 dr., silver, V6, auto., alum wheels, power sunroof, fully equipped, 31,000 kms. **Sale Priced $16,995.** SOLD
2000 **Sunfire GT,** 2 dr., white, automatic, air, sunroof, fully equipped, 8,500 kms. **Sale Priced $15,995.**
2000 **Malibu,** V6, auto., air, fully equipped, 31,000 kms. **Sale Priced $14,995.** SOLD
1999 **Monte Carlo Z34,** black, fully equipped, cloth bucket seats, 58,000 kms. **Sale Priced $16,495.** SOLD
1999 **Intrigue,** 4 dr., bronzemist, fully equipped, 66,000 kms. **Sale Priced $15,495.** SOLD
1998 **Lumina,** green, well equipped, 107,000 kms. **Sale Priced $9,700.**
1995 **Grand Am SE,** 4 dr., teal, V6, auto., air, tilt & cruise, rear spoiler & more, 92,000 kms. **Sale Priced $9,795.**

USED TRUCKS & VANS

2002 **Astro Cargo Van,** white, V6, auto., air, only 3,500 kms. **Sale Priced $21,995.**
2001 **Blazer LT 4x4,** 4 dr., pewter, fully equipped, power seat, cloth interior & more, 35,000 kms. **Sale Priced $26,995.**
2001 **Venture Ext.** 4 dr., fully equipped, front & rear air, 33,000 kms. **Sale Priced $23,995.**
2001 **Chevy Pickup Stepside, Short Box,** black, V6, auto., air, 5 speed, trailer pkg. & more, 12,000 kms. **Sale Priced $20,995.**
2001 **Jimmy SLE 4x4,** 4 dr., pewter, fully equipped, deluxe appearance pkg., power seat, cloth interior, 22,500 kms. **Sale Priced $28,495.** SOLD
2001 **Safari SLT,** 2 tone bronze, AWD, power seat, quad captain's chairs, front & rear air, fully equipped, 30,000 kms. **Sale Priced $26,500.**
2001 **Pontiac Aztek,** FWD, maroon, fully equipped, 31,000 kms. **Sale Priced $19,995.**
2000 **Pontiac Montana 7 Pass. Van,** quad captain seats, fully equipped, 66,300 kms - Balance of GMPP Extended Warranty up to 80,000 or October /03. **Sale Priced $19,295.**
1999 **S-Blazer** (2 to choose)black & lt. brown, well equipped, 75,000 kms. **Sale Priced from $17,995.**
1999 **Chevy Silverado LS Short Box, Stepside,** pewter, V8, auto., air, fully equipped, 32,500 kms. **Sale Priced $21,900.** SOLD
1999 **Chev Silverado LS Ext. 2x2,** maroon, 4.8 V8, auto., air, cassette & more, 78,000 kms. **Sale Priced $21,995.** SOLD
1999 **GMC Cube Van,** 16 ft. box, V8, auto., 58,000 kms. **Sale Priced $21,995.**
1998 **Transport Ext.,** green, quad captain's seat, power seats, fully equipped, 82,000 kms. **Sale Priced $15,900.**
1998 **Silhouette GS,** green, fully equipped, dual front power seats, 60,000 kms. **Sale Priced $18,495.** SOLD
1998 **Silhouette GLS Ext.,** sandrift, quad captain leather seats, fully equipped, 59,500 kms. **Sale Priced $18,995.**

Call Our Salesmen Today
Darryl McDonnell • Barry McMillan
Kirk McMillan • Richard Zandbergen
543-2925 • 543-3680
Cornwall Direct 933-8892
HIGHWAYS 2 & 31 MORRISBURG
email: uppercanadamotorsales@gmcanada.com
Visit our web site at gmcanada.com and see our inventory

Leader Sports & Leisure

Lifeline thrown to sinking village recreation assoc.

MORRISBURG – A group of interested residents has thrown out a lifeline to the floundering Morrisburg Recreation Association, whose recent demise has threatened the running of this year's swim program.

With the recent resignations of several of the previous recreation members, including that of president Donna Hollister, the recreation association had ceased to exist therefore jeopardizing all recreation programs under its jurisdiction.

Most urgent among these was the upcoming swim program.

"We held a meeting at the arena last Monday night and formed a new recreation committee," says Sandra Bailey who became the chairperson. "We are now seeking other community-minded citizens who are willing to volunteer some time to enhance recreation for the youth of Morrisburg."

"The more people, the more events," she says. "We are also looking for some new ideas."

Joining Bailey on the Recreation Committee are co-treasurers Connie Munroe and Bev Groulx and secretary Vicki Foot. Edith Baker represents community seniors.

Bailey said the immediate priority for the new committee is the swim program. "Most of the people at the meeting had children in the swim program. I use the river, myself, every day."

"We live along the river, and I feel the swim program is of major importance. It is important that children learn to swim, and that they learn to swim in the river."

Bailey says she would like to see a whole different attitude about the local beach, claiming there are more people from out of town who use the beach, than there are local swimmers.

"I think its potential to enhance the village's image is underestimated."

As for the quality of the beach, she says it is right up there. It is kept clean, and the new docks, added a couple of years ago, really enhance it.

"People shouldn't fear the water. It is tested once or twice a week and the minute anything happens it is shut down."

Although the swim program is the immediate concern of the new committee, other programs and ideas are also being looked at.

"We have ideas for fundraising that aren't going to be complicated."

There is also money for the Morrisburg Recreation Association which was set aside in the municipal budget, and "We'll fight for more if it is necessary. The municipal office has been very cooperative in helping us to get this off the ground."

Bailey is inviting others in the community to get involved. "We'll advertise our next meeting, and people can come out and see what it's all about."

For more information or to get on board call Sandra Bailey at 543-4211.

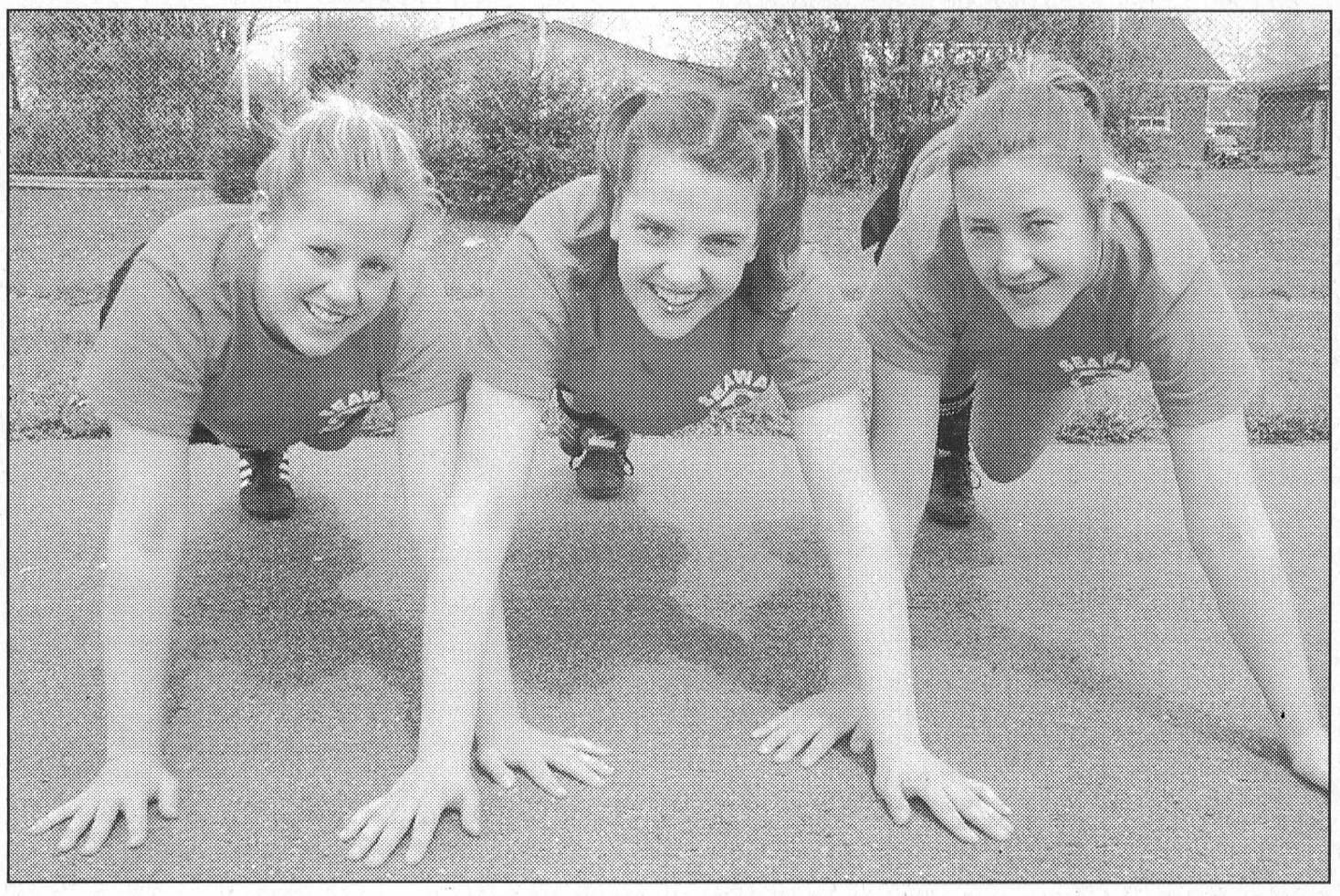

Seaway Soccer in Action *Cunningham photo*

The Seaway District High School girls soccer teams are not giving up as they finish up their season. Left to right is Sarah Stitt, Kristen Keyes and Natalie Byker doing their pre-game stretches. The Senior's last two games were held at North Dundas District High School last Thursday. The girls lost to Tagwi 1-0 and tied North Dundas 0-0. All three girls are members of the senior team led by coaches Jeff Crooke and L. MacIntyre.

New athletic association targets July 1

MORRISBURG – It's full steam ahead for a small group of volunteers intent on getting a South Dundas Athletic and Recreation Association running at the Operating Engineers Training Institute east of Morrisburg.

The training institute has a gym that is under-utilized and as a result is being eyed for other uses.

Institute facilities manager Sean Butcher and Denis Boileau of the Eastern Ontario Health put their heads together and came up with the idea to form an athletic and recreation organization, that would not only save the facility's gym but provide local people with a much needed indoor location for physical activity.

They have been joined by a core group of organizers who include Elaine Jamieson, Gary Hart, Norm Stewart and Shane McComb.

Last Tuesday night a public meeting was held which was attended, not by a large number of people, but, by enough to confirm to the committee they are heading in the right direction, and there is a need.

The organizing committee has decided to run the association fashioned after a YMCA - YWCA program. For this participants have the option of memberships or pay as you go.

"It would be a non-profit organization," said Boileau. "Money would go back into the programs and equipment."

Also coming on board with the group is the Heart Health Coalition for Dundas County. Through the Coalition, funds are available for healthy recreation from the Ontario government.

The gym is currently being used for an aerobics class, and there is various exercise equipment available, including a riding bike, a treadmill and weightlifting apparatus.

"We are starting small, but as we get members the money will go back to buy more equipment," said Boileau.

The Association has set a target date of July 1 to open the doors to individuals in South Dundas.

Committee members stressed at last week's public meeting that they are not closed to any ideas for events or programs. All are welcome and will be considered.

One of the most obvious needs in the area, as pointed out by those at the meeting, is a walking club. In particular, seniors have a tough time getting out to walk in the winter, and it was thought the Institute would provide an ideal facility.

Boileau agreed. "There are quite a few people who walk in Morrisburg and Iroquois, but they have nowhere to walk in the winter."

In fact both villages have had walking clubs which attracted a good number of walkers, but it was hard to hold them together during the winter months.

Butcher said he has checked requirements ofor this type of association and found there are standards that have to be met and maintained. "We can come within the guidelines."

He also suggested there is a pool of personal trainers in the area, who could charge a fee to run specialized programs.

The Institute is open daily and security is on-site during the off hours, which makes it available to the working public 24 hours a day.

The core six organizing members are hoping to increase the organizing group size to between 10 and 15 members, and they are looking for input from the public on what kind of programs would be most desirable. They would like to hear from all age groups.

Interested individuals can call Sean Butcher at 543-2911 extension 140.

"We are in this for the long haul," said Boileau. "We have the gym. We want to give it a shot."



Cunningham Photo

Junior Girls Soccer

The Seaway District High School Junior Girls Soccer team are pictured at North Dundas District High school after losing their games 1-0 to Tagwi and 3-0 to North Dundas last Thursday. The girls had an exciting season by making it to the semi finals last Monday. The girls played well, but unfortunately losing 5-0 to Glengarry. Pictured back (l-r) Jenny Cummings, Amber Welsh, Peggy Welsh, Terri Sypes, Jessica Toonders, Alyssa Whitteker, Tracy Jones and coach L. MacIntyre. Middle (l-r) Kayla Irven, Stephanie White, Courtney Garlough, Emma Stime and Amy Myers. Front (l-r) Sarah Stime, Leah Summers, Katelyn Merkley, Bridgette Derue and Ellen Fader. Absent are Sarah Smith, Natalie Potvin and Jill Link.

Local OPP officers join enforcement torch run

CORNWALL–The annual Law Enforcement Torch Run for Eastern Ontario is scheduled for May 27-31.

During that week, law enforcement personnel, along with community supporters and special athletes, will run or walk through communities across Ontario.

Eastern Ontario law enforcement personnel are committed to helping improve the lives of people with developmental disabilities and will raise money to provide opportunities for special olympians to compete in a variety of sports during the games.

The efforts of all participants play a critical role in the success of the Torch Run.

Since the inaugural run in 1987, over $15 million has been raised for the Ontario Special Olympics.

As an integral part of the success of the olympics, the Law Enforcement Torch Run will once again ensure the financial legacy that will allow special olympic athletes realize their dreams.

The torch run will take place in Long Sault on Wednesday, May 29 at 2 p.m.; in Morrisburg on Thursday, May 30 at 9 a.m.; and in Winchester on the same day, Thursday, May 30, at 11 a.m.

Sports Briefs

Gary Shaver Memorial Easter Seals Tournament

BRINSTON – The Gary Shaver Easter Seals Memorial Blooperball Tournament is set for the weekend of June 14-16 at the Brinston Community Ball Park.

This tournament directly assists 26 children and youth with physical disabilities and their families in our county.

This year, in conjunction with the blooper ball tournament, a silent auction will run Saturday and until noon Sunday. The items to be auctioned off have been donated by county businesses and organizers are continuing to look for more items to raise money for this great cause.

Businesses now on board with donations are McEwen Petroleum, Tri-County Tire, Wilson Sporting Equipment, Canadian Tire, and Mike Deans.

It is hoped that more businesses in Dundas County will come forward to assist with this great cause.

There is still room for additional teams and anyone interesting in entering a team, or donating to the silent auction, can call Barb Hodgson at 543-4176.

Iroquois Golf Club News

IROQUOIS – Roger Levere, Matt Anderson and Gary Scott swung their way to a first place team finish at the Buick Challenge Qualifier played at the Iroquois Golf Club on Sunday.

Second place went to the team of John Lyon, Ed Orlicky and Mary-Jean Craig, while Randy Casselman, Dennis Hutt and Bill O'Hearn finished third.

The winner of the local qualifier now advances to the Regional Qualifier at the Predator-Greyhawk Golf Club in Ottawa.

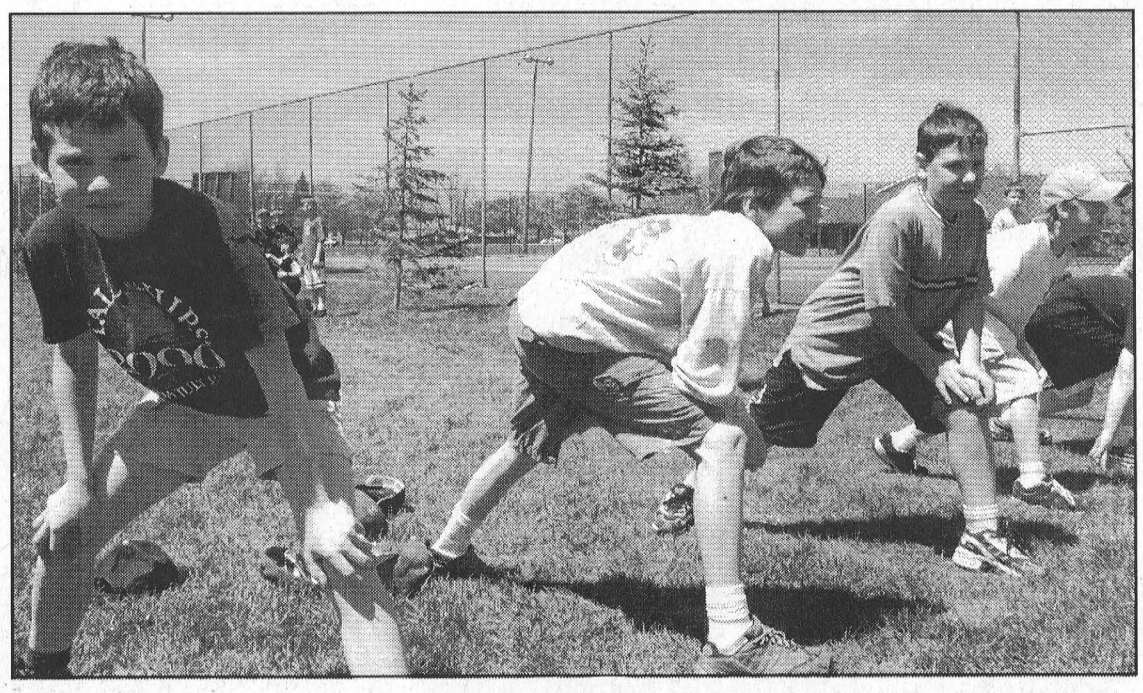

On Your Marks...Get Set... *Kaddie Photo*

Students at Morrisburg Public School participated in their annual track meet, Wednesday, May 22. Students in grades four, five and six enjoyed one of the first nice days of the year outside, competing in events such as 200 metre races, high jump, triple jump, and long jump. Top winners in the various categories will move on to compete in the county track meet.

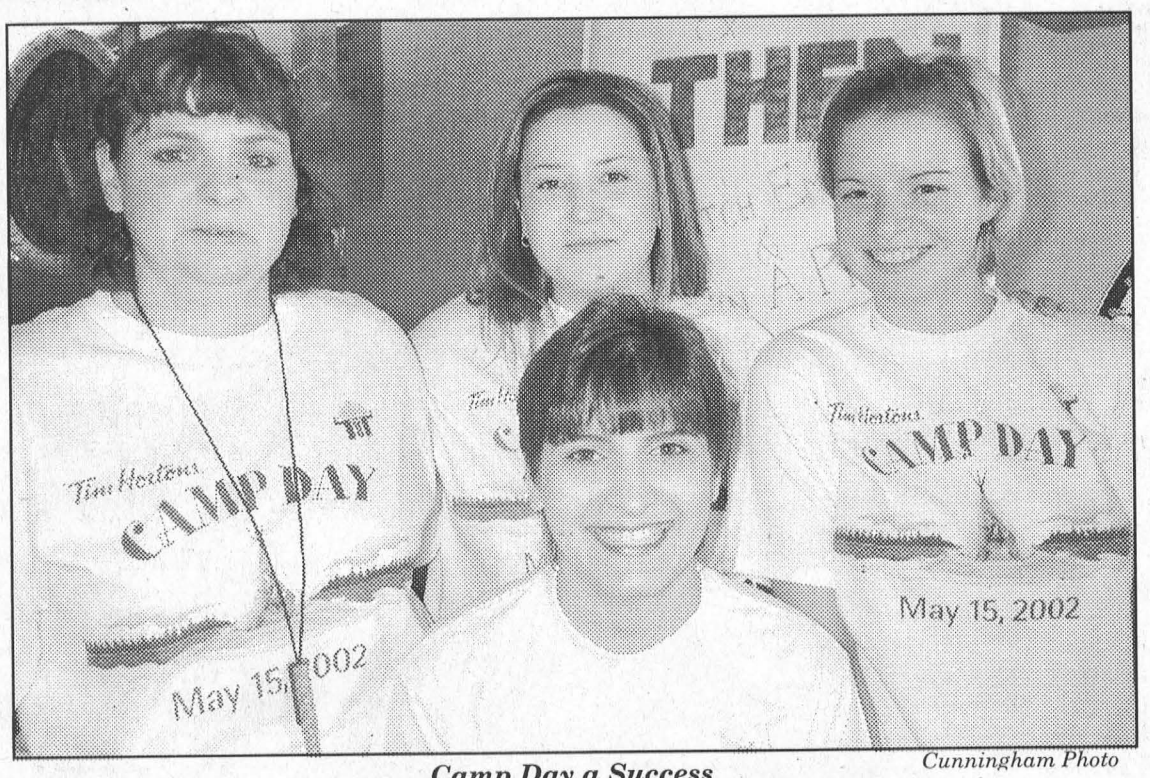

Cunningham Photo

Camp Day a Success

Pictured (back, l-r) Patty Bilmer, Supervisor, Melissa Tait, Cashier and Melissa Cronier, Assistant Manager (front) Cherie Seymour, cashier were some of the staff volunteers at the May 15 Tim Horton annual Camp Day celebration. Tim Horton's donated all their coffee proceeds to send children to camp. Last year, they sent 9,000 children to camp. Tim Horton's on the 401 Eastbound took pride by hosting different activities and raffles to do their part to help raise money. The store took in $1358.49 in coffee sales and donated $325.50 in staff fundraising. "Camp Day is a big deal to us," says Cronier. "It's our chance to give back to the community." The store will send two kids from Morrisburg Public School this summer to one of the many Tim Horton Summer Camps across the country. Tim Horton's Camp Day was supported by: Home Hardware, Canadian Tire, Valumart, Nestle, Delage's, The Village Green, The Parks of the St. Lawrence, Hartley's, Biba, Jug City, The Village Stylist, Classic Cuts, Radio Shack, Subway, Seaway Art Gallery and Mirco-Pro II.

Ontario snowmobilers recognized

ONTARIO– The Ontario Federation of Snowmobile Clubs (OFSC) has received an exceptional tribute for its leadership and achievements in recreational trails for Ontario.

At their Annual Conference, held on May 5, the Ontario Trails Council (OTC) honoured the OFSC with its prestigious '2002 Trail Builder' Award for the OFSC's "outstandiing and extraordinary contribution towards the development of recreational trails in Ontario."

With 46,000 kilometres of snowmobile trails developed during 35 years of volunteer effort, the OFSC now operates the only totally integrated, province-wide, recreational trail system.

"The OFSC is most appreciative of this important recognition from other trail user groups," stated OFSC President Dennis Burns. "On behalf of the tens of thousands of Ontario families who enjoy snowmobiling each winter, we would like to thank the clubs, volunteers and landowners who make our smowmobile trail network possible."

The 2002 Trail Builders Award also recognizes the significant social, recreational and economic benefits OFSC snowmobile trails bring to Ontario each winter. Snowmobile trails generate about $1 billion in economic impact annually, activity which primarily benefits rural Ontario during the traditionally dormant winter months by creating new tourism-related jobs and business opportunities.

As a result, the Province of Ontario is currently partnering with the OFSC to expand this economic advantage through the $15 million-over-five-years Trail Safety & Sustainability Program.

"This is a very timely award for the OFSC, because 2002 marks the 20th anniversary of our adoption of user pay as the cornerstone funding support for our trails," continued Burns. "User pay is fundamental to our success, but to date, we are the only provincial recreational trails organization in Ontario to have embraced this key self-funding system."

The Ontario Trails Council is an independent, membership/volunteer driven, not-for-profit association founded in 1988 to promote the creation, development, preservation, management, and use of an integrated recreational trail network throughout Ontario.

The Ontario Federation of Snowmobile Clubs is dedicated to providing strong leadership and support to member clubs and volunteers to establish and maintain quality snowmobile trails which are used in a safe and environmentally responsible manner to further the enjoyment of organized snowmobiling.

Seaway High School News

IROQUOIS - Star-Tek Canada made a visit to Seaway on Monday, May 27 for all the senior students who signed up. They discussed job opportunities with Star-Tek and the requirements for a job with their company.

Seaway is once again hosting Hoops for Heart to raise money for the Heart and Stroke Foundation. This is a familiar program to many students, but this semester it will have a new and improved look. Participants now have the option of four activities from which they can choose two. The choices are: Dance and Aerobics, Basketball skills and drills or Ultimate Frisbee skills and drills. The Global Outreach Team is holding an adult bicycle drive for "Project Nicaragua." If you have used bikes that you would like to donate, please bring them to Mr. Peter's class for any repairs. The drive ends on May 30.

Volunteers are needed to help out on Saturday at the soccer tournament and barbecue at Elma Public School. If you're interested in getting some community hours, this is a great opportunity! Check with the office for more details.

Have a great week!

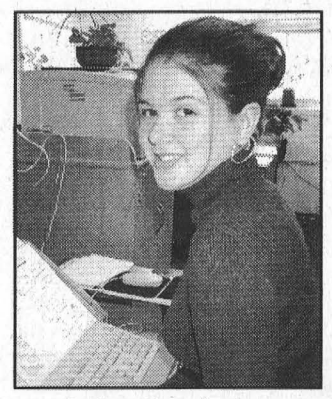

Amber Cunningham

Cedar Glen golf results

WILLIAMSBURG – The highlight of the last few weeks of golf at the Cedar Glen Golf Course was the hole-in-one shot by 84-year-old Gerry Holmes on May 9.

Gerry was golfing with a group of friends when his ball rolled into the hole, 129 yards away.

In May 22 ladies night action Debbie Blaine won A low gross with a 47, and Nancy Warner picked up the B flight win with a 51.

C flight was won by Sue McMillan with a 56, and Carol Richer claimed D low gross with a 65.

Net winners were Phyllis Workman in A, Christine Barkley in B, Sheila Crowder in C and Lori Newell in D.

Stella MacGregor won a closest to the hole prize and Jackie Boulanger and Shirley Belanger won for hidden hole scores.

At men's night last week it was a familiar face back in the winner's circle with Kirk Barkley claiming A low gross with a 40. Dave Casselman won B with a 38, Bob Vanasse C with a 45 and Ray Michaud D with a 54.

Net winners were Barry Casselman in A, Ron Geurking in B, Mike Shaw in C and Charlie Snook in D.

Bill Collins produced the longest drive, and Bill Collins and Paul Casselman were closest to the hole winners.

Winners at the Tuesday Night Wing Night Scramble were Sam and Jane Locke with the low net, and Keith Claxton and Rick Barkley claimed low gross with a 32.

Men's night on May 16 was won by Gary McMillan with a 38, and Bert McIntosh claimed B low gross with a 41.

George Bloom and Duane Young tied for the low gross in C flight with 44s, and Tom VanDellen had the best score in D with a 52.

Net winners were Todd Findlay in A flight, Eric Don in B, John Phifer in C and Charlie Snook in D.

Gord Ramsay won for closest to the hole and Kirk Barkley had the longest drive.

In ladies action on May 15, Lea Anne Munro won A low gross with a 45, Jackie Boulanger won B with a 51, Sheila Crowder C with a 56 and Lori Newell D with a 57.

Net winners were Christine Barkley in B flight, Norma McIntosh in C and Rosemary Swettenham in D.

Lea Anne Munro produced the longest drive and Shirley Belanger had the fewest putts.

Gary McMillan and Debra Blaine were the big winners at the Dr. Locke Memorial Tournament held on Saturday, May 18.

Gary McMillan fired a 79 to win men's low gross, while Debra Blaine scored a 96 to win ladies low gross.

In other men's action Barry Casselman won B flight with a 79, Goaler Whitteker won C with a 98 and Gordon McLaughlin won D with a 97.

Net winners for the men were Jeff Whitteker in A flight, Parker Locke in B and Mike Shaw in C.

Heather Blaine claimed the win for the ladies low gross in B flight with a score of 107.

Ladies net winners were Candace Burns in A flight and Jane Locke in B flight.

Coming Up: Friday Fore Fun night this week will be played in a scramble format starting at about 3 p.m. The first mixed two-ball has been rescheduled to Sunday, June 2.

Novice AAA Bulldogs claim championship in Senators tournament

OTTAWA – After going 6-0 in the Outaouais, Quebec tournament the Minor Novice AAA Bulldogs traveled to Ottawa to play in the Young Senators Tournament from may 17-20.

All teams wanted a bite at the Bulldogs, but they wouldn't be beaten, going 7-0 to take home the cup.

They opened with a 5-1 win over Casselman Pirates, and then rolled over the C.D. Spring Selects 10-0 in game two.

In game three they demolished the Ottawa Voyageurs 9-1, setting the stage for an 8-0 win over the Ottawa Young Senators #2 team in game four.

Their final preliminary round game was against the Ottawa Young Senators (#1) squad and they kept their undefeated record with a 4-2 win.

With a first place finish in preliminary action the Bulldogs advanced to play the Nova Scotia Fury in the semi-final. Again they dominated the action claiming a 7-0 win. Ben Hutton scored twice and single goals were scored by Tanner Benton, Logan Giesbrecht, Ryan Van Stralen, Kyle Adams and Russell Hinch.

For the championship the Bulldogs faced the hometown Ottawa Valley Selects, coming up with a 5-3 win.

Van Stralen and Hinch had two goals each and Giesbrecht provided a singles. Game MVP was Logan Giesbrecht.

Upper Canada Playhouse
4 Hilarious New Comedies
June 13 to Sept. 1, 2002
For tickets call: (613) 543-3713
Thompson Rosemount · Township of South Dundas · McIntosh Country Inn & Conference Centre · Variety 104.5 CKDH
Gerry & Lois Rosenquist

E.C. CARRUTHERS & SONS
WATER HAULAGE
SWIMMING POOL FILLING - SOD WATERING
TRUCK & SPRAY BAR RENTALS
ROAD CONSTRUCTION & CLEANING
R.R. #4, CRYSLER, ONTARIO K0A 1R0
TEL: 448-1244 CELL: 223-2241

PRESCOTT CHIROPRACTIC CENTRE
NEW BIRKENSTOCK COLLECTION HAS ARRIVED
NEW PATIENTS WELCOME
Appointments Within 24 Hours
- Bursitis, Tendinitis
- Sciatica, Low Back Pain
- Carpal Tunnel Syndrome
- Head, Neck, Shoulder Pain
- Ankle, Knee, Hip Pain
- Headaches, Migraines

DR. GAURI SHANKAR
925-3436 114 KING ST. W., PRESCOTT

Help for Today. Hope for Tomorrow.
Alzheimer Society

The LITTLE DEALER
where friends send their friends
SALES: MON.-THURS. 9 AM-7 PM, FRI. 9 AM-6 PM, SAT. 9 AM-4 PM
SERVICE: MON.-FRI. 7:30 AM-5 PM; SAT. CLOSED

PICK OF THE WEEK
2000 F150 S.CAP XLT 4x4
With 7700 GVWR pack, Triton V8 engine. Nice truck! Trailer tow group, much more. Fresh trade.
Priced to sell! $28,985

Manfred Gerdes, Assistant Sales Manager · Rob Mockett, Service/Parts Manager · Adrian Dearman, Ford of Canada Senior Technician

1999 OLDSMOBILE ALERO ..... Priced to sell! $15,675
2-door, sporty look with spoiler, fully equipped. Stock #D51441
1999 CHEV MALIBU ..... Priced to sell! $15,995
4-door sedan, fully equipped, low kms, just arrived. Stock #D51440
2001 FORD F150 PICKUP REG. CAB XLS WITH CAP ..... Priced to sell! $22,900
Auto., air, cruise, tilt, split seats, Triton V8 and much more. Stock #DA70
1998 CHEV CAVALIER ..... Priced to sell! $7,495
4-door sedan, auto., air, cruise, tilt, power locks and much more. Fresh trade. Stock #DB338B
1995 MERCURY VILLAGER ..... Priced reduced! $8,795
Fully equipped with all the power options. Stock #DA251A
1997 F150 PICKUP REG. CAB XLS ..... Priced reduced! $13,387
Auto., air, much more. Stock #D51288A
2001 FORD MUSTANG ..... Priced reduced! $20,235
Fully equipped, auto., air, all the power options. Stock #D51194
2001 FOCUS SE WAGON ..... Priced to sell! $16,838
Equipped with all the power options. Just arrived. Stock #D51327
1999 TAURUS WAGON SE ..... Priced to sell! $12,685
Equipped with all the power options. Stock #D51287

Larry Mott, Licensed Technician · Danny Pelkey, Apprentice · Angela Crate, Administrative · Gunther Kunde, Parts/Assistant Delivery

DONNELLY Ford VERNON
8624 BANK ST. (HWY. 31, VERNON)
Toll Free 1-888-728-0005
613-821-1252
PART OF THE DONNELLY AUTOMOTIVE GROUP WITH ACCESS TO 600 NEW/USED VEHICLES IN STOCK. FULL LINE OF EVERY MAKE AND MODEL AVAILABLE.
20 Minutes From Everywhere
Visit us for Sales and Service, where we take pride in Customer Satisfaction

Aquarius Pools & Spas
Since 1969
E-mail: aquariuspoolsspa@aol.com
BioGuard
Authorized Pool & Spa Care Centre
- FREE Water Analysis
- Full Service & Installation

* Ask About Our Weekly In-Store Specials *
Bring In This Ad For 10% Discount
Softub® Canada's Truly Portable Hot Tub
VOGUE Pools & Accessories
Ultimate Fun . . . Infinite Possibilities!
Step into the next generation of spa enjoyment with softub . . .
135 East End Promenade, Morrisburg 543-3558



Kaddie Photo

Bike-for-Health a Success

In the above photo are Morrisburg bike-a-thon participants and helpers Hal Wagner, Wally Baker, Ken Wood, Patty Gunther, Paul Gunther, Linda Robinson, Mike Domanko, Mike Barkley, Russell Wood, Mandy van de Kamp, Keith Robinson, John van de Kamp, Chuck Irvine, Glen Cunningham, and Earl Wood. The Morrisburg & District Lions Club met at the Williamsburg ball park on Saturday morning where they began their ride for the Lions Bike-for-Health. The fundraiser raised over $16,000 for the Renewing the Vision Campaign.

Morrisburg Golf report

MORRISBURG –Pete Larose fired a 40 here last Thursday night to claim the A flight low gross prize at the Allan Black Construction sponsored men's night.

Terry Laurin also came in with a 40 to win low gross in B and Bob Duvall took C flight with a 44.

Net winners were Chuck Irvine in A, Garry Beckstead in B and Gerry Duchesneau in C. Jim Whelan won a closest to the hole prize.

Charlene Baker shot a 48 to win the low gross in the combined A-B class at the Brister Insurance sponsored ladies night on May 22. Patty Boucher won C flight with a 51 and Kathy Moore led D flight with a 58.

Net winners were Linda Barkley in A-B, Denise Lebrun in C and Paula Locke in D.

Closest to the hole winners were Kitty Moore and Carol Dawley.

Carolyn Weegar was the low shooter at the May 15 ladies night at the Morrisburg Golf Club.

Weegar shot a 48 to lead A and B flights for the evening play which was sponsored by Beaver's Dental.

Also stepping up to the prize table were Elsie Guindon, who won C flight with a 55, and Patty Boucher who won D with a 56.

Low net winners were Diane Gallinger in A-B, Deanna Cassell in C and Kathy Moore in D.

The men's action, on May 16 was sponsored by Chevron Construction.

Brian McNairn fired a 36 to lead A flight, and Tim Smith captured top honours in B with a 38. A 44 gave Larry Cooper the win in C.

Sponsor of this week's men's night is the Operating Engineers Training Institute.

Atom Bulldogs lose in final

OTTAWA – The Minor Atom AAA Bulldogs worked their way to the final of the Ottawa Young Senators Tournament only to be defeated by the Young Senators.

They opened in the tournament with an 8-2 loss to the Young Senators but came back for a 6-3 win over C.D. Spring Selects in game two. In game three they overpowered the Ottawa Voyageurs in a 9-1 win.

Semi-final action put them up against the Spring Selects and again they claimed the win this time by a 5-4 score.

Scoring for the Bulldogs in the semifinal win were Josh Veltkamp, James Keane, Kyle Pattemore, Scott Summers and Marc Roy. Josh Veltkamp was named game MVP.

In the final, the Ottawa Young Senators were too much for the Bulldogs, as they worked their way to the 5-1 win. Mike Skakum scored the only Bulldog goal and was named game MVP,

Picking up MVP awards in the preliminary games were Mike Skakum, Jay Keller and Brett Jackson.

Strong goaltending was provided by Tommy Allan and Andrew McVean.

June 1 and 2
on CJOH-TV, Rogers Ottawa, Bell ExpressVu 197 and Star Choice 311

CHEO Telethon 2002

• the kids • the care • the hugs • a bear •

Last Year Children From MORRISBURG Visited CHEO 208 Times

Children's Hospital Foundation
La Fondation de l'Hôpital pour enfants



GLORIA FOOT REAL ESTATE LTD.
MORRISBURG ONT. K0C 1X0
Telephone: (613) 543-3398
ART CARKNER
Res: (613) 543-3300

Hunters!
6.75 acres in deer country. Adjoins hundred acres of crown land. Pigeon Island Rd. Excellent building site, over 350 foot frontage. Possible two lots. Sign on property. **For more info call Art today.**

For Sale By Owner



2 storey, 4 bedroom, oak cupboards, large sunken family rm with gas fireplace, living rm, dining rm, dbl gar, 2 1/2 baths, central air, inground pool, fenced yard, quiet street, $169,900. **543-3496** evgs.

Cornwall THE CITY OF CORNWALL RECRUITMENT ADVERTISEMENT

PARAMEDIC (P2 - ADVANCED CARE)

The City of Cornwall is currently recruiting for two (2) Advanced Care Paramedics (P2) for the Cornwall, Stormont, Dundas & Glengarry Emergency Medical Service.

The Advanced Care Paramedics, under limited supervision and in the interchangeable roles of patient care providers and drivers, render advanced care to ill and injured persons and carries out sustaining patient care en route to a medical facility.

Applicants must possess the following qualifications: Current Certification as an Advanced Care Paramedic and be qualified by the Ambulance Act and Regulations to work in an ambulance in Ontario with a minimum of two (2) years experience; possess a Diploma in Ambulance and Emergency Care, A-EMCA; be physically capable of performing all duties and shifts assigned, and demonstrate excellent inter-personal and communication skills (verbal & written). Bilingualism will be considered an asset.

The Corporation offers a competitive salary with a Benefits package.

Please reply in confidence by 4:00 p.m. June 7, 2002 with full resume and proof of qualifications to:

The Corporation of The City of Cornwall
Corporate Services Department/File:02-23
360 Pitt Street, P.O. Box 877
Cornwall, Ontario K6H 5T9
Fax: (613) 932-2448
E-Mail Address: bcousins@city.cornwall.on.ca

The Corporation of The City of Cornwall is an equal opportunity Employer.

We thank all candidates for their interest, however, only those selected for interviews will be contacted.

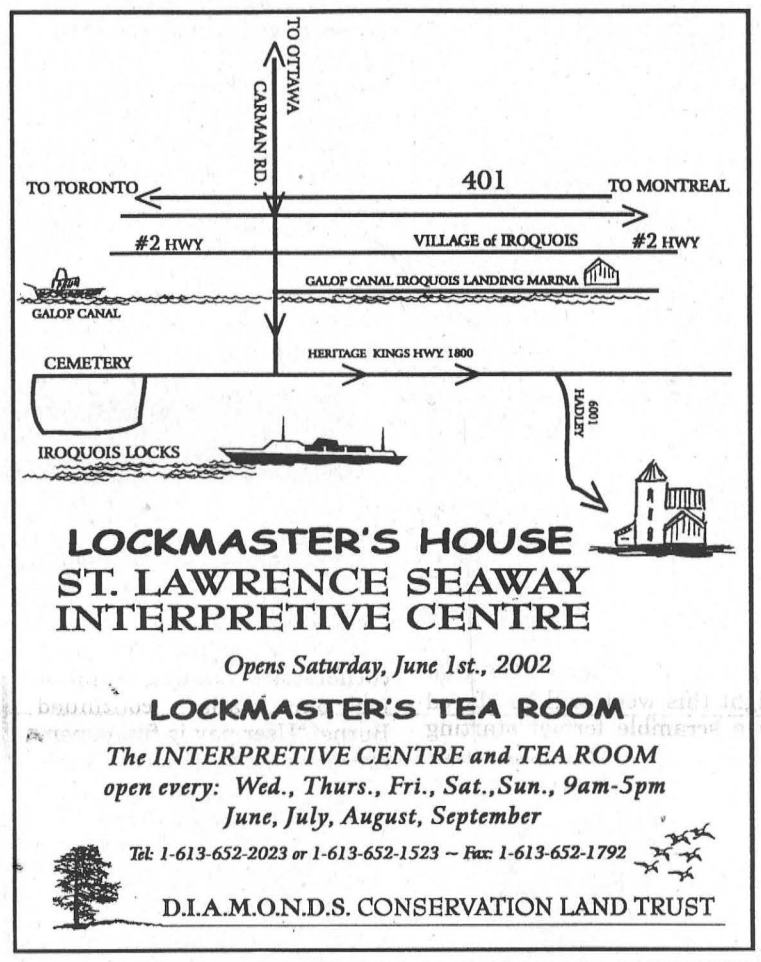

LOCKMASTER'S HOUSE
ST. LAWRENCE SEAWAY INTERPRETIVE CENTRE
Opens Saturday, June 1st., 2002
LOCKMASTER'S TEA ROOM
The INTERPRETIVE CENTRE and TEA ROOM open every: Wed., Thurs., Fri., Sat.,Sun., 9am-5pm June, July, August, September
Tel: 1-613-652-2023 or 1-613-652-1523 ~ Fax: 1-613-652-1792
D.I.A.M.O.N.D.S. CONSERVATION LAND TRUST

JOHN A. ALLISON REAL ESTATE BROKER
Morrisburg Village Plaza
543-3717



Fairholme Drive, Morrisburg
4 bedroom, gas heat, pool, good location. $189,900.

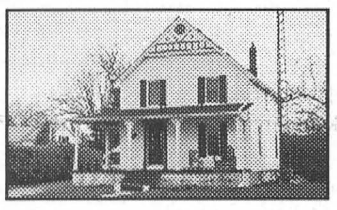

Broder Crescent, Morrisburg
4 bedroom, two storey, gas heat, pool and more. $129,500.

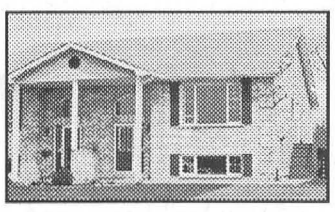

Rowan Drive, Morrisburg
2+2 bedroom semi-detached. Fully finished lower level. $104,900.



Whitney Road, Morrisburg
Beautifully renovated 3 bedroom, Picture pretty and equally practical! $149,500.

Sales Representatives:
John A. Allison 652-1551
Ed Hanson ..... 543-3551 Carol Richer 543-3556

The MCINTOSH Country Inn & Conference Centre
Cty. Rd. #2, Morrisburg, Ontario
We are now accepting applications for the following positions:
• Line Cooks
• Sous Chef
FULL TIME POSITIONS
Please fax your resume to 543-3160 or drop it off at the Front Desk.
www.mcintoshcountryinn.com

degussa.
RohMax Oil Additives

RohMax Canada Inc. is looking to fill a full time open position of

BLEND TANK OPERATOR

This position works a rotating shift, reports to the production co-ordinator during the day and the shift lead hand on the back Shifts.

Responsibilities include:
- Blending product
- Loading and unloading bulk material
- Shunting tank cars
- Drumming finished product
- Plant housekeeping and any other tasks assigned

Requirements:
- Grade 12 diploma with chemistry
- Previous experience in a Chemical Plant preferred

Skills:
- Must possess good math skills
- Oral and written proficiency in English
- Must be a team player
- Must be able to organize and prioritize tasks and work with a minimum of supervision and direction
- Computer knowledge would be an asset

Resumes must be submitted by 4:00 P.M. on Friday, May 31/02 to:

RohMax Canada Inc. Fax: 613-543-2084
Attn: Human Resources
12695 County Road 2, P.0. Box 1180
Morrisburg, Ontario
K0C 1X0

We thank all applicants who apply, however only those selected for an interview will be contacted.

As part of the Specialty Acrylics business unit of the new Degussa AG, RohMax Canada Inc. and its worldwide operating companies develop and manufacture innovative lubricant additives, which are used in automotive and industrial lubricants formulated with petroleum or synthetic base stocks.

www.gojobs.gov.on.ca

CLIENT SERVICE REPRESENTATIVE

Make the most of your skills and bilingualism at the **Ministry of Agriculture and Food,** agriculture and rural division, providing customer service in French and English to residents of Ontario on matters relating to the delivery of government/ministry programs. You will also provide administrative support to staff. **Location: Kemptville.**

Qualifications: proficiency in English and French; knowledge of government/ministry products, policies, programs and services, and agriculture/food community organizations and activities to respond to client inquiries; expert communication skills, interpersonal/analytical skills, tact and courtesy to identify and respond to client inquiries; knowledge of/ experience with common office/computer equipment and software packages such as MS Office, graphics, database programs and the Internet; ability to organize workload and set priorities to ensure quality customer service; valid driver's licence.

Salary range: $17.73 - $19.41 per hour

Resume and covering letter must be received by 5 p.m., June 7, 2002. Quoting file AF-2590, send to: Emily Hitchcock, Agriculture and Rural Division, Ministry of Agriculture and Food, 1 Stone Rd. W., 3rd Fl., Guelph, ON N1G 4Y2. Fax: 519-826-3254. E-mail: emily.hitchcock@omafra.gov.on.ca.

Afin d'obtenir de l'information en français sur ce poste, veuillez communiquer avec **May Leonard** au **(519) 826-3642.**

Ontario *An equal opportunity employer*

THOM REALTY LIMITED
105 MAIN ST., MORRISBURG VILLAGE PLAZA
P.O. BOX 294, MORRISBURG, ON K0C 1X0
REALTOR®
Bus: 613-543-3598 • FAX: 613-543-4076 • EMAIL: thomrealty@mor-net.on.ca



Karen W. Gorrell
Real Estate Broker
Res: 613-543-3195



Charles (Chuck) Barkley
Associate Broker
Res: 613-448-3660



John Miller
Sales representative
Res: 613-543-3195



COUNTRY LIVING – Three bedroom raised bungalow on 2.02 acre treed property. Living room 14'8" x 15'4", kitchen with dining area 12' x 22'10". Basement has rec room, office, utility and shop with bath. Rear deck with above ground pool. ASKING $157,000 MLS



CLOSE TO PARK AND ST. LAWRENCE RIVER – Three bedroom, living room, dining room, eat-in kitchen, 2 baths. Shingles, siding, furnace, oil tank, most windows replaced in 2000, most plumbing and wiring replaced, 200 amp service. ASKING $79,900 MLS



IROQUOIS – Attractive 4 year old two bedroom bungalow with spacious . kitchen and dining area, main floor laundry with 3-pc bath, plus full bath. Full basement for future development. Deck at rear entrance to dining area. ASKING $135,000. MLS



HILL'S MOBILE VILLAGE – Two bedroom mobile home, eat-in kitchen 11' x 10'6", living room 10' x 20' plus unheated addition 10' x 20'. Wheel chair ramp added. ASKING $16,000 MLS

CLASSIFIED ADS

FOR SALE

MITCH'S VACUUM REPAIRS & ELECTROLUX SALES
We repair any make or central system. Professional installer for central vac. New and used Electrolux. Display at Flea Market. 543-2140 - 48 Kyle Dr. 45tfc

CREDIT PROBLEM!–We can help with over 50, late 90's cars, trucks or vans, all safetied and serviced prior to delivery. Only the highest quality vehicles offered. 24 hour approval and delivery. Call Car-o-line Auto's 613-448-2488, long distance 1-877-820-5598. etc

FOR SALE–1976 6 h.p. Johnson outboard motor, new fuel pump kit installed and tune-up in April 2002, tank and hose included. Asking $450 firm. Phone 543-2074, ask for Joe or Todd. 21-22p

FOR SALE–1992 Luxury Chrysler Dynasty, 4-door, fully equipped, in excellent condition, $4,900 or b.o. 543-2741. 21-22p

FOR SALE–Maple dining room set - buffet table and 4 chairs. Phone 543-3203, leave message. 22p

FOR SALE–TV antenna booster, $20. Phone after 6 p.m., 543-3427. 22tfp

FOR SALE–15 ft. Seanymph boat, 18 h.p. Merc, electric boxmount, live well, depth finder, trailer, nav lights and oil, $3,750 o.b.o. Barry, 652-2148, worth a look. 22p

FOR SALE–Fresh cut Asparagus, $1 bunch; Maple Syrup, $40 gal., $5.50 pint; Apple Trees, $12; Plum, Cherry and Flowering Crab Trees, $15; Strawberry, Raspberry, Rhubarb and Asparagus plants also available at Barkley's, call 237-3548 or 543-2660 after 5 p.m. 22-24c

FOR SALE–Lift chair, turquoise color, used 2 weeks; walker, used for 3 months. 543-2437. 22p

DRAW WINNER
Congratulations to Kim Francis, winner of 20 or our famous hamburger patties! Flagg Creek Country Store NOW OPEN East End Promenade, Morrisburg. Fresh bread Sat., June 1. 543-0074. 22c

FOR SALE–Upright piano, $500; weight lifting exercise machine, $250. Phone 543-3655. 20tfc

FOR SALE–Toy Poodle puppies, 1 male, 1 female, 8 weeks, dark apricot, both parents on site. $375, 1st shots included. 543-4392. 22p

AUTOS FOR SALE
Quality Cars & Trucks
For Quality Vehicles See
Akcent Motor Sales, Winchester
Family Owned & Operated
Tel: 774-0718, See vehicles at www.akcentmotors.com 46tfc

SEED POTATOES
* Kennebec * Yukon Gold
* Red Chieftain * Irish Cobblers
* Superior * Russet Burbanks
ONION SETS
* Dutch • Spanish
* Multipliers * Red
Sold by the pound or 75 pound bags
SHUR GAIN **ROONEY FEEDS LTD.**
IROQUOIS 652-4382
Closed at Noon Saturdays

NOTICE

NOW OPEN
FLO'S CHIP WAGON
On Highway 31 at the flashing light in Williamsburg. Phone 613-535-1418. 19-24p

WEEKLY BINGO

BINGO
Monday night bingo every week at Riverside Heights. Doors open at 6:15. Bingo starts at 7:30. Everyone welcome, 18 and over. 13tfc

BINGO
Sponsored by Morrisburg Legion Branch 48 Ladies Auxiliary every Thursday, 7:30 p.m. in the Legion Hall. 20 x $30 games; 3 x $50 specials; 3 x 50/50 games; Bonanza pays 60%; Winner Take All. Jackpot: $30 Cross Game, continued until full card for $300 - consolation $100. If 60 present Jackpot goes for $300.; 70 people - $400.; 80 people - $500.

COMING EVENTS

ALCOHOLICS ANONYMOUS
If you want to drink that's your business. If you want to stop, that's ours. Call AA, 543-3484 or 652-1414. ALANON–for families of alcoholics, 543-3484 or 652-1870. Meeting every Thursday, 8 p.m., Lakeshore United Church. 46tfc

COMEDY AND MUSIC EVENING
Join us for "Hyacinth Goes to Morrisburg", at Morrisburg Public School, Sat., June 1, 7:30 p.m. Proceeds: Dundas County Food Bank. Free will offering of money or non-perishable food items will be taken. Light refreshments served. Annual food drive: 9:30 a.m.–1:30 p.m., Morrisburg and Iroquois Shopping Plazas. 21-22p

FOOD DRIVE
In support of Dundas County Food Bank, Sat., June 1, 9:30 a.m.–1:30 p.m., Morrisburg and Iroquois Shopping Centres. Need: crackers, rice, pasta/sauce, cereal, canned items (vegetables, fruit, juice, pasta, soups, pork 'n beans), peanut butter, etc. Cash donations accepted. Jointly sponsored by: Canada Post, Harland Veinotte Ltd., Iroquois Chieftain, McIntosh Cider Boys, Morrisburg Leader, Morrisburg Lions Club, Mike's valu-mart. Fundraiser continues with an evening of comedy and music (7:30) p.m. at Morrisburg Public School). 21-22p

SEE ONTARIO THIS SUMMER WITH DUNDAS TOURS, IROQUOIS, 613-652-2005
June 4–6: Bluewater Country, featuring Lake Huron communities, also Kitchener-Waterloo. 2 shows, 6 meals, market and sightseeing. $359.
June 20–21: Hamilton's Geritol Follies with laughs galore! Also Cullen Gardens, Farmers' Market and 3 meals. $219.
July 17–22: Ontario's fascinating Northland up close! Rugged mining country where fortunes were made and productive farmlands. Visit a sheep farm with its own woollen mill. Cruise Lake Temiskaming, visit the Shania Twain Centre in Timmins and other northern centres. 5 meals. $559.
Prices are per person twin and include transportation, accommodation and GST. Call for more information. 22c

SILENT AUCTION
In support of Dundas County Community Living at the Annual General Meeting to be held on June 20, 7:30 p.m., 55 Allison Ave., Morrisburg. Items will be made available for viewing and advanced bidding beginning June 3, between the hours of 8–4, Monday to Friday. 22-23c

MAMMA MIA
OCTOBER 20, 2002
Sponsored by Ruth Robertson and The TravelEDGE. Book early. For details 613-352-1134 or 1-800-862-7957. Ont. Reg. #4142303. 22-23p

YARD SALE
Fri., May 31 and Sat., June 1, 42 Church Ave., Iroquois, 9 a.m.–5 p.m. Household items too numerous to mention. Rain or shine. 22p

EARLY REGISTRATION FOR MORRISBURG & DISTRICT CO-OPERATIVE PRESCHOOL
Is June 7, 7–9 p.m. and June 8, 10–noon. We offer full day, half day and preschool programs for kids 2 1/2 to 5 years. Located at 5th Street East, Morrisburg, 2 doors east of Mac's. For more info call Jo-Anne at 543-4000. 22-23c

DUNDAS FEDERATION OF AGRICULTURE MEETING
Wed., June 5, Meeting Hall, Chesterville Town Hall, 8 p.m. 22c

DUNDAS COUNTY PLAYERS
Three for the price of one! One weekend only! The Dundas County Players invite you to A Summer Evening of One-Act Plays at the Old Town Hall in Winchester on May 31, June 1 and 2. An eclectic selection of short plays, both comedy and drama, presenting new local talent. For tickets, call Terry 774-0510 or Shadbolts (Stedmans) 774-2008 in Winchester. 21-22c

3-FAMILY YARD SALE
At Hill's Mobile Village, Sat. June 1, from 8 a.m.–4 p.m. If rain: Fri., June 7 and Sat., June 8. Lots of tools and other items. 22p

YARD SALE
Sat., June 1, 9 Broder Crescent, Morrisburg, 8–1 p.m. Something for everyone. 22p

3-FAMILY YARD SALE
At Hill's Mobile Villge, Sat. June 1, from 8 a.m.–4 p.m. If rain: Fri., June 7 and Sat., June 8. Lots of tools and other items. 22p

COMING EVENTS

YARD SALE
Civic #4690 County Rd. 8, north of township building (Church Rd.), Sat., June 1, 9 a.m.–4 p.m. Yarn, baby clothes and lots more. Rain or shine. 22p

LACROSSE
Every Wednesday, 7 p.m. start, Morrisburg arena. All welcome to come out - approx. aged 16 and up, drop in and check it out. $5 per week to play. 22-23p

CARD OF THANKS

CARKNER–I wish to say thank you to everyone for their concern when I had my surgery recently at Winchester Hospital and to those who visited me and provided transportation. A special thank you to all my doctors, Dr. Chande, Dr. Houze, Dr. MacLean, Dr. Prins and Dr. Peters, also to Rev. May for his visit. Thank you all.
–Madeline Carkner 22p

GEERTSMA–A hearty thank you to all who were concerned and helped me after I had my freak accident of falling on the uneven sidewalk. Special thanks to Pauline Harper who drove me back and forth to the Winchester Hospital and waited patiently. The thoughtfulness of all is greatly appreciated and will always be remembered.
–Yours sincerely, Catherine Geertsma 22p

EMMERSON–I wish to give special thanks to Karen, Diane, Elaine and staff for helping my mother, Jennie M. Emmerson, when she fell at the Hartford over a week ago. Special thanks to the ambulance crew and Dr. Domanko and staff at the St. Lawrence Medical Clinic for looking after Mum and also to the nurses and doctors on the second floor of the Winchester Hospital, where my mother is today. I also would like to give special thanks to the following people for their drives, phone calls and prayers: Orma Barkley, Audrey Lewis and Mona and David Millward, Shirley Mattice, Glynnis Reid, and to Pat Martin, Martha's Kitchen at the Church, Robin Lane, the Nugents, David, Leisa, Colton and Chris and Muriel Keeler, the Werts and Mrs. Peppers. If I have forgotten anybody please accept my apology. I greatly appreciate all the help. Your kindness will never be forgotten.
–Yours, Beverley M. Emmerson 22p

WRIGHT–We would like to thank our family and friends who took part in our 60th wedding anniversary and George's birthday. Elma-Colquhoun U.C.W. for catering to the tea party which was excellent. The biggest surprise was the horse and carriage ride organized by our former Colquhoun Sunday school and their spouses.
–George and Helen Peggy Wright 22p

FREE

FREE–Male dog, 4 month old boxer collie mix, house trained, very well behaved, good with kids, needs someone who will exercise him. Phone 543-2568. 22tfp

WORK WANTED

WORK WANTED–Fully licenced carpenter and cabinet maker. Large or small jobs. Home repairs. Furniture. Reasonable rates. Phone 613-543-3533. 46tfc

WANTED

WANTED
EVERY WEDNESDAY
HEALTHY HOLSTEIN BULL CALVES
FROM 95-110 LBS.
Calf Station open 12 Noon – 4 p.m.
Location
DELFT BLUE VEAL FARM
LIGHTNING STREET, WILLIAMSBURG
between 12 Noon – 4 p.m.
For information call Walt at 543-2796 after 8 p.m.

Need A New Roof?
CALL
TESTERINK CONSTRUCTION CO. LTD.
for a Free Estimate
543-3655
MORRISBURG

FOR RENT

FOR RENT–Villa Drive, Williamsburg, 2 bedroom, secure building. Apt. lends itself to mature adults. Phone 652-2319. 19tfc

FOR RENT–Large two bedroom apartment in Morrisburg. Responsible adults only, references necessary. Available July 1st., $425 plus utilities. Call 445-2982. 19tfc

FOR RENT–St. Lawrence Inn luxury rooms equipped with 1 or 2 queen beds, air conditioning, cable, color TV with remote, private bath and showers. Special discount for weekly booking. For reservations please call 543-0969. 20-23p

FOR RENT–Commercial space available in Morrisburg. Phone 613-925-4270. 42tfc

FOR RENT – Large two bedroom apartment, $700.00 inclusive. Phone 925-4270. 15tfc

FOR RENT–Mini storage units (various sizes), commercial/industrial units and office space (long or short term lease). Contact Andy Bowers at Prospect Rentals, 613-543-3437, Morrisburg. 43tfc

FOR RENT–Morrisburg, 3 bedroom duplex apartment. $600 per month plus utilities. First, last and credit references required. Available July 1. Phone 652-4003, between 5 and 9 p.m. 22-23p

FOR RENT–3 bedroom apt., Morrisburg, available Sept. 1st. Phone 543-2645, after 6 p.m. 22tfc

HELP WANTED

HELP WANTED–Cook required June to October. Submit resume to Cedar Glen Golf Course, RR# 1, Williamsburg, 535-2323. 21-22c

HELP WANTED–Access to computer? Work from home on-line. 500 - 1500 P/T. 2000+ F/T. 1-800-281-4593. www.reach4wealthnow.com 20-23p

HELP WANTED–House keeping person for St. Lawrence Inn, Morrisburg. Apply in person. Phone 543-0969. 22p

HELP WANTED–Full-time mill worker interested in long term work with hardwood flooring, mouldings and cedar decking; production and retail sales. Starting at $8 hour with potential for long hours, and wage increases at 2 weeks and at 3 months based on merit. Woodworking, mechanical and sales experience appreciated but will train a bright, motivated worker as well. Phone 535-1565 to set up an interview. 22p

HELP WANTED–Riverside Recreation Association is looking to hire a student for canteen and maintenance. 40 hours per week for 8 weeks. Call 543-3338 to set up an interview, a.s.a.p. 22c

STUDENT EMPLOYMENT SUMMER 2002
Travel Counsellor required - Morrisburg and Iroquois Tourist Information Booths. Requirements: good communications skills and knowledge of the area. French is an asset. Training is provided. Send resume to: President, South Dundas Chamber of Commerce, P.O. Box 288, Morrisburg, ON K0C 1X0. 22c

HELP WANTED – Lifeguard, instructors at Morrisburg Beach. $8 hour, 40 hour week, straight days, no weekends. Resume accepted until June 6th. Must hold current qualifications, Red Cross Instructor Certificate, NLS certification, CPR/FirstAid. Drop resume off at 9 Lions Rd., Morrisburg, after 4 p.m Attn.: Connie Munroe, at 543-3953. 22-23c

SERVICES

HANDYMAN SERVICE
Garbage removal, painting inside and out, household repairs, renovations. Phone 613-652-2474. 22p

BABYSITTING SERVICE
Mother of two looking to babysit in my home. I have been an educational assistant working with special needs for 9 years. I have also worked for 10 years with developmentally delayed. Updating First Aide and CPR. Call Nicole, 543-4012. 22-25p

ST. LAWRENCE DUCT CLEANING
For a free estimate to clean your furnace ductwork call 543-4275. 46tfc

SERVICES

SPRING IS HERE!
Carpet and upholstery cleaning; strip, seal and wax industrial floors; cleaning houses, offices and small businesses. Phone 613-652-4664, Shining Star Cleaning, Augusta Waddell. 13tfc

CATERING SERVICE
Royal Canadian Legion Br. 48 Ladies Auxiliary is available for all catering needs – Weddings, Parties, Anniversaries, etc. Will also cater late night functions. Please call the Branch at 543-3091 for bookings.

For All Your Renovation Needs
CALL
TESTERINK CONSTRUCTION
543-3655
MORRISBURG
ROOFING • SIDING
WINDOWS • DOORS

AUCTION SALE

ESTATE AUCTION SALE
Thursday, May 30th
6:00 P.M.
McHAFFIE AUCTION HALL
Hwy. 31 North, Morrisburg
We will be selling 2 Partial Estates and a Partial Household
Dishes; Ornaments; Glassware; Bowls; Silverware & Chest; Lamps; Crocks; Clocks; Cups & Saucers; Cookbooks; Postcards; Collectables; Small Electric Kitchen Appliances; Microwaves; Vacuum; Electric Fan; Kerosene Heater; 1 H.P. Electric Motor; 1/2 Reversible Drill; Hedge Trimmers; Sears 9" Table Saw; Skill Power Saw; Router Table; Tap & Die; Hand Saws; Drills; Wrenches; Sander; Grinder; Lawn & Garden Tools; Fishing Tackle; Old Lures; Rods & Reels; Fly Fishing Tackle; Hatchets; Knives; Snow Shoes; Radios; Blankets; Sheets; Bedding; Trunk; Small Tables; Half Round Table; Small Wall Unit; Wood Desk; Upholstered Chairs; Love Seats; Antique Wicker Couch; 3 Pcs. Bedroom Set; Card Table & 4 Chairs; Patio Table; Lawn Chairs; Barclay Guitar; Washer; Dryer; Stove; Refrigerator; Dish Washer; Spin Washer; Chrome Table; Many Unlisted Items.
Auctioneer: Sheila McHaffie
MasterCard, Visa and Interact accepted
Hall Open 5 P.M. Day of Sale

SERVICES

RENOVATIONS
Ed's Renovations
Painting & Decorating, deck work, small vinyl siding, hardwood floors, drywall, rec rooms
613-293-2286
Free Estimates

AUCTION SALE

DOUBLE ESTATE AUCTION
Saturday, June 1st
at 11:00 A.M.
Located 3 mi. west of Berwick, Ont. or 4 mi. east of Chesterville, Ont. on Rd. #9
Estate of G.W. Casselman
Estate of John Stevens
1980 Ford Crown Victoria Car; Ariens 8 h.p. Snowblower; Ariens Tiller; J.D. #111 Riding Mower; Self Propelled Push Mower; Push Mower; Teak Dining Room Set Complete; Fancy Hall Table; Wooden Kitchen Table & Chairs; Chrome Table; Old Sewing Basket; Lamps; Clocks; Polisher; 2 Electrolux Vacs; Records; 2 Wooden Bedroom Sets, Complete; Chesterfield & Chair; Small Bed Sets; Dryer; Toys; Cedar Linen Chest; Figurines; Dishes; Silver; Stands; Tables; Chest of Drawers; 2 Hand Well Pumps; Wooden Glider; Sewing Set; 2 Cameras; BBQ; Woods Freezer; Fridge; 4 Outside Lights; Rug Cleaner; Bamboo Curtains; 3/4 Child's bed Set; Small Desk; Cross Cut Saw; Glass 3x8 Framed Doors; Buck Saw; Hand Tools; Steamer Trunk; Red Sleigh; Poles - Single & Double; Blanket Box; Some Harness; Chicken Feeders, Wire, Plus Other Hen Equipment; Walking Plow; Milk Cans; Doors; Large Wooden Pullies; Scales; Trunk; Humidifier; Pictures; Picture Frames; Linen; TV 24"; VCR; Bar Stools; Fans; Paintings; Office desk; Radios; Pots & Pans; Wicker Table; Foot Spaw; 2 Microwaves; Table Cloths; Maple Bedroom Set; Mirrors; Rocker; Book Cases; Hope Chest; Heaters; Oak Barrel; Dehumidifier; Jars; Sewing Eq.; Craft Supplies; 3 Bikes; Blow Torch; Office Chair; Ex. Bike; 6 Leather Suitcases.
Owner and auctioneer not responsible for loss or accidents.
Canteen on Site
TERMS - Cash or Cheque with I.D.
Auctioneer: Murray Blair
Avonmore, Ont. Tel: 346-5568

VALLEY CONSULTANT RESOURCES
Occ. Health & Safety Training Consulting Services
Ph: (613) 774-0529
Fax: (613) 774-1515
bsafe@eisa.com
WHMIS

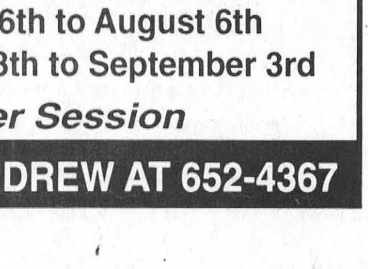

MORRISBURG LIONS
MONSTER BINGO
Friday, May 31, 2002
MORRISBURG ARENA
Doors Open at 5:30 p.m.
Game Starts at 7:00 p.m.

Iroquois Golf Club
JUNIOR INSTRUCTIONAL PROGRAM
TUESDAYS 6:00 p.m. - 7:30 p.m.
$30 per child per session
Session 1 – June 18th to July 9th
Session 2 – July 16th to August 6th
Session 3 – August 13th to September 3rd
Limit 16 Per Session
CALL STEVE OR ANDREW AT 652-4367

OBITUARIES

Gloria June Ferguson

A native of the Morrisburg area, Gloria June Ferguson died at her home in St. Catharines on Thursday, May 16 following a courageous battle with cancer. She was in her 62nd year.

Gloria was the daughter of the late John and Pearl Hart, and she received her education in the one room school house Archer 5 and Morrisburg High School. She was predeceased by her brother Gary.

Together with her loving husband Jack (John) who survives, June opened her home to students from around the world who attended school in the St. Catharines area. She was greatly loved and respected by them all. As well, for a brief period prior to her death, June was a foster parent.

June had the desire always to help people, young and old and was very active with her church. She will be missed by many for her loving and caring, her compassion, and her warm smile and laughter.

She will be greatly missed by her loving husband Jack (John) of St. Catharines, by her sons, Barry, Andrew (Tammy) and Brian Lawrence and by her grandchildren Mark, Alysha, Ryan, Sarah and Vanessa. She will also be sadly missed by her step-children Gary (Jacky) and Karen (Don) and by her step-grandchildren Emma, James and Zachary.

June is survived by brother Guy (Gayle) and sister Gail (Carl) Robinson of Morrisburg, by daughter-in-law Sarah, sister-in-law Jean (Harold), and brothers-in-law Stanley (Christine) and Norman (Helen) all of Bangor, Northern Ireland. She will be missed by many nieces and nephews in Canada and Northern Ireland.

Funeral was held at the Niagara Falls Christian Fellowship Church, and she was laid to rest at the Pleasantview Memorial Gardens.

Pallbearers were Barry, Andrew, Brian and Mark Lawrence, Guy Hart and Carl Robinson. Special tribute was given by Carl Robinson and great niece Kirsty Robinson.

"I have fought the good fight, I have finished the race, I have kept the faith." 2 Timothy, Chapter 4 Verse 7.

Hana Hubert

Following a lengthy illness, Hana Hubert, of Morrisburg, passed away at the Woodland Villa Nursing Home in Long Sault on Sunday, May 19 at the age of 73.

Hana was born to Josef and Mary Fien, both deceased, on December 3, 1928 in Germany, where she lived until 1956, when she and her husband, Boleslaw Hubert, immigrated to Canada.

Hana is sorely missed by her husband, whom she married November 12, 1946 and by a large family in both Canada and Germany.

Hana is remembered by sons Peter (Charmaine), of Florida and Raymond (Susan), of Lansdowne as well as by daughters Ursula "Granny" (Raymond) Montroy, of Morrisburg; Julie (Cecil) Hunter, of Ingleside; Heidi (Bryan) MacKenzie, of Riverside Heights; and Rita Bjergso, of Morrisburg.

Her sisters Elfreide, Elizabeth, Edith and Briggete, along with brothers Emile, Eagan and Heinz also remember Hana as a caring and compassionate person whose life was enriched by her love of children.

Hana is predeceased by her twin sons, Josef and Walter, by her sister, Charlotte, and by brother, Roland.

She is sadly missed by grandchildren Edward, Michael, and Jeffrey Montroy; Emily and Ryan Hubert; Trevor and Chris Bjergso; Kerri and Erin Hunter; Tony, Timmy, and Ricky Hubert; Amber and Samantha Vaughan; and by great-grandchildren Allison Montroy, Kyle and Ryan Hubert, and Braeden Williams.

Hana had lived in this area since her arrival in Canada and spent the last three years of her life in Long Sault.

Throughout her life, Hana could often be found working away in her garden, indulging her endless passion for flowers.

A proud mother, grandmother, and great-grandmother, Hana was also a dedicated homemaker and over the years found time to offer care and attention to children other than her own through foster parenting.

Hana was a member of the congregation at St. Mary's Roman Catholic Church in Morrisburg.

A private family funeral service was held at the Marsden and McLaughlin Funeral Home in Williamsburg on Wednesday, May 22 at 11 a.m., with Father Sebastian Arikat presiding.

Cremation followed the service, and interment of cremated remains was at St. Mary's Roman Catholic Cemetery in Morrisburg.

The family appreciates any donations made in Hana's name to the Alzheimer Society of Canada or to the Children's Hospital of Eastern Ontario

Isabel Clarke

At the Glen-Stor-Dun Lodge on Tuesday, May 15, Isabel Clarke of Cornwall passed away.

She was the dear daughter of the late Harry and Margeurite Duvall and the beloved wife of the late Allan Clarke.

Dear mother of Barry (Sandra) of Kingston, Margaret Ann Clarke of Long Sault and Jill (Jim) Cotnam of Renfrew.

She will be sadly missed by her brother Gary (Sylvia) Duvall, and her sisters Betty Pruner and Frances Brunet of Morrisburg, Donna (Earl) Jeacle of Ingleside, and Marie (William) Merriam of Barrie. She was predeceased by her brothers Ralph and Clayton and her sister Winnie. Isabel was the proud grandmother of Shawn and Scott Kennedy, Susan Cotnam and Kelly Bundt and the great grandmother of Brenna and Patrick Kennedy.

The funeral service was held Friday, May 17, in the chapel of McArthur Bros and MacNeil Funeral Home.

Ken MacPherson or Cathy Dykstra
• LAWN MOWING
• GARDEN TILLING • BACKHOE & LOADER
• BUSH HOGGING & FLAILING • POST HOLE AUGER
P.O. Box 1420
Morrisburg, ON K0C 1X0
Telephone
613-543-3355

NOTICE
SEARS* CATALOGUE OFFICE
MORRISBURG VILLAGE PLAZA
NEW HOURS
MONDAY – "CLOSED"
TUES.-FRI. 9 A.M.- 5 P.M.
SATURDAY 9 A.M. - 2 P.M.



ROAR Raffle Winner *Kaddie Photo*

Rothwell-Osnabruck principal Mrs. Meyer (left) and English teacher Tom Dumbrille (right) congratulate June Mody, who was the lucky winner of the Rothwell-Osnabruck Arts Renewal (ROAR) fundraiser, Ingleside, which included tickets to see The Lion King in Toronto and paid hotel accomodations at the Delta Chelsea for the night. "This is the first thing I've ever won," said Mody about her trip, adding, "I'm very, very happy." Dumbrille, the program leader for the fundraiser, was pleased with the successful results of the raffle, saying "Our main focus is improving the Arts in Ingleside and in other areas through various fundraisers." Money raised in the past has been used for renovations to the stage at the Osnabruck Hall. Mody, who will be sharing the prize wth her husband, is very excited about seeing The Lion King, saying "I'm looking very forward to it."

Playhouse gearing for season

MORRISBURG– Upper Canada Playhouse opens its 2002 Season of Comedies with the classic Neil Simon hit, The Odd Couple. It stars Playhouse favourites Edward Leefe and Garfield Andrews as the comedy team of Oscar Madison and Felix Ungar.

Leefe starred in last year's My Darling Judith as the bumbling salesman and Andrews teamed up with him in the hilarious Long Weekend. 'After working with them last year I realized that they would make a terrific team. And bingo! I thought of The Odd Couple', says Artistic Director Donnie Bowes.

The play The Odd Couple inspired a movie and TV series by the same name. It's the story of two New York men who are recently separated from their wives and who decide to share an apartment.

Many people think that Oscar and Felix are the only characters in The Odd Couple. But the play has one of the biggest casts The Playhouse has had on its stage in years. The stars are joined by Playhouse veteran Rona Waddington, last seen playing the title role in My Darling Judith. She joins Anna Marie Frances Lea from last year's Don't Dress for Dinner. Both women will play the hilarious Pigeon Sisters who live upstairs. Audiences will soon see a lot of Lea as she has become the spokesperson for Loeb's Supermarkets.

Also in the cast are four comical Poker Players who join Oscar & Felix throughout the show. Playing them are Doug Tangney who had audiences in stitches as the beer-swigging, wise-cracking Stewart in last season's The Wild Guys, John Weird also from The Wild Guys and two new-comers to the Playhouse stages, Ottawa actor Christopher Isaacs and Toronto actor Michael Harrison. Artistic Director Donnie Bowes directs the show on another fantastic set by Jonathon Peters.

The Odd Couple plays June 13 through 30 with shows Tuesday through Saturday at 8 p.m. and matinees Wednesdays and Sundays at 2 p.m.

Brockville WMS meet at Kemptville

KEMPTVILLE- The theme for the day at the Brockville Presbyterial Women's Missionary Society held at St. Paul's Presbyterian Church, Kemptville, on May 16, was "Equipping the Laity." Eileen Chambers, soloist, chose two selections to inspire the laity to witness everywhere, anytime.

Rev. Dr. Fred Rennie spoke about and demonstrated on piano the importance of "Making a Joyful Noise". Christians Luther and Calvin reformed church music. The congregations were again allowed to sing praise to God and in their own languages.

Our first Canadian Hymnal was published in 1880. The stressed hymns should be scriptural as well as joyful praise. They should be suited to the occasion and times we live in. The voice itself was considered a God given instrument of praise. Reluctantly the organ was allowed to lead singing in 1870.

Judy Messenger moderated a panel consisting of Mary Moorhead, Christina Ball, A.E.C., and Rev. Dr. Fred Rennie. It was agreed that all ages in a congregation are called to ministry in the church as we face daily life.

THANK YOU!
Culturama was a success thanks to the support from the following businesses and organizations:

Akcent Motor Sales
Al-Mor
Andy's Foodtown
Biba
Black Lumber Co. Ltd.
Boyd Chrysler
C&L Feeds - Winchester
Canadian Tire
Cedar Glen Golf Course
Chesterville Co-op
Cloverdale Links Golf Course
Cotnam True Value Hardware
Country Style Donuts
D's Collision Center
Dan R. - Winchester
Dundas Feed & Seed
Eastern Engines
Flagg Creek Country Store
Jasper's Fine Desserts Café
Lanark County Cattlemen's Association
Lanark Federation of Agriculture
Lannin Tim-Br Mart
McGillis Home Hardware
Micro-Pro II Computers
Mike Dean's Super Food Store
Paul Stewart Electronics
Pivotech Doors Inc.
Pokey's Place
Seaway Valley Pharmacy - Morrisburg
Seaway Valley Pharmacy - Winchester
TechniCal
The Computer Shop
The Country Boy, The Country Girl,
The Country Sole, The Country Attic
Upper Canada Motors
The Village Bin

Thank you from the Junior Farmers Association of Ontario!

Have you driven a Ford... lately?
$5 Million TEST-DRIVE CHALLENGE
Over $5 million in prizes available to be won!◊

Win 1 of 25
2002 Ford Mustang GT Convertible 2-Year Leases

It's as easy as 1-2-3
Step One: Come in for a test drive
Step Two: Receive a Scratch & Win card
Step Three: Scratch 3 covered areas for your chance to win

Win Up To $1,000 in Ford Dealer Gift Certificates

F-150 XTR 4x4 SUPERCAB
Ford F-Series is the best-selling truck in the world.†
$399* per month/36 month lease with $3,999 down payment, $475 security deposit and $1,025 freight. Or cash purchase for $33,999** Includes cashback

F-150 XLS 4x2 SUPERCAB
$329* per month/36 month lease with $3,999 down payment, $400 security deposit and $1,025 freight. Or cash purchase for $26,532** Includes cashback

Plus Get $2002 CASHBACK on the cash purchase of most new in-stock 2002 cars, trucks, SUVs and minivans.
Or Choose 0%** PURCHASE FINANCING for a term of up to 48 months on selected new in-stock 2002 vehicles (36 months on vehicles shown).
Plus Also Get A $500 BONUS◊ with the cash purchase, lease or purchase financing of any new in-stock 2002 Focus, Taurus, Windstar & Explorer 4-Door.

EXPLORER XLT NO BOUNDARIES PACKAGE
Insurance Institute for Highway Safety's "Best-Pick".‡
$479* per month/48 month lease with $4,999 down payment, $550 security deposit and $875 freight. Or cash purchase for $36,772** Includes cashback and Spring Bonus

RANGER EDGE 4x2 SUPERCAB
$305* per month/36 month lease with $1,399 down payment, $350 security deposit and $860 freight. Or cash purchase for $21,999** Includes cashback
$1000◊ CASHBACK ON RANGER

BUILT Ford TOUGH

YOUR ONTARIO FORD DEALERS. ford.ca

WISE BUYERS READ THE LEGAL COPY: **Cash purchase a new in-stock 2002 F-150 XTR 4x4 SuperCab/Explorer XLT No Boundaries Package/F-150 XLS 4x2 SuperCab/Ranger Edge 4x2 SuperCab for $33,999/$36,772/$26,532/$21,999. Includes cashback and Spring Bonus if applicable. All Offers exclude freight ($1,025/$875/$1,025/$860), licence, insurance, administration fees and all applicable taxes. ♦$2,002 factory to consumer cashback offer available on most new in-stock 2002 Taurus/Windstar/Grand Marquis/Explorer/Expedition/Excursion/F-Series SuperCrew/F-Series under 8500 GVW. $1,000 factory to consumer cashback offer available on most new in-stock 2002 Focus/Mustang/Cougar/Ranger. All factory to consumer cashback offers exclude Focus SVT/Mustang SVT Cobra/Thunderbird/Escape/Econoline Club Wagon/Econovan/F-150 Harley-Davidson Limited Edition/F-150 SVT Lightning/F-Series above 8500 GVW. Taxes payable on full amount of purchase price before cashback (and Spring Bonus if applicable) deducted: ♦♦0% purchase financing on most new in-stock 2002 Focus/Mustang/Cougar/Grand Marquis/Ranger/Explorer 4-door/Explorer SportTrac/Expedition/Excursion/F-Series under 8500/F-Series SuperCrew for a maximum of 36 months to retail customers, on approved credit. 0% purchase financing on all new in-stock 2002 Taurus/Windstar/Explorer Sport for a maximum of 48 months to retail customers, on approved credit. All 0% purchase financing offers exclude Focus SVT/Mustang SVT Cobra/Econoline Club Wagon/Econovan/F-150 Harley-Davidson Limited Edition/F-150 SVT Lightning and Thunderbird. E.g. $20,000 financed at 0% annual percentage rate for 36/months, monthly payment is $555.56, cost of borrowing is $2,002 (including foregone cashback) and total to be repaid is $20,000. The effective rate of interest on $2,002 cashback is 6.98% for 36 month terms. Offers may be cancelled at any time without notice. Down payment or equivalent trade may be required on purchase financing offers based on approved credit. *Lease a new in-stock 2002 F-150 XTR 4x4 SuperCab/Explorer XLT No Boundaries Package/F-150 XLS 4x2 SuperCab/Ranger Edge 4x2 SuperCab for $399/$479/$329/$305 per month based on an annual lease rate of 4.9%/3.9%/4.9%/2.9% and a 36/48/36/36 month lease from Ford Credit to qualified retail lessees, on approved credit. Total lease obligation is $18,363/$27,991/$15,843/$12,379. Some conditions and a mileage restriction of 60,000/80,000/60,000/60,000 km over 36/48/36/36 months apply. A charge of 8 cents per km over mileage restriction applies, plus applicable taxes. $3,999/$4,999/$3,999/$1,399 down payment or equivalent trade required. First month's payment and $475/$550/$400/$350 security deposit required. ◊◊Receive a $500 Spring Bonus with the cash purchase, purchase financing or lease of new in-stock 2002 Explorer 4-Door. Financing not available with any other offers other than the Spring Bonus. Cashback offers and purchase financing offers cannot be combined. All offers other then the Spring Bonus are mutually exclusive. ◊To be eligible to win, entrant must be a resident of Canada and hold a valid Canadian driver's licence. Available prizes: 25 x Mustang GT Convertibles (24-month lease), approximate retail value, $25,000 ea. Odds of winning, 1:840,000. 250 x $1,000 Dealer Gift Certificates, 500 x $500 Dealer Gift Certificates, 174,255 x $25 Dealer Gift Certificates, redeemable at any Ford of Canada Dealership. Odds of winning, 1:84,000, 1:42,000, 1:121. Dealer Gift Certificates valid toward any purchase of any new or used Ford Vehicle or any Ford parts or services. Dealer Gift Certificates are not transferable. Prizes are available across Canada. In order to win, the selected participant must correctly answer a skill-testing question. No purchase necessary. See dealer for complete contest rules or call 1-800 561-FORD. Contest ends June 30, 2002. †F-Series is the World's Best-Selling Truck based on Auto Strategies International Inc. (calendar years 1977 through 2000). ‡In 40 MPH frontal offset crash test, Explorer out performed all other major competitors in its class. A performance which garnered it a "Best Pick" from the Insurance Institute for Highway Safety. Models built after 10/29/01. Major competitors include Chevrolet TrailBlazer/Blazer, Jeep Grand Cherokee, Dodge Durango, GMC Envoy and Toyota 4Runner. Some conditions may apply to the Graduate Recognition program. Dealer may sell or lease for less. Limited time offers. Offers may be cancelled at any time without notice. See Dealer for details. Ontario FDA, P.O. Box 2000, Oakville, Ontario L6J 5E4

Food drive this Saturday

MORRISBURG – The Morrisburg location of the Dundas County Food Bank is asking the community for help in stocking its shelves at the annual Spring Food Drive coming up this Saturday.

Of the 333 visits made to the Dundas County Food Bank in the first quarter of this year, 189 were by people living in South Dundas. Food Bank volunteers are hoping that those who have been blessed with much will find it in their hearts to give to those in need.

Non-perishable food items can be dropped off at the Food Drive depots on Saturday, June 1 from 9:30 a.m. to 1:30 p.m. The Morrisburg Lions Club will be on hand to receive donations at the Morrisburg Plaza, and members of the McIntosh Cider Boys will accept the donations in the Iroquois Plaza.

Food bags will also be included in this week's local newspapers to be filled with whatever can be shared. Food suggestions include pasta, pasta sauce, canned pasta, rice, cereals, peanut butter, crackers, juices, canned fruit or vegetables and other canned goods.

Donations can be made with or without the bag, and receipts for cash donations can be issued upon request to identifiable givers.

The food drive kicks off a day that includes an evening of Comedy and Music at Morrisburg Public School. The fun begins at 7:30 p.m. and includes the skit "Hyacinth Goes to Morrisburg", a parody of the British comedy Keeping Up Appearances.

Hyacinth (Wendy Gibb) is ready to belt out a show tune in her own unique style for everyone's entertainment.

Pastor Jo Barkley-Probst and Susan Bradley will delight the audience with song, and the many voices of Ottawa's Jim Wilson will recount the story of "the old lady who swallowed the fly" song.

The community is invited to join in for a good laugh with some local thespians as money is raised for the Food Bank. There is no admission charge, but a free will offering will be taken. Food donations will also be accepted for those who missed the drive earlier in the day.

The Food Bank needs the community's help and looks forward to a good turnout at the two events.



Kaddie Photo

A Donation from the Heart...and the Garage

Hospital Foundation Chair Dwayne Holmes, Dr. Gabriel Slowey, VW Club rep Frank Burke, Foundation Coordinator Kim MacLennan, and Hospital rep Phil Marleau were seen reminiscing by Dr. Slowey's Volkswagon on Monday. Dr. Gabriel Slowey of Winchester Hospital has generously donated his 1974 Westfalia Vanwagon to be raffled off. The winner will feel as though they have gone back in time in the recently refurbished and repainted vehicle. Tickets go on sale Monday, June 3 and can be purchased for $25 from a Cornwall or Ottawa VW club, foundation, or committee member or by calling the office. The draw will be held at noon on September 7, at the Winchester District Memorial Hospital. The draw may be sooner if the tickets are sold out. All proceeds from the raffle will go towards the Renewing the Vision campaign. The orange Volkswagon will be on display in the Byward market, Ottawa during the first weekend of June as part of a German themed car show.

Golfers swing for Heart & Stroke

WILLIAMSBURG – Cedar Glen Golf Course in Williamsburg hosted Dundas County's annual Heart and Stroke Golf Tournament, Saturday, under ideal weather conditions, and with the course in fine shape.

Bruce Kerr, with Dennis and Cathy Casselman, owners of Cedar Glen, ensured the day's success with their generous sponsorship of the event, ably emceed by Earl Baker. After expenses, about $1,800 was turned over to the Ontario Heart and Stroke Foundation.

Seventy-seven golfers particpated, and enjoyed a fine barbecued chicken dinner prepared by the staff, top-notch as always. Winners of the President's Shield for low score were Alex MacDougall, Al Seguin, Craig Villeneuve and Marcel Laframboise.

Terry Barkley had the most accurate long drive, while Jim Wibberly and Keith Claxton were tops in 'closest-to-the-pin' competition on the other special holes.

The 'most honest golfers' prizes were presented to Ray and Tiny Boucher and Steve and Alice Thompson.

Pledges are an important part of the fund-raising on such a day, and those bringing in the most money were Jack Hill, followed by Duane Young and Ann Cook.

The volunteers who organized the event were Barb Phifer, Sue Lacombe, Jeanne Perry, Steve Thompson and others who assisted on that day.

Legion, Arena nabbed again

MORRISBURG – On May 24, Ontario Provincial Police began an investigation into a break and enter in Morrisburg. Overnight a forced entry was made into the Lions Club canteen at the Morrisburg Arena which resulted in the theft of food items.

During the early morning hours of May 26 police were at the Morrisburg Legion investigating a forced entry which resulted in the theft of money and cigarettes.

Also on May 26, police were alerted to a theft from the property of Triple T Fuels in Iroquois. During the night a 1997 Stoughton 48' trailer, loaded with scrap metal, was taken.

On May 24 police received a counterfeit bill. The $5 bill was recovered at a Chesterville bank and was part of a deposit originating in South Dundas.

On May 22, members of the SD&G OPP investigated four separate incidents of the tendering of counterfeit money. One $20 and one $100 were recovered in Iroquois and a $20 was recovered in Morrisburg. A Lancaster area business surrendered three counterfeit $10's.

Appliance Service
• Washers • Dryers
• Refrigerators
• Ranges • Dishwashers
• Microwave Ovens, etc.
FOR EXPERIENCED SERVICE
Call Arden at
BLACK'S
T.V. & APPLIANCES
Williamsburg 535-2561
Since 1958
We Service What We Sell

GM
HIGH GEAR
TRUCK & SUV EVENT
NO-CHARGE AUTOMATIC¥
GMC
P R N D 3 2 1
NOW WITH 0%‡ PURCHASE FINANCING UP TO 36 MONTHS



GMC 2002 SONOMA EXTENDED CAB SPORT
180-HP 4.3L Vortec V6 Engine • 4-Speed Automatic Transmission with Overdrive • 4-Wheel ABS • 3rd Door • Sport Package including: Sportside Box, 16" Aluminum Wheels, Sport Suspension and Bucket Seats • Air-Conditioning • AM/FM Stereo with CD • Tilt-Wheel and Cruise Control • Tachometer

48 MONTH SMARTLEASE $268* per month/$2,230 Down Payment PLUS Freight & Security Deposit

PURCHASE PRICE $23,598† Excludes Freight

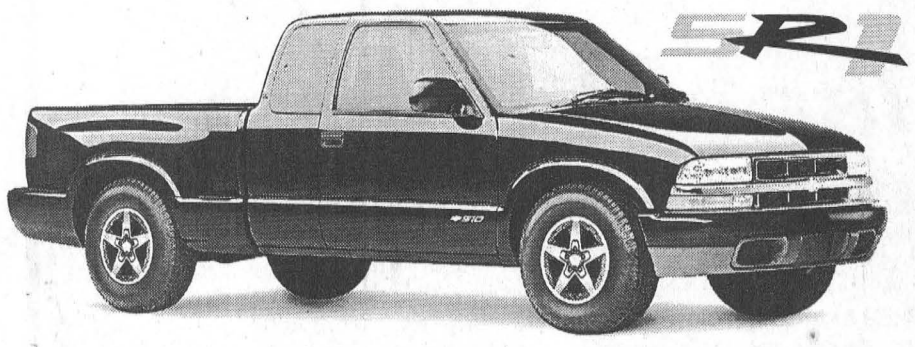

2002 CHEVY S-10 EXTENDED CAB
180-HP 4.3L Vortec V6 Engine • 4-Speed Automatic Transmission with Overdrive • 4-Wheel ABS • 3rd Door • Sport Package including: Sportside Box, 16" Aluminum Wheels, Sport Suspension and Bucket Seats • Air-Conditioning • AM/FM Stereo with CD • Tilt-Wheel and Cruise Control • Tachometer

48 MONTH SMARTLEASE $268* per month/$2,230 Down Payment PLUS Freight & Security Deposit

PURCHASE PRICE $23,598† Excludes Freight

ALSO SEE YOUR DEALER FOR GREAT DEALS ON MANUAL TRANSMISSION TRUCKS

gmcanada.com
For the latest information, visit us at gmcanada.com, drop by your local Chevrolet • Oldsmobile or Pontiac • Buick • GMC Dealer or call us at 1-800-GM-DRIVE.

¥Offer applies to vehicles delivered on or before July 2, 2002. General Motors will provide the Dealer with a credit equivalent to the value of automatic transmission: Chevy S-10, GMC Sonoma ($1,140)/Chevy Blazer, GMC Jimmy ($994)/Chevy TrailBlazer, TrailBlazer EXT, GMC Envoy, Envoy XL, Oldsmobile Bravada ($994)/Chevy Silverado, GMC Sierra 1500 Series Pickups Regular and Extended Cab, 1500 HD Crew Cab, GMC Sierra Denali Y91 ($1,114)/Chevy Silverado, GMC Sierra 2500 Series – CC25903 with C6P, TC25903 with C6P, CK25753 with C6P, TK25753 with C6P ($1,114)/Chevy Avalanche ($1,114). General Motors will also pay the Dealer the equivalent GST on these credits. These credits have already been applied to the SMARTLEASE payments contained within this advertisement. *Based on a 5.9% annual lease rate, 48-month term for Sonoma Ext. Cab R7B/S-10 Ext. Cab R7B. $0.12/km charge over 80,000 km for 48 months. Option to purchase at lease end is $12,479 (Sonoma Ext. Cab R7B/S-10 Ext. Cab R7B), plus applicable taxes. Other lease options available. *†Excludes freight of $850 (Sonoma Ext. Cab R7B/S-10 Ext. Cab R7B). Licence, insurance, registration, PPSA, administration fees and taxes not included. ‡Financing on approved GMAC credit only. Example: $10,000 at 0% APR, the monthly payment is $277.78 for 36 months. Cost of borrowing is $0. Total obligation is $10,000.00. Down payment and/or trade may be required. Monthly payment and cost of borrowing will vary depending on amount borrowed and down payment/trade. *†¥‡Offers apply as indicated to new or demonstrator 2002 model Sonoma Ext. Cab R7B/S-10 Ext. Cab R7B equipped as described. Offers apply to qualified retail customers in the Ontario Chevrolet Oldsmobile and Pontiac Buick GMC Dealer Marketing Association areas only (including Outaouais and excluding Northwestern Ontario). Dealer order (on Lease offers only) or trade may be required. Limited time offer that may not be combined with other offers. Dealers are free to set individual prices. See your Dealer(s) for conditions and details.

PONTIAC BUICK GMC GM
CHEVROLET Oldsmobile GM