The Morrisburg Leader

VOLUME 102, NO. 21. MORRISBURG, ONTARIO, FRIDAY, MAY 22nd, 1964 $2.50 YEAR IN CANADA; $3.50 IN U. S. A.

Authorized as Second Class Mail-
Post Office Dept., Ottawa

Seaway Industries Ltd. Will Employ 35 Persons This Fall

Seaway Chemicals Ltd. will start production this fall of plexiglass at their new plant presently being built in Williamsburg Township just to the eats of Morrisburg. The new plant, a wholly-owned subsidiary of Rohm & Haas, Canada Ltd. will begin with a labor force of approximately 35, expanding to 60 or more within a few months, as personnel can be trained.

J. W. Kennady, vice president and general manager of Rohm & Haas Canada Ltd., told an audience of more than 200 at a banquet sponsored by the Lions Club of Morrisburg on Thursday at the Loyalist Hotel, that his company, one of the leading chemical producers in Canada, holds first place in the field of transferring a liquid to a solid sheet called "Plexiglass". This material has been used in aircraft windows and canopies, safety windows in industrial plants and schools, tail lights on autos and now in the huge lighted signs that are attracting more business to shops, gas stations, plants and other business places.

Because of keen competition in the field, and to safeguard the formulae and processes which have given them the lead, tight security will be necessary at the local factory at all times, he said.

Mr Kennady told his audience that the company selected Morrisburg over other possible sites because of the fine sShools and recreational facilities available for their personnel, the good roads, railway service and seaway for future shipping, and the easy access to metropolitan markets and sources of supply.

"Morrisburg is in an enviable position for future industrial development", Mr. Kennady said, "subsidiary and service industries will group around this base of operations and all future developments of Rohm & Haas, Canada Ltd., will be at this site".

The speaker was introduced by Dr. Gerry Rosenquist of Williamsburg, and thanked by Gordon Walroth, manager of the Bank of Montreal at Morrisburg. Dr. D. M. Robertson introduced head table guests and Trevor Crowder acted as master of ceremonies.

A film was shown depicting the wide application of Plexiglass in sign advertising.

RESIGNS POSITION



GEORGE W. TINDAL

George W.. Tindal, Secretary-Treasurer of the St. Lawrence Parks Commission since its establishment in 1955, has resigned to accept another position. He will become Business Administrator of York Central District High School Board, at Richmond Hill, which operates four high schools with a total enrolment of more than 5,000 students.

Mr. Tindal was Clerk-Treasurer of the Village of Morrisburg for five years prior to entering the Ontario Civil Service as the first employee of the Parks Commission. At one time he was Secretary-Treasurer of the South Dundas District High School Board, and in 1959 and 1960 he was Chairman of that Board.

He will commence his new duties on June 22nd. Mrs. Tindal and their eleven-year old son, Douglas, will join him at Richmond Hill about the first of July. Their older son, Dick, will be receiving an Honours Degree in Arts from Queen's University this Saturday, and plans to enter law school in September.

Overflow Crowd Hears Noted Newsman

"Canadians are the luckiest people in the world", Charles Lynch, noted Canadian new commentator, told an overflow audience in attendance at the Tuesday night meeting of the Morrisburg and District Canadian Club.

Mr. Lynch, who recently complet a round-the-world tour, told of conditions in Egypt, Pakistan, India, Indonesia, Malaysia, South Viet-Nam, Hong Kong and Japan.

Speaking of Egypt, he said "nothing can prepare one for the hopeless, indescribable air of poverty and lethargy that exists in this land where 95 per cent of the country is uninhabitable". He expressed respect for General Nasser and his followers, who are trying to educate and awaken the people. "Had Naasser adopted a less hostile attitude towards Israel", he said, "he would be considered a hero because of what he is trying to do for the United Arab Republic".

Pakistan, one of our sister nations in the Commonwealth, was a nation founded to provide a home for the Moslems. It is a poor country, and populated with Moslem priests. Women are going back behind the veil.

India's way of life has not improved despite Nehru's efforts. The civil service is riddled with corruption and upon Nehru's retirement or death, political chaos will be inevitable.

Following his visit to Indonesia and Malaysia, the speaker said "We should suspend judgment — Malaysia is not all good and Indonesia is not all bad".

The Vietnamese men are very slight and wiry. They are overburdened with American equipment, and underencumbered with motivation. They should be told in their own language what they are fighting for.

In Hong Kong, he said, "The Iron Curtain has disappeard as far as trade and commerce are concerned". Canada is greatly admired and revered for having the biggest contracts of any country in the world with China and Japan. Hong Kong is the great broker for Communist China, and is a city devoted to making the fast buck.

Thailand and Japan are both prosperous. Thailand is "the happiesty country in the world. They have no democracy,— have had no elections for years, and are happy about it. They have a beautiful queen, a king who broadcasts jazz programs every week, a prime minister who has made himself fabulously wealthy. They have wonderful crops of teak and rice, with lots to eat and lots to do".

In Japan ,the standard of living is high, and is still rising dramatically. Education, industry and inventiveness are highly developed, because of their sense of national discipline lacking in other Asiatic countries.

En route to the East, the speaker visited the Colonial Office in London England. Here he was told that in 1907, when the British Empire was at its zenith a total of 203 people worked in the Colonial Office, administering to half the world. Now that the Commonwealth has shrunk to a much smaller dimension, the Colonial Office employs a staff of 750. In conclusion, Mr. Lynch said: "I would rather have Canada's problems than those of any other country in the world.

The speaker was introduced by Gordon W. Thom of Morrisburg president of the club, and thanked by George Elliott of Winchester, vice president.

"Red" Cook Wins Opening Tourney

Robert (Red) Cook held low score for the Opening Day Tournament held at Morrisburg Golf Club on Monday, May 18th. Gary Froats came in second, and Bob Woods third. The most honest golfer of the day was Vic Lamonte with a score of 127.

A series of "Sweepstake Prizes" for various achievements were awarded to: Miss Judy Ing, Pat Beavers, Bob Woods, Gary Froats, Mitch Cassell, Alton Bolton, Lowell Thomas and Merle Wells.

George E. Beavers, president, welcomed regular and associate members and guests. He expressed satisfaction at the growing number of lady members.

During the afternoon associate members enjoyed a game of bridge with honours going to Mrs. Wm. Allison.

At the annual meeting of the ladies club, which followed the buffet supper, Mrs. Dick Roberts was elected president for the ensuing season, with Mrs. Gerald Crober, vice president and Mrs. Bob Woods secretary - treasurer. Mrs. Ronald Brown was nominated as chairman of the games committee. Mrs. Roberts and Mrs. Alton Bolton will convene the Fetterly Trophy competition.

Mrs. T. R. Parker was elected convenor of the associate members organization to arrange details and form her committee for Wednesday afternoon activities.

Mrs. Woods presented her report showing that the ladies of the club had spent close to $300.00 for chairs tables, rugs, cocoa matting, tablecloths and kitchen equipment for the club room during the past year.

Invitations were read from the Iroquois Golf Club for luncheon and golf Wednesday June 24th and from Prescott for Tuesday, June 9. It was decided that Morrisburg reciprocate with a return match.

LOW-COST OPERATION

The United Counties Health Unit was the most economically operated Health Unit in Ontario last year. Dr. John A. Thompson revealed that the cost of the Unit's operation is $1.67 for each resident of the United Counties. This figure was the lowest in the Province. The Ontario and Federal governments each pay one-third of the costs of operation, with the remaining one-third coming from

Thorold Lane Again Heads Travel Council

Thorold Lane, of Ingleside, was re-elected president of the Seaway Valley Travel Council at the annual meeting of the group held at Upper Canada Village restaurant.

Ivan Miller of Prescott, was re-elected vice president and three directors from the city of Cornwall and each of the four counties with in the organization were also named. A secretary and treasurer will be appointed by the executive.

Speaking to the 50 persons at the dinner-meeting, Mr. Lane reported that in the past 16 months membership in the Seaway Travel Council has grown from 5 to 25 organizations and from 35 to 185 individual members.

He said a continuous flow of information has been sent out by the council and noted also a policy of giving better service to visitors in the Seaway Valley has been developed through various promotional projects such as road signs and information centres.

Also discussed at the meeting were recommendations for future projects. These included the publication of a weekly or bi-weekly bulletin of events which would be posted at camp sites, in hotels and other public places.

Also included was a sugestion that a ship-to-shore type of speaker system be set up at Iroquois Lock in order that visitors would be able to hear instructions as ships passed through the lock. It was also recommended that Windmill Point at Prescott, an historical site. be cleaned and beautified.

Directors at the meeting included Klaas DeVries ,Harold Warren and Ed Bryan from Cornwall. Glengarry directors are Adrien Gadbois, Laurent Benoit and Mrs. W. A. McKinnon.

From Stormont, Robert Cross, Bert McQuaig and Summers Elliott were named directors, with Gordon Thom, Mel Baker and Reginald Workman representing Dundas.

Grenville Directors for the coming year will be Edwin Coons, John Robertson and one vacant post to be filled.

The 1964-65 slate will hold office until the fall of next year.

In conclusion, Mr. Lane pointed out to members that tourism is an industry which can be built up by friendliness, service and business ethics without spending a [illegible] harines.

LACROSSE NOTES

METS IMPROVING; PLAYED ST. REGIS LAST NIGHT

The Morrisburg Mets have shown a great deal of improvement this week in practice and, even though suspended star Bob Barclay is still sitting out, they were expected to provide stiff opposition for the St. Regis Mohawks, at the Community Centre last night. The Mohawks were out to bring their record to 2-1 and to gain a share of the league lead. The Mets were still looking for their first win.

In last Friday night's game at Cornwall, the Mets were roundly whipped by the Cornwall Wildcats 16 - 1.Jim Cameron scored their only goal for his team and was one of their most consistent players all night.

MINOR LACROSSE —

The Morrisburg bantam lacrosse team played a bantam team from Cornwall last Saturday afternoon and came out on the short end of a 10-7 score. Doug. Hutchison and David Mabo each scored a pair of goals and Denis Thompson scored three goals for Morrisburg. Tom Dawley and Cookie Lawlor also played well for the losers.

This Saturday the Pee Wee team will play a team from Ottawa at 10 o'clock at the Community Centre. The Pee Wees, under coach Steve Merrill, are coming along well and should put on a good show. All parents are invited to come out to this game and see just how well their boys are doing.

ANNUAL REVELS AT BROWNIES HELD IROQUOIS LAST WEEK

On Tuesday, May 12th, the Iroquois Lake District Brownies held their Annual Revels, at the Civic Centre Grounds in Iroquois.

About one hundred Brownies from Cardinal, Iroquois and Morrisburg participated. This year each Pack chose a country and sang and acted a song. Morrisburg chose China, Iroquois India; the first Cardinal Pack chose Scotland and the 2nd Cardinal Pack Ireland.

The Divisional Commissioner, Mrs. Kent Knechtel and the District Commissioner, Mrs. Raymond O'Brien, took the Salute and March Past; the hos pack Iroquois, won the shield.

After the games, hot dogs, chocolate milk and cookies were thoroughly enjoyed by the Brownies and then the Brownies concluded with a huge Fairy Ring and Brownie Taps.

The weather was perfect for the occasion and the Brownies are indebted to the following mothers who so kindly provided transportation: Mrs. Lawrence Coligan, Mrs. Borden Clarke, Mrs. George Murat, Mrs. Russell Baker (Tawny Owl) and Mrs. Harold Campbell (White Owl).

In the past few weeks, Cheryl Felker, Debbie Wilson and Ruth Rutherford have earned the Golden Hand Badge which will enable them to fly-up to Guides in the Fall. Cheryl Felker has also earned her Writer's Badge.

HONORS GRAD.



C. RICHARD TINDAL

Eleven students from the Morrisburg-Cornwall area will be among those to receive degrees Saturday, May 23, at two convocations at Queen's University.

An honours B.A. degree will be conferred on C. Richard Tindal of Morrisburg.

Those from Cornwall who will be receiving general B.A. degrees are as follows: Lana Gillie; Sheila M. Gratton; Gaile A. Kennedy; Arthur Youngs; Michael J. Ashton and Gwendolyn A. Bateman.

Also receiving general B.A. degrees will be Elinor R. Allen, Lansdowne; Helen M. Campbell, Ingleside; Mary L. Campbell, Apple Hill and Sharon D. Smith, roquois.

At the morning ceremony, the general degree of Bachelor of Arts and Bachelor of Physical & Health Education will be awarded in the Faculty of Arts & Science.

In the afternoon Honours Bachelor of Arts and Bachelor of Science degrees will be awarded as well as degrees in Theology, Commerce and Arts & Science. Graduate degrees will be awarded in the School of Graduate Studies.

Mgs. Irenee Lussier, Rector of the University of Montreal and president of the Canadian Universities Foundation, will address the convocation. He will be presented with an honorary doctor of laws degree; as will Dr. F. K. Hare, noted student of the Canadian North and former dean of the Faculty of Arts and Science at McGill University in Montreal; and Professor Kathleen Coburn of the Department of English, Victoria College, University of Toronto.

The Convocation speaker in the afternoon will be Professor Roy Danniells, poet and head of the Department of English at University of British Columbia. Honorary doctor of laws degrees will be conferred on Professor Danniells and H. I. Ross of Montreal, president of the Canadian Association of Chartered Accountants.

Doctor of Divinity degrees will be conferred at the afternoon ceremony on the Rev. R. C. Chalmers, professor of Systematic Theology at Pine Hill Divinity Hall, Halifax; and on the Rev. D. Bruce Gordon, minister of Wiland Avenue United

Jogging Around

By The Editor

As this is written (Thursday) the country is looking forward to a new flag design to be submitted today to Parliament for their approval or rejection by the Pearson cabinet. Support for a new national flag is reported to be about two to one in volume for what has been called "the Pearson flag". Strongest opposition to the discard of the Canadian red ensign came from the Royal Canadian Legion, but they were joined this week by another group who could hardly be termed disinterested. They were a group of flag makers, who would be caught with a large stock of Canadian Ensigns and no customers. Vote on the flag is to be "free" in the House of Commons, that is no member will be read out of a party for supporting or opposing the proposed design. Several members of Mr. Diefenbaker's former cabinet have indicated they will support the new flag. On the other hand, several members of the Liberal government party will favor the Ensign. All the minor opposition parties have indicated they will vote for the Maple Leaf flag. The matter of a national anthem for Canada, will likely be also settled at the same time, with "O Canada" likely to get the votes. This is a matter that has been talked about in Parliament for many years, but never before Mr. Pearson, has any government officially espoused the cause, and he has pledged his government to stand or fall on the issue.

*

The Morrisburg Police Department has their new radar in operation and some speeding charges have already been laid. We expressed the opinion at the time of its purchase, and we have had no reason to change our mind since, that this was a retrograde step for a tourist town like Morrisburg to take. We think that it will eventually militate against the tradesmen and tourist operators in the village. It takes only a short time for the word to be spread afair, and in some other towns visitors and tourists are staying away in droves, because they fear over-zealous enforcement. We still object to this type of enforcement as strongly as we do to wire-tapping or forcible use of lie-detectors.

*

Two years ago, hardly any kids in Morrisburg had any idea of what the game of lacrosse was about. Few had even seen a lacrosse stick, much less use one. The game had been played here many years ago, but the new generation was blissfully ignorant of its thrills. Then a few young men undertook its promotion, and with some welcome help from the Ontario Athletic Commission, who supplied a number of sticks for minor players, a revival of the ancient game started Today at Morrisburg's three schools you can see many players in the different age groups practicing at the noon hour, and after school. There are teams of mites, peewees, bantams and juniors, and a couple of boys who have graduated from the latter group, are considered good enough to turn out with the more experienced Long Sault senior team. Why not drop around to the Community Centre Saturday morning at 10 to see the peewees in action against Ottawa. These youngsters are not bad at all, and could use a little more support.

*

WORN TIRES BLAMED FOR ROAD MISHAPS

"Replace a worn tire on your car before it gets you in serious tro .-ble", advised Peter Millard of the vehicle safety committee, Canadian Highway Safety Council. He spoke of the Council's spring car-check campaign, o run through April and May, coast to coast in Canada. Mr. Millard, general service manager of the British Motor Corporation, Hamilton, Ont., urged motorists to keep a watchful eye on the condition of their car's tires. "Rotate tires regularly", he cautioned, "to avoid excessive wear in any one areea. Maintain proper inflation as indicated by the manufacturer. If there is a fault in a tire, find it before it reaches the danger point, and have it corrected at once".

The day of the unexpected blowout is almost gone, he said, but there are other tire dangers every driver must watch for, and correct before it is too late, according to Mr. Millard.

*

That banquet last week put on by the Lions Club of Morrisburg, where local businessmen and women met the vice president of a new industry, was a worthwhile lesson in community enterprise, and the Club is to be commended for its effort.

Report on Canada's

Parliament . .



—By Mrs. Jean Casselman, M.P.—

Generally speaking, I have always felt that criticism of politics and politicians is all part of democ racy. It is the much needed safety valve by which people let off steam Whatever is not quite right in daily life can be blamed on the Government.

These complaints and criticisms, sometimes constructive, politicians listen to and out of them policies and party platforms are fashioned.

Somewhat more worrisome is the criticism, growing recently of the contributions of Members of Parliament. Like any other group, of people there are good and bad, clever and not so clever, and like most human endeavours the House of Commons has its ups and downs Admittedly the calibre of debate has seen some sorry low points. Nothing could be more bore or wasteful of everyone's time, and costly to the national budget, than Members who read repetitive padded speeches, mostly plagiarized from previous speakers. Unfortunately, this happens. Unfortunately, too, hours are spent in personal political protection. By this I mean repeating the party line on many subjects to give an impression that the Member is really working because of the pages of Hansard he has filled and the number of times he has spoken.

As happens in dail ylife sometimes, the most talkative people contribute the least. Just when these tendencies become discouraging we are given a fresh breeze of hope in our parliamentary procedure. Such a fresh breeze swept thtrough Parliament this week, when Erik Nielsen flustered two Ministers and showed very clearly the stuff of which good debating is made.

Good debating like any other good job is based on preparation. Preparation, Erik Nielsen respects and thereby respects the House of Commons which costs a great deal to run and therefore is not the place for silly superficial nonsense or for bluffing on pretended knowledge.

It is becoming increasingly evident that the hard, lean, unsmiling fellow from the North is a fellow to be reckoned with. One can almost see a tensing on the Government side when he thrusts to his feet. Everyone knows it's going to mean something, be hard to answer and deep. Naturally, this arouses nervousness because Mr. Neilsen has been in the House of Commons six or seven year longer than many o fthose he challenges. It is a fairly basic political premise that it takes several years, about five it is generally agreed, to get the feel of the House of Commons, to get to know the personalities and their backgrounds.

On April 24th, Mr. Nielsen asked that an investigation be made by the Minister of Agriculture into what he felt to be blatant political patronage. When his estimates came before the House of Commons, Mr. Harry Hays, the Minister of Agriculture, felt his Department ha dgiven him the answer — MR. HAYS: "Mr. Chairman, I would like to stick to my notes, because this is the statement I prepared so I could answer this matter today when my estimates came up again" The only trouble with Mr. Hays' answer was that it left out all the further questions Mr. Nielsen had raised. When Mr. Nielsen pressed this fact the Minister showed his parliamentary ineptitude and inexperience by losing his temper. MR. HAYS: "Your Mother must be very proud of you".

Mr. Nielsen's cool answer could not have been more scathing — "When my Mother was alive, she was very proud of me. I think I have been fair in bringing the mat ter to the Minister's atetntion. Again I would refer his to the closing remarks of the discussion on his estimates on April 24th, when I said that I hoped the Minister's investigations would show that there had been nothing wrong and that those investigations would exonerate him and the officials of his Department. However, I suggest to him that he still has a few enquiries to make respecting the information I have given him this afternoon".

Later, accused by Mr. Joe Greene Member of Parliament for Renfrew South, of basing his arguments on corridor gossip, Mr. Nielsen left Mr. Greene with a very red face. Instead of corridor gossip, Mr. Nielsen had based his argument on a letter signed by one of Mr. Greene's own colleagues, a copy of which he held in his hand. Mr. Nielsen's type of preparation, his determination not to be fluffed off by pleasant half-truths, are invaluable to good government. They inspire real debate and bring the standard of the House of Commons back to where it should be.

WILLIAMSBURG

Mr. Roger Johnston of Dixon's Corners and Mrs. G. L. Barclay spent last week end in Toronto.

Mr. and Mrs. Herman Little and boys of Toronto spent the week end with Mr. and Mrs. Clifford Casselman.

Mr. and Mrs. Bob Bell of Brockville were dinner guests of Mr. and Mrs. Guy Strader on Sunday.

Mr. and Mrs. Lyle Kehoe spent Sunday in Ottawa with Mr. and Mrs. Glen Beckstead and Glenda.

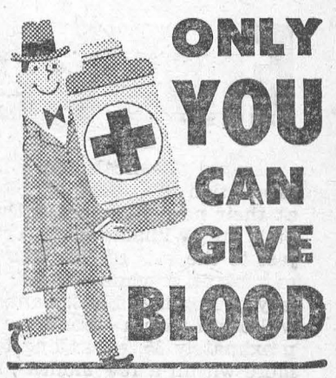

ATTEND THE CHURCH OF YOUR CHOICE THIS SUNDAY

The BLACK LUMBER Co.
LIMITED
PHONE KI 3-2188 MORRISBURG
"SERVING THE SEAWAY VALLEY"

NEW SPRING SPECIAL
—ON—
EVERYTHING
INSULATION, PLYWOODS, PAINTS, ETC.
BUY ALL — ONE STOP
CHECK WITH US BEFORE YOU BUY!

PROFESSIONAL CARDS

J. W. HALL, D.C.
Chiropracter
ST. LAWRENCE STREET
(across from Post Office)
PH. 774-2802
Winchester — Ontario

Art. Wahlroth, B.A., O.D.
OPTOMETRIST
Morrisburg, Ont.
Hours: Daily except Monday
9.00 a.m. to 5.00 p.m.
Please phone for appointment
KI. 3-2502

L. D. WELLS & SONS
(Formerly C. C. Stubbs & Co.)
MONUMENTS
CEMETERY LETTERING
Opposite New Union Cemetery
INGLESIDE ONTARIO
BOX 40
PHONE KE. 4-2255
THE MOST MODERN SHOP IN EASTERN ONTARIO

CARLETON F. McINNIS, B.A.
BARRISTER & SOLICITOR
Morrisburg Ontario
Phone KI. 3-3061

Painting and Paperhanging
By Hour or Contract
IRENE TINDAL

FIRE, AUTOMOBILE, CASUALTY
INSURANCE
Protection With Service
CHARLES M. CROBER

G. WILLIAM GORRELL, Q.C.
PHONE 3-2922 RES. KI. 3-3195
BARRISTER, SOLICITOR

MILTON M. MATHESON
CHARTERED ACCOUNTANT
39 Johnson Cr., P.O. Box 190
KE. 4-2505
LONG SAULT ONTARIO

SMITH'S PHOTO STUDIO
- PORTRAITS
- GROUPS
- WEDDINGS
- COMMERCIAL

We specialize in . . . .
Children's Photographs
62 Kyle Dr. Ph. KI. 3-2873
MORRISBURG

H. C. FAIRBAIRN
FURNITURE DEALER
FUNERAL AND AMBULANCE SERVICE
PHONE COLLECT TO:
IROQUOIS WILLIAMSBURG
OL. 2-4775 KI. 3-2256
Successor to G. Leonard Keck

WIN EXTRA CASH FOR A "TRULY CANADIAN" VACATION
Truly Canadian
PLAY 'CROSS CANADA
SHOP AND COMPARE
GET YOUR FREE CARD TODAY! YOU CAN WIN $100–$500 or $1000 CASH!

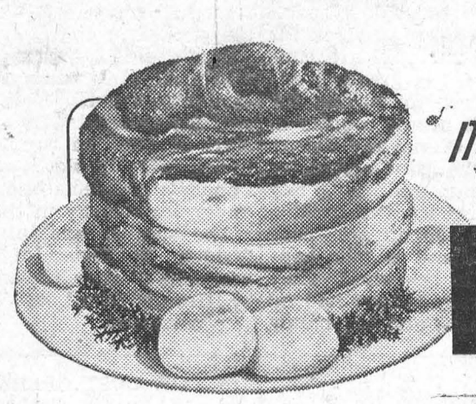

IT'S MAINLY BECAUSE OF THE **MEAT**

CANADA'S FINEST RED or BLUE BRAND
PRIME RIB ROAST
— Pound **73¢**

WELL TRIMMED
CHOICE RIB STEAKS Thick and Juicy, Lb. 89c
SLICED, RINDLESS
BREAKFAST BACON 1-lb. Pkg. 69c
SUNSET BOLOGNA By the Piece — Lb. 29c

GARDEN-FRESH PRODUCE
RIPE, RED, TASTY
Tomatoes 2-Lb. Tray 49¢
SWEET AND JUICY — South African
NAVEL ORANGES Dozen 69c
LOCAL GARDEN FRESH
LEAF LETTUCE 2 for 25c
TENDER, SWEET-EATING
CORN ON THE COB 6 for 39c

LIBBY'S DEEP-BROWN
BEANS
15-ounce tins 6 FOR $1.
DOMINO DRY
Ginger Ale 30-oz. Bottles 4 FOR 59¢
plus bottle deposit
TULIP PARCHMENT-WRAP 1-lb. pkgs.
COLOURED MARGARINE 4 for $1
CORDON BLEU
WHOLE CHICKEN 3¼-Lb. 99c
FROZEN DOMINO
STRAWBERRIES 15-oz. 2 for 79c
DOMINO WHITE
LEMONADE 6¼ oz. 4 for 59c
RICHMELLO
ORANGE CHIFFON CAKE 49c
LIBBY'S
FRUIT COCKTAIL 15-oz. 3 for 79c

VALUES EFFECTIVE IN MORRISBURG UNTIL CLOSING THURSDAY, MAY 28th, 1964
All Merchandise Guaranteed 100%
DOMINION

CLASSIFIED

Canadian Weekly Features

1410 Scarth St. - Regina, Sask.
TELEPHONE 568 - 1681

MISC. ARTICLES FOR SALE

DOES YOUR CISTERN LEAK? Send inside dimensions for price. Guaranteed waterproof plastic liner. Thompsons, Melita, Manitoba.

SELL SENSATIONAL NEW FISHing lure with patented spring-action weed guard. Demonstrator $1.00. Details free. Sedgwick Moore Sales, Box 351H, Sorel, Quebec.

FOR SALE

D-7-3T Series, D7E series, D8-46A series, 35A series, 8-11 yard LS scrapers and AC Patrol 85 H.P. Healey Construction Co. Ltd., Ridgedale, Sask. Phone 1r2.

HAIR DRYERS....$2.49

Attachment fits on all vacuum cleaners . . . Complete with instructions and guarantee . . . Send for yours today while the price is right. Steeves . . . 307 Main . . . Oliver, B.C.

HEATING SERVICE
ANYTIME — ANYWHERE

RECONDITIONED WINKLER "Domestic" Oil Burners by factory trained personnel — 1 year warranty. Only $35.00 exchange while parts last. F.O.B. Regina.

AAA HEATING
2633 Dewdney Avenue,
REGINA — 536-4112

PARTY RECORDS. COMEDY LP'S. Free lists. Adults only. Ren, 305 Glengarry Block, Saskatoon, Sask.

PERSONAL

LONESOME? ONE OF AMERICA'S finest letter societies. Honest, efficient friendly service since 1929. Miss Chase, Box 681, Seattle 11, Washington, U.S.A.

ALFALFA MIX. 25 PERCENT fresh ground seed added. Alfalfa in its best possible form. Highly beneficial for young and old. The story is yours for the asking. Symons Rocanville, Saskatchewan.

OLIVEINE EMULSION
The "Tonic" which builds up delicate children and tired run-down adults. 12 ozs. $2.25.

MUSKALENE OINTMENT
For burns, cuts, chapped hands. 4 ozs. $1.10. Frasier, Thornton & Co. Limited, Cookshire, Quebec.

WHY BE GRAY? USE MORGAN'S Pomade. Anti gray hair dressing, imparts natural looking color, without dying or tinting. $2.25. DeDukes Distributors, Box 265, Edmonton, Alta.

MONEY IN YOUR MORNING MAIL. Complete mail order set up. $2.00 postpaid. Ashbee Enterprises, Burk's Falls, Ont.

Comptometer Instruction

THE VICTOR COMPTOMETER School offers day and evening classes. Comptometer operators get excellent pay, work with interesting people. Short course qualifies you. Free lifetime placement service. Low tuition. For information write 1864 Scarth St., Regina, Sask.

POULTRY, EGGS WANTED

Baby Chicks — Turkey Poults
Year round service on all your Poultry Requirements

SHARPE'S

1235 Broad St., Regina, Sask. 570 Fairford St. W., Moose Jaw, Sask.

Contact either office for up to date market information on eggs and poultry.

CANADA PACKERS LIMITED
SASKATOON

Complete service for the modern poultryman, producer of the famous Maple Leaf Broiler Chicken — top market prices for all poultry and eggs paid on delivery—no waiting —no gamble. Phone 244-8573.

CANADA PACKERS
212 Pacific Avenue — Saskatoon

BABY CHICKS FOR SALE

REGINA ELECTRIC CHICKS

Each year hundreds successful farmers renew their flocks with Regina Chicks. Every breeder Pullorum tested, Govt. banded.

Mix	Sex	Breed	96%	Pullets
100	50		100	50
18.00	9.75	Key-line No. 110	42.00	21.75
18.00	9.75	Reg. Leghorns	38.00	19.75
19.75	10.25	Cornish Giants	20.00	10.75
19.75	10.25	Barred Rocks	33.00	17.25
18.75	9.75	Pure Sussex	33.00	17.25
18.75	9.75	Heavy Cross	33.00	17.25
12.00	6.75	Heavy Breed Cockerels		
6.00	3.75	Medium Cross Cockerels		
4.00	2.75	White Leghorn Cockerels		
70.00	39.50	California Royal Turkeys		

Ducklings, Goslings, Started Chicks. Poultry Supplies, Remedies. Phone 522-5700.

Regina Electric Hatchery
1757 Halifax St., Regina, Sask.

INSTRUCTION

WANTED IMMEDIATELY — GIRLS to learn hairdressing under highly skilled qualified instructresses. Newest training methods used. Classes now forming. Prepare for a successful hairdressing career with a few months of training. Many positions waiting for well trained hairdressers, or you may open your own shop. Write for free literature. Phillips Beauty School Ltd., 1746½ Hamilton St., Regina.

READ CLASSIFIED FOR RESULTS

AUCTION SCHOOLS

LEARN AUCTIONEERING, TERM soon. Free catalogue. Reisch Auction School, Mason City, 50 Iowa.

MISSOURI AUCTION SCHOOL. Free catalogue. Diploma. 1330-43 Linwood, Kansas City, Missouri. 64109

LIVESTOCK

PUREBRED SHORTHORN YEARling bulls. Red's and Dark Roans. A. R. Cowan, Carievale, Sask.

POLLED AND HORNED HEREford registered bull calves, 11 months, domestic mischief breeding $200. Duncan McDonald, Box 187, Carievale, Sask.

BUSINESS OPPORTUNITIES

WANT A BUSINESS OF YOUR own? Dealers can obtain financial assistance for Service Station and Bulk Station construction throughout Saskatchewan. Quality products. Western Oil Co., Box 457, Moose Jaw, Sask.

EXCELLENT OPPORTUNITY PRIvately owned service station, with three bedroom living quarters. May be purchased with 11 unit motel, on Avenue A, Saskatoon. We also have farm lands for sale throughout Saskatchewan. Write to: Saskatoon Realty Co. Ltd., 273-2nd Avenue South, Saskatoon.

PATENT MEDICINES

FOR HORSES & CATTLE
DR. J. WOODBURY'S LINIMENT 4 ozs. $1.10.
CONDITION POWDERS lb. $1.15. Frasier, Thornton & Co. Ltd., Cookshire, Que. "Free" Product Lists.

HELP WANTED— MALE & FEMALE

HELP WANTED: EXPERIENCED waitress, $35.00 per week net, including board and room. Phone Punnichy 58 or write Box 59.

RESPONSIBLE MAN REQUIRED for year round on seed farm. Single or married with trailer. Purdy & Blacklaws, Box 385, Tisdale, Sask.

SALESMEN, PAY EXPENSES SELling business cards—Box 453, Ottawa, Ont.

LINOTYPE OPERATOR — SINGLE preferred, state wages, age and experience, Write Viking News Limited, Viking, Alberta.

REAL ESTATE

Homes — Farms — Hotels
Real Estate
DOLLARD & GALLAGHER LIMITED
(Immediately behind bus station)
2032 Rose Street,
Regina, Saskatchewan.

ELECTRIC MOTORS

NEW ELECTRIC MOTORS, REPULsion induction, heavy duty, 110-220 volt 1725 R.P.M., ball bearing, ½ H.P. $48.75, ¾ H.P. $64.00, 1 H.P. $72.80, 1½ H.P. $88.40, 2 H.P. $123.00, 3 H.P. $148.00, 5 H.P. $275.00 Prepaid delivery. Pricelist available on totally enclosed motors, tools, pumps, barn ventilation. Newton Enterprises Ltd., Newton, Man.

WELDING

'AIRLINE' COMPRESSORS, A SIZE and price to suit your requirement, also welders, power hack saws. Dealers, farmers, be first in your distict to sell LKS GUARANTEED PRODUCTS. Write L. Krushel & Sons, Morden, Man.

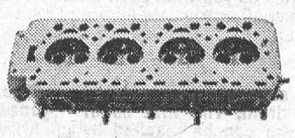

We repair Cracked Cylinder Head and Motor Blocks.
EXCHANGE DIESEL HEADS IN STOCK
—All Work Guaranteed
SUPERWELD LTD.
REGINA
400 QUEBEC ST., PH. 569-5907

REPAIR SERVICE

Specialists in Rewinding and Repair
We carry
BROOK, DELCO, GENERAL ELECTRIC & LELAND MOTORS
and a large stock of repair parts
Call on us for your needs at:
ELECTRIC MOTOR SERVICE
1234 SCARTH ST., REGINA, SASK.
Phone 569-5464

3-Hour Service

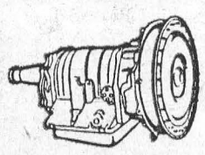

on
Automatic Transmissions
Free road test and estimates. All work guaranteed.
AUTOMATIC TRANSMISSION CLINIC LTD.
1835 Park St., Regina
Phone 523-8018

U.K. BEEF FIRM NEAR REGINA

A British beef firm is establishing a new cattle breeding enterprise on a 360 acre farm

At the Perth centenary sales near Regina, Sask. the company—Lineage Overseas Livestock, Sawbridge, Hertfordshire—and Dr. G. Rankin, a veterinary surgeon who will manage the enterprise, bought an Aberdeen Angus bull and 11 heifers.

The aim is to supply the North American market with top quality cattle.

TANK CLEANING

SEPTIC TANK CLEANING, ETC., Throughout Saskatchewan — Year Round. Acme Sewage Services, 1801 Lacon St., Regina. Phone 523-8851.

NURSERY STOCK

WALLACE NURSERIES LIMITED, Island Park, Portage la Prairie, Manitoba. Hardy Manitoba grown fruit trees, small fruits, ornamental and shade trees, windbreaks, hedges, evergreens, flowering shrubs, rose and perennials. Write for free catalogue.

INCOME TAX RETURNS

SASKATCHEWAN—FARMERS AND Rural Business. Let us do your income tax work and accounting. A phone call or letter will bring you expert advice anywhere in Saskatchewan. Interprovincial Accounting Sask. Ltd., 201 3806 Albert St., Golden Mile Plaza, Regina, Sask., Phone 536-3344.

PETSTOCK FOR SALE

REGISTERED CHIHUAHUA PUPpies. McKern Kennels (Reg'd), Box 385, Tisdale, Sask.

FARM MACHINERY

NEW ONE-MAN McKEE HARVESter, winter discounts. Contact J. A. Mason, R.R. 6, Saskatoon. Phone 244-2714.

SELLING — TD-14A CRAWLER Dozer, piler teeth, cutter, Nordheimer breaker, $9500.00. R. G. Wagner, R.R.1, Craven, Sask.

SEED FOR SALE

THATCHER WHEAT, 1st GEN. $3.10 per bus.; Canthatch wheat, 1st Gen. $3.10 per bus., 2nd Gen. $2.65, registered $2.60; Parkland barley, 1st Gen. $2.40, 2nd Gen. $2.00, registered $1.95, certified $1.75; Montcalm barley, 1st Gen. $2.40, 2nd Gen. $2.00; Raja Flax, registered $6.00 per bus. Rapeseed—prices are for 100 lb. bags f.o.b. Tisdale; Tanka-Certified $14.00; Nugget, certified $11.00, commercial $9.00; Golden, commercial $9.00. All above seed is Canada No. 1 Seed grade. Purdy & Blacklaws Seed Farm, Tisdale, Sask.

SWAPS

SWAP OR SELL — IHC 1963 MODEL C110 Travelall in excellent condition, has 30,000 miles, for wheat, cattle or cash. Halldor Haldorson, Mozart, Sask.

WANTED TO BUY

WANTED — OLD-FASHIONED Music Box in operating condition. Please send description and price to advertiser at 69 Motherwell Crescent, Regina, Sask.

WANTED, STEAM AUTOMOBILE. State condition, price. Chamberlain Corporation, Chadds Ford, Pennsylvania.

WANTED — ONE PAIR OF YOUNG greyhounds, must be well trained or from good stock. Leo Malhum, Hendon, Sask.

WANTED KEROSENE FRIDGE, Propane Fridge. 1595-W-65 Avenue, Vancouver 14, B.C.

Give HEART FUND Fight HEART DISEASE



CARS
STOP ARTHRITIS

ARTHRITIS FACTS

—More than a million Canadians are affected by arthritis.
—Arthritis attacks at any age.
—Early treatment is the key to prevention of serious disability. See your family doctor.

FOR A FREE BOOKLET AND FURTHER INFORMATION CONTACT:
THE CANADIAN ARTHRITIS AND RHEUMATISM SOCIETY
304 Northern Crown Building
Regina - Sask.
(THIS SPACE IS DONATED BY A FRIEND OF THE SOCIETY)



WHITE FOR SUMMER: Going out in the midday sun is a wonderful idea when your clothes are cool, wiltless arnel sharkskin. Here resorting in Barbados, our model wears a stunning white cape designed by Vali for Josef. White is big news in Canadian resort lines which foretell next summer's trends. Approx. $49.95.

BROILER CHICKEN

Broiler chickens in Saskatchewan as in the remainder of Canada are a growing enterprise. In Canada, the average person ate some 22.9 pounds of chicken and fowl in 1962, of which about 15 pounds was chicken. This industry segment will continue to grow as housewives and merchandizers learn how to use this economical product and how to do this to their best advantage. Since more and more enquiry is being made, I thought it best to briefly sketch some of the fascinating portions of the business.



DON CONRAD

Some twenty years ago, a broiler chicken was a sad legHorn cockerel which took over three months to average 2¾ pounds live weight and ate some 10 pounds of feed. Today's chicken is a plump 9 weeks old white bird weighing 3¾ pounds and eating only eight pounds of feed. While Canada as a whole produced some 15 pounds of broiler per person last year, Saskatchewan produced only four pounds per resident and this was more than double the previous year.

This industry of growing pains is having its problems. Always one of low profitability, the expansion in other parts of Canada has been too rapid for marketing to keep up the pace. It has been estimated that a net return of five cents per bird is a good figure for calculations and this generally is true. Good operators who make a real effort can average above this figure in most seasons.

The requirements for going into the business start with finding a processor interested in you as a supplier and then arrainging with a hatchery for your chick needs. Good, insulated and ventilated buildings having 2,000 or more square feet of floor space are used. Broiler raising is not much more than highly intensified brooding of chicks. You need to allow one square foot of floor area per bird and a week for clean out between flocks. Thus a 5,000 square foot building could raise some 25,000 birds each year for a sideline operation and return about $1,000 for the efforts of a good manager.

Another portion of the industry that is often forgotten is that of producing hatching eggs the year round. This too deserves some investigation.

Stability in the industry is not here as yet but will come as the industry matures and becomes established.

Should you have any questions on this or other poultry problems just drop me a line in care of Weekly Features, 1410, Scarth St., Regina, Sask.

QUICK CANADIAN QUIZ

1. How many rooms are there in the Parliament Building at Ottawa?
2. Natural gas is piped how far east from Alberta?
3. In 1962, excluding intergovernmental transfers, government spending in Canada totalled $12.9 billion. Which was the greater, federal spending or combined provincial-municipal spending?
4. The Mackenzie River system is navigable for how many miles?
5. Based on 1949 as 100, the cost-of-living index had risen to 134.2 by January, 1964. By how many had the index of average weekly wages and salaries, also based on 1949 as 100, risen in the same period?

ANSWERS: 5. The wage index had risen to about 194. 3. Provincial-municipal spending was the greater, 51.7 per cent of the total. 1. There are 490 rooms in the main parliament building. 4. For more than 2,600 miles. 2. As far east as Montreal.

SASKATCHEWAN HOME

The province of Saskatchewan is the home of six Indian tribes, each with its own language and customs. In the northern forest regions there are the Chipewyans and Woods Cree. The prairies of southern Saskatchewan include the reserves of Plains Cree, Plains Ojibwa (Saulteaux), Assiniboines, (Stonies), and Dakota Sioux.

Ducks and geese fly in a V-formation because they have side vision and can follow the leader better when they are to the side and rear of him.



Your Life and Mine

LIVE FOR TODAY

When the future is uncertain and there is a possibility we may be changing jobs or locations we are inclined to cease all effort in our present sphere of activity. The uppermost thought is "I won't be here much longer. So I won't bother

By PHYLLIS MITCHELL

any more." However, a friend of mine has a different idea, and I think there is a lesson in it for each of us.

Although the days ahead were most uncertain and she was likely to move to another community she planted flowers and grass seed to make her present abode pleasant. She volunteered for church work for the duration of her stay, whether it would be long or short, and so that her youngster wouldn't be too idle encouraged him to obtain a paper route. When the change did come she had the satisfaction of knowing she had enjoyed each day to the best of her ability, as well as having left behind some color and charm for those who moved into the house she had vacated.

When we have troubles we are inclined to allow them to reduce our energy and enthusiasm. We just can't be bothered as everything looks rather hopeless. Yet there is nothing to lose and everything to gain by putting our best into each day — even though our affairs are not going along as we would like them to do.

It is a universal law that "likes attract like" and therefore there is a chain reaction to any bright, positive act or thought that we put into effect. As we sow cheerfulness and diligence they will in due time bring forth a harvest of blessings—and it is a harvest that will follow us wherever we may go.

If you have a problem resolve that you will not be defeated by it. Think positively today and tomorrow will be brighter. Do not hesitate to put any constructive thought into action, and sometime, somewhere it will convey its benefit to you. Live for today, in faith that tomorrow will be better and that all good things can be yours if you will trust in God's power.

(Copyright)

More than 60 kinds of crops are grown commercially in Canada.

Worry of FALSE TEETH Slipping or Irritating?

Don't be embarrassed by loose false teeth slipping, dropping or wobbling when you eat, talk or laugh. Just sprinkle a little FASTEETH on your plates. This pleasant powder gives a remarkable sense of added comfort and security by holding plates more firmly. No gummy, gooey, pasty taste or feeling. It's alkaline (non-acid). Get FASTEETH at any drug counter.



CROCHETED DOLL

Your daughter will most likely appreciate you making this darling crocheted doll for her. Easy to crochet and most important very rapidly done. Send 25c and a stamped, self-addressed envelope for Leaflet No. C-8655 to:
PRAIRIE PUBLISHERS LIMITED, 1410 SCARTH STREET, REGINA

Local and General

Mr. John Barlow of Oshawa, Ont. spent the long holiday week end in town, visiting with relatives and friends.

Spending the holiday week end renewing acquaintances in town was Dr. Frank Gallivan of Edmonton. A veterinary surgeon like his late father, Frank left Morrisburg with his family in 1932 and has since completed his studies and taken up residence in Western Canda.

Mr. Wilf LaJoie of Windsor, Ont. was a guest on the week end at the home of Mr and Mrs. Marvin Lemon.

Mr. Terry Laurin of Thornbury, Ont. spent the holiday week end at the home of his parents, Mr. and Mrs. Art Laurin.

Mr. and Mrs. John Boden of Manitouwadge, Ont., wish to announce the engagement of their daughter, Gail Bonny, to Graham Harrison, son of Mr. and Mrs. Edmund Serviss, Morrisburg, Ont. Marriage to take place Friday, June 26th, 5 p. m. at the Church of the Holy Spirit, Manitouwadge.

Mrs. Joseph Deane of Spencerville, returned home last week after spending two and one-half months with her sister and brother-in-law, Mr. and Mrs. Merch Reid.

Mr. Clifford Reid and two sons of Cornwall, spent Saturday with his parents, Mr. and Mrs. Merch Reid.

Mr. and Mrs. Frank Spagnolo of Massena, N.Y., spent Monday with Mr. and Mrs. Merch Reid.

BORN — To Mr. and Mrs. John Steele (nee Margaret Guay) of Hamilton, Ont., on Friday, May 8th, a daughter.

MORRISBURG COMBINES —We have a group photograph of the complete team. Prints are for sale at Smith's Photo Studio, 62 Kyle Drive, Morrisburg at $1.00 each. See display at Red's Barber Shop, The Family Outfitters or Leader Office.

BORN—At Winchester Memorial Hospital, on Wednesday, May 13 1964, to Mr. and Mrs. Ronald Lapier, R.R. 1, Brinston, a son.

BORN—At Winchester Memorial Hospital, on Friday, May 15, 1964 to Mr. and Mrs. Emmett Norton of Morrisburg ,a daughter.

BORN—At Winchester Memorial Hospital, on Saturday, May 16, 1964 to Mr. and Mrs. William Blair, R. R. 3, Ingleside, a daughter.

BORN—At Winchester Memorial Hospital ,on Monday, May 18, 1964, to Mr. and Mrs. Gerald Brown, R. R. 3, Williamsburg, a daughter.

BORN—At Winchester Memorial Hospital, on Monday, May 18, 1964, to Mr. and Mrs. Henry Leduc, Morrisburg, a son.

Mr. and Mrs. William Daniel Marrs, of Ingleside, wish to announce the engagement of their youngest daughter, Mary Ellen, to Robert Dean, eldest son of Mr. and Mrs. Robert Duke, of Morewood. Marriage to take place in June.

Funeral services were held on Wednesday afternoon for Dr. Chas. Frederick Williams, 77, of Ottawa, a native of Cardinal, who died on Monday in Ottawa.

REBEKAH PRESIDENT WELCOMED AT DISTRICT LODGES

The President of the Rebekah Assembly of Ontario, Mrs. Matilda MacDonald, of Fort William, visited the Rebekah Lodges in Brockville District No. 1, recently. Mrs. MacDonald was accompanied by her husband, Mr .Fred MacDonald, P.D.D.G.M. and also by her District Deputy, Mrs. Marian Thompson, D.D.P., and Mr. John Thompson, P.D.D.G.M.

Mrs. MacDonald attended the District Church Service at the United Church, in Brinston, on May 3rd. On May 4th, the officers and members of Maple Leaf Rebekah No. 33, Brockville, and Wellington R.L. No. 108, Prescott, joined at Prescott in welcoming her. Mrs. Harry Kirk, P.N.G. escorted and presented Mrs . MacDonald, and the N.G. of Wellinkton R.L. presented her with a corsage and welcomed her. Mrs. Gladys MacDonald, P.N.G., escorted and presented the D.D.P. Other dignitaries presented were Bro. Harry Kirk, P.G.P. of the Encampment of Minnesota; Bro. Wm. Francis, P.G.P. of the Encampment of Ontario. The P.N.G.'s of Wellington No. 108 formed a Guard of Honour for the President. Maple Leaf R.L. conferred the Degree very efficiently on two candidates for Wllington R.L. and Mrs. Mary Clow and Br. Arthur Dingwall were welcomed into the Rebekah Lodge. Mrs. Vera MacDonald N.G. of Wellington No. 108 asked Mrs. Jennie Barton, N.G. of Maple Leaf No. 33 to present a gift from the officers and members of Maple Leaf No. 33, and Mrs. Ellen Feader, V.G. of Wellington R.L. No. 108 presented a gift from the officers and members of Wellington to Mrs. MacDonald, who thanked the Lodges.

The President, Mrs. Matilda Mac Donald, gave a very constructive and instructive speech on looking after the Youth of our country, Friendship, Youth Pilgrimage, Theta Rho and Junior Lodge and our Home in Barrie. Also the work accomplished by the World Eye Bank and Visual Research Committee of IOOF and Rebekahs. Short speeches followed by the other dignitaries present, Bro. Harry Kirk, P.G.P. and Bro. Wm. Francis, P.G.P.

A delicious luncheon was served by the social committee.

On May 5th, the officers and members of Matilda R.L. No. 343, Brinston and Eastern Star R.L. No. 48, Cornwall, joined at Brinston in welcoming the President. Mrs. Faith Banford, P.N.G. escorted and introduced the President, and she was welcomed by the N.G. of Matilda, who presented her with an orchid corsage, which was grown by the N.G. Mrs. Fae Brinston. Mrs. Myrna Johnston, P.N.G. escorted Mrs. Marian Thompson D.D.P. The Degree Staff of Eastern Star R.L. No. 48 conferred the Degree very efficiently and Mrs. Margaret Bowman, P.D.D.P of Eastern Star R.L. and her staff are to complimented. Br. George Dallaire, D.D.G.M. of St. Lawrence District, Massena N. Y. and Sis. Burnside N.G. of R.L. No. 193, Massena, were also present. Mrs. Beatrice Molyneaux N.G. of Eastern Star R.L. No. 48 presented Mrs. MacDonald with a gift from the two Lodges. In her speech Sister MacDonald thanked the Lodges and the Noble Grand of Matilda R.L. for the gift and corsage, and spoke on the work done by all members of the Order. A School of Instruction was presided over by Mrs. MacDonald, held on Wednesday afternoon, May 6th, which was very instructive to all.

Mrs. Meta Priestly, P.P. who had instituted St. Lawrence Rebekah Lodge No. 373 on December 15th, 1954, and her husband, Bro. Percy Priestly, P.G. arrived here Wednesday afternoon and Sister Priestly assisted the President at the afternoon session. In the evening a Special meeting was held by St. Lawrence R. L. and the officers and members of Dundas R.L. No. 387 joined with them in welcoming the President and Sister Priestly, P.P. Others present were Bro. Grant Chambers P.G.M.; Mrs. Mary Chambers, O.G.R.A. of Ontario; Bro. Fred MacDonald, P.D.D.G.M., the president's husband, and Bro. Percy Priestly, P.G. The president was escorted and introduced by Mrs. Joyce Cassell, PNG; Mrs. Priestly by Mrs. Margaret Bowman, a member of St. Lawrence; Bro. Grant Chambers by Mrs. Molly Burton, P. N.G.; Mrs. Chambers by Mrs. Lillian Casselman, NG of St. Lawrence and Mrs. Marian Thompson, D.D.P. by Miss Marguerite Clark, P.N.G. Mrs. Lila McMillan, N.G. of Dundas Lodge presented a corsage and a gift from the two Lodges. Sister Marian Thompson presented Mrs. Meta Priestly, P.P. with a gift from her Lodge, the first one she instituted in her year as President, from the officers and members of St. Lawrence No. 373, who were very happy to see her again.

The President addressed the members and guests, thanked them for the corsage and gift. The theme of her address was helping the youth of our country and letting everyone know of the Order's wonderful work and also on working hard to gain new members. Sister Priestly thanked the lodge for her gift and stated that she was glad to again be in the lodge to meet them and renew the friendships she had made. Bro. Chambers, P.G.M., Sister Mary Chambers, O.G.R.A., Fro. Fred MacDonald and Bro. Percy Priestly spoke briefly. A luncheon was served by the social committee in the banquet hall.

A Silver Tea was held at the lodge in honour of the President on May 7th and a birthday cake was cut by Mrs. MacDonald. While here Mrs. MacDonald and husband were guests of Mrs. Mildred Gillmor a member of St. Lawrence Rebekah Lodge.

U. C. VILLAGE OPENS FOR SUMMER

On May 16th, the 1850 toll-gate swung wide, marking the opening for the fourth season of Upper Canada Village in Crysler Farm Battlefield Park, seven miles east of Morrisburg.

Upper Canada Village, the brilliant conception of the Ontario Government, comprises some 40 representative homes and buildings that might have been found in a typical River village. For the most part, these buildings were rescued from the flooding that ensued wit hthe construction of the St. Lawrence Seaway and removed to their present site on the sloping banks of Lake St. Lawrence.

MacLEOD, COMRIE & CO.
CHARTERED ACCOUNTANTS
Licensed Trustees in Bankruptcy
Telephone Morrisburg KI. 3-2935
OFFICE LOCATED WITH G. W. GORRELL

Let us help you get that car.

We can probably help you a lot. Certainly we would like to. You don't have to be a regular Scotiabank customer —in fact—if this will be your first borrowing experience with any bank—then a **SCOTIA PLAN LOAN** has been designed especially for you. What kind of car do you want? Whether you want a new car or used car the same low Scotia Plan rates apply, and, in most cases, the car itself provides all the security needed. A Scotia Plan Car Loan can be a very practical way for you to get the car you have always wanted. And here's another good point: you can make the kind of car deal you want without any financial worries at all because your **SCOTIA PLAN LOAN** can be arranged before you go car shopping. Your Scotia Plan Car Loan will be life-insured, for even more security for you. Remember, too, a **SCOTIA PLAN LOAN** is also an excellent way for you to consolidate all your debts or to buy those new appliances, furnishings, or for practically any worthwhile purpose. So phone or visit your nearest Scotiabranch manager soon. You'll find him a most understanding man to talk to—let him help you get that car this week.

Scotia BANK
THE BANK OF NOVA SCOTIA

2nd BIG MONTH for STANDARD BREAD'S 50th ANNIVERSARY Contest

50 prizes EVERY WEEK!

PLUS
Grand prize $1000.00
at the end of the contest (July 2nd)

To celebrate its impressive 50 year history of personalized service with the finest bakery products, STANDARD BREAD presents a contest with 650 prizes—all in cash!

50 PRIZES EVERY WEEK DURING CONTEST — 1st PRIZE $50.00, 49 PRIZES OF $1.00 EACH — PLUS — ONE $1,000.00 GRAND PRIZE AT END OF CONTEST (July 2) AND 49 CASH PRIZES OF $25.00 — TOTAL 650 CASH PRIZES.

HERE IS ALL YOU DO — Every loaf of bread will have **one** end label with the words 50th ANNIVERSARY and a space for your name and address. Remove this label, fill in your name and address and mail to STANDARD BREAD, Postal Station C, Ottawa 3.
Send as many entries as you wish each week. Put them all in one envelope. Be sure you have correct postage. All entries are eligible for a weekly prize AND the final grand prizes. Weekly contests close each Thursday at 12 o'clock noon. Late entries go into following week's contest.

Every Thursday, 75 entries will be selected from a revolving drum. The first 50 of these 75 entries who can be reached by telephone will receive a prize if they give the correct answer to a simple question.

Parents or other adults in the home can answer for children of 12 years or younger. All weekly prize winners will remain eligible with all other weekly entries for the grand prizes at the end of 12 weeks.

LAST WEEK'S WINNERS...

1st PRIZE WINNER $50.00
Mrs. L. T. Nolan,
R. R. 4, Ottawa

FOLLOWING 49 NAMES RECEIVE $1.00 EACH:

AYLMER, QUEBEC.
Mrs. R. E. Wright,
6 Bagot8 Street.

BELL'S CORNERS, Ont.
Mrs. F. W. Goodwin,
General Delivery.

CARLSBAD SPRINGS, Ont.
Mrs. H. Voden.

CHELSEA, QUEBEC.
Mrs. John A. Lee.

EASTVIEW, ONT.
Mrs. A. E. Ladouceur,
269 Durocher.

GATINEAU MILLS, QUE.
Mrs. Ray Berndt,
357 Ryan St.
Mrs. Alice Lavictoire,
571 Watt .
Mr. Clement Simard,
301 Hetu St.

HULL, QUEBEC.
Mrs. G. Desjardin,
54 Scott.
Mrs. Leopold Lemieux,
20 Ste. Marie.
Mrs. Y. Martel,
33 Roussillon.
Mrs. Aurele Theberge,
53 Archambault.

IROQUOIS, ONT.
Mrs. Harold O. Mc.kley,
214 Victoria.

MANOTICK, ONT.
Mr. Peter Lyall
P.O. Box 167.

MOUNTAIN, ONT.
Mrs. Lorne Hoy, R.R. 2.

ORLEAN, ONT.
Mrs. M. A. Bigras,
22 Boyer.

OSGOODE, ONT.
Mrs. Clarence Vigney,
R. R. 2.

OTTAWA, ONT.
Mrs. A. Alpe.
382 Lawn Ave.
Mrs. L. Beaton,
118 Mann Ave.
Mrs. R. Beaudoin,
P.O. 922, R.R. 4.
Mrs. R. Belanger,
2079 Valley Dr.
Miss M A. Garneau,
698 Melbourne Ave.
Mrs. Mary Gauthier,
Mrs Fred Ingles
2125 Strathmore St.
2114 Black Friars Rd.
Mrs. M. Lari
165 McGill Ave.
Mrs. Merrill Loucks,
174 Elm St
Mrs. M. E. MacDonald.
24 Ashwood Cres.
Mrs. E. W. McCarthy,
291 Billings Ave.
Mrs. L. O'Ray,
1 Barker Blvd.
Miss Pat. Padberg,
2077 Bangor Dr.
Mrs. E. Parrington,
72 Preston St.
Mrs. Mike Saikaley,
1263 Bank St.
Mrs. L. Sheridan,
1482 Chatelain Ave.

Mrs. A. K. Stewart,
76A Elm St.
Mrs. J. E. Thorsteinsen,
Apt. 6, 314 Breezehill Ave
Mrs. J. Valois,
9 Avon Lane

PLANTAGENET, ONT.
Mrs. Alfred Bisonnette,
R. R. 2.
Mrs. Lucien Lalande,
R. R. 2.

POINTE GATINEAU, Que.
Mrs. Yvonne A. Charron,
R. R. 1.

PRESCOTT, ONT.
Mrs. W. Lemarre,
467 Dibble St.

RAMSAYVILLE, ONT.
Miss A. Lowe.

RENFREW, ONT.
Mrs. Doris Enright,
482 Dominion St.
Mrs. Don Farquharson,
R. R. 2.
Mrs. Joseph Friske,
General Delivery.

ST. ONGE, ONT.
Mrs. R. Champagne.

STE ROSE LIMA, QUE.
Mrs. L. Osborne,
56 Main St.

STITTSVILLE, ONT.
Mrs Fred Spearman.

WINCHESTER, ONT.
Mrs. John W. Hughes,
R. R. 1.
Mrs. Woodrow Holmes.

STANDARD BREAD
Division of Inter City Baking Company Limited
155 Loretta Street, Ottawa 3, Ontario
SB-64-3

Employees and their families of Standard Bread and its associated companies, the Advertising Agency and advertising media, are not sligible to enter this contest.

GET YOUR PLANTS FRESH FROM YOUR LOCAL GREENHOUSE

Come and select your own choice of the many varieties of bedding plants.

- PETUNIAS
- SALVIA
- ZINNIAS
- ASTERS, Etc.
- TOMATOES
- PEPPERS
- CAULIFLOWER
- CABBAGE
- TUBEROUS BEGONIAS
- DAHLIAS — GERANIUMS
- ROSE BUSHES — EVERGREENS
- SHRUBS and PERENNIALS

You will SEE THE DIFFERENCE when you buy our FRESH Plants

FRASER-FLORIST

(GREEN HOUSES — RIVER ROAD WEST
KI 3-2597 MORRISBURG, ONT.
Open Mon. thru Sat. 8 a.m.—9 p.m. — Closed Sunday

VICE & CRAIG

FUNERAL HOMES *AMBULANCE SERVICE*
WINCHESTER — CHESTERVILLE
Phone ZEnith 6-2120 (No Toll Charge)

YOUR ONE-STOP SHOPPING CENTRE

WHERE YOU GET MORE FOR LESS

HODGINS LUMBER LTD.

Phone KI. 3-3155 MORRISBURG

BELL LINES



by Larry Holtby, your telephone manager

NOT VISIBLE—

I suppose it may seem strange bringing up icebergs in May, but it suddenly occurred to me that they have something in common with the telephone business!—Just like the greater part of an iceberg, the greater bulk of technological advances in telephone service is not visible to the average person. If asked, I suspect most telephone users would say that 'phone styles have changed over the years, and that transmission has improved markedly, but that in general telephone service serves the same single function today as it did fifty years ago. Not so! For example, telephone lines today carry computer "talk" as well as people's conversations, and carry charts, diagrams, drawings, musical scales and even handwriting as it is being written! Again, telephone lines are used to regulate traffic lights from remote control positions, or to regulate the flow of oil or natural gas in pipelines spanning the continent. But, as I say, many of these aspects are not apparent to the average customer.

* * *

CUSTOM MADE—

I'd like to bring your attention again to the special telephone handsets that we provide for customers with speech or hearing difficulties. The "handset for confidential conversations" is not only meant for people who wish to speak softly for privacy, but for those who, perhaps as the result of an operation, cannot speak as loudly as they wish. (And for laryngectomies, of course, there is the artificial larynx). The handset for impaired hearing contains a rotary switch that raises the caller's voice-level to desired strength. If either of these handsets, or the artificial larynx, could possibly make your life a little pleasanter, please don't hesitate to call our Business Office and inquire about them.

* * *

ALL LISTINGS THE ANC WAY—

All telephone numbers will be listed the All Number Calling way, in the October 1964 Brockville directory, for all exchanges.

In the fall ,each subscriber will be mailed a "new look" number plate — his old telephone number listed the ANC way. Gradually, information operators will change their master directories and all new service orders will be issued on an ANC basis

ANC provides the most telephone numbers with the least change and inconvenience to customers. For almost the first time, telephone growth does not require the customer to add to the number of dial turns he must make.

ROAST

TENDER, MEATY SHORT RIB ROAST, or BONELESS ROLLED BRISKET

POT ROAST 39¢

Red or Blue Brand Beef — L B .

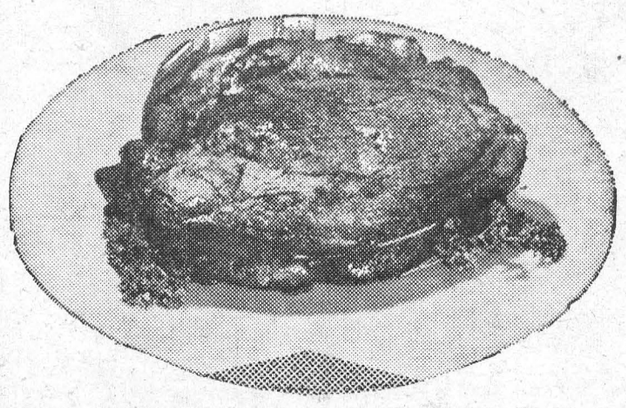

Red or Blue Brand Beef

Blade Steak 59¢ Pound

ALLIED FOOD MARKETS

Polar King Frozen Veal or Beef **STEAKETTES** LB. 59c

Maple Leaf Sliced **COLD MEATS** 4 6-oz. Pkgs. 1$
Mac. & Cheese, Mock Chicken, Meat & Olive

Highliner Frozen Skinless **HADDOCK FILLETS** LB. 49c
5-Lb. BOX $2.25

PERFECTION Shankless, Smoked **PICNICS** from Canada Packers LB 39c

Deep Browned **LIBBY'S BEANS** 2 15-oz. tins 37¢

Save 14c! Duncan Hines **CAKE MIXES** All Varieties 2 19-oz. pkgs. 85¢

Imported No. 1 Red-Ripe **Tomatoes** *Firm and Flavorful — 14-oz. Pkg.* 19c

FLORIDA NO. 1, LUSCIOUS, JUICY **WATERMELON** *EACH* 75c

Imported No. 1 **CABBAGE** Fresh and Green, Lb. 7¢

Florida No. 1 Crisp **CELERY** 2 Large Stalks 25¢

Imported No. 1 Tender Young **CARROTS** 2 20-oz. cello pkgs. 25¢

Libby's Pineapple-Grapefruit **DRINK** SAVE 12c! 48-oz. tin 33c

Libby's Fancy Fruit **COCKTAIL** SAVE 7c! 15-oz. tin 25c

NECAFE INSTANT **COFFEE** SAVE 20c! 6-oz. jar $1.19

Rose Sweet Mixed **PICKLES** SAVE 6c! 16-oz. jar 29c

Rose Mustard **PICKLES** 16-oz. jar 37c

Rose Sweet 16-oz. jar **WAFER PICKLES** 33c

Clover Leaf Fancy 7-oz. tin **WHITE TUNA** 45c

Pal Double Edge Pkg. of 20 **RAZOR BLADES** 47c

Free 29c pkg. of Curad with Crest Economy Tube **TOOTHPASTE** 99c

Carnation 6 oz. jar **COFFEE MATE** 57c

Kellogg's 12-oz. pkg. **CORN FLAKES** 29c

Heinz Fcy. Tomato **JUICE** 2 20-oz. tins 31c

Liquid Ga. Jug **MIX-O BLEACH** 69c

Save 8c! Giant Pkg. **SPIC & SPAN** 81c

Personal IVORY **SOAP** 10 Bars 95c

Free Tea Towel with **DUZ** Giant Pkg. 96c
Get an Extra Towel for ONLY 1c.

Allied Freshly Baked Square **CHERRY CAKE SPECIAL** 49c

Morrison-Lamothe **SHORTCAKE SPECIAL** 35c

Dragon Frozen Chicken **FRIED RICE** 12-oz. pkg. 55¢

Birds Eye Frozen **GREEN PEAS** 12-oz. pkg. 23¢

Birds Eye Frozen **ORANGE JUICE** 6-oz. tin 39¢

Values Ellective May 21st, 22nd, 23rd, 1964

Brinston's

ALLIED FOOD MARKETS

EASTERN BREEDERS INC.

Head Office: Box 220, Kemptville, Ontario

Selective Service Superior Sires

BEEF or DAIRY

"Bull and Breed of Your Choice"

Fees: Member $6 Non-Member $8

Life Membership $25.00

For Service or Information Call at our Expense

We are listed in the Yellow Pages under INSEMINATION SERVICE

YOU'LL BETTER FIND **USED CARS** AT MacDONALD MOTORS

GENERAL MOTORS

1963 Pontiac Laurentian 6 cyl. automatic
1963 Pontiac Strato Chief 6 cyl. automatic.
1962 Pontiac Strato Chief 6 cyl. automatic 2 dr.
1962 Pontiac Strato Chief 6 cyl. automatic 4 dr.
1961 Pontiac Strato Chief 6 cyl. automatic.
1961 Chevrolet Biscayne 6 cyl. automatic.
1960 Pontiac Laurentian 6 cyl. automatic.
1960 Pontiac Strato Chief 6 cyl. automatic

FORD

1960 Ford Galaxie 6 cyl. Standard.
1959 Ford Fairlane 6 cyl. standard.
1958 Ford Fairlane 8 cyl. automatic
1956 Meteor Niagara 8 cyl. automatic.

CHRYSLER

1960 Dodge Pioneer 8 cyl. automatic.
1959 Dodge Regent 8 cyl. automatic.
1958 Plymouth Savoy 8 cyl. automatic.
1958 Dodge Regent cyl.8 automatic.

AT

WALTER C.

MacDONALD MOTORS

WINCHESTER LTD.

PHONE 774-2620

Pontiac - Buick - Vauxhall - Acadian - GMC Trucks

Curling Cues

BY MATT BALDWIN

REVIEWING THE FUNDAMENTALS

Most of my columns this year have dealt with strategy and current curling problems.

But I think a bit of a refresher in the art of delivering a stone is in order, and we'll deal with that today by summarizing the essentials.

Why not file this away till just before you start to curl next season. Many in all sports tend to lose sight of the fundamentals and go on to more advanced techniques too quickly.

If you follow these points closely, you should be able to improve your game, a great deal. All are important, but I think most of all, the follow-through. Every good curler ends up with his arm fully extended toward the skip's broom after he has released the stone.

Let's review them from start to finish:

1. Clean the running surface of the stone carefully. The tiniest particle can affect the course of the stone and undo everything you have put into the business of properly delivering a rock.
2. Take your stance in the hack . . . be comfortable . . . your right arm extended parallel to your right leg which is pointed at the broom . . . the broom extended to the side with the straw just touching the ice . . . your shoulders squared . . . and relaxed.
3. Grip the handle properly . . . sufficient pressure so that you have the stone under control . . . for the in-turn, the handle is in a straight line pointing at the broom . . . for the outturn, the handle is at 45 degrees to the skip's broom.
4. Your eyes are on the broom . . . concentrate on the weight and broom until you have both firmly fixed in your .mind . . . never take your eyes off the broom again until completing your delivery.
5. Move the stone back and forth about an inch to get the feel . . . begin the backswing slowly . . . keep the right arm extended and draw the rock back on a line with the broom.
6. Come back down smoothly from the backswing, keeping the right arm extended. Push off with the right leg from the hack to supply the momentum for your slide.
7. All your weight is on your sliding left foot . . . the right let is straight behind you acting as a rudder . . . aim the fully extended right arm at the broom . . . let the stone flow smoothly off your fingers . . . and don't forget that all-important yet frequently overlooked, follow-through.

Now, you may think that these points are elementary and that everyone follows them faithfully.

Well, they are elementary, but almost no one does all of them. This is one reason why there are lots of average curlers and considerably fewer really good ones.

Except for the Brier competition, curling is about over for this season. Ask yourself if you've improved as much as you'd have liked. If not, remember the fundamentals of good delivery when you start out again in the fall.

IN THE HOME WORKSHOP

WITH RUTH WYETH SPEARS

RUSTIC HOMES are favored by many birds. Pattern 483, which shows how to make them from logs, sticks and other natural wood, is 50c. This pattern is also in the Bird House and Feeder Packet No. 79, which contains

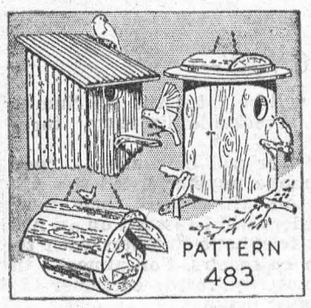

three other large sheets of designs—all for $1.75. Some birds take off several broods each year and use a different house for each. Be sure you have enough.

Home Workshop Patterns,
Department P.P.C.L.,
4433 West 5th Ave., Vancouver.

NEW DEEP DECOLLETAGE— BE AS DARLING AS YOU LIKE!



PRINTED PATTERN

THE NEW DEEP DECOLLETAGE and a more classic version—both reveal the OLEG CASSINI genius for design! Printed Pattern M398 is very simple—all the magic is in the beautiful bosom and body shaping. Note for instance, the way the waist curves from slightly higher in front to natural at the sides to lower in back. Creates a narrow, willowy look you will love. The bow that marks the low decolletage is set on a separate bias band. Devastate the man in your, or an entire audience—sew and wear either version to Spring, Summer parties. Choose silk linen, shantung, crepe, faille, fine cotton.

Printed Pattern M398 is available in Misses' Sizes 8, 10, 12, 14, 16 and 18. Size 16 requires 2⅞ yards 39-inch fabric.

Send ONE DOLLAR for Printed Pattern M398

PROMINENT DESIGNERS, PRAIRIE PUBLISHERS,
60 FRONT STREET W., TORONTO, ONTARIO.

Please print plainly your NAME, ADDRESS and STYLE NUMBER



Conservative finance critic George Nowlan, right, offers some observations on the budget as Finance Minister Gordon listens during an interview in a corridor of the House of Commons following budget presentation.



Tom Richardson's Tom Jones, a strong contender in the U.S. Academy Award race has received five nominations in the British award contest. Also contenders are Cleopatra and Lilies of the Field.

✣ ✣ ✣

Jimmy Jewel, a British comedian plans to build a $7,500,000 entertainment centre at Morecambe, a holiday resort in northwest England.

✣ ✣ ✣

For the fourth year consecutively, Connie Francis has been named the number one girl singer of Germany. Connie recently completed work in MGM's "Looking for Love", produced by Joe Pasternak. She is currently appearing at the Sahara Hotel in Las Vegas. The German award given Connie is taken through a poll by three top German music magazines, The Musik Markt, Automatenmarkt and Musikparade.

✣ ✣ ✣

Tony Randall and Elsa Martinelli have been set by Producer Jacques Bar to co-star in his production of "Three Bites of the Apple" for MGM. This romantic comedy will be before the cameras in Italy in early May.

✣ ✣ ✣

Actress Ethel Waters suffered a slight heart attack while performing in a play at Pasadena, California but she finished her performance. Few in the audience were aware of the attack but a fire department rescue unit stood by in the wings to administer oxygen if necessary. She said later she has had a bad heart for many years and that the attack was just one in a series of light attacks.

✣ ✣ ✣

While actress Lana Turner was sleeping in her bedroom in a hilltop house overlooking Acapulco thieves stole some $75 in cash and a necklace valued at $2,500.00. Lana is making a movie in Mexico called "Love has many Faces".

✣ ✣ ✣

Britain's biggest export in years, THE BEATLES—they sing, shout, stamp, stomp, wiggle, wriggle, wave up and down or back and forth, kiss their guitars and ukes, yell Yeah! Yeah! Yeah!—Get their audience pepped up and when the pep reaches riot stage yell Sharrupppppp'. — these shaggy-haired, skinny trousered brilliant Beatles have won the hearts of the majority of the teenagers. This shaggy mop-haired group are presently touring United States. They may tour Sweden in August or September providing their present popularity in U.S. does not raise prices too much. When they visited Sweden last October, sqads of police were required to haul girls off the stage.

SASKATCHEWAN

Competition for provincial flag

An open competition has been called by The Saskatchewan Jubilee and Centennial Corporation for the development of a distinctive Saskatchewan flag.

The open competition was decided upon to try and determine the feeling of Saskatchewan people in the development of a flag.

The C rporation will offer a suitable prize to the person whose design is selected as the provincial flag.

Entries may be submitted to the Corporation's Regina office, 515-517 McCallum-Hill Bldg.

Designers may utilize the provincial coat of arms, the Saskatchewan Lily, the Prairie sharp-tailed grouse or any other feature which distinguishes Saskatchewan. Artists might also consider the use of the Maple Leaf to signify Saskatchewan's place in the Dominion.

WINTER VISITOR

A common winter visitor to Saskatchewan is the Bohemian Waxwing, which nests in the far north. Sometimes several hundred will gather to feed for days on the buffalo-berry, mountain ash, cotoneaster or crabapple, then disappear as suddenly as they came

PRINTED PATTERN



SPRING IS HERE . . . a light-hearted mood, blue skies, NEW hat! Sew a drape-able, softly shapeable beret in velveteen, faille or brimmed tailleur. Printed Pattern 4848: For head sizes 21½, 22, 23. Size 22 beret ⅝ yard 35-inch nap; brimmed hat ⅝ yd. 54-inch.

Pattern Price 40 cents

PRINTED PATTERN



Easy-sew cape and whirl-skirt dress—fashion's pretty new pairing for liittle girls with happy plans for parties and sunny-day outings. Printed Pattern 4529: Children's Sizes 2, 4, 6, 8, 10. Size 6 dress 2¼ yds. 35-inch; cape takes 1½ yds. 54-inch.

Pattern Price 50 cents

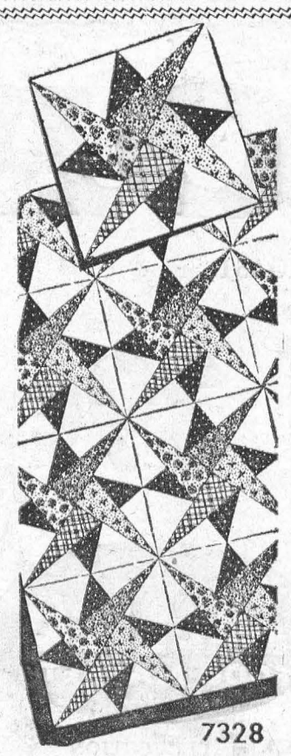

Do this quilt in the same fabrics in each block or "hit or miss" scraps. "Starry Path—simple to make; a showpiece. Four patches joined form ¼ of block. Pattern 7328: charts; patch patterns; directions; yardages.

Pattern Price 35c



Crochet a "conversation" jacket of squares—it tops everything, goes everywhere. A gay jacket, of crocheted squares, made one at a time-pick-up work! With sportswear, slacks, dresses. Pattern 7496: directions 32-34; 36-38.

Pattern Price 35c

PRINTED PATTERN

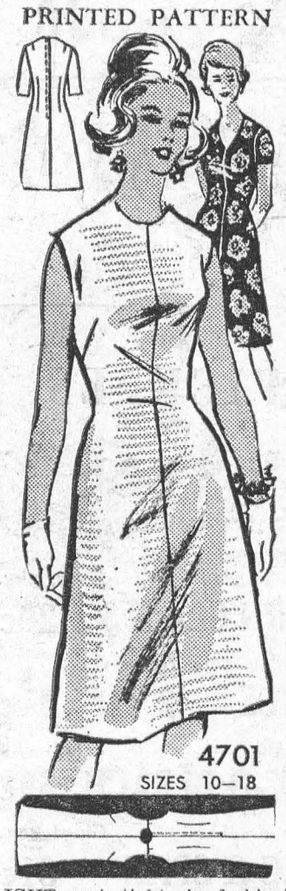

LIGHT, not tight, is fashion's shape story. Just 2 main parts—whip up this fresh style swiftly with a high, round or V neckline. Printed Pattern 4701: Misses' Sizes 10 to 18. Size 16 requires 2⅞ yds. 35-inch fabric.

Pattern Price 50 cents

PRINTED PATTERN



Step lively! Step into the half-size shirt shift that's a nationwide hit. No waist seams and it slims you every inch of the way. Printed Pattern 4820: Half Sizes 12½ to 22½. Size 16½ requires 3⅛ yds. 39-inch fabric.

Pattern Price 50 cents

Name .....

Postal Address .....

No..... Size..... Price.....; No..... Size..... Price.....

No..... Size..... Price.....; No..... Size..... Price.....

MAIL TO:
ANNE ADAMS PATTERNS,
DEPT. P P L, 60 FRONT ST. W.,
TORONTO, ONTARIO
(Enclose Money Order or coins. No stamps or cheques please.)



Newlyweds Elizabeth Taylor and Richard Burton pause before entering chartered plane which took them back to Toronto. The stars were married in a brief ceremony at the Ritz Carlton Hotel in Montreal.

WINTER WHEAT
Ontario's soft white winter wheat is mainly used for making pastry flour.

WEASEL FAMILY
The badger is the only member of the weasel family that hibernates during the winter months.

NATIVE RANGE
There are about 55 million acres of native range and potential northern pastureland in Canada.

Editorials

(THESE ARE NOT NECESSARILY THE VIEWS OF THE EDITOR OF THIS NEWSPAPER.)

Beware! It's leap year

The Thamesville Herald, Ontario

(By Ken Bambrick)

When the experts got through monkeying around with our calendar a few centuries ago, they discovered they had a quarter of a day sort of floating around loose.

Now having spare quarter-days cluttering up the place is somewhat akin to having one earring, or two left shoes: you can't possibly use them, but you hate to throw them out.

Besides, if something wasn't done to tidy up the situation, the calendar would get out of whack a whole day in just four years, and nobody was going to buy a calendar that didn't last more than four years. Not at those prices.

This temporal aberration would compound itself into 38 weeks in 1,000 years so that by now December would be occurring sometime in July. And whoever heard of celebrating New Year's in August — or Thanksgiving in April for that matter. Just think how foolish you would feel buying your wife a fur coat for winter season when the temperature was 80, and giving your children new skates for Christmas, when they couldn't use them until next June.

In any case, the calendar people had hired an advertising firm to dream up a slogan for their product, and the account executive was complaining bitterly that he couldn't finish his rhyming jingles. All his efforts wound up:

"Thirty days hath September,
April, June, and November.
All the rest have 31,
—More or less."

The solution to both problems was found when somebody suggested tacking on extra day onto poor old February now and again. The month had been shabbily treated anyway —having only 28 days of its own—and the addition also allowed the PR man to complete his slogan.

Some time later, according to a book called Customs and Holidays Around the World by Lavina Dobler and Rev. Howard V. Harper, St. Bridget persuaded St. Patrick to turn this overweight year over to the ladies who had been unsuccessful in letting themselves be captured by men.

(The story is that Bridget promptly proposed to Patrick who gracefully side-stepped the invitation, but salved the good lady's injured feeling with a kiss and a silk dress.)

During Leap Year, from then on, it has been legal for a woman to overtly take the initiative in matrimonial matters during this bissextile year.

Which, men, is about the warning I dare give. Forwarned is forearmed.

But then four may not be enough.

* * *

"Leave our flag as is"

C.W.N.A. Bulletin

There's a lot of fuss going on—again —these days about a Canadian flag.

Just whatinell's the matter with the flag we have now?

It's the flag under which Canadian fought in the past to keep today's Canadians free.

If it weren't for that flag, and what it stands for, the people who are yapping like miniature dogs, who never grow up surazell wouldn't have a chance to say anything about a flag nor anything else.

Canadian—real Canadians—are proud of our flag; proud of our young men, and young women, too who fought under it, and at times in front of it. Today's Canadians—real Canadians—look with pride on the sacrific made by 100,000 of their number who died for what that flag stands for—freedoms.

All this nonsense about the "English" flag makes me sick. It isn't England's flag. It's Canada's flag. It's representative of all of Britain, not just England; and of all Canadians.

Why ignore the French? We aren't. We are treating them as Canadians. Some million Canadians, and more, got into uniform to preserve freedom for them, as well as the Canadian-British, and all the other ethnic groups in our country.

If the Canadian French don't want to be treated the same as other Canadians, be they British, Ukranian, Dutch, or what have you, that's their fault.

* * *

Don't sell Canada short!

A touring group of British businessmen associated with the home construction industry have lavishly praised Canadian residential building methods, especially with regard to the need convenience and beauty of home design.

Four Soviet construction engineers now visiting Canada have declared themselves impressed by the "strikingly simple" design of Canadian industrial buildings. They also were complimentary towards Canadian use of artificial lighting in industrial buildings, and commented upon the fact that efficient use of such lighting has enabled elimination of skylights.

The Canadian Army has successfully devised and tested a new concept in logistic support. By combining nine different corps into a new organization, known as a Service Battalion, the army has been able to supply frontline troops with everything needed to function efficiently. The 900-strong battalion provides all goods and services required by a 5,000-man battle force, and does this in a more simplified and less costly manner. The Canadian innovation is of such value that other Commonwealth armies are immensely interested.

Canada is a young country, has a small population and sometimes appears not to fully understand what she is or where she is going. But there are many things of which Canadians can be proud; things that other nations wish to copy or adapt. No one should sell Canada short — least of all Canadians! — Moncton transcript.

The Handicapped

BY LOUIS ARTHUR CUNNINGHAM



ILLUSTRATION BY E. SHOOK

Steve craned forward for a look as Martha looked first at the lovely flacon and then at their excited daughter. "Toni," she gasped, "wherever did you get THIS?"

MARTHA GANNET saw Toni just as soon as she turned the corner from Mont Street into Pine—and Toni was skipping, sure sign of happiness and six-year-old freedom from care. Also, the yellow organdy dress, the matching hat atop the golden mass of curls, seemed to have suffered little damage from the two hours and more of St. Augustine's Church Lawn Fete and Garden Party; also . . .

"Steve!" Martha reached out and jiggled her husband's arm. "Here comes Toni back from the garden-party and she's got something—"

"Not whooping cough, I hope—" Steve dropped his paper. "There's a lot of it—"

"Don't be silly. I mean she's got a—a box or something. Look!"

Steve's eyes were not so practiced as Martha's in detecting differences in Toni's contours when she was still almost a block away in the early dusk of August, still he could see—or imagine he saw—a little packet clutched tightly in Toni's hands.

"I hope she didn't pinch anything, Martha. You know, Toni's ideas of *meum* and *tuum* aren't very well defined as yet. Maybe she swiped the vicar's silver."

"Oh, she wouldn't. Sally Franks took her to the party and I'm sure Sally kept an eye on her. She said she'd see her home right to the corner and I know she did. But I wonder what she's got."

"Oh, some junk she won in the Fish Pond, maybe," yawned Steve. "I remember once I won a woolly lamb as big as an Airedale—"

Martha wasn't listening. She had got up from her chair and stood now at the head of the steps of the Gannets' neat white cottage. Toni had seen her and was skimming over the pavement like a gorgeous yellow butterfly, the golden curls tumbled in the wind of her passage. Breathless, she bounded up the steps and flung herself into Martha's arms.

"Look—look, Mummy—look what I won!"

Martha took the lovely gold papered box. Steve craned forward for a look.

"Fleurs du printemps," Martha read in her best convent French. "La Maison Malmedy . . . Why, my Lord, Toni, where ever did you get this? It costs a fortune and this—" She pulled out the exquisite cut glass flacon from its purple velvet sheath . . .

"Why, there must be anyway six ounces. Mm—" She pulled the stopper and sniffed it and closed her eyes. "Heavenly! Smell, Stevie—"

Steve took a sniff and muttered, "Wow!" They both looked a bit fearfully at their lovely daughter in whose violet eyes was the light of the heaven from which she was so few years away.

"How did you win it, Toni?" said Martha, ready for the worst, hoping for the best.

"For being handicapped," said Toni seriously.

"For—" Martha looked stricken.

"What in—" Steve began to hear the rumble of the fiery temper that had made him a hockey star before he went into banking. "Just who—"

"Oh, it's all right," Toni assured them with earnest gravity, "I can be cured. Miss Wynant says I'll learn fast. You have to start when you're young like me—" She looked for a moment, appraisingly, at Steve and Martha. "I don't suppose you could, but if you want I'll ask her—"

"Who's Miss Wynant?" Martha, from long experience with Toni, took things slowly.

"She's a new lady. She lives on Exeter Street and has a grand garden and a big dog and—"

"How did you come to meet her, darling?" Martha went back to the glider, drawing Toni with her, handing her back her prize. Steve sat down again.

"Give, Toni," he said. "What happened?"

"Well, the garden party was grand fun and we had races and games and—"

"Yes, of course."

"—and ice cream and grape punch and—" They let her go on. Finally she got to the big scene.

"Then they had a contest to see who could smell the most different perfumes. A perfume man from Mal—Mal—"

"Maison Malmedy," helped Martha.

"Um-hum—from Mal—Well, he passed around little blotters with a different perfume on each and we had to write down the names of each one and I had seven out of eight—I had rose, violet, carnation, lilac, mignonette, Mayflower, jasmin and phlox—"

"You did not!" Martha and Steve made a perfect duet of it.

"Well—" Toni squirmed a little. "It was the same thing. Miss Wynant sat next to me and she printed the names on my paper."

"But didn't she hand in a paper?"

"Oh, no!" Toni made the curls glint in the sunset as she shook her head. "She didn't hand in any. She's a lot of fun. She said—and all the people around us were laughing—this was when the man gave me the prize—no one else would guess more than one or two—Miss Wynant—" She had lost track again.

"Miss Wynant said," helped Martha.

"Oh, yes! Miss Wynant said, 'It's not fair for me to hand in a card. You people are all so handicapped and it just wouldn't be right—' "

"What in the world did she mean?" murmured Martha. "I can't—"

"She said my handicap didn't matter," went on Toni. "If I come to see her often she'll help me overcome it, and I'll be able to enter a whole new lovely world—"

"I still don't—" Steve rubbed his jaw.

"There—" Toni jumped away from them. "There she is now—walking down the street with Mrs. Gertner. Isn't she grand! Hasn't she the loveliest smile?"

Steve and Martha stared a bit resentfully at this woman who had dared to say their child, perfection to them, was handicapped.

Then they saw—the slim white cane in the slender hand, the serene look on the lovely face and they didn't ask Toni if she knew what was wrong with Miss Wynant. Toni didn't care, and anyway it didn't matter.

A SHORT SHORT STORY COMPLETE ON THIS PAGE

CLASSIFIED

IN MEMORIAM

DUVALL — In loving memory of Kenneth Duvall ,who passed away May 27th, 1963.
In tears we saw you sinking,
We watched you pass away.
Our hearts were almost broken,
You fought so hard to stay.
But when we saw you sleeping
So peacefully from pain,
We could not wish you back
To suffer that again.
—Ever remembered by
HYLDA BOWMAN.
21c.

SMITH — In loving memory of a dear husband and father, George F. Smith, who passed away May 22nd, 1962.
And with the morn
Those angel faces smile
Which we have loved
Long since and lost a while.
—Always remembered by hiswife
MARION SMITH
AND FAMILY.
21c.

MATTICE—In loving memory of a dear Husband and Father, Wilfred Leslie Mattice, who passed away May 19th, 1961.
Just a tribute of love and remembrance,
To him who was one of the best;
The joys that he missed on life's Highway,
May he find in God's Garden of Rest.
—Ever remembered by Wife,
MILDRED and FAMILY.
21p.

NOTICE

LAWNS MOWED, Big or Small. Prompt service.
BOB GALE,
KI 3-2366,
Morrisburg, Ont.
19-21c.

JEFFREY CHRISTENSEN

CITIES SERVICE

HEATING OILS
PHONE KI. 3-2005
DAY OR NIGHT

HOWARD CAMPBELL & SONS
SEPTIC TANK SERVICE
- Pumping and Cleaning
- Industrial Liquid Waste Removal.

Prompt and Efficient Service
Reasonable Rats
PHONE DI 2-6105
LYN, ONT.

COULD YOU STAY AFLOAT FINANCIALLY

if your boat caused damage for which you were found liable ? ? ?

Driving a boat on a crowded waterway can be almost as hazardous as driving your car on a busy road.

You carry insurance against costs of automobile accident.

You need insurance when you own a boat too!

CIA has insurance to help pay costs of damage done to or by your boat.

For more information, call:
JUNIOR R. D. CASSELL
Phone KI 3-2075
Box 543, Morrisburg, Ont.

CIA Co-operators Insurance Association

Non-farm fire insurance

CARD OF THANKS

I would like to express my sincere thanks to all my friends, neighbours and relatives who sent cards, letters, flowers, treats and for personal visits while a patient in Winchester Memorial Hospital. Also special thaskn to my Doctor, Byers, also Robertson and Rosenquist, the Nursing Staff for their kindness and care, to my minister, Rev. and Mrs. Blackwell, and to several other clergymen who called
EVA McINTOSH.
21p.

To all our friends and neighbors, and to the members of the Williamsburg Fire Department, who helped fight the fire at our home last week, we extend our sincere and heartfelt thanks.
THE HENOPHY FAMILY.
21p.

FOR SALE

STRAWBERRY PLANTS. $2.00 per hundred.
LEONARD BARKLEY,
R. R. 1, Morrisburg.
20-23c.

1 SET LAUNDRY TUBS, Concrete, complete with taps. 1 Baby's Crib Natural Wood, good condition.
CALL KI 3-2505.
21c.

CHOICE Top Soil. Also cinders for roadways.
Ball Construction,
KI. 3-2523. 18-21c

GOOD QUALITY TOP SOIL—Free from stones. Gravel, Sand Fill, also Rotted Manure.
DARCY MERKLEY,
Iroquois, OL 2-4845.
20-27p.

TO RENT

GOOD APARTMENT to rent on Highway 31 in the Village of Williamsburg. Beside stores, Post office and bus service. Apply
BOX 73, Williamsburg,
OR PHONE KI 3-9038.
21-2c.

APARTMENT — 2 Bedrooms, Kitchen, Bathroom, Living Room.
EDNA DISHEAU,
Iroquois — 652-4574.
21-2c.

BUILDING A REC ROOM?
MAKE YOUR HOME COMPLETE WITH
ELECTRIC HEAT
SAFE, CLEAN, FLAMELESS
Contact Your Nearest Electrical Contractor For Information

TAXI CASSEL'S
PROMPT
24-HOUR SERVICE
KI 3-2062
Morrisburg —:— Ont.

BINGO!
ST. MARY'S HALL
MORRISBURG
EVERY TUESDAY
8:00 P. M. SHARP
- 15 REGULAR GAMES
- SPECIAL GAMES
- JACKPOT GAME

NEXT WEEK'S JACKPOT $115.00
ADM. TWO CARDS $1.00

COMING EVENTS

CARNIVAL
Thursday, Friday and Saturday, at Williamsburg Recreation Ground Sponsored by the Royal Canadian Legion, Branch No. 538, Williamsburg.

NOTICE to MY CUSTOMERS

I am still selling New and Used Cars at the Same Unbeatable Prices, but at a new location. Call me before you buy!

GEORGE SMYTH,
GOULET'S BODY SHOP
3004 Pitt Street
CORNWALL — ONTARIO
PHONE WE 3-3954.
21-3p.

HELP WANTED

WAITRESS WANTED. Apply immediately at
ROMEO'S RESTAURANT
(Next to Morrisburg Dairy)
21p.

MAN OR WOMAN for soldering; man for hand-finishing metals. Steady employment. Apply in person at
WARBRO METALS LTD.
R. R. 2, Williamsburg.
21c.

CLERK for stock ledgers, preference given to applicants with Grade 12. Salary according to education and experience. Five-day week. Apply in person to Caldwell Linen Mills Ltd., Iroquois, Ontario.
21-2c.

BUSINESS ANNOUNCEMENT

PAINTING AND PAPERHANGING. Call after 5.00 p.m.
CARL VanALLEN,
KI 3-3103.
20-21p.

PLANNING AN AUCTION SALE?
CALL THOMAS BARNHART
Licensed Auctioneer in DUNDAS COUNTY
13 YEARS EXPERIENCE
Morrisburg Phone KI 3-3087
19-22c.

LEGION NEWS

On Tuesday, May 12th the Morrisburg Legion Branch No. 48 mixed bowling league held their annual banquet at the Rebekah Hall. A turkey dinner was enjoyed by over 70 bowlers. Trophies were presented to the winners of the League by Wm. Eadie as follows:

Champions, Charlie Eamon; League Winners, Jack Tyo; Runners-up, Lydia Harper; High Single, Dallas Jarvis; High Single, Carson Baker; High Cross, Dallas Jarvis; High Cross, Lyle Black; High Av., Jean Notman; High Av., Ivan McNairn.

FLOYD FISHER
REAL ESTATE BROKER
MORRISBURG ONTARIO

MORRISBURG — On Beckstead Road, a beautiful 3-bedroom brick bungalow only 2 years old. Labour-saving kitchen, good sized living room, carport, landscaped. Full price $16,500, with a good sized C. H.M.C. mortgage.

100 ACRE FARM — Near the future Park Road Interchange to No. 401 Highway. 60 acres workable, balance bush and pasture. 7 room house, barns 46 x 56 and 20 x 50. School bus passes door. Asking $6,000 with $2,000 down.

50 ACRE FARM — Near Williams burg. 3 room house, pressure system, modernized kitchen. Barn 46 x 54, good implement shed, hen house, hog pen, garage, all land workable. Asking $6,500.

225 ACRE FARM — 100 acres plowable, 50 acres good bush, 3 wells, 8 room brick house, in need of repairs. Asking $4,500 with $1,000 down.

PHONES:

Office KI. 3-2044
Residence KI. 3-2355

BILL MEABRY Ph. KE 4-2119

IN THE CHURCHES

ST. MARY'S CATHOLIC CHURCH
MORRISBURG
Sunday—
Masses at 8 a.m. and 11 a.m.
Saturday Evening—
7.30—Devotions and Confessions.
Week Day Mass 8.00 a.m.

ST. CECILIA'S, IROQUOIS—
Sunday—
Mass at 9.30 a.m.

ST. JAMES ANGLICAN CHURCH
Rev. Cyril W. Earle, L. Th. - Rector
TRINITY SUNDAY—
St. James, Morrisburg—
8 a.m.—Holy Communion.
9.45 a.m.—Sunday School.
11 a.m.—Matins.
No Evensong.
Holy Communion each Thursday at 10:00 a.m.
Holy Trinity, Riverside—
9.30 a.m.—Holy Communion.
9.30 a.m.—Sunday School.

LAKESHORE DRIVE UNITED CHURCH
Morrisburg
Rev. W. J. March, M.A., D.Th., Minister
Mrs. Geo. Smith, Organist-Director
Morning Worship at 11:00 o'clock.

THE PRESBYTERIAN CHURCH IN CANADA
KNOX CHURCH
"The Church With The Chimes"
Rev. Everett Hawkes, Minister
Sunday, May 24th, 1964—
9.45 a.m —Sunday School.
11.00 a.m.—Morning Worship.
VISITORS ARE WELCOMED

MORRISBURG PENTECOSTAL CHURCH
LAKESHORE DRIVE
Pastor: Rev. J. Gregory
KI. 3-2968 P. O. Box 251
Sunday, May 24th, 1964—
9.45 a.m.—Sunday School
For all ages.
11 a.m. and 7.30 p.m.— Special Services. Speaker: Rev. Robert Hollingsworth, outstanding Coloured Preacher, singing, playing and preaeching the Gospel.
PLAN TO ATTEND!
Tuesday—
8 p.m.—Bible Study and Prayer.
Thursday—
8 p.m.—Young Peoples.
WARM WELCOME TO ALL

ST. LAWRENCE EVAN. LUTHERAN PARISH
TRINITY SUNDAY—
St. Paul's—
10 a.m.—Confession and Holy Communion.
11 a.m.—Bible Church School.
St. John's —
1.30 p.m.—Confessions and Holy Communion.
June 7th—
Summer-time schedule begins. St. Paul's 9.45 a.m. St. John's 11.00 a.m.
May 31—180 Anniversary of St. John's First Protestant Church in Upper Canada.
Guest Speaker: The Rev. A. Conrad, B.A., Dean of Eastern Canada Synod Assembly. The Choir from St. Peter's, Ottawa will also be present, with special Anthems.
EVERYONE ALWAYS WELCOME

WILLIAMSBURG HAS TWO BIG WINS

Be it hockey or softball, Williams burg always has a good team, say the local experts.

Williamsburg Pioneers of the Dundas Softball League, picked up right where they left off last season by winning the first two games of their 1964 schedule.

Last Friday evening, Pioneers took the opener 3-0 from Cardinal in the Pioneers' back yard. Tuesday, the big green team was in Chesterville and took a 10-7 victory from the hometowners.

Looks like another big season for the Pioneers from Williamsburg.

First Showing:

SEE THE—

BEAUTIFUL NEW MAPLE LEAF TARTAN
Highland Queen and Aljean of Canada
KILTS.... $20.95; REVERSIBLE SKIRTS $19.95
REGULAR WOOLLEN SKIRTS $14.95
BIG SELECTION FOR TOURIST TRADE

LINEN SUMMER SLACKS, SKIRTS, BERMUDA SHORTS
CREASE RESISTANT, LOW PRICE. $6.50—$7.95

COLE OF CALIFORNIA SWIM SUITS
ONE & TWO-PIECE ..... $12.95 UP

LARGE SELECTION OF SUMMER PURSES

ALLISON IMPORT SHOPPE
PHONE KI 3-3132 MORRISBURG

- CHECK WITH

STYLES & McINTOSH
AT IROQUOIS
—for—
- USED TV's, Washers, etc.
- NEW Electrohome and General Electric TV, HI-FI, and Appliances.
- NEW Lawn Mowers and Repairs.
- Record Bar.

W. E. FITZSIMMONS
AMBULANCE AND FUNERAL SERVICE
IROQUOIS
ESTABLISHED 1924
SERVICE IS OUR MOTTO
OL. 2-4452 or OL. 2-4577

REAL ESTATE

ALBERT GALE AGENCIES LTD.
MORRISBURG - - ONTARIO

HOTEL—Solid Brick, 40,000 gals., excellent condition, located in growing City. Terms arranged.

IROQUOIS, DUPLEX — each 2 bedrooms, kitchen, living room, bathroom, rents $135 monthly. Full price $13,500.

MORRISBURG, DUPLEX — solid brick, oil heated, rented, low taxes, small down payment. Full price $8,500.

MOTEL— 25 units, St. Lawrence River frontage, approx 9 acres of landscaped property, sand beach, excellent financial statement, $20,000 down.

STATELY SOLID BRICK, 4 bedrooms, 2 bathrooms, oil heat, lovely landscaped property, asking $16,000.

We have Commercial Property at 401 and No. 2 Highway

IROQUOIS AREA—4 bedroom home on ½ acre of property, oil heat, 3 pc. bathroom, $8,000, small down payment.

SERVICE STATION AND COTTAGES — plus 3 bedroom home, excellent business, owner must sell, $15,000 down.

Members of the Multiple Listing Services, Ottnwa, Kingston and Central St. Lawrence Boards

MORRISBURG PHONE: KI 3-2898
CORNWALL PHONE: WE 2-3205
IROQUOIS PHONE OL 2-4296
OR WRITE P. O. BOX 397, MORRISBURG

J. J. CHRISTENSEN
GARDEN CENTRE

CHOICE FRESH JUNIPERS
EVERYBODY'S FAVORITE — ALSO
A FEW DECIDUOUS TREES LEFT

LAWN SEED — PEAT MOSS
BONE MEAL — PLANT FOOD
FREE DELIVERY PHONE KI 3-2005